

RECEIVED

FEB 10 2025

TOWN OF MOREAU  
BUILDING DEPARTMENT

NOW OR FORMERLY  
LANDS OF  
PATRICIA FLORES  
LIBER 1238, PAGE 365  
TAX MAP: 77.00-1-28.5

ZONING REQUIREMENTS:

- Zoned.....R5
- Lot Size.....5 Acres
- Minimum Lot Width.....250'
- Minimum Setbacks
- Front.....25'
- Side.....25'
- Rear.....30'

(Zoning data is shown for informational purpose only. It is the responsibility of the Owner/Builder to verify all zoning requirement and setbacks)

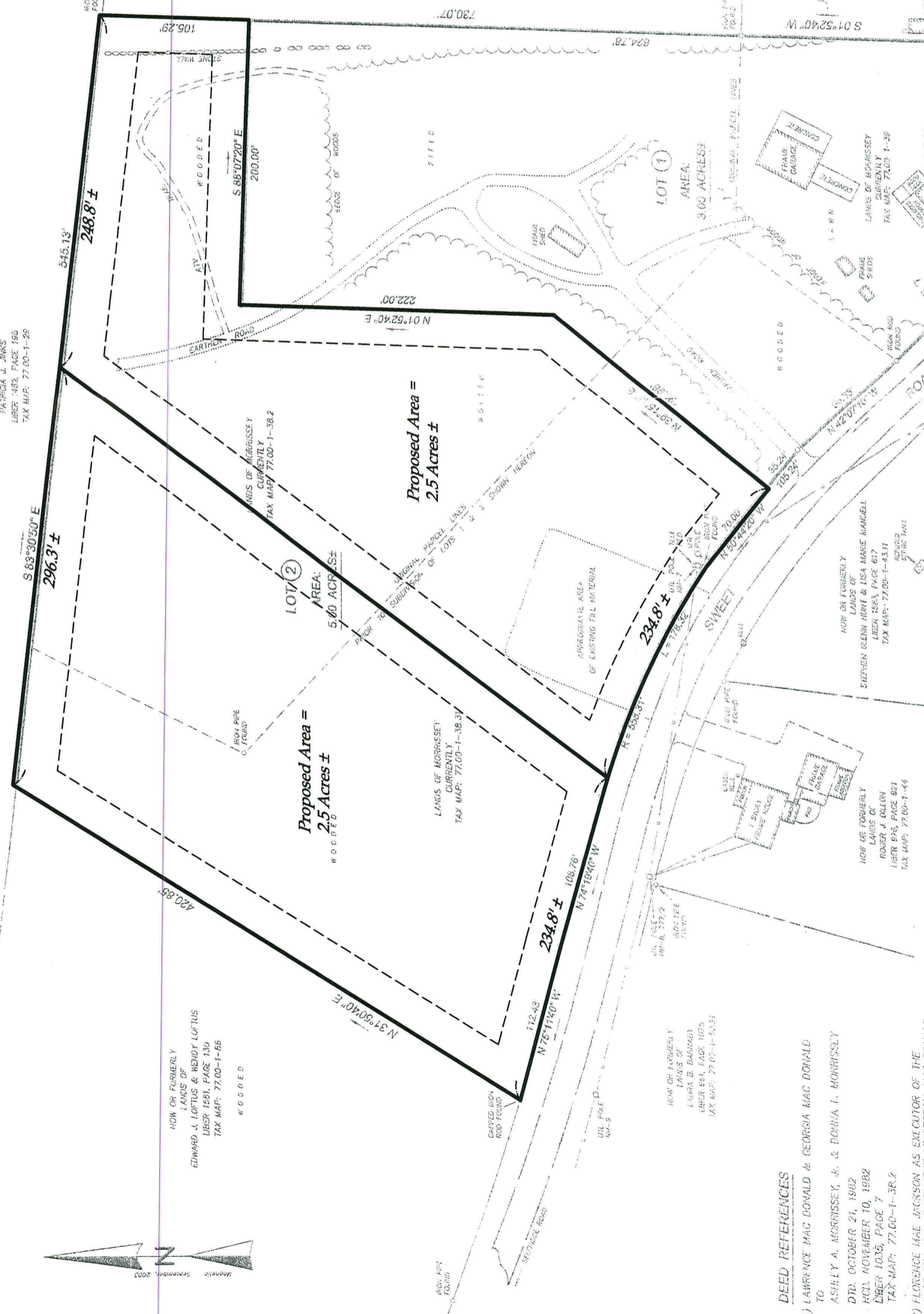

DEED REFERENCES

- 1) LAWRENCE MAC DONALD & GEORGIA MAC DONALD TO ASHLEY A. MORRISSEY, JR. & DONNA I. MORRISSEY DTD. OCTOBER 21, 1982 RCD. NOVEMBER 10, 1982 LIBER 1035, PAGE 7 TAX MAP: 77.00-1-38.2
- 2) FLORENCE MAE JACKSON AS EXECUTOR OF THE

NOW OR FORMERLY  
LANDS OF  
PATRICIA J. JINKS  
LIBER 1452, PAGE 198  
TAX MAP: 77.00-1-29

NOW OR FORMERLY  
LANDS OF  
EDWARD J. LOFTUS & WENDY LOFTUS  
LIBER 1581, PAGE 130  
TAX MAP: 77.00-1-65

Proposed Area =  
2.5 Acres ±

LOT (2)  
AREA:  
5.00 ACRES ±

Proposed Area =  
2.5 Acres ±

LOT (1)  
AREA:  
3.00 ACRES ±

LOT (1)  
AREA:  
3.00 ACRES ±

NOW OR FORMERLY  
LANDS OF  
STEPHEN GLEN HORTY & LISA MARIE HANGELL  
LIBER 1283, PAGE 617  
TAX MAP: 77.00-1-43H

NOW OR FORMERLY  
LANDS OF  
ROBERT J. GILLOU  
LIBER 876, PAGE 921  
TAX MAP: 77.00-1-44

NOW OR FORMERLY  
LANDS OF  
LARRY B. BARSBARY  
LIBER 951, PAGE 1075  
TAX MAP: 77.00-1-63.31

NOW OR FORMERLY  
LANDS OF  
CLIFFORD E. BANSOY  
LIBER 1607, PAGE 603  
TAX MAP: 77.00-1-63.2

NOW OR FORMERLY  
LANDS OF MORRISSEY  
CURRENTLY  
LIBER 1035, PAGE 7  
TAX MAP: 77.00-1-38