

EXISTING SITE PLAN

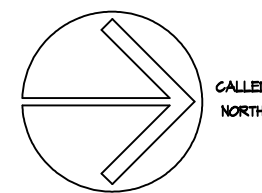
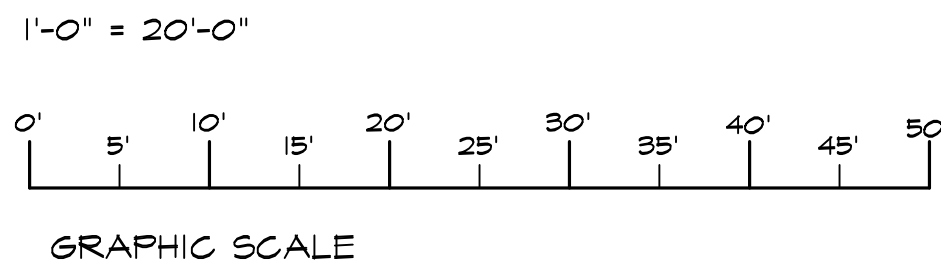

SITE DATA

PROPERTY ZONING CLASSIFICATION: C-1 (COMMERCIAL)
MINIMUM LOT SIZE: 1 ACRE
ACTUAL LOT SIZE: 1.22 ACRES (53,134 SF)
MINIMUM LOT WIDTH: 200 FEET
ACTUAL LOT WIDTH: 400 FEET
TAX MAP NUMBERS: 63.2-1-39

SETBACKS	REQUIRED	EXISTING
FRONT	50'-0"	50'-0"
SIDE	15'-0"	124'-6" & 70'-6"
REAR	30'-0"	38'-6"
MAXIMUM BUILDING HEIGHT	30'-0"	23'-0"
MINIMUM % PERMEABLE	60%	55.39%

EXISTING SITE COVERAGE
TOTAL SITE AREA: 53,134 SF (100%)
BUILDING AREA: 6,706 SF (12.62%)
PAVING & WALK AREAS: 16,995 SF (31.99%)
PERMEABLE AREA (GREEN SPACE): 29,433 SF (55.39%)



COPYRIGHT 2022
RICHARD E. JONES ASSOCIATES
Unauthorized alteration or addition to this document is a violation of Article 147, Section 7300 of the New York State Education Law regarding the practice of Architecture.

REVISIONS	DESCRIPTION
DATE	

Proposed Additions and Renovations to the:
Moreau Emergency Squad, Inc.
Route 9, Moreau, New York 12828
EXISTING SITE PLAN

Richard E. Jones Associates
Architects • Planners
339 Aviation Road
Queensbury, New York 12804
Phone: (518) 793-1015 Fax: (518) 793-2223
email: info@rejarchitects.com

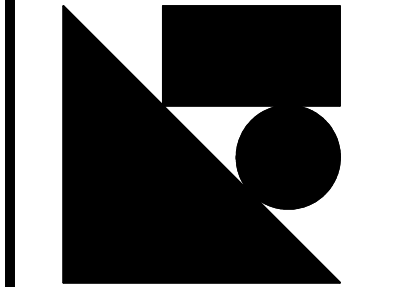

DATE: 11/04/2022
REVISED 09/05/2025
DRAWN BY:
CHECKED BY: REJ
SCALE: AS NOTED

SP-1
2202

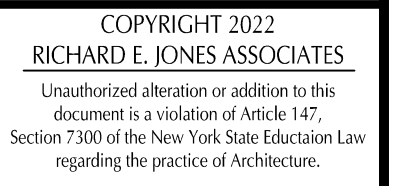

Proposed Additions and Renovations to the:
Moreau Emergency Squad, Inc.
Route 9, Moreau, New York 12828

PROPOSED SITE PLAN

SP-2
2202

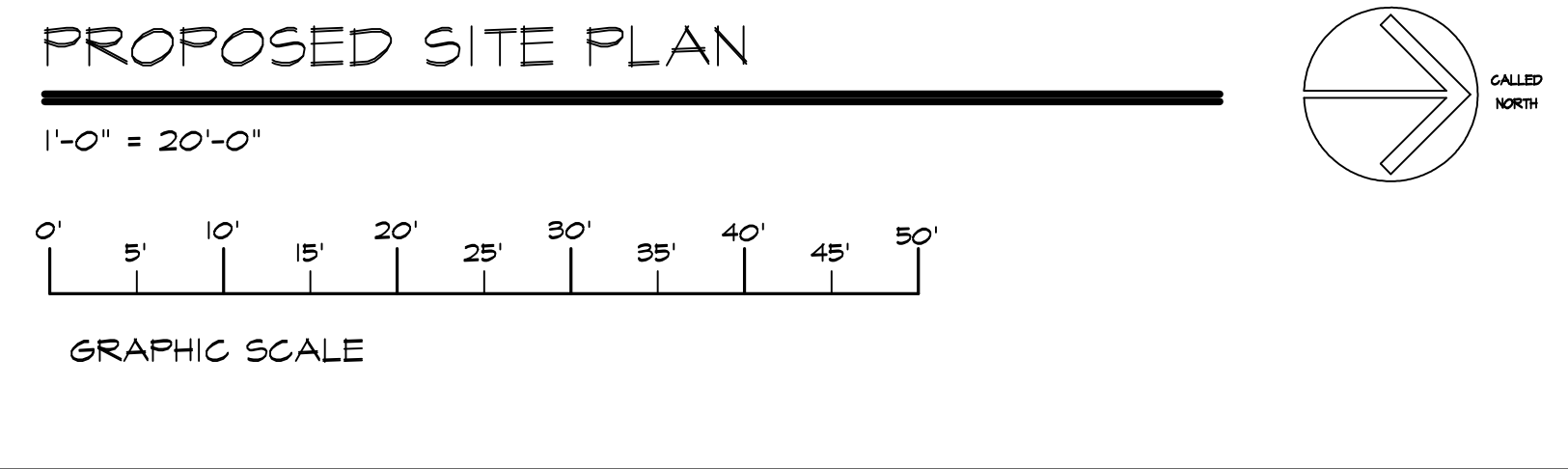

PROPOSED SITE COVERAGE
TOTAL SITE AREA: 53,134 SF (100%)
BUILDING AREA: 13,222 SF (24.88%)
PAVING & WALKWAY: 26,552 SF (49.98%)
PERMEABLE AREA (GREEN SPACE): 13,354 SF (25.14%)

PARKING CALCULATIONS:
ASSEMBLY SPACE: 1 SPACE / 5 PERSONS (249 PERSONS) = 50 SPACES
OFFICE SPACE: 1 SPACE / 300 SF (1,694 SF) = 6 SPACES
BOARDING SPACE: 1 SPACE / BED (8 TOTAL BEDS) = 8 SPACES

TOTAL SPACES REQUIRED = 64 SPACES
TOTAL SPACES PROVIDED = 55 SPACES

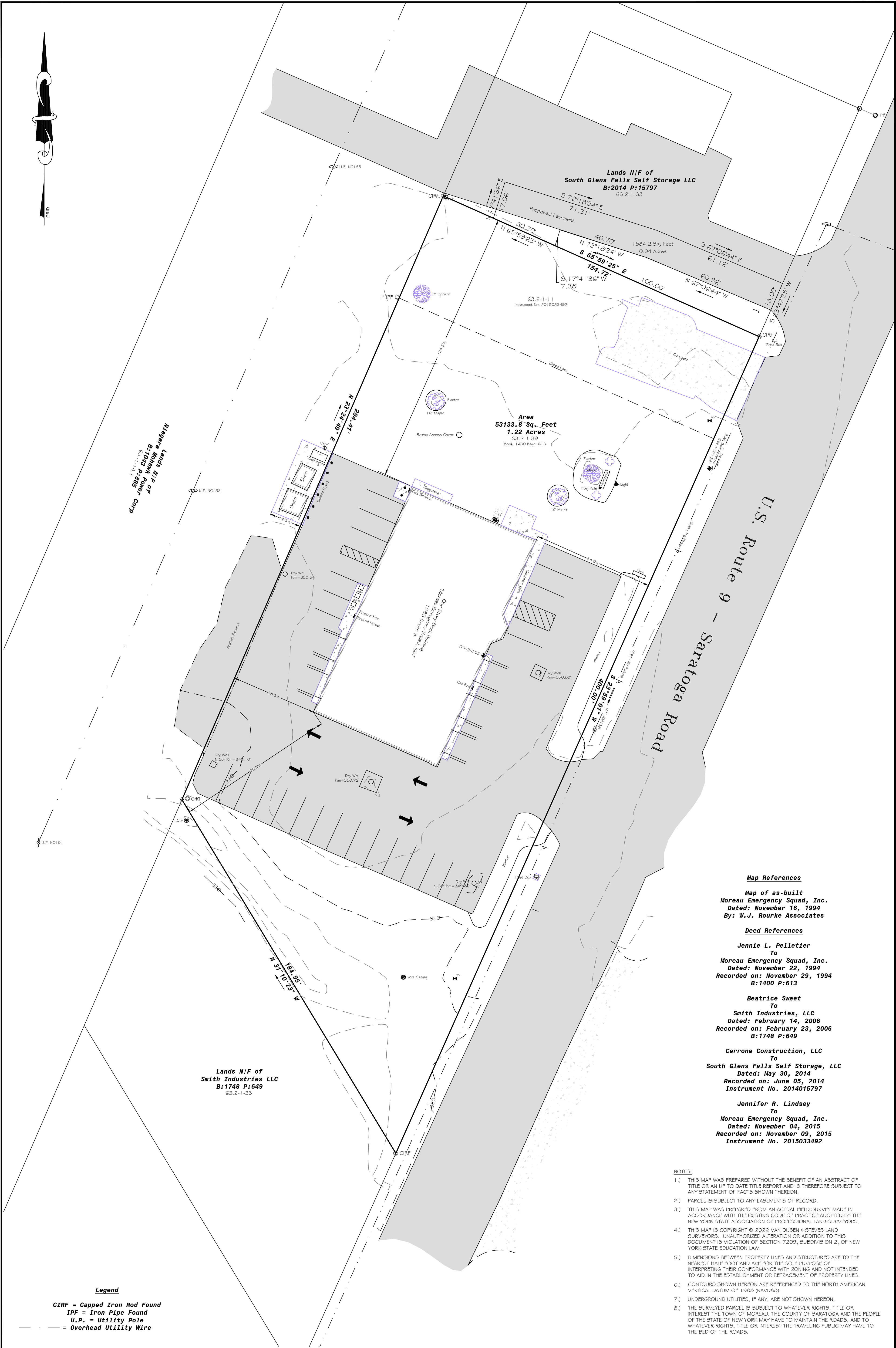

Map References

Map of as-built
Moreau Emergency Squad, Inc.
Dated: November 16, 1994
By: W.J. Rourke Associates

Deed References

Jennie L. Pelletier
To
Moreau Emergency Squad, Inc.
Dated: November 22, 1994
Recorded on: November 29, 1994
B:1400 P:613

Beatrice Sweet
To
Smith Industries, LLC
Dated: February 14, 2006
Recorded on: February 23, 2006
B:1748 P:649

Cerrone Construction, LLC
To
South Glens Falls Self Storage, LLC
Dated: May 30, 2014
Recorded on: June 05, 2014
Instrument No. 2014015797

Jennifer R. Lindsey
To
Moreau Emergency Squad, Inc.
Dated: November 04, 2015
Recorded on: November 09, 2015
Instrument No. 2015033492

NOTES:

- 1.) THIS MAP WAS PREPARED WITHOUT THE BENEFIT OF AN ABSTRACT OF TITLE OR AN UP TO DATE TITLE REPORT AND IS THEREFORE SUBJECT TO ANY STATEMENT OF FACTS SHOWN THEREON.
- 2.) PARCEL IS SUBJECT TO ANY EASEMENTS OF RECORD.
- 3.) THIS MAP WAS PREPARED FROM AN ACTUAL FIELD SURVEY MADE IN ACCORDANCE WITH THE EXISTING CODE OF PRACTICE ADOPTED BY THE NEW YORK STATE ASSOCIATION OF PROFESSIONAL LAND SURVEYORS.
- 4.) THIS MAP IS COPYRIGHT © 2022 VAN DUSEN & STEVES LAND SURVEYORS. UNAUTHORIZED ALTERATION OR ADDITION TO THIS DOCUMENT IS VIOLATION OF SECTION 7209, SUBDIVISION 2, OF NEW YORK STATE EDUCATION LAW.
- 5.) DIMENSIONS BETWEEN PROPERTY LINES AND STRUCTURES ARE TO THE NEAREST HALF FOOT AND ARE FOR THE SOLE PURPOSE OF INTERPRETING THEIR CONFORMANCE WITH ZONING AND NOT INTENDED TO AID IN THE ESTABLISHMENT OR RETRACEMENT OF PROPERTY LINES.
- 6.) CONTOURS SHOWN HEREON ARE REFERENCED TO THE NORTH AMERICAN VERTICAL DATUM OF 1988 (NAVD88).
- 7.) UNDERGROUND UTILITIES, IF ANY, ARE NOT SHOWN HEREON.
- 8.) THE SURVEYED PARCEL IS SUBJECT TO WHATEVER RIGHTS, TITLE OR INTEREST THE TOWN OF MOREAU, THE COUNTY OF SARATOGA AND THE PEOPLE OF THE STATE OF NEW YORK MAY HAVE TO MAINTAIN THE ROADS, AND TO WHATEVER RIGHTS, TITLE OR INTEREST THE TRAVELING PUBLIC MAY HAVE TO THE BED OF THE ROADS.

Legend

CIRF = Capped Iron Rod Found
IPF = Iron Pipe Found
U.P. = Utility Pole
= Overhead Utility Wire

van Dusen
&
Steves
Land Surveyors

169 Haviland Road Queensbury, New York 12804
(518) 792-8474 New York Lic. No. 50135

Map of a Survey made for

Moreau Emergency Squad, Inc.

Town of Moreau, Saratoga County, New York

1	05/23/25	PROPOSED EASEMENT
NO.	DATE	DESCRIPTION

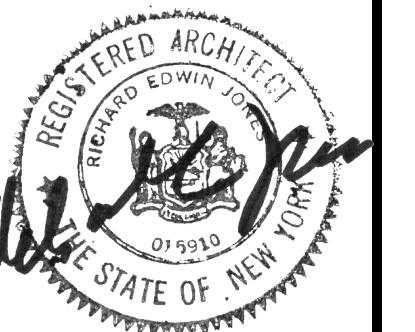
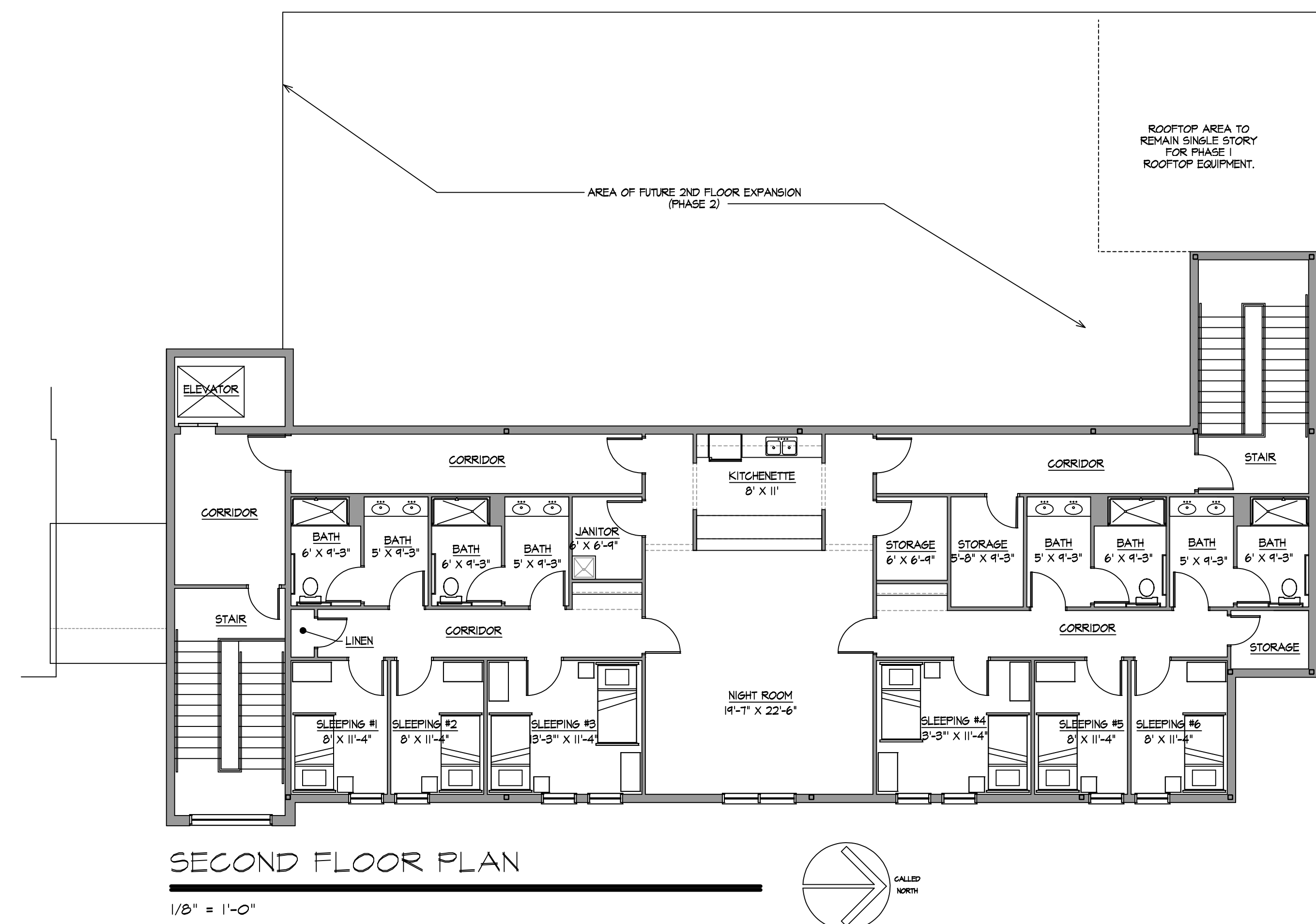
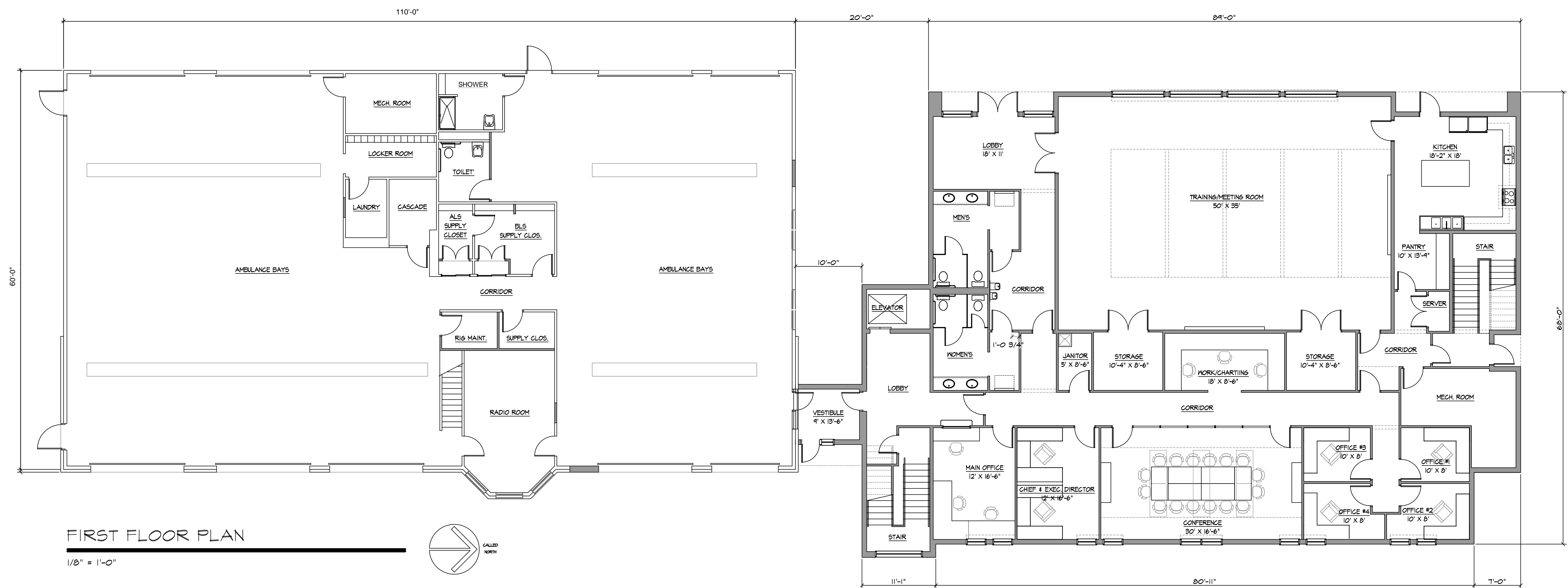

COPYRIGHT 2022
 RICHARD E. JONES ASSOCIATES
 Unauthorized alteration or addition to this document is a violation of Article 147, Section 7300 of the New York State Education Law regarding the practice of Architecture.

REVISIONS
 DESCRIPTION
 DATE

Proposed Additions and Renovations to the:
Moreau Emergency Squad, Inc.
 Route 9, Moreau, New York 12828

PROPOSED FLOOR PLANS

Richard E. Jones Associates
 Architects • Planners
 339 Aviation Road
 Queensbury, New York 12804
 Phone: (518) 793-0115 Fax: (518) 793-2223
 email: info@rejacarchitects.com

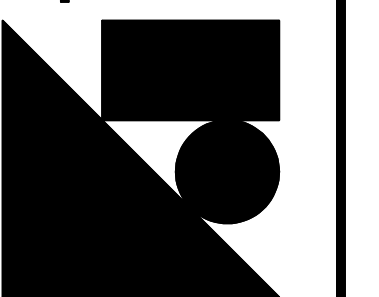

DATE: 04/01/2022
 (REV 04/19/24)
 DRAWN BY:
 CHECKED BY: REJ
 SCALE: AS NOTED

SK-1

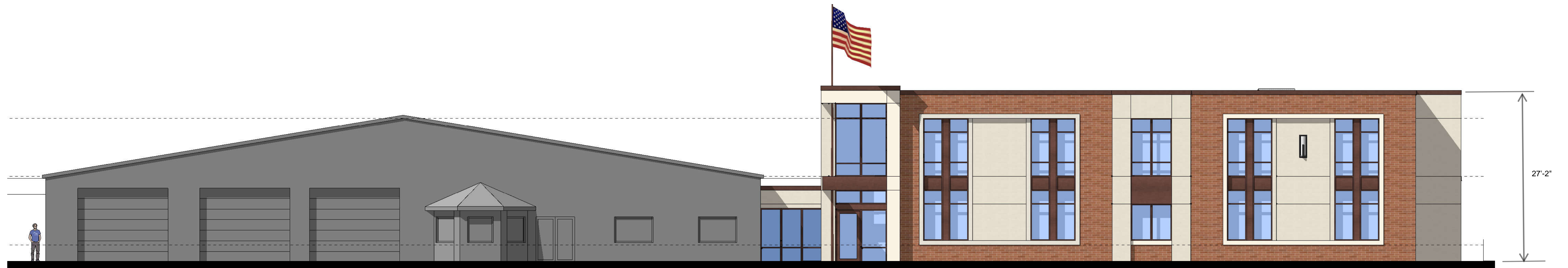

East Elevation

Scale: 1/8" = 1'-0"

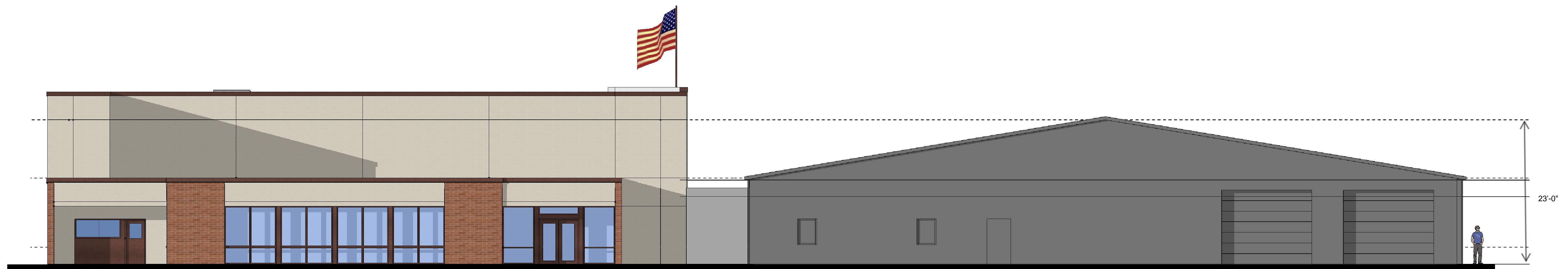

West Elevation

Scale: 1/8" = 1'-0"

EXISTING BUILDING

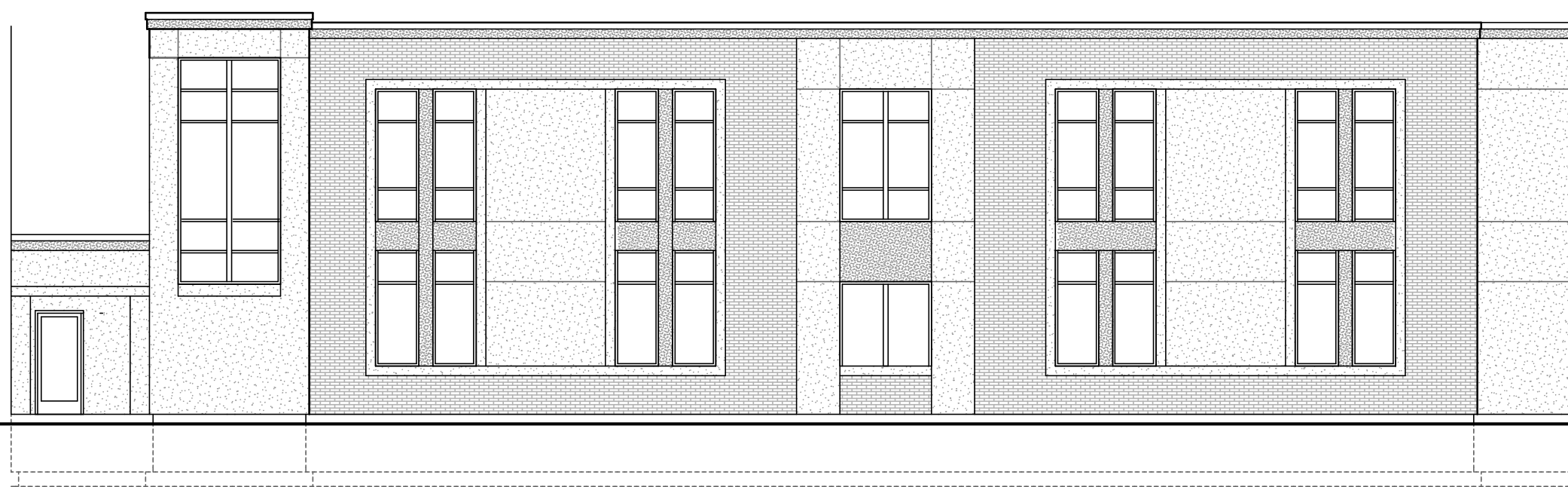

EAST ELEVATION
SCALE: 1/8" = 1'-0"

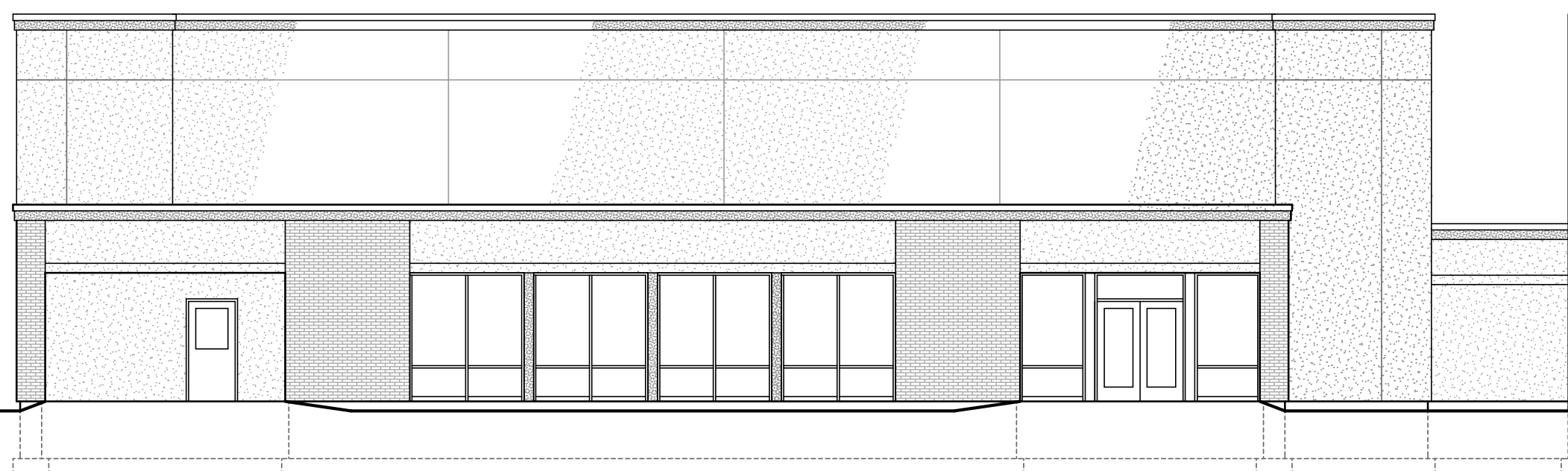

WEST ELEVATION
SCALE: 1/8" = 1'-0"

EXISTING BUILDING

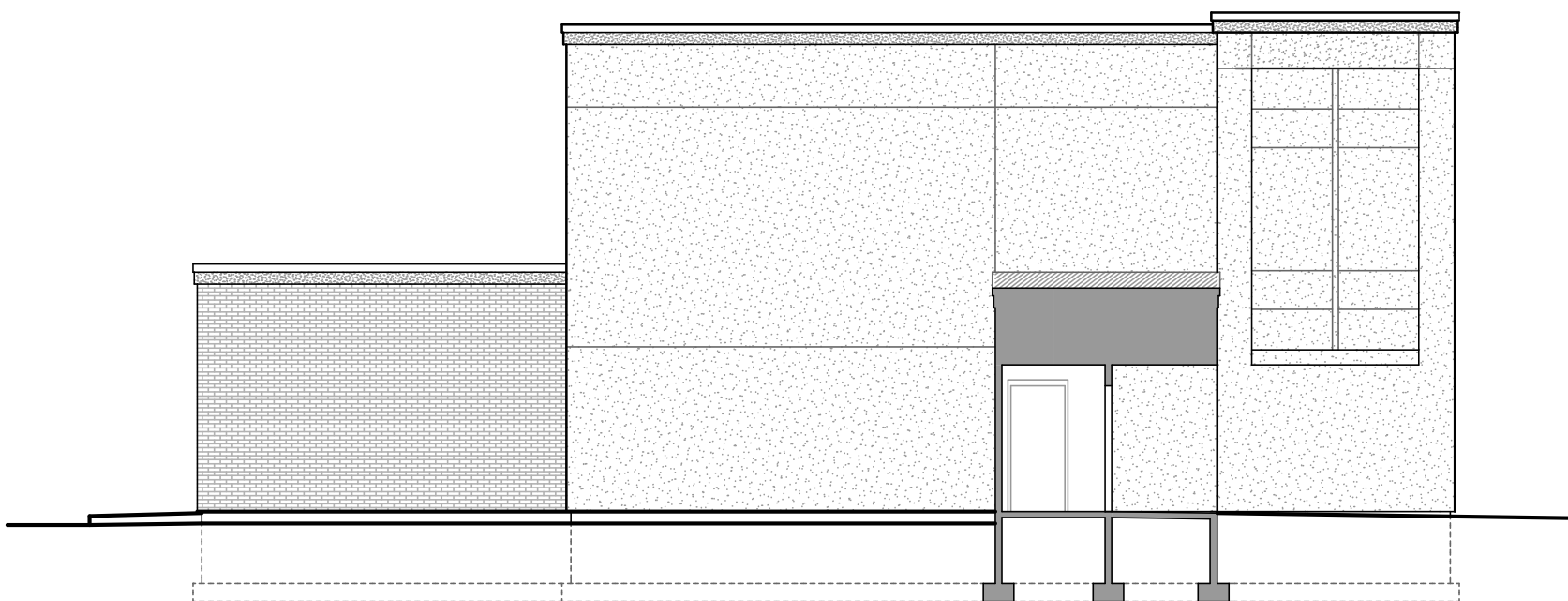

SOUTH ELEVATION
SCALE: 1/8" = 1'-0"

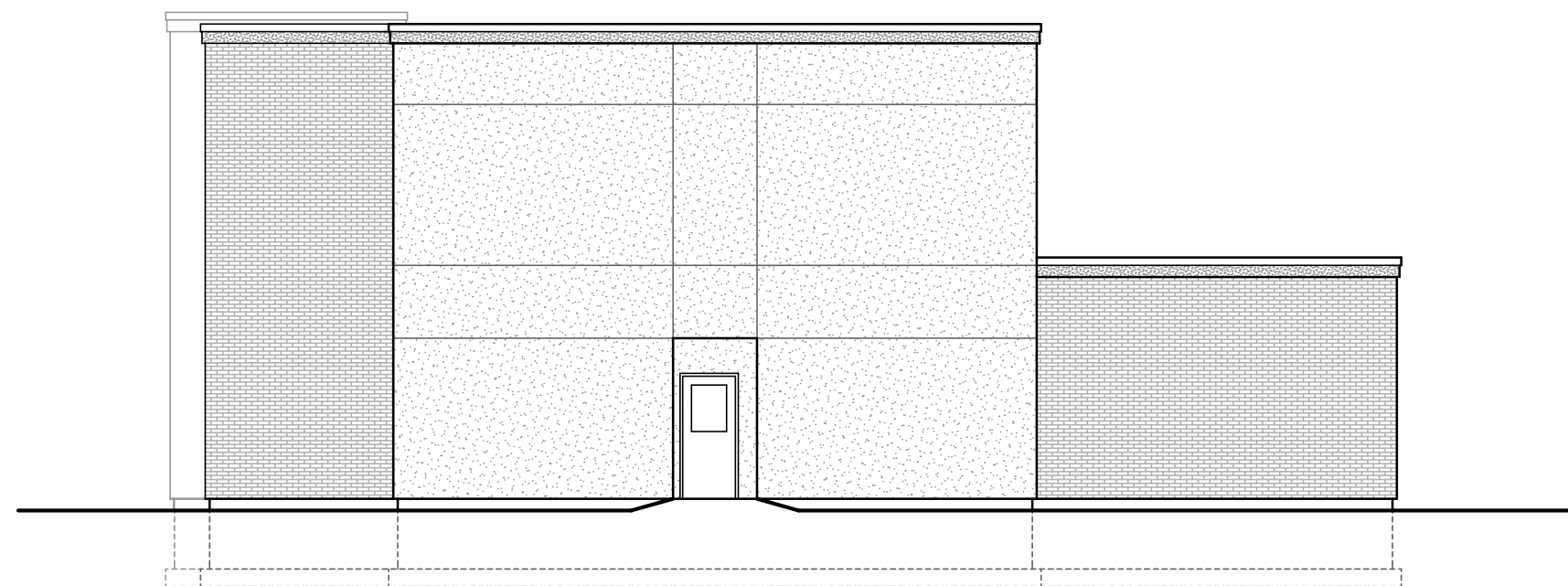

NORTH ELEVATION
SCALE: 1/8" = 1'-0"

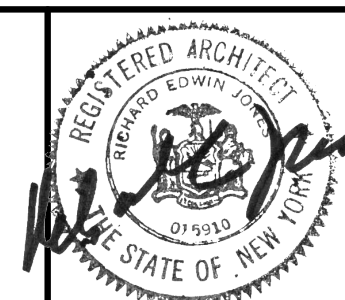

COPYRIGHT 2024
RICHARD E. JONES ASSOCIATES
REGISTERED ARCHITECTS IN THE STATE OF NEW YORK
REGISTERED AS A PROFESSIONAL ARCHITECT IN THE STATE OF NEW YORK
REGISTERED FOR THE PRACTICE OF ARCHITECTURE

REVISIONS	
DATE	DESCRIPTION

Additions & Renovations to the:
MOREAU EMERGENCY SQUAD
1583 Route 9, Moreau, NY 12848

BUILDING ELEVATIONS

Richard E. Jones Associates
Architects • Planners
339 Aviation Road
Queensbury, New York 12804
Phone: (518) 793-1015 Fax: (518) 793-2223
email: info@regarchitect.com

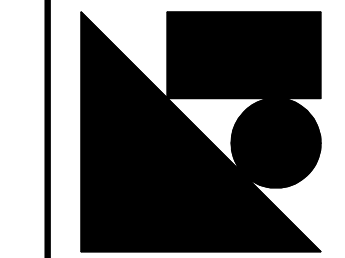

DATE: 5/25/24
SCALE: AS NOTED
DRAWN BY: CRJ
CHECKED BY: REJ

SK-3

2202