



APPENDIX H
CONSOLIDATED SEWER DISTRICT MAP & DESCRIPTION

**Town of Moreau
Sewer District Consolidation
Proposed Consolidated
Sewer District
May 17, 2021**

Legend

-  Parcels
-  Town of Moreau Consolidated Sewer District

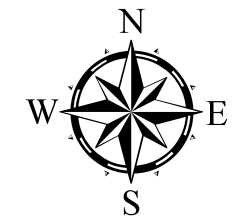

0 1,500 3,000 6,000 9,000 Feet

1 inch = 3,000 feet

Copyright Laberge Group, 2021.
Produced for Planning Purposes Only.
Data provided by: Saratoga County,
Department of Planning & Development.
Accuracy or completeness is not guaranteed.
Last Modified 04-15-21 Project # 2021028
J:\2021028\Cadd\GIS

Note: The property lines shown on this drawing are from County tax maps and may not be truly accurate.



4 Computer Drive West • Albany, New York 12205
www.labergegroup.com

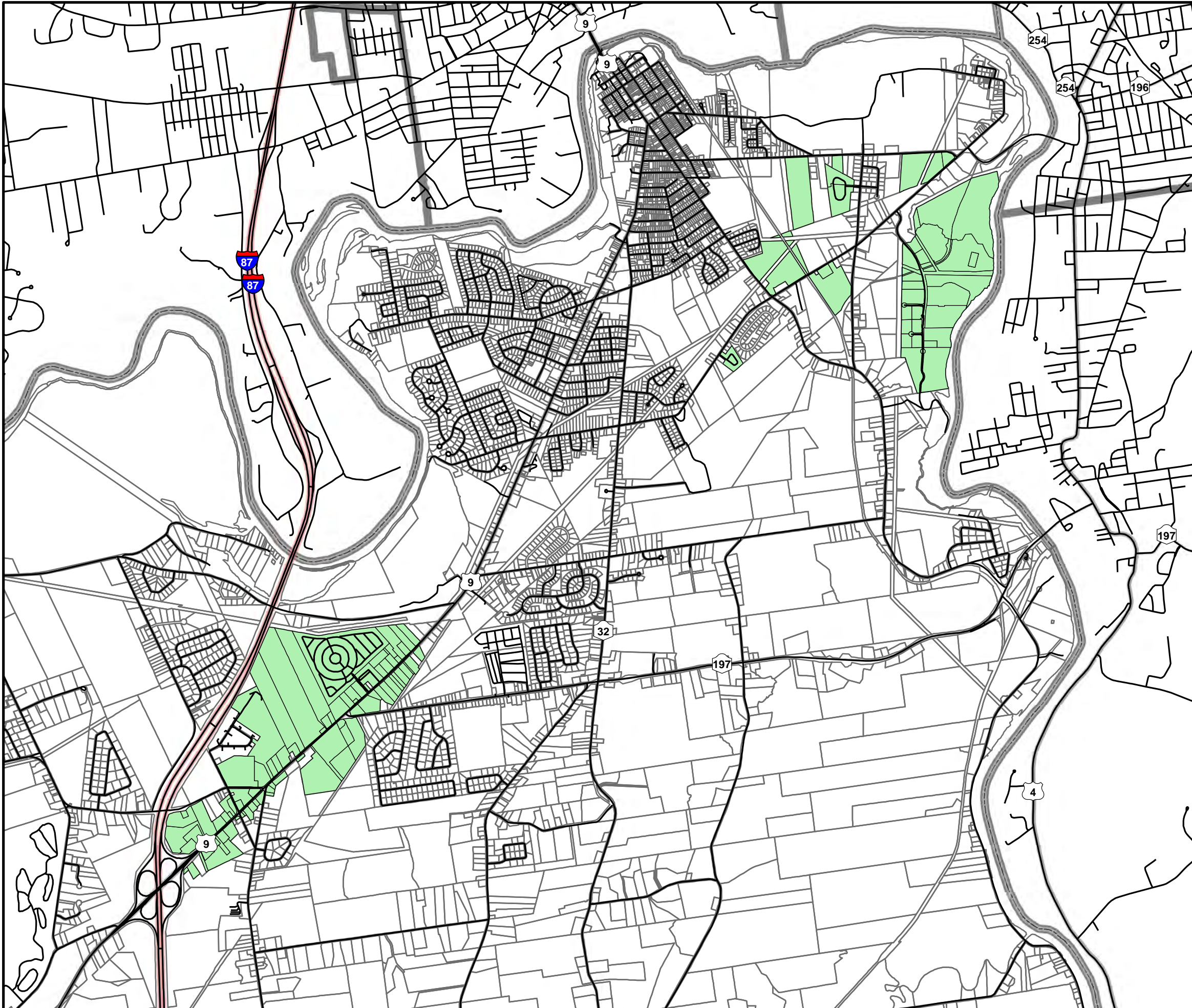

TOWN OF MOREAU
PROPOSED CONSOLIDATED SEWER DISTRICT
BOUNDARY DESCRIPTION

MAY 2021

Town of Moreau

Saratoga County, New York

The following is intended to describe the bounds of the proposed Consolidated Sewer District in the Town of Moreau, Saratoga County, New York as shown on the map entitled "Town of Moreau, Sewer District Consolidation, Proposed Consolidated Sewer District" prepared by Laberge Group and dated May 17, 2021. The district is comprised of eight noncontiguous areas.

AREA 1

Beginning at a Point located at the intersection of the northerly bounds of New York State Route 9 and the easterly bounds of Tax Map Parcel (Parcel) 63.4-1-76, and continuing northerly along said easterly bounds to a point located with the intersection of the southerly bounds of lands N/F of National Grid;

Thence westerly, along the northerly bounds of the following Parcels: 63.4-1-76, 63.4-1-75, 63.3-1-1, 63.-4-2;

Thence northerly, across the lands of N/F National Grid along the projection of the easterly bounds of Parcel 63.-4-9.111 and continuing along said bounds to the southerly bounds of Butler Road;

Thence westerly along the southerly bounds of Butler Road to its intersection with the easterly bounds of Interstate 87;

Thence, southerly along the easterly bounds of Interstate 87 to the northwest corner of Parcel 63.-4-9-12;

Thence southerly, along the westerly bounds of Parcel 63.-4-9.12 to its intersection with the northerly bounds of Parcel 63.-4-14.2;

Thence westerly, and then southerly, along the northerly and westerly bounds of Parcel 63.-4-14.2 to its point of intersection with the northerly bounds of Parcel 77.1-1-62.1;

Thence westerly, along the northerly bounds of Parcel 77.1-1-62.1 to its intersection with the easterly bounds of Fawn Road;

Thence southerly along the easterly bounds of Fawn Road to the point of intersection with the northerly bounds of Parcel 77.1-1-85;

Thence westerly, across Fawn Road to a point on the westerly bounds of Fawn Road;

Thence southerly along the westerly bounds of Fawn Road to its intersection with the northerly bounds of Parcel 77.1-1-55;

Thence westerly, along the northerly bounds of Parcel 77.1-1-55 to the intersection with the westerly bounds of Parcel 77.1-1-55;

Thence southerly along the westerly bounds of Parcel 77.1-1-55 to its point of intersection with the northerly bounds of Parcel 77.1-1-48;

Thence westerly along the northerly bounds of Parcels 77.1-1-48 and 77.1-1-79 to its point of intersection with the easterly bounds of Parcel 77.1-1-43.1, said point being the northwest corner of Parcel 77.1-1-79;

Thence first westerly and then northerly along the easterly bounds of Parcel 77.1-1-43.1 to its intersection with the southerly bounds of Spier Falls Road;

Thence westerly, along the southerly bounds of Spier Falls Road to its intersection with the easterly bounds of Interstate 87;

Thence southerly, along the easterly bounds of Interstate 87 to its point of intersection with the westerly bounds of Parcel 76.-3-90;

Thence southerly, along the westerly bounds of Parcel 76.-3-90 and 76.-3-20 to the northerly bounds of New York State Route 9;

Thence southerly, across New York State Route 9 to a point on the southerly bounds of New York State Route 9, said point being the north westerly corner of Parcel 76.-3-23;

Thence southerly, along the westerly bounds of Parcel 76.-3-23 to the southwest corner of Parcel 76.-3-23;

Thence easterly along the southerly bounds of Parcel 76.-3-23 to its point of intersection with the westerly bounds of Parcel 76.-3-22;

Thence southerly along the bounds of Parcel 76.-3-22 to the south west corner of Parcel 76.-3-22;

Thence easterly and then northerly along the bounds of Parcel 76.-3-22 to its intersection with the southerly bounds of New York State Route 9;

Thence easterly along New York State Route 9 to its intersection with the easterly bounds of Parcel 76.-3-21-1;

Thence southerly along the easterly bounds of Parcel 76.-3-21-1 to the southwest corner of Parcel 76.-3-21.2;

Thence easterly along the southerly bounds of Parcels 76.-3-21.2 and 77.1-1-39.1 to the southeast corner of Parcel 77.1-1-39.1;

Thence northerly, along the easterly bounds of Parcel 77.1-1-39.1 to the southwest corner of Parcel 77.1-1-35;

Thence easterly along the southerly bounds of Parcel 77.1-1-35 to the south east corner of said Parcel;

Thence northerly along the easterly bounds of Parcel 77.1-1-35 to its intersection with the southerly bounds of New York State Route 9;

Thence easterly, along the southerly bounds of New York State Route 9 to the northwest corner of Parcel 77.1-1-70.2;

Thence first southerly and then easterly along the westerly and southerly bounds of Parcel 77.1-1-70.2 to the point of intersection with the westerly bounds of Fawn Road;

Thence easterly, across Fawn Road to the point of intersection of the easterly bounds of Fawn Road with the southerly bounds of Parcel 77.1-1-71;

Thence easterly along the southern bounds of Parcels 77.1-1-71 and 77.1-1-73.2 to the westerly bounds of Parcel 77.1-1-24;

Thence southerly along the westerly bounds of Parcel 71.1-1-24 to the southern bounds of said Parcel;

Thence easterly, along the southerly bounds of Parcels 77.1-1-24, 77.1-1-22, 77.1-1-21 and 77.1-1-20 to the westerly bounds of Fortsville Road then northerly along the westerly bounds of Fortsville Road to a point directly opposite the intersection of the easterly bounds of Fortsville Road and the southerly bounds of Parcel 77.1-1-6.1;

Thence easterly, across Fortsville to said point of intersection of the easterly bounds of Fortsville Road and the southerly bounds of Parcel 77.1-1-6.1;

Thence along the westerly and then northerly bounds of Parcel 77.1-1-6.1 to its intersection with the westerly bounds of Parcel 77.1-1-3;

Thence northerly and then easterly, then southerly, along the bounds of Parcel 77.1-1-3 to its intersection with the northwest corner of Parcel 77.1-1-2;

Thence southerly, then easterly and northerly along the bounds of Parcel 77.1-1-2 to its intersection with the southern bounds of New York State Route 9;

Thence easterly along the southern bounds of New York State Route 9 to its intersection with the western bounds of Parcel 77.-4-3;

Thence along the easterly and southerly bounds of Parcel 77.4-4-1 to its intersection with the easterly bounds of Parcel 77.-4-34;

Thence southerly along the eastern bounds of Parcel 77.-4-34 to its intersection with the southern bounds of Parcel 77.-4-3;

Thence along the southerly bound of Parcels 77.-4-3, 77.-4-2, 77.-4-36.2 and 77.-4-36.11 to a point;

Thence northerly along the easterly bounds of Parcel 77.-4-36.11 to a point on the southerly bounds of Reynolds Road;

Thence northerly, across Reynolds Road to a point on the northerly bounds of Reynolds Road;

Thence easterly along the northerly bounds of Reynolds road to the south east corner of Parcel 63.3-1-6.1;

Thence northerly, along the easterly bounds of Parcel 63.3-1-6.1 to its intersection with the south west corner of Parcel 63.3-1-3.21;

Thence easterly, along the southern bounds of Parcel 63.3-1-3.21 to the westerly bounds of Parcel 63.3-1-3.12;

Thence southerly, along the westerly bounds of Parcel 63.3-1-3.12 to the south east corner of said Parcel;

Thence easterly along the southerly bounds of Parcels 63.3-1-3.12, 63.3-1-26, 63.3-1-25, 63.3-1-23, 63.3-1-24, 63.3-1-3.111, 63.3-1-3.14, 63.3-1-3.13, and 63.4-1-71 to the south east corner of Parcel 63.4-1-71;

Thence northerly, along the easterly bounds of Parcel 63.4-1-71 to its intersection with the southerly bounds of New York State Route 9;

Thence easterly, along the southerly bounds of New York State Route 9 to its point of intersection with the westerly bounds of Parcel 63.4-1-69.1;

Thence first southerly, then easterly and then northerly around the bounds of Parcel 63.4-1-69.1 to a point on the southerly bounds of New York State Route 9;

Thence from said point, northerly across New York State Route 9 to the Point and Place of Beginning.

Excepting therefrom Parcels 77.1-1-67, 77.1-1-68, 63.3-1-17 and 63.-4-1.11.

AREA 2

Beginning at a Point located at the intersection of the easterly bounds of Bluebird Road and the northerly bounds of Parcel 50.-3-4.1 thence continuing in a clockwise direction around the bounds of said Parcel to the Point and Place of Beginning.

AREA 3

Beginning at a point located at the intersection of the northerly bounds of Bluebird Road and the southerly bounds of Parcel 50.-2-1.11 thence continuing in a clockwise direction around the bounds of said Parcel to the Point and Place of Beginning.

AREA 4

Beginning at a point at the northwestern corner of Parcel 50.-2-19.111 thence continuing in a counter clockwise direction around the bounds of said Parcel to the northwest corner of Parcel 50.-2-19.12;

Thence south easterly along the eastern bounds of Parcel 50.-2-19.112;

Thence south westerly along the southern bounds of Parcel 50.-2-19.112;

Thence north westerly along the western bounds of Parcel 50.-2-19.112 to its intersection with the southern bounds of Bluebird Road;

Thence south westerly along the southern bounds of Bluebird Road to the Point and Place of Beginning.

AREA 5

Beginning at a point at the north western corner of Parcel 50.-4-1.12 thence north easterly along the northern boundaries of Parcels 50.-4-1.12 and 50.-4-2.1 to the north eastern corner of Parcel 50.-4-2.1;

Thence southerly along the western boundaries of Parcels 50.-4-2.1, 50.-4-3, 50.-4-95, 50.-4-5, 50.-4-8, 50.-4-9, and 50.-4-11 to the southeast corner of Parcel 50.-4-11;

Thence westerly along the southern bounds of Parcels 50.-4-11, 50.-4-96.1, and 50.-4-12 to the southeast corner of Parcel 50.-2-32.3;

Thence northerly and westerly along the western bounds of Parcel 50.-4-12 to the south east corner of Parcel 50.-4-94;

Thence northerly along the eastern bounds of Parcels 50.-4-94 and 50.-4-93 to the northeast corner of Parcel 50.-4-31;

Thence crossing Farnan Road to the northwest corner of Parcel 50.-4-34;

Thence following easterly and northerly along the northern boundaries of Parcels 50.-4-34 and 50.-4-95;

Thence northerly western bounds of Parcel 50.-4-1.11 to the Point and Place of Beginning.

AREA 6

Beginning at a point located on the intersection of the southern bounds of Harrison Avenue and the northern bounds of Parcel 37.-1-15.11 thence continuing in a clockwise direction around the bounds of said Parcel to the Point and Place of Beginning.

AREA 7

Beginning at a point located on the southwest corner of Parcel 37.-1-21.1 thence southerly and easterly along the southern boundaries of Parcels 37.-1-21.1, 37.-1-26 to the south east corner of Parcel 37.-1-26;

Thence northerly along the western bounds of Parcel 37.-1-19 to its intersection with the southern bounds of Harrison Avenue;

Thence easterly along the southern bounds of Harrison Avenue to the northeast corner of Parcel 37.-1-19;

Thence southerly along the western bounds of Parcel 37.-1-18 to its intersection with the northern bounds of Parcel 37.19-1-25.2;

Thence southeasterly along the southern boundaries of Parcels 37.-1-18, 37.-1-17 and 37.19-1-6 to the northwest corner of Parcel 37.19-1-7;

Thence easterly along the southern bounds of Parcel 37.19-1-7 to its intersection with Sisson Road,

Thence southerly along the western bounds of Sisson Road to the northeast corner of Parcel 37.19-1-8;

Thence westerly to the northwest corner of Parcel 37.19-1-8;

Thence southerly to the south west corner of Parcel 37.19-1-9;

Thence easterly to the north west corner of Parcel 37.19-1-24.11;

Thence southerly along the wester boundaries of Parcels 37.19-1-24.11 and 37.19-1-24.12 to its intersection with the northern bounds of Parcel 37.-1-13;

Thence westerly along the northern bounds of Parcel 37.-1-13 and Parcel 50.-2-100.11 to its intersection with the eastern bounds of Parcel 37.-1-34;

Thence northerly along the eastern boundaries of Parcels 37.-1-34 and 37.-1-15.3 to the Point and Place of Beginning.

AREA 8

Beginning at a point located at the northwest corner of Parcel 37.-1-10.121 thence easterly along the southern bounds of Harrison Avenue to its intersection with the northwestern bounds of Bluebird Road;

Thence south westerly along the northwestern bounds of Bluebird Road to its intersection with the southern bounds of Parcel 37.-1-10.13,

Thence westerly along the southern border of Parcel 37.-1-10.13 crossing Parcel 50.-4-1.31 to the southeast corner of Parcel 37.-1-10.121;

Thence westerly along the southern bounds of Parcel 37.-1-10.121 to its intersection with the eastern bounds of Parcel 37.-1-36.2;

Thence northerly along the eastern bounds of Parcel 37.-1-36.2 to the Point and Place of Beginning

Excepting therefrom Parcel 50.-4-1.31.