

**Full Environmental Assessment Form**  
**Part 1 - Project and Setting**

**Instructions for Completing Part 1**

**Part 1 is to be completed by the applicant or project sponsor.** Responses become part of the application for approval or funding, are subject to public review, and may be subject to further verification.

Complete Part 1 based on information currently available. If additional research or investigation would be needed to fully respond to any item, please answer as thoroughly as possible based on current information; indicate whether missing information does not exist, or is not reasonably available to the sponsor; and, when possible, generally describe work or studies which would be necessary to update or fully develop that information.

Applicants/sponsors must complete all items in Sections A & B. In Sections C, D & E, most items contain an initial question that must be answered either "Yes" or "No". If the answer to the initial question is "Yes", complete the sub-questions that follow. If the answer to the initial question is "No", proceed to the next question. Section F allows the project sponsor to identify and attach any additional information. Section G requires the name and signature of the applicant or project sponsor to verify that the information contained in Part 1 is accurate and complete.

**A. Project and Applicant/Sponsor Information.**

|                                                                                                                                                                                                                                                                                                                                                                                                                                                                                                                                                                                                                                                                                                                                                                                                                                                                                                                                                                                                                                                                                           |                    |                                                                     |
|-------------------------------------------------------------------------------------------------------------------------------------------------------------------------------------------------------------------------------------------------------------------------------------------------------------------------------------------------------------------------------------------------------------------------------------------------------------------------------------------------------------------------------------------------------------------------------------------------------------------------------------------------------------------------------------------------------------------------------------------------------------------------------------------------------------------------------------------------------------------------------------------------------------------------------------------------------------------------------------------------------------------------------------------------------------------------------------------|--------------------|---------------------------------------------------------------------|
| Name of Action or Project:<br>Moreau Community Solar Project                                                                                                                                                                                                                                                                                                                                                                                                                                                                                                                                                                                                                                                                                                                                                                                                                                                                                                                                                                                                                              |                    |                                                                     |
| Project Location (describe, and attach a general location map):<br>65 Reynolds Road (NY-197), Town of Moreau, Saratoga County, New York (Parcels: 64.-2-80.11, 64.-2-80.12)                                                                                                                                                                                                                                                                                                                                                                                                                                                                                                                                                                                                                                                                                                                                                                                                                                                                                                               |                    |                                                                     |
| Brief Description of Proposed Action (include purpose or need):<br><br>The proposed action is the construction and operation of a two (2) 5.0 MW AC ground-mount community solar farms. Major project components include solar panel arrays with panels mounted on a fixed-tilt racking system that will use ground-screw or driven pile foundations, an agricultural-style perimeter fence around the array area, underground electrical conduit, four (4) concrete electrical equipment pads within the perimeter fencing, a pervious stone access road, and grid-interconnection equipment mounted on utility poles near the site entrance. The perimeter fencing will encompass approximately 44.8-acres. The property is the former Tee-Bird South golf course, which is currently vacant with forest, shrubland, and old-field cover types. The real property totaling 120.4 acres will be re-organized into two (2) tax parcels to separate the projects. The purpose of the project is to generate renewable energy for local consumption at the National Grid Butler substation. |                    |                                                                     |
| Name of Applicant/Sponsor:<br>NY USLE Moreau Reynolds A LLC & NY USLE Moreau Reynolds B LLC                                                                                                                                                                                                                                                                                                                                                                                                                                                                                                                                                                                                                                                                                                                                                                                                                                                                                                                                                                                               |                    | Telephone: See below<br>E-Mail: See below                           |
| Address: 8 British American Blvd. Floor 2                                                                                                                                                                                                                                                                                                                                                                                                                                                                                                                                                                                                                                                                                                                                                                                                                                                                                                                                                                                                                                                 |                    |                                                                     |
| City/PO: Latham                                                                                                                                                                                                                                                                                                                                                                                                                                                                                                                                                                                                                                                                                                                                                                                                                                                                                                                                                                                                                                                                           | State: New York    | Zip Code: 12110                                                     |
| Project Contact (if not same as sponsor; give name and title/role):<br>Dan Cahalane                                                                                                                                                                                                                                                                                                                                                                                                                                                                                                                                                                                                                                                                                                                                                                                                                                                                                                                                                                                                       |                    | Telephone: 518-288-7800 x306<br>E-Mail: dcahalane@uslightenergy.com |
| Address:<br>8 British American Blvd. Floor 2                                                                                                                                                                                                                                                                                                                                                                                                                                                                                                                                                                                                                                                                                                                                                                                                                                                                                                                                                                                                                                              |                    |                                                                     |
| City/PO:<br>Latham                                                                                                                                                                                                                                                                                                                                                                                                                                                                                                                                                                                                                                                                                                                                                                                                                                                                                                                                                                                                                                                                        | State:<br>New York | Zip Code:<br>12110                                                  |
| Property Owner (if not same as sponsor):<br>Proper Tee Holdings, LLC                                                                                                                                                                                                                                                                                                                                                                                                                                                                                                                                                                                                                                                                                                                                                                                                                                                                                                                                                                                                                      |                    | Telephone:<br>E-Mail:                                               |
| Address:<br>1407 Broadway, Floor 24                                                                                                                                                                                                                                                                                                                                                                                                                                                                                                                                                                                                                                                                                                                                                                                                                                                                                                                                                                                                                                                       |                    |                                                                     |
| City/PO:<br>New York                                                                                                                                                                                                                                                                                                                                                                                                                                                                                                                                                                                                                                                                                                                                                                                                                                                                                                                                                                                                                                                                      | State: New York    | Zip Code: 10018                                                     |

## B. Government Approvals

### B. Government Approvals, Funding, or Sponsorship. ("Funding" includes grants, loans, tax relief, and any other forms of financial assistance.)

| Government Entity                                                                                                                | If Yes: Identify Agency and Approval(s) Required                                     | Application Date (Actual or projected)                              |
|----------------------------------------------------------------------------------------------------------------------------------|--------------------------------------------------------------------------------------|---------------------------------------------------------------------|
| a. City Counsel, Town Board, <input checked="" type="checkbox"/> Yes <input type="checkbox"/> No<br>or Village Board of Trustees | Moreau Town Board: SESO District & Site Plan Approval, Development Agreements, PILOT | February 2025                                                       |
| b. City, Town or Village <input checked="" type="checkbox"/> Yes <input type="checkbox"/> No<br>Planning Board or Commission     | Moreau Planning Board: SESO District and Site Plan Advisory Review                   | March 2025                                                          |
| c. City, Town or <input type="checkbox"/> Yes <input checked="" type="checkbox"/> No<br>Village Zoning Board of Appeals          |                                                                                      |                                                                     |
| d. Other local agencies <input checked="" type="checkbox"/> Yes <input type="checkbox"/> No                                      | SGF Fire Company: Plan Review<br>Moreau Building Dept: Building/SWPPP                | During Site Plan Approval<br>Prior to Construction                  |
| e. County agencies <input checked="" type="checkbox"/> Yes <input type="checkbox"/> No                                           | Saratoga County Planning: GML (239-m)<br>Saratoga County: Potential PILOT            | Referral by the Town Board (Site Plan)<br>PILOT in Q2-Q3 2025       |
| f. Regional agencies <input checked="" type="checkbox"/> Yes <input type="checkbox"/> No                                         | SGF School District: Potential PILOT                                                 | PILOT in Q2-Q3 2025                                                 |
| g. State agencies <input checked="" type="checkbox"/> Yes <input type="checkbox"/> No                                            | NYSDEC: SPDES GP-0-25-001 Stormwater<br>NYSDOT: PERM-33 COM                          | Prior to Construction<br>March 2025                                 |
| h. Federal agencies <input type="checkbox"/> Yes <input checked="" type="checkbox"/> No                                          |                                                                                      |                                                                     |
| i. Coastal Resources.                                                                                                            |                                                                                      |                                                                     |
| i. Is the project site within a Coastal Area, or the waterfront area of a Designated Inland Waterway?                            |                                                                                      | <input type="checkbox"/> Yes <input checked="" type="checkbox"/> No |
| ii. Is the project site located in a community with an approved Local Waterfront Revitalization Program?                         |                                                                                      | <input type="checkbox"/> Yes <input checked="" type="checkbox"/> No |
| iii. Is the project site within a Coastal Erosion Hazard Area?                                                                   |                                                                                      | <input type="checkbox"/> Yes <input checked="" type="checkbox"/> No |

## C. Planning and Zoning

### C.1. Planning and zoning actions.

Will administrative or legislative adoption, or amendment of a plan, local law, ordinance, rule or regulation be the only approval(s) which must be granted to enable the proposed action to proceed? ☐ Yes ☒ No

- If Yes, complete sections C, F and G.
- If No, proceed to question C.2 and complete all remaining sections and questions in Part 1

### C.2. Adopted land use plans.

a. Do any municipally- adopted (city, town, village or county) comprehensive land use plan(s) include the site where the proposed action would be located? ☒ Yes ☐ No

If Yes, does the comprehensive plan include specific recommendations for the site where the proposed action would be located? ☒ Yes ☐ No

b. Is the site of the proposed action within any local or regional special planning district (for example: Greenway; Brownfield Opportunity Area (BOA); designated State or Federal heritage area; watershed management plan; or other?) ☒ Yes ☐ No

If Yes, identify the plan(s):

NYS Heritage Areas: Mohawk Valley Heritage Corridor

c. Is the proposed action located wholly or partially within an area listed in an adopted municipal open space plan, or an adopted municipal farmland protection plan? ☒ Yes ☐ No

If Yes, identify the plan(s):

Moreau Farmland Protection Plan (2014). Specific recommendations for the site are not included in the plan, and the site is not within a NYS Agricultural District.

### C.3. Zoning

a. Is the site of the proposed action located in a municipality with an adopted zoning law or ordinance. ☒ Yes ☐ No  
If Yes, what is the zoning classification(s) including any applicable overlay district?  
Agriculture and One-Family Residential (R-3)

b. Is the use permitted or allowed by a special or conditional use permit? ☐ Yes ☒ No

c. Is a zoning change requested as part of the proposed action? ☒ Yes ☐ No

If Yes,

i. What is the proposed new zoning for the site? Solar Energy System Overlay (SESO) District

### C.4. Existing community services.

a. In what school district is the project site located? South Glens Falls Central

b. What police or other public protection forces serve the project site?

Saratoga County Sheriff, NYS Police

c. Which fire protection and emergency medical services serve the project site?

South Glens Falls Fire Company, Moreau Emergency Squad

d. What parks serve the project site?

Moreau Lake State Park, Moreau Recreational Park

### D. Project Details

#### D.1. Proposed and Potential Development

a. What is the general nature of the proposed action (e.g., residential, industrial, commercial, recreational; if mixed, include all components)? Two (2) 5.0 MW AC community solar farms

b. a. Total acreage of the site of the proposed action? 120.4 acres

b. Total acreage to be physically disturbed? 51.9 acres

c. Total acreage (project site and any contiguous properties) owned or controlled by the applicant or project sponsor? 120.4 acres

c. Is the proposed action an expansion of an existing project or use? ☐ Yes ☒ No

i. If Yes, what is the approximate percentage of the proposed expansion and identify the units (e.g., acres, miles, housing units, square feet)? % Units:

d. Is the proposed action a subdivision, or does it include a subdivision? ☐ Yes ☒ No

If Yes,

i. Purpose or type of subdivision? (e.g., residential, industrial, commercial; if mixed, specify types)

ii. Is a cluster/conservation layout proposed?

☐ Yes ☐ No

iii. Number of lots proposed?

iv. Minimum and maximum proposed lot sizes? Minimum Maximum

e. Will the proposed action be constructed in multiple phases? ☐ Yes ☒ No

i. If No, anticipated period of construction:

10-12 months

ii. If Yes:

• Total number of phases anticipated

• Anticipated commencement date of phase 1 (including demolition) month year

• Anticipated completion date of final phase month year

• Generally describe connections or relationships among phases, including any contingencies where progress of one phase may determine timing or duration of future phases:

f. Does the project include new residential uses? ☐ Yes ☒ No  
 If Yes, show numbers of units proposed.

|               | One Family | Two Family | Three Family | Multiple Family (four or more) |
|---------------|------------|------------|--------------|--------------------------------|
| Initial Phase |            |            |              |                                |
| At completion |            |            |              |                                |
| of all phases |            |            |              |                                |

g. Does the proposed action include new non-residential construction (including expansions)? ☒ Yes ☐ No  
 If Yes,

i. Total number of structures NONE APPROXIMATE SOLAR PANEL ROW DIMENSIONS

ii. Dimensions (in feet) of largest proposed structure: < 20 height; 4 width; and Varies length

iii. Approximate extent of building space to be heated or cooled: NONE square feet

h. Does the proposed action include construction or other activities that will result in the impoundment of any liquids, such as creation of a water supply, reservoir, pond, lake, waste lagoon or other storage? ☐ Yes ☒ No  
 If Yes,

i. Purpose of the impoundment: \_\_\_\_\_

ii. If a water impoundment, the principal source of the water: ☐ Ground water ☐ Surface water streams ☐ Other specify: \_\_\_\_\_

iii. If other than water, identify the type of impounded/contained liquids and their source. \_\_\_\_\_

iv. Approximate size of the proposed impoundment. Volume: \_\_\_\_\_ million gallons; surface area: \_\_\_\_\_ acres

v. Dimensions of the proposed dam or impounding structure: \_\_\_\_\_ height; \_\_\_\_\_ length

vi. Construction method/materials for the proposed dam or impounding structure (e.g., earth fill, rock, wood, concrete): \_\_\_\_\_

## D.2. Project Operations

a. Does the proposed action include any excavation, mining, or dredging, during construction, operations, or both? ☐ Yes ☒ No  
 (Not including general site preparation, grading or installation of utilities or foundations where all excavated materials will remain onsite)

If Yes:

i. What is the purpose of the excavation or dredging? \_\_\_\_\_

ii. How much material (including rock, earth, sediments, etc.) is proposed to be removed from the site?

- Volume (specify tons or cubic yards): \_\_\_\_\_
- Over what duration of time? \_\_\_\_\_

iii. Describe nature and characteristics of materials to be excavated or dredged, and plans to use, manage or dispose of them. \_\_\_\_\_

iv. Will there be onsite dewatering or processing of excavated materials? ☐ Yes ☐ No  
 If yes, describe. \_\_\_\_\_

v. What is the total area to be dredged or excavated? \_\_\_\_\_ acres

vi. What is the maximum area to be worked at any one time? \_\_\_\_\_ acres

vii. What would be the maximum depth of excavation or dredging? \_\_\_\_\_ feet

viii. Will the excavation require blasting? ☐ Yes ☐ No

ix. Summarize site reclamation goals and plan: \_\_\_\_\_

b. Would the proposed action cause or result in alteration of, increase or decrease in size of, or encroachment into any existing wetland, waterbody, shoreline, beach or adjacent area? ☒ Yes ☐ No  
 If Yes:

i. Identify the wetland or waterbody which would be affected (by name, water index number, wetland map number or geographic description): Delineated wetlands (Wetlands T, U, W, X, Y, Z). Potentially non-jurisdictional isolated wetlands.

*ii.* Describe how the proposed action would affect that waterbody or wetland, e.g. excavation, fill, placement of structures, or alteration of channels, banks and shorelines. Indicate extent of activities, alterations and additions in square feet or acres:  
Solar panel racking will be installed over these open cover wetlands without the use of fill material. The wetlands will be preserved beneath the solar panels. This activity is not considered a fill activity. Vegetative root systems will remain in place, soils will not be removed, and the hydrology will not be altered. No fill or dredge material will be discharged to the wetlands.

---

*iii.* Will the proposed action cause or result in disturbance to bottom sediments? ☐ Yes ☒ No  
 If Yes, describe: \_\_\_\_\_

*iv.* Will the proposed action cause or result in the destruction or removal of aquatic vegetation? ☐ Yes ☒ No  
 If Yes:

- acres of aquatic vegetation proposed to be removed: \_\_\_\_\_
- expected acreage of aquatic vegetation remaining after project completion: \_\_\_\_\_
- purpose of proposed removal (e.g. beach clearing, invasive species control, boat access): \_\_\_\_\_
- proposed method of plant removal: \_\_\_\_\_
- if chemical/herbicide treatment will be used, specify product(s): \_\_\_\_\_

*v.* Describe any proposed reclamation/mitigation following disturbance: \_\_\_\_\_

The wetlands will be preserved beneath the installed solar panel racking posts. Except for natural vegetative growth, no reclamation is required.

---

*c.* Will the proposed action use, or create a new demand for water? ☐ Yes ☒ No  
 If Yes:

*i.* Total anticipated water usage/demand per day: \_\_\_\_\_ gallons/day

*ii.* Will the proposed action obtain water from an existing public water supply? ☐ Yes ☐ No  
 If Yes:

- Name of district or service area: \_\_\_\_\_
- Does the existing public water supply have capacity to serve the proposal? ☐ Yes ☐ No
- Is the project site in the existing district? ☐ Yes ☐ No
- Is expansion of the district needed? ☐ Yes ☐ No
- Do existing lines serve the project site? ☐ Yes ☐ No

*iii.* Will line extension within an existing district be necessary to supply the project? ☐ Yes ☐ No  
 If Yes:

- Describe extensions or capacity expansions proposed to serve this project: \_\_\_\_\_
- Source(s) of supply for the district: \_\_\_\_\_

*iv.* Is a new water supply district or service area proposed to be formed to serve the project site? ☐ Yes ☐ No  
 If, Yes:

- Applicant/sponsor for new district: \_\_\_\_\_
- Date application submitted or anticipated: \_\_\_\_\_
- Proposed source(s) of supply for new district: \_\_\_\_\_

*v.* If a public water supply will not be used, describe plans to provide water supply for the project: \_\_\_\_\_

*vi.* If water supply will be from wells (public or private), what is the maximum pumping capacity: \_\_\_\_\_ gallons/minute.

---

*d.* Will the proposed action generate liquid wastes? ☐ Yes ☒ No  
 If Yes:

*i.* Total anticipated liquid waste generation per day: \_\_\_\_\_ gallons/day

*ii.* Nature of liquid wastes to be generated (e.g., sanitary wastewater, industrial; if combination, describe all components and approximate volumes or proportions of each): \_\_\_\_\_

---

*iii.* Will the proposed action use any existing public wastewater treatment facilities? ☐ Yes ☒ No  
 If Yes:

- Name of wastewater treatment plant to be used: \_\_\_\_\_
- Name of district: \_\_\_\_\_
- Does the existing wastewater treatment plant have capacity to serve the project? ☐ Yes ☐ No
- Is the project site in the existing district? ☐ Yes ☐ No
- Is expansion of the district needed? ☐ Yes ☐ No

|                                                                                                                                                                                                                                                                                                                                                                                                                                                                                                                                                                                                                                                                                                                                                                                                                                                                                                    |                                                                                                                      |
|----------------------------------------------------------------------------------------------------------------------------------------------------------------------------------------------------------------------------------------------------------------------------------------------------------------------------------------------------------------------------------------------------------------------------------------------------------------------------------------------------------------------------------------------------------------------------------------------------------------------------------------------------------------------------------------------------------------------------------------------------------------------------------------------------------------------------------------------------------------------------------------------------|----------------------------------------------------------------------------------------------------------------------|
| <ul style="list-style-type: none"> <li>• Do existing sewer lines serve the project site? _____</li> <li>• Will a line extension within an existing district be necessary to serve the project? _____</li> </ul> <p>If Yes:</p> <ul style="list-style-type: none"> <li>• Describe extensions or capacity expansions proposed to serve this project: _____</li> </ul>                                                                                                                                                                                                                                                                                                                                                                                                                                                                                                                                | <input type="checkbox"/> Yes <input type="checkbox"/> No<br><input type="checkbox"/> Yes <input type="checkbox"/> No |
| iv. Will a new wastewater (sewage) treatment district be formed to serve the project site? _____                                                                                                                                                                                                                                                                                                                                                                                                                                                                                                                                                                                                                                                                                                                                                                                                   |                                                                                                                      |
| If Yes: <ul style="list-style-type: none"> <li>• Applicant/sponsor for new district: _____</li> <li>• Date application submitted or anticipated: _____</li> <li>• What is the receiving water for the wastewater discharge? _____</li> </ul>                                                                                                                                                                                                                                                                                                                                                                                                                                                                                                                                                                                                                                                       |                                                                                                                      |
| v. If public facilities will not be used, describe plans to provide wastewater treatment for the project, including specifying proposed receiving water (name and classification if surface discharge or describe subsurface disposal plans): _____                                                                                                                                                                                                                                                                                                                                                                                                                                                                                                                                                                                                                                                |                                                                                                                      |
| vi. Describe any plans or designs to capture, recycle or reuse liquid waste: _____                                                                                                                                                                                                                                                                                                                                                                                                                                                                                                                                                                                                                                                                                                                                                                                                                 |                                                                                                                      |
| e. Will the proposed action disturb more than one acre and create stormwater runoff, either from new point sources (i.e. ditches, pipes, swales, curbs, gutters or other concentrated flows of stormwater) or non-point source (i.e. sheet flow) during construction or post construction? _____                                                                                                                                                                                                                                                                                                                                                                                                                                                                                                                                                                                                   |                                                                                                                      |
| <input checked="" type="checkbox"/> Yes <input type="checkbox"/> No                                                                                                                                                                                                                                                                                                                                                                                                                                                                                                                                                                                                                                                                                                                                                                                                                                |                                                                                                                      |
| If Yes: <ul style="list-style-type: none"> <li>i. How much impervious surface will the project create in relation to total size of project parcel? _____</li> <li style="padding-left: 20px;"> <input type="text"/> 4400 Square feet or <input type="text"/> 0.1 acres (impervious surface)           </li> <li style="padding-left: 20px;"> <input type="text"/> Square feet or <input type="text"/> 120.4 acres (parcel size)           </li> <li>ii. Describe types of new point sources. <u>N/A</u></li> <li>iii. Where will the stormwater runoff be directed (i.e. on-site stormwater management facility/structures, adjacent properties, groundwater, on-site surface water or off-site surface waters)? _____</li> </ul>                                                                                                                                                                  |                                                                                                                      |
| Infiltration to groundwater, on-site wetlands/natural low areas. _____                                                                                                                                                                                                                                                                                                                                                                                                                                                                                                                                                                                                                                                                                                                                                                                                                             |                                                                                                                      |
| <ul style="list-style-type: none"> <li>• If to surface waters, identify receiving water bodies or wetlands: _____</li> <li style="padding-left: 20px;">On-site delineated wetlands _____</li> <li>• Will stormwater runoff flow to adjacent properties? _____</li> </ul>                                                                                                                                                                                                                                                                                                                                                                                                                                                                                                                                                                                                                           |                                                                                                                      |
| <input type="checkbox"/> Yes <input checked="" type="checkbox"/> No<br><input checked="" type="checkbox"/> Yes <input type="checkbox"/> No                                                                                                                                                                                                                                                                                                                                                                                                                                                                                                                                                                                                                                                                                                                                                         |                                                                                                                      |
| iv. Does the proposed plan minimize impervious surfaces, use pervious materials or collect and re-use stormwater? _____                                                                                                                                                                                                                                                                                                                                                                                                                                                                                                                                                                                                                                                                                                                                                                            |                                                                                                                      |
| f. Does the proposed action include, or will it use on-site, one or more sources of air emissions, including fuel combustion, waste incineration, or other processes or operations? _____                                                                                                                                                                                                                                                                                                                                                                                                                                                                                                                                                                                                                                                                                                          |                                                                                                                      |
| <input type="checkbox"/> Yes <input checked="" type="checkbox"/> No                                                                                                                                                                                                                                                                                                                                                                                                                                                                                                                                                                                                                                                                                                                                                                                                                                |                                                                                                                      |
| If Yes, identify: <ul style="list-style-type: none"> <li>i. Mobile sources during project operations (e.g., heavy equipment, fleet or delivery vehicles) _____</li> <li>ii. Stationary sources during construction (e.g., power generation, structural heating, batch plant, crushers) _____</li> <li>iii. Stationary sources during operations (e.g., process emissions, large boilers, electric generation) _____</li> </ul>                                                                                                                                                                                                                                                                                                                                                                                                                                                                     |                                                                                                                      |
| g. Will any air emission sources named in D.2.f (above), require a NY State Air Registration, Air Facility Permit, or Federal Clean Air Act Title IV or Title V Permit? _____                                                                                                                                                                                                                                                                                                                                                                                                                                                                                                                                                                                                                                                                                                                      |                                                                                                                      |
| <input type="checkbox"/> Yes <input checked="" type="checkbox"/> No                                                                                                                                                                                                                                                                                                                                                                                                                                                                                                                                                                                                                                                                                                                                                                                                                                |                                                                                                                      |
| If Yes: <ul style="list-style-type: none"> <li>i. Is the project site located in an Air quality non-attainment area? (Area routinely or periodically fails to meet ambient air quality standards for all or some parts of the year) _____</li> <li>ii. In addition to emissions as calculated in the application, the project will generate:             <ul style="list-style-type: none"> <li>• _____ Tons/year (short tons) of Carbon Dioxide (CO<sub>2</sub>)</li> <li>• _____ Tons/year (short tons) of Nitrous Oxide (N<sub>2</sub>O)</li> <li>• _____ Tons/year (short tons) of Perfluorocarbons (PFCs)</li> <li>• _____ Tons/year (short tons) of Sulfur Hexafluoride (SF<sub>6</sub>)</li> <li>• _____ Tons/year (short tons) of Carbon Dioxide equivalent of Hydrofluorocarbons (HFCs)</li> <li>• _____ Tons/year (short tons) of Hazardous Air Pollutants (HAPs)</li> </ul> </li> </ul> |                                                                                                                      |
| <input type="checkbox"/> Yes <input type="checkbox"/> No                                                                                                                                                                                                                                                                                                                                                                                                                                                                                                                                                                                                                                                                                                                                                                                                                                           |                                                                                                                      |

|                                                                                                                                                                                                                                                                                                                                                                                                                                                                                                                                                                                                                                                                                                                                                                                                                                                                                                                                                                                                                                                                                                                                                                                                                                                                                                                                                                                                                                                                                                                                                                                                                                                                                                                                                                                                                                     |                                                                                                                                                                                                                                                                 |                                                                                                                                                                                                                     |                                                                                                                                                                                                                                                                 |
|-------------------------------------------------------------------------------------------------------------------------------------------------------------------------------------------------------------------------------------------------------------------------------------------------------------------------------------------------------------------------------------------------------------------------------------------------------------------------------------------------------------------------------------------------------------------------------------------------------------------------------------------------------------------------------------------------------------------------------------------------------------------------------------------------------------------------------------------------------------------------------------------------------------------------------------------------------------------------------------------------------------------------------------------------------------------------------------------------------------------------------------------------------------------------------------------------------------------------------------------------------------------------------------------------------------------------------------------------------------------------------------------------------------------------------------------------------------------------------------------------------------------------------------------------------------------------------------------------------------------------------------------------------------------------------------------------------------------------------------------------------------------------------------------------------------------------------------|-----------------------------------------------------------------------------------------------------------------------------------------------------------------------------------------------------------------------------------------------------------------|---------------------------------------------------------------------------------------------------------------------------------------------------------------------------------------------------------------------|-----------------------------------------------------------------------------------------------------------------------------------------------------------------------------------------------------------------------------------------------------------------|
| <p>h. Will the proposed action generate or emit methane (including, but not limited to, sewage treatment plants, landfills, composting facilities)? <span style="float: right;"><input type="checkbox"/> Yes <input checked="" type="checkbox"/> No</span></p> <p>If Yes:</p> <p>i. Estimate methane generation in tons/year (metric): _____</p> <p>ii. Describe any methane capture, control or elimination measures included in project design (e.g., combustion to generate heat or electricity, flaring): _____</p>                                                                                                                                                                                                                                                                                                                                                                                                                                                                                                                                                                                                                                                                                                                                                                                                                                                                                                                                                                                                                                                                                                                                                                                                                                                                                                             |                                                                                                                                                                                                                                                                 |                                                                                                                                                                                                                     |                                                                                                                                                                                                                                                                 |
| <p>i. Will the proposed action result in the release of air pollutants from open-air operations or processes, such as quarry or landfill operations? <span style="float: right;"><input type="checkbox"/> Yes <input checked="" type="checkbox"/> No</span></p> <p>If Yes: Describe operations and nature of emissions (e.g., diesel exhaust, rock particulates/dust): _____</p>                                                                                                                                                                                                                                                                                                                                                                                                                                                                                                                                                                                                                                                                                                                                                                                                                                                                                                                                                                                                                                                                                                                                                                                                                                                                                                                                                                                                                                                    |                                                                                                                                                                                                                                                                 |                                                                                                                                                                                                                     |                                                                                                                                                                                                                                                                 |
| <p>j. Will the proposed action result in a substantial increase in traffic above present levels or generate substantial new demand for transportation facilities or services? <span style="float: right;"><input type="checkbox"/> Yes <input checked="" type="checkbox"/> No</span></p> <p>If Yes:</p> <p>i. When is the peak traffic expected (Check all that apply): <input type="checkbox"/> Morning <input type="checkbox"/> Evening <input type="checkbox"/> Weekend<br/> <input type="checkbox"/> Randomly between hours of _____ to _____.</p> <p>ii. For commercial activities only, projected number of truck trips/day and type (e.g., semi trailers and dump trucks): _____</p> <p>iii. Parking spaces: Existing _____ Proposed _____ Net increase/decrease _____</p> <p>iv. Does the proposed action include any shared use parking? <span style="float: right;"><input type="checkbox"/> Yes <input type="checkbox"/> No</span></p> <p>v. If the proposed action includes any modification of existing roads, creation of new roads or change in existing access, describe: _____</p> <p>vi. Are public/private transportation service(s) or facilities available within ½ mile of the proposed site? <span style="float: right;"><input type="checkbox"/> Yes <input type="checkbox"/> No</span></p> <p>vii. Will the proposed action include access to public transportation or accommodations for use of hybrid, electric or other alternative fueled vehicles? <span style="float: right;"><input type="checkbox"/> Yes <input type="checkbox"/> No</span></p> <p>viii. Will the proposed action include plans for pedestrian or bicycle accommodations for connections to existing pedestrian or bicycle routes? <span style="float: right;"><input type="checkbox"/> Yes <input type="checkbox"/> No</span></p> |                                                                                                                                                                                                                                                                 |                                                                                                                                                                                                                     |                                                                                                                                                                                                                                                                 |
| <p>k. Will the proposed action (for commercial or industrial projects only) generate new or additional demand for energy? <span style="float: right;"><input type="checkbox"/> Yes <input checked="" type="checkbox"/> No</span></p> <p>If Yes:</p> <p>i. Estimate annual electricity demand during operation of the proposed action: _____</p> <p>ii. Anticipated sources/suppliers of electricity for the project (e.g., on-site combustion, on-site renewable, via grid/local utility, or other): _____</p> <p>iii. Will the proposed action require a new, or an upgrade, to an existing substation? <span style="float: right;"><input type="checkbox"/> Yes <input type="checkbox"/> No</span></p>                                                                                                                                                                                                                                                                                                                                                                                                                                                                                                                                                                                                                                                                                                                                                                                                                                                                                                                                                                                                                                                                                                                            |                                                                                                                                                                                                                                                                 |                                                                                                                                                                                                                     |                                                                                                                                                                                                                                                                 |
| <p>l. Hours of operation. Answer all items which apply.</p> <table style="width: 100%;"> <tr> <td style="width: 50%; vertical-align: top;"> <p>i. During Construction:</p> <ul style="list-style-type: none"> <li>• Monday - Friday: <u>7AM-7PM</u></li> <li>• Saturday: <u>7AM-7PM</u></li> <li>• Sunday: <u>7AM-7PM</u></li> <li>• Holidays: _____</li> </ul> </td> <td style="width: 50%; vertical-align: top;"> <p>ii. During Operations:</p> <ul style="list-style-type: none"> <li>• Monday - Friday: <u>24/7 PASSIVE OPERATION</u></li> <li>• Saturday: <u>24/7 PASSIVE OPERATION</u></li> <li>• Sunday: <u>24/7 PASSIVE OPERATION</u></li> <li>• Holidays: _____</li> </ul> </td> </tr> </table>                                                                                                                                                                                                                                                                                                                                                                                                                                                                                                                                                                                                                                                                                                                                                                                                                                                                                                                                                                                                                                                                                                                            |                                                                                                                                                                                                                                                                 | <p>i. During Construction:</p> <ul style="list-style-type: none"> <li>• Monday - Friday: <u>7AM-7PM</u></li> <li>• Saturday: <u>7AM-7PM</u></li> <li>• Sunday: <u>7AM-7PM</u></li> <li>• Holidays: _____</li> </ul> | <p>ii. During Operations:</p> <ul style="list-style-type: none"> <li>• Monday - Friday: <u>24/7 PASSIVE OPERATION</u></li> <li>• Saturday: <u>24/7 PASSIVE OPERATION</u></li> <li>• Sunday: <u>24/7 PASSIVE OPERATION</u></li> <li>• Holidays: _____</li> </ul> |
| <p>i. During Construction:</p> <ul style="list-style-type: none"> <li>• Monday - Friday: <u>7AM-7PM</u></li> <li>• Saturday: <u>7AM-7PM</u></li> <li>• Sunday: <u>7AM-7PM</u></li> <li>• Holidays: _____</li> </ul>                                                                                                                                                                                                                                                                                                                                                                                                                                                                                                                                                                                                                                                                                                                                                                                                                                                                                                                                                                                                                                                                                                                                                                                                                                                                                                                                                                                                                                                                                                                                                                                                                 | <p>ii. During Operations:</p> <ul style="list-style-type: none"> <li>• Monday - Friday: <u>24/7 PASSIVE OPERATION</u></li> <li>• Saturday: <u>24/7 PASSIVE OPERATION</u></li> <li>• Sunday: <u>24/7 PASSIVE OPERATION</u></li> <li>• Holidays: _____</li> </ul> |                                                                                                                                                                                                                     |                                                                                                                                                                                                                                                                 |

m. Will the proposed action produce noise that will exceed existing ambient noise levels during construction, operation, or both? ☒ Yes ☐ No

If yes:

i. Provide details including sources, time of day and duration:  
Temporary construction noise associated with land clearing, site preparation, and solar panel installation. Typical construction noise including operation of heavy equipment and vehicles and will occur during daylight construction hours. Minor operational noise includes transformers and inverters.

ii. Will the proposed action remove existing natural barriers that could act as a noise barrier or screen? ☒ Yes ☐ No  
Describe: Tree clearing will occur on the site. A significant wooded/undeveloped buffer will be maintained around the project.

---

n. Will the proposed action have outdoor lighting? ☐ Yes ☒ No

If yes:

i. Describe source(s), location(s), height of fixture(s), direction/aim, and proximity to nearest occupied structures:  
No new source of light is proposed.

ii. Will proposed action remove existing natural barriers that could act as a light barrier or screen? ☒ Yes ☐ No  
Describe: Tree clearing will occur on the site. A significant wooded/undeveloped buffer will be maintained around the project.

---

o. Does the proposed action have the potential to produce odors for more than one hour per day? ☐ Yes ☒ No  
If Yes, describe possible sources, potential frequency and duration of odor emissions, and proximity to nearest occupied structures: \_\_\_\_\_

---

p. Will the proposed action include any bulk storage of petroleum (combined capacity of over 1,100 gallons) or chemical products 185 gallons in above ground storage or any amount in underground storage? ☐ Yes ☒ No

If Yes:

i. Product(s) to be stored \_\_\_\_\_

ii. Volume(s) \_\_\_\_\_ per unit time \_\_\_\_\_ (e.g., month, year)

iii. Generally, describe the proposed storage facilities: \_\_\_\_\_

---

q. Will the proposed action (commercial, industrial and recreational projects only) use pesticides (i.e., herbicides, insecticides) during construction or operation? ☐ Yes ☒ No

If Yes:

i. Describe proposed treatment(s): \_\_\_\_\_

---

ii. Will the proposed action use Integrated Pest Management Practices? ☐ Yes ☐ No

---

r. Will the proposed action (commercial or industrial projects only) involve or require the management or disposal of solid waste (excluding hazardous materials)? ☒ Yes ☐ No

If Yes:

i. Describe any solid waste(s) to be generated during construction or operation of the facility:

- Construction: \_\_\_\_\_ +/- 75 tons per \_\_\_\_\_ construction period (unit of time)
- Operation : \_\_\_\_\_ tons per \_\_\_\_\_ (unit of time)

ii. Describe any proposals for on-site minimization, recycling or reuse of materials to avoid disposal as solid waste:

- Construction: The majority of solid waste will be wooden pallets and cardboard for solar panel delivery. Other waste includes general trash, seed bags, conduit cutting, and universal waste.
- Operation: N/A

iii. Proposed disposal methods/facilities for solid waste generated on-site:

- Construction: Permitted landfill, recycling facility.
- Operation: N/A



s. Does the proposed action include construction or modification of a solid waste management facility? ☐ Yes ☒ No

If Yes:

i. Type of management or handling of waste proposed for the site (e.g., recycling or transfer station, composting, landfill, or other disposal activities): \_\_\_\_\_

ii. Anticipated rate of disposal/processing:

- \_\_\_\_\_ Tons/month, if transfer or other non-combustion/thermal treatment, or
- \_\_\_\_\_ Tons/hour, if combustion or thermal treatment

iii. If landfill, anticipated site life: \_\_\_\_\_ years

t. Will the proposed action at the site involve the commercial generation, treatment, storage, or disposal of hazardous waste? ☐ Yes ☒ No

If Yes:

i. Name(s) of all hazardous wastes or constituents to be generated, handled or managed at facility: \_\_\_\_\_

ii. Generally describe processes or activities involving hazardous wastes or constituents: \_\_\_\_\_

iii. Specify amount to be handled or generated \_\_\_\_\_ tons/month

iv. Describe any proposals for on-site minimization, recycling or reuse of hazardous constituents: \_\_\_\_\_

v. Will any hazardous wastes be disposed at an existing offsite hazardous waste facility? ☐ Yes ☐ No

If Yes: provide name and location of facility: \_\_\_\_\_

If No: describe proposed management of any hazardous wastes which will not be sent to a hazardous waste facility: \_\_\_\_\_

#### E. Site and Setting of Proposed Action

**E.1. Land uses on and surrounding the project site**

a. Existing land uses.

i. Check all uses that occur on, adjoining and near the project site.

☐ Urban ☐ Industrial ☐ Commercial ☒ Residential (suburban) ☒ Rural (non-farm)

☒ Forest ☒ Agriculture ☒ Aquatic ☒ Other (specify): Former golf course

ii. If mix of uses, generally describe:

The project site is a former golf course currently vacant land containing old-field, shrubland, and forested areas, and is surrounded by residential, rural, and agricultural uses.

b. Land uses and covertypes on the project site.

| Land use or Covertypes                                                                        | Current Acreage | Acreage After Project Completion | Change (Acres +/-) |
|-----------------------------------------------------------------------------------------------|-----------------|----------------------------------|--------------------|
| • Roads, buildings, and other paved or impervious surfaces                                    | 1.12            | 3.66                             | + 2.54             |
| • Forested                                                                                    | 56.46           | 31.56                            | - 24.90            |
| • Meadows, grasslands or brushlands (non-agricultural, including abandoned agricultural)      | 49.62           | 27.18                            | - 22.44            |
| • Agricultural (includes active orchards, field, greenhouse etc.)                             | 0               | 0                                | 0                  |
| • Surface water features (lakes, ponds, streams, rivers, etc.)                                | 1.8             | 1.8                              | 0                  |
| • Wetlands (freshwater or tidal)                                                              | 11.4            | 11.4                             | 0                  |
| • Non-vegetated (bare rock, earth or fill)                                                    | 0               | 0                                | 0                  |
| • Other<br>Describe: <u>PV solar farm (within fence line, including spacing and setbacks)</u> | 0               | 44.8                             | + 44.8             |

c. Is the project site presently used by members of the community for public recreation? ☐ Yes ☒ No  
i. If Yes: explain: \_\_\_\_\_

d. Are there any facilities serving children, the elderly, people with disabilities (e.g., schools, hospitals, licensed day care centers, or group homes) within 1500 feet of the project site? ☐ Yes ☒ No  
If Yes,  
i. Identify Facilities: \_\_\_\_\_  
\_\_\_\_\_

e. Does the project site contain an existing dam? ☐ Yes ☒ No  
If Yes:  
i. Dimensions of the dam and impoundment:  
• Dam height: \_\_\_\_\_ feet  
• Dam length: \_\_\_\_\_ feet  
• Surface area: \_\_\_\_\_ acres  
• Volume impounded: \_\_\_\_\_ gallons OR acre-feet  
ii. Dam's existing hazard classification: \_\_\_\_\_  
iii. Provide date and summarize results of last inspection: \_\_\_\_\_  
\_\_\_\_\_

f. Has the project site ever been used as a municipal, commercial or industrial solid waste management facility, or does the project site adjoin property which is now, or was at one time, used as a solid waste management facility? ☐ Yes ☒ No  
If Yes:  
i. Has the facility been formally closed? ☐ Yes ☐ No  
• If yes, cite sources/documentation: \_\_\_\_\_  
ii. Describe the location of the project site relative to the boundaries of the solid waste management facility: \_\_\_\_\_  
\_\_\_\_\_

iii. Describe any development constraints due to the prior solid waste activities: \_\_\_\_\_  
\_\_\_\_\_

g. Have hazardous wastes been generated, treated and/or disposed of at the site, or does the project site adjoin property which is now or was at one time used to commercially treat, store and/or dispose of hazardous waste? ☐ Yes ☒ No  
If Yes:  
i. Describe waste(s) handled and waste management activities, including approximate time when activities occurred: \_\_\_\_\_  
\_\_\_\_\_

h. Potential contamination history. Has there been a reported spill at the proposed project site, or have any remedial actions been conducted at or adjacent to the proposed site? ☒ Yes ☐ No  
If Yes: 

SPILLS HAVE BEEN REPORTED ON THE ADJOINING PROPERTY TO THE NORTHWEST (546028). SEE ATTACHED DEC MAP.

  
i. Is any portion of the site listed on the NYSDEC Spills Incidents database or Environmental Site Remediation database? Check all that apply: ☐ Yes ☐ No  
☐ Yes – Spills Incidents database Provide DEC ID number(s): \_\_\_\_\_  
☐ Yes – Environmental Site Remediation database Provide DEC ID number(s): \_\_\_\_\_  
☒ Neither database  
ii. If site has been subject of RCRA corrective activities, describe control measures: \_\_\_\_\_  
\_\_\_\_\_

iii. Is the project within 2000 feet of any site in the NYSDEC Environmental Site Remediation database? ☒ Yes ☐ No  
If yes, provide DEC ID number(s): 546031, 546028, 546041, 546040, 546042  
iv. If yes to (i), (ii) or (iii) above, describe current status of site(s): \_\_\_\_\_

546031: Offsite - Hudson River PCB Sediments (Class 02); 546028: Offsite - Tee-Bird Country Club (north parking lot) (Class 02); 546041: Offsite - Special Area 13 Dredge Spoil Disposal Area (Class 02); 546040: Offsite - Old Moreau Dredge Spoil Area (Class 02); 546042 - Offsite - Moreau Dredge Spoil Disposal Site (Class 02).

|                                                                                                                                                                                                                                                                                                                                                                                                                                                                                                         |                                        |
|---------------------------------------------------------------------------------------------------------------------------------------------------------------------------------------------------------------------------------------------------------------------------------------------------------------------------------------------------------------------------------------------------------------------------------------------------------------------------------------------------------|----------------------------------------|
| v. Is the project site subject to an institutional control limiting property uses? <span style="float: right;"><input type="checkbox"/> Yes <input checked="" type="checkbox"/> No</span>                                                                                                                                                                                                                                                                                                               |                                        |
| <ul style="list-style-type: none"> <li>• If yes, DEC site ID number: _____</li> <li>• Describe the type of institutional control (e.g., deed restriction or easement): _____</li> <li>• Describe any use limitations: _____</li> <li>• Describe any engineering controls: _____</li> <li>• Will the project affect the institutional or engineering controls in place? <span style="float: right;"><input type="checkbox"/> Yes <input type="checkbox"/> No</span></li> <li>• Explain: _____</li> </ul> |                                        |
| <b>E.2. Natural Resources On or Near Project Site</b>                                                                                                                                                                                                                                                                                                                                                                                                                                                   |                                        |
| a. What is the average depth to bedrock on the project site? _____ > 5 feet                                                                                                                                                                                                                                                                                                                                                                                                                             |                                        |
| b. Are there bedrock outcroppings on the project site? <span style="float: right;"><input type="checkbox"/> Yes <input checked="" type="checkbox"/> No</span>                                                                                                                                                                                                                                                                                                                                           |                                        |
| If Yes, what proportion of the site is comprised of bedrock outcroppings? _____ %                                                                                                                                                                                                                                                                                                                                                                                                                       |                                        |
| c. Predominant soil type(s) present on project site:                                                                                                                                                                                                                                                                                                                                                                                                                                                    |                                        |
| Hudson silt loam                                                                                                                                                                                                                                                                                                                                                                                                                                                                                        | 60 %                                   |
| Rhinebeck silt loam                                                                                                                                                                                                                                                                                                                                                                                                                                                                                     | 40 %                                   |
| _____                                                                                                                                                                                                                                                                                                                                                                                                                                                                                                   | _____ %                                |
| d. What is the average depth to the water table on the project site? Average: _____ > 3 feet                                                                                                                                                                                                                                                                                                                                                                                                            |                                        |
| e. Drainage status of project site soils: <input type="checkbox"/> Well Drained: _____ % of site                                                                                                                                                                                                                                                                                                                                                                                                        |                                        |
| <input checked="" type="checkbox"/> Moderately Well Drained: 60 % of site                                                                                                                                                                                                                                                                                                                                                                                                                               |                                        |
| <input checked="" type="checkbox"/> Poorly Drained 40 % of site                                                                                                                                                                                                                                                                                                                                                                                                                                         |                                        |
| f. Approximate proportion of proposed action site with slopes: <input checked="" type="checkbox"/> 0-10%: 80 % of site                                                                                                                                                                                                                                                                                                                                                                                  |                                        |
| <input checked="" type="checkbox"/> 10-15%: 10 % of site                                                                                                                                                                                                                                                                                                                                                                                                                                                |                                        |
| <input checked="" type="checkbox"/> 15% or greater: 10 % of site                                                                                                                                                                                                                                                                                                                                                                                                                                        |                                        |
| g. Are there any unique geologic features on the project site? <span style="float: right;"><input type="checkbox"/> Yes <input checked="" type="checkbox"/> No</span>                                                                                                                                                                                                                                                                                                                                   |                                        |
| If Yes, describe: _____                                                                                                                                                                                                                                                                                                                                                                                                                                                                                 |                                        |
| h. Surface water features.                                                                                                                                                                                                                                                                                                                                                                                                                                                                              |                                        |
| i. Does any portion of the project site contain wetlands or other waterbodies (including streams, rivers, ponds or lakes)? <span style="float: right;"><input checked="" type="checkbox"/> Yes <input type="checkbox"/> No</span>                                                                                                                                                                                                                                                                       |                                        |
| ii. Do any wetlands or other waterbodies adjoin the project site? <span style="float: right;"><input checked="" type="checkbox"/> Yes <input type="checkbox"/> No</span>                                                                                                                                                                                                                                                                                                                                |                                        |
| If Yes to either i or ii, continue. If No, skip to E.2.i.                                                                                                                                                                                                                                                                                                                                                                                                                                               |                                        |
| iii. Are any of the wetlands or waterbodies within or adjoining the project site regulated by any federal, state or local agency? <span style="float: right;"><input checked="" type="checkbox"/> Yes <input type="checkbox"/> No</span>                                                                                                                                                                                                                                                                |                                        |
| iv. For each identified regulated wetland and waterbody on the project site, provide the following information:                                                                                                                                                                                                                                                                                                                                                                                         |                                        |
| • Streams: Name 941-340, 941-387                                                                                                                                                                                                                                                                                                                                                                                                                                                                        | Classification C(T)                    |
| • Lakes or Ponds: Name Former Golf Course Ponds                                                                                                                                                                                                                                                                                                                                                                                                                                                         | Classification unclassified            |
| • Wetlands: Name Federal Waters, Federal Waters, Federal Waters,...                                                                                                                                                                                                                                                                                                                                                                                                                                     | Approximate Size 11.4 (total wetlands) |
| • Wetland No. (if regulated by DEC) FWW F-7                                                                                                                                                                                                                                                                                                                                                                                                                                                             |                                        |
| v. Are any of the above water bodies listed in the most recent compilation of NYS water quality-impaired waterbodies? <span style="float: right;"><input type="checkbox"/> Yes <input checked="" type="checkbox"/> No</span>                                                                                                                                                                                                                                                                            |                                        |
| If yes, name of impaired water body/bodies and basis for listing as impaired: _____                                                                                                                                                                                                                                                                                                                                                                                                                     |                                        |
| i. Is the project site in a designated Floodway? <span style="float: right;"><input type="checkbox"/> Yes <input checked="" type="checkbox"/> No</span>                                                                                                                                                                                                                                                                                                                                                 |                                        |
| j. Is the project site in the 100-year Floodplain? <span style="float: right;"><input type="checkbox"/> Yes <input checked="" type="checkbox"/> No</span>                                                                                                                                                                                                                                                                                                                                               |                                        |
| k. Is the project site in the 500-year Floodplain? <span style="float: right;"><input type="checkbox"/> Yes <input checked="" type="checkbox"/> No</span>                                                                                                                                                                                                                                                                                                                                               |                                        |
| l. Is the project site located over, or immediately adjoining, a primary, principal or sole source aquifer? <span style="float: right;"><input checked="" type="checkbox"/> Yes <input type="checkbox"/> No</span>                                                                                                                                                                                                                                                                                      |                                        |
| If Yes:                                                                                                                                                                                                                                                                                                                                                                                                                                                                                                 |                                        |
| i. Name of aquifer: Principal Aquifer                                                                                                                                                                                                                                                                                                                                                                                                                                                                   |                                        |

|                                                                                   |                     |  |
|-----------------------------------------------------------------------------------|---------------------|--|
| m. Identify the predominant wildlife species that occupy or use the project site: |                     |  |
| White tailed deer                                                                 | Red fox             |  |
| Wild turkey                                                                       | Other small mammals |  |
| Coyote                                                                            | Common bird species |  |

n. Does the project site contain a designated significant natural community? ☐ Yes ☒ No

If Yes:

i. Describe the habitat/community (composition, function, and basis for designation): \_\_\_\_\_

ii. Source(s) of description or evaluation: \_\_\_\_\_

iii. Extent of community/habitat:

- Currently: \_\_\_\_\_ acres
- Following completion of project as proposed: \_\_\_\_\_ acres
- Gain or loss (indicate + or -): \_\_\_\_\_ acres

o. Does project site contain any species of plant or animal that is listed by the federal government or NYS as endangered or threatened, or does it contain any areas identified as habitat for an endangered or threatened species? ☐ Yes ☒ No

If Yes:

i. Species and listing (endangered or threatened): \_\_\_\_\_

\_\_\_\_\_

p. Does the project site contain any species of plant or animal that is listed by NYS as rare, or as a species of special concern? ☐ Yes ☒ No

SEE ATTACHED NYSDEC LETTER

If Yes:

i. Species and listing: \_\_\_\_\_

\_\_\_\_\_

q. Is the project site or adjoining area currently used for hunting, trapping, fishing or shell fishing? ☒ Yes ☐ No

If yes, give a brief description of how the proposed action may affect that use: \_\_\_\_\_

Hunting on private land may occur on adjoining properties, but not on the site of the proposed action. No affect on hunting on private land is anticipated.

**E.3. Designated Public Resources On or Near Project Site**

a. Is the project site, or any portion of it, located in a designated agricultural district certified pursuant to Agriculture and Markets Law, Article 25-AA, Section 303 and 304? ☒ Yes ☒ No

If Yes, provide county plus district name/number: ~~SARA001~~ EAF MAPPER ERROR SITE NOT IN AG DISTRICT

b. Are agricultural lands consisting of highly productive soils present? ☒ Yes ☐ No

i. If Yes: acreage(s) on project site? \_\_\_\_\_

ii. Source(s) of soil rating(s): US Department of Agriculture (Prime Farmland and Farmland of Statewide Importance)

c. Does the project site contain all or part of, or is it substantially contiguous to, a registered National Natural Landmark? ☐ Yes ☒ No

If Yes:

i. Nature of the natural landmark: ☐ Biological Community ☐ Geological Feature

ii. Provide brief description of landmark, including values behind designation and approximate size/extent: \_\_\_\_\_

\_\_\_\_\_

d. Is the project site located in or does it adjoin a state listed Critical Environmental Area? ☐ Yes ☒ No

If Yes:

i. CEA name: \_\_\_\_\_

ii. Basis for designation: \_\_\_\_\_

iii. Designating agency and date: \_\_\_\_\_

e. Does the project site contain, or is it substantially contiguous to, a building, archaeological site, or district which is listed on the National or State Register of Historic Places, or that has been determined by the Commissioner of the NYS Office of Parks, Recreation and Historic Preservation to be eligible for listing on the State Register of Historic Places? ☐ Yes ☒ No

If Yes:

i. Nature of historic/archaeological resource: ☐ Archaeological Site ☐ Historic Building or District

ii. Name: \_\_\_\_\_

iii. Brief description of attributes on which listing is based: \_\_\_\_\_

f. Is the project site, or any portion of it, located in or adjacent to an area designated as sensitive for archaeological sites on the NY State Historic Preservation Office (SHPO) archaeological site inventory? ☒ Yes ☐ No

g. Have additional archaeological or historic site(s) or resources been identified on the project site? ☐ Yes ☒ No

If Yes:

i. Describe possible resource(s): \_\_\_\_\_

ii. Basis for identification: \_\_\_\_\_

h. Is the project site within five miles of any officially designated and publicly accessible federal, state, or local scenic or aesthetic resource? ☒ Yes ☐ No

If Yes:

i. Identify resource: Moreau Lake State Park; Lakes to Locks Passage Scenic Byway (US Route 4)

ii. Nature of, or basis for, designation (e.g., established highway overlook, state or local park, state historic trail or scenic byway, etc.): State Park; Scenic Byway

iii. Distance between project and resource: 5 and 0.75 miles.

i. Is the project site located within a designated river corridor under the Wild, Scenic and Recreational Rivers Program 6 NYCRR 666? ☐ Yes ☒ No

If Yes:

i. Identify the name of the river and its designation: \_\_\_\_\_

ii. Is the activity consistent with development restrictions contained in 6NYCRR Part 666? ☐ Yes ☐ No

#### F. Additional Information

Attach any additional information which may be needed to clarify your project.

If you have identified any adverse impacts which could be associated with your proposal, please describe those impacts plus any measures which you propose to avoid or minimize them.

**SEE SUPPORTING ATTACHMENTS**

#### G. Verification

I certify that the information provided is true to the best of my knowledge.

Applicant/Sponsor Name Chris Koenig/C.T. Male Associates for Applicant Date 2/4/2025

Signature 

Title Project Manager

**PRINT FORM**



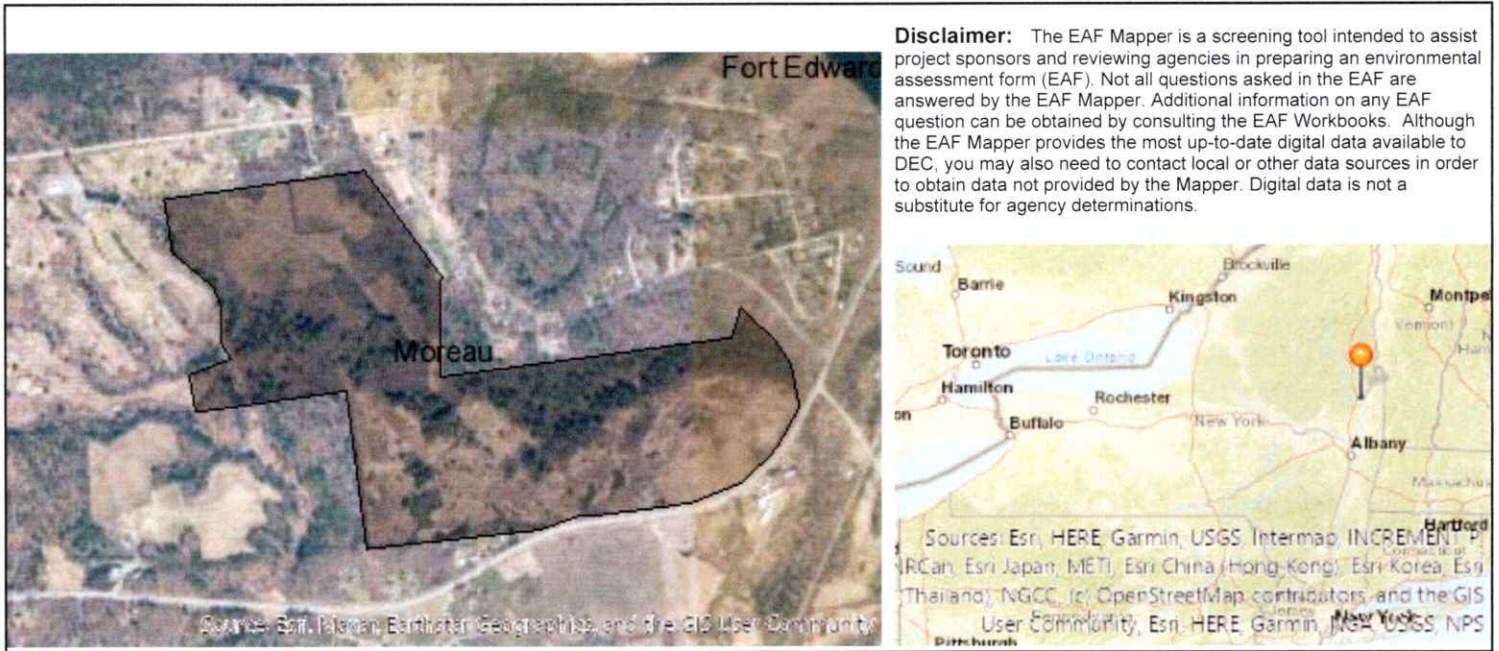

|                                                                                    |                                                                                                                                   |
|------------------------------------------------------------------------------------|-----------------------------------------------------------------------------------------------------------------------------------|
| B.i.i [Coastal or Waterfront Area]                                                 | No                                                                                                                                |
| B.i.ii [Local Waterfront Revitalization Area]                                      | No                                                                                                                                |
| C.2.b. [Special Planning District]                                                 | Yes - Digital mapping data are not available for all Special Planning Districts. Refer to EAF Workbook.                           |
| C.2.b. [Special Planning District - Name]                                          | NYS Heritage Areas: Mohawk Valley Heritage Corridor                                                                               |
| E.1.h [DEC Spills or Remediation Site - Potential Contamination History]           | Digital mapping data are not available or are incomplete. Refer to EAF Workbook.                                                  |
| E.1.h.i [DEC Spills or Remediation Site - Listed]                                  | Digital mapping data are not available or are incomplete. Refer to EAF Workbook.                                                  |
| E.1.h.i [DEC Spills or Remediation Site - Environmental Site Remediation Database] | Digital mapping data are not available or are incomplete. Refer to EAF Workbook.                                                  |
| E.1.h.iii [Within 2,000' of DEC Remediation Site]                                  | Yes                                                                                                                               |
| E.1.h.iii [Within 2,000' of DEC Remediation Site - DEC ID]                         | 546031, 546028, 546041, 546040, 546042                                                                                            |
| E.2.g [Unique Geologic Features]                                                   | No                                                                                                                                |
| E.2.h.i [Surface Water Features]                                                   | Yes                                                                                                                               |
| E.2.h.ii [Surface Water Features]                                                  | Yes                                                                                                                               |
| E.2.h.iii [Surface Water Features]                                                 | Yes - Digital mapping information on local and federal wetlands and waterbodies is known to be incomplete. Refer to EAF Workbook. |
| E.2.h.iv [Surface Water Features - Stream Name]                                    | 941-340, 941-387                                                                                                                  |
| E.2.h.iv [Surface Water Features - Stream Classification]                          | C(T)                                                                                                                              |
| E.2.h.iv [Surface Water Features - Wetlands Name]                                  | Federal Waters                                                                                                                    |
| E.2.h.v [Impaired Water Bodies]                                                    | No                                                                                                                                |

|                                                                                |                                                                                  |
|--------------------------------------------------------------------------------|----------------------------------------------------------------------------------|
| E.2.i. [Floodway]                                                              | Digital mapping data are not available or are incomplete. Refer to EAF Workbook. |
| E.2.j. [100 Year Floodplain]                                                   | Digital mapping data are not available or are incomplete. Refer to EAF Workbook. |
| E.2.k. [500 Year Floodplain]                                                   | Digital mapping data are not available or are incomplete. Refer to EAF Workbook. |
| E.2.l. [Aquifers]                                                              | Yes                                                                              |
| E.2.l. [Aquifer Names]                                                         | Principal Aquifer                                                                |
| E.2.n. [Natural Communities]                                                   | No                                                                               |
| E.2.o. [Endangered or Threatened Species]                                      | No                                                                               |
| E.2.p. [Rare Plants or Animals]                                                | No                                                                               |
| E.3.a. [Agricultural District]                                                 | Yes                                                                              |
| E.3.a. [Agricultural District]                                                 | SARA001                                                                          |
| E.3.c. [National Natural Landmark]                                             | No                                                                               |
| E.3.d [Critical Environmental Area]                                            | No                                                                               |
| E.3.e. [National or State Register of Historic Places or State Eligible Sites] | Digital mapping data are not available or are incomplete. Refer to EAF Workbook. |
| E.3.f. [Archeological Sites]                                                   | Yes                                                                              |
| E.3.i. [Designated River Corridor]                                             | No                                                                               |

## **PART 1 FULL EAF ATTACHMENTS**



## Ag. Districts Map

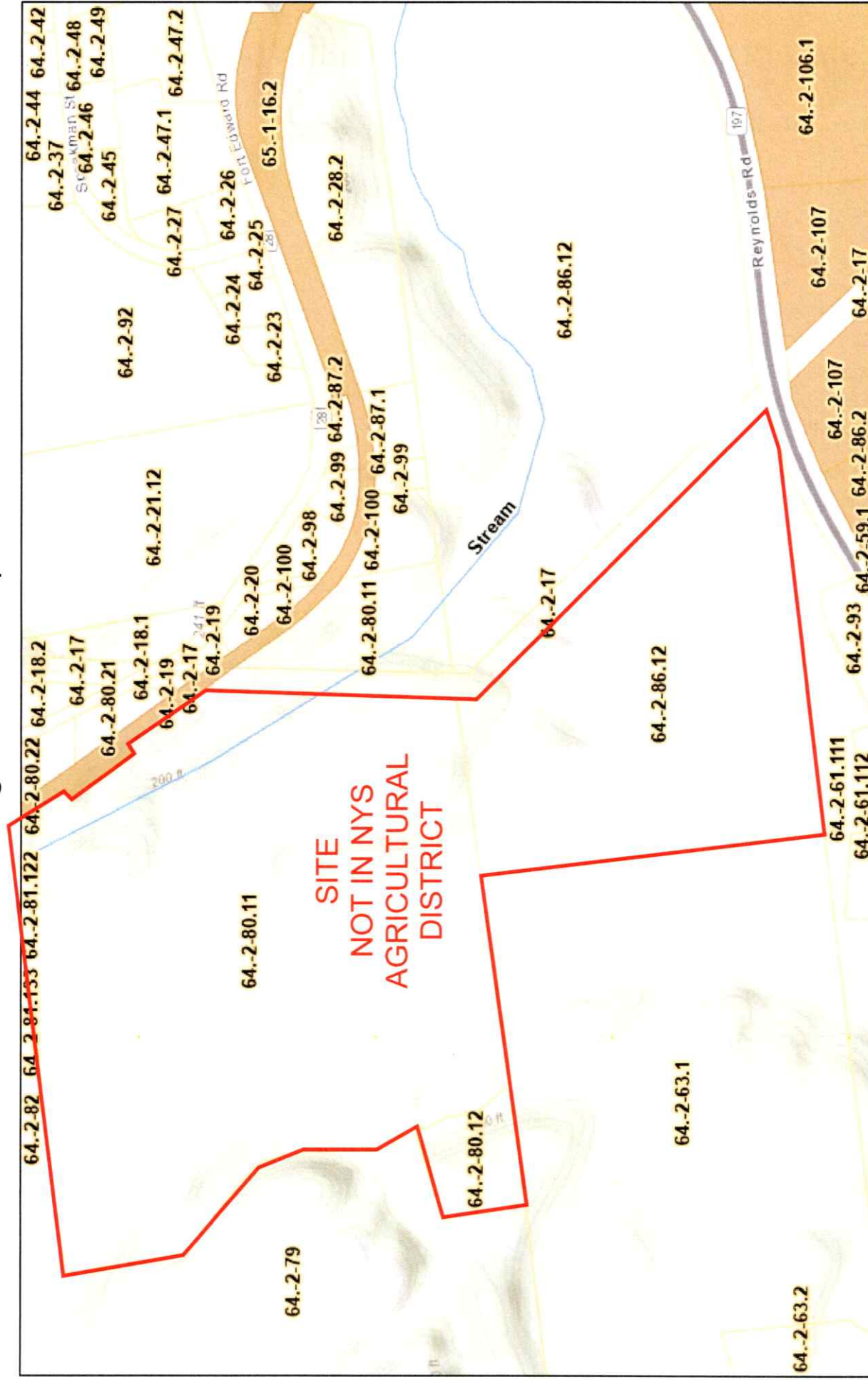

February 4, 2025

## Agricultural Districts

2024

## Agricultural District 1

2024 Labels

## NYS Streams

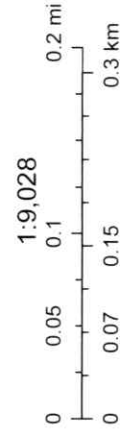

Esri Canada, Esri, HERE, Garmin, INCREMENT P, Intermap, USGS, METI/  
NASA, EPA, USDA

# NEW YORK STATE DEPARTMENT OF ENVIRONMENTAL CONSERVATION

## Division of Fish and Wildlife, New York Heritage Program

625 Broadway, Fifth Floor, Albany, NY 12233-4757

Phone: (518) 402-8935 | Fax: (518) 402-8925

[www.dec.ny.gov](http://www.dec.ny.gov)

**01/30/2025**

The attached report from the Environmental Resource Mapper includes information from the New York Natural Heritage Program database with respect to the location indicated on the map below. This letter, together with the attached report from the Environmental Resource Mapper, is equivalent to, and carries the same validity, as a letter from the New York Natural Heritage Program, including for projects where a Natural Heritage letter is required.

If your location of interest does not fall within an area covered by the Rare Plants and Rare Animals layer or in the Significant Natural Communities layer, then New York Natural Heritage has no records to report in the vicinity of your project site. Submitting a project screening request to NY Natural Heritage is not necessary.

If the attached report lists that your location of interest is in the vicinity of state-listed animals, including state-listed bats, please consult the EAF Mapper to obtain a list of the species involved. (You do not have to be filling out an Environmental Assessment Form in order to use the EAF Mapper). Then consult the appropriate NYSDEC Regional Office for information on any project requirements or permit conditions.

If the attached report lists unlisted animals, rare plants, or significant natural communities, and if you would like more information on these, please submit a project screening request to New York Natural Heritage. For more information, please see the DEC webpage Request Natural Heritage Information for Project Screening.

The absence of data does not necessarily mean that rare or state-listed species, significant natural communities, or other significant habitats do not exist on or adjacent to the proposed site. Rather, NYNHP files currently do not contain information that indicates their presence. For most sites, comprehensive field surveys have not been conducted. NYNHP cannot provide a definitive statement on the presence or absence of all rare or state-listed species or significant natural communities. Depending on the nature of the project and the conditions at the project site, further information from on-site surveys or other resources may be required to fully assess impacts on biological resources from a proposed project.

This response applies only to known occurrences of rare or state-listed animals and plants, significant natural communities, and other significant habitats maintained in the NYNHP database.

## New York Natural Heritage Program

<https://www.nynhp.org/>.

## Environmental Resource Mapper

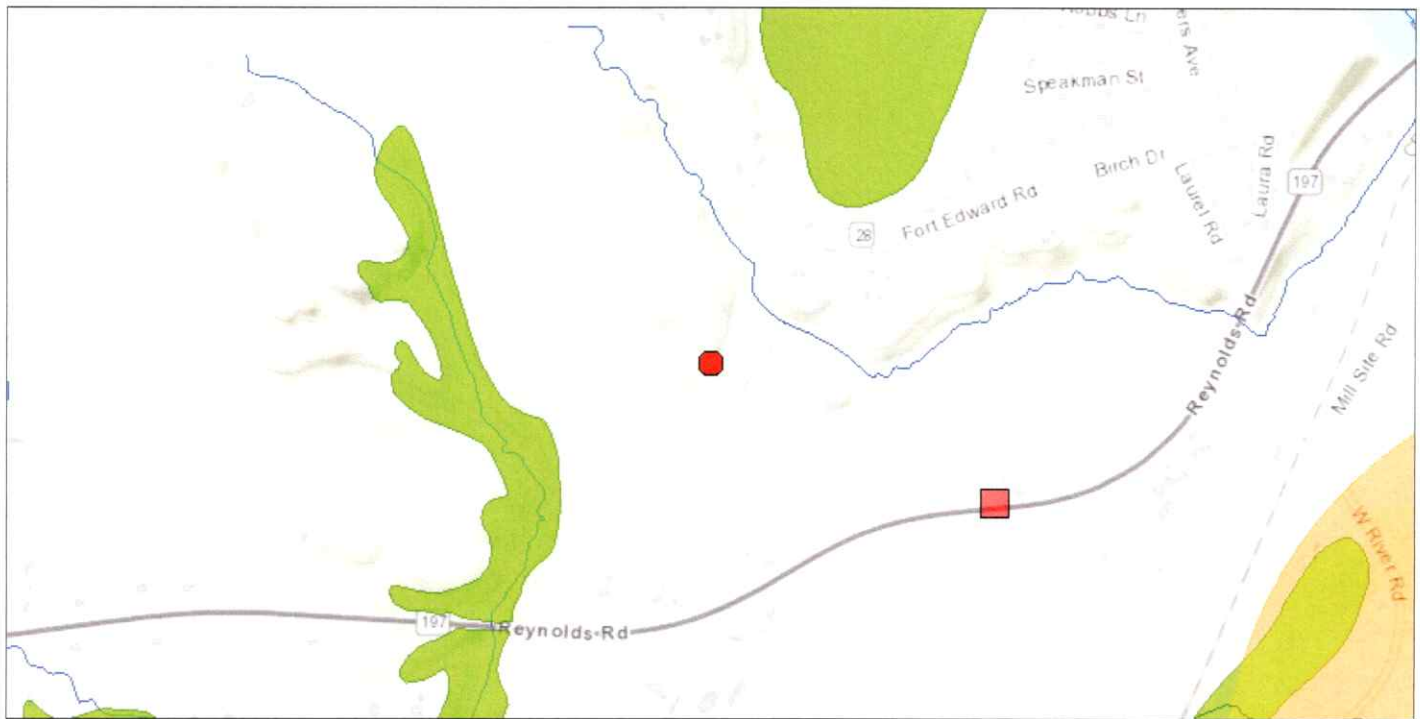

The coordinates of the point you clicked on are:

UTM 18

Easting: 612977.1869595976

Northing: 4790499.035128891

Longitude/  
Latitude

Longitude: -73.60807199375247

Latitude: 43.25884249175412

The approximate address of the point you clicked on is:

Tee-Bird South Golf Club

**County:** Saratoga

**Town:** Moreau

**USGS Quad:** HUDSON FALLS

If your project or action is within or near an area with a rare animal, a permit may be required if the species is listed as endangered or threatened and the department determines the action may be harmful to the species or its habitat.

If your project or action is within or near an area with rare plants and/or significant natural communities, the environmental impacts may need to be addressed.

The presence of a unique geological feature or landform near a project, unto itself, does not trigger a requirement for a NYS DEC permit. Readers are advised, however, that there is the chance that a unique feature may also show in another data layer (ie. a wetland) and thus be subject to permit jurisdiction.

Please refer to the "Need a Permit?" tab for permit information or other authorizations regarding these natural resources.

**Disclaimer:** If you are considering a project or action in, or near, a wetland or a stream, a NYS DEC permit may be required. The Environmental Resources Mapper does not show all natural resources which are regulated by NYS DEC, and for which permits from NYS DEC are required. For example, Regulated Tidal Wetlands, and Wild, Scenic, and Recreational Rivers, are

currently not included on the maps.



Print Preview

# NEW YORK STATE DEPARTMENT OF ENVIRONMENTAL CONSERVATION

Division of Fish and Wildlife, New York Natural Heritage Program  
625 Broadway, Fifth Floor, Albany, NY 12233-4757  
P: (518) 402-8935 | F: (518) 402-8925  
www.dec.ny.gov

August 23, 2019

Justin Campbell  
C.T. Male Associates  
50 Century Hill Drive  
Latham, NY 12110

Re: US Light Energy - 65 Reynolds Road Moreau  
County: Saratoga Town/City: Moreau

Dear Mr. Campbell:

In response to your recent request, we have reviewed the New York Natural Heritage Program database with respect to the above project.

We have no records of rare or state-listed animals or plants, or significant natural communities at the project site or in its immediate vicinity.

The absence of data does not necessarily mean that rare or state-listed species, significant natural communities, or other significant habitats do not exist on or adjacent to the proposed site. Rather, our files currently do not contain information that indicates their presence. For most sites, comprehensive field surveys have not been conducted. We cannot provide a definitive statement on the presence or absence of all rare or state-listed species or significant natural communities. Depending on the nature of the project and the conditions at the project site, further information from on-site surveys or other resources may be required to fully assess impacts on biological resources.

This response applies only to known occurrences of rare or state-listed animals and plants, significant natural communities, and other significant habitats maintained in the Natural Heritage database. Your project may require additional review or permits; for information regarding other permits that may be required under state law for regulated areas or activities (e.g., regulated wetlands), please contact the NYS DEC Region 5 Office, Division of Environmental Permits, at [dep.r5@dec.ny.gov](mailto:dep.r5@dec.ny.gov).

Sincerely,

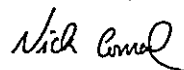

Nicholas Conrad  
Information Resources Coordinator  
New York Natural Heritage Program







## United States Department of the Interior

FISH AND WILDLIFE SERVICE  
New York Ecological Services Field Office  
3817 Luker Road  
Cortland, NY 13045-9385  
Phone: (607) 753-9334 Fax: (607) 753-9699  
Email Address: [fw5es\\_nyfo@fws.gov](mailto:fw5es_nyfo@fws.gov)



In Reply Refer To:

01/30/2025 15:09:41 UTC

Project Code: 2025-0049419

Project Name: Moreau Community Solar Project

Subject: List of threatened and endangered species that may occur in your proposed project location or may be affected by your proposed project

To Whom It May Concern:

The enclosed species list identifies threatened, endangered, proposed and candidate species, as well as proposed and final designated critical habitat, that may occur within the boundary of your proposed project and/or may be affected by your proposed project. The species list fulfills the requirements of the U.S. Fish and Wildlife Service (Service) under section 7(c) of the Endangered Species Act (Act) of 1973, as amended (16 U.S.C. 1531 *et seq.*).

New information based on updated surveys, changes in the abundance and distribution of species, changed habitat conditions, or other factors could change this list. Please feel free to contact us if you need more current information or assistance regarding the potential impacts to federally proposed, listed, and candidate species and federally designated and proposed critical habitat. Please note that under 50 CFR 402.12(e) of the regulations implementing section 7 of the Act, the accuracy of this species list should be verified after 90 days. This verification can be completed formally or informally as desired. The Service recommends that verification be completed by visiting the IPaC website at regular intervals during project planning and implementation for updates to species lists and information. An updated list may be requested through the IPaC system by completing the same process used to receive the enclosed list.

The purpose of the Act is to provide a means whereby threatened and endangered species and the ecosystems upon which they depend may be conserved. Under sections 7(a)(1) and 7(a)(2) of the Act and its implementing regulations (50 CFR 402 *et seq.*), Federal agencies are required to utilize their authorities to carry out programs for the conservation of threatened and endangered species and to determine whether projects may affect threatened and endangered species and/or designated critical habitat.

A Biological Assessment is required for construction projects (or other undertakings having similar physical impacts) that are major Federal actions significantly affecting the quality of the human environment as defined in the National Environmental Policy Act (42 U.S.C. 4332(2))

(c)). For projects other than major construction activities, the Service suggests that a biological evaluation similar to a Biological Assessment be prepared to determine whether the project may affect listed or proposed species and/or designated or proposed critical habitat. Recommended contents of a Biological Assessment are described at 50 CFR 402.12.

If a Federal agency determines, based on the Biological Assessment or biological evaluation, that listed species and/or designated critical habitat may be affected by the proposed project, the agency is required to consult with the Service pursuant to 50 CFR 402. In addition, the Service recommends that candidate species, proposed species and proposed critical habitat be addressed within the consultation. More information on the regulations and procedures for section 7 consultation, including the role of permit or license applicants, can be found in the "Endangered Species Consultation Handbook" at:

<https://www.fws.gov/sites/default/files/documents/endangered-species-consultation-handbook.pdf>

**Migratory Birds:** In addition to responsibilities to protect threatened and endangered species under the Endangered Species Act (ESA), there are additional responsibilities under the Migratory Bird Treaty Act (MBTA) and the Bald and Golden Eagle Protection Act (BGEPA) to protect native birds from project-related impacts. Any activity, intentional or unintentional, resulting in take of migratory birds, including eagles, is prohibited unless otherwise permitted by the U.S. Fish and Wildlife Service (50 C.F.R. Sec. 10.12 and 16 U.S.C. Sec. 668(a)). For more information regarding these Acts see <https://www.fws.gov/program/migratory-bird-permit/what-we-do>.

The MBTA has no provision for allowing take of migratory birds that may be unintentionally killed or injured by otherwise lawful activities. It is the responsibility of the project proponent to comply with these Acts by identifying potential impacts to migratory birds and eagles within applicable NEPA documents (when there is a federal nexus) or a Bird/Eagle Conservation Plan (when there is no federal nexus). Proponents should implement conservation measures to avoid or minimize the production of project-related stressors or minimize the exposure of birds and their resources to the project-related stressors. For more information on avian stressors and recommended conservation measures see <https://www.fws.gov/library/collections/threats-birds>.

In addition to MBTA and BGEPA, Executive Order 13186: *Responsibilities of Federal Agencies to Protect Migratory Birds*, obligates all Federal agencies that engage in or authorize activities that might affect migratory birds, to minimize those effects and encourage conservation measures that will improve bird populations. Executive Order 13186 provides for the protection of both migratory birds and migratory bird habitat. For information regarding the implementation of Executive Order 13186, please visit <https://www.fws.gov/partner/council-conservation-migratory-birds>.

We appreciate your concern for threatened and endangered species. The Service encourages Federal agencies to include conservation of threatened and endangered species into their project planning to further the purposes of the Act. **Please include the Consultation Code in the header of this letter with any request for consultation or correspondence about your project that you submit to our office.**

Attachment(s):

- Official Species List

## OFFICIAL SPECIES LIST

This list is provided pursuant to Section 7 of the Endangered Species Act, and fulfills the requirement for Federal agencies to "request of the Secretary of the Interior information whether any species which is listed or proposed to be listed may be present in the area of a proposed action".

This species list is provided by:

**New York Ecological Services Field Office**

3817 Luker Road

Cortland, NY 13045-9385

(607) 753-9334



## PROJECT SUMMARY

Project Code: 2025-0049419

Project Name: Moreau Community Solar Project

Project Type: Power Gen - Solar

Project Description: Instalation of Photovoltaic solar array within subject property

Project Location:

The approximate location of the project can be viewed in Google Maps: <https://www.google.com/maps/@43.2600064,-73.61136272912884,14z>



Counties: Saratoga County, New York

## ENDANGERED SPECIES ACT SPECIES

There is a total of 2 threatened, endangered, or candidate species on this species list.

Species on this list should be considered in an effects analysis for your project and could include species that exist in another geographic area. For example, certain fish may appear on the species list because a project could affect downstream species.

IPaC does not display listed species or critical habitats under the sole jurisdiction of NOAA Fisheries<sup>1</sup>, as USFWS does not have the authority to speak on behalf of NOAA and the Department of Commerce.

See the "Critical habitats" section below for those critical habitats that lie wholly or partially within your project area under this office's jurisdiction. Please contact the designated FWS office if you have questions.

- 
1. NOAA Fisheries, also known as the National Marine Fisheries Service (NMFS), is an office of the National Oceanic and Atmospheric Administration within the Department of Commerce.

## MAMMALS

| NAME                                                                                                                                                                                                                                                             | STATUS     |
|------------------------------------------------------------------------------------------------------------------------------------------------------------------------------------------------------------------------------------------------------------------|------------|
| Indiana Bat <i>Myotis sodalis</i><br>There is <b>final</b> critical habitat for this species. Your location does not overlap the critical habitat.<br>Species profile: <a href="https://ecos.fws.gov/ecp/species/5949">https://ecos.fws.gov/ecp/species/5949</a> | Endangered |

## INSECTS

| NAME                                                                                                                                                                                                                                                                        | STATUS                 |
|-----------------------------------------------------------------------------------------------------------------------------------------------------------------------------------------------------------------------------------------------------------------------------|------------------------|
| Monarch Butterfly <i>Danaus plexippus</i><br>There is <b>proposed</b> critical habitat for this species. Your location does not overlap the critical habitat.<br>Species profile: <a href="https://ecos.fws.gov/ecp/species/9743">https://ecos.fws.gov/ecp/species/9743</a> | Proposed<br>Threatened |

## CRITICAL HABITATS

THERE ARE NO CRITICAL HABITATS WITHIN YOUR PROJECT AREA UNDER THIS OFFICE'S JURISDICTION.

YOU ARE STILL REQUIRED TO DETERMINE IF YOUR PROJECT(S) MAY HAVE EFFECTS ON ALL ABOVE LISTED SPECIES.

## IPAC USER CONTACT INFORMATION

Agency: C.T. Male Associates  
Name: Jorel Spain  
Address: 50 Century Hill Drive  
City: Latham  
State: NY  
Zip: 12110  
Email: j.spain@ctmale.com  
Phone: 5187867400



**Parks, Recreation,  
and Historic Preservation**

**ANDREW M. CUOMO**  
Governor

**ERIK KULLESEID**  
Commissioner

March 26, 2021

Jorel Spain  
Wetlands Scientist II  
C.T. Male Associates  
50 Century Hill Drive  
Latham, NY 12110

Re: DEC  
Moreau Solar Project (5MW/6.5 acres of 80 acre parcel)  
Town of Moreau, Saratoga County, NY  
19PR05194

Dear Jorel Spain:

Thank you for requesting the comments of the Division for Historic Preservation of the Office of Parks, Recreation and Historic Preservation (OPRHP). We have reviewed the submitted materials in accordance with the New York State Historic Preservation Act of 1980 (Section 14.09 of the New York Parks, Recreation and Historic Preservation Law). These comments are those of the Division for Historic Preservation and relate only to Historic/Cultural resources. They do not include potential environmental impacts to New York State Parkland that may be involved in or near your project. Such impacts must be considered as part of the environmental review of the project pursuant to the State Environmental Quality Review Act (NY Environmental Conservation Law Article 8) and its implementing regulations (5NYCRR Part 617).

We have reviewed the Phase I archaeological survey report (No. 21SR00125) and no archaeological resources were identified. It is OPRHP's opinion that no properties, including archaeological and/or historic resources, listed in or eligible for the New York State and National Registers of Historic Places will be impacted by this project.

If further correspondence is required regarding this project, please refer to the OPRHP Project Review (PR) number noted above. If you have any questions, please contact me via email at [Andrew.Farry@parks.ny.gov](mailto:Andrew.Farry@parks.ny.gov).

Sincerely,

Andrew Farry, Ph.D.  
Scientist/Archaeology

Cc: John Munsey, CT Male  
David Moyer, Birchwood



# NYSDEC InfoLocator



December 3, 2020

1:9,028  
0 0.05 0.1 0.2 mi  
0 0.07 0.15 0.3 km

Source: Esri, Maxar, GeoEye, Earthstar Geographics, CNES/Airbus DS, USDA, USGS, AeroGRID, IGN, and the GIS User Community, Esri, HERE, NYS Department of Environmental Conservation  
Not a legal document