

Stormwater Pollution Prevention Plan  
During Construction Activities  
for  
Shangri-La  
Greenhouses and Farmstand  
Town of Moreau  
Saratoga County, New York

**Prepared for:**

Shangri-La Real Estate Holdings, LLC

Contact: Orson Klender  
10 Licardo Lane  
Saratoga Springs, New York 12866  
Phone: 518-588-2319

**Prepared by:**



Contact: Peter Loyola, RLA  
58 Church Street, Suite 200  
Saratoga Springs, New York 12866  
Phone: 518.584.8661

December 2024

# Table of Contents

|  |    |
|--|----|
| CERTIFICATION .....  | 1  |
| Plan Certification .....   | 2  |
| Owner/Contractor Certification .....                                   | 3  |
| I.    INTRODUCTION .....   | 4  |
| II.   APPLICANT DATA .....   | 6  |
| III.  PROJECT DESCRIPTION .....  | 7  |
| IV.   SITE DESCRIPTION .....   | 7  |
| V.    MANAGEMENT OF RUNOFF .....                                       | 11 |
| A.  Preservation of Natural Resources .....                            | 11 |
| B.  Reduction of Impervious Cover .....                                | 12 |
| C.  Runoff Reduction / Green Infrastructure Management Practices ..... | 12 |
| D.  Standard Stormwater Management Practices .....                     | 13 |
| VI.   CONSTRUCTION ACTIVITIES .....                                    | 16 |
| A.  Install Silt Fencing .....   | 16 |
| B.  Temporary Stockpiles .....   | 16 |
| C.  Grading / Site Disturbance / Soil Restoration .....                | 16 |
| D.  Construction Sequencing / Schedule .....                           | 17 |
| E.  Stabilization Methods .....  | 20 |
| VII.  NON-STORMWATER DISCHARGES .....                                  | 22 |
| VIII. BEST MANAGEMENT PRACTICES .....                                  | 23 |
| A.  Good Housekeeping .....  | 23 |
| B.  Preventative Maintenance .....                                     | 24 |
| C.  Spill Prevention and Response .....                                | 24 |
| D.  Sediment and Erosion Control .....                                 | 25 |
| IX.   STORMWATER ANALYSIS .....  | 27 |
| A.  Water Quantity Methodology .....                                   | 27 |
| B.  Existing Watershed Conditions .....                                | 28 |
| C.  Proposed Conditions .....  | 31 |
| D.  Proposed Water Quality and Detention Measures .....                | 34 |
| E.  Pre/Post-Condition Analysis .....                                  | 35 |
| X.    STORMWATER ANALYSIS CONCLUSION .....                             | 36 |
| XI.   POLLUTION PREVENTION PLAN IMPLEMENTATION .....                   | 38 |
| A.  Employee Training .....  | 38 |
| B.  Materials Inventory .....  | 38 |
| C.  Site Inspections .....   | 39 |
| D.  Pre and Post-Construction Maintenance Requirements .....           | 41 |
| E.  Progress Reports .....   | 43 |
| F.  Permit Coverage Termination .....                                  | 43 |

## APPENDICES

|            |  |
|------------|--|
| APPENDIX A | NOTICE OF INTENT   |
| APPENDIX B | CONTRACTOR / SUBCONTRACTOR PERMIT CERTIFICATION                                    |
| APPENDIX C | DRAWINGS   |
|            | C-000 Cover  |
|            | C-001 Notes  |
|            | C-010 Existing Conditions Plan Farmstand   |
|            | C-011 Existing Conditions Plan Greenhouses   |
|            | C-100 Layout Plan Farmstand  |
|            | C-101 Layout Plan Greenhouses  |
|            | C-200 Grading – ESC Farmstand  |
|            | C-201 Grading ESC - Greenhouses  |
|            | C-500 Planting Plan Farmstand  |
|            | C-501 Planting Plan Greenhouses  |
|            | C-700 Details  |
|            | C-701 Details  |
|            | C-702 Details  |
|            | C-703 Details  |
|            | C-704 Details  |
|            | C-705 Details  |
|            | C-706 Details  |
|            | C-707 Details  |
|            | PH 1 Phasing Plan  |
|            | - Septic Details   |
| APPENDIX D | INSPECTION AND REPORTS FORMS   |
| APPENDIX E | STORMWATER CALCULATIONS AND MAPS   |
|            | STR-1 Existing Drainage Conditions Map and Calculations - Farmstand                |
|            | STR-1a Existing Drainage Conditions Map and Calculations – Greenhouses             |
|            | STR-2 Proposed Drainage Conditions Map and Calculations – Farmstand                |
|            | STR-2a Proposed Drainage Conditions Map and Calculations – Greenhouses             |
| APPENDIX F | WATER QUALITY CALCULATIONS / RUNOFF REDUCTION CALCULATIONS AND SUMMARY             |
| APPENDIX G | SUBSURFACE INVESTIGATIONS / SOIL INFORMATION                                       |
| APPENDIX H | NEW YORK STATE OFFICE OF PARKS, RECREATION AND HISTORIC PRESERVATION DETERMINATION |
| APPENDIX I | NYSDEC SPDES GENERAL PERMIT FOR STORMWATER DISCHARGES FROM CONSTRUCTION ACTIVITIES |

## **CERTIFICATION**

Prior to starting construction, the operator must certify in the site log book that this SWPPP was prepared in accordance with the requirements in the permit and that it meets all federal, state and local stormwater management, pollution prevention, and erosion and sediment control requirements.

In addition, any person signing any document pertaining to the project, (i.e., Notice of Intent (NOI), Notice to Terminate (NOT), reports, certifications, etc.) must sign the Certification Statement in this report. The owner, all contractors and subcontractors or authorized representatives of the owner, contractors and subcontractors will be required to sign and date the Certification Statement after reading and understanding this Stormwater Pollution Prevention Plan as stated in Part VII, H of the General Permit.

The SWPPP Preparer Certification and Owner/Operator Certification are provided on the following pages. The Contractor / Subcontractor SPDES Permit Certification is provided as Appendix B. It must be signed by all contractors and subcontractors, listing their responsibilities, before any construction activity may begin on site. In addition, the contractor or subcontractor responsible for soil disturbance shall identify at least one person from their company that will be responsible for implementation of the SWPPP. This person shall be a trained contractor and shall be on site when soil disturbance activities are being performed.

All signed forms must be kept with this SWPPP.

## Plan Certification

This SWPPP has been prepared in accordance with good engineering practices to meet requirements set forth by the United States Environmental Protection Agency (EPA) and New York State Department of Environmental Conservation (NYSDEC). As required under the terms of NYSDEC's General Permit GP-0-20-001, this plan is hereby certified as follows:

"I hereby certify that the Stormwater Pollution Prevention Plan (SWPPP) for this project has been prepared in accordance with the terms and conditions of the GP-0-20-001. Furthermore, I understand that certifying false, incorrect or inaccurate information is a violation of this permit and the laws of the State of New York and could subject me to criminal, civil and/or administrative proceedings."

**NAME:** Peter Loyola, RLA  
Principal  
CLA SITE Landscape Architecture, Engineering, and Planning, P.C.

**SIGNATURE:** \_\_\_\_\_ **Date:** \_\_\_\_\_

### Owner/Contractor Certification

As required under the terms of the NYSDEC's General Permit GP-0-20-001, this certification statement must be signed by the owner or operator. The owner/operator will be responsible to ensure that this SWPPP is being followed in its entirety.

"I have read or been advised of the permit conditions and believe that I understand them. I also understand that, under the terms of the permit, there may be reporting requirements. I hereby certify that this document and the corresponding documents were prepared under my direction or supervision. I am aware that there are significant penalties for submitting false information, including the possibility of fine and imprisonment for knowing violations. I further understand that coverage under the general permit will be identified in the acknowledgment that I will receive as a result of submitting this NOI and can be as long as sixty (60) business days as provided for in the general permit. I also understand that, by submitting this NOI, I am acknowledging that the SWPPP has been developed and will be implemented as the first element of construction, and agreeing to comply with all the terms and conditions of the general permit for which this NOI is being submitted."

**NAME:** Orson Klender

**COMPANY:** Shangri-La Real Estate Holdings, LLC

**TITLE:** Owner

**ADDRESS:** 10 Licardo Lane, Saratoga Springs, NY 12866

**PHONE NUMBER:** (518) 588-2319

**SIGNATURE:** \_\_\_\_\_

**DATE:** \_\_\_\_\_

## I. INTRODUCTION

This Stormwater Pollution Prevention Plan (SWPPP) has been prepared for the Shangri-La Greenhouses and Farmstand Project located in Moreau, New York. This SWPPP has been prepared in accordance with the New York State Department of Environmental Conservation (NYSDEC) State Pollutant Discharge Elimination System (SPDES) General Permit for Stormwater Discharges from Construction Activities (Permit No. GP-0-20-001). See Appendix I for the General Permit.

Two NOI's have previously been submitted for this site.

The first NOI was submitted June 28, 2022, for the Route 9 Highway Construction Staging Area project. The permit identification number associated with this project is NYR11J890. The Project involved the temporary use of a portion of the property for a staging area during construction of the I-87/Exit 17 Interchange improvements. The areas associated with the Highway Construction Staging Area have been fully stabilized and vegetated.

The second NOI was submitted Sept. 13, 2024, for the Spiers Falls Commercial Crop Field Area. The permit submission number associated with this project is HQ6-K524-4N4Z8. The Spier Falls Commercial Crop Field Area Project involved the temporary use of a portion of the property for commercial crop fields and a dirt access road and staging area, constructed in June 2024 for the 2024 growing season. This area is not associated with the staging area used for the interchange improvements.

The previous permits did not propose the creation of new impervious areas. The previous SWPPP reports only included the required Erosion and Sediment Control components. This SWPPP will replace the previous Erosion and Sediment Control SWPPPs associated with this site. This SWPPP will include Post Construction Stormwater Practices as new impervious cover is now being proposed.

This SWPPP outlines methods that owners and those under contract to the owner are to use to retain surface stormwater and to prevent sediment-laden runoff from entering waterways, bodies of water, wetlands and other sensitive environments. This plan outlines the methods for stormwater and runoff management during the construction phase, specifies post-construction stormwater management practices, and identifies the responsibilities of the Pollution Prevention Team throughout the entire project duration.

The primary objectives with regard to the stormwater management and pollution prevention are as follows:

1. Utilize and maintain natural drainage areas and existing hydrology throughout the project area.
2. Maintain existing soil properties and maximize the potential for stormwater infiltration and groundwater recharge.
3. Maintain or reduce the pre-development peak runoff discharge rates for the appropriate storm events at discharge points through proposed stormwater mitigation.
4. Provide the required WQv and RRv treatment volumes through the use of standard and green infrastructure practices.
5. Stabilize disturbed areas and provide erosion control measures to minimize soil erosion during and after construction.
6. Inspect and maintain the temporary and permanent stormwater control devices in accordance with local, state, and federal requirements.

### **Pollution Prevention Team**

The Pollution Prevention Team consists of a qualified professional representative of the owner, and an authorized agent of the General Contractor. The General Contractor will be responsible for ensuring that all his employees and all the subcontractors understand the provisions set forth in this Stormwater Pollution Prevention Plan and SPDES General Permit for Construction Activities. The owner shall oversee the construction activities of the General Contractor and ensure the Pollution Prevention Plan is being followed in its entirety. The Owner, General Contractor, and authorized agents for each subcontractor must sign the Contractor Certification Statement of this plan prior to commencing construction activities. See Appendix B of this report.

The Pollution Prevention Team will be responsible for ensuring that the construction of this project is in accordance with the SPDES General Permit by implementing the mitigation measures defined in the Stormwater Pollution Prevention Plan and as specified in the contract documents. The Pollution Prevention Team will also be responsible for keeping the Stormwater Pollution Prevention Plan current and notifying the appropriate agencies should changes to the plan become necessary.



**II. APPLICANT DATA**

**Project Owner:**

Shangri-La Real Estate Holdings, LLC  
Contact: Orson Klender  
10 Licardo Lane  
Saratoga Springs, New York 12866

**Landscape Architect and Civil Engineer:**

CLA SITE Landscape Architecture, Engineering & Planning, P.C.  
59 Church Street, Suite 200  
Saratoga Springs, New York 12866

Representative: Peter Loyola, RLA  
Scott Miller, RLA  
(518) 584-8661

**Site Contractor:**

**NAME:** \_\_\_\_\_

**COMPANY:** \_\_\_\_\_

**ADDRESS:** \_\_\_\_\_

\_\_\_\_\_

**PHONE NUMBER:** \_\_\_\_\_

**SIGNATURE:** \_\_\_\_\_

**DATE:** \_\_\_\_\_

### **III. PROJECT DESCRIPTION**

The proposed project consists of the development of 12 greenhouses, barn, septic system, staging area, access roads, parking, and associated stormwater structures with ingress and egress from Spier Falls Road. A commercial farmstand is also proposed with ingress and egress from Old Saratoga Road.

The project will result in soil disturbance and the creation of impervious surfaces (building roofs and asphalt tailing access drives). In accordance with the NYSDEC Stormwater Design Manual, 100% of the Water Quality Volume for the proposed impervious surfaces shall be provided for this project. No permanent treatment measures are required for areas that remain undisturbed or where new vegetation is specified.

Runoff Reduction Volume (RRv) Techniques are being proposed to treat the minimum required RRv volume and will consist of vegetated swales and an infiltration basin.

WQV and RRv will be provided for Subcatchments 2a, 2c, 2e, 4a, 5a, 5b and 6 as these areas encompass all proposed impervious surfaces.

WQv and RRv are not being proposed for Subcatchments 1, 2b, 2d, 3, 4b, and 7 as there are no new impervious areas proposed within this subcatchment area.

The project is planned to be completed in five (5) phases. See Phasing Plan and Site Plan Drawings in Appendix C.

### **IV. SITE DESCRIPTION**

A description of the project site and the physical conditions that comprise the overall site are as follows:

#### **A. Location and Size**

The Project is located in Saratoga County, Town of Moreau, north of Old Saratoga Road and west of the Route 9 & I-87 interchange. The property consists of a total area of 76.37 acres with a proposed disturbed area of 13.9 acres.

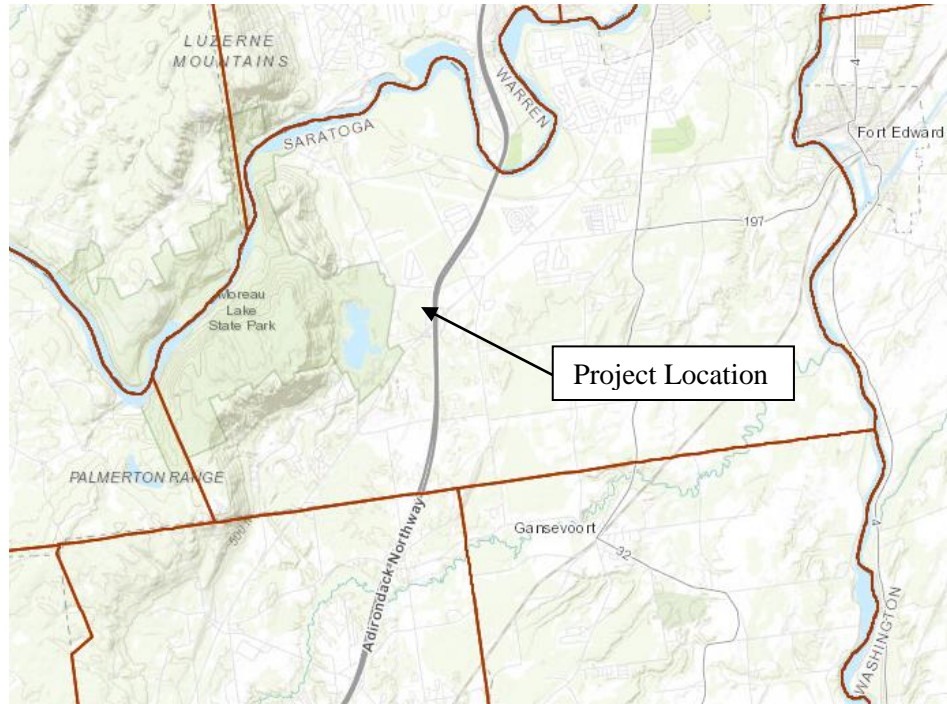

Figure 1 – Site Location Map

## **B. Existing Conditions, Topography, Land Cover**

The property, identified as tax parcels 76.-3-83.111 and 76.-3-89.2, has been largely undeveloped. The site has been logged several times throughout the years, most recently in 2023. In 2020, logging of the site was approved by the Town of Moreau and oversight/inspections of logging activities were conducted by the Town and the New York State Department of Environmental Conservation (NYSDEC). In 2023, additional land was cleared for the purposes of temporary agriculture.

Current land cover in the vicinity of the proposed greenhouses consists of recently logged and/or grubbed areas, primarily consisting of exposed soil surfaces and agriculture area. Existing site access is located off Spier Falls Road. An existing access road (former logging road) is also located on the site and will continue to be used for site circulation. Gravel has been used for a small stretch at the site's entry to create temporary, stabilized construction access for erosion and sediment control.

Current land cover in the vicinity of the proposed farmstand consists of recently logged and/or grubbed areas, primarily consisting of exposed soil surfaces and crop fields. Existing site access is located off Spier Falls Road. An existing access road

(former logging road) is also located on the site and will continue to be used for site circulation. Gravel has been used for a small stretch at the site's entry to create temporary, stabilized construction access for erosion and sediment control.

Sediment basins are located throughout the site and were originally installed to control sedimentation during logging and when the site was being used as a staging area for the I-87/Exit 17 improvements.

The site contains a number of jurisdictional and non-jurisdictional Federal and State wetlands. The proposed crop fields will not encroach on previously delineated wetland boundaries or associated wetland buffers. See Erosion & Sediment Control Plan in Appendix C for reference.

Existing slopes generally range between approximately <1% and 9%.

### C. Soils

According to the Natural Resources Conservation Service (NRCS) Web Soil Survey, the soils within the greenhouse and farmstand areas are primarily well drained to poorly drained.

The soil types and associated Hydrological Soil Group (HSG) classification within the project limits are presented in Table 1 below:

| Soil ID | Soil Description                              | HSG |
|---------|---|-----|
| DeA     | Deerfield loamy fine sand, 0 to 3% slopes     | A   |
| DeB     | Deerfield loamy fine sand, 3 to 8% slopes     | A   |
| EiB     | Elmbridge vey fine sandy loam, 3 to 8% slopes | C/D |
| WnB     | Windsor loamy sand, 3 to 8% slopes            | A   |
| Wa      | Wareham loamy sand                            | A/D |

A copy of the soil survey for the parcel is provided in Appendix G of this SWPPP and is provided for reference as Figure 2, below.

Soil testing in the form of test pits and infiltration testing has been performed at the project site. Locations of test pits are located on the project maps. Results can be found in Appendix G.

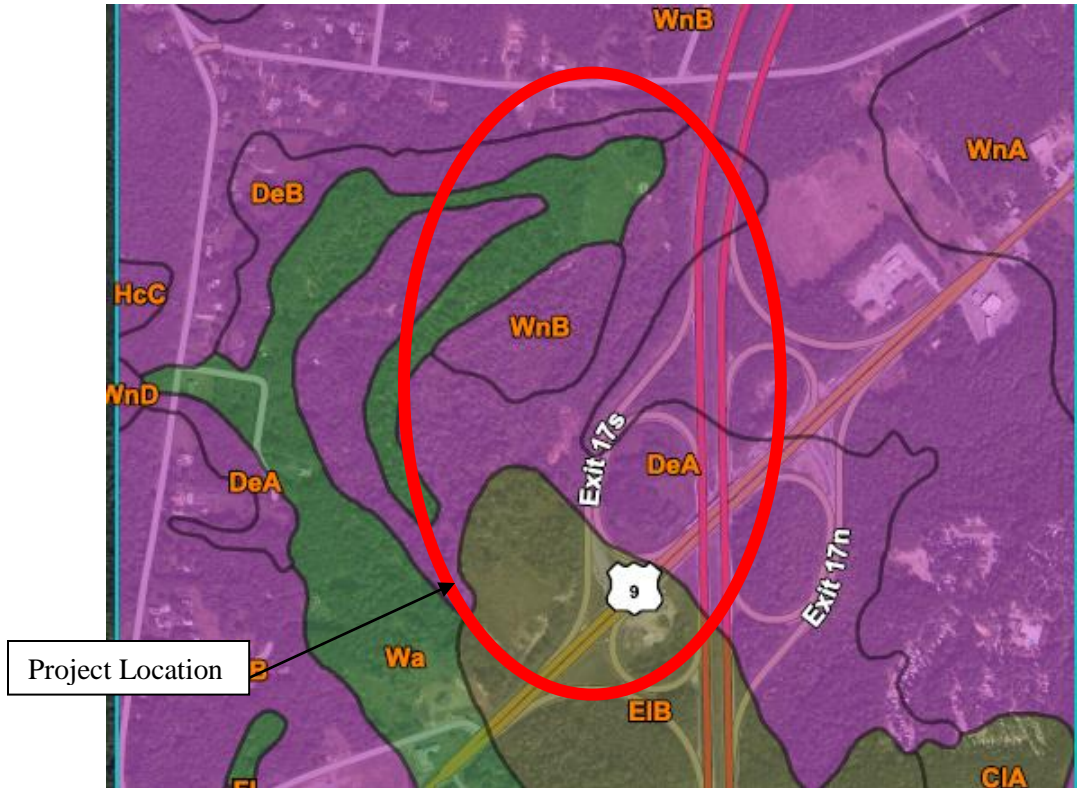

Figure 2 - Soil Map

See WQv and RRv calculations for a description on soil designations used for this project.

#### D. Receiving Waters

The nearest surface water bodies to which construction site runoff will discharge are on-site State and Federal wetlands. Based on New York State USGS Quadrangle Mapping, water will then discharge into the North Branch of the Snook Kill. The Creek is classified as a Class C stream on the NYSDEC Environmental Resource Mapper. This waterbody has not been identified as a 303(d) segment, and there are no direct discharges from the site to this stream.

## **E. Archeological Assessment**

According to the New York State Cultural Resource Information System (CRIS), the proposed staging areas are not located within an archaeologically sensitive area. In addition, the site has been previously disturbed by logging activities.

## **F. Listed, Endangered or Threatened Species or Critical Habitat Assessment**

Based on the NYSDEC Environmental Resource Mapper, a small portion of the site is located within an area with the potential for Rare Plants or Animals. The portion of the project site located within this area has been previously disturbed by logging activities. As a result, there will be no disturbance of rare plant species or animals.

The Environmental Mapper also shows the site within the vicinity of freshwater wetlands. The NYS Department of Environmental Conservation and Army Corps of Engineers issued Freshwater Wetlands/Jurisdictional letters dated 10/23/2015 and 8/13/2015, respectively. NYSDEC and Federal wetlands are shown on the project maps. As outlined in Section IV.B, the project will not encroach on previously delineated wetlands or associated wetland buffers.

## **V. MANAGEMENT OF RUNOFF**

A number of planning strategies were implemented to preserve natural resources and reduce impervious cover at the site. Upon commencing design work on the project the original concept plan was reviewed. Changes were made to reduce the overall impact of the proposed improvements. Below is the list of strategies outlined by the NYSDEC and a brief description of how those strategies were implemented.

### **A. Preservation of Natural Resources**

**Preservation of undisturbed areas** - The entire property is 76.37+/- acres. The current plan proposes development that will disturb approximately 13.9 acres of the property, of which much has been previously disturbed.

**Preservation of buffers** – During design, every attempt was made to reduce impact to existing vegetation. The wetland and 100' wetland buffer is not impacted. Grading was designed to protect vegetated and sensitive areas. The proposed storage buildings were situated to maintain vegetated buffers in the vicinity of the Interstate 87 right-of-way.

**Reduction of clearing and grading** – The site was previously logged, the removal of additional mature vegetation is not necessary, the project preserves trees that serve as a buffer in the vicinity of the adjacent residential properties and the Interstate 87 right-of-way. Grading is limited to the footprint of the greenhouse, farmstand and immediate surroundings, including the swales and detention ponds.

**Locating development in less sensitive areas** - The development does not disturb wetlands, wetland buffers, or critical habitats, and is not within the floodplain.

**Open Space Design** – The project limits impervious surfaces to the greenhouses, farmstand and access roads. The majority of the site will remain vegetated.

**Soil restoration** – All areas disturbed by grading and/or compaction shall be “restored” in order to recover the original properties and porosity of the soils. The method to be used is outlined in Section VI-C.

#### **B. Reduction of Impervious Cover**

Impervious cover was reduced to the greatest extent practical. The gravel drive areas were minimized to the greatest extent possible. The majority of the facility will consist of crop fields, vegetated and grassed areas.

The proposed maintenance access to the stormwater ponds will be vegetated. An impervious surface is not proposed.

#### **C. Runoff Reduction Techniques / Green Infrastructure Management Practices**

Several Runoff Reduction Volume techniques were utilized in the design of this project. The following runoff reduction techniques are utilized in this project:

1. Vegetated swales are used to achieve a WQv reduction for the project.
2. A cistern is used to provide WQv reduction for the project.
3. An infiltration basin is used to provide the remaining RRv volume after the reduction (vegetated swales and cistern) is applied to the required WQv calculations.

See Water Quality and RRv Calculations and summary in Appendix F.

#### **D. Standard Stormwater Management Practices**

The permanent standard treatment features of the Stormwater Management System for the proposed project consists of Micropool Extended Detention Ponds. Grassed drainage swales, cistern, and infiltration basin provide the required minimum RRv treatment. In all instances, the structures associated with the stormwater management system have been sized to accommodate peak flows and volumes from the appropriate storm events as required by the NYSDEC. The design storm is the twenty-five-year, 24-hour storm, with provisions made for the one-, ten-, and one-hundred-year storm events.

##### **1. Stormwater Ponds with Forebay and Micropool**

A Stormwater Pond to temporarily store surface water runoff, provide water quality treatment, and mitigate adverse downstream effects is designed based on the following criteria:

- The pond is designed to detain various storm events as mitigation for increases in impervious area; pre-construction flow rates will be maintained or reduced;
- The pond is sized to accommodate the peak flow from the twenty-five-year, 24-hour storm, with provisions made for the one-, ten-, and one-hundred-year storm events;
- The pond is designed to maintain a permanent water elevation;
- Pond is designed for adequate freeboard;
- The maximum side slope of the ponds will not exceed a slope of 4H:1V;
- The pond will have an aquatic bench. Safety benches are not required; as all side slopes are 4:1 or greater.
- The pond is accessible for maintenance.



## **2. Infiltration Basin**

Infiltration Basins to allow surface water runoff to infiltrate into the surrounding soils are designed based on the following criteria:

- The infiltration basins are designed to allow the entire water quality volume (WQv) to infiltrate into the surrounding soils;
- The infiltration basins are designed utilizing a safety factor of two (2) applied to the infiltration rates measured in the field. Field measured rates were determined to be around 200 in/hr, while the rates utilized in design are 100 in/hr.
- The infiltration basins are sized conservatively (assuming infiltration only through the floor of the practice);
- The infiltration basins are designed to de-water within 48 hrs of a storm event (see Appendix F);
- Infiltration basins have been designed with emergency spillways, designed in the event of system failure to allow for stable, controlled discharge downstream.
- The maximum side slope of the basins will not exceed a slope of 3H:1V, and;
- The basin will be accessible for maintenance.

## **4. Drainage Swales**

Drainage swales to provide RRV treatment and convey surface water runoff shall be designed based on the following criteria:

- All drainage swales are sized to accommodate the peak flow from the twenty-five-year, 24-hour storm, with provisions made for the one-, ten-, and one-hundred-year storm events;
- Drainage swales are designed with adequate freeboard;
- Drainage swales will be grass-lined, unless otherwise noted on plans.
- All permanent swales will be accessible for maintenance; and
- Check dams will be installed in swales, as deemed necessary, to reduce sedimentation.

#### **4. Conveyance Piping**

Storm runoff from developed areas will be conveyed through stormwater piping to the nearest stormwater management system. In general, stormwater piping is designed such that:

- All conveyance piping is sized to accommodate the peak flow from the twenty-five-year, 24-hour storm, with provisions made for the one-, ten-, and one-hundred-year storm events;
- Flow capacity is sufficient to convey runoff to the receiving catch basin, pond, or ditch without overflowing the catch basin, pond, or ditch at the entrance of the culvert; and
- The strength of the piping is sufficient to withstand the soil and vehicle loading when installed according to the design plans.

See Sheets C-201-201 for proposed stormwater layouts and Sheets C-702, 705-707 for details.

#### **6. Thermal Pollution**

Stormwater that comes in contact with buildings, roadways, or other impermeable surfaces may increase in temperature during warm weather. If stormwater is discharged into surface water bodies, the temperature of the water body may also increase, potentially threatening plant and animal species sensitive to temperature changes, as well as providing an environment that may cause nuisance species to flourish.

The stormwater that comes in contact with the proposed surfaces will be retained in the drainage courses and proposed structures for a significant amount of time prior to reaching any sensitive areas. This retention will allow treatment of the stormwater by allowing suspended solids to settle as well as allow water that has come in contact with impermeable surfaces to cool.

## **VI. CONSTRUCTION ACTIVITIES**

### **A. Install Silt Fencing**

Initial disturbance will be limited to that necessary to install silt fencing as shown on Sheet C-200-201, "Grading & Erosion Sediment Control Plan." Once silt fencing is installed, additional clearing may continue as necessary for stormwater improvements and preparation of access roadway improvements. All waste will be removed from the site promptly and sent to an appropriate waste or construction and demolition management facility. Prompt removal of soils and wastes will reduce the risk of sediment entering runoff and thus being discharged into surface waters.

### **B. Temporary Stockpiles**

Construction materials prone to erosion (topsoil, sands, sub-base, etc.) shall be stored in the locations/staging areas delineated on Sheet C-200-201. Silt fence shall be installed around the stockpile area prior to the commencement of construction.

### **C. Grading / Site Disturbance / Soil Restoration**

Site demolition of existing conditions and site preparation/grading of proposed improvements will include stripping, stockpiling, excavation, earth removal, and rough grading of the stormwater management areas, building foundations, access drives, and pathways. Excavation will also include trenching for the installation of utilities and footings. Finished grading is shown on Sheet C-200-201.

Surfaces that will be grass-covered shall be seeded immediately upon final grading to minimize both the quantity of runoff and the potential for erosion. Soils on steep slopes (>1:3, rise:run) or any slope which drains directly off site or to a surface water body must be covered with an approved 100% bio-degradable, non-synthetic erosion control product (straw mulch, jute mesh, etc.) to achieve healthy vegetation as soon as possible.

Stormwater may be diverted around seeded areas through temporary ditches or piping. Temporary ditches may be lined with stone riprap, erosion control fabric, or grass as appropriate to reduce the sedimentation of stormwater runoff.

All areas disturbed by grading and/or compaction shall be “restored” in order to recover the original properties and porosity of the soils. The following method will be used on all disturbed areas to be vegetated:

- Till compost into subsoil to a depth of at least 12” using a cat-mounted ripper, tractor-mounted disc, or tiller, mixing, and circulating air and compost into subsoils.
- Rock-pick until uplifted stone/rock material of four inches and larger in size are cleaned off the site.
- Apply topsoil to a depth of 6 inches.
- Vegetate as required on approved plans.

#### **D. Construction Sequencing / Schedule**

The project will be constructed in five (5) Phases. See Phasing Plans in Appendix C.

Phase I (7.41 acres), will include the construction of the access road off of Spier Falls Road, barn, parking area, two (2) greenhouses, stormwater pond P4, infiltration basin P5, and associated vegetated swales. Phase I will be completed in two separate phases to prevent more than 5 acres of disturbance at one time.

Phase II (0.39 acres) will include the construction of an additional two (2) greenhouses.

Phase III (2.71 acres) will include 4 additional greenhouses, the remainder of the access drive, stormwater pond P6, and associated vegetated swales.

Phase IV (1.64 acres) will include the construction of the remaining four (4) greenhouses.

Phase V (1.81 acres) will include the farmstand. Improvements will include the pavilion, parking stormwater pond 3P and associated vegetated swales.

The sequence of construction tasks selected below is designed to combine development with responsible land management as well as protection of sensitive environments. Temporary and permanent stabilization methods will be implemented before

construction begins and will be continuously modified and maintained throughout the project to provide the best methods for stormwater management and pollution prevention. The following construction tasks, if applicable, will be followed for each phase of construction.

The progression of construction phases is subject to change due to unexpected weather events, contractor and equipment availability, etc. Construction of Phase I is expected to begin upon project approval. Subsequent phases will be constructed based on market demand.

Within these phases, multiple tasks of development will occur simultaneously and stabilization methods, both temporary and permanent, will be utilized upon completion of each task. Temporary stabilization methods shall be phased into permanent stabilization methods to minimize exposed or unstable soils for an extended period of time.

### **Task I - Staging Area and Perimeter Erosion Control**

Task I will include the establishment of stabilized construction staging areas and installation of perimeter erosion control devices. The anticipated staging areas are shown on Sheet C-200-201.

Construction entrances shall be maintained in a condition that will prevent tracking of sediment onto public rights-of-way or streets. Silt fences and all other temporary silt and pollution control devices will be installed as shown on the Grading Plans and around all disturbed areas parallel to the slope to reduce washouts and erosion to any adjacent surface water bodies. Stockpile areas will be defined with perimeter silt fencing prior to stockpiling. Unpaved temporary/permanent driveways shall be covered with gravel to limit dust and improve air quality in the area of the site.

Initial clearing and earth disturbance will be limited to that necessary to install sediment control measures. Additional excavation and clearing will only take place after sediment and erosion controls are in place.

## **Task II – Demolition, Clearing, Grubbing, Rough Excavation, Hauling**

Task II will include site demolition, clearing, grubbing brush areas, stripping/stockpiling topsoil, and removal of excess earth off site in order to “rough grade” the permanent storm structures, access drives, pathways, and/or buildings.

## **Task III – Permanent Storm Structures, Building and/or Utilities**

Task III will include the construction of the permanent stormwater structures, permanent drainage swales, and installation of the remaining secondary stormwater structures. Stormwater drainage structures (i.e., stormwater pond, bioretention area, trench drains, swales and culverts) will be protected from silt during construction via means that include the placement of silt fencing around the structures’ inlet points.

Proposed grades for storm utilities will be established.

Task III also includes the installation of the buildings and utilities that require trench and pit excavation. All utilities shall be extended to a close proximity of the proposed connection point or structure. Work shall be coordinated as necessary with local building officials having jurisdiction.

Throughout the construction of Task III, the procedures outlined in this SWPPP will be followed. Silt fencing will be installed, added to, and maintained as shown on the plans and around all disturbed areas parallel to the slope to minimize washouts and siltation of any adjacent surface water bodies.

## **Task IV – Final Grading, Stabilization, Utility Hook-ups**

Task IV includes final grading, connection of all utilities, and all remaining construction items. Once construction has been completed, final site stabilization will take place.

Upon final grading, all disturbed areas will be seeded immediately. Grass seeding is to be relative to the availability of water required for establishing healthy growth. Temporary rye grass seeding will be provided when required to prevent erosion via wind and/or runoff while other areas of permanent grass stands become established.

Throughout the construction of Task IV, the procedures outlined in this SWPPP will be followed. Silt fences will be installed, added to, and maintained as shown on the plans and around all disturbed areas parallel to the slope to minimize washouts and erosion of any adjacent surface water bodies.

Upon completion of Task IV, the Site Contractor will perform a final walkthrough of the site prior to demobilization. The Site Contractor will inspect all slopes disturbed and created during construction to assess the risk of washouts and erosion of nearby surface water bodies.

All steep slopes are to be seeded and stabilized by means of silt fence, check dams, and/or mulching blankets until a healthy stand of grass is established. When permanent stabilization is achieved, by grass or other plantings, temporary measures such as silt fences, etc. may be removed, provided these measures are no longer needed to prevent erosion. Stabilization must be undertaken no later than 14 days after construction activity has ceased.

#### **E. Stabilization Methods**

Certain components of construction have a higher risk for stormwater runoff resulting in soil erosion and sedimentation than others. The primary goal of those involved in the construction of this project is to identify these items and recognize the areas susceptible to erosion. It is the responsibility of those involved in the construction of this project to implement all stabilization measures necessary to mitigate the identified problems.

The contractor must initiate stabilization measures as soon as practical on portions of the site where construction activities have temporarily or permanently ceased. All sediment control measures shall be installed and maintained in accordance with the

### **Temporary Stabilization**

Temporary stabilization methods will be used to prevent erosion and sedimentation during construction. These methods must be used, as needed, on areas identified by the Pollution Prevention Team to be at risk for erosion and where such erosion may adversely affect downstream water quality.

The New York State Standards and Specifications for Erosion and Sediment Control, November 2016 defines some measures that may be used as temporary stabilization.

Silt fences, inlet protection and check dams will be utilized as temporary surface water management features and used during development to reduce erosion and to control sediment. They will also be used as necessary to reduce the sediment load in the receiving drainage ditches. Silt fence will be placed around the stockpile area, ten feet (10') from the toe of slope, until there is no longer a need for the stockpile area and all stored materials have been removed. Inlet protection will be placed around all catch basin and manhole inlets. Stone check dams will be placed in ditches, when deemed necessary, to control flow velocity and promote sedimentation. Temporary stabilization that will be converted to permanent stabilization features include the stone check dams. All other temporary stabilization measures can be removed once site stabilization is achieved.

See Drawing C-001 for additional SWPPP and Erosion and Sediment Control Notes.



## **Permanent Stabilization, Sediment and Erosion Control**

Permanent stabilization measures for the site include the permanent seeding of lawns and slope stabilization through the use of rolled erosion control products or riprap.

Permanent stormwater management features for the proposed development include stormwater ponds, infiltration basin, vegetated swales and conveyance systems (pipes). In all instances, the structures associated with the stormwater management system have been sized to accommodate peak flows from the appropriate storm events as required by the NYSDEC.

We are proposing rip rap protection at the outlets, as shown on Sheet C-703.

## **VII. NON-STORMWATER DISCHARGES**

Pursuant to Part I.E of the General Permit, some non-stormwater discharges are permitted; provided hazardous or toxic material spills have not occurred or have been adequately cleaned prior to discharge and detergents have not been used. All necessary pavement, building and vehicle wash waters will be discharged under the stipulations of this permit. High-pressure washes may be used to clean vehicles, buildings, and pavement. Detergents will not be used in waters that are not discharged into an acceptable sanitary sewer system.

During the dry season, dust control may be necessary to reduce respiratory discomfort associated with dust for workers and neighboring residents. Mature vegetative cover is the best means of controlling dust; however, water may be used on dry soils to reduce dust problems. The soils will be damp, but not saturated, to prevent dust control related runoff.

Dust may also be controlled by stone paving driveways and all access points to the construction-site frequented by construction vehicles. Mulch, including gravel mulch, may also be an effective means of controlling dust. Spray adhesives shall not be used for dust control on this site.

Vehicles may be periodically washed to reduce off-site tracking of sediments accumulated on construction vehicles. Wash waters must not contain any detergents.

## **VIII. BEST MANAGEMENT PRACTICES**

Throughout construction, care will be taken to ensure sediment does not enter surface water bodies and chemicals do not enter stormwater, potentially contaminating surface and groundwater supplies. The following Best Management Practices (BMP) will be observed to maintain responsible environmental practices on the construction site.

### **A. Good Housekeeping**

Good Housekeeping is essential to reducing the risk of contaminating runoff waters during every stage of construction. The General Contractor will ensure supervisors train each employee in good housekeeping practices as they pertain to the implementation of this Stormwater Pollution Prevention Plan.

Immediately following mobilization, the General Contractor will take an inventory of all equipment and containers containing hazardous or toxic materials and submit this inventory to the Owner to keep on site with this Stormwater Pollution Prevention Plan. This inventory will be updated regularly to reflect changes in the quantity or type of hazardous and toxic materials stored on site. In the event of a spill, the Spill Response Team can refer to the inventory if the contents of the spill are unknown.

All equipment will be operational while it is stored on site. Inspections will be conducted regularly to ensure all equipment is free of leaks and that oil and grease are not in contact with soils or stormwater. Portable equipment such as chain saws, drills, and hand tools must be placed within a trailer or under cover at the end of each workday.

A storage area shall be designated on site where all hazardous or toxic materials are stored. Each employee shall return the materials to the designated storage area following use. Chemicals, including gasoline, oil, grease, solvents and detergents will be stored on site in approved containers only. Used chemicals will be disposed of in refuse

containers and removed periodically. Containers will be regularly inspected to ensure the integrity of the container and seals to prevent leaks.

A scheduled clean-up will occur at the end of each work week. During this clean up, empty containers of solvents, oils, grease, paints and detergents will be disposed of, containers of gasoline will be placed in trailers where they are not in contact with stormwater, and the inventory will be updated. Empty containers will not be permitted on the ground.

#### **B. Preventative Maintenance**

All on-site vehicles must be inspected regularly for oil and grease leaks. All leaks will be repaired immediately upon obtaining the appropriate equipment. If the leak cannot be fixed immediately, it will be temporarily mitigated to prevent the flow of contaminants onto the soil and potentially into the stormwater. Drip pans shall be used when performing any maintenance or cleaning on construction vehicles.

#### **C. Spill Prevention and Response**

The safety of employees and neighbors shall be of utmost concern when hazardous or toxic chemicals are stored or utilized on site. Material Safety Data Sheets (MSDS) will be obtained for all toxic or hazardous substances that are stored on site to provide employees with a valuable database in assessing risk in the event of a spill.

Any temporary aboveground storage tanks on site shall have installed leak detection systems, secondary containment, corrosion protection, and undergo periodic monitoring. Tanks constructed of wood, concrete, aluminum, fiberglass reinforced plastic, as well as riveted or bolted steel tanks, are not permitted.

Most spills are minor spills. These spills are unintentional and, in most cases, can be cleaned with equipment such as mops or sponges. Should a spill occur, trained individuals shall be on-call at all times to mitigate the potential negative effects of a spill. The General Contractor will have trained employees knowledgeable in the location of absorbents, brooms, rags, and mops in the event of a small-scale spill. An inventory of equipment and its location will be posted in a visible location, as well as kept in close

proximity to this Pollution Prevention Plan. If the General Contractor does not have Hazardous Material trained employees on site, a firm that specializes in handling spills, soil and water contamination will be called.

After a spill occurs, all personnel not trained in hazardous materials spill response will be asked to evacuate the immediate area. The NYSDEC Spill Response Team will be called to investigate the spill and determine if additional actions should be taken to ensure the safety of personnel and nearby residents. Should any employee have a suspected injury, a local emergency squad must be contacted immediately.

**New York State Department of Environmental Conservation Spills Hotline  
1-800-457-7362**

**D. Sediment and Erosion Control**

Areas of the site where soil disturbance/construction activity will occur and where the disturbed area has the potential to discharge to surface waters of the State are required to implement the erosion and sediment control practices described herein.

**1. Silt Fencing**

Silt fencing or filter socks will be used on site to minimize sediment-laden stormwater from flowing to adjacent areas during construction. Silt fencing should be installed downslope of all disturbed areas. Initial site disturbance/clearing, if any, should be limited to that necessary to properly install silt fencing as shown on the Project Plans. Upon installation of silt fencing, clearing and grubbing operations may continue as necessary for demolition, utility and stormwater improvements, or initial site grading.

**2. Soil Stabilization**

Areas which have been graded to their final elevations shall be stabilized within fourteen (14) calendar days. For areas which will be paved, "stabilization" means the installation of acceptable sub-base. For lawn areas, "stabilization" refers to

an adequate layer of topsoil, seeding, and mulching. Silt fence shall remain in place and be maintained until a healthy lawn (80% cover) has been established.

### **3. Temporary Sediment Trap**

Temporary sediment traps are already established at the locations of the proposed ponds and infiltration basin. All runoff from disturbed areas will be directed to the temporary sediment trap during construction. When soils in the surrounding area have been stabilized, the sediment trap will be re-configured to the specifications for the proposed stormwater structures.

### **4. Temporary Stockpiles**

Construction materials prone to erosion (topsoil, sands, sub-base, etc.) shall be stored in the locations/staging areas delineated and/or described on the Project Plans. Silt fencing shall be installed as needed around stockpile areas prior to the commencement of construction.

### **5. Check Dams**

Temporary or permanent swales which have been graded to their final elevation may experience erosion prior to permanent stabilization. Check dams may be used to reduce erosive velocities in swales to prevent suspension and migration of sediment. Check dams will be installed after any geo-textile channel protection measures.

### **6. Adjunct Erosion Controls**

Straw bales and wattles may be used as check dams in any locations where runoff is channelized during construction to reduce flow velocity and erosion. These measures will be field located as necessary as construction progresses and will be removed once finished grades and permanent stormwater features have been established.

### **7. Slope Stabilization**

Geo-textile fabrics or jute mesh may be used to stabilize slopes with grades in excess of 3H:1V (33%). Geo-textile fabric will be installed only on slopes which

have received final grading, top soil, and seed. Proprietary products will be installed in accordance with all manufacturers' specifications.

#### **8. Channel Protection**

Geo-textile fabrics or jute mesh may be used to stabilize swales with grades in excess of 12H:1V (8.3%). Geo-textile fabric will be installed only on temporary or permanent swales which have received final grading, top soil, and seed. Proprietary products will be installed in accordance with all manufacturers' specifications.

#### **9. Concrete Washout Basins**

Temporary concrete washout basins shall be constructed to prevent migration and tracking of sediments off site as a result of concrete truck cleanout. This measure will be inspected daily and sediment buildup removed and disposed of properly.

Additional Erosion & Sediment control practices not listed above may be implemented for this project as deemed necessary. All sediment control measures shall be installed and maintained in accordance with the Project Plans, Appendix C, and/or the New York State Standards and Specifications for Erosion and Sediment Control, November 2016.

See Sediment Erosion Control Details and Notes in Appendix C for erosion control practices to be used for this project, including installation instructions. Erosion control practice feasibility and locations will be determined in the field as construction progresses.

### **IX. STORMWATER ANALYSIS**

#### **A. Water Quantity Methodology**

Stormwater calculations were conducted using the United States Department of Agriculture (USDA) Natural Resources Conservation Service's (NRCS) TR-20 method. A software program, HydroCAD 10.20-5c Stormwater Modeling System produced by HydroCAD Software Solutions LLC of Chocorua, New Hampshire, was used to perform the TR-20 calculations. The design storm is calculated as a 24-hour, 25-year, Type II

event having a rainfall intensity of 4.56” in Saratoga County, NY. The system is also evaluated under the 1-, 10- and 100-year storm events, having rainfall intensities of 2.24”, 3.72”, and 6.24”, respectively. Rainfall intensities are obtained from the Northeast Regional Climate Center (NRCC) and the Natural Resource Conservation Service (NRCS). These organizations collect and analyze modern rainfall data and provide downloadable rainfall data by county. Composite runoff coefficients and composite curve numbers were calculated based on standard SCS curve number tables for urban areas.

## **B. Existing Watershed Conditions**

The project’s existing watershed conditions are primarily comprised of two (2) distinct land uses: previously logged/disturbed area that was used for a staging area by New York State during the I-87 Exit 17 improvements and undeveloped areas include woodlands and grassed areas. Runoff generally flows from the site towards the existing low areas (wetlands) located throughout the site. Analysis of the existing conditions watershed resulted in identifying nine (9) distinct subcatchments, with common points of confluence, referred to herein as “Analysis Points.” These Analysis Points serve as the locations for which all existing and proposed peak discharge rates are based upon. Six (6) Analysis Points were identified. The total watershed analyzed is approximately 28.6 acres.

Composite curve numbers (CN) were developed for the Existing Conditions Watershed modeling by directly measuring the various surface coverages throughout the subcatchments, and assigning appropriate standard NRCS CN values based upon published tables. A summary of the existing peak discharge rates associated with each Analysis Point is provided in Table 1 at the end of this section.

## **Farmstand Area**

### **Subcatchment (1)**

### **Analysis Point-1**

Subcatchment-1 is located in the eastern portion of the Farmstand project site and drains to Analysis Point-1. Subcat-1 consists of mostly forested, grassed, with some residence and roadway areas consisting of HSG A and D soils. Runoff generally flows

in an easterly direction towards existing sediment trap 1ST. Runoff is then directed to sediment trap 2ST via swale 1R.

### **Subcatchment (2a)**

### **Analysis Point-1**

Subcatchment-2a is located east of Subcatchment-1 and drains to Analysis Point-1. Subcat-2a consists of mostly grassed areas consisting of HSG C & D soils. Runoff generally flows in a northeasterly direction towards sediment trap 2ST via swale 1R.

### **Subcatchment (2b)**

### **Analysis Point-1**

Subcatchment-2b is located east of Subcatchment-2a and drains to Analysis Point-1. Subcat-2b consists of mostly grassed and gravel areas consisting of HSG C & D soils. Runoff generally flows in a northeasterly direction towards sediment trap 2ST.

### **Subcatchment (3)**

### **Analysis Point-2**

Subcatchment-3 is located south of Subcatchment-2b and drains to Analysis Point-2. Subcat-3 consists of mostly grassed and gravel areas consisting of HSG D soils. Runoff generally flows in an easterly direction towards Analysis Point-2.

## **Greenhouse Area**

### **Subcatchment (4a)**

### **Analysis Point-3**

Subcatchment-4a is located in the north portion of the Greenhouse project site and drains to Analysis Point-3. Subcat-4a consists of forested, grassed, bare soil, paved, and gravel areas consisting of HSG A & D soils. Runoff generally flows in a southeasterly direction towards sediment trap 3ST and eventually into sediment trap 4ST.



**Subcatchment (4b)****Analysis Point-3**

Subcatchment-4b is located south of subcatchment 4a and drains to Analysis Point-3. Subcat-4b consists of forested and grassed areas consisting of HSG D soils. Runoff generally flows in a southeasterly direction towards sediment trap 4ST.

**Subcatchment (5)****Analysis Point-4**

Subcatchment-5 is located southeast of subcatchment 4b and drains to Analysis Point-4. Subcat-5 consists of forested, grassed, and bare soil areas consisting of HSG A & D soils. Runoff generally flows in a southeasterly direction towards sediment trap 5ST.

**Subcatchment (6)****Analysis Point-5**

Subcatchment-6 is located west of subcatchment 7 and drains to Analysis Point-5. Subcat-6 consists of grassed areas consisting of HSG D soils. Runoff generally flows in a southeasterly direction towards Analysis Point-5.

**Subcatchment (7)****Analysis Point-6**

Subcatchment-7 is located east of subcatchment 6 and drains to Analysis Point-6. Subcat-7 consists of wood, grassed, and bare soil areas consisting of HSG A & D soils. Runoff generally flows in a southeasterly direction towards Analysis Point-6.

Calculated existing peak discharge rates are summarized below in Table 1.

**Table 1**  
Existing Peak Runoff Rates

| Analysis Point | 24-Hour Storm Event |            |            |             |
|----------------|---------------------|------------|------------|-------------|
|                | 1-Yr Rate           | 10-Yr Rate | 25-Yr Rate | 100-Yr Rate |
| AP-1           | 0.00                | 0.62       | 3.25       | 9.61        |
| AP-2           | 0.10                | 0.27       | 0.37       | 0.58        |
| AP-3           | 1.77                | 5.52       | 9.22       | 12.22       |
| AP-4           | 0.00                | 0.00       | 0.00       | 0.00        |
| AP-5           | 0.33                | 0.99       | 1.41       | 2.30        |
| AP-6           | 1.01                | 5.13       | 8.15       | 14.93       |

\*Rates are reported in cubic feet per second (ft<sup>3</sup>/s).

### C. Proposed Conditions

The project's proposed watershed conditions are primarily comprised of three (3) distinct land uses: greenhouse development area, farmstand development area and undeveloped areas including woodlands and grassed areas. Runoff generally flows south from the site towards the proposed stormwater treatment practices. Analysis of the proposed conditions watershed resulted in identifying thirteen (13) distinct subcatchments, with common points of confluence, referred to herein as "Analysis Points." These Analysis Points serve as the locations for which all existing and proposed peak discharge rates are based upon. Six (6) Analysis Points were identified. The total watershed analyzed is approximately 28.6 acres.

Composite curve numbers (CN) were developed for the Proposed Conditions Watershed modeling by directly measuring the various surface coverages throughout the subcatchments, and assigning appropriate standard NRCS CN values based upon published tables. A summary of the proposed peak discharge rates associated with each Analysis Point is provided in Table 2 at the end of this section.

### Farmstand Area

#### Subcatchment (1)

#### Analysis Point-1

Subcatchment-1 is located in the eastern portion of the Farmstand project site and drains to Analysis Point-1. Subcat-1 consists of mostly forested, grassed, with some

residence and roadway areas consisting of HSG A and D soils. Runoff generally flows in an easterly direction towards existing sediment trap 1ST. Runoff is then directed to sediment trap 2ST via swale 1R.

**Subcatchment (2a)** **Analysis Point-1**

Subcatchment-2a is located east of Subcatchment-1 and drains to Analysis Point-1. Subcat-2a consists of grassed and paved areas of HSG C & D soils. Runoff generally flows in a northeasterly direction towards RRv swale 2R and into stormwater pond 3P. Discharge from stormwater pond 3P then enters sediment trap 2P.

**Subcatchment (2b)** **Analysis Point-1**

Subcatchment-2b is located east of Subcatchment-1 and drains to Analysis Point-1. Subcat-2b consists of mostly grassed and gravel areas consisting of HSG C & D soils. Runoff generally flows in an easterly direction towards sediment trap 2ST via swale 1R.

**Subcatchment (2c)** **Analysis Point-1**

Subcatchment-2c is located south of Subcatchment-2b and drains to Analysis Point-1. Subcat-2c consists of mostly grassed and paved areas consisting of HSG C & D soils. Runoff generally flows in a northeasterly direction towards RRv swale 3R and into stormwater pond 3P. Discharge from stormwater pond 3P then enters sediment trap 2P.

**Subcatchment (2d)** **Analysis Point-1**

Subcatchment-2d is located southeast of Subcatchment-2c and drains to Analysis Point-1. Subcat-2d consists of mostly grassed and gravel areas consisting of HSG C & D soils. Runoff generally flows in a northeasterly direction towards sediment trap 2ST.

**Subcatchment (2e)** **Analysis Point-1**

Subcatchment-2e is located south of Subcatchment-2c and drains to Analysis Point-1. Subcat-2e consists of mostly grassed and paved areas consisting of HSG D soils.

Runoff generally flows in a easterly direction towards RRv swale 5R and eventually into stormwater pond 3P via swale 3R. Discharge from stormwater pond 3P then enters sediment trap 2P.

**Subcatchment (3)** **Analysis Point-2**

---

Subcatchment-3 is located south of Subcatchment-2e and drains to Analysis Point-2. Subcat-3 consists of mostly grassed and gravel areas consisting of HSG D soils. Runoff generally flows in an easterly direction towards Analysis Point-2.

**Greenhouse Area**

**Subcatchment (4a)** **Analysis Point-3**

---

Subcatchment-4a is located in the north portion of the Greenhouse project site and drains to Analysis Point-3. Subcat-4a consists of forested, grassed, bare soil, and paved areas consisting of HSG A & D soils. Runoff generally flows in a southeasterly direction towards RRv swale R11 and into stormwater pond 4P.

**Subcatchment (4b)** **Analysis Point-3**

---

Subcatchment-4b is located south of subcatchment 4a and drains to Analysis Point-3. Subcat-4b consists of wooded and grassed areas consisting of HSG D soils. Runoff generally flows in a southeasterly direction towards Analysis Point-3.

**Subcatchment (5a & 5b)** **Analysis Point-5**

---

Subcatchments-5a & 5b are located southeast of subcatchment 4a and drain to Analysis Point-4. Subcat-5a & 5b consist of wooded, grassed, paved and bare soil areas consisting of HSG A & D soils. Runoff generally flows in a southeasterly direction towards RRv swales R7 and R8 and into infiltration basin 5P.

**Subcatchment (6)****Analysis Point-5**

Subcatchment-6 is located west of subcatchment 7 and drains to Analysis Point-5. Subcat-6 consists of grassed, paved and bare soil areas consisting primarily of HSG D soils. Runoff generally flows in a southeasterly direction towards RRv swale R9 and into stormwater pond 6P.

**Subcatchment (7)****Analysis Point-6**

Subcatchment-7 is located east of subcatchment 6 and drains to Analysis Point-6. Subcat-7 consists of grassed areas consisting of HSG A & D soils. Runoff generally flows in a southeasterly direction towards Analysis Piont-6.

Calculated proposed peak discharge rates are summarized below in Table 2.

**Table 2**  
Proposed Peak Runoff Rates

| Analysis Point | 24-Hour Storm Event |            |            |             |
|----------------|---------------------|------------|------------|-------------|
|                | 1-Yr Rate           | 10-Yr Rate | 25-Yr Rate | 100-Yr Rate |
| AP-1           | 0.01                | 0.54       | 2.26       | 9.04        |
| AP-2           | 0.04                | 0.10       | 0.14       | 0.21        |
| AP-3           | 0.18                | 0.52       | 2.00       | 7.72        |
| AP-4           | 0.00                | 0.00       | 0.00       | 0.00        |
| AP-5           | 0.09                | 0.64       | 0.88       | 2.30        |
| AP-6           | 0.00                | 0.34       | 1.28       | 4.49        |

\*Rates are reported in cubic feet per second (ft<sup>3</sup>/s).

**D. Proposed Water Quality and Detention Measures**

The water quality and detention practices have been sized adequately to receive flows from the one-, ten-, twenty-five, and one-hundred-year storms. Detailed calculations are included in Appendix E. See Sheets C-200-201, C-702, and C-705-707 for pond grading and stormwater details.

The peak elevations and storage volumes for the proposed structures are summarized in Table 3 below.

**Table 3  
Proposed Stormwater Structures**

| <b>Proposed Stormwater Structures</b>                 |           |         |           |         |           |         |           |         |
|---|-----------|---------|-----------|---------|-----------|---------|-----------|---------|
| Structure   | 1-yr      |         | 10-yr     |         | 25-yr     |         | 100-yr    |         |
|   | Elevation | Storage | Elevation | Storage | Elevation | Storage | Elevation | Storage |
| WQv Pond 3P<br>Top of Storage<br>(312.95)             | 311.02    | 4,468   | 311.47    | 6,183   | 311.73    | 7,269   | 311.95    | 8,256   |
| WQv Pond 4P<br>Top of Storage<br>(339.75)             | 337.20    | 1,753   | 338.25    | 4,548   | 338.58    | 5,697   | 338.72    | 6,223   |
| Bioretention Area<br>5P<br>Top of Storage<br>(331.75) | 326.44    | 1,444   | 328.31    | 6,516   | 329.16    | 9,999   | 330.53    | 17,528  |
| WQv Pond 6P<br>Top of Storage<br>(332.75)             | 330.28    | 4,143   | 330.79    | 6,053   | 331.17    | 7,639   | 331.73    | 10,479  |

\*All elevations reported are in feet (ft), all storage volumes reported are in cubic-feet (cu ft)

**E. Pre/Post-Condition Analysis**

Table 4, below, is a summary of the existing and proposed peak rates of discharge from the project site.

**Table 4**  
**Pre/Post Comparison**  
**Peak Runoff Rates**

| Analysis Point |          | 24-Hour Storm Event |            |            |             |
|----------------|----------|---------------------|------------|------------|-------------|
|                |          | 1-Yr Rate           | 10-Yr Rate | 25-Yr Rate | 100-Yr Rate |
| AP-1           | Existing | 0.00                | 0.62       | 3.25       | 9.61        |
|                | Proposed | 0.01                | 0.54       | 2.26       | 9.04        |
| AP-2           | Existing | 0.10                | 0.27       | 0.37       | 0.58        |
|                | Proposed | 0.04                | 0.10       | 0.14       | 0.21        |
| AP-3           | Existing | 1.77                | 5.52       | 9.22       | 12.22       |
|                | Proposed | 0.18                | 0.52       | 2.00       | 7.72        |
| AP-4           | Existing | 0.00                | 0.00       | 0.00       | 0.00        |
|                | Proposed | 0.00                | 0.00       | 0.00       | 0.00        |
| AP-5           | Existing | 0.33                | 0.99       | 1.41       | 2.30        |
|                | Proposed | 0.09                | 0.64       | 0.88       | 2.30        |
| AP-6           | Existing | 1.01                | 5.13       | 8.15       | 14.93       |
|                | Proposed | 0.00                | 0.34       | 1.28       | 4.49        |

\*Rates are reported in cubic feet per second (ft<sup>3</sup>/s).

Calculations indicate the peak runoff rate will be reduced or maintained from all discharge points for the one, ten, twenty-five, and one hundred-year storm events.

Analysis Point AP-1 shows a 0.01 cfs increase in discharge. This is due to the need for a low flow orifice to maintain permanent pool elevation. There will need to be a discharge from this pond for a 1-yr event. A 0.00 cfs discharge cannot be avoided and the increase will have no detrimental impact to adjacent properties..

## **X. STORMWATER ANALYSIS CONCLUSION**

The following New York Stormwater sizing criteria have been met.

#### **A. Water Quality Requirement**

The required water quality volume for the project is provided in Standard Stormwater Practices. See Appendix F for proposed Water Quality Control Calculations and C-702 and C-705-707 for stormwater structure details.

#### **B. Runoff Reduction Volume (RRv) Requirement**

The minimum required Runoff Reduction Volume is provided in the proposed Vegetated Swales, cistern and infiltration basin. See Appendix F for proposed RRv Calculations and summary. See C-702 and C-705-707 for stormwater structure details.

#### **C. Channel Protection Requirement**

Ponds 3P and 6P provide over 24 hours of detention time for channel protection by the plug flow measure during the 1-year storm event.

Channel protection is not required for Pond 4P as the 1-year storm event runoff is less than 2.0 cfs.

Infiltration basin 5P meets Channel Protection requirements as the 1-yr storm event is infiltrated into the surrounding soils, there is no surface discharge from the infiltration basin.

#### **D. Overbank Flood Requirement**

The peak discharge rates for the 10-year storm event will be reduced or maintained from its predevelopment rates for all analysis points as illustrated in Table 4, Pre/Post Comparison Peak Runoff Rates.



## **E. Extreme Storm Requirement**

The peak discharge rates for the 100-year storm event will be reduced or maintained from its predevelopment rates for all analysis points as illustrated in Table 4, Pre/Post Comparison Peak Runoff Rates.

As a result of the proposed improvements, downstream storm facilities and properties will not be adversely impacted.

# **XI. POLLUTION PREVENTION PLAN IMPLEMENTATION**

## **A. Employee Training**

All employees on site will be aware of the stipulations of this stormwater pollution prevention report as it pertains to their everyday activities. All employees are required to be able to recognize potential problems and have the ability to provide either temporary or permanent stabilization measures, as appropriate, to mitigate stormwater runoff before problems occur.

## **B. Materials Inventory**

During construction, temporary structures, such as construction trailers, may be moved on site to store items such as paints, solvents, and gasoline pertinent to the continuation of construction activities. The intention of these structures is to shelter potential contaminants from stormwater and reduce the potential of toxic chemicals from entering the stormwater runoff due to construction activities.

Fuel for construction equipment shall either be obtained from a licensed distributor of petroleum products or from an approved aboveground storage tank on site. A distributor may be contracted to arrive on site periodically and fill all equipment as necessary. All distributors of petroleum products must have adequate liability insurance to mitigate and clean up any spills that occur on site as well as obtain appropriate permits and licenses from the NYSDEC.

Oil and other petroleum products may be stored on site in limited quantities to ensure the continued operation of construction equipment in the event a scheduled delivery is unavailable. Items will be stored in their original containers, within temporary structures, and will not be exposed to stormwater. Used oil and petroleum products will be stored in approved containers until recycled or disposed of at an approved disposal facility.

Fuel from construction vehicles may come into contact with stormwater when vehicles are stored outside. Good housekeeping and preventative maintenance procedures will be implemented to ensure fuel spills and leaks are minimized during refueling and storage. Any small-scale fuel or oil spills must be remedied immediately and contaminated soils will be disposed of appropriately. The designated spill prevention and response team shall handle large-scale fuel spills.

Paints may be stored on site to mark the location of utilities. All paints will be stored in original containers and disposed of when empty.

Construction waste and other trash will be removed from the site weekly.

Solvents and detergents may be stored on site that will be used for regular cleaning and maintenance of construction vehicles or temporary structures. After use, solvents will be disposed of in approved containers and removed from the site at scheduled intervals. Vehicle wash water that contains detergents will not be permitted on this site.

Temporary sanitary facilities may be located on site for construction workers. This facility shall be located in an accessible and visible location. Such a facility shall be leak and tip proof. A waste management company may be contracted to arrive on site and provide the routine pumping and sanitization of the facility. Such a company shall have adequate liability insurance to mitigate and clean up any spills which occur on site, as well as appropriate permits and licenses from the NYSDEC.

### **C. Site Inspections**

All employees on site will be aware of the stipulations of this stormwater pollution prevention report as it pertains to everyday construction activities. All employees will be able to recognize potential problems and have the ability to provide either temporary or

permanent stabilization measures, as appropriate, to mitigate any potential problems related to stormwater runoff before they occur.

The operator must have a qualified professional conduct an assessment of the site prior to the commencement of construction, and certify in an inspection report that the appropriate erosion and sediment controls described in this SWPPP and in the Contract Documents have been adequately installed or implemented to ensure overall preparedness of the site for the commencement of construction. A qualified professional is defined as a Professional Engineer or Landscape Architect licensed to practice in New York State, or is a Certified Professional in Erosion and Sediment Control (CPESC).

**Once construction begins, regular inspection of construction activities by a qualified professional is required at least once every 7 days to ensure problems regarding chemical exposure, erosion and sedimentation are found before sedimentation occurs.**

It is the responsibility of the Pollution Prevention Team to continuously monitor construction activities to ensure the measures outlined in the report are being implemented. Additional inspections are necessary when construction in an area is complete, when construction in an area commences, or when there is a change of staff.

Areas which have not been fully stabilized, areas used for materials storage and all structural stormwater control measures, must be inspected once every seven calendar days to monitor erosion and assess the risk of sedimentation. Areas where construction vehicles frequently enter and exit the site will be inspected to ensure sediments are not being tracked off site, and that the roadways remain in good condition.

An example of the weekly SWPPP Inspection Form can be found in Appendix D of this report. Maintenance Inspection Checklists pertaining to stormwater structures may also be used during weekly construction activities inspections to assist in the site inspection process. These checklists can be found in Appendix D of this report.

Each month, a thorough site evaluation shall be performed to determine the continued applicability of the permit and assess the need to make any changes that have not

already been reflected in this Stormwater Pollution Prevention Plan. The Stormwater Pollution Prevention Plan will be reviewed to evaluate its overall effectiveness in preventing sediment-laden stormwater runoff. Temporary and permanent stabilization methods will be assessed and new methods will be established should any method be determined to be inadequate. A consultant may be retained to review this plan and the implementation of this plan on site as well as make any revisions or suggestions necessary to ensure the Stormwater Pollution Prevention Plan is performing optimally. A SWPPP Revision Form is to be used to document SWPPP changes. See Appendix D..

The operator must maintain a record of all inspection reports in a site log book. The site log book must be maintained on site and be made available to the permitting authority upon request.

#### **D. Pre- and Post-Construction Maintenance Requirements**

Maintenance will be necessary to ensure the structural stabilization measures and other components of the stormwater system remain optimally functional and continue to reduce the risk of sediment loading of surface water bodies.

During construction, maintenance of the stabilization measures shall be the responsibility of the General Contractor or appropriate subcontractors.

Silt fences/silt socks must be inspected regularly to ensure that they are still effective and their capability to reduce stormwater runoff has not been reduced due to prolonged sun exposure.

Stormwater conveyance structures shall be cleaned out periodically to prevent the collection of sediment that will reduce the maximum flow. Silt fencing, or other approved measures, will be used to prevent sediment entering swales, pipes, grates or the inlets of stormwater structures. Sediment must be removed from structures or traps. Sediments removed from erosion control practices and stormwater structures may be used as fill on site during maintenance activities. The remaining sediment may be removed from the site.

When construction is complete, Shangri-La Real Estate Holdings shall assume responsibility for maintaining all proposed stormwater structures. The contact regarding maintenance of the stormwater systems is:

**Shangri-La Real Estate Holdings, LLC  
Contact: Orson Klender  
10 Licardo Lane  
Saratoga Springs, New York 12866**

Maintenance Inspection Checklists pertaining to stormwater structures can be found in Appendix D of this report.

**Maintenance intervals are outlined on the checklists.**

**In general, inspections should be conducted yearly to ensure the stormwater systems are operating optimally.**

Should staff or individuals be unavailable, both during and after construction, to inspect and maintain the stabilization measures described in this report, a firm shall be contracted to perform this maintenance.

In addition to maintenance inspections, the owner must post signs for all post-construction stormwater practices in the immediate vicinity of the practice. The sign must be conspicuous, legible, and not less than 18 inches by 24 inches bearing the following information:

**STORMWATER MANAGEMENT PRACTICE – *(name of practice)***

**Project Identification – *(SPDES Construction Permit #)***

**Must be Maintained in Accordance with Operation and Maintenance Plan**

**DO NOT REMOVE OR ALTER**

## **E. Progress Reports**

Progress reports will be completed by the General Contractor and all subcontractors weekly to document any conditions which may affect adherence to the construction schedule and may ultimately result in changes to the Stormwater Pollution Prevention Plan.

Each progress report must contain the project, date, weather conditions and a brief description of progress made throughout the week, including the use of temporary and permanent stabilization measures on all exposed soils.

The progress reports will be filed with this Stormwater Pollution Prevention Plan on site until final stabilization is complete. The progress reports will be retained for a minimum period of three years following final stabilization. A sample SWPPP Weekly Progress Report is included in Appendix D of this report.

## **F. Permit Coverage Termination**

Upon achieving final stabilization, the General Contractor must perform a final walkthrough of the site prior to demobilization. The General Contractor will verify that all disturbed surfaces have been stabilized and all soil restoration practices have been completed in accordance with this SWPPP and the SPDES General Permit.

After completing the final walkthrough, a Notice of Termination (NOT) form must be submitted by the Owner to the NYSDEC Division of Water in order to terminate the permit coverage.

This SWPPP and all associated forms prepared in conjunction with this SWPPP must be retained for a period of five (5) years from the date that the New York State Department of Environmental Conservation receives a complete Notice of Termination.

## **APPENDIX A**

### **NOTICE OF INTENT**

Printed Copy of the e-Filed NOI to be inserted once NOI is submitted.  
NOI will be submitted upon project approval.

**APPENDIX B**

**CONTRACTOR / SUBCONTRACTOR PERMIT CERTIFICATION**



# Contractor / Subcontractor SPDES Permit Certification

Project: \_\_\_\_\_

Town, Village, City: \_\_\_\_\_

County: \_\_\_\_\_

Check Applicable Box:            Prime Contractor             Subcontractor

Name of Contractor: \_\_\_\_\_

Address: \_\_\_\_\_

City: \_\_\_\_\_ State: \_\_\_\_\_ Zip: \_\_\_\_\_

Phone: \_\_\_\_\_ Fax: \_\_\_\_\_

**Mandatory Certification:** The SPDES General Permit for Stormwater Discharges from Construction Activities (Permit No. GP-0-20-001) requires the Prime Contractor (and subcontractors) to certify they understand the Stormwater Pollution Prevention Plan (SWPPP), the General Permit conditions, and their responsibilities for compliance. The certification must be signed prior to performing any contract work. The certification shall be signed by an Owner, Principal, President, Secretary or Treasurer of the firm.

*"I hereby certify under penalty of law that I understand and agree to comply with the terms and conditions of the SWPPP and agree to implement any corrective actions identified by the qualified inspector during a site inspection. I also understand that the owner or operator must comply with the terms and conditions of the most current version of the New York State Pollutant Discharge Elimination System ("SPDES") general permit for stormwater discharges from construction activities and that it is unlawful for any person to cause or contribute to a violation of water quality standards. Furthermore, I am aware that there are significant penalties for submitting false information, that I do not believe to be true, including the possibility of fine and imprisonment for knowing violations"*

Signature: \_\_\_\_\_ Date: \_\_\_\_\_

Name: \_\_\_\_\_ Title: \_\_\_\_\_

The SPDES General Permit also requires the Prime Contractor to identify at least one trained individual who will be responsible for implementing the SWPPP and who shall be on-site on a daily basis when soil disturbance activities are being performed. (Prior training is not required if the trained individual is a licensed Professional Engineer, licensed Landscape Architect, or CPESC.) Provide the name and title of the trained individual who will be on-site and responsible for SWPPP implementation on this Contract:

Name/Title of Trained Individual: \_\_\_\_\_

Name of Training Course: \_\_\_\_\_

Training Provider: \_\_\_\_\_

Date of Training: \_\_\_\_\_

**APPENDIX C**

**DRAWINGS**

# Shangri-La Greenhouses and Farmstand

Town of Moreau  
Saratoga County, New York

10-07-2024  
Revised: 12-16-2024

PREPARED FOR:

Contact: Orson Klender  
Shangri-La Real Estate Holdings  
10 Licardo Lane  
Saratoga Spring, New York 12831  
Phone: 518.588-2319

PROGRESS PRINT  
NOT FOR CONSTRUCTION

LEAD CONSULTANT:



LANDSCAPE ARCHITECTURE ENGINEERING PLANNING, PC

*Designs that Build*

58 Church Street, Suite 200  
Saratoga Springs, New York 12286  
Phone: 518.584.8661  
Fax: 518.584.8651  
Contact: Peter Loyola, RLA, ASLA

SURVEYOR:

INGALLS AND ASSOCIATES, LLP  
2603 Guilderland Avenue  
Schenectady, New York 12306  
Phone: 518.393.7725

## DRAWING INDEX

| Page No. | Sheet Title | Sheet Description                   |
|----------|-------------|-------------------------------------|
| 1        | C-000       | Cover                               |
| 2        | C-001       | Notes                               |
| 3        | C-010       | Existing Conditions Plan Farmstand  |
| 4        | C-011       | Existing Conditions Plan Greenhouse |
| 5        | C-100       | Layout Plan Farmstand               |
| 6        | C-101       | Layout Plan Greenhouses             |
| 7        | C-200       | Grading - ESC Plan Farmstand        |
| 8        | C-201       | Grading - ESC Plan Greenhouses      |
| 9        | C-500       | Planting Plan Farmstand             |
| 10       | C-501       | Planting Plan Greenhouses           |
| 11       | C-700       | Details                             |
| 12       | C-701       | Details                             |
| 13       | C-702       | Details                             |
| 14       | C-703       | Details                             |
| 15       | C-704       | Details                             |
| 16       | C-705       | Details                             |
| 17       | C-706       | Details                             |
| 18       | C-707       | Details                             |
| 19       | ---         | Septic Plan & Details               |

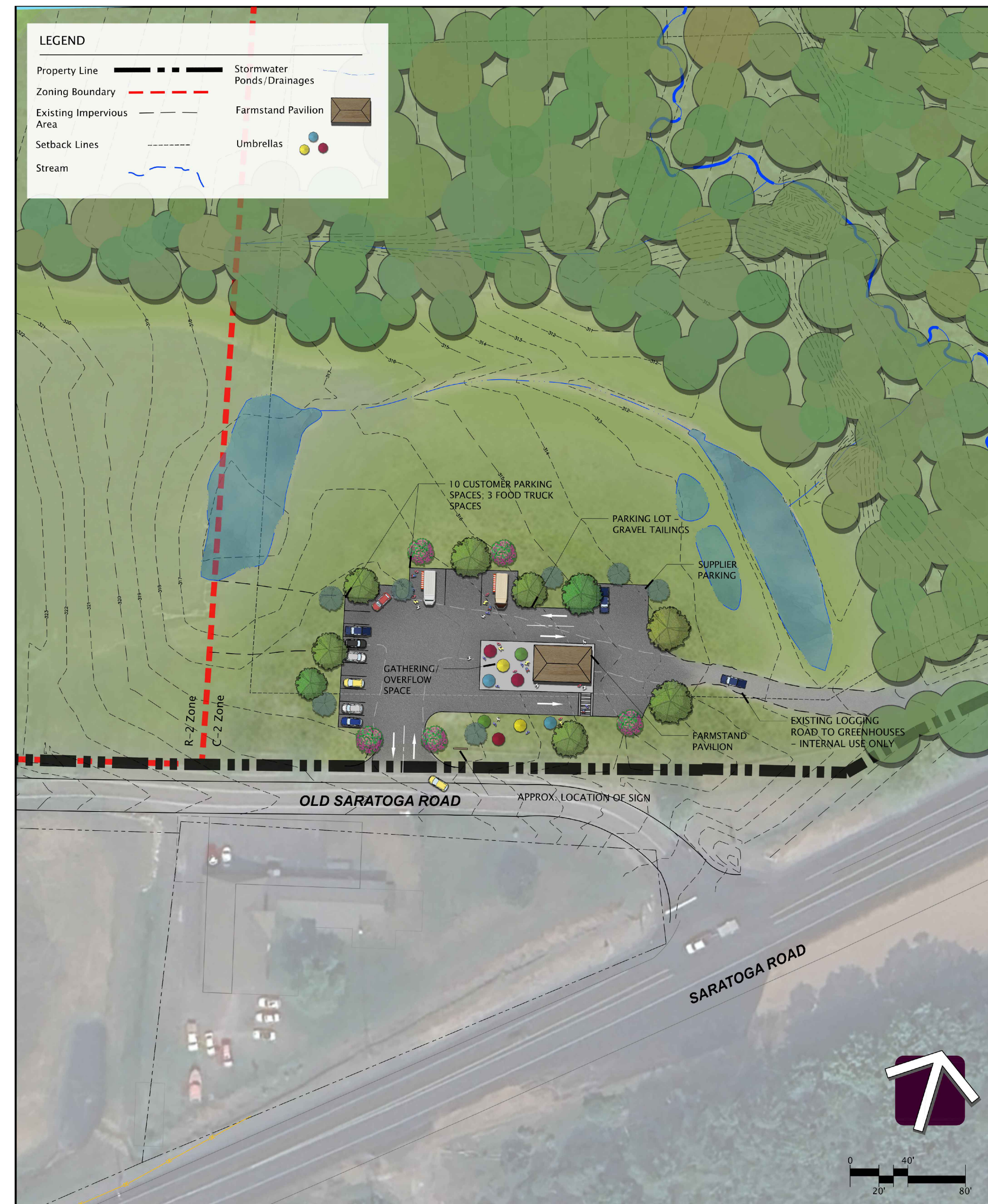

LIC. NO.  
CLA SITE, PC

LIC. NO.  
CLA SITE, PC

## GENERAL & LAYOUT NOTES

- IT SHALL BE THE CONTRACTOR'S RESPONSIBILITY TO FAMILIARIZE THEMSELVES WITH THE SITE AND ALL EXISTING CONDITIONS SURROUNDING IT AND THEREON.
- THE UNDERGROUND STRUCTURES AND UTILITIES SHOWN ON THESE PLANS HAVE BEEN PLOTTED FROM AVAILABLE SURVEYS AND RECORD MAPS. THE UNDERGROUND STRUCTURES AND UTILITIES SHOWN ON THIS MAP ARE NOT CERTIFIED TO THE ACCURACY OF THEIR LOCATION OR COMPLETENESS. IT IS THE CONTRACTOR'S RESPONSIBILITY TO VERIFY THE LOCATION AND EXTENT OF ALL UNDERGROUND STRUCTURES AND UTILITIES PRIOR TO ANY EXCAVATION OR CONSTRUCTION ACTIVITIES TAKING PLACE.
- THE CONTRACTOR SHALL NOTIFY DIG SAFELY NEW YORK (800-962-7962) FOR A UTILITY STAKE-OUT THREE (3) WORKING DAYS PRIOR TO ANY EXCAVATION, DRILLING, OR BLASTING.
- WRITTEN DIMENSIONS HAVE PRECEDENCE OVER SCALED DIMENSIONS. THE CONTRACTOR SHALL USE CAUTION WHEN SCALING REPRODUCED PLANS. IN THE CASE OF A CONFLICT BETWEEN THIS PLAN SET AND ANY OTHER DRAWING, DETAIL, OR SPECIFICATION THE ENGINEER SHALL BE NOTIFIED IMMEDIATELY FOR CLARIFICATION.
- ALL DIMENSIONS TO FACE OF CURB OR BUILDING ARE AT 90° FROM FACE UNLESS OTHERWISE NOTED.
- SITE WORK SHALL BE CONSTRUCTED FROM A COMPLETE SET OF PLANS. NOT ALL FEATURES ARE DETAILED ON EVERY PLAN. THE ENGINEER IS TO BE NOTIFIED OF ANY CONFLICT WITH THIS PLAN SET.
- ALL WORK SHALL CONFORM WITH THE REQUIREMENTS OF FEDERAL TITLE 29, PART 1929, "SAFETY AND HEALTH REGULATIONS FOR CONSTRUCTION" (OSHA).
- THE CONTRACTOR SHALL CONSULT THE DESIGN LANDSCAPE ARCHITECT BEFORE DEVIATING FROM THESE PLANS.
- IF SUSPICIOUS, CONTAMINATED OR HAZARDOUS MATERIAL IS ENCOUNTERED DURING CONSTRUCTION ACTIVITIES ALL WORK SHALL STOP AND THE TOWN OF MOREAU AND THE NEW YORK STATE DEPARTMENT OF ENVIRONMENTAL CONSERVATION SHALL BE NOTIFIED IMMEDIATELY. WORK SHALL NOT RESUME UNTIL THE OWNER HAS OUTLINED APPROPRIATE ACTION FOR DEALING WITH THE MATERIAL AND THE PLANS ARE MODIFIED AS NECESSARY.
- THE CONTRACTOR SHALL TAKE PRECAUTIONS TO MAINTAIN A MINIMUM OF TWO (2) FEET OF COVER OVER ALL EXISTING UTILITIES DURING CONSTRUCTION.
- ALL AREAS DISTURBED OR DAMAGED AS PART OF THIS PROJECT'S CONSTRUCTION AND WHICH ARE OUTSIDE OF THE PROJECT LIMITS SHALL BE RESTORED, AT THE CONTRACTOR'S EXPENSE, TO THE SATISFACTION OF THE OWNER OR THE OWNER'S REPRESENTATIVE.
- ALL WORK MUST CONFORM TO ALL FEDERAL, STATE AND MUNICIPAL CODES, SPECIFICATIONS, ORDINANCES, RULES AND REGULATIONS.
- THE CONTRACTOR IS RESPONSIBLE FOR TRAFFIC PROTECTION AND MAINTENANCE, INCLUDING ADEQUATE USE OF SIGNS, BARRIERS, AND FLAG PERSONS DURING WORKING AND NON-WORKING HOURS UNTIL CONSTRUCTION IS COMPLETED.
- THE CONTRACTOR IS RESPONSIBLE FOR COORDINATING WORK WITHIN ANY RIGHT-OF-WAY WITH THE APPROPRIATE COUNTY OR STATE AGENCIES.
- CONTRACTOR SHALL REPLACE IN KIND ALL PAVEMENT STRIPING DISTURBED AS A RESULT OF CONSTRUCTION.

## UTILITY NOTES

- RIMS, GRATES, INVERTS, CLEARANCES AND LOCATION AT CROSSINGS MUST BE VERIFIED PRIOR TO BEGINNING CONSTRUCTION. ANY DISCREPANCIES MUST BE BROUGHT TO THE ENGINEER'S ATTENTION.
- ALL CONSTRUCTION STAKE OUT SHALL BE COORDINATED WITH CLA SITE.
- THE CONTRACTOR SHALL TAKE CARE TO NOT DAMAGE EXISTING UTILITIES. ANY DAMAGED UTILITIES SHALL BE REPAIRED IMMEDIATELY BY THE CONTRACTOR AT THE CONTRACTOR'S EXPENSE.
- ALL UTILITY LOCATIONS, EXISTING SEWERS, WATER, TELEPHONE, GAS, ETC. MUST BE LOCATED PRIOR TO ANY CONSTRUCTION. ELEVATIONS MUST BE VERIFIED PRIOR TO CONSTRUCTION.

## SOIL EROSION PREVENTION AND SEDIMENT CONTROL

- IF CONSTRUCTION ACTIVITIES ARE DISCONTINUED, TEMPORARY GRADING SHALL BE SEEDED AND MULCHED, A.O.B.E. THE AREAS SHALL BE SEEDED WITH AN APPROPRIATE PERENNIAL GRASS SEED MIX, A.O.B.E., AND SHALL BE MULCHED WITH STRAW WITHIN 14 DAYS OF THE TIME CONSTRUCTION ACTIVITIES WERE TEMPORARILY DISCONTINUED. MULCH SHALL BE MAINTAINED UNTIL A SUITABLE VEGETATIVE COVER IS ESTABLISHED.
- WHEN FINAL GRADING IS COMPLETE THE CONTRACTOR SHALL COMPLETE THE WORK OF SEEDING AND PLANTING WITHIN ONE WEEK OR OTHERWISE STABILIZE THE AREA IF THE SEASON IS NOT APPROPRIATE FOR SEED ESTABLISHMENT. IN THE EVENT SEED AND PLANTING ESTABLISHMENT CAN NOT BE COMPLETED THE CONTRACTOR SHALL STABILIZE THE AREA WITHIN ONE WEEK OF COMPLETING THE FINAL GRADING, WITH STRAW MULCH, OR OTHER APPROVED OR SPECIFIED MEANS UNTIL TURF ESTABLISHMENT CAN BE DONE.
- PERIODIC CLEANING OF TEMPORARY SOIL EROSION AND WATER POLLUTION CONTROL DEVICES MAY BE NECESSARY.
- ALL SOIL AND EROSION AND SEDIMENT CONTROL MEASURES SHALL BE PLACED PRIOR TO STARTING EARTHWORK OPERATIONS AND SHALL REMAIN IN PLACE UNTIL SLOPES ARE STABILIZED WITH SEEDING AND/OR OTHER SLOPE PROTECTION.
- SOIL EROSION AND SEDIMENT CONTROL MEASURES SHALL BE USED AS NECESSARY AND THEY SHALL REMAIN IN PLACE UNTIL THE NEW SLOPES HAVE BEEN STABILIZED BY EITHER SEEDING OR SLOPE PROTECTION.
- SOIL EROSION AND SEDIMENT CONTROL MEASURES SHALL BE USED FOR ALL INLETS. CONTROLS SHALL REMAIN IN PLACE UNTIL THE SLOPES DRAINING TO THE INLET HAVE BEEN STABILIZED BY EITHER PAVING, SEEDING, OR SLOPE PROTECTION.
- IN THE EVENT DE-WATERING OPERATIONS BECOME NECESSARY, A DE-WATERING DISCHARGE BASIN WILL BE REQUIRED UNLESS THE PUMP DISCHARGE IS CLEAR AND FREE OF SEDIMENT. LOCATION AND DESIGN TO BE APPROVED BY THE LANDSCAPE ARCHITECT.
- RING ANY TEMPORARY STOCKPILES OF ERODIBLE MATERIAL WITH STRAW BALES/SILT FENCE, AS SHOWN, TO CONTAIN ANY EROSION OF THE PILE. PILES LEFT UNDISTURBED FOR 14 DAYS OR MORE SHALL BE STABILIZED WITH A TEMPORARY SEEDING OR OTHER COVER.
- ALL ERODED SOIL SHALL BE PREVENTED FROM ENTERING STORM DRAINS, DITCHES, OR WATERCOURSES.
- TEMPORARY EROSION CONTROL SHALL BE PROVIDED FOR ALL DISTURBED AREAS IN ACCORDANCE WITH THE "NEW YORK GUIDELINES FOR URBAN EROSION AND SEDIMENT CONTROL." THE TEMPORARY EROSION CONTROL MEASURES SHALL BE MAINTAINED CONTINUOUSLY UNTIL PERMANENT CONTROL MEASURES ARE IN SERVICE. INFILTRATION DEVICES SHALL BE PROTECTED FROM SILTATION DURING THE PERIOD OF CONSTRUCTION AND UNTIL THE SITE IS SUCCESSFULLY REVEGETATED BY USE OF SILT SCREENS, INLET PROTECTION DEVICES, SEDIMENT DETENTION PONDS OR OTHER SUITABLE EROSION CONTROL MEASURES.
- STAGING OF CONSTRUCTION TO FACILITATE EROSION CONTROL SHALL BE REQUIRED. ONLY THOSE AREAS WHERE CONSTRUCTION IS ACTIVELY OCCURRING SHALL REMAIN OPEN AND UNVEGETATED. ALL AREAS THAT ARE NOT

WITHIN AN ACTIVE CONSTRUCTION AREA SHALL BE MULCHED AND STABILIZED OR SHALL BE MULCHED AND REVEGETATED. AN ACTIVE CONSTRUCTION AREA IS DEFINED AS ONE THAT HAS BEEN SUBSTANTIAL CONSTRUCTION WITHIN THE PAST SEVEN CALENDAR DAYS. MULCHING OR REVEGETATION FOR EROSION CONTROL SHALL BE COMPLETED WITHIN 10 DAYS FOLLOWING THE LAST SUBSTANTIAL CONSTRUCTION ACTIVITY.

COMPLIANCE WITH THE FOLLOWING RESTRICTIONS SHALL BE REQUIRED.

- NO VEGETATION SHALL BE FELLED INTO ANY LAKE, POND, RIVER, STREAM OR INTERMITTENT STREAM AND IF INADVERTENTLY FELLED INTO ONE OF THESE WATER BODIES, SHALL BE REMOVED IMMEDIATELY FROM THE WATER BODY. THE REMOVAL OF DEAD OR DYING, DISEASED TREES OR TREES PRESENTING A HEALTH OR SAFETY HAZARD SHALL NOT BE EXEMPT FROM THIS REQUIREMENT.
- WITHIN 500 FEET OF THE MEAN HIGH WATER MARK OF ANY LAKE, POND, RIVER, STREAM, OR WETLAND, NO LAND AREA, INCLUDING AREAS STOCKPILED WITH EARTHEN MATERIALS, WHICH HAS BEEN CLEARED MAY BE MADE OR LEFT DEVOID OF GROWING VEGETATION FOR MORE THAN 24 HOURS WITHOUT A PROTECTIVE COVERING SECURELY PLACED OVER THE ENTIRE AREA AND/OR EROSION CONTROL MEASURES PROPERLY INSTALLED TO PREVENT SEDIMENTS FROM ENTERING THE WATER BODY. ACCEPTABLE PROTECTIVE COVERINGS INCLUDE NATURAL MULCH OF A DEPTH OF TWO INCHES, ROCK RIP-RAP, NONDEGRADABLE MATERIALS SUCH AS PLASTIC OR CANVAS COVERINGS, AND IMPERVIOUS STRUCTURES.
- ANY AREA OF LAND FROM WHICH THE NATURAL VEGETATIVE COVER HAS BEEN EITHER PARTIALLY OR WHOLLY CLEARED OR REMOVED BY DEVELOPMENT ACTIVITIES SHALL BE REVEGETATED WITHIN 10 DAYS FROM THE SUBSTANTIAL COMPLETION OF SUCH CLEARING AND CONSTRUCTION. ACCEPTABLE REVEGETATION SHALL CONSIST OF THE FOLLOWING:
  - RESEEDING WITH AN ANNUAL OR PERENNIAL COVER CROP ACCOMPANIED BY PLACEMENT OF STRAW MULCH OR ITS EQUIVALENT OF SUFFICIENT COVERAGE, BUT NOT LESS THAN 50% OF THE TOTAL DISTURBED AREA, TO CONTROL EROSION UNTIL SUCH TIME AS THE COVER CROP IS ESTABLISHED OVER 90% OF THE SEEDED AREA.
  - REPLANTING WITH NATIVE WOODY AND HERBACEOUS VEGETATION ACCOMPANIED BY PLACEMENT OF STRAW MULCH OR ITS EQUIVALENT OF SUFFICIENT COVERAGE TO CONTROL EROSION UNTIL THE PLANTINGS ARE ESTABLISHED AND ARE CAPABLE OF CONTROLLING EROSION.
  - ANY OTHER RECOGNIZED METHOD WHICH HAS BEEN REVIEWED AND APPROVED BY THE TOWN AS SATISFYING THE INTENT OF THIS REQUIREMENT.
- ANY AREA OF REVEGETATION MUST EXHIBIT SURVIVAL OF A MINIMUM OF 75% OF THE COVER CROP THROUGHOUT THE YEAR IMMEDIATELY FOLLOWING REVEGETATION. REVEGETATION MUST BE REPEATED IN SUCCESSIVE YEARS UNTIL THE MINIMUM SEVENTY-FIVE-PERCENT SURVIVAL FOR ONE YEAR IS ACHIEVED.
- GROUND CLEARING OR GRADING ACTIVITIES WHICH OCCUR DURING THE PERIOD OCTOBER 15 TO APRIL 15, DURING WHICH GERMINATION OF VEGETATION TYPICALLY WILL NOT TAKE PLACE, SHALL BE REQUIRED TO INCORPORATE EXTRA MEASURES DURING REVEGETATION IN ORDER TO REDUCE EROSION AND MAINTAIN WATER QUALITY. THESE EXTRA MEASURES INCLUDE, BUT ARE NOT LIMITED TO, THE USE OF SCREEN MESH, NETTING, EXTRA MULCH, AND SILTATION FENCES.

## DEMOLITION NOTES

- CONTRACTOR SHALL VISIT THE SITE TO OBSERVE ALL EXISTING SITE CONDITIONS PRIOR TO SUBMITTING BID DOCUMENTS.
- PRIOR TO COMMENCING WORK THE CONTRACTOR SHALL VERIFY AND STAKE THE LOCATIONS OF ALL UNDERGROUND UTILITIES. IT IS THE RESPONSIBILITY OF THE CONTRACTOR TO UTILIZE A LOCATING SERVICE TO VERIFY UNDERGROUND UTILITY LOCATIONS.
- CONTRACTOR SHALL VERIFY THE FOLLOWING: FIELD MEASUREMENTS, FIELD CONSTRUCTION CRITERIA, CATALOGUE NUMBERS, AND SIMILAR DATA.
- CONTRACTOR SHALL OBTAIN AND COMPLY WITH ALL NECESSARY APPROVALS, PERMITS, INSPECTIONS AND CERTIFICATIONS PRIOR TO AND DURING THE COURSE OF CONSTRUCTION.
- CONTRACTOR IS RESPONSIBLE TO REPAIR OR REPLACE ALL ITEMS DAMAGED OUTSIDE OF CONSTRUCTION LIMITS, OR ANY ITEMS DISTURBED ON THE SITE WHICH ARE NOT PART OF THE IDENTIFIED WORK OF THIS CONTRACT. CONTRACTOR SHALL PROVIDE PROPER SIGNS, BARRICADES, FENCES, TO PROTECT THE WORK, PROPERTY, EQUIPMENT AND PERSONS FROM DAMAGE DURING ALL PHASES OF CONSTRUCTION.
- PROTECT ALL VEGETATION TO REMAIN DURING ALL PHASES OF CONSTRUCTION. DO NOT DRIVE VEHICLES, STORE EQUIPMENT, SPILL LIQUIDS OR STORE CHEMICALS BELOW THE CANOPIES OF EXISTING VEGETATION TO REMAIN. CONTRACTOR IS RESPONSIBLE FOR DAMAGE TO ALL VEGETATION AND ROOTS OUTSIDE THE CONSTRUCTION LIMIT LINE AND WITHIN TREE PROTECTION AREAS
- CONTRACTOR SHALL STRIP, STORE, AND REUSE ALL TOPSOIL FROM AREAS TO BE PAVED OR REGRADED. PROVIDE SEDIMENT CONTROL FENCE AROUND BASE OF TOPSOIL STOCKPILE.
- IN AREAS WHERE PLANT MATERIAL IS PROPOSED ON AREAS OF EXISTING PAVEMENT, EXCAVATE EXISTING SOIL TO A DEPTH OF 30" AND REPLACE WITH APPROVED TOPSOIL, COORDINATE WITH PLANTING PLAN.
- ALL EXISTING MATERIAL TO BE SALVAGED SHALL BE VERIFIED BY THE OWNER'S REPRESENTATIVE AND REMOVED AND STORED BY CONTRACTOR IN A LOCATION COORDINATED WITH OWNER. CONTRACTOR SHALL COMPENSATE OWNER FOR ANY DAMAGE TO SALVAGED MATERIALS THAT OCCURS DURING REMOVAL, STORAGE OR REINSTALLATION.
- ALL EXISTING UTILITIES TO REMAIN, UNLESS OTHERWISE NOTED.
- AT PRE-CONSTRUCTION MEETING, CONTRACTOR TO COORDINATE WITH OWNER ANY PLANT MATERIAL TO BE SAVED AND/OR REPLANTED.
- COORDINATE WITH OWNER FOR LOCATION OF EXCESS CUT MATERIAL PLACEMENT.

## PLANTING/LANDSCAPING NOTES

- ALL PLANTS ARE TO MEET THE MINIMUM STANDARDS OF THE AMERICAN ASSOCIATION OF NURSERYMAN.
- THE CONTRACTOR SHALL TAKE EVERY PRECAUTION TO AVOID DAMAGE TO ANY VEGETATION TO REMAIN.
- THE CONTRACTOR IS RESPONSIBLE FOR LOCATING AND FIELD VERIFYING THE LOCATION OF ALL UTILITIES AND AVOIDING ALL UTILITIES TO REMAIN DURING THE CONSTRUCTION PROCESS.
- PLANTS SHALL BE DELIVERED ONLY WHEN THEY CAN BE INSTALLED IN A REASONABLE TIMEFRAME. ALL PLANTS ARE SUBJECT TO INSPECTION AT DELIVERY BY THE LANDSCAPE ARCHITECT.

- ALL PLANTING BEDS AND AREAS OF GROUND COVER SHALL BE STONE MULCHED TO A DEPTH OF 4".
- PLANTS SHALL BE THE SIZE (HEIGHT, DIAMETER, OR CALIPER) AND TYPE NOTED ON THE PLANTING SCHEDULE.
- THE LOCATION OF ALL PLANTING TO BE VERIFIED BY LANDSCAPE ARCHITECT.
- THE CONTRACTOR SHALL GUARANTEE ALL PLANTED MATERIALS' HEALTH, AS DETERMINED BY THE LANDSCAPE ARCHITECT, FOR A MINIMUM OF ONE (1) YEAR TIME.
- THE CONTRACTOR SHALL MAINTAIN ALL WORK INCLUDING WATERING AND PROTECTION FROM TRAFFIC UNTIL FINAL ACCEPTANCE OF THE PROJECT.
- THE CONTRACTOR IS RESPONSIBLE FOR REPAIR OR REPLACEMENT OF ALL ITEMS DAMAGED OUTSIDE CONSTRUCTION LIMITS OR DISTURBED ON SITE WHICH ARE NOT PART OF THE IDENTIFIED WORK OF THIS CONTRACT.
- ALL PLANTS AND SEED MIXTURES SHALL BE NATIVE SPECIES. NO INVASIVE SPECIES SHALL BE PERMITTED.

## PLANT BED PREPARATION

- IN AREAS WHERE PLANTING IS PROPOSED, AREA SHALL BE EXCAVATED TO A DEPTH OF 3" AND FILLED WITH SUITABLE BACKFILL/TOPSOIL AS DESCRIBED BELOW.
- PROVIDE TOPSOIL WHICH IS FERTILE, FRIABLE, NATURAL LOAM, SURFACE SOIL, FREE OF SUBSOIL, CLAY LUMPS, BRUSH, WEEDS AND OTHER LITTER, AND FREE OF ROOTS, STUMPS, STONES LARGER THAN 2" IN ANY DIMENSION, AND OTHER EXTRANEIOUS OR TOXIC MATTER HARMFUL TO PLANT GROWTH. TOPSOIL SHALL NOT BE DELIVERED TO THE SITE WHILE IN A FROZEN OR MUDDY CONDITION.
- OBTAIN TOPSOIL FROM LOCAL SOURCES. OBTAIN TOPSOIL ONLY FROM NATURALLY, WELL-DRAINED SITES WHERE TOPSOIL OCCURS IN DEPTH OF NOT LESS THAN 4"; DO NOT OBTAIN FROM BOGS OR MARSHES.
- TOPSOIL SHALL HAVE AN ACIDITY RANGE OF PH 5.0 TO 7.0, AND SHALL CONTAIN NOT LESS THAN 5% OR MORE THAN 8% ORGANIC MATTER AS DETERMINED BY LOSS ON IGNITION OF MOISTURE-FREE SAMPLES DRIED AT 100 C. SUFFICIENT LIMESTONE SHALL BE ADDED TO TOPSOIL, IF REQUIRED, TO BRING IT TO A RANGE OF PH 5.0 TO PH 7.0.
- TOPSOIL SHALL MEET THE FOLLOWING MECHANICAL ANALYSIS.

| SIEVE DESIGNATION | % PASSING |
|-------------------|-----------|
| 1" SCREEN         | 100       |
| 1/2 SCREEN        | 97/100    |
| 100 MESH SIEVE    | 60-40     |
- SOIL AMENDMENTS SHALL INCLUDE PEAT HUMUS: FS Q-P-166 DECOMPOSED PEAT WITH NO IDENTIFIABLE FIBERS AND WITH PH RANGE SUITABLE FOR INTENDED USE.
- ADDITIONAL AMENDMENTS TO INCLUDE A COMPLETE FERTILIZER OF NEUTRAL CHARACTER, APPROVED FOR USE ON ORGANIC FARMS, WITH SOME ELEMENTS DERIVED FROM ORGANIC SOURCES AND CONTAINING THE FOLLOWING PERCENTAGES OF AVAILABLE PLANT NUTRIENTS:
  - FOR TREES AND SHRUBS, PROVIDE FERTILIZER WITH NOT LESS THAN 5% TOTAL NITROGEN, 10% AVAILABLE PHOSPHORIC ACID AND 5% SOLUBLE POTASH.
- ALL PLANTING BED AREAS SHALL BE MULCHED TO A DEPTH OF 4".

## SEEDING NOTES:

- DISTURBED AREAS AROUND PROJECT SITE SHALL BE SEEDED WITH THE FOLLOWING MIXTURE AND APPLIED AT A RATE OF NOT LESS THAN 5 LBS /1000 SF. SEE STORMWATER POND DETAILS AND PLANTING PLAN FOR STORMWATER POND AND STEEP SLOPE SEEDING REQUIREMENTS.

| COMMON NAME        | WEIGHT (%) | MINIMUM PURITY (%) | MINIMUM (%) GERMINATION |
|--------------------|------------|--------------------|-------------------------|
| KENTUCKY BLUEGRASS | 65         | 98                 | 85                      |
| RED FESCUE         | 25         | 98                 | 80                      |
| PERENNIAL RYEGRASS | 10         | 98                 | 90                      |

## WINTER WORK EROSION & SEDIMENT CONTROLS:

WINTER WORK EROSION AND SEDIMENT CONTROLS

IF ONGOING CONSTRUCTION ACTIVITY OCCURS BETWEEN NOVEMBER 15 AND APRIL 1, THE CONTRACTOR SHALL IMPLEMENT TEMPORARY SOIL STABILIZATION MEASURES IN AREAS WHERE SOIL DISTURBANCE ACTIVITY HAS TEMPORARILY CEASED. STABILIZATION MEASURES SHALL BE INITIATED BY THE END OF THE NEXT BUSINESS DAY AND COMPLETED WITHIN THREE (3) DAYS. IF STRAW MULCH IS USED ALONE, MULCH SHALL BE APPLIED AT 4 TONS PER ACRE. OTHER MANUFACTURED MULCHES SHALL BE APPLIED AT DOUBLE THE MANUFACTURER'S RECOMMENDED RATE. ROLLED EROSION CONTROL BLANKETS MUST BE USED ON ALL SLOPES 3 HORIZONTAL TO 1 VERTICAL OR STEEPER. THE CONTRACTOR SHALL ALSO IMPLEMENT THE MEASURES INDICATED IN THE NEW YORK STATE STANDARDS AND SPECIFICATION FOR WINTER STABILIZATION, DESIGN CRITERIA 1 THROUGH 7, 10 AND 11.

EROSION AND SEDIMENT CONTROLS FOR WINTER SHUTDOWN

IF THE SITE WILL NOT HAVE EARTH DISTURBING ACTIVITIES BETWEEN NOVEMBER 15 AND APRIL 1, THE CONTRACTOR SHALL IMPLEMENT THE FOLLOWING EROSION CONTROL MEASURES IN ANY AREAS WHERE FINAL/PERMANENT STABILIZATION HAS NOT BEEN COMPLETED:

ALL BARE EXPOSED SOIL RESULTING FROM CONSTRUCTION ACTIVITIES OR A NATURAL EVENT MUST BE STABILIZED BY ESTABLISHED VEGETATION, STRAW OR OTHER ACCEPTABLE MULCH, MATTING, ROCK, OR OTHER APPROVED MATERIAL SUCH AS ROLLED EROSION CONTROL PRODUCTS. IF STRAW BLANKET IS USED IT SHALL MEET THE REQUIREMENTS OF FHWA FP-03 AS A TYPE 2C EROSION CONTROL BLANKET SHALL FOR USE ON SLOPES WITH GRADIENTS NOT EXCEEDING 3:1 (H:V) OR AN EQUIVALENT APPROVED BY THE ENGINEER. WHERE WIND EXPOSURE OR CONCENTRATED RUNOFF MAY OCCUR, MULCH SHALL BE ANCHORED WITH DEGRADABLE STRAW BLANKET MEETING THE REQUIREMENTS OF FHWA FP-03 AS A TYPE 2D EROSION CONTROL BLANKET FOR USE ON SLOPES WITH GRADIENTS NOT EXCEEDING 2:1 (H:V) OR AN EQUIVALENT APPROVED BY THE ENGINEER.

WINTER STABILIZATION INSPECTION/MAINTENANCE

INSPECTIONS SHALL BE CONDUCTED IN ACCORDANCE WITH AND AT THE FREQUENCY SPECIFIED IN THE GENERAL PERMIT FOR CONSTRUCTION, PART IV C.2(C) & (D) TO ENSURE THAT THE EROSION AND SEDIMENT CONTROL PLAN IS PERFORMING ITS WINTER STABILIZATION FUNCTION.



LANDSCAPE ARCHITECTURE ENGINEERING PLANNING, PC

*Designs that Build*

58 Church Street, Suite 200  
Saratoga Springs, New York 12866  
Phone: 518.584.8661  
www.clasite.com

PRELIMINARY  
NOT FOR  
CONSTRUCTION

## DETAIL DESIGNATION

ON DRAWING WITH  
DETAIL CALL-OUT:

ON DRAWING WHERE  
DETAIL IS SHOWN:

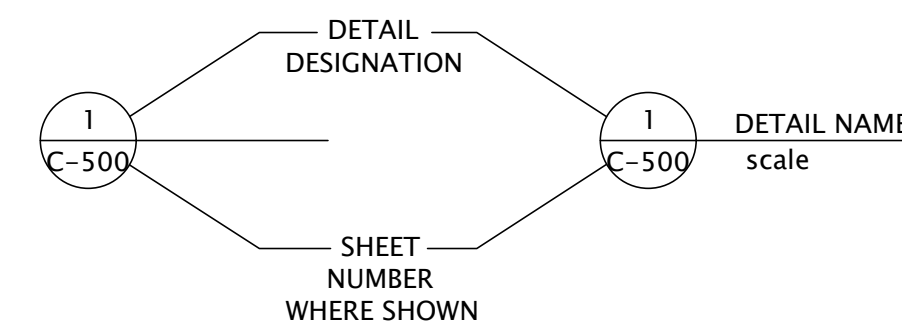

# Shangri-La Greenhouses and Farmstand Town of Moreau, Saratoga County, New York

| Date | Revision | Drawn |
|------|----------|-------|
|      |          |       |
|      |          |       |
|      |          |       |

Copyright 2020 - CLA Site Landscape Architecture, Engineering, & Planning P.C. It Is A Violation Under the New York State Education Law For Any Unauthorized Alterations to This Document As Per Article 145 And 147.

Drawn By: WD Checked By: PL

Project No. 420-1096

Date: 2024-12-16

Notes

C-001

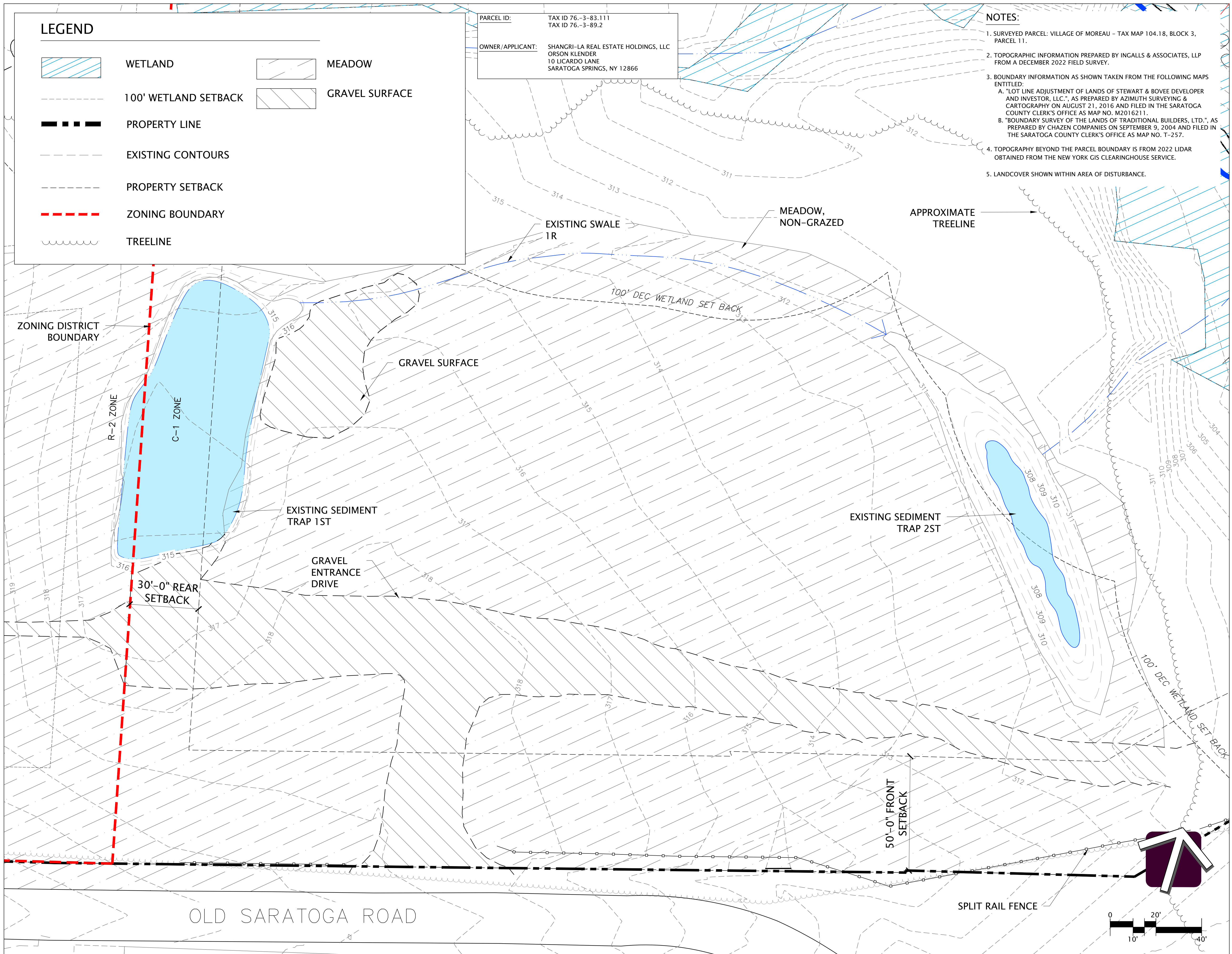

LANDSCAPE ARCHITECTURE ENGINEERING PLANNING, PC

Designs that Build

58 Church Street, Suite 200  
Saratoga Springs, New York 12866  
Phone: 518.584.8661  
www.clasite.com

PRELIMINARY  
NOT FOR  
CONSTRUCTION

**SITE LOCATION MAP**

SCALE: NOT TO SCALE

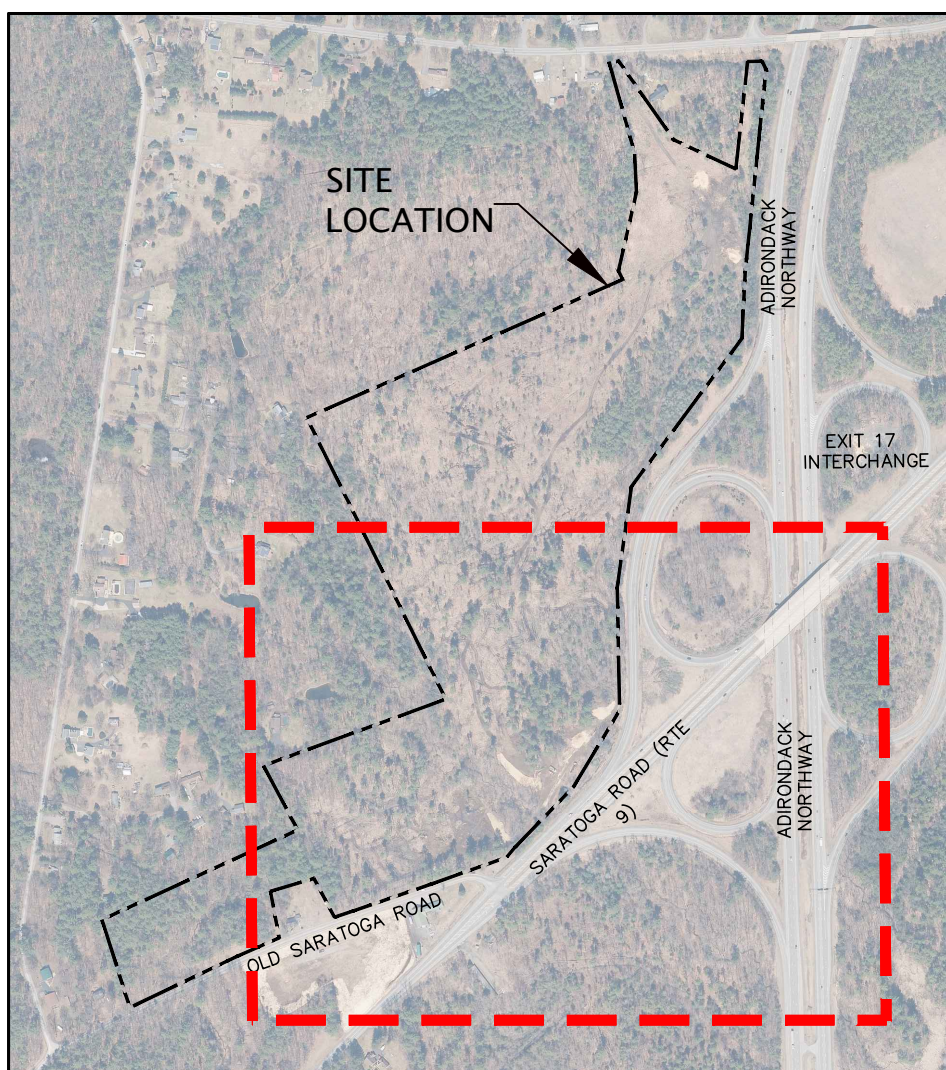

**Shangri-La  
Greenhouses and  
Farmstand**  
Town of Moreau,  
Saratoga County, New York

| Date | Revision | Drawn |
|------|----------|-------|
|      |          |       |
|      |          |       |
|      |          |       |

Copyright 2020 - CLA Site Landscape Architecture, Engineering, & Planning P.C. It is a Violation Under the New York State Education Law For Any Unauthorized Alterations to This Document As Per Article 145 And 147.

Drawn By: SRZ/SEM Checked By: PL

Project No. 420-1096

Date: 2024-12-16

**Existing Condition Map  
Farmstand  
C-010**

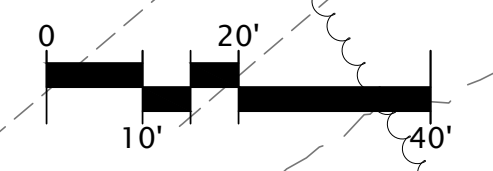

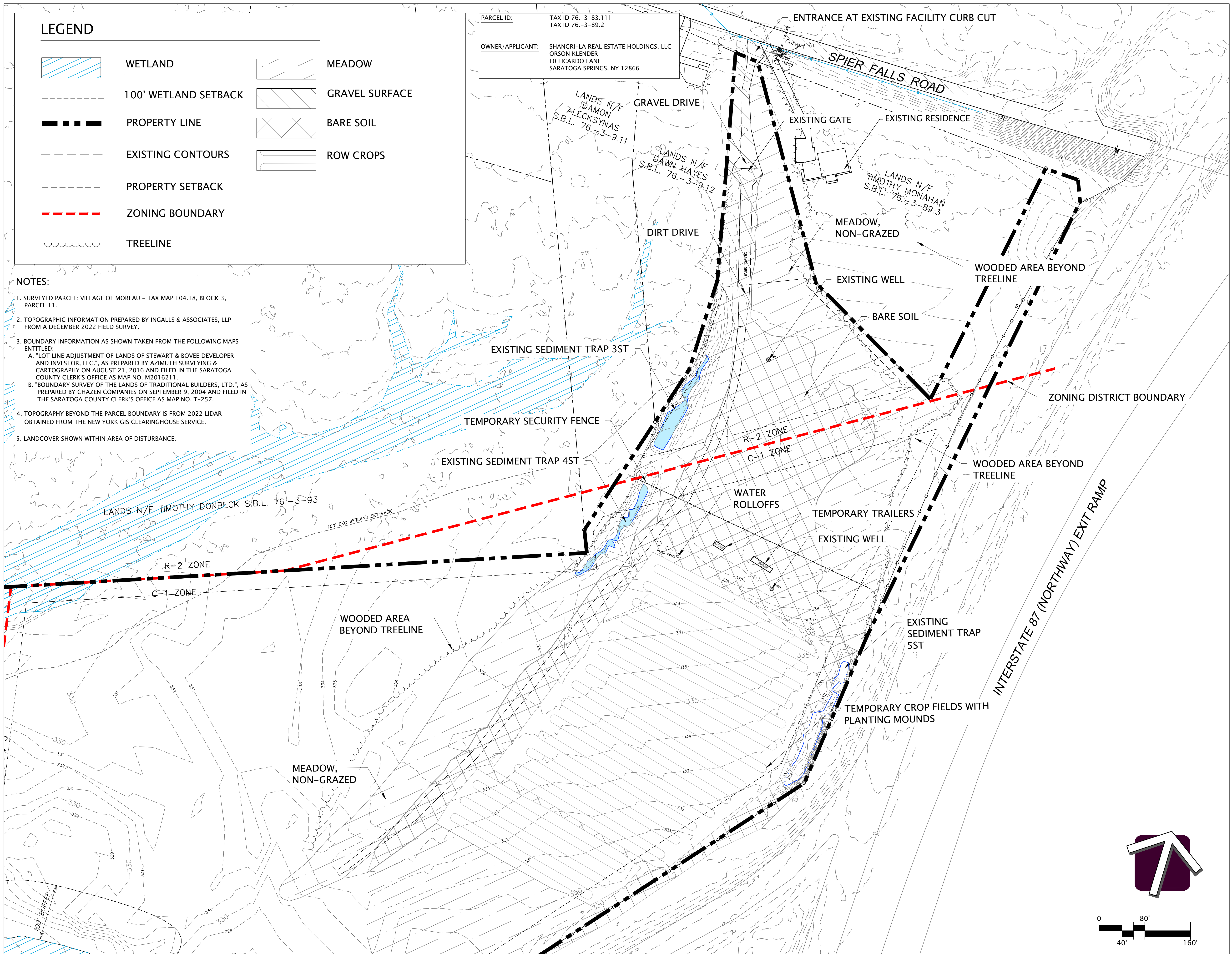

**LEGEND**

- WETLAND
- 100' WETLAND SETBACK
- PROPERTY LINE
- EXISTING CONTOURS
- PROPERTY SETBACK
- ZONING BOUNDARY
- TREELINE
- MEADOW
- GRAVEL SURFACE
- BARE SOIL
- ROW CROPS

PARCEL ID: TAX ID 76--3-83.111  
TAX ID 76--3-89.2

OWNER/APPLICANT: SHANGRI-LA REAL ESTATE HOLDINGS, LLC  
ORSON KLENDER  
10 LICARDO LANE  
SARATOGA SPRINGS, NY 12866

- NOTES:**
1. SURVEYED PARCEL: VILLAGE OF MOREAU - TAX MAP 104.18, BLOCK 3, PARCEL 11.
  2. TOPOGRAPHIC INFORMATION PREPARED BY INGALLS & ASSOCIATES, LLP FROM A DECEMBER 2022 FIELD SURVEY.
  3. BOUNDARY INFORMATION AS SHOWN TAKEN FROM THE FOLLOWING MAPS ENTITLED:
    - A. "LOT LINE ADJUSTMENT OF LANDS OF STEWART & BOVEE DEVELOPER AND INVESTOR, LLC.", AS PREPARED BY AZIMUTH SURVEYING & CARTOGRAPHY ON AUGUST 21, 2016 AND FILED IN THE SARATOGA COUNTY CLERK'S OFFICE AS MAP NO. M2016211.
    - B. "BOUNDARY SURVEY OF THE LANDS OF TRADITIONAL BUILDERS, LTD.", AS PREPARED BY CHAZEN COMPANIES ON SEPTEMBER 9, 2004 AND FILED IN THE SARATOGA COUNTY CLERK'S OFFICE AS MAP NO. T-257.
  4. TOPOGRAPHY BEYOND THE PARCEL BOUNDARY IS FROM 2022 LIDAR OBTAINED FROM THE NEW YORK GIS CLEARINGHOUSE SERVICE.
  5. LANDCOVER SHOWN WITHIN AREA OF DISTURBANCE.



LANDSCAPE ARCHITECTURE ENGINEERING PLANNING, P.C.

*Designs that Build*

58 Church Street, Suite 200  
Saratoga Springs, New York 12866  
Phone: 518.584.8661  
www.clasite.com

PRELIMINARY  
NOT FOR  
CONSTRUCTION

SITE LOCATION MAP  
SCALE: NOT TO SCALE

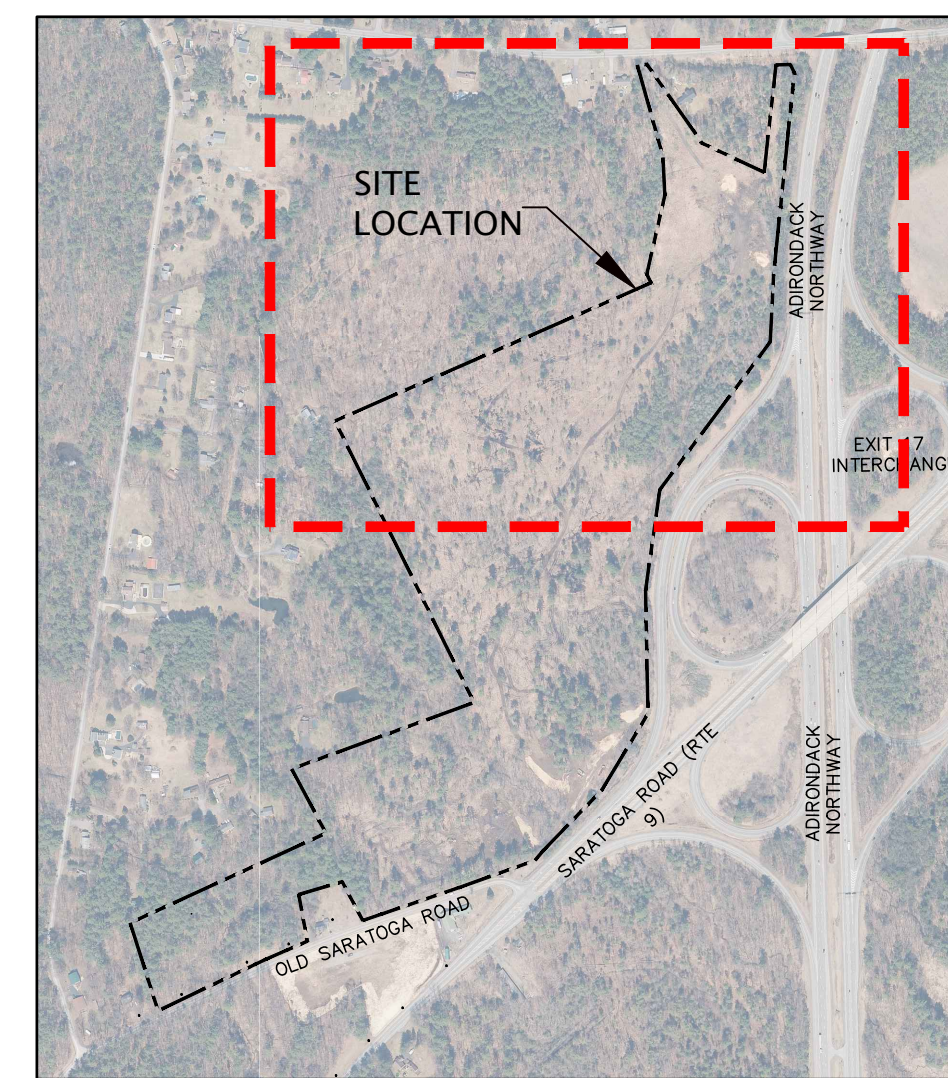

# Shangri-La Greenhouses and Farmstand

Town of Moreau,  
Saratoga County, New York

| Date | Revision | Drawn |
|------|----------|-------|
|      |          |       |
|      |          |       |
|      |          |       |

Copyright 2020 - CLASite Landscape Architecture, Engineering, & Planning P.C. It is a Violation Under the New York State Education Law For Any Unauthorized Alterations to This Document As Per Article 145 And 147.

Drawn By: SRZ/SEM      Checked By: PL  
Project No. 420-1096  
Date: 2024-12-16

## Existing Condition Map Greenhouses C-011

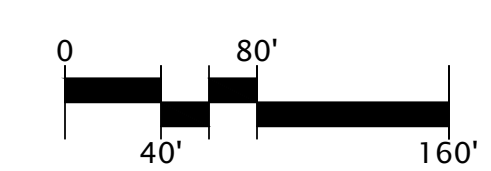
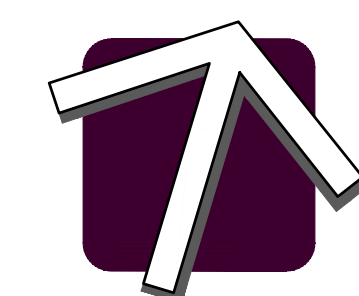



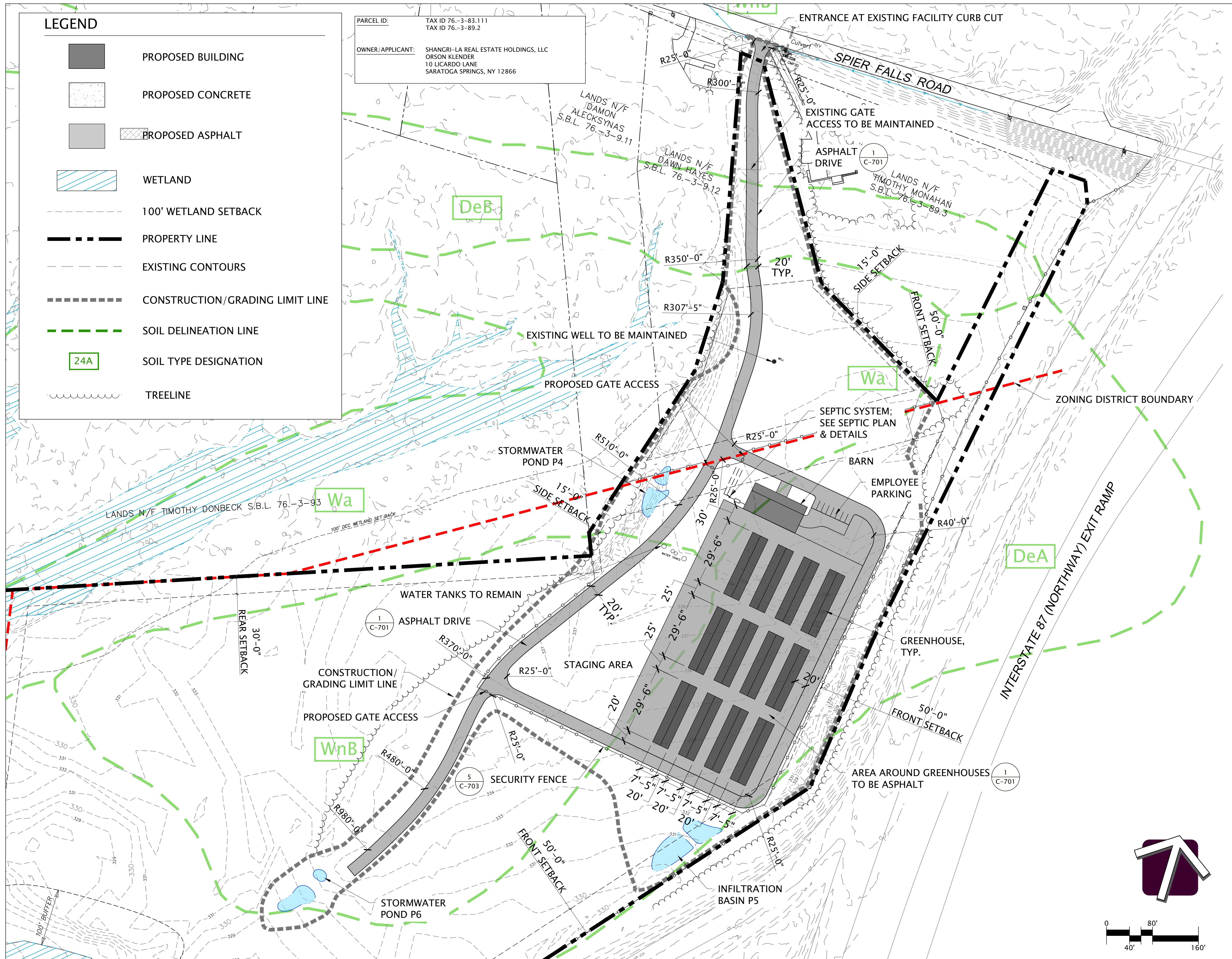

PARCEL ID: TAX ID 76.-3-83.111  
TAX ID 76.-3-89.2

OWNER/APPLICANT: SHANGRI-LA REAL ESTATE HOLDINGS, LLC  
ORSON KLEIDER  
10 LICARDO LANE  
SARATOGA SPRINGS, NY 12866

**LEGEND**

- PROPOSED BUILDING
- PROPOSED CONCRETE
- PROPOSED ASPHALT
- WETLAND
- 100' WETLAND SETBACK
- PROPERTY LINE
- EXISTING CONTOURS
- CONSTRUCTION/GRADING LIMIT LINE
- SOIL DELINEATION LINE
- SOIL TYPE DESIGNATION
- TREELINE



LANDSCAPE ARCHITECTURE ■ ENGINEERING ■ PLANNING, PC

*Designs that Build*

58 Church Street, Suite 200  
Saratoga Springs, New York 12866  
Phone: 518.584.8661  
www.clasite.com

**PRELIMINARY  
NOT FOR  
CONSTRUCTION**

**ZONING COMPLIANCE:**

DISTRICT: GENERAL COMMERCIAL DISTRICT (C-1)

| COMPLIANCE ITEM       | REQUIRED | PROVIDED    |
|-----------------------|----------|-------------|
| MIN. LOT AREA         | 1 ACRE   | 48.95 ACRES |
| TOTAL IMP. COVERAGE   | NA       | 4.65 ACRES  |
| MIN. LOT WIDTH        | 200'     | VARIES      |
| MIN. LOT DEPTH        | 175'     | 525' MIN.   |
| MAX. LOT COVERAGE     | 40%      | 9.5%        |
| MIN. FLOOR AREA       | NA       | 47,848 SF   |
| MAX. STRUCTURE HEIGHT | 30'      | 30'         |

DISTRICT: RESIDENTIAL DISTRICT (R-2)

| COMPLIANCE ITEM          | REQUIRED  | PROVIDED    |
|--------------------------|-----------|-------------|
| MIN. LOT AREA            | 0.75 ACRE | 27.42 ACRES |
| MIN. TOTAL IMP. COVERAGE | N/A       | 0.35 ACRES  |
| MI/LOT WIDTH             | 175'      | VARIES      |
| MI/LOT DEPTH             | 175'      | 371' MIN.   |
| MIN. LOT COVERAGE        | 25%       | 1.3%        |
| MIN. FLOOR AREA          | 800 SF    | NA          |
| MAX. STRUCTURE HEIGHT    | 38'       | NA          |

**PARKING SUMMARY:**

FARMSTAND: 14 STANDARD (INCLUDING ONE (1) ACCESSIBLE)  
3 OVERSIZED

GREENHOUSES: 8 STANDARD EMPLOYEE

# Shangri-La Greenhouses and Farmstand

Town of Moreau,  
Saratoga County, New York

| Date | Revision | Drawn |
|------|----------|-------|
|      |          |       |
|      |          |       |
|      |          |       |

Copyright 2020 - CLA Site Landscape Architecture, Engineering, & Planning P.C. It is a Violation Under the New York State Education Law For Any Unauthorized Alterations to This Document As Per Article 145 And 147.

Drawn By: SRZ/SEM Checked By: PL

Project No. 420-1096









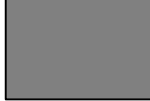

Date: 2024-12-16

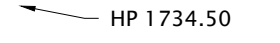
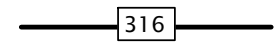
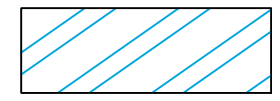
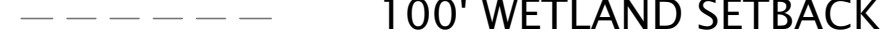
## Layout Plan Greenhouses C-101





**LEGEND**

-  PROPOSED BUILDING
-  PROPOSED ASPHALT
-  PROPOSED SPOT GRADES
-  PROPOSED CONTOURS
-  WETLAND
-  100' WETLAND SETBACK
-  PROPERTY LINE
-  EXISTING CONTOURS
-  CONSTRUCTION/GRADING LIMIT LINE
-  SOIL DELINEATION LINE
-  SOIL TYPE DESIGNATION
-  SILT SOCK
-  TREELINE

PARCEL ID: TAX ID 76.-3-83.111  
TAX ID 76.-3-89.2

OWNER/APPLICANT: SHANGRI-LA REAL ESTATE HOLDINGS, LLC  
ORSON KLENDER  
10 LICARDO LANE  
SARATOGA SPRINGS, NY 12866

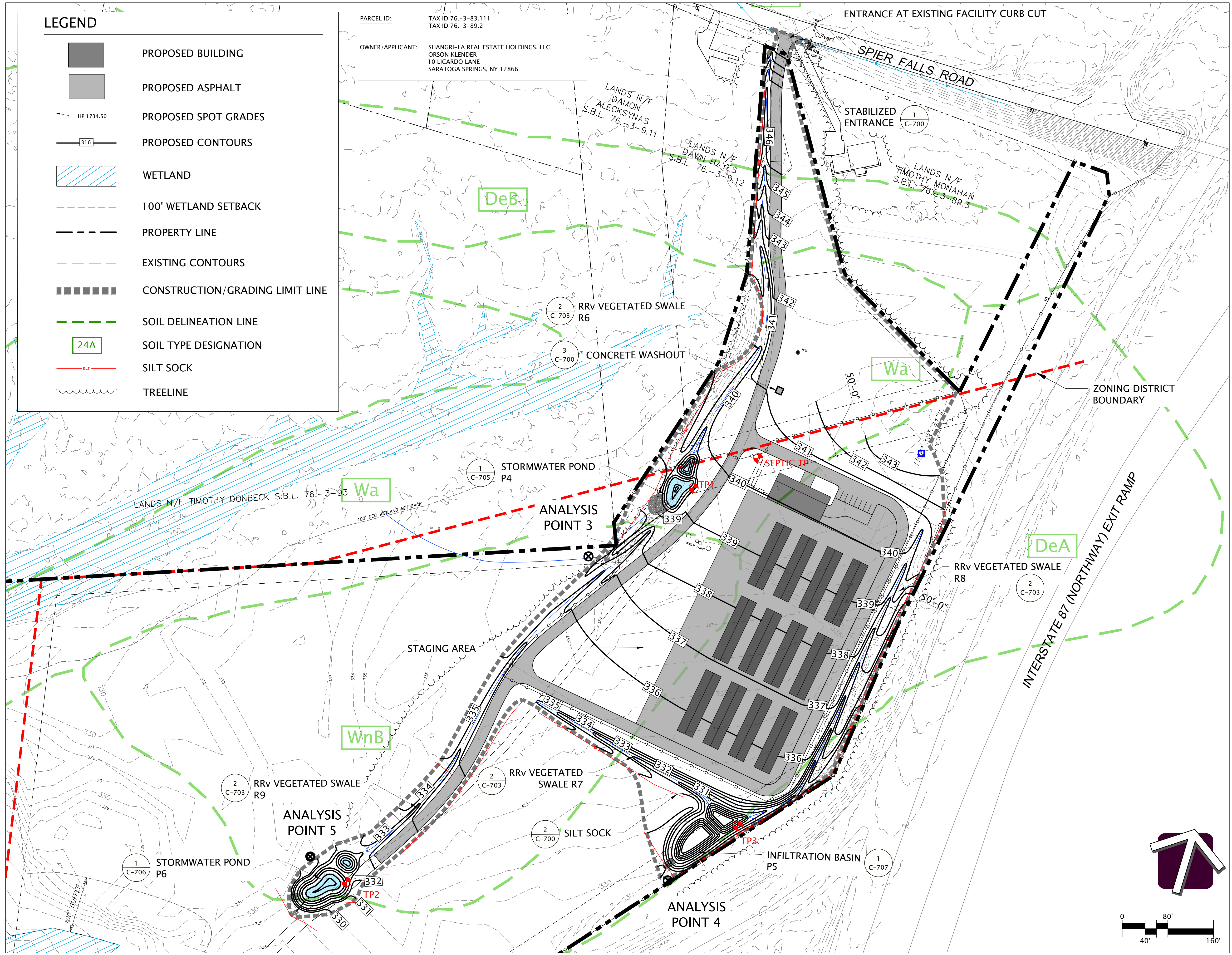

LANDSCAPE ARCHITECTURE ■ ENGINEERING ■ PLANNING, P.C.

*Designs that Build*

58 Church Street, Suite 200  
Saratoga Springs, New York 12866  
Phone: 518.584.8661  
www.clasite.com

PRELIMINARY  
NOT FOR  
CONSTRUCTION

# Shangri-La Greenhouses and Farmstand

Town of Moreau,  
Saratoga County, New York

| Date | Revision | Drawn |
|------|----------|-------|
|      |          |       |
|      |          |       |
|      |          |       |

Copyright 2020 - CLA Site Landscape Architecture, Engineering, & Planning P.C. It is A Violation Under the New York State Education Law For Any Unauthorized Alterations to This Document As Per Article 145 And 147.

Drawn By: SRZ/SEM Checked By: PL

Project No. 420-1096

Date: 2024-12-16

## Grading, Erosion & Sediment Control Plan Greenhouses

C-201

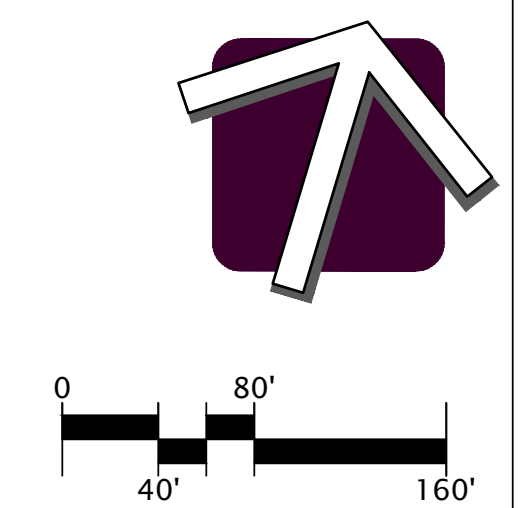

PRELIMINARY  
NOT FOR  
CONSTRUCTION

# Shangri-La Greenhouses and Farmstand

Town of Moreau,  
Saratoga County, New York

| Date | Revision | Drawn |
|------|----------|-------|
|      |          |       |
|      |          |       |
|      |          |       |

Copyright 2020 - CLA Site Landscape Architecture, Engineering, & Planning P.C. It is a Violation Under the New York State Education Law For Any Unauthorized Alterations to This Document As Per Article 145 And 147.

Drawn By: SRZ/SEM      Checked By: PL

Project No. 420-1096

Date: 2024-12-16

## Planting Plan Farmstand C-500

### PLANTING SCHEDULE

| QTY                    | KEY | SCIENTIFIC NAME           | COMMON NAME       | SIZE          |
|------------------------|-----|---------------------------|-------------------|---------------|
| <b>DECIDUOUS TREES</b> |     |                           |                   |               |
| 4                      | AR  | ACER RUBRUM               | RED MAPLE         | 2.5-3.5" CAL. |
| 4                      | AS  | ACER SACCHARINUM          | SILVER MAPLE      | 2.5-3.5" CAL. |
| 2                      | QA  | QUERCUS ALBA              | WHITE OAK         | 2.5-3.5" CAL. |
| <b>SHRUBS</b>          |     |                           |                   |               |
| 7                      | CS  | CORNUS SERICEA            | RED OSIER DOGWOOD | #3            |
| 8                      | CO  | CEPHALANTHUS OCCIDENTALIS | BUTTONBUSH        | #3            |

### LEGEND

|  |                   |  |                                     |  |                   |
|--|-------------------|--|-------------------------------------|--|-------------------|
|  | PROPOSED BUILDING |  | PROPOSED PLANTING                   |  | EXISTING CONTOURS |
|  | PROPOSED CONCRETE |  | CONSTRUCTION/<br>GRADING LIMIT LINE |  | PROPOSED CONTOURS |
|  | PROPOSED ASPHALT  |  | PROPERTY LINE                       |  | TREELINE          |
|  | WETLAND           |  | 100' WETLAND SETBACK                |  | SILT FENCE        |

PARCEL ID: TAX ID 76.-3-83.111  
TAX ID 76.-3-89.2

OWNER/APPLICANT: SHANGRI-LA REAL ESTATE HOLDINGS, LLC  
ORSON KLENDER  
10 LICARDO LANE  
SARATOGA SPRINGS, NY 12866

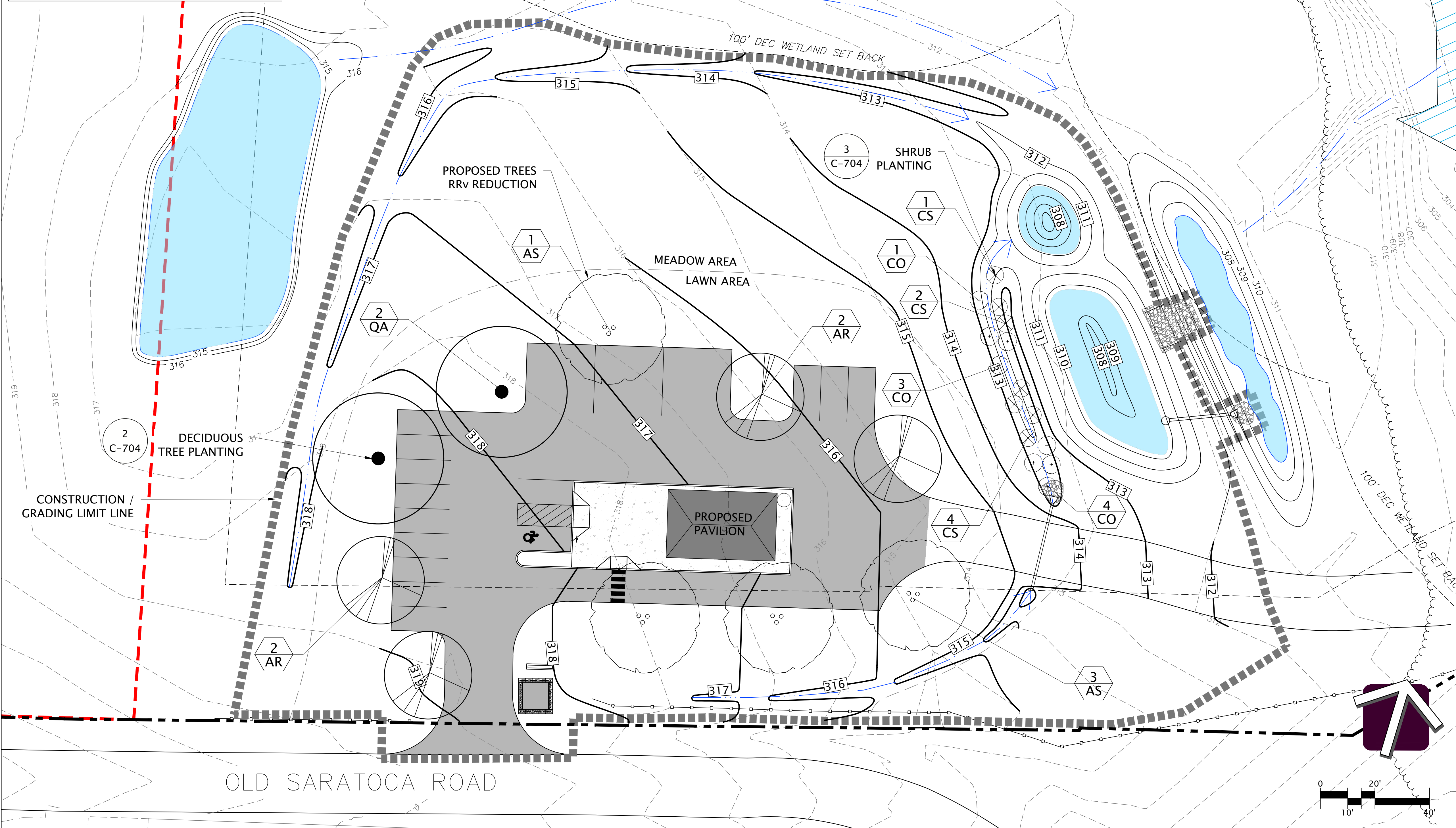

PRELIMINARY  
NOT FOR  
CONSTRUCTION

# Shangri-La Greenhouses and Farmstand

Town of Moreau,  
Saratoga County, New York

| Date | Revision | Drawn |
|------|----------|-------|
|      |          |       |
|      |          |       |
|      |          |       |

Copyright 2020 - CLA Site Landscape Architecture, Engineering, & Planning P.C. It is a Violation Under the New York State Education Law For Any Unauthorized Alterations to This Document As Per Article 145 And 147.

Drawn By: SRZ/SEM Checked By: PL

Project No. 420-1096

Date: 2024-12-16

## Planting Plan Greenhouses C-501

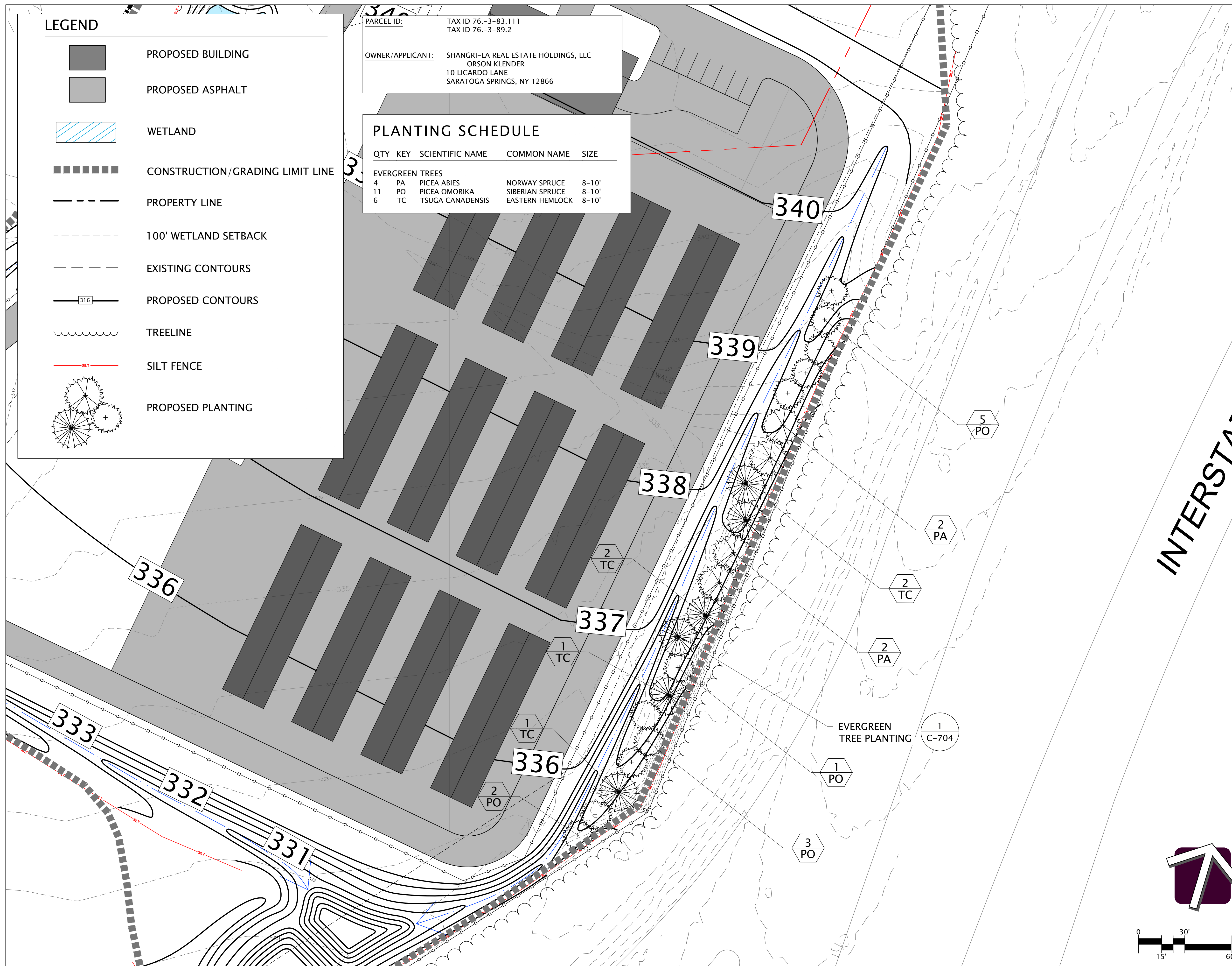

PRELIMINARY  
NOT FOR  
CONSTRUCTION

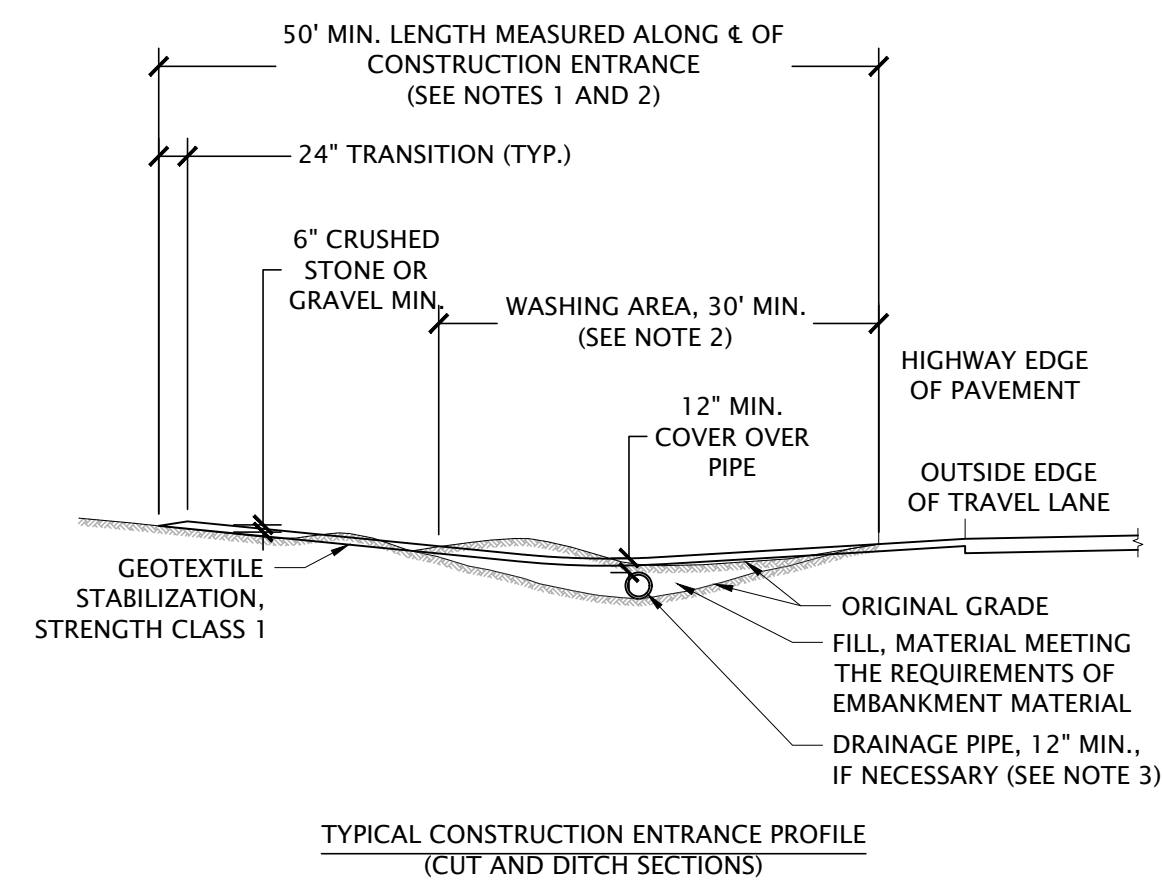

APPLICATION NOTES:

- A. THE PURPOSE OF A STABILIZED CONSTRUCTION ENTRANCE IS TO REDUCE OR ELIMINATE THE TRACKING OF SEDIMENT ONTO PUBLIC RIGHTS OF WAY OR STREETS.
- NOTES:
1. MODIFICATIONS MAY BE REQUIRED TO MATCH FIELD CONDITIONS.
  2. A 30' WASH AREA SHALL BE PROVIDED, ADDITIONAL GRADING MAY BE REQUIRED TO PROVIDE WASHING AREAS.
  3. PROPOSED DRAINAGE PIPES SHALL BE SIZED WITH SUFFICIENT CAPACITY TO CARRY DITCH FLOWS (12" MIN.). ALTERNATIVE WAYS OF TRANSPORTING DITCH DRAINAGE ACROSS CONSTRUCTION ENTRANCES MAY BE PROPOSED BY THE CONTRACTOR FOR APPROVAL BY THE ENGINEER.
  4. THE CONTRACTOR SHALL GRADE TO PREPARE AND SMOOTH ORIGINAL GROUND FOR PLACEMENT OF 6" OF #3 CRUSHED STONE OR GRAVEL ENTRANCE MATERIAL UP TO THE EDGE OF PAVEMENT.
  5. DRAINAGE PIPES OVER 20" DIA. THAT ARE NOT BEHIND ROADSIDE BARRIER SHALL INCLUDE SAFETY END SECTIONS OR GRATING TO ENSURE TRAVERSABILITY.
  6. LAYOUT DRIVEWAY OPENING PER TAPER METHOD OF LAYOUT FOR A MINOR COMMERCIAL DRIVEWAY ON STANDARD SHEET TITLED "DRIVEWAY ENTRANCE LAYOUT".
  7. DETERMINE DRIVEWAY WIDTH "W" FROM THE MINOR COMMERCIAL DRIVEWAY CLASSIFICATION OF TABLE 1 ON STANDARD SHEET TITLED "DRIVEWAY DESIGN GUIDELINES".
  8. PERIODIC MAINTENANCE MAY BE REQUIRED AND COST OF THIS MAINTENANCE WILL BE INCLUDED IN THE UNIT PRICE BID.

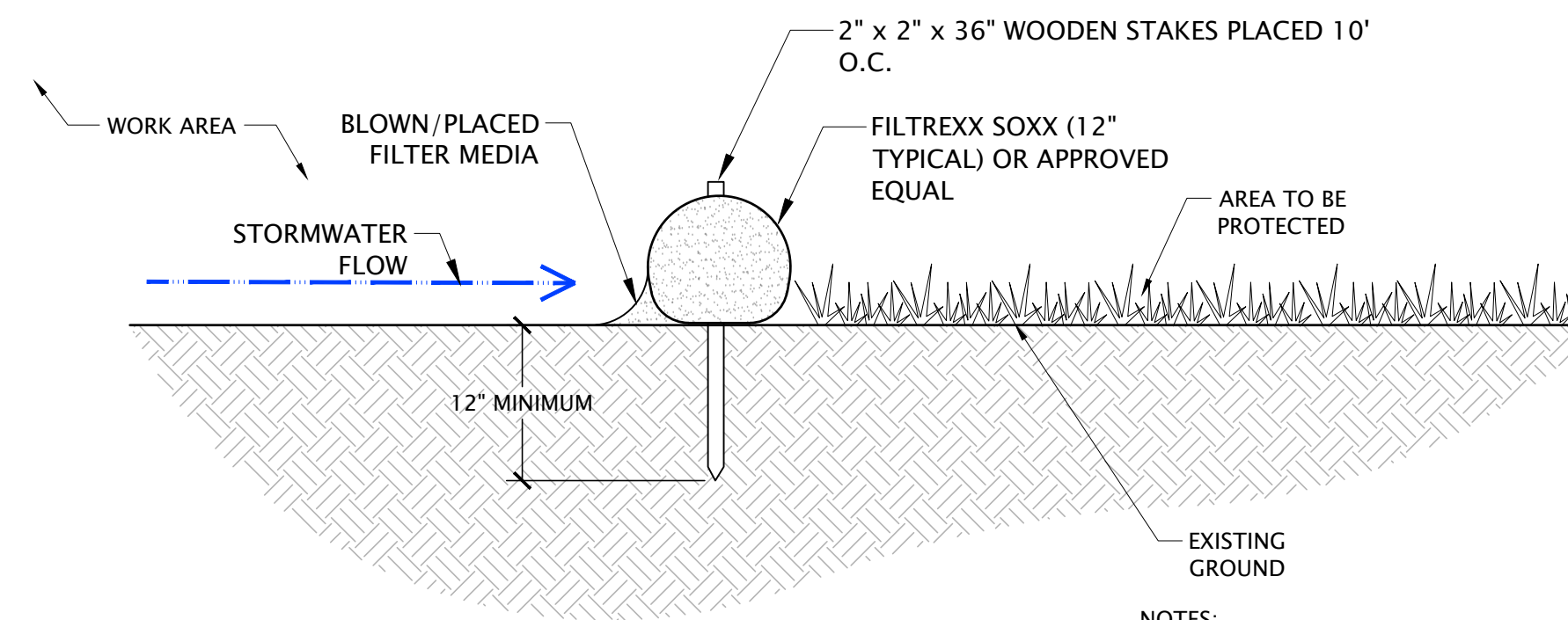

SECTION NTS

NOTES:

1. ALL MATERIAL TO MEET FILTREXX® SPECIFICATIONS, OR APPROVED EQUAL.
2. FILTER MEDIA FILL TO MEET APPLICATION REQUIREMENTS.
3. COMPOST MATERIAL TO BE DISPERSED ON SITE, AS DETERMINED BY ENGINEER.

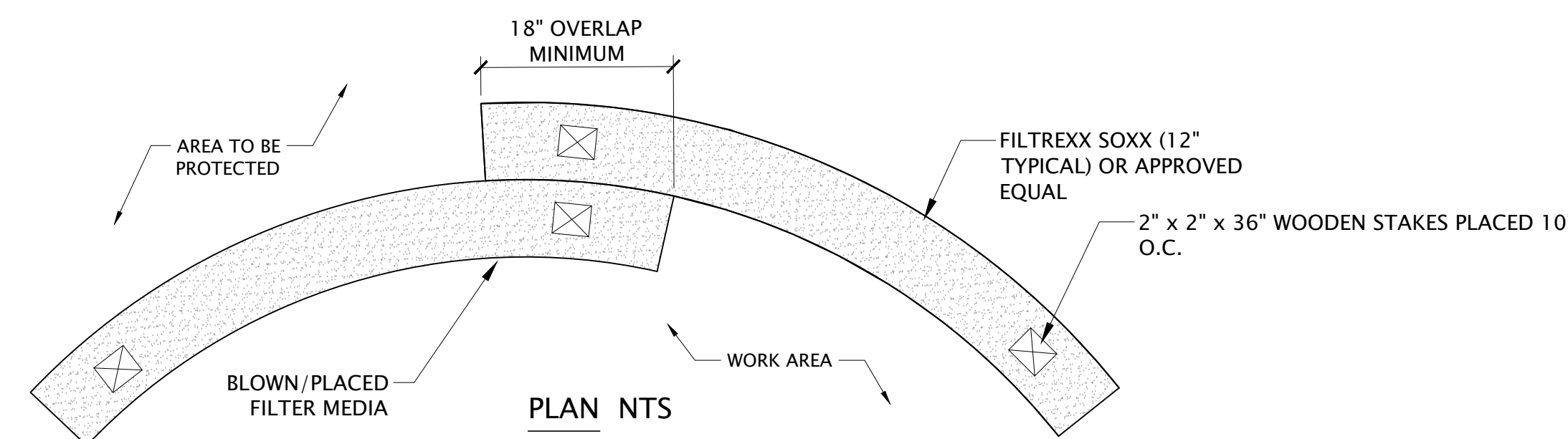

2 SILT SOCK  
SCALE: NOT TO SCALE

| TABLE 1 |                                    |
|---------|------------------------------------|
| X       | HIGHWAY SPEED CONDITION            |
| 2       | ALL SPEEDS -- PROTECTED BY BARRIER |
| 3       | < 50 MPH                           |
| 6       | ≥ 50 MPH                           |

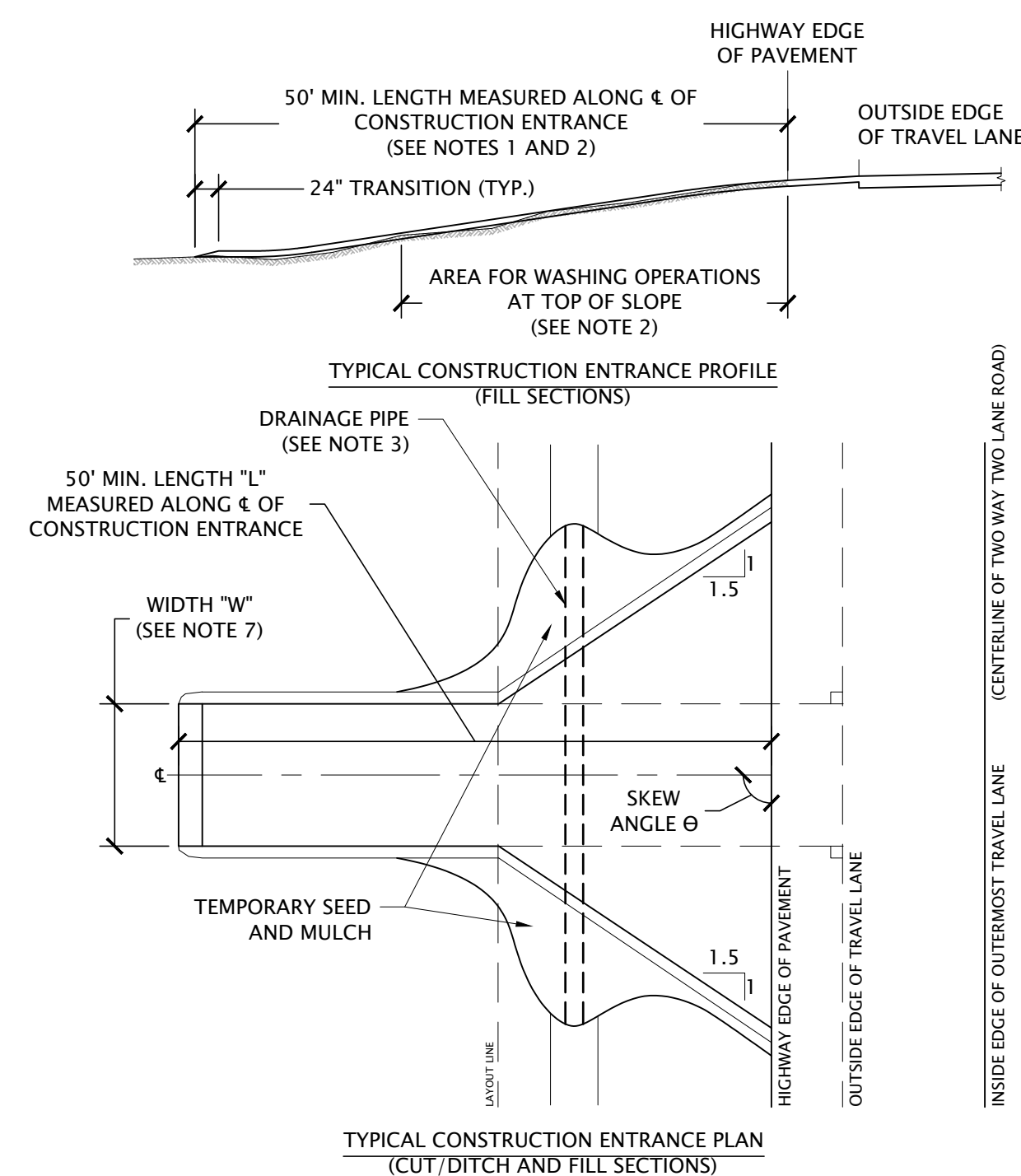
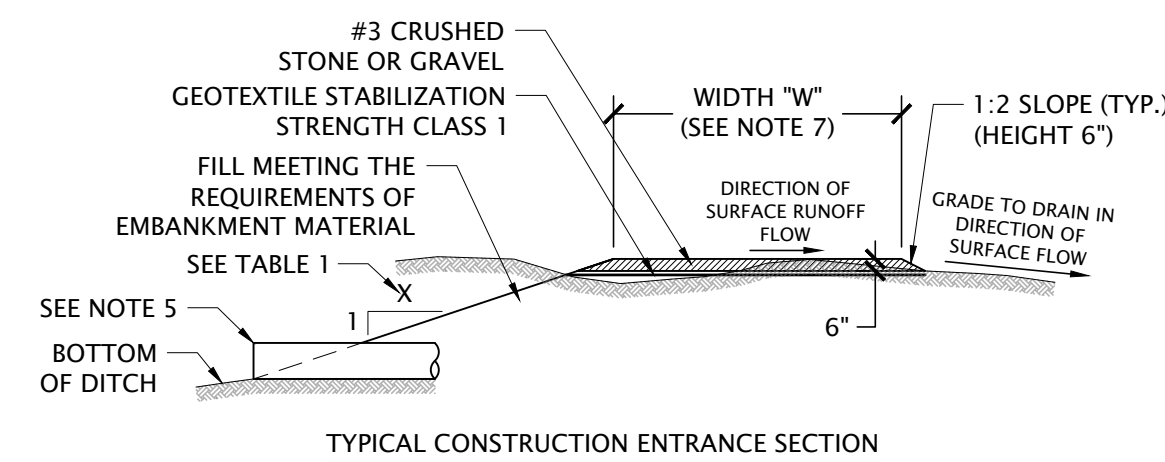

1 STABILIZED CONSTRUCTION ENTRANCE  
SCALE: NOT TO SCALE

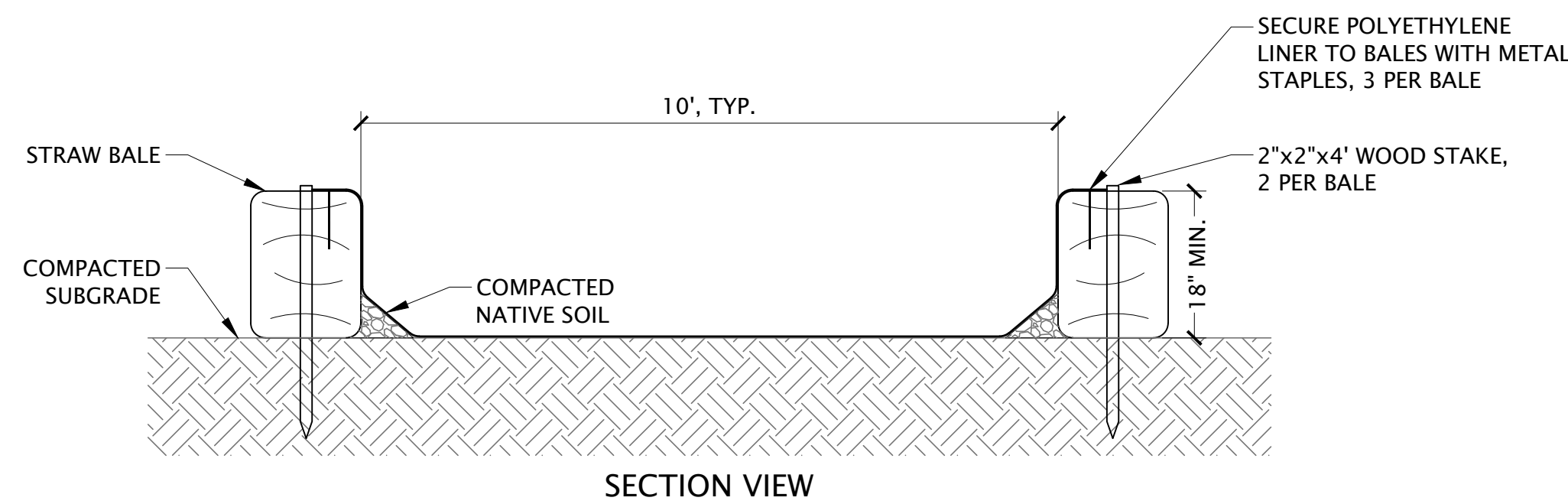

NOTES:

1. LOCATE WASHOUT WHERE INDICATED ON PLANS OR IN OTHERWISE SUITABLE LOCATION AT LEAST 50' FROM INLETS, WATERWAYS, WELLS & LEACHFIELDS.
2. INSTALL TO PREVENT GENERAL SITE RUNOFF FROM ENTERING STORAGE AREA.
3. REPLACE POLYETHYLENE LINER IF DAMAGED OR TORN.
4. LIQUIDS SHALL BE ALLOWED TO EVAPORATE OR SHALL BE PUMPED OUT AND DISPOSED OF BY APPROPRIATE WASTE HAULER. DRY SOLIDS SHALL BE COLLECTED AND DISPOSED OF AT AN APPROPRIATE RECYCLING FACILITY.

3 ABOVE GRADE CONCRETE WASHOUT DETAIL  
SCALE: NOT TO SCALE

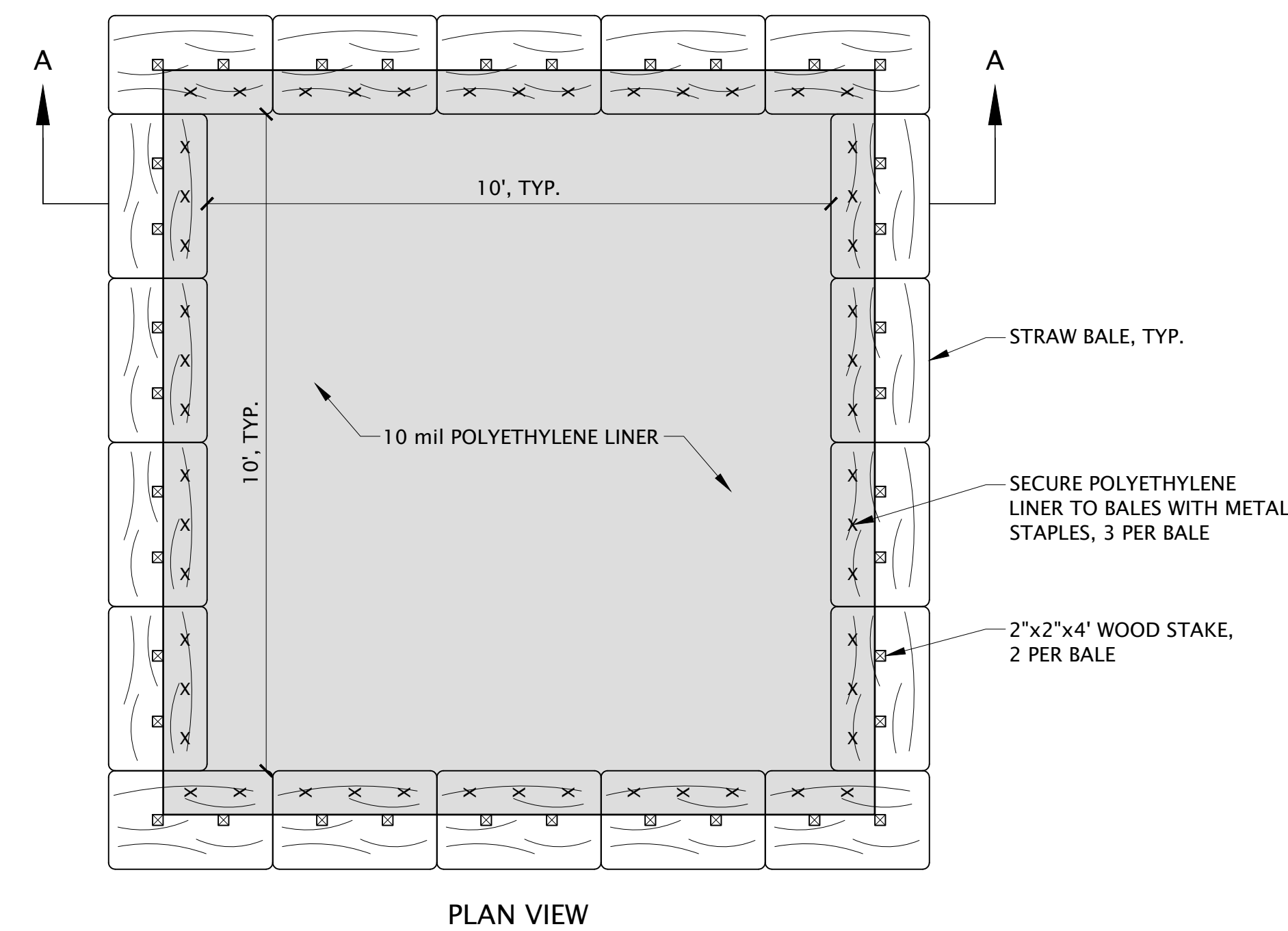

# Shangri-La Greenhouses and Farmstand

Town of Moreau,  
Saratoga County, New York

| Date | Revision | Drawn |
|------|----------|-------|
|      |          |       |
|      |          |       |
|      |          |       |

Copyright 2020 - CLA Site Landscape Architecture, Engineering, & Planning P.C. It is a Violation Under the New York State Education Law For Any Unauthorized Alterations to This Document As Per Article 145 And 147.

Drawn By: WD/SEM Checked By: PL

Project No. 420-1096

Date: 2024-12-16

Details  
C-700

PRELIMINARY  
NOT FOR  
CONSTRUCTION

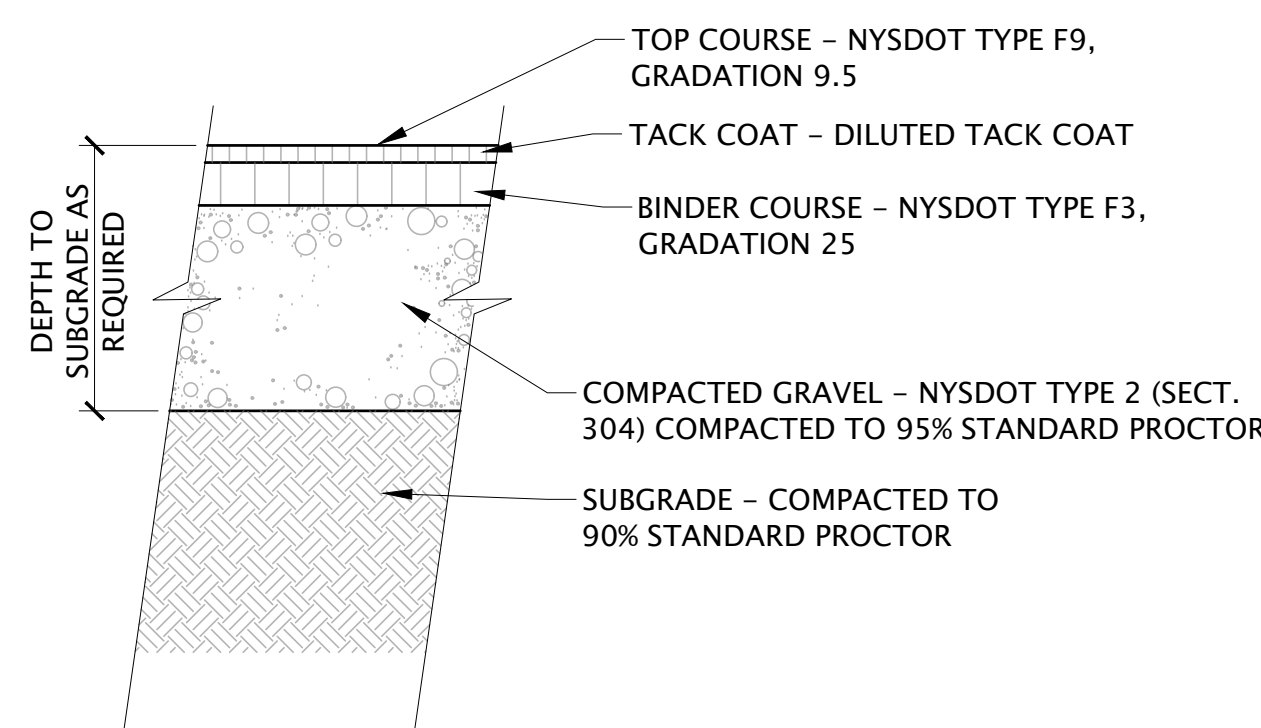

| PAVEMENT TYPE                   | TOP COURSE | BINDER COURSE | GRAVEL COURSE | ESAL LEVEL   |
|---------------------------------|------------|---------------|---------------|--------------|
| PARKING LOT                     | 1 1/2"     | 2"            | 8-10"         | <0.3 MILLION |
| STANDARD ROADWAY                | 1 1/2"     | 3"            | 12"           | <30 MILLION  |
| HEAVILY TRAVELED/ TRUCK LOADING | 2"         | *4"           | 12"           | <30 MILLION  |

\* SEE NOTE NO. 2

NOTES:

- PAVEMENT SECTIONS SPECIFIED ARE TYPICAL FOR STREET, DRIVEWAY AND PARKING LOT CONSTRUCTION WHERE TRAFFIC VOLUMES AND LOADINGS ARE NOT EXCESSIVE. BASED ON ANTICIPATED VOLUMES AND LOADS. THE TOWN ENGINEER MAY REQUIRE STRUCTURAL PAVEMENT SECTION TO BE INCREASED TO CARRY DESIGN LOADING.
- BINDER TO BE PLACE IN 2-2" LIFTS W/ TACK COAT BETWEEN.
- THE TOWN MAY REQUIRE COMPACTION TESTING AND/OR CORE SAMPLES TO VERIFY PAVEMENT THICKNESS. ALL TESTING SHALL BE AS ORDERED BY THE TOWN ENGINEER AND SHALL BE PAID FOR BY THE CONTRACTOR.
- NOTIFY THE TOWN ENGINEER 48 HOURS MINIMUM

1 ASPHALT PAVEMENT  
C-701 SCALE: NOT TO SCALE

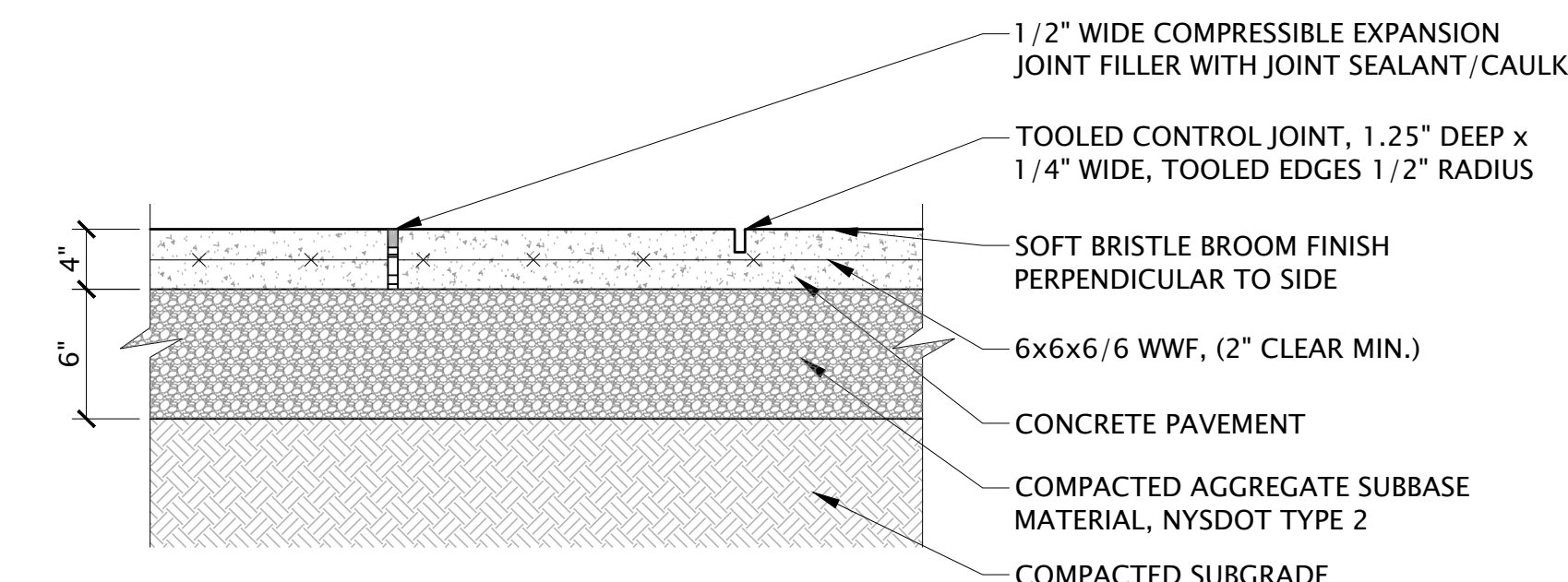

NOTES

- EXPANSION JOINTS TO OCCUR MAX. 20' O.C. & AT ALL CURBS, WALLS, & WHERE SHOWN ON PLANS AND OTHER DETAILS.
- SCORE JOINTS TO BE 5' O.C. OR AS SHOWN ON PLANS & OTHER DETAILS OR TO MATCH EXISTING CONDITIONS. CONTROL JOINTS SHALL ALSO OCCUR AROUND ENTIRE PERIMETER OF CONCRETE PAVEMENT WHERE NOT DIRECTLY ABUTTING LAWN OR PLANTING BEDS.
- ALL EDGES TO BE FINISHED WITH A 1/4" RADIUS.
- THE CONCRETE USED SHALL BE 4000 PSI PORTLAND CEMENT, AIR-ENTRAINED, CLASS "D" CONCRETE WITH AN AIR CONTENT OF 5%, MIN., TO 7%, MAX., AND A SLUMP OF TWO INCHES, MIN., TO THREE INCHES MAX.

2 4" CONCRETE SIDEWALK  
C-701 SCALE: NOT TO SCALE

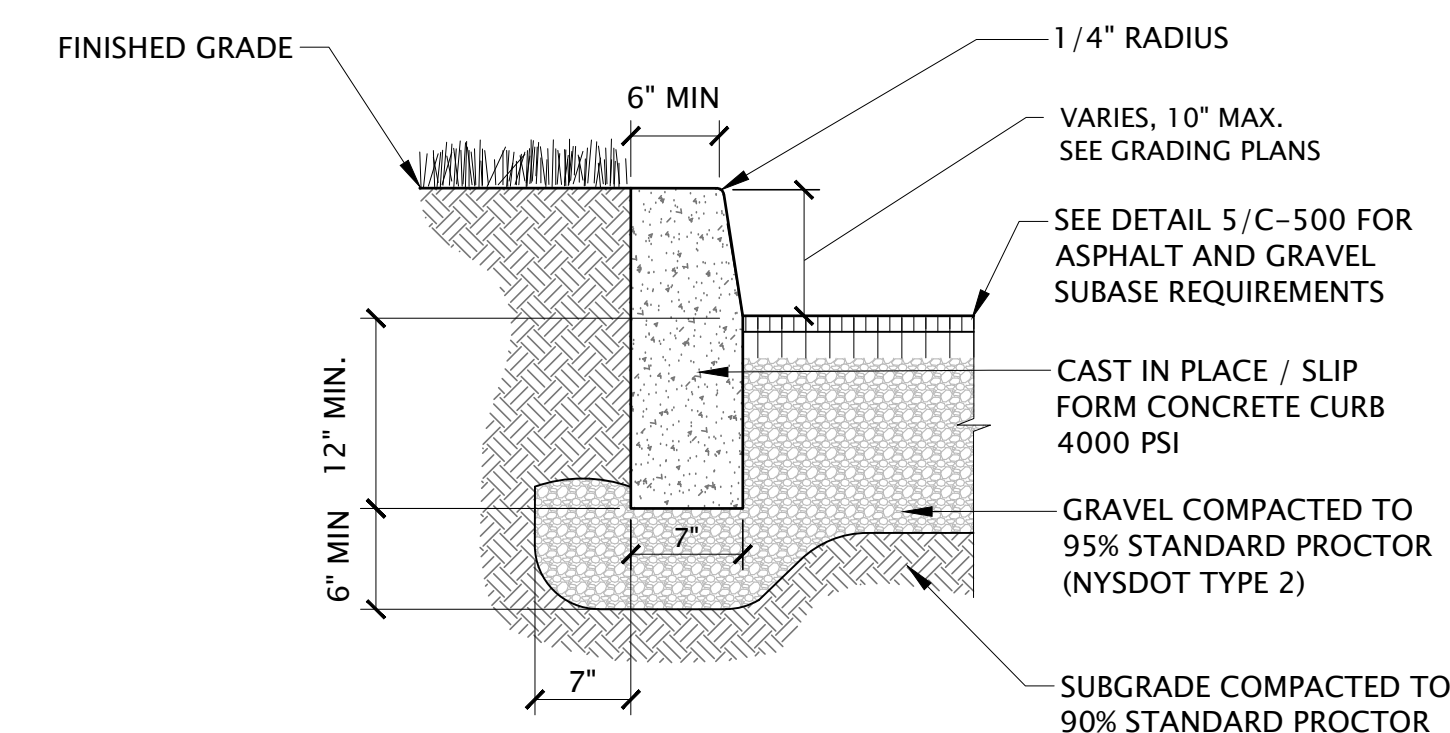

NOTE: EXPANSION JOINTS SPACED ALONG CURB 10' O.C. MAX.

3 CAST-IN-PLACE/SLIP FORM CONCRETE CURB  
C-701 SCALE: NOT TO SCALE

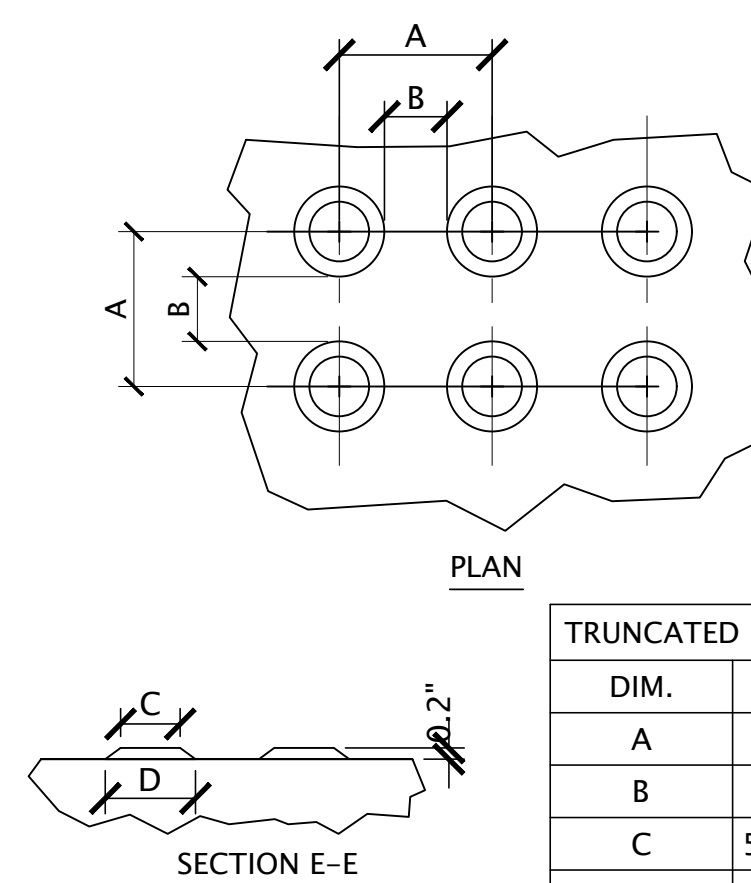

| TRUNCATED DOME DIMENSIONS |                   |           |
|---------------------------|-------------------|-----------|
| DIM.                      | MIN. (IN)         | MAX. (IN) |
| A                         | 1.6"              | 2.4"      |
| B                         | 0.65"             | 1.5"      |
| C                         | 50% - 60% OF DIM. |           |
| D                         | 0.9"              | 1.4"      |

DETECTABLE WARNING SURFACE (DWS)  
TRUNCATED DOME DETAILS

NOTES

- DETECTABLE WARNING SURFACES (DWS) SHALL BE PROVIDED AT THE FOLLOWING LOCATIONS ON PEDESTRIAN ACCESS ROUTES:
  - CURB RAMPS AND BLENDED TRANSITIONS AT PEDESTRIAN STREET CROSSINGS.
  - PEDESTRIAN REFUGE ISLANDS WHERE THE LENGTH OF THE PEDESTRIAN ACCESS ROUTE ACROSS THE REFUGE ISLAND IS GREATER THAN OR EQUAL TO 6'.
  - PEDESTRIAN AT-GRADE RAIL CROSSINGS NOT LOCATED WITHIN A STREET OR HIGHWAY.
- DETECTABLE WARNING SURFACES SHALL BE PROVIDED WHERE THE PEDESTRIAN ACCESS ROUTE CROSSES DRIVEWAYS WITH SIGNAL, YIELD OR STOP CONTROL. DETECTABLE WARNING SURFACES SHALL NOT BE PROVIDED AT CROSSINGS OF UNCONTROLLED DRIVEWAYS.
- WITH THE EXCEPTION OF THE "DETECTABLE WARNING SURFACE TRUNCATED DONE DETAILS" DETECTABLE WARNING DOMES ON THIS SHEET ARE NOT DEPICTED TO SCALE.
- DETECTABLE WARNING FIELDS SHALL EXTEND 24" MINIMUM IN THE DIRECTION OF PEDESTRIAN TRAVEL ACROSS THE FULL WIDTH OF THE CURB RAMP OR FLUSH SURFACE, EXCLUDING ANY FLARED SIDES.
- SOME DETECTABLE WARNING PRODUCTS REQUIRE A CONCRETE BORDER FOR PROPER INSTALLATION. BORDERS CANNOT BE INCLUDED AS PART OF THE 24" MINIMUM DIMENSION DESCRIBED IN NOTE 4.
  - WHEN PLACED AT THE BACK OF CURB, DETECTABLE WARNING FIELDS SHOULD BE PLACED AS CLOSE TO THE BACK OF CURB AS PRACTICABLE. BOTH FRONT CORNERS OF THE DETECTABLE WARNING FIELDS SHALL NOT BE LOCATED MORE THAN 2" FROM THE BACK OF CURB. WHERE THE BACK OF THE CURB EDGE IS TOOLED TO PROVIDE A RADIUS, THE BORDER DIMENSION SHALL MEASURED FROM THE INSIDE EDGE OF THE CURB RADIUS. WHERE CURB IS NOT USED, THE EDGE OF PAVEMENT SHALL BE SUBSTITUTED FOR THE BACK OF CURB FOR PLACEMENT OF DETECTABLE WARNINGS.
  - WHEN PLACED ABOVE THE LOWER GRADE BREAK OF A CURB RAMP, DETECTABLE WARNING UNITS SHOULD BE PLACED AS CLOSE TO THE JOINT AS PRACTICABLE. BOTH FRONT CORNERS OF RECTILINEAR DETECTABLE WARNING FIELDS SHALL NOT BE LOCATED MORE THAN 2' FROM THE JOINT.
  - WHEN RADIAL DWS UNITS ARE PLACED AT THE BACK OF CURB, THE FRONT EDGE OF THE DWS FIELD SHOULD BE AS CLOSE AS POSSIBLE TO THE BACK OF CURB, I.E., THE RADIUS OF THE FRONT OF THE DWS FIELD SHOULD MATCH THE RADIUS ALONG THE BACK OF CURB AS CLOSELY AS POSSIBLE. THE OUTSIDE CORNERS OF THE DWS FIELD MUST BE LOCATED NO MORE THAN 2 INCHES FROM THE BACK OF CURB.
- ON SLOPES OF 5% OR GREATER, THE ROWS OF DOMES SHALL BE ALIGNED TO BE PERPENDICULAR OR RADIAL TO THE LOWER GRADE BREAK ON THE RAMP RUN. WHERE DOMES ARE ARRAYED RADIALY, THEY WAY DIFFER IN DIFFER IN DIAMETER AND CENTER-TO-CENTER SPACING WITHIN THE RANGES SPECIFIED ON THIS SHEET. DOME ALIGNMENT THAT IS PERPENDICULAR OR RADIAL TO THE LOWER GRADE BREAK IS NOT REQUIRED ON SLOPES OF LESS THAN 5%.
- THE DETECTABLE WARNING FIELD SHALL BE THE COLOR SPECIFIED IN THE CONTRACT DOCUMENTS OR MEET THE REQUIREMENTS OF THE STANDARD SPECIFICATIONS. DETECTABLE WARNING SURFACES CONTRAST VISUALLY WITH ADJACENT GUTTER, STREET OR HIGHWAY, OR PEDESTRIAN ACCESS ROUTE SURFACE, EITHER LIGHT-ON-DARK OR DARK-ON-LIGHT.

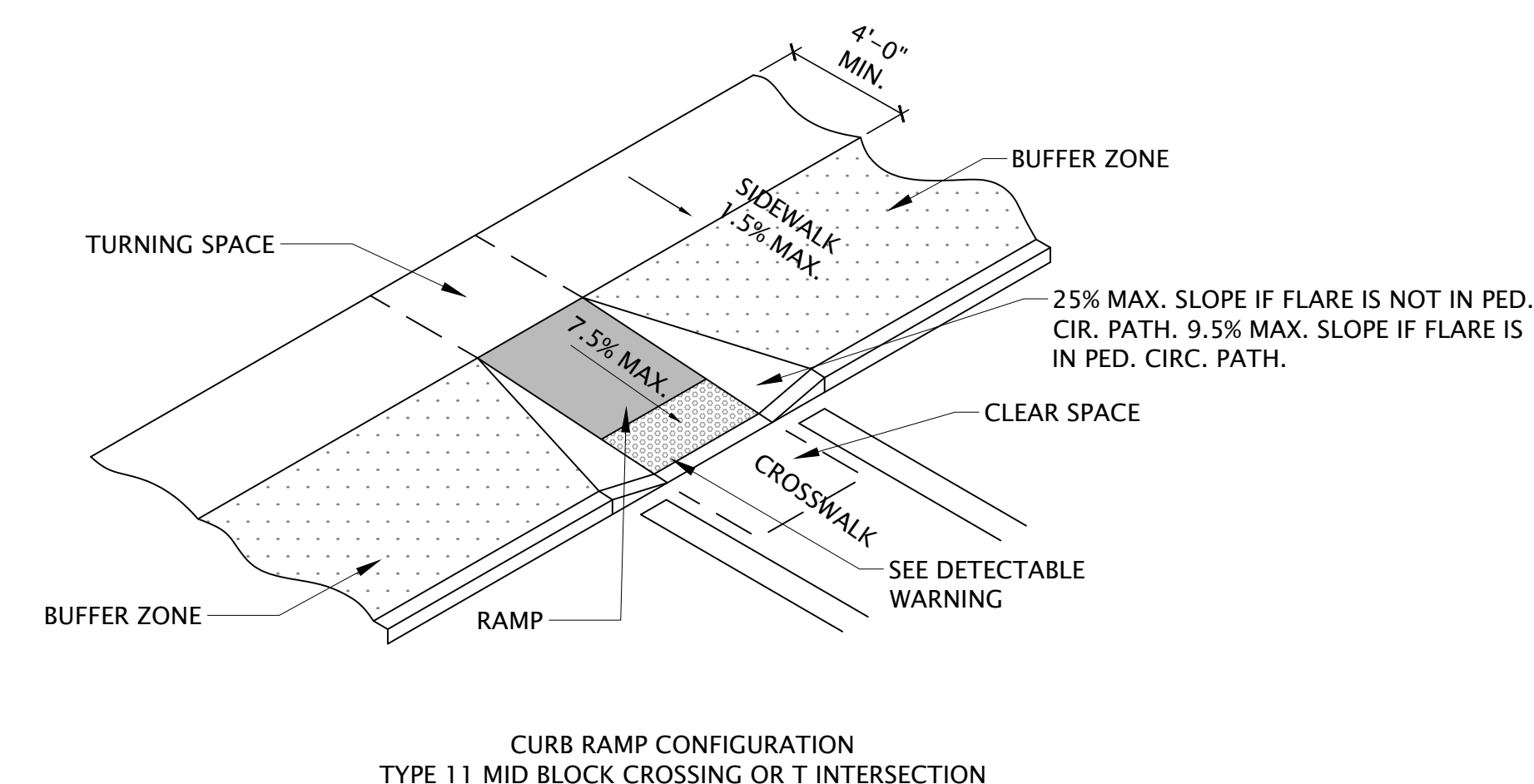

# Shangri-La Greenhouses and Farmstand

Town of Moreau,  
Saratoga County, New York

| Date | Revision | Drawn |
|------|----------|-------|
|      |          |       |
|      |          |       |
|      |          |       |

Copyright 2020 - CLA Site Landscape Architecture, Engineering, & Planning P.C. It is a Violation Under the New York State Education Law For Any Unauthorized Alterations to This Document As Per Article 145 And 147.

Drawn By: SRZ Checked By: PL

Project No. 420-1096

Date: 2024-12-16

Details  
C-701

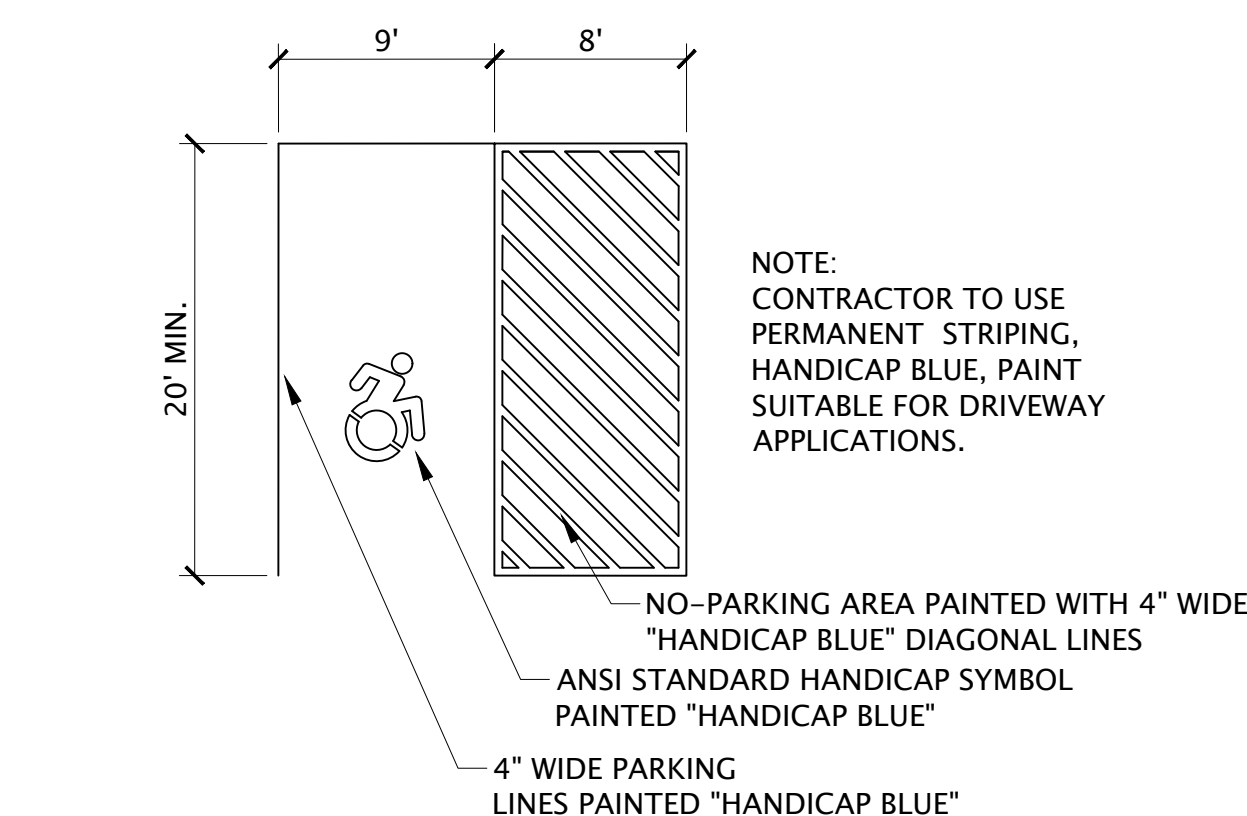

4 ACCESSIBLE PARKING DETAIL  
C-701 SCALE: NOT TO SCALE

5 PEDESTRIAN CURB RAMPS  
C-701 SCALE: NOT TO SCALE

PRELIMINARY  
NOT FOR  
CONSTRUCTION

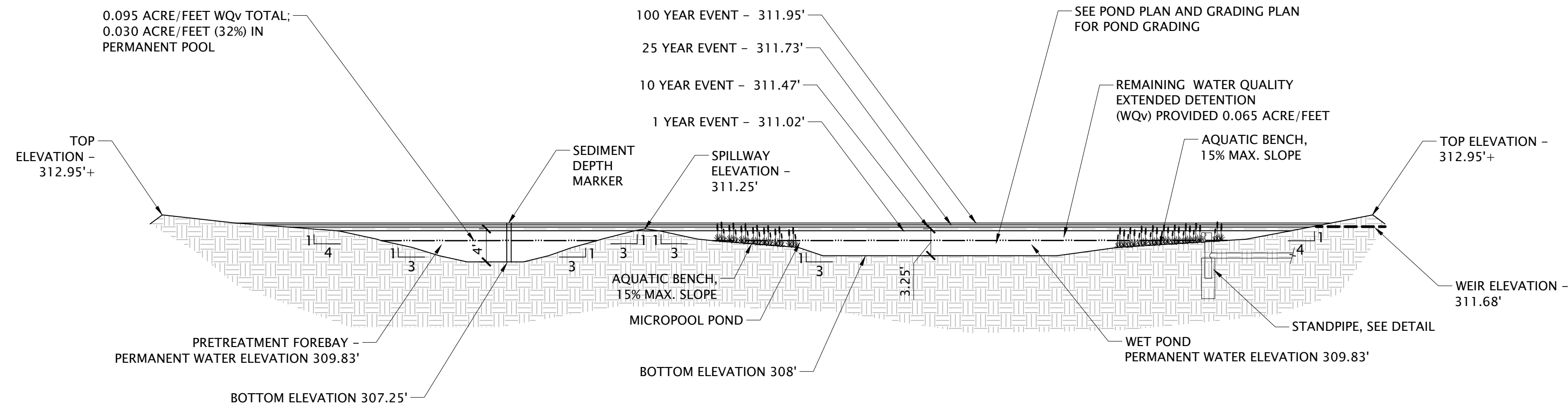

POND SECTION

NTS

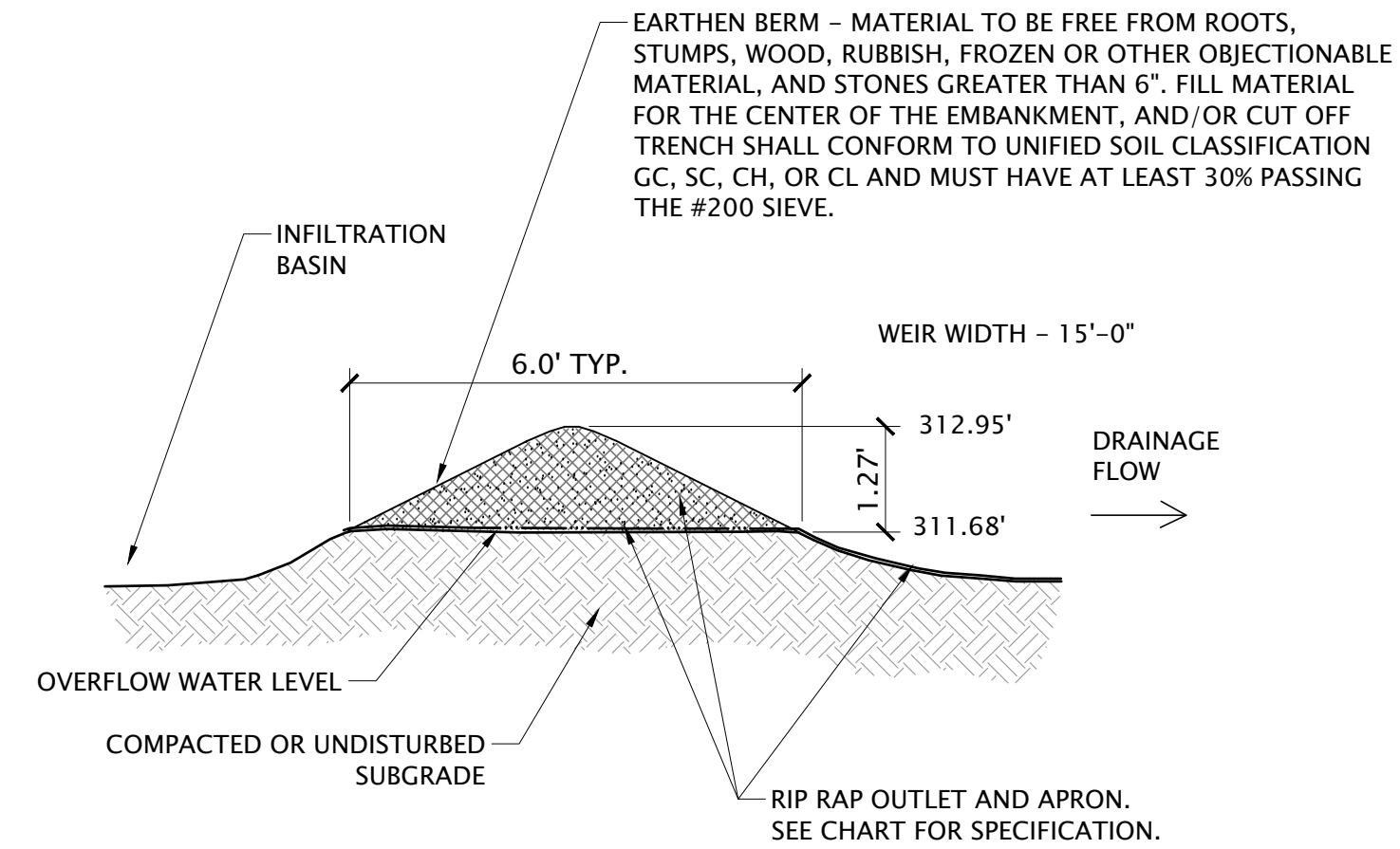

| WEIR APRON RIP RAP SIZING |            |                                 |                   |              |             |                      |
|---------------------------|------------|---------------------------------|-------------------|--------------|-------------|----------------------|
| STRUCTURE                 | INVERT OUT | RIP RAP SIZE (d <sub>50</sub> ) | BLANKET THICKNESS | APRON LENGTH | APRON WIDTH | DISCHARGE 100-YR CFS |
| POND 3P WEIR APRON        | 311.68     | 4"                              | 9"                | 9' MIN.      | 15' MIN.    | 5.07                 |

POND WEIR & SPILLWAY

NTS

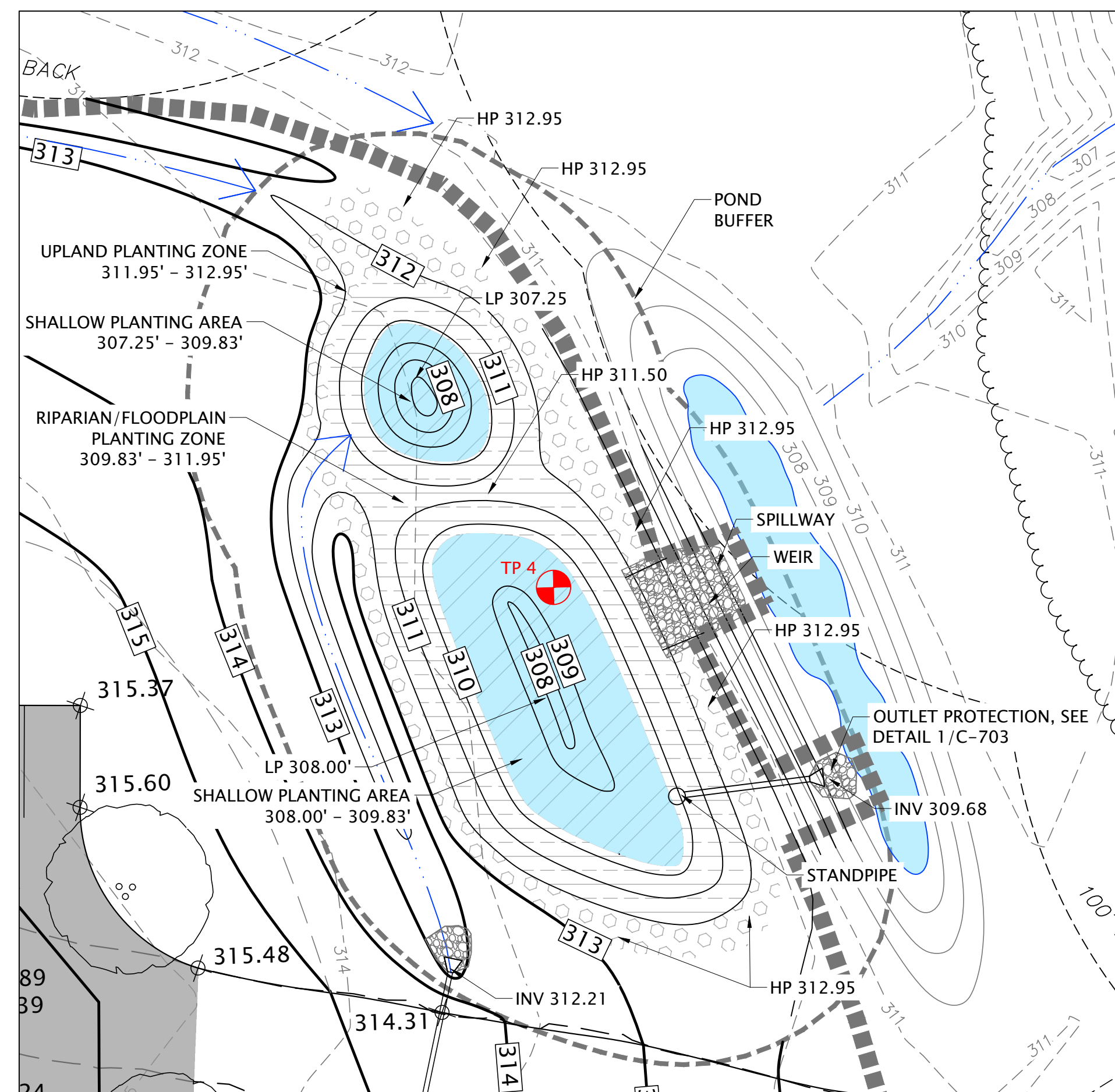

POND PLAN

1" = 20'-0"

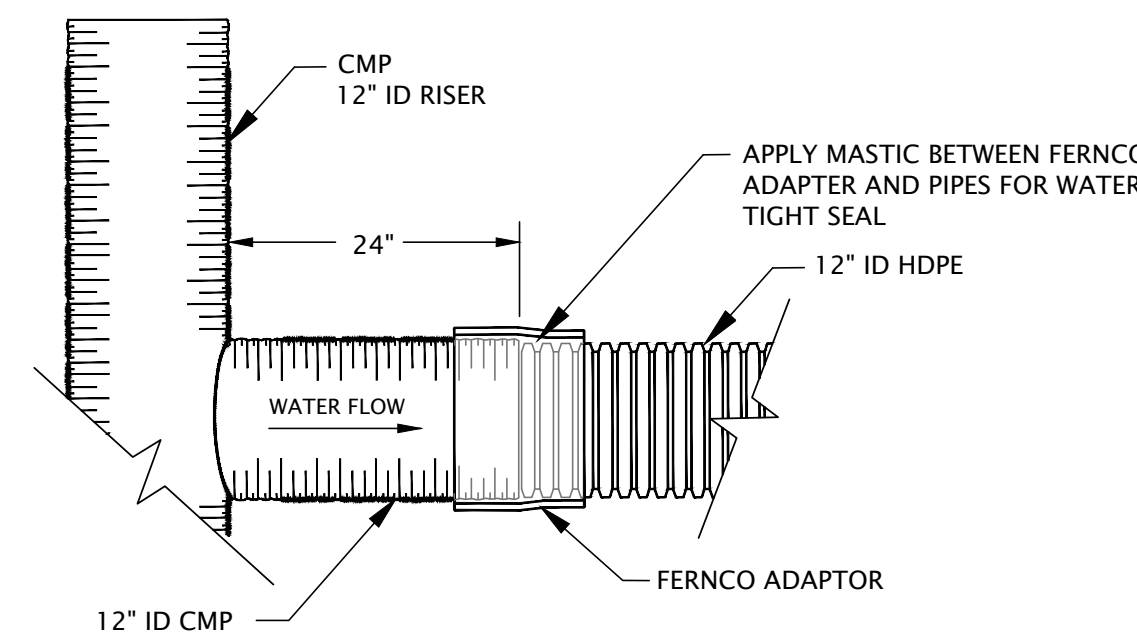

CMP STANDPIPE TO HDPE CONNECTION

NTS

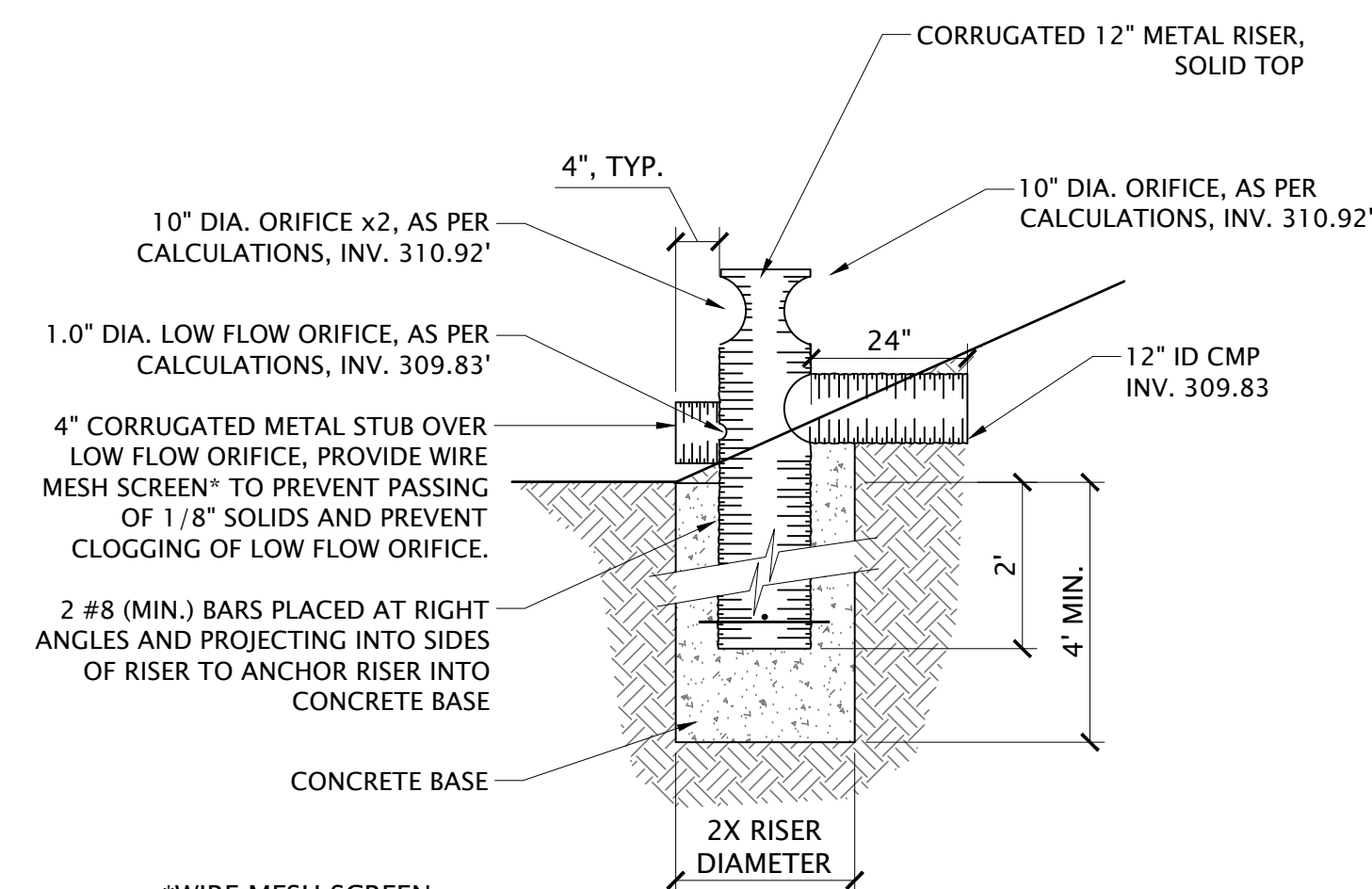

\*WIRE MESH SCREEN, TWP INC. #008X008T02 80W36T OR APPROVED EQUAL

CMP STANDPIPE DETAIL

NTS

POND PLANTING SPECIFICATIONS

THE PONDS SHALL BE SEEDED WITH THE FOLLOWING MIXES:  
 UPLAND ZONE - WILDFLOWER FARM DEER RESISTANT SEED MIX #50017, OR APPROVED EQUAL  
 APPLICATION RATE - 1/2 LB./1000 SF  
 RIPARIAN/FLOODPLAIN ZONE - ERNST CONSERVATION SEED MIX ERNMW - 183, OR APPROVED EQUAL  
 APPLICATION RATE - 1/3 TO 1/2LB./1000 SF  
 SHALLOW AREAS - SHALLOW AREAS SHALL BE PLANTED WITH A MIX OF PLUGS. PLUGS SHALL BE SPACED 36" O.C. AND SHALL BE A RANDOM MIX OF THE FOLLOW VARIETIES:

| SCIENTIFIC NAME:     | COMMON NAME:      |
|----------------------|-------------------|
| Peltandra virginica  | Arrow arum        |
| Sagittaria latifolia | Arrowhead         |
| Scirpus acutus       | Hardstem Bulrush  |
| Pontederia cordata   | Pickelweed        |
| Scirpus validus      | Soft-stem Bulrush |

SUPPLIER INFORMATION:  
 WILDFLOWER FARM SEED MIX: WILDFLOWER FARM (1-800-GRO-WILD)  
 ERNST SEED MIX & PLUGS: ERNST CONSERVATION SEEDS (1-800-873-3321)

- SHALLOW PLANTING AREA
- RIPARIAN/FLOODPLAIN PLANTING ZONE
- UPLAND PLANTING ZONE

# Shangri-La Greenhouses and Farmstand

Town of Moreau,  
Saratoga County, New York

| Date | Revision | Drawn |
|------|----------|-------|
|      |          |       |
|      |          |       |
|      |          |       |

Copyright 2020 - CLA Site Landscape Architecture, Engineering, & Planning P.C. It is a Violation Under the New York State Education Law For Any Unauthorized Alterations to This Document As Per Article 145 And 147.

Drawn By: SRZ Checked By: PL

Project No. 420-1096

Date: 2024-12-16

Details  
C-702





PRELIMINARY  
NOT FOR  
CONSTRUCTION

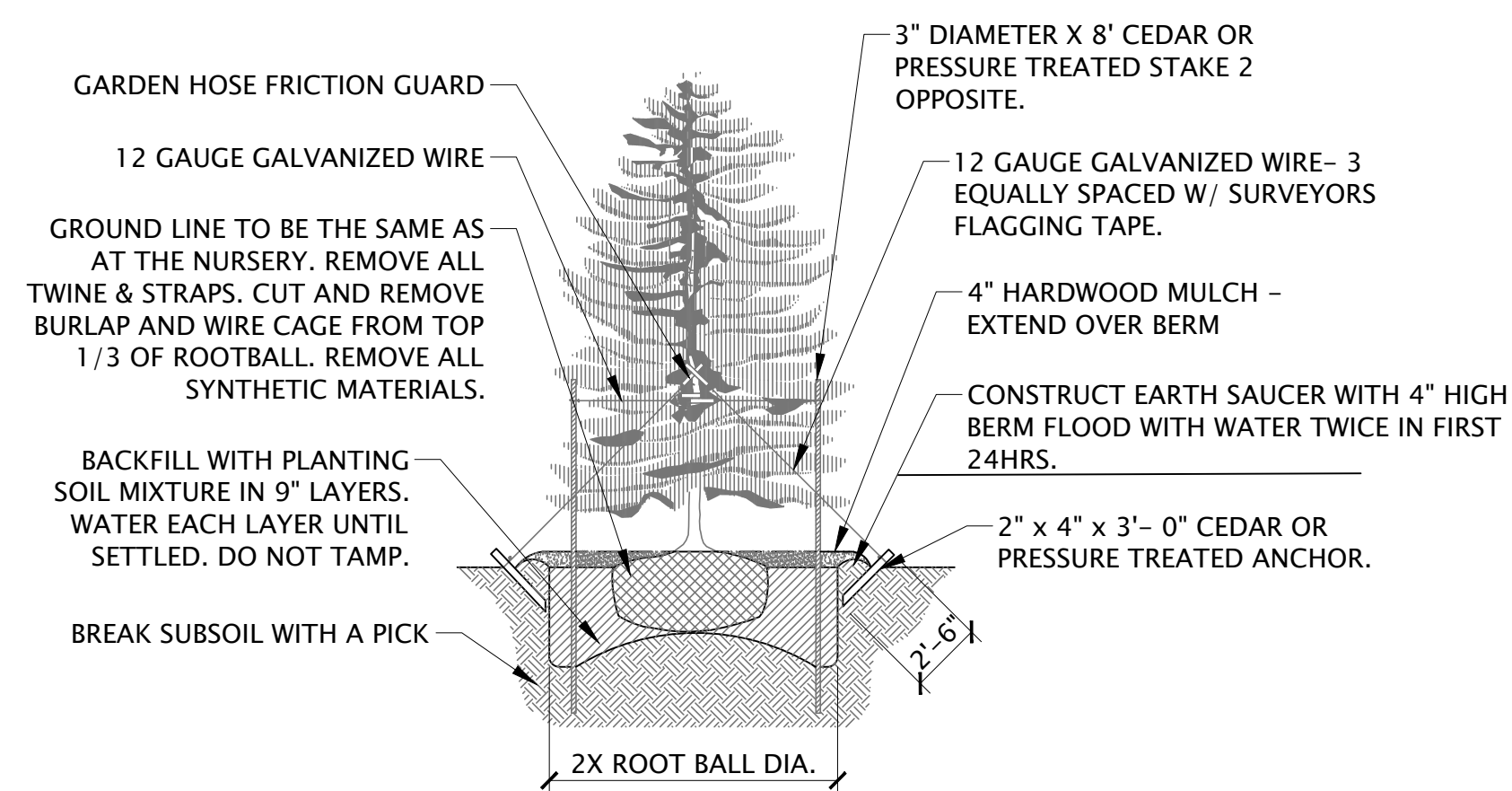

- NOTES:
1. SPRAY WITH ANTIDESSICANT IN ACCORDANCE WITH MFG.'S RECOMMENDATIONS.
  2. TREES LESS THAN 3" CALIPER SHALL BE STAKED.
  3. TREES GREATER THAN 3" CALIPER AND UP SHALL BE GUYED AND ANCHORED.
  4. IF PROVIDED, STAKES SHALL BE REMOVED AT THE END OF THE FIRST GROWING SEASON AFTER PLANTING.

1 EVERGREEN TREE PLANTING  
C-704 SCALE: NOT TO SCALE

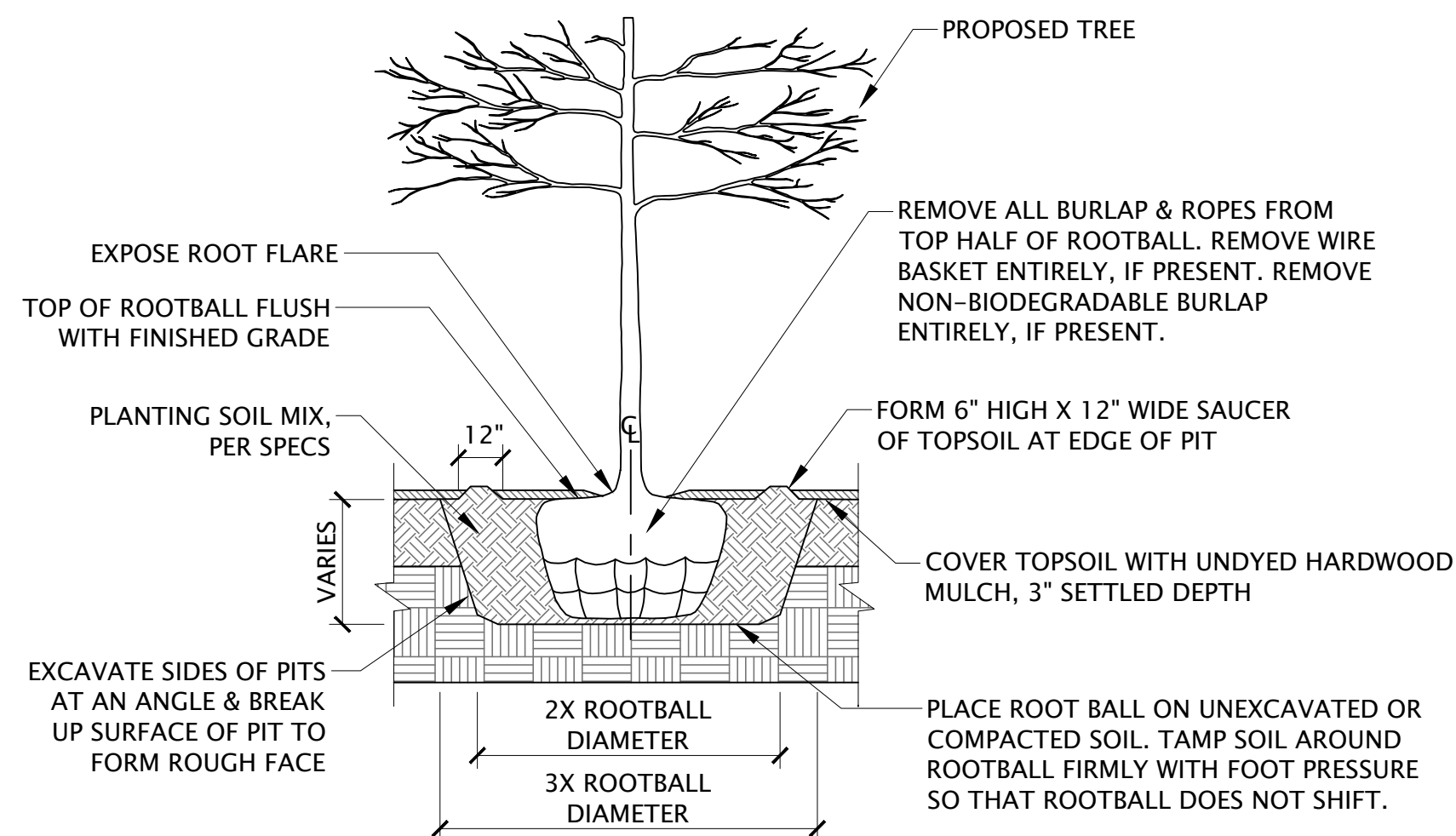

2 DECIDUOUS TREE PLANTING  
C-704 SCALE: NOT TO SCALE

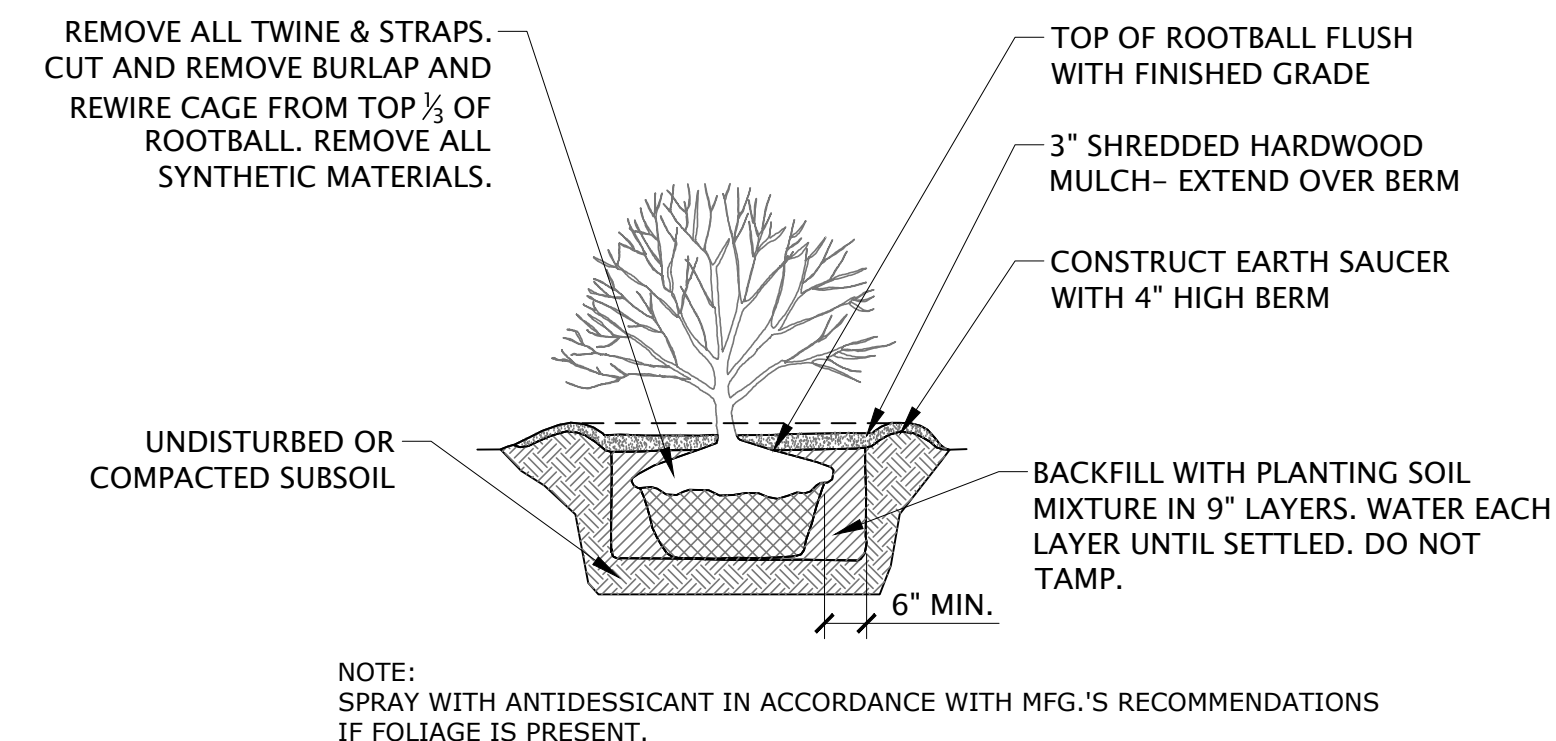

3 SHRUB PLANTING  
C-704 SCALE: NOT TO SCALE

# Shangri-La Greenhouses and Farmstand

Town of Moreau,  
Saratoga County, New York

| Date | Revision | Drawn |
|------|----------|-------|
|      |          |       |
|      |          |       |
|      |          |       |

Copyright 2020 - CLA Site Landscape Architecture, Engineering, & Planning P.C. It is a Violation Under the New York State Education Law For Any Unauthorized Alterations to This Document As Per Article 145 And 147.

Drawn By: SRZ Checked By: PL

Project No. 420-1096

Date: 2024-12-16

Details  
C-704

PRELIMINARY  
NOT FOR  
CONSTRUCTION

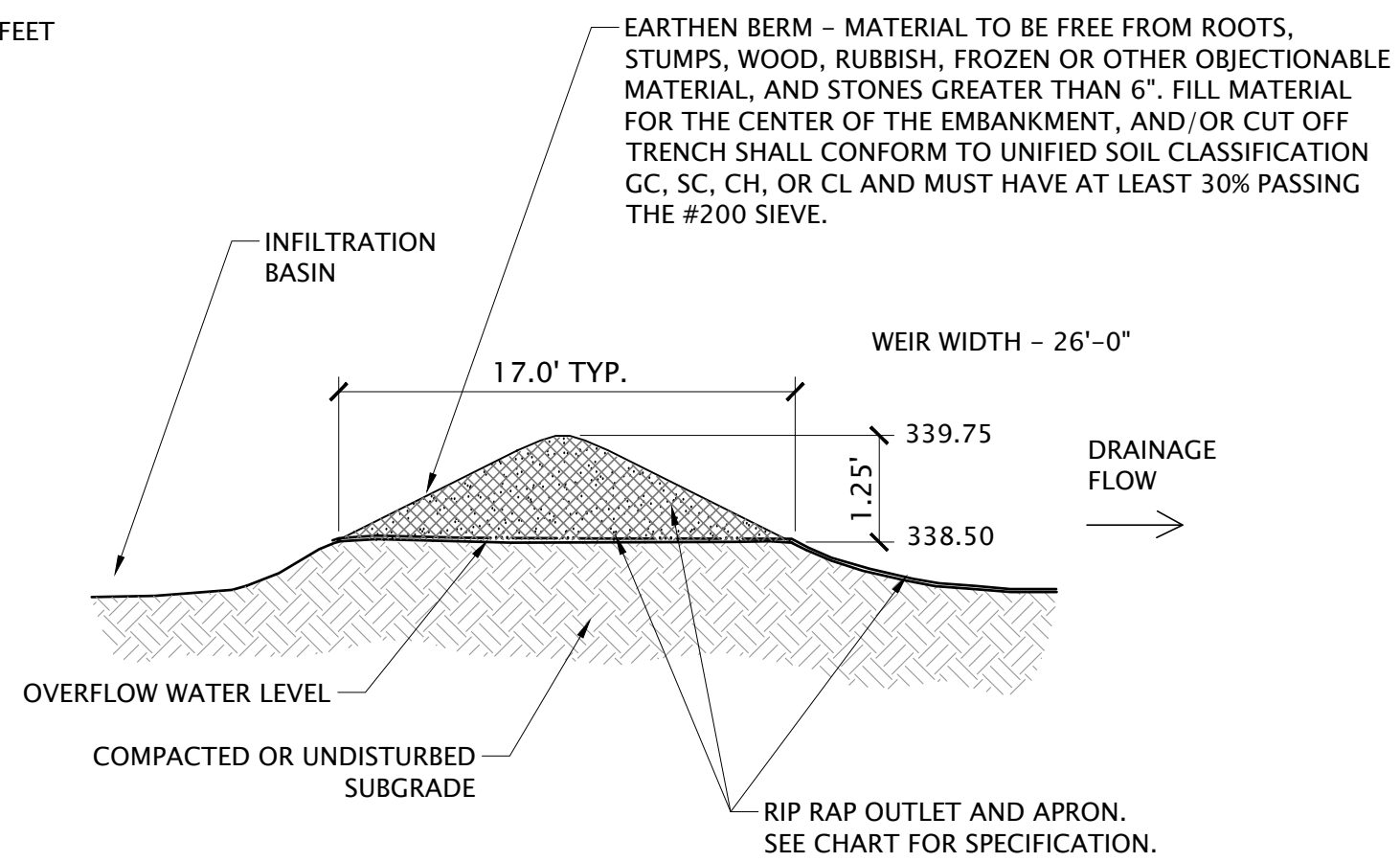
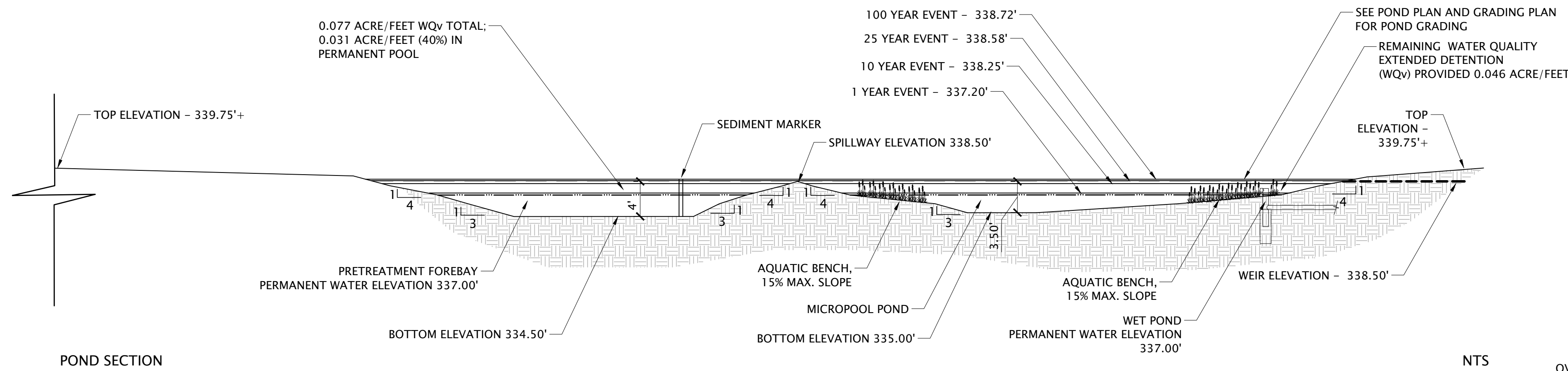

| WEIR APRON RIP RAP SIZING |            |                                 |                   |              |             |                      |
|---------------------------|------------|---------------------------------|-------------------|--------------|-------------|----------------------|
| STRUCTURE                 | INVERT OUT | RIP RAP SIZE (d <sub>50</sub> ) | BLANKET THICKNESS | APRON LENGTH | APRON WIDTH | DISCHARGE 100-YR CFS |
| POND 4P<br>WEIR APRON     | 311.68     | 7"                              | 16"               | 12' MIN.     | 26' MIN.    | 7.28                 |

POND WEIR & SPILLWAY

NTS

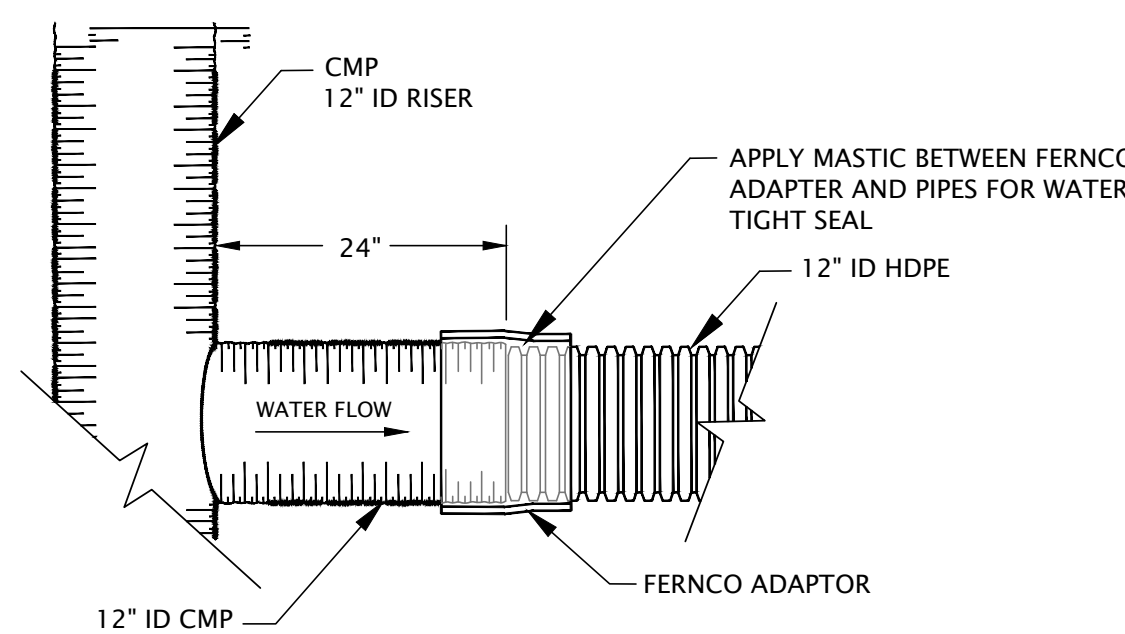
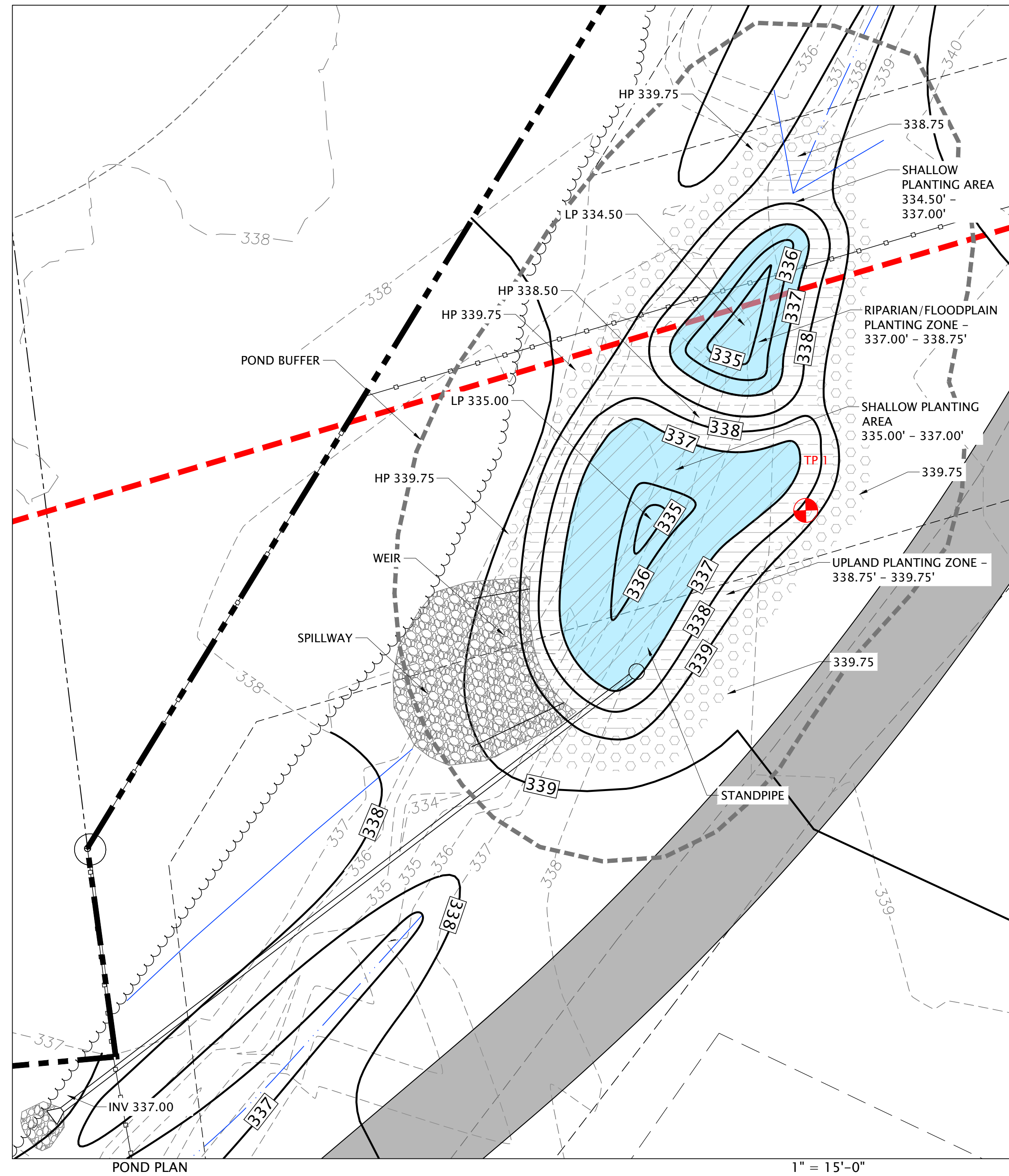

CMP STANDPIPE TO HDPE CONNECTION

NTS

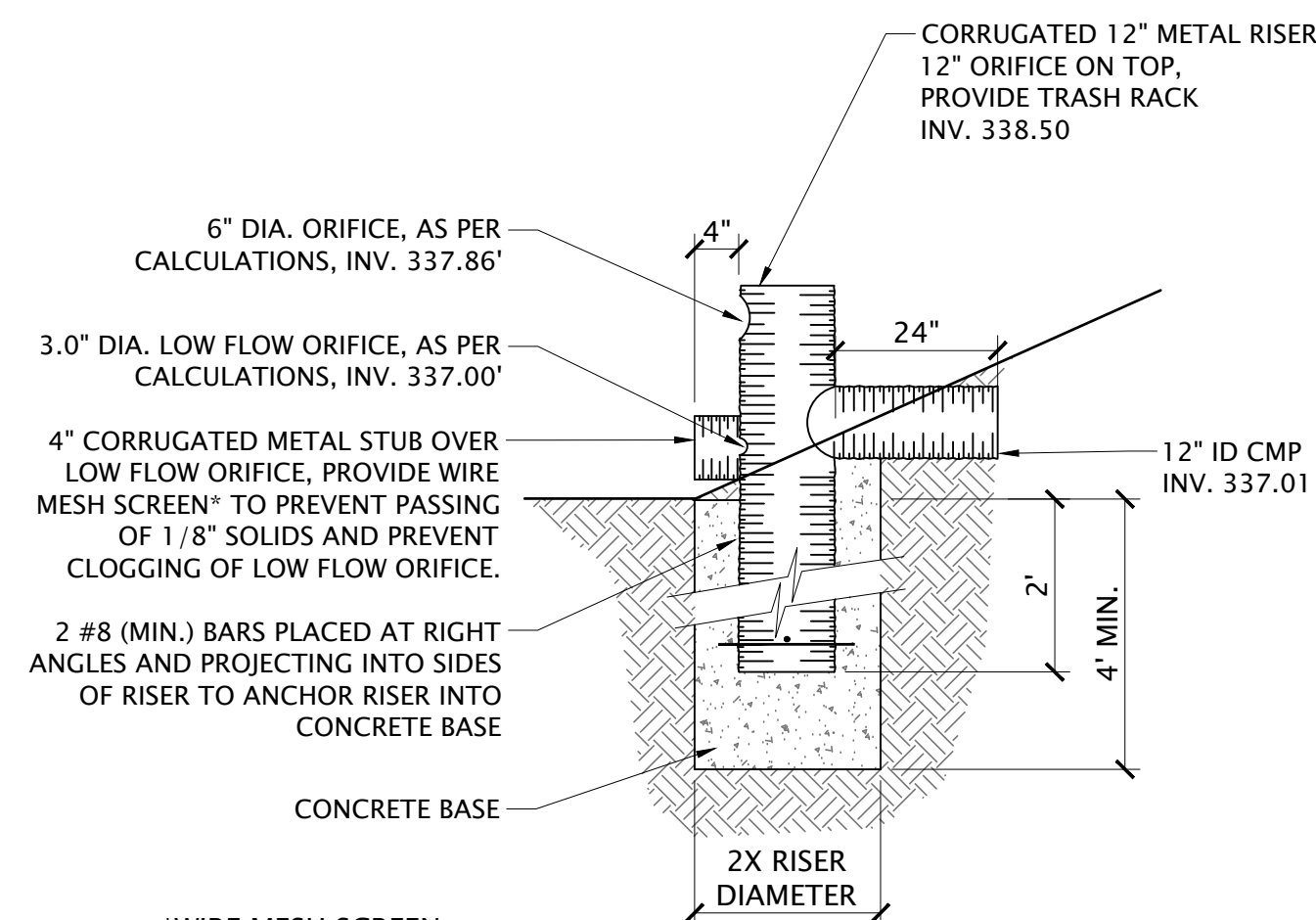

CMP STANDPIPE DETAIL

NTS

**POND PLANTING SPECIFICATIONS**  
THE PONDS SHALL BE SEEDED WITH THE FOLLOWING MIXES:  
UPLAND ZONE - WILDFLOWER FARM DEER RESISTANT SEED MIX #50017, OR APPROVED EQUAL  
APPLICATION RATE - 1/2 LB./1000 SF  
RIPARIAN/FLOODPLAIN ZONE - ERNST CONSERVATION SEED MIX ERNMW - 183, OR APPROVED EQUAL  
APPLICATION RATE - 1/3 TO 1/2 LB./1000 SF  
SHALLOW AREAS - SHALLOW AREAS SHALL BE PLANTED WITH A MIX OF PLUGS. PLUGS SHALL BE SPACED 36" O.C. AND SHALL BE A RANDOM MIX OF THE FOLLOW VARIETIES:

|                      |                   |
|----------------------|-------------------|
| SCIENTIFIC NAME:     | COMMON NAME:      |
| Peltandra virginica  | Arrow arum        |
| Sagittaria latifolia | Arrowhead         |
| Scirpus acutus       | Hardstem Bulrush  |
| Pontederia cordata   | Pickereelweed     |
| Scirpus validus      | Soft-stem Bulrush |

**SUPPLIER INFORMATION:**  
WILDFLOWER FARM SEED MIX: WILDFLOWER FARM (1-800-GRO-WILD)  
ERNST SEED MIX & PLUGS: ERNST CONSERVATION SEEDS (1-800-873-3321)

- SHALLOW PLANTING AREA
- RIPARIAN/FLOODPLAIN PLANTING ZONE
- UPLAND PLANTING ZONE

# Shangri-La Greenhouses and Farmstand

Town of Moreau,  
Saratoga County, New York

| Date | Revision | Drawn |
|------|----------|-------|
|      |          |       |
|      |          |       |
|      |          |       |

Copyright 2020 - CLA Site Landscape Architecture, Engineering, & Planning P.C. It is a Violation Under the New York State Education Law For Any Unauthorized Alterations to This Document As Per Article 145 And 147.

Drawn By: SRZ Checked By: PL

Project No. 420-1096

Date: 2024-12-16

## Details C-705

PRELIMINARY  
NOT FOR  
CONSTRUCTION

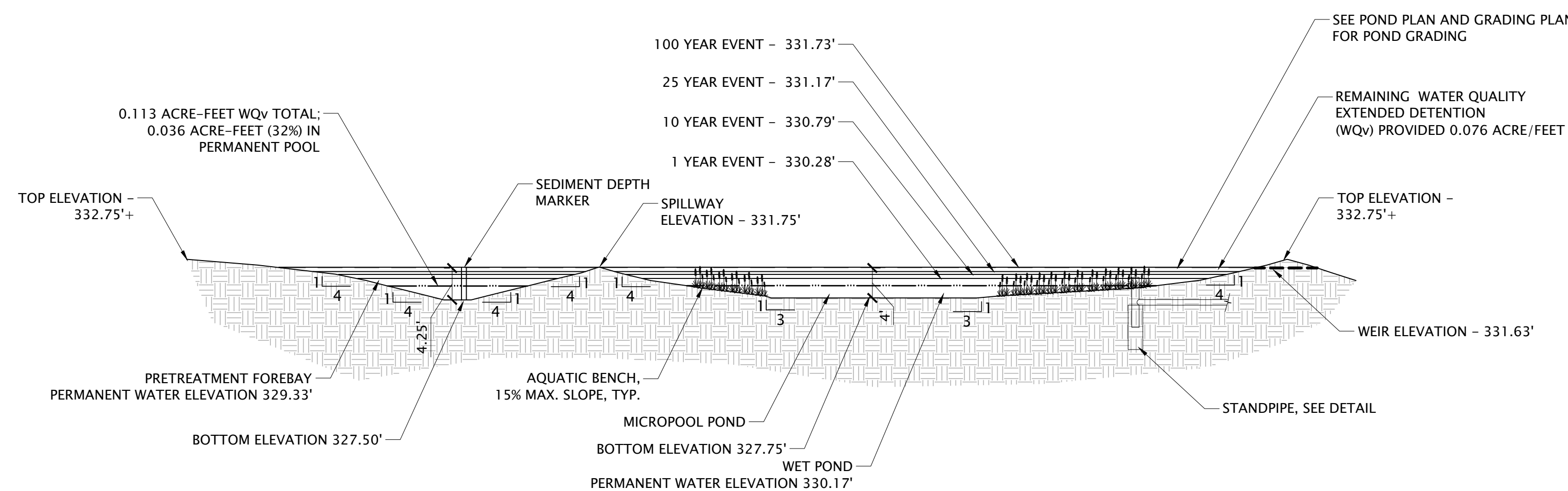

WEIR APRON RIP RAP SIZING

| STRUCTURE          | INVERT OUT | RIP RAP SIZE (d <sub>50</sub> ) | BLANKET THICKNESS | APRON LENGTH | APRON WIDTH | DISCHARGE 100-YR CFS |
|--------------------|------------|---------------------------------|-------------------|--------------|-------------|----------------------|
| POND 6P WEIR APRON | 331.63     | 4"                              | 9"                | 8' MIN.      | 10' MIN.    | 0.08                 |

POND WEIR & SPILLWAY NTS

POND SECTION

NTS

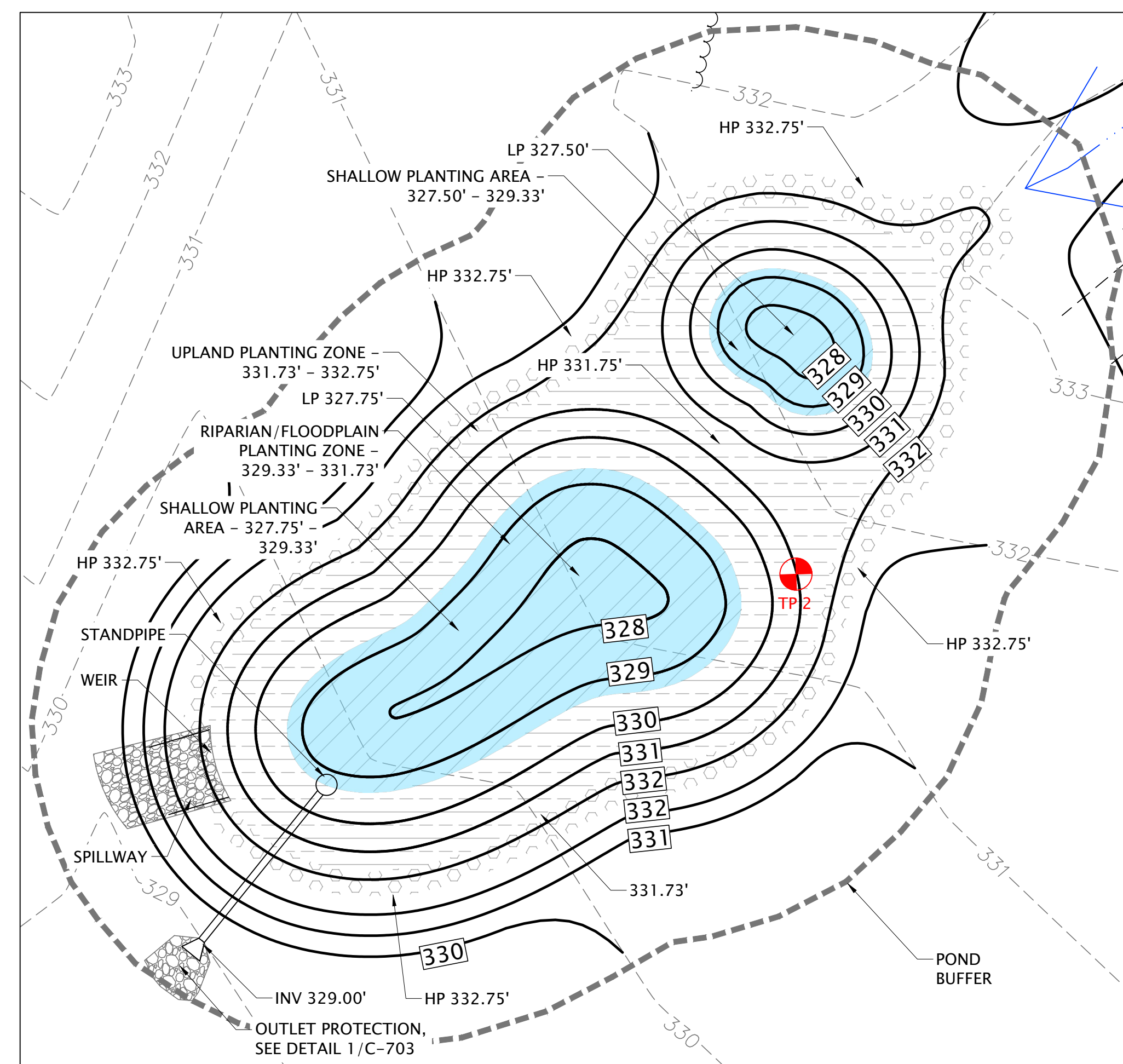

POND PLAN

1" = 15'-0"

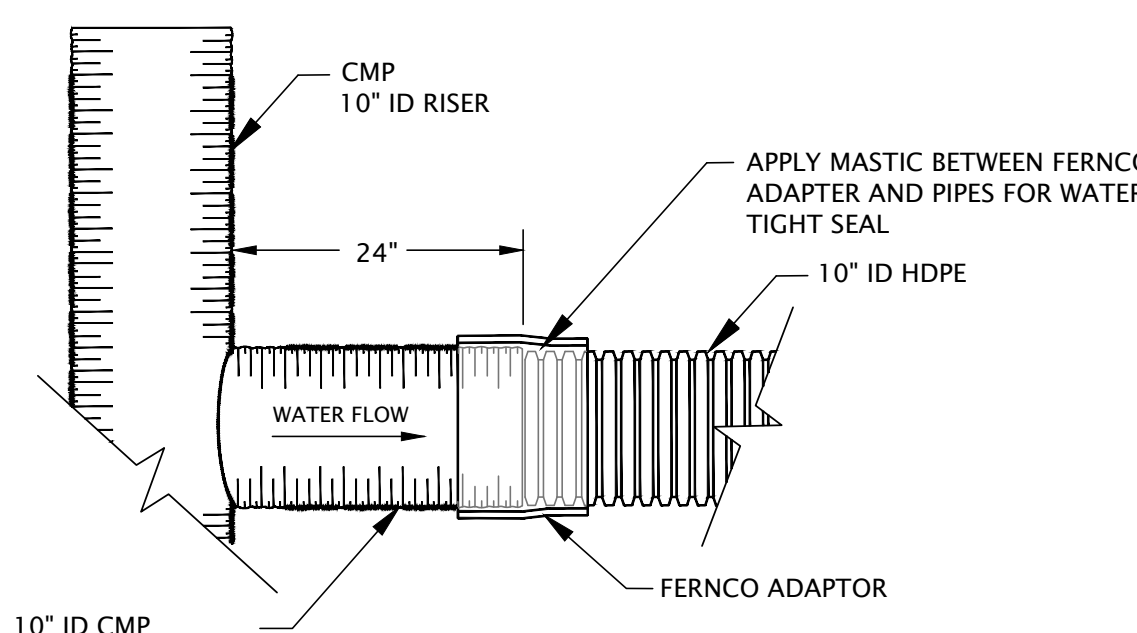

CMP STANDPIPE TO HDPE CONNECTION

NTS

POND PLANTING SPECIFICATIONS

THE PONDS SHALL BE SEEDED WITH THE FOLLOWING MIXES:  
UPLAND ZONE - WILDFLOWER FARM DEER RESISTANT SEED MIX #50017, OR APPROVED EQUAL  
APPLICATION RATE - 1/2 LB./1000 SF  
RIPARIAN/FLOODPLAIN ZONE - ERNST CONSERVATION SEED MIX ERNMW - 183, OR APPROVED EQUAL  
APPLICATION RATE - 1/3 TO 1/2 LB./1000 SF  
SHALLOW AREAS - SHALLOW AREAS SHALL BE PLANTED WITH A MIX OF PLUGS. PLUGS SHALL BE SPACED 36" O.C. AND SHALL BE A RANDOM MIX OF THE FOLLOW VARIETIES:

| SCIENTIFIC NAME:     | COMMON NAME:      |
|----------------------|-------------------|
| Peltandra virginica  | Arrow arum        |
| Sagittaria latifolia | Arrowhead         |
| Scirpus acutus       | Hardstem Bulrush  |
| Pontederia cordata   | Pickrelweed       |
| Scirpus validus      | Soft-stem Bulrush |

SUPPLIER INFORMATION:  
WILDFLOWER FARM SEED MIX: WILDFLOWER FARM (1-800-GRO-WILD)  
ERNST SEED MIX & PLUGS: ERNST CONSERVATION SEEDS (1-800-873-3321)

- SHALLOW PLANTING AREA
- RIPARIAN/FLOODPLAIN PLANTING ZONE
- UPLAND PLANTING ZONE

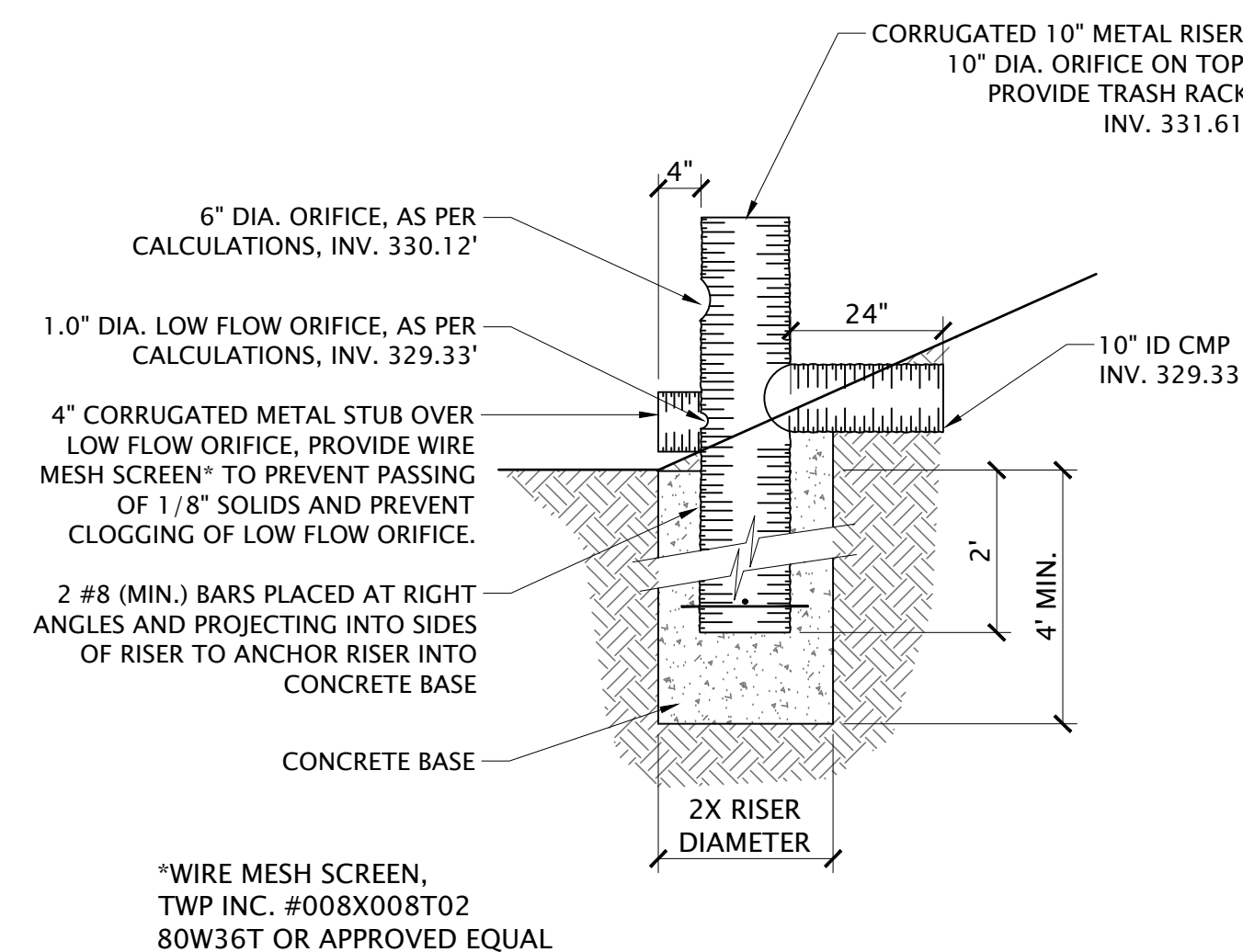

CMP STANDPIPE DETAIL

NTS

\*WIRE MESH SCREEN, TWP INC. #008X008T02 80W36T OR APPROVED EQUAL

| Date | Revision | Drawn |
|------|----------|-------|
|      |          |       |
|      |          |       |
|      |          |       |

Copyright 2020 - CLA Site Landscape Architecture, Engineering, & Planning P.C. It is a Violation Under the New York State Education Law For Any Unauthorized Alterations to This Document As Per Article 145 And 147.

Drawn By: SRZ Checked By: PL

Project No. 420-1096

Date: 2024-12-16

Details  
C-706

PRELIMINARY  
NOT FOR  
CONSTRUCTION

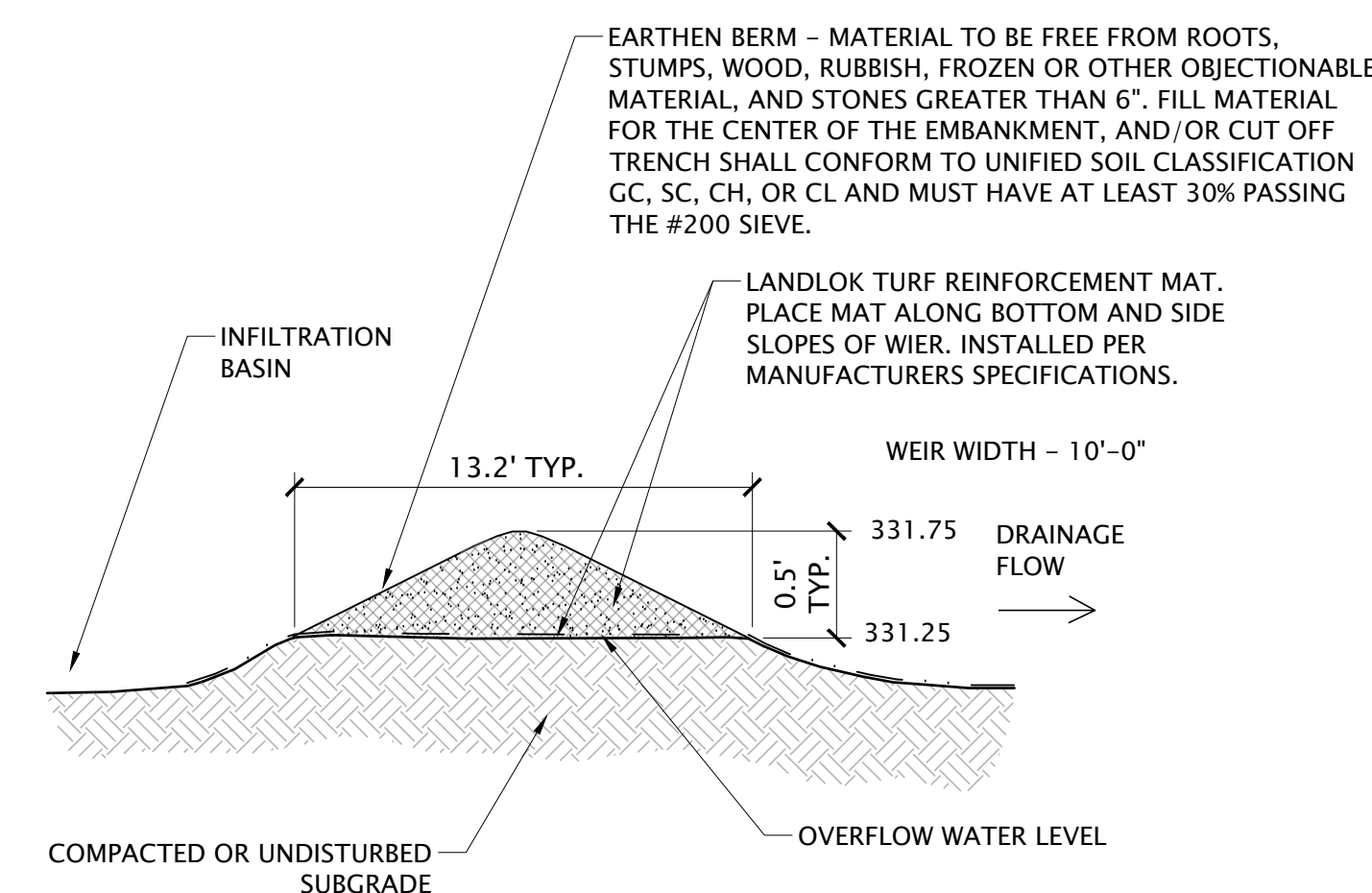
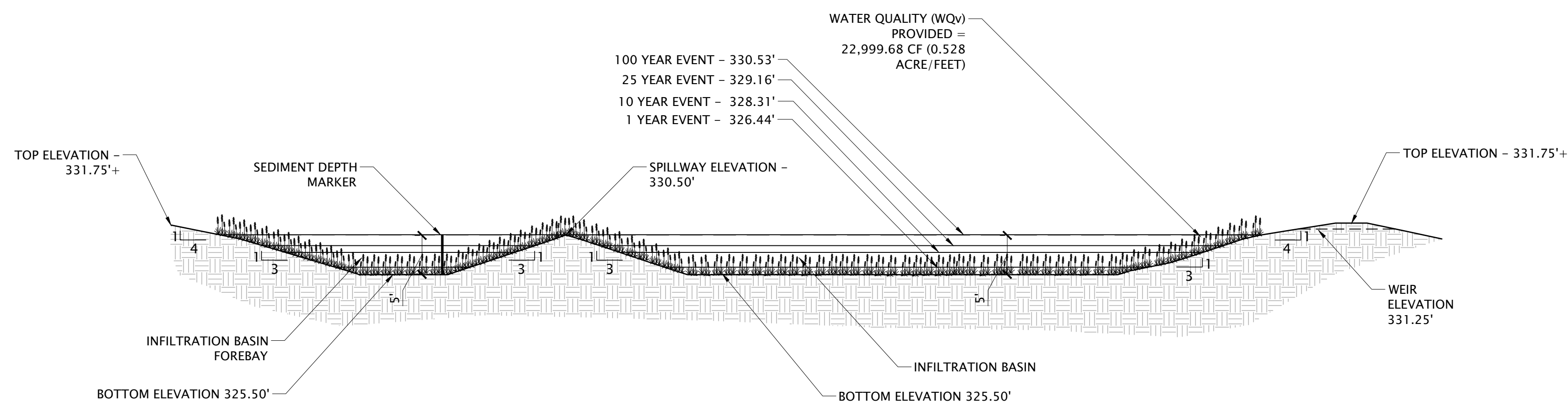

NO GROUNDWATER ENCOUNTERED TO A DEPTH OF 8'±

POND SECTION

NTS

| WEIR APRON RIP RAP SIZING |            |                                 |                   |              |             |                      |
|---------------------------|------------|---------------------------------|-------------------|--------------|-------------|----------------------|
| STRUCTURE                 | INVERT OUT | RIP RAP SIZE (d <sub>50</sub> ) | BLANKET THICKNESS | APRON LENGTH | APRON WIDTH | DISCHARGE 100-YR CFS |
| POND 6P WEIR APRON        | 331.25     | 4"                              | 9"                | 8' MIN.      | 10' MIN.    | 0.00                 |

POND WEIR & SPILLWAY

NTS

POND PLANTING SPECIFICATIONS

THE PONDS SHALL BE SEEDED WITH THE FOLLOWING MIXES:  
 UPLAND ZONE - WILDFLOWER FARM DEER RESISTANT SEED MIX #50017, OR APPROVED EQUAL. APPLICATION RATE - 1/2 LB./1000 SF  
 RIPARIAN/FLOODPLAIN ZONE - ERNST CONSERVATION SEED MIX ERNMW - 183, OR APPROVED EQUAL. APPLICATION RATE - 1/3 TO 1/2LB./1000 SF  
 SUPPLIER INFORMATION:  
 WILDFLOWER FARM SEED MIX: WILDFLOWER FARM (1-800-GRO-WILD)  
 ERNST SEED MIX & PLUGS: ERNST CONSERVATION SEEDS (1-800-873-3321)

- RIPARIAN/FLOODPLAIN PLANTING ZONE
- UPLAND PLANTING ZONE

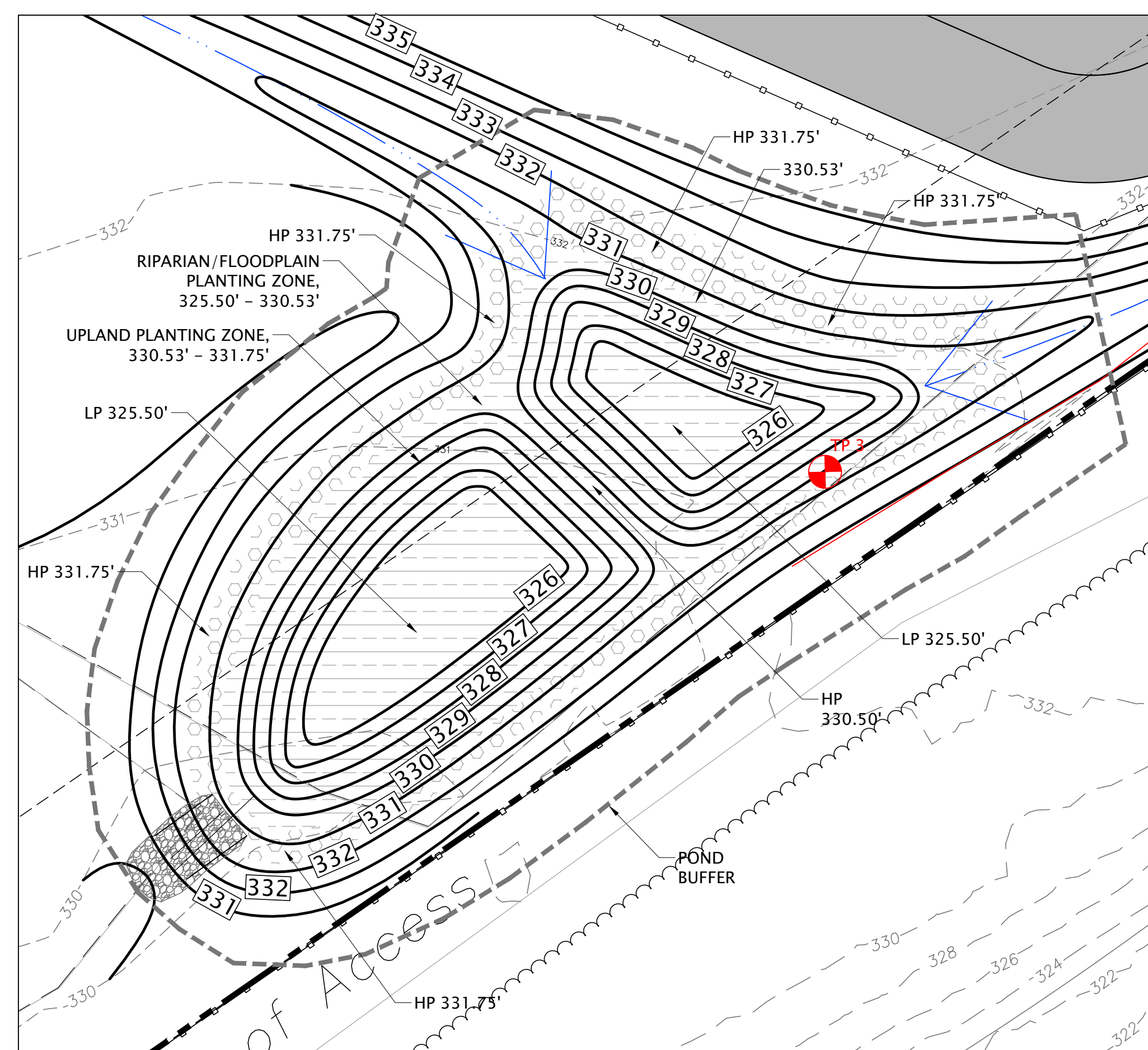

POND PLAN

1" = 20'-0"

1 INFILTRATION BASIN  
C-707 SCALE: NOT TO SCALE

| Date | Revision | Drawn |
|------|----------|-------|
|      |          |       |
|      |          |       |
|      |          |       |

Copyright 2020 - CLA Site Landscape Architecture, Engineering, & Planning P.C. It is a Violation Under the New York State Education Law For Any Unauthorized Alterations to This Document As Per Article 145 And 147.

Drawn By: SRZ Checked By: PL

Project No. 420-1096

Date: 2024-12-16

Details  
C-707

PRELIMINARY  
NOT FOR  
CONSTRUCTION

# Shangri-La Greenhouses and Farmstand

Town of Moreau,  
Saratoga County, New York

| Date | Revision | Drawn |
|------|----------|-------|
|      |          |       |
|      |          |       |
|      |          |       |

Copyright 2020 - CLA Site Landscape Architecture, Engineering, & Planning P.C. It is a Violation Under the New York State Education Law For Any Unauthorized Alterations to This Document As Per Article 145 And 147.

Drawn By: WD      Checked By: PL

Project No. 420-1096

Date: 2024-12-16

## Greenhouses Phasing Plan PH-1

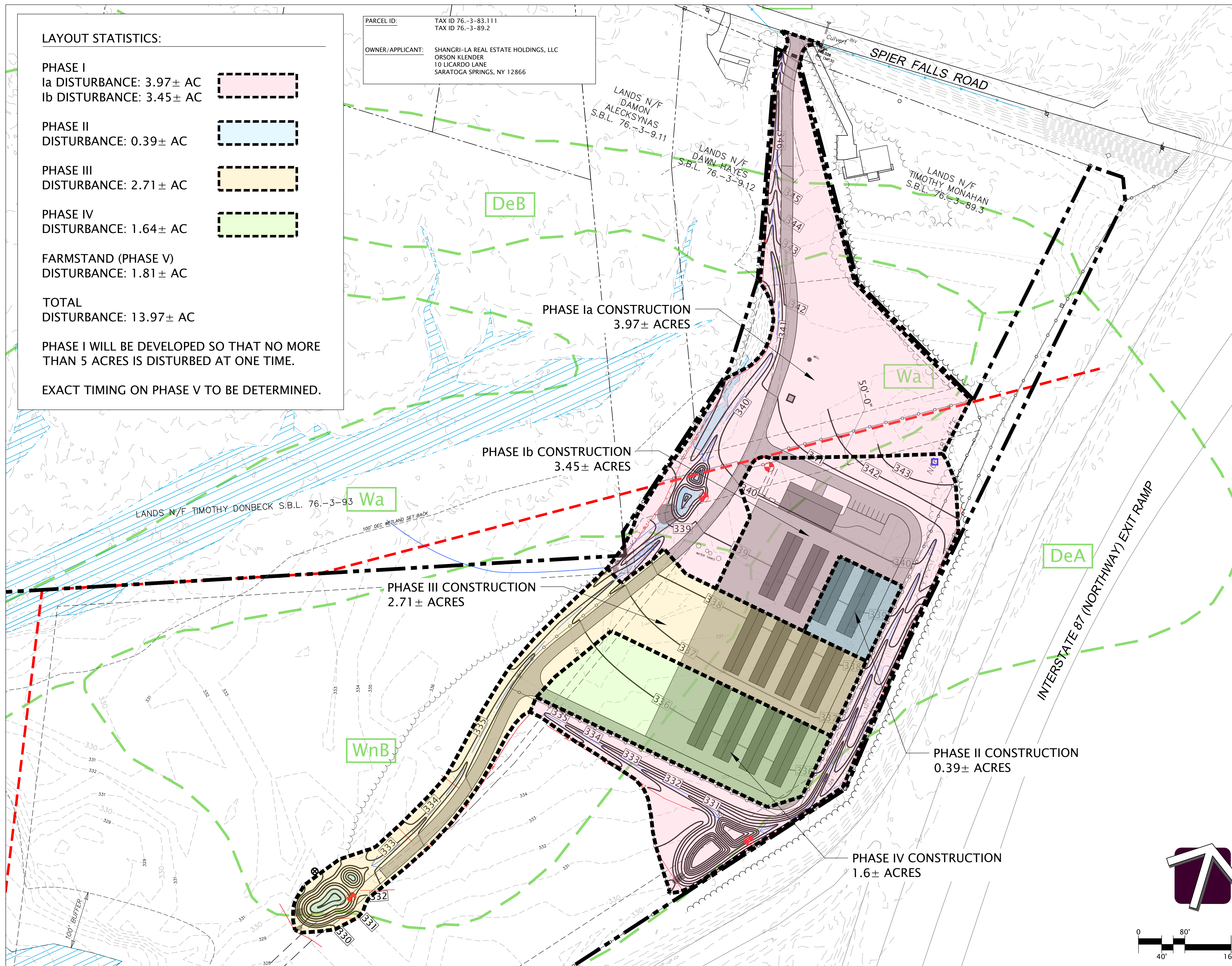

**CONVENTIONAL SYSTEM NOTES**

- DESIGN, CONSTRUCTION, MATERIAL STANDARDS, MINIMUM SEPARATION DISTANCES, AND INSPECTION REQUIREMENTS SHALL COMPLY WITH THE LATEST EDITION OF THE NEW YORK STATE DEPARTMENT OF HEALTH PUBLICATIONS: RURAL WATER SUPPLY AND NYCRR PART 75A WASTEWATER TREATMENT-INDIVIDUAL HOUSEHOLD SYSTEMS.
- BUILDER SHALL VERIFY GRADE OF SOIL PIPE AT BUILDING PRIOR TO CONSTRUCTION OF SYSTEM.
- ABSORPTION TRENCHES SHALL BE APPROXIMATELY 18"-24" DEEP.
- THE AREA IMMEDIATELY UP-SLOPE OF THE SYSTEM SHALL BE GRADED SO AS TO DIRECT ANY SURFACE RUNOFF AROUND THE SYSTEM.
- NO WELLS, PONDS, WATER COURSES OR NYSDEC WETLANDS EXIST WITHIN 100 FEET OF PROPOSED SEWAGE DISPOSAL SYSTEM.
- NO ROOF, FOOTING, FLOOR, COOLING WATER, BACKWASH DRAINS ETC. SHALL BE CONNECTED TO THE SEPTIC SYSTEM.
- OWNER IS TO BE PROVIDED A COPY OF THE APPROVED PLAN BY THE DESIGN ENGINEER.
- THERE SHALL BE NOT CHANGES ON THESE PLANS WITHOUT PRIOR APPROVAL OF THE ENGINEER.
- PROJECT IN NOT WITHIN WATERSHED DISTRICT.
- PROJECT IS NOT WITHIN 100 YEAR FLOOD PLAIN.
- NO VEHICULAR PARKING OR TRAFFIC SHALL BE ALLOWED ON ANY PORTION OF THE SEPTIC SYSTEM.
- A LICENSED ENGINEER/ARCHITECT SHALL SUPERVISE CONSTRUCTION IN ACCORDANCE WITH THE APPROVED PLAN AND SUPPLEMENTAL DATA.
- THE UDIG NY SHALL BE CONSULTED WITH PRIOR TO ANY EXCAVATION ASSOCIATED WITH APPROVED PORTIONS OF THE PROJECT.
- SYSTEM IS NOT DESIGNED TO ACCOMMODATE WASTEWATER FROM GARBAGE GRINDER OR HOT TUB.

**COVERING**

- PLACE 4 IN. MINIMUM OF GOOD QUALITY TOPSOIL OVER THE ENTIRE SYSTEM AND SEED AND MULCH.

**INSPECTION**

THE ENGINEER SHALL MAKE THE FOLLOWING INSPECTIONS OF THE DESIGNED SYSTEM:

- AFTER PLACEMENT OF PIPING, TANKS PRIOR TO ANY BACKFILL.
- COMPLETION INCLUDING GRADING, PLACEMENT OF TOPSOIL & SEEDING.
- IT IS THE OWNERS RESPONSIBILITY TO CONTACT THE ENGINEER FOR ABOVE NOTED INSPECTIONS. IF WORK COMMENCES WITHOUT THE NOTED INSPECTIONS, THE ENGINEER WILL NOT BE ABLE TO CERTIFY THE SYSTEM AS BUILT PER PLAN AND THE TOWN WILL NOT BE ABLE TO GRANT A CERTIFICATE OF OCCUPANCY (C.O.).

**DESIGN CRITERIA**

- 15 EMPLOYEES AT 15 GALLONS PER DAY EQUALS 225 GALLONS PER DAY FLOW
- EXISTING TERRAIN APPROXIMATELY 3-5 PERCENT SLOPE.
- PERCOLATION RATE: 0-10 MIN/INCH ON-SITE MATERIAL, APPLICATION RATE 0.90 GPD/S.F. ACTUAL PERCOLATION RATE AT 20" DEPTH = 3 MINUTES/INCH SOIL: MEDIUM BROWN SAND, GROUNDWATER ENCOUNTERED @ 60"

**CALCULATIONS:**

1. REQUIRED LATERAL LENGTH:  $(225 \text{ GPD}) / (0.90 \text{ GPD/SF}) (2 \text{ LF}/2\text{SF}) = 125 \text{ LF}$ .  
USE (3) 50' LATERALS = 150 LF.

**SYSTEM STRUCTURES**

- SEPTIC TANK SHALL BE 1250 GAL. DUAL COMPARTMENT SEAMLESS CONCRETE TANK BY GUARDIAN CONCRETE, INC. OR EQUIVALENT.
- DISTRIBUTION BOX TO BE PRECAST CONCRETE BOX AND COVER DB-6 (6) OUTLET BY GUARDIAN CONCRETE, INC. OR EQUIVALENT.

**PIPING**

- STRUCTURE TO SEPTIC TANK SHALL BE 4" SCH 40 PCV WITH TIGHT JOINTS, MINIMUM SLOPE = 1/4 IN. PER FOOT.
- SEPTIC TANK TO DISTRIBUTION BOX SHALL BE 4" SCH 40 PVC WITH TIGHT JOINTS, MINIMUM SLOPE = 1/8 IN. PER FOOT.
- DISTRIBUTION BOX TO LATERALS SHALL BE 4" SDR35 PVC WITH TIGHT JOINTS, MINIMUM SLOPE = 1/8 IN. PER FOOT.
- DISTRIBUTION LATERALS SHALL BE 4" PERFORATED PVC WITH TIGHT JOINTS, SLOPE: 1/32 - 1/16 IN. PER FOOT.

**\*\* MINIMUM SEPARATION DISTANCES \*\***

|  |           |
|--|-----------|
| HOUSE TO SEPTIC TANK   | 10' MIN   |
| HOUSE TO TOE OF FILL, D-BOX, ABSORPTION FIELD                                      | 20' MIN   |
| PRIVATE WELL TO TOE OF FILL  | *100' MIN |
| PRIVATE WELL TO D-BOX  | 100' MIN  |
| PRIVATE WELL TO SEPTIC TANK  | 50' MIN   |
| ABSORPTION FIELD TO STREAM, RIVER OR WETLANDS                                      | 100' MIN. |
| PROPERTY LINE TO TOE OF FILL, BUILDING SEWER, SEPTIC TANK, D-BOX, ABSORPTION FIELD | 10' MIN   |
| DRAINAGE DITCH TO SEPTIC TANK  | 10' MIN   |
| DRAINAGE DITCH TO D-BOX, ABSORPTION FIELD  | 20' MIN   |
| WASTEWATER TREATMENT SYSTEM AND FRACTURED BEDROCK                                  | 100' MIN  |
| *200' MIN. WHEN WELL IS DOWNGRADIENT OF ABSORPTION FIELD                           |           |

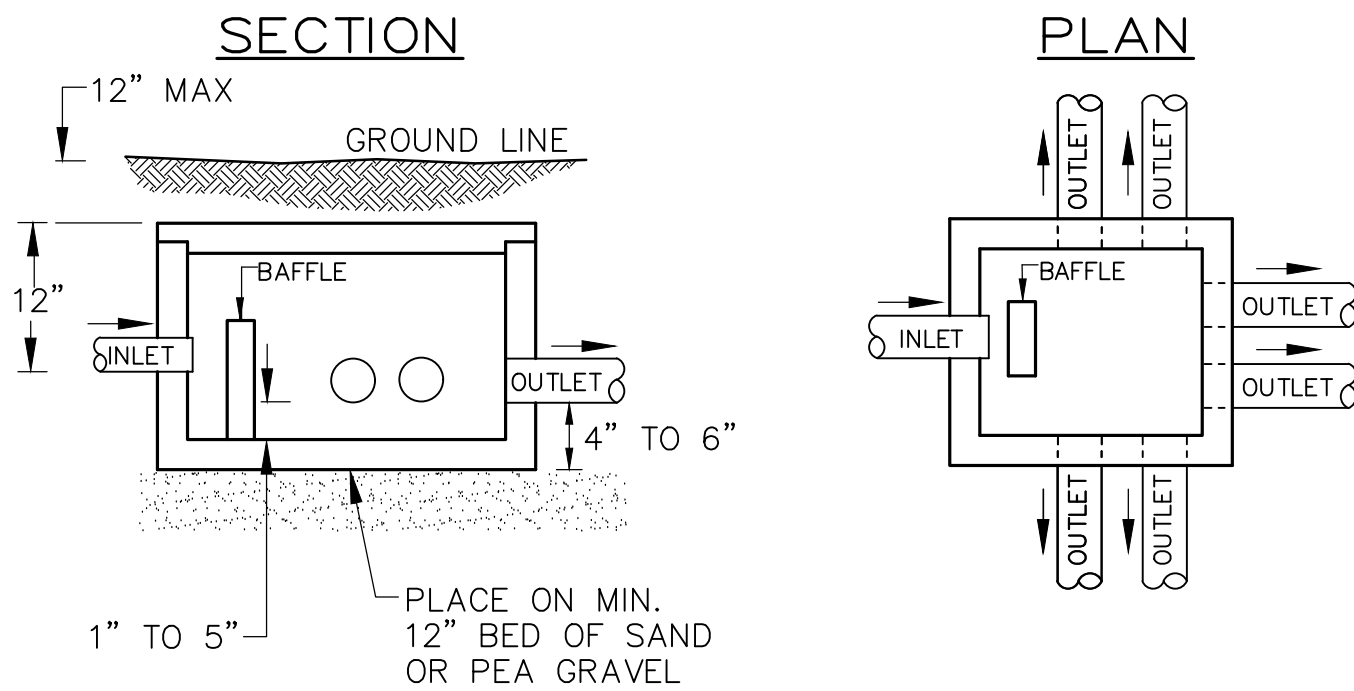

3 TYPICAL PRECAST DISTRIBUTION BOX DETAIL  
GUARDIAN CONCRETE, INC. OR ACCEPTABLE EQUAL N.T.S.

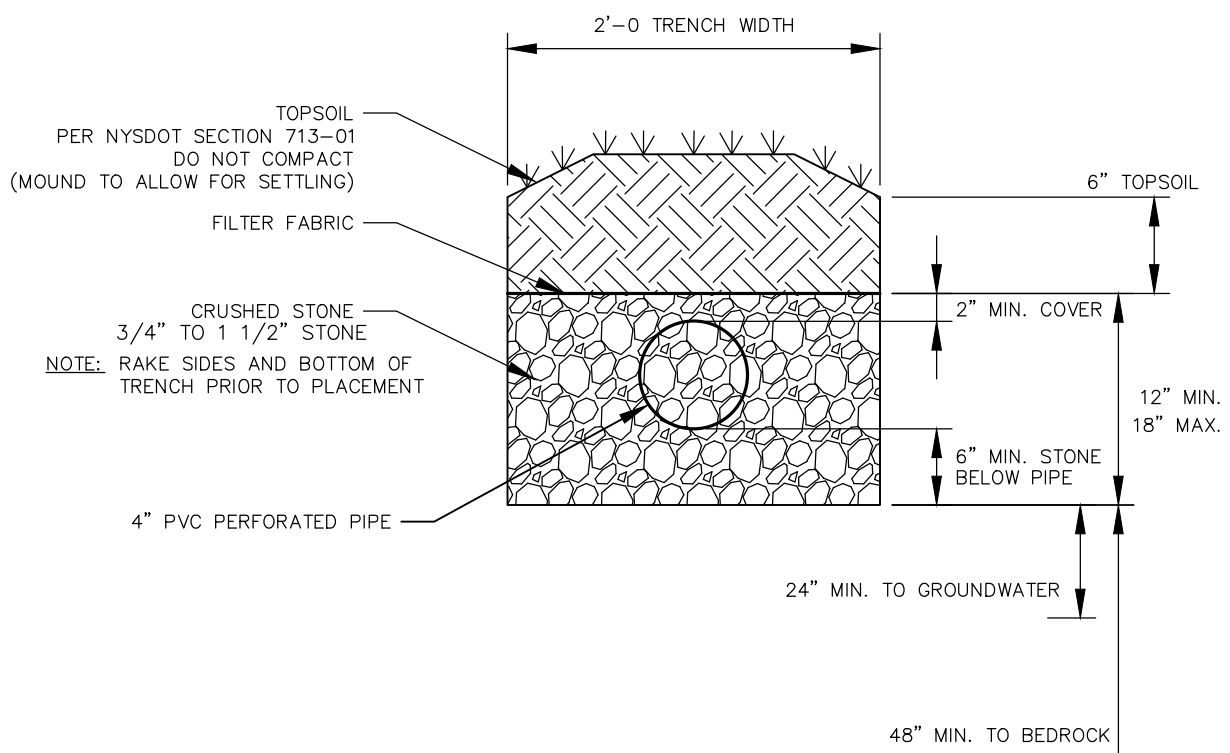

4 TYPICAL TRENCH SECTION  
(NOT TO SCALE)

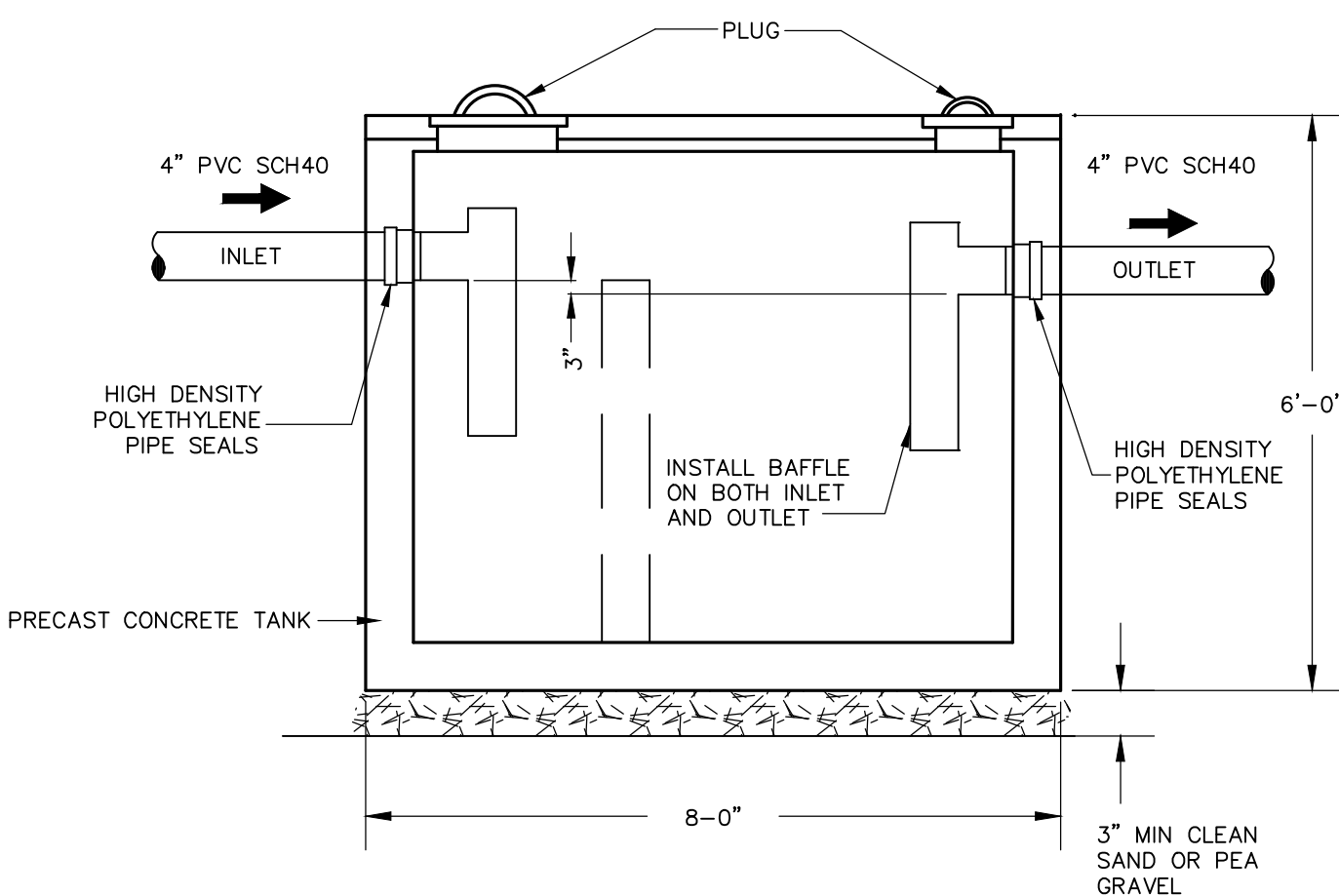

5 1.250 GALLON DUAL COMPARTMENT SEPTIC TANK (SEAMLESS)  
GUARDIAN CONCRETE INC. OR EQUIVALENT NOT TO SCALE

**OWNER/APPLICANT:**  
SHANGRI-LA REAL ESTATE HOLDINGS, LLC  
10 LICARDO LANE  
SARATOGA SPRINGS, NY 12866

NOTE: 48 HOURS PRIOR TO ANY CONSTRUCTION ACTIVITIES, THE CONTRACTOR SHALL CONTACT 811 DIG NY TO LOCATE ALL UNDERGROUND UTILITIES.

**TAX MAP ID:**  
76-3-89.3

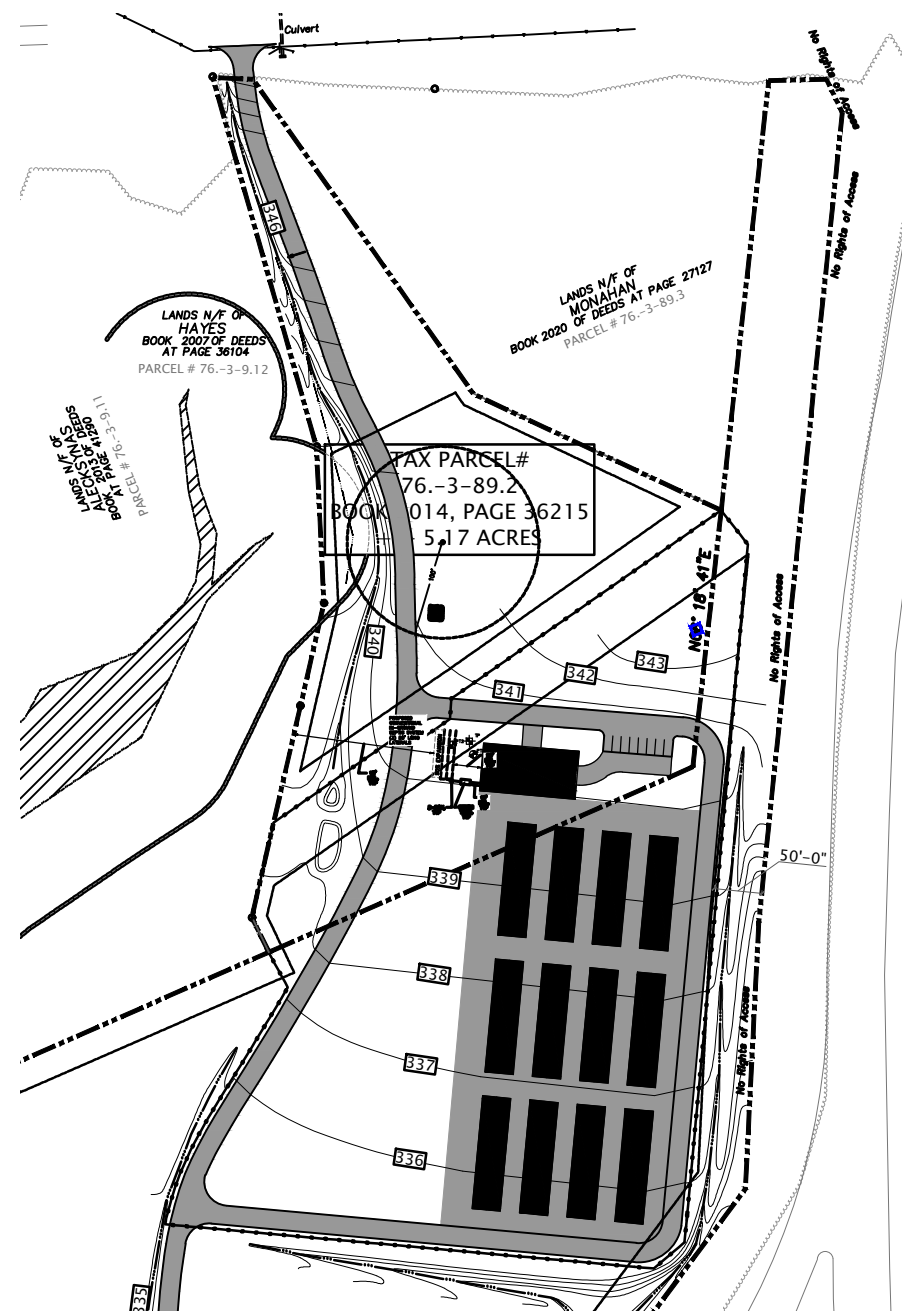

2 OVERALL PLAN  
SCALE: 1"=200'

**PERCOLATION DATA**

| TEST NUMBER | PERC TEST DEPTH | STABILIZED PERC RATE |
|-------------|-----------------|----------------------|
| PT-1        | 20"             | 2MIN 53SEC           |
| PT-2        | 20"             | 3MIN 33SEC           |

**TEST PIT LOG**

| TEST PIT NUMBER | DEPTH     | TEST PIT DATA                      |
|-----------------|-----------|------------------------------------|
| TP-1            | 0 - 60"   | MEDIUM BROWN SAND                  |
|                 | 60" - 96" | MEDIUM BROWN/GRAY SAND WATER @ 60" |

PERCOLATION TESTS PERFORMED ON 09/12/24 BY C. PAGAN OF INGALLS & ASSOCIATES, LLP

| NO. | DATE | REVISIONS | BY: |
|-----|------|-----------|-----|
|     |      |           |     |
|     |      |           |     |
|     |      |           |     |
|     |      |           |     |
|     |      |           |     |
|     |      |           |     |
|     |      |           |     |
|     |      |           |     |
|     |      |           |     |
|     |      |           |     |

UNAUTHORIZED ALTERATION OR ADDITION TO THIS DRAWING IS A VIOLATION OF SECTION 7209 SUBDIVISION 2. OF THE NEW YORK STATE EDUCATION LAW. ONLY COPIES MADE FROM THE ORIGINAL OF THIS DRAWING BEARING AN ORIGINAL INKED OR EMBOSSED SEAL AND SIGNATURE SHALL BE CONSIDERED TO BE VALID TRUE COPIES.

© Copyright 2024 - Ingalls & Associates, LLP - All rights reserved

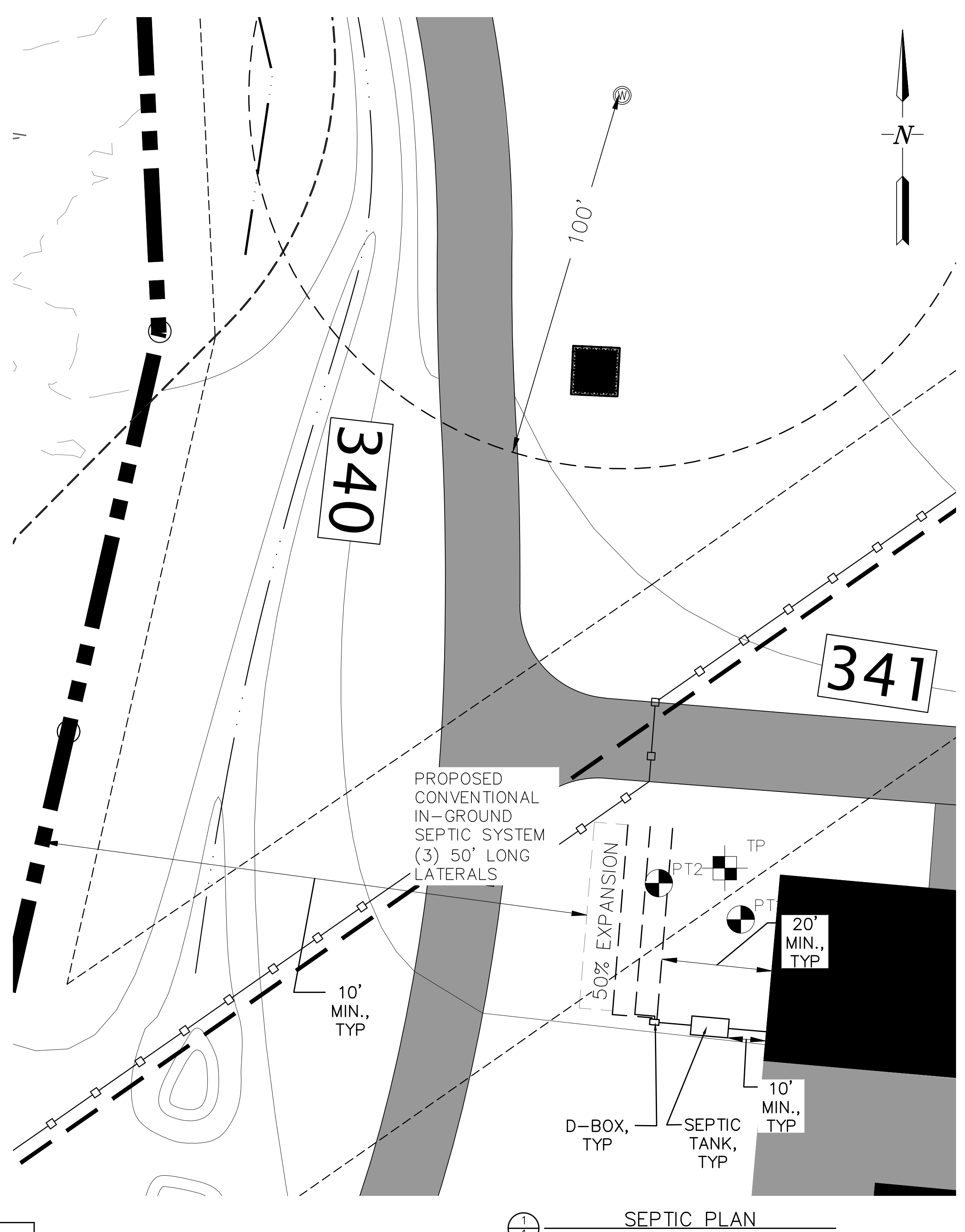

1 SEPTIC PLAN  
SCALE: 1"=20'

**LEGEND**

|                         |     |
|-------------------------|-----|
| WELL LOCATION           | ⊙   |
| PROPOSED SEPTIC LATERAL | --- |
| PROPOSED SEPTIC TANK    | □   |
| PERC PIT LOCATION       | ⊕   |
| TEST TEST LOCATION      | ⊕   |

FOR MUNICIPAL APPROVAL ONLY  
NOT FOR CONSTRUCTION

**ingalls**  
ingalls & associates, LLP  
engineering, environmental, surveying  
116 WEST AVENUE UNIT 102  
SARATOGA SPRINGS, N.Y. 12866  
PHONE: (518) 383-7725  
FAX: (518) 393-2324

**SEPTIC PLAN**  
SHANGRI-LA GREENHOUSES AND FARMSTAND  
SPIER FALLS ROAD  
TOWN OF MOREAU  
COUNTY OF SARATOGA STATE OF NEW YORK

DATE: 10/18/24  
DRAWN BY: CWP  
CADD FILE: 22-122 Septic Exit 17

CHECKED BY: D.F.J.  
JOB NO. 22-122

SCALE: AS NOTED  
SHEET 1 OF 1

DAVID F. INGALLS JR., P.E.  
N.Y.S. LIC. NO. 064993

**APPENDIX D**  
**INSPECTION AND REPORTS FORMS**

# STORMWATER POLLUTION PREVENTION PLAN WEEKLY CONSTRUCTION INSPECTION FORM

Construction Site: Shangri-La Greenhouses and Farmstand

Town of Moreau, Saratoga County, New York

STORMWATER POLLUTION PREVENTION PLAN DATED October 2024

Per conditions of the New York State Department of Environmental Conservation SPDES General Permit for Stormwater Discharges from Construction Activity Permit No. GP-0-20-001 inspections and reports must be completed once every seven (7) calendar days.

Inspection Type:       Standard  
                                  Supplemental (per request of Owner/Contractor)

Date: \_\_\_\_\_ Week Ending: \_\_\_\_\_

Weather/Storm Event Information: \_\_\_\_\_

Storm Start Time: \_\_\_\_\_ Storm Duration: \_\_\_\_\_

Approximate Amount of Rainfall (inches): \_\_\_\_\_

Based on the results of the inspection, necessary control modifications shall be implemented within seven (7) calendar days. These reports shall be kept on file as part of the Storm Water Pollution Prevention Plan for at least five (5) years from the date of completion and submission of the Final Stabilization Certification/Termination Checklist and Notice of Termination. A copy of the SWPPP shall be kept at the site at all times during construction.

Certification Statement:

*"I certify under penalty of law that this document and all attachments were prepared under my direction or supervision in accordance with a system designed to assure that qualified personnel properly gathered and evaluated the information submitted. Based on my inquiry of the person or persons who manage the system, or those persons directly responsible for gathering information, the information submitted is, to the best of my knowledge and belief; true, accurate, and complete. I am aware that there are significant penalties for submitting false information, including the possibility of fine and imprisonment for knowing violations."*

Name of Inspector: \_\_\_\_\_ Title of Inspector: \_\_\_\_\_

Qualifications of Inspector: \_\_\_\_\_

Inspector's Signature: \_\_\_\_\_

Compliance Certification

*"I certify that, based on no incidents of non-compliance identified during the inspection, the site is in compliance with the SWPPP and the Construction General Permit."*

Name of Duly Authorized Representative (Printed): \_\_\_\_\_

Signature of Duly Authorized Representative: \_\_\_\_\_

Date: \_\_\_\_\_

\*Note: Only to be signed when the site is in **full compliance** with the SWPPP and the Construction General Permit.



# CONSTRUCTION DURATION INSPECTIONS

**Directions: Inspection Forms will be filled out during the entire construction phase of the project.**

Required Elements:

1. On a site map, indicate the extent of all disturbed site areas and drainage pathways. Indicate site areas that are expected to undergo initial disturbance or significant site work within the next 14-day period;
2. Indicate on a site map all areas of the site that have undergone temporary or permanent stabilization;
3. Indicate all disturbed site areas that have not undergone active site work during the previous 14-day period;
4. Inspect all sediment control practices and record the approximate degree of sediment accumulation as a percentage of sediment storage volume (for example, 10 percent, 20 percent, 50 percent);
5. Inspect all erosion and sediment control practices and record all maintenance requirements such as verifying the integrity of barrier or diversion systems (earthen berms or silt fencing) and containment systems (sediment basins and sediment traps). Identify any evidence of rill or gully erosion occurring on slopes and any loss of stabilizing vegetation or seeding/mulching. Document any excessive deposition of sediment or ponding water along barrier or diversion systems. Record the depth of sediment within containment structures, any erosion near outlet and overflow structures, and verify the ability of rock filters around perforated riser pipes to pass water; and
6. Immediately report to the Operator any deficiencies that are identified with the implementation of the SWPPP.

# CONSTRUCTION DURATION INSPECTIONS

SITE PLAN/SKETCH (See "Comments" for description)

\_\_\_\_\_  
Inspector (print name)

\_\_\_\_\_  
Date of Inspection

\_\_\_\_\_  
Qualified Professional (print name)

\_\_\_\_\_  
Qualified Professional Signature

The above signed acknowledges that, to the best of their knowledge, all information provided on these forms is accurate and complete.

# CONSTRUCTION DURATION INSPECTIONS

## Maintaining Water Quality

Yes No N/A

- Is there an increase in turbidity causing a substantial visible contrast to natural conditions?
- Is there residue from oil and floating substances, visible oil film, or globules or grease?
- All disturbances are within the limits of the approved plans.
- Have receiving water bodies been impacted by silt from project?

## Housekeeping

### 1. General Site Conditions

Yes No N/A

- Is construction site litter and debris appropriately managed?
- Are the facilities and equipment necessary for the implementation of erosion and sediment control in working order and/or properly maintained?
- Is construction impacting the adjacent property?
- Is dust adequately controlled?

### 2. Temporary Stream Crossing

Yes No N/A

- Maximum diameter pipes necessary to span creek without dredging are installed.
- Is non-woven geo-textile fabric installed beneath approaches?
- Is composed of aggregate (no earth or soil)?
- Rock on approaches is clean enough to remove mud from vehicles & prevent sediment from entering stream during high flow.

## Runoff Control Practices

### 1. Excavation Dewatering

Yes No N/A

- Upstream and downstream berms (sandbags, inflatable dams, etc.) are installed per plan.
- Clean water upstream pool is being pumped to the downstream pool.
- Sediment laden water from work area is being discharged to a silt-trapping device.
- Constructed upstream berm with one-foot minimum freeboard.

### 2. Level Spreader

Yes No N/A

- Are they installed per plan?
- Constructed on undisturbed soil, not on fill, receiving only clear, non-sediment laden flow.
- Does flow sheet out of level spreaders without erosion on downstream edge?

### 3. Interceptor Dikes and Swales

Yes No N/A

- Installed per plan with minimum side slopes or flatter.
- Stabilized by geo-textile fabric, seed, or mulch with no erosion occurring.
- Sediment-laden runoff directed to sediment trapping structure

# CONSTRUCTION DURATION INSPECTIONS

## Runoff Control Practices (continued)

### 4. Stone Check Dam

Yes No N/A

- Is channel stable? (The flow is not eroding soil underneath or around the structure.)
- Check dam is in good condition (rocks in place and no permanent pools behind the structure).
- Has accumulated sediment been removed?

### 5. Rock Outlet Protection

Yes No N/A

- Installed per plan
- Installed concurrently with pipe installation.

## Soil Stabilization

### 1. Topsoil and Spoil Stockpiles

Yes No N/A

- Stockpiles are stabilized with vegetation and/or mulch.
- Sediment control is installed at the toe of the slope.

### 2. Re-vegetation

Yes No N/A

- Temporary seeding and mulch have been applied to idle areas.
- Four inches, minimum, of topsoil has been applied under permanent seeding.

## Sediment Control

### 1. Stabilized Construction Entrance

Yes No N/A

- Is Stone is clean enough to effectively remove mud from vehicles?
- Is the entrance installed per standards and specifications?
- Does all traffic use the stabilized entrance to enter and leave site?
- Is adequate drainage provided to prevent pending at entrance?

### 2. Silt Fence

Yes No N/A

- Installed on Contour, ten (10) feet from toe of slope (not across conveyance channels)
- Joints constructed by wrapping the two ends together for continuous support
- Posts are stable, fabric is tight and without rips or frayed areas.

Sediment accumulation is \_\_\_% of design capacity.

# CONSTRUCTION DURATION INSPECTIONS

## Sediment Control (continued)

### 3. Storm Drain Inlet Protection (Use for Stone and Block, Filter Fabric, Curb, or Excavated practices)

Yes No N/A

- Installed concrete blocks lengthwise so open ends face outward, not upward.
- Placed wire screen between No. 3 crushed stone and concrete blocks.
- Drainage area is one (1) acre or less.
- Excavated area is 900 cubic feet.
- Excavated side slopes should be 2:1.
- 2" x 4" frame is constructed and structurally sound.
- Is there a three (3) foot maximum spacing between posts?
- Fabric is embedded 1 to 1.5 feet below ground and secured to frame/posts with staples at max 8-inch spacing.
- Posts are stable, fabric is tight and without rips or frayed areas.

Sediment accumulation is \_\_\_% of design capacity.

### 4. Temporary Sediment Trap

Yes No N/A

- Outlet structure is constructed per the approved plan or drawing.
- Geo-textile fabric has been placed beneath rock fill.

Sediment accumulation is \_\_\_% of design capacity.

### 5. Temporary Sediment Basin

Yes No N/A

- Basin and outlet structure constructed per the approved plan.
- Basin side slopes are stabilized with seed/mulch.
- Drainage structure flushed and basin surface restored upon removal of sediment basin facility.

Sediment accumulation is \_\_\_% of design capacity.

Note: Not all erosion and sediment control practices are included in this listing. Add additional pages to this list as required by site specific design.

Construction inspection checklists for post-development stormwater management practices can be found in Appendix F of the New York Stormwater Management Design Manual.

# CONSTRUCTION DURATION INSPECTIONS

Additional Site Issues Requiring Action: \_\_\_\_\_  
\_\_\_\_\_  
\_\_\_\_\_  
\_\_\_\_\_  
\_\_\_\_\_

Actions to be Taken: \_\_\_\_\_  
\_\_\_\_\_  
\_\_\_\_\_  
\_\_\_\_\_  
\_\_\_\_\_  
\_\_\_\_\_  
\_\_\_\_\_  
\_\_\_\_\_

Specific Comments (See Sketch Plan): \_\_\_\_\_  
\_\_\_\_\_  
\_\_\_\_\_  
\_\_\_\_\_  
\_\_\_\_\_  
\_\_\_\_\_  
\_\_\_\_\_



**CONTRACTOR'S  
STORMWATER POLLUTION PREVENTION PLAN  
WEEKLY PROGRESS REPORT**

Construction Site: Shangri-La Greenhouses and Farmstand

Town of Moreau, Saratoga County, New York

STORMWATER POLLUTION PREVENTION PLAN DATED October 2024

**Site Status:** \_\_\_\_\_

**Date:** \_\_\_\_\_

**Time:** \_\_\_\_\_

**Weather Conditions:** \_\_\_\_\_

**Contractor:** \_\_\_\_\_

**Progress:**

---

---

---

---

---

---

---

---

---

---

**Comments:**

---

---

---

---

---

---

---

---

**Do any of the conditions documented above require that changes are required to be made to the Storm Water Pollution Prevention Plan?    No    Yes**



## Pond Operation, Maintenance, and Management Inspection Checklist

Project:  
 Location:  
 Site Status:

Date:  
 Time:  
 Inspector:

\*Inspections should also be conducted after major storm events if stormwater structures show any signs of damage.

| Maintenance Item  | Satisfactory/<br>Unsatisfactory | Comments |
|---|---------------------------------|----------|
| <b>1. Embankment and emergency spillway (Annual)</b>      |                                 |          |
| 1. Vegetation and ground cover adequate                   |                                 |          |
| 2. Embankment erosion                                     |                                 |          |
| 3. Animal burrows   |                                 |          |
| 4. Unauthorized planting                                  |                                 |          |
| 5. Cracking, bulging, or sliding of dam                   |                                 |          |
| a. Upstream face  |                                 |          |
| b. Downstream face  |                                 |          |
| c. At or beyond toe                                       |                                 |          |
| downstream  |                                 |          |
| upstream  |                                 |          |
| d. Emergency spillway                                     |                                 |          |
| 6. Pond drains clear and functioning                      |                                 |          |
| 7. Seeps/leaks on downstream face                         |                                 |          |
| 8. Slope protection or riprap failure                     |                                 |          |
| 9. Vertical/horizontal alignment of top of dam "As-Built" |                                 |          |

| Maintenance Item  | Satisfactory/<br>Unsatisfactory | Comments |
|---|---------------------------------|----------|
| 10. Emergency spillway clear of obstructions and debris   |                                 |          |
| 11. Other (specify)   |                                 |          |
| <b>2. Riser and principal spillway (Annual)</b>   |                                 |          |
| Type: Reinforced concrete _____<br>Corrugated pipe _____<br>Masonry _____<br>1. Low flow orifice obstructed |                                 |          |
| 2. Low flow trash rack.<br>a. Debris removal necessary  |                                 |          |
| b. Corrosion control  |                                 |          |
| 3. Weir trash rack maintenance<br>a. Debris removal necessary   |                                 |          |
| b. corrosion control  |                                 |          |
| 4. Excessive sediment accumulation inside riser   |                                 |          |
| 5. Concrete/masonry condition riser and barrels<br>a. cracks or displacement                                |                                 |          |
| b. Minor spalling (<1" )  |                                 |          |
| c. Major spalling (rebars exposed)  |                                 |          |
| d. Joint failures   |                                 |          |
| e. Water tightness  |                                 |          |
| 6. Metal pipe condition   |                                 |          |
| 7. Control valve<br>a. Operational/exercised  |                                 |          |
| b. Chained and locked   |                                 |          |
| 8. Pond drain valve<br>a. Operational/exercised   |                                 |          |
| b. Chained and locked   |                                 |          |
| 9. Outfall channels functioning   |                                 |          |
| 10. Other (specify)   |                                 |          |

| Maintenance Item                                   | Satisfactory/<br>Unsatisfactory | Comments |
|--|---------------------------------|----------|
| <b>3. Permanent Pool (Wet Ponds) (Annual)</b>      |                                 |          |
| 1. Undesirable vegetative growth                   |                                 |          |
| 2. Floating or floatable debris removal required   |                                 |          |
| 3. Visible pollution                               |                                 |          |
| 4. Shoreline problem                               |                                 |          |
| 5. Other (specify)                                 |                                 |          |
| <b>4. Sediment Forebays (Annual)</b>               |                                 |          |
| 1. Sedimentation noted                             |                                 |          |
| 2. Sediment cleanout when depth < 50% design depth |                                 |          |
| <b>5. Dry Pond Areas (Annual)</b>                  |                                 |          |
| 1. Vegetation adequate                             |                                 |          |
| 2. Undesirable vegetative growth                   |                                 |          |
| 3. Undesirable woody vegetation                    |                                 |          |
| 4. Low flow channels clear of obstructions         |                                 |          |
| 5. Standing water or wet spots                     |                                 |          |
| 6. Sediment and / or trash accumulation            |                                 |          |
| 7. Other (specify)                                 |                                 |          |
| <b>6. Condition of Outfalls (Annual)</b>           |                                 |          |
| 1. Reinforcing mat failures                        |                                 |          |
| 2. Slope erosion                                   |                                 |          |
| 3. Storm drain pipes                               |                                 |          |
| 4. Weir  |                                 |          |
| 5. Other (specify)                                 |                                 |          |
| <b>7. Other (Annual)</b>                           |                                 |          |
| 1. Encroachment on pond, wetland or easement area  |                                 |          |

| Maintenance Item   | Satisfactory/<br>Unsatisfactory | Comments |
|--|---------------------------------|----------|
| 2. Complaints from residents   |                                 |          |
| 3. Aesthetics<br>a. Grass growing required   |                                 |          |
| b. Graffiti removal needed   |                                 |          |
| c. Other (specify)   |                                 |          |
| 4. Conditions of maintenance access routes.  |                                 |          |
| 5. Signs of hydrocarbon build-up   |                                 |          |
| 6. Any public hazards (specify)  |                                 |          |
| <b>8. Wetland Vegetation (Annual)</b>  |                                 |          |
| 1. Vegetation healthy and growing<br>Wetland maintaining 50% surface area coverage of wetland plants after the second growing season.<br>(If unsatisfactory, reinforcement plantings needed) | N/A                             |          |
| 2. Dominant wetland plants:<br>Survival of desired wetland plant species<br>Distribution according to landscaping plan?  | N/A                             |          |
| 3. Evidence of invasive species  | N/A                             |          |
| 4. Maintenance of adequate water depths for desired wetland plant species  | N/A                             |          |
| 5. Harvesting of emergent plantings needed   | N/A                             |          |
| 6. Have sediment accumulations reduced pool volume significantly or are plants “choked” with sediment  | N/A                             |          |
| 7. Eutrophication level of the wetland.  | N/A                             |          |
| 8. Other (specify)   |                                 |          |

**Comments:**

---



---



---



---



---

**Actions to be Taken:**

---

---

---

---

---

---

---

---

## Vegetated Swale Operation, Maintenance, and Management Inspection Checklist

Project:  
 Location:  
 Site Status:  
 Date:  
 Time:  
 Inspector:

\*Inspections should also be conducted after major storm events post construction if stormwater structures show any signs of damage.

| Maintenance Item                                    | Satisfactory/Unsatisfactory | Comments |
|---|-----------------------------|----------|
| <b>1. Debris Cleanout (Monthly)</b>                 |                             |          |
| Contributing areas clean of debris                  |                             |          |
| <b>2. Check Dams or Energy Dissipators (Annual)</b> |                             |          |
| No evidence of flow going around structures         |                             |          |
| No evidence of erosion at downstream toe            |                             |          |
| Soil permeability                                   |                             |          |
| Groundwater/bedrock                                 |                             |          |
| <b>3. Vegetation (Monthly)</b>                      |                             |          |
| Mowing done when needed                             |                             |          |
| Minimum mowing depth not exceeded                   |                             |          |
| No evidence of erosion                              |                             |          |
| Fertilized per specification                        |                             |          |
| <b>4. Dewatering (Monthly)</b>                      |                             |          |
| Dewaterers between storms                           |                             |          |

| Maintenance Item                       | Satisfactory/Unsatisfactory | Comments |
|--|-----------------------------|----------|
| <b>5. Sediment deposition (Annual)</b> |                             |          |
| Clean of sediment                      |                             |          |
| <b>6. Outlet/Inlets (Annual)</b>       |                             |          |
| Good condition, no need for repairs    |                             |          |
| No evidence of erosion                 |                             |          |

**Comments:**

---



---



---



---



---



---

**Actions to be Taken:**

---



---



---



---



---



---

# Culvert Operation, Maintenance, and Management Inspection Checklist

Project:  
 Location:  
 Site Status:  
 Date:  
 Time:  
 Inspector:

\*Inspections should also be conducted after major storm events post construction if stormwater structures show any signs of damage.

| Maintenance Item                            | Satisfactory/Unsatisfactory | Comments |
|---|-----------------------------|----------|
| <b>1. Debris Cleanout (Annual)</b>          |                             |          |
| Contributing area clean of debris           |                             |          |
| Culvert free of debris                      |                             |          |
| <b>2. Culvert (Annual)</b>                  |                             |          |
| No evidence of flow going around structures |                             |          |
| No evidence of erosion at downstream toe    |                             |          |
| Pipe condition                              |                             |          |
| Connections at catch basin and drop inlets  |                             |          |
| <b>3. Dewatering (Annual)</b>               |                             |          |
| Dewaterers between storms                   |                             |          |
| <b>4. Sediment deposition (Annual)</b>      |                             |          |
| Clean of sediment                           |                             |          |



| Maintenance Item                    | Satisfactory/Unsatisfactory | Comments |
|-------------------------------------|-----------------------------|----------|
| <b>5. Outlet / Inlets (Annual)</b>  |                             |          |
| Good condition, no need for repairs |                             |          |
| No evidence of erosion              |                             |          |

**Comments:**

---



---



---



---



---



---



---

**Actions to be Taken:**

---



---



---



---



---



---



---

# Infiltration Basin Operation, Maintenance, and Management Inspection Checklist

Project:  
 Location:  
 Site Status:  
 Date:  
 Time:  
 Inspector:

\*Inspections should also be conducted after major storm events post construction if stormwater structures show any signs of damage.

| Maintenance Item                                    | Satisfactory/Unsatisfactory | Comments |
|---|-----------------------------|----------|
| <b>1. Debris Cleanout (Monthly)</b>                 |                             |          |
| Basin surface clear of debris                       |                             |          |
| Inflow pipes clear of debris                        |                             |          |
| Overflow spillway clear of debris                   |                             |          |
| Inlet area clear of debris                          |                             |          |
| <b>2. Sediment Traps or Forebays (Annual)</b>       |                             |          |
| Obviously trapping sediment                         |                             |          |
| Greater than 50% of storage volume remaining        |                             |          |
| <b>3. Dewatering (Monthly)</b>                      |                             |          |
| Basin dewateres between storms                      |                             |          |
| <b>4. Sediment deposition (Annual)</b>              |                             |          |
| No evidence of sedimentation in basin               |                             |          |
| Sediment accumulation doesn't yet require clean-out |                             |          |

| Maintenance Item                              | Satisfactory/Unsatisfactory | Comments |
|---|-----------------------------|----------|
| <b>5. Inlets (Annual)</b>                     |                             |          |
| Good condition                                |                             |          |
| No evidence of erosion                        |                             |          |
| <b>5. Outlet / Overflow Spillway (Annual)</b> |                             |          |
| Good condition, no need for repairs           |                             |          |
| No evidence of erosion                        |                             |          |

**Comments:**

---



---



---



---



---



---



---

**Actions to be Taken:**

---



---



---



---



---



---



---

**APPENDIX E**  
**STORMWATER CALCULATIONS AND MAPS**

PRELIMINARY  
NOT FOR  
CONSTRUCTION

SITE LOCATION MAP  
SCALE: NOT TO SCALE

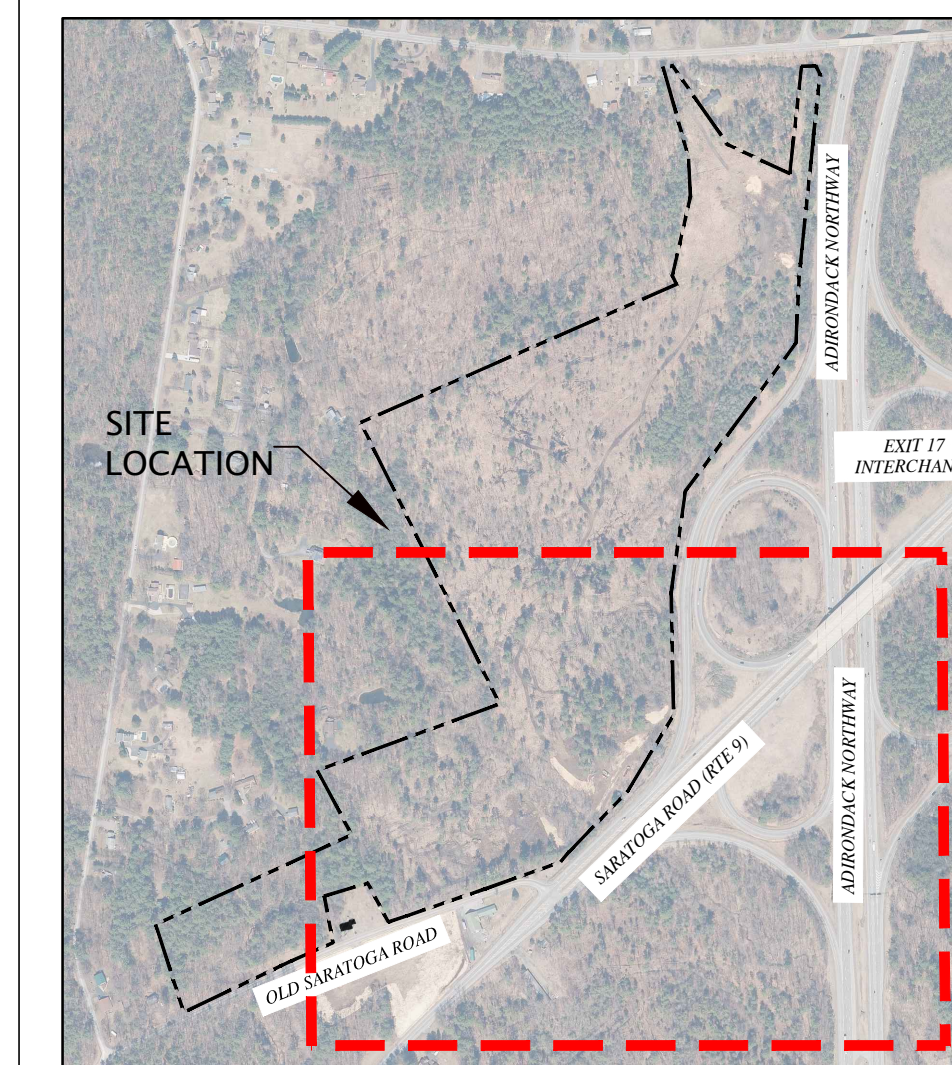

# Shangri-La Greenhouses and Farmstand

Town of Moreau,  
Saratoga County, New York

| Date | Revision | Drawn |
|------|----------|-------|
|      |          |       |
|      |          |       |

Copyright 2020 - CLA Site Landscape Architecture, Engineering, & Planning P.C. It is a Violation Under the New York State Education Law For Any Unauthorized Alterations to This Document As Per Article 145 And 147.

Drawn By: SRZ Checked By: PL

Project No. 420-1096

Date: 2024-12-13

## Existing Stormwater Map Farmstand STR-1

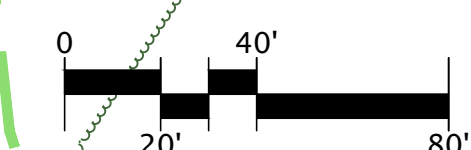
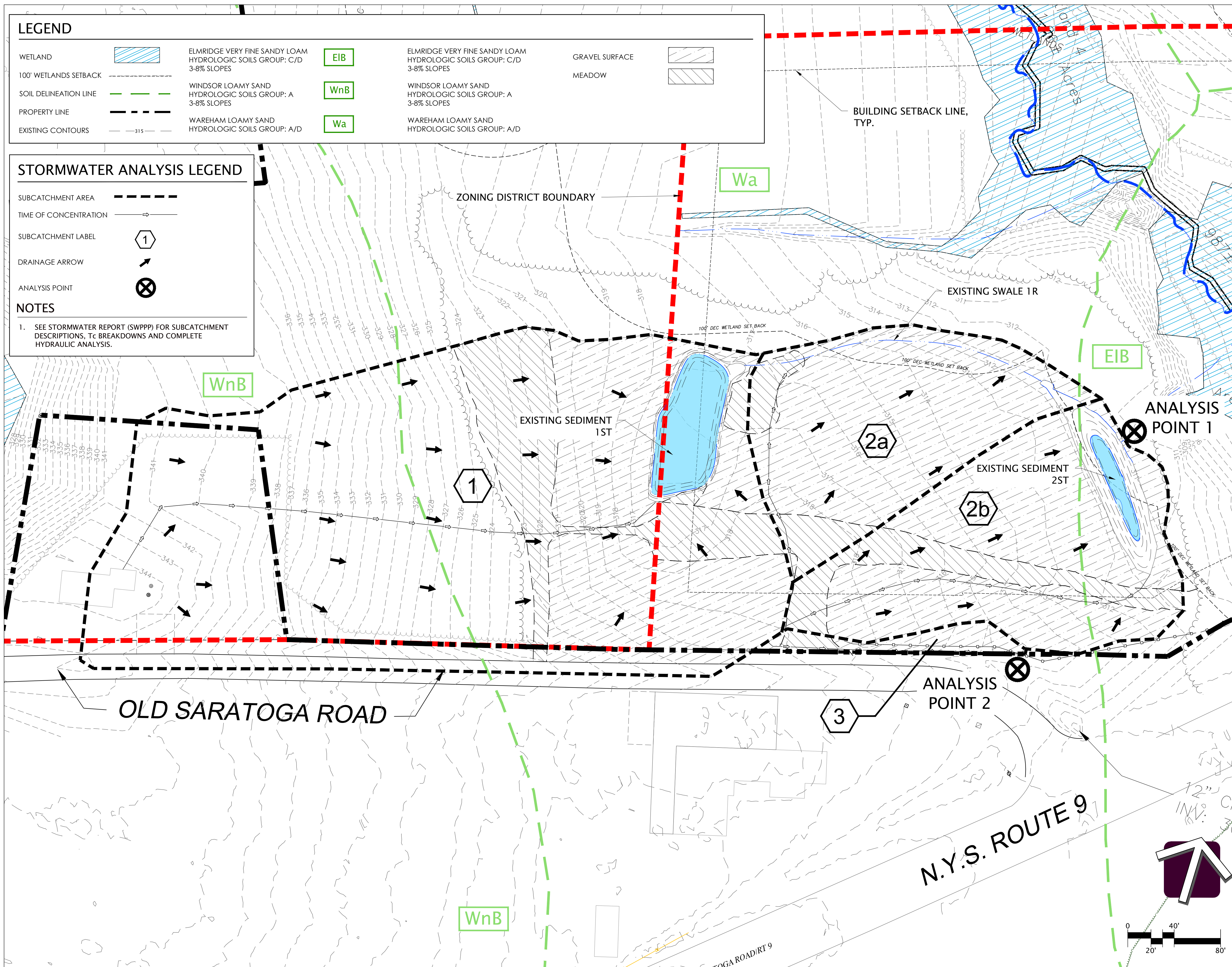

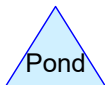
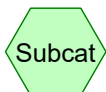
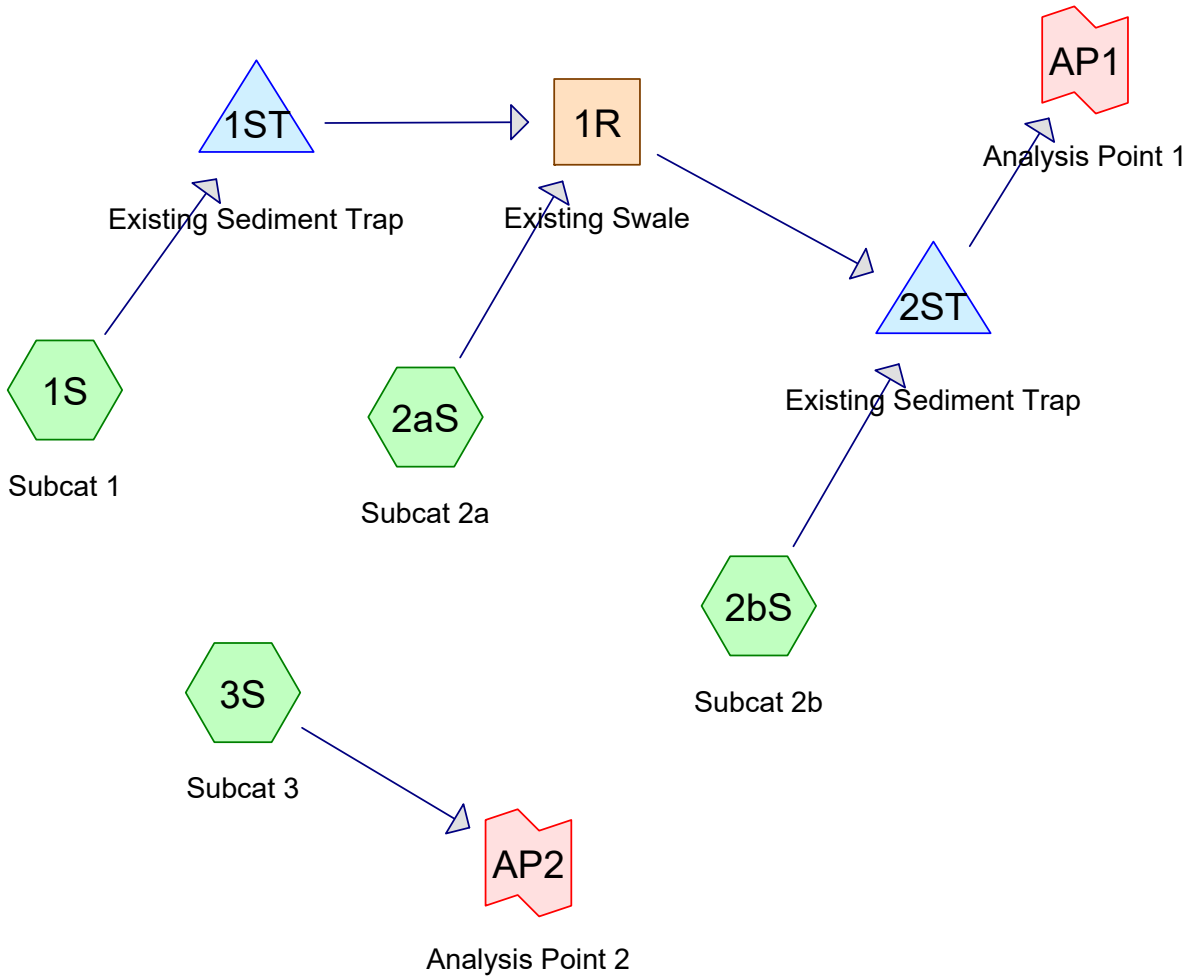

# 1096 Existing Stormwater Conditions Final D Soils Farmstand

Prepared by CLA Site

HydroCAD® 10.20-5c s/n 01894 © 2023 HydroCAD Software Solutions LLC

Printed 12/13/2024

Page 2

## Rainfall Events Listing

| Event# | Event Name | Storm Type    | Curve | Mode    | Duration (hours) | B/B | Depth (inches) | AMC |
|--------|------------|---------------|-------|---------|------------------|-----|----------------|-----|
| 1      | 1-yr       | Type II 24-hr |       | Default | 24.00            | 1   | 2.24           | 2   |
| 2      | 10-yr      | Type II 24-hr |       | Default | 24.00            | 1   | 3.72           | 2   |
| 3      | 25-yr      | Type II 24-hr |       | Default | 24.00            | 1   | 4.56           | 2   |
| 4      | 100-yr     | Type II 24-hr |       | Default | 24.00            | 1   | 6.24           | 2   |

# 1096 Existing Stormwater Conditions Final D Soils Farmstand

Prepared by CLA Site

HydroCAD® 10.20-5c s/n 01894 © 2023 HydroCAD Software Solutions LLC

Printed 12/13/2024

Page 3

## Area Listing (all nodes)

| Area<br>(acres) | CN        | Description<br>(subcatchment-numbers)        |
|-----------------|-----------|--|
| 0.546           | 39        | >75% Grass cover, Good, HSG A (1S)           |
| 0.018           | 89        | Gravel surface, HSG A (3S)                   |
| 0.033           | 89        | Gravel surface, HSG C (2bS)                  |
| 0.687           | 89        | Gravel surface, HSG D (1S, 2aS, 2bS)         |
| 0.184           | 71        | Meadow, non-grazed, HSG C (2aS, 2bS)         |
| 2.263           | 78        | Meadow, non-grazed, HSG D (1S, 2aS, 2bS, 3S) |
| 0.005           | 98        | Paved parking, HSG A (1S)                    |
| 0.136           | 98        | Paved roads w/curbs & sewers, HSG A (1S)     |
| 0.022           | 98        | Roofs, HSG A (1S)                            |
| 0.105           | 98        | Water Surface, HSG C (2bS)                   |
| 0.151           | 98        | Water Surface, HSG D (1S, 2aS, 2bS)          |
| 1.252           | 30        | Woods, Good, HSG A (1S)                      |
| <b>5.402</b>    | <b>66</b> | <b>TOTAL AREA</b>                            |



# 1096 Existing Stormwater Conditions Final D Soils Farmstand

Prepared by CLA Site

HydroCAD® 10.20-5c s/n 01894 © 2023 HydroCAD Software Solutions LLC

Printed 12/13/2024

Page 4

## Soil Listing (all nodes)

| Area<br>(acres) | Soil<br>Group | Subcatchment<br>Numbers |
|-----------------|---------------|-------------------------|
| 1.979           | HSG A         | 1S, 3S                  |
| 0.000           | HSG B         |                         |
| 0.322           | HSG C         | 2aS, 2bS                |
| 3.101           | HSG D         | 1S, 2aS, 2bS, 3S        |
| 0.000           | Other         |                         |
| <b>5.402</b>    |               | <b>TOTAL AREA</b>       |

# 1096 Existing Stormwater Conditions Final D Soils Farmstand

Prepared by CLA Site

Printed 12/13/2024

HydroCAD® 10.20-5c s/n 01894 © 2023 HydroCAD Software Solutions LLC

Page 5

## Ground Covers (all nodes)

| HSG-A<br>(acres) | HSG-B<br>(acres) | HSG-C<br>(acres) | HSG-D<br>(acres) | Other<br>(acres) | Total<br>(acres) | Ground<br>Cover              | Subcatchment<br>Numbers       |
|------------------|------------------|------------------|------------------|------------------|------------------|------------------------------|-------------------------------|
| 0.546            | 0.000            | 0.000            | 0.000            | 0.000            | 0.546            | >75% Grass cover, Good       | 1S                            |
| 0.018            | 0.000            | 0.033            | 0.687            | 0.000            | 0.738            | Gravel surface               | 1S,<br>2aS,<br><br>2bS,<br>3S |
| 0.000            | 0.000            | 0.184            | 2.263            | 0.000            | 2.447            | Meadow, non-grazed           | 1S,<br>2aS,<br><br>2bS,<br>3S |
| 0.005            | 0.000            | 0.000            | 0.000            | 0.000            | 0.005            | Paved parking                | 1S                            |
| 0.136            | 0.000            | 0.000            | 0.000            | 0.000            | 0.136            | Paved roads w/curbs & sewers | 1S                            |
| 0.022            | 0.000            | 0.000            | 0.000            | 0.000            | 0.022            | Roofs                        | 1S                            |
| 0.000            | 0.000            | 0.105            | 0.151            | 0.000            | 0.256            | Water Surface                | 1S,<br>2aS,<br>2bS            |
| 1.252            | 0.000            | 0.000            | 0.000            | 0.000            | 1.252            | Woods, Good                  | 1S                            |
| <b>1.979</b>     | <b>0.000</b>     | <b>0.322</b>     | <b>3.101</b>     | <b>0.000</b>     | <b>5.402</b>     | <b>TOTAL AREA</b>            |                               |

Time span=0.00-100.00 hrs, dt=0.05 hrs, 2001 points x 2  
 Runoff by SCS TR-20 method, UH=SCS, Weighted-CN  
 Reach routing by Dyn-Stor-Ind method - Pond routing by Dyn-Stor-Ind method

|   |   |
|---|---|
| <b>Subcatchment 1S: Subcat 1</b>        | Runoff Area=3.413 ac 8.82% Impervious Runoff Depth=0.06"<br>Flow Length=499' Tc=10.0 min CN=57 Runoff=0.03 cfs 0.018 af                       |
| <b>Subcatchment 2aS: Subcat 2a</b>      | Runoff Area=0.839 ac 0.83% Impervious Runoff Depth=0.67"<br>Flow Length=211' Tc=12.1 min CN=79 Runoff=0.76 cfs 0.047 af                       |
| <b>Subcatchment 2bS: Subcat 2b</b>      | Runoff Area=1.062 ac 10.45% Impervious Runoff Depth=0.76"<br>Flow Length=331' Tc=9.7 min CN=81 Runoff=1.22 cfs 0.067 af                       |
| <b>Subcatchment 3S: Subcat 3</b>        | Runoff Area=0.088 ac 0.00% Impervious Runoff Depth=0.71"<br>Flow Length=225' Tc=7.3 min CN=80 Runoff=0.10 cfs 0.005 af                        |
| <b>Reach 1R: Existing Swale</b>         | Avg. Flow Depth=0.16' Max Vel=1.83 fps Inflow=0.76 cfs 0.047 af<br>n=0.030 L=244.0' S=0.0205 '/' Capacity=25.24 cfs Outflow=0.73 cfs 0.047 af |
| <b>Pond 1ST: Existing Sediment Trap</b> | Peak Elev=315.64' Storage=0.211 af Inflow=0.03 cfs 0.018 af<br>Outflow=0.00 cfs 0.000 af  |
| <b>Pond 2ST: Existing Sediment Trap</b> | Peak Elev=309.79' Storage=0.125 af Inflow=1.88 cfs 0.114 af<br>Outflow=0.00 cfs 0.000 af  |
| <b>Link AP1: Analysis Point 1</b>       | Inflow=0.00 cfs 0.000 af<br>Primary=0.00 cfs 0.000 af   |
| <b>Link AP2: Analysis Point 2</b>       | Inflow=0.10 cfs 0.005 af<br>Primary=0.10 cfs 0.005 af   |

**Total Runoff Area = 5.402 ac Runoff Volume = 0.138 af Average Runoff Depth = 0.31"**  
**92.24% Pervious = 4.983 ac 7.76% Impervious = 0.419 ac**

**Summary for Subcatchment 1S: Subcat 1**

Runoff = 0.03 cfs @ 13.00 hrs, Volume= 0.018 af, Depth= 0.06"  
 Routed to Pond 1ST : Existing Sediment Trap

Runoff by SCS TR-20 method, UH=SCS, Weighted-CN, Time Span= 0.00-100.00 hrs, dt= 0.05 hrs  
 Type II 24-hr 1-yr Rainfall=2.24"

| Area (ac) | CN | Description                         |
|-----------|----|-------------------------------------|
| * 0.022   | 98 | Roofs, HSG A                        |
| * 0.005   | 98 | Paved parking, HSG A                |
| 0.136     | 98 | Paved roads w/curbs & sewers, HSG A |
| 1.252     | 30 | Woods, Good, HSG A                  |
| 0.546     | 39 | >75% Grass cover, Good, HSG A       |
| 0.876     | 78 | Meadow, non-grazed, HSG D           |
| * 0.438   | 89 | Gravel surface, HSG D               |
| * 0.138   | 98 | Water Surface, HSG D                |
| 3.413     | 57 | Weighted Average                    |
| 3.112     |    | 91.18% Pervious Area                |
| 0.301     |    | 8.82% Impervious Area               |

| Tc (min) | Length (feet) | Slope (ft/ft) | Velocity (ft/sec) | Capacity (cfs) | Description   |
|----------|---------------|---------------|-------------------|----------------|---|
| 5.1      | 63            | 0.0530        | 0.21              |                | <b>Sheet Flow, Hydro Flow</b><br>Grass: Short n= 0.150 P2= 2.59"                |
| 1.2      | 84            | 0.0260        | 1.13              |                | <b>Shallow Concentrated Flow, Hydro Flow</b><br>Short Grass Pasture Kv= 7.0 fps |
| 2.9      | 230           | 0.0690        | 1.31              |                | <b>Shallow Concentrated Flow, Hydro Flow</b><br>Woodland Kv= 5.0 fps            |
| 0.2      | 69            | 0.0600        | 4.97              |                | <b>Shallow Concentrated Flow, Hydro Flow</b><br>Paved Kv= 20.3 fps              |
| 0.6      | 53            | 0.0520        | 1.60              |                | <b>Shallow Concentrated Flow, Hydro Flow</b><br>Short Grass Pasture Kv= 7.0 fps |
| 10.0     | 499           | Total         |                   |                |   |

### Subcatchment 1S: Subcat 1

Hydrograph

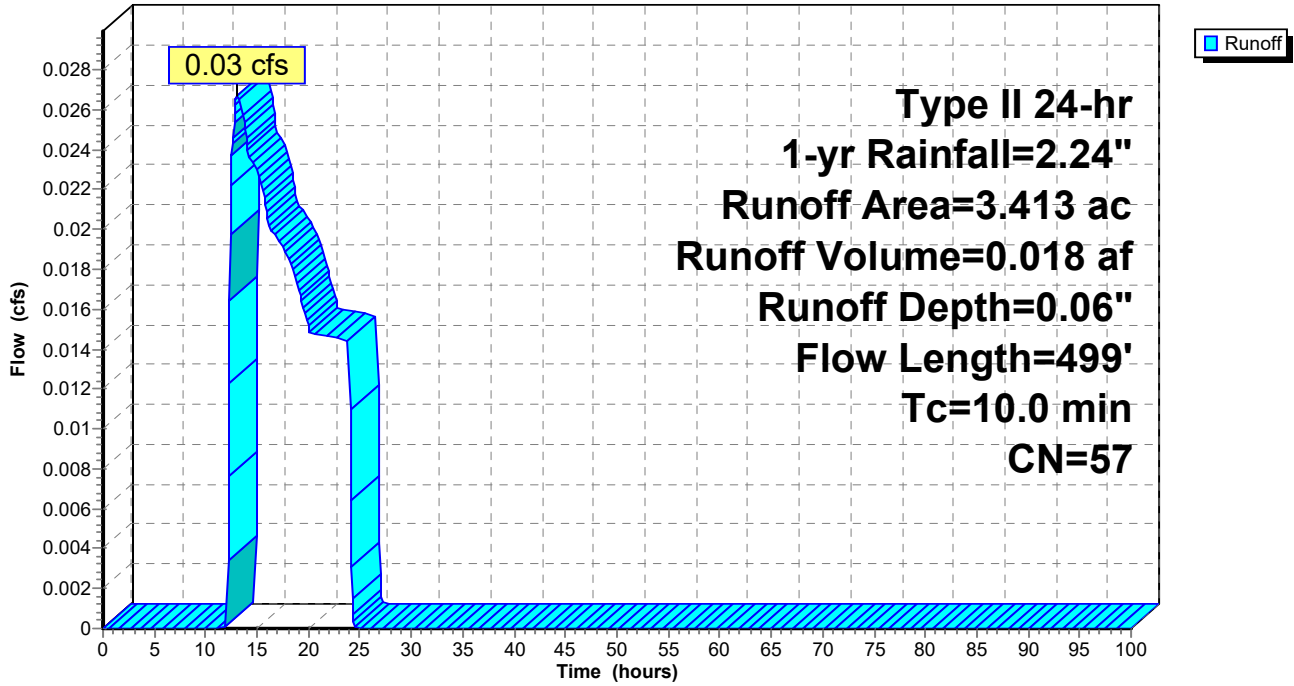

**Hydrograph for Subcatchment 1S: Subcat 1**

| Time (hours) | Precip. (inches) | Excess (inches) | Runoff (cfs) | Time (hours) | Precip. (inches) | Excess (inches) | Runoff (cfs) |
|--------------|------------------|-----------------|--------------|--------------|------------------|-----------------|--------------|
| 0.00         | 0.00             | 0.00            | 0.00         | 53.00        | 2.24             | 0.06            | 0.00         |
| 1.00         | 0.02             | 0.00            | 0.00         | 54.00        | 2.24             | 0.06            | 0.00         |
| 2.00         | 0.05             | 0.00            | 0.00         | 55.00        | 2.24             | 0.06            | 0.00         |
| 3.00         | 0.08             | 0.00            | 0.00         | 56.00        | 2.24             | 0.06            | 0.00         |
| 4.00         | 0.11             | 0.00            | 0.00         | 57.00        | 2.24             | 0.06            | 0.00         |
| 5.00         | 0.14             | 0.00            | 0.00         | 58.00        | 2.24             | 0.06            | 0.00         |
| 6.00         | 0.18             | 0.00            | 0.00         | 59.00        | 2.24             | 0.06            | 0.00         |
| 7.00         | 0.22             | 0.00            | 0.00         | 60.00        | 2.24             | 0.06            | 0.00         |
| 8.00         | 0.27             | 0.00            | 0.00         | 61.00        | 2.24             | 0.06            | 0.00         |
| 9.00         | 0.33             | 0.00            | 0.00         | 62.00        | 2.24             | 0.06            | 0.00         |
| 10.00        | 0.41             | 0.00            | 0.00         | 63.00        | 2.24             | 0.06            | 0.00         |
| 11.00        | 0.53             | 0.00            | 0.00         | 64.00        | 2.24             | 0.06            | 0.00         |
| 12.00        | 1.49             | 0.00            | 0.00         | 65.00        | 2.24             | 0.06            | 0.00         |
| 13.00        | 1.73             | 0.01            | <b>0.03</b>  | 66.00        | 2.24             | 0.06            | 0.00         |
| 14.00        | 1.84             | 0.01            | 0.02         | 67.00        | 2.24             | 0.06            | 0.00         |
| 15.00        | 1.91             | 0.02            | 0.02         | 68.00        | 2.24             | 0.06            | 0.00         |
| 16.00        | 1.97             | 0.03            | 0.02         | 69.00        | 2.24             | 0.06            | 0.00         |
| 17.00        | 2.02             | 0.03            | 0.02         | 70.00        | 2.24             | 0.06            | 0.00         |
| 18.00        | 2.06             | 0.04            | 0.02         | 71.00        | 2.24             | 0.06            | 0.00         |
| 19.00        | 2.10             | 0.04            | 0.02         | 72.00        | 2.24             | 0.06            | 0.00         |
| 20.00        | 2.13             | 0.05            | 0.02         | 73.00        | 2.24             | 0.06            | 0.00         |
| 21.00        | 2.16             | 0.05            | 0.01         | 74.00        | 2.24             | 0.06            | 0.00         |
| 22.00        | 2.19             | 0.06            | 0.01         | 75.00        | 2.24             | 0.06            | 0.00         |
| 23.00        | 2.21             | 0.06            | 0.01         | 76.00        | 2.24             | 0.06            | 0.00         |
| 24.00        | <b>2.24</b>      | <b>0.06</b>     | 0.01         | 77.00        | 2.24             | 0.06            | 0.00         |
| 25.00        | 2.24             | 0.06            | 0.00         | 78.00        | 2.24             | 0.06            | 0.00         |
| 26.00        | 2.24             | 0.06            | 0.00         | 79.00        | 2.24             | 0.06            | 0.00         |
| 27.00        | 2.24             | 0.06            | 0.00         | 80.00        | 2.24             | 0.06            | 0.00         |
| 28.00        | 2.24             | 0.06            | 0.00         | 81.00        | 2.24             | 0.06            | 0.00         |
| 29.00        | 2.24             | 0.06            | 0.00         | 82.00        | 2.24             | 0.06            | 0.00         |
| 30.00        | 2.24             | 0.06            | 0.00         | 83.00        | 2.24             | 0.06            | 0.00         |
| 31.00        | 2.24             | 0.06            | 0.00         | 84.00        | 2.24             | 0.06            | 0.00         |
| 32.00        | 2.24             | 0.06            | 0.00         | 85.00        | 2.24             | 0.06            | 0.00         |
| 33.00        | 2.24             | 0.06            | 0.00         | 86.00        | 2.24             | 0.06            | 0.00         |
| 34.00        | 2.24             | 0.06            | 0.00         | 87.00        | 2.24             | 0.06            | 0.00         |
| 35.00        | 2.24             | 0.06            | 0.00         | 88.00        | 2.24             | 0.06            | 0.00         |
| 36.00        | 2.24             | 0.06            | 0.00         | 89.00        | 2.24             | 0.06            | 0.00         |
| 37.00        | 2.24             | 0.06            | 0.00         | 90.00        | 2.24             | 0.06            | 0.00         |
| 38.00        | 2.24             | 0.06            | 0.00         | 91.00        | 2.24             | 0.06            | 0.00         |
| 39.00        | 2.24             | 0.06            | 0.00         | 92.00        | 2.24             | 0.06            | 0.00         |
| 40.00        | 2.24             | 0.06            | 0.00         | 93.00        | 2.24             | 0.06            | 0.00         |
| 41.00        | 2.24             | 0.06            | 0.00         | 94.00        | 2.24             | 0.06            | 0.00         |
| 42.00        | 2.24             | 0.06            | 0.00         | 95.00        | 2.24             | 0.06            | 0.00         |
| 43.00        | 2.24             | 0.06            | 0.00         | 96.00        | 2.24             | 0.06            | 0.00         |
| 44.00        | 2.24             | 0.06            | 0.00         | 97.00        | 2.24             | 0.06            | 0.00         |
| 45.00        | 2.24             | 0.06            | 0.00         | 98.00        | 2.24             | 0.06            | 0.00         |
| 46.00        | 2.24             | 0.06            | 0.00         | 99.00        | 2.24             | 0.06            | 0.00         |
| 47.00        | 2.24             | 0.06            | 0.00         | 100.00       | 2.24             | 0.06            | 0.00         |
| 48.00        | 2.24             | 0.06            | 0.00         |              |                  |                 |              |
| 49.00        | 2.24             | 0.06            | 0.00         |              |                  |                 |              |
| 50.00        | 2.24             | 0.06            | 0.00         |              |                  |                 |              |
| 51.00        | 2.24             | 0.06            | 0.00         |              |                  |                 |              |
| 52.00        | 2.24             | 0.06            | 0.00         |              |                  |                 |              |

**Summary for Subcatchment 2aS: Subcat 2a**

Runoff = 0.76 cfs @ 12.05 hrs, Volume= 0.047 af, Depth= 0.67"  
 Routed to Reach 1R : Existing Swale

Runoff by SCS TR-20 method, UH=SCS, Weighted-CN, Time Span= 0.00-100.00 hrs, dt= 0.05 hrs  
 Type II 24-hr 1-yr Rainfall=2.24"

| Area (ac) | CN | Description               |
|-----------|----|---------------------------|
| 0.727     | 78 | Meadow, non-grazed, HSG D |
| 0.004     | 71 | Meadow, non-grazed, HSG C |
| * 0.101   | 89 | Gravel surface, HSG D     |
| * 0.007   | 98 | Water Surface, HSG D      |
| 0.839     | 79 | Weighted Average          |
| 0.832     |    | 99.17% Pervious Area      |
| 0.007     |    | 0.83% Impervious Area     |

| Tc (min) | Length (feet) | Slope (ft/ft) | Velocity (ft/sec) | Capacity (cfs) | Description   |
|----------|---------------|---------------|-------------------|----------------|---|
| 5.0      | 24            | 0.0060        | 0.08              |                | <b>Sheet Flow, Hydro Flow</b><br>Range n= 0.130 P2= 2.59"                       |
| 0.7      | 35            | 0.0110        | 0.79              |                | <b>Sheet Flow, Hydro Flow</b><br>Smooth surfaces n= 0.011 P2= 2.59"             |
| 5.3      | 41            | 0.0150        | 0.13              |                | <b>Sheet Flow, Hydro Flow</b><br>Range n= 0.130 P2= 2.59"                       |
| 0.6      | 35            | 0.0200        | 0.99              |                | <b>Shallow Concentrated Flow, Hydro Flow</b><br>Short Grass Pasture Kv= 7.0 fps |
| 0.1      | 27            | 0.0240        | 3.14              |                | <b>Shallow Concentrated Flow, Hydro Flow</b><br>Paved Kv= 20.3 fps              |
| 0.1      | 10            | 0.0290        | 1.19              |                | <b>Shallow Concentrated Flow, Hydro Flow</b><br>Short Grass Pasture Kv= 7.0 fps |
| 0.2      | 33            | 0.0210        | 2.94              |                | <b>Shallow Concentrated Flow, Hydro Flow</b><br>Paved Kv= 20.3 fps              |
| 0.1      | 6             | 0.0340        | 1.29              |                | <b>Shallow Concentrated Flow, Hydro Flow</b><br>Short Grass Pasture Kv= 7.0 fps |
| 12.1     | 211           | Total         |                   |                |   |

Subcatchment 2aS: Subcat 2a

Hydrograph

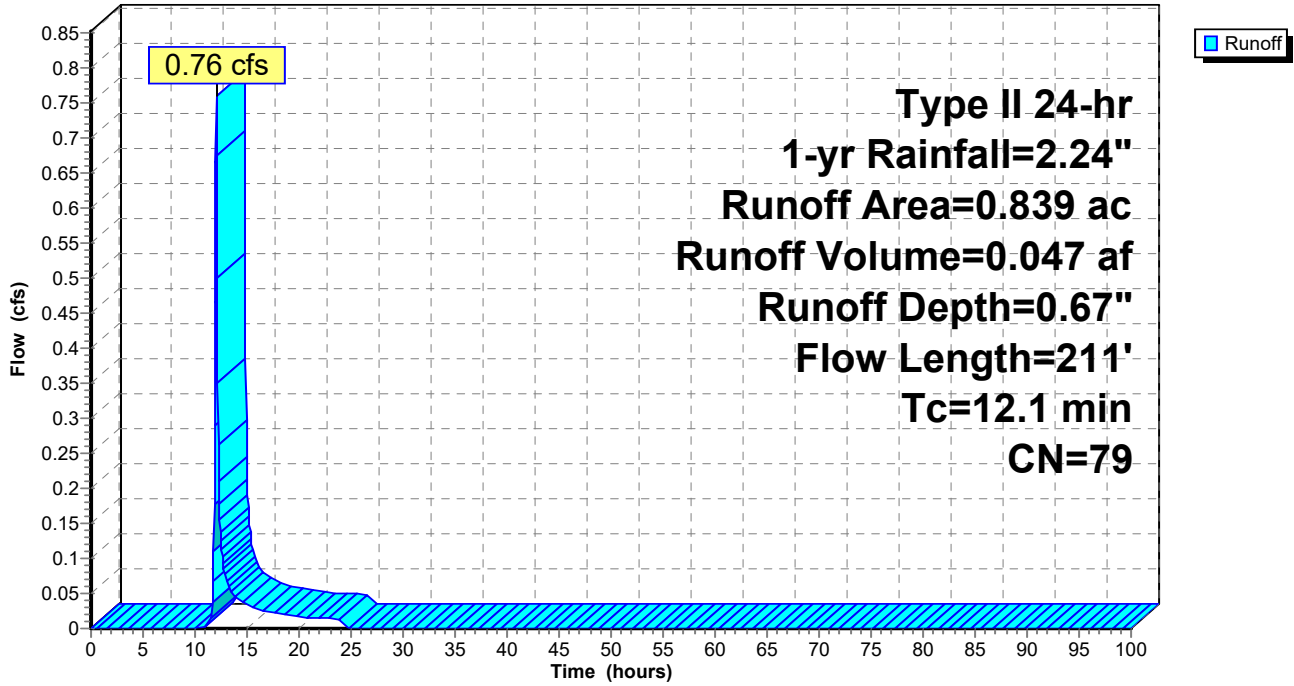



**Hydrograph for Subcatchment 2aS: Subcat 2a**

| Time (hours) | Precip. (inches) | Excess (inches) | Runoff (cfs) | Time (hours) | Precip. (inches) | Excess (inches) | Runoff (cfs) |
|--------------|------------------|-----------------|--------------|--------------|------------------|-----------------|--------------|
| 0.00         | 0.00             | 0.00            | 0.00         | 53.00        | 2.24             | 0.67            | 0.00         |
| 1.00         | 0.02             | 0.00            | 0.00         | 54.00        | 2.24             | 0.67            | 0.00         |
| 2.00         | 0.05             | 0.00            | 0.00         | 55.00        | 2.24             | 0.67            | 0.00         |
| 3.00         | 0.08             | 0.00            | 0.00         | 56.00        | 2.24             | 0.67            | 0.00         |
| 4.00         | 0.11             | 0.00            | 0.00         | 57.00        | 2.24             | 0.67            | 0.00         |
| 5.00         | 0.14             | 0.00            | 0.00         | 58.00        | 2.24             | 0.67            | 0.00         |
| 6.00         | 0.18             | 0.00            | 0.00         | 59.00        | 2.24             | 0.67            | 0.00         |
| 7.00         | 0.22             | 0.00            | 0.00         | 60.00        | 2.24             | 0.67            | 0.00         |
| 8.00         | 0.27             | 0.00            | 0.00         | 61.00        | 2.24             | 0.67            | 0.00         |
| 9.00         | 0.33             | 0.00            | 0.00         | 62.00        | 2.24             | 0.67            | 0.00         |
| 10.00        | 0.41             | 0.00            | 0.00         | 63.00        | 2.24             | 0.67            | 0.00         |
| 11.00        | 0.53             | 0.00            | 0.00         | 64.00        | 2.24             | 0.67            | 0.00         |
| 12.00        | 1.49             | 0.25            | <b>0.67</b>  | 65.00        | 2.24             | 0.67            | 0.00         |
| 13.00        | 1.73             | 0.37            | <b>0.07</b>  | 66.00        | 2.24             | 0.67            | 0.00         |
| 14.00        | 1.84             | 0.43            | 0.04         | 67.00        | 2.24             | 0.67            | 0.00         |
| 15.00        | 1.91             | 0.47            | 0.03         | 68.00        | 2.24             | 0.67            | 0.00         |
| 16.00        | 1.97             | 0.51            | 0.03         | 69.00        | 2.24             | 0.67            | 0.00         |
| 17.00        | 2.02             | 0.53            | 0.02         | 70.00        | 2.24             | 0.67            | 0.00         |
| 18.00        | 2.06             | 0.56            | 0.02         | 71.00        | 2.24             | 0.67            | 0.00         |
| 19.00        | 2.10             | 0.58            | 0.02         | 72.00        | 2.24             | 0.67            | 0.00         |
| 20.00        | 2.13             | 0.60            | 0.02         | 73.00        | 2.24             | 0.67            | 0.00         |
| 21.00        | 2.16             | 0.62            | 0.01         | 74.00        | 2.24             | 0.67            | 0.00         |
| 22.00        | 2.19             | 0.64            | 0.01         | 75.00        | 2.24             | 0.67            | 0.00         |
| 23.00        | 2.21             | 0.65            | 0.01         | 76.00        | 2.24             | 0.67            | 0.00         |
| 24.00        | <b>2.24</b>      | <b>0.67</b>     | 0.01         | 77.00        | 2.24             | 0.67            | 0.00         |
| 25.00        | 2.24             | 0.67            | 0.00         | 78.00        | 2.24             | 0.67            | 0.00         |
| 26.00        | 2.24             | 0.67            | 0.00         | 79.00        | 2.24             | 0.67            | 0.00         |
| 27.00        | 2.24             | 0.67            | 0.00         | 80.00        | 2.24             | 0.67            | 0.00         |
| 28.00        | 2.24             | 0.67            | 0.00         | 81.00        | 2.24             | 0.67            | 0.00         |
| 29.00        | 2.24             | 0.67            | 0.00         | 82.00        | 2.24             | 0.67            | 0.00         |
| 30.00        | 2.24             | 0.67            | 0.00         | 83.00        | 2.24             | 0.67            | 0.00         |
| 31.00        | 2.24             | 0.67            | 0.00         | 84.00        | 2.24             | 0.67            | 0.00         |
| 32.00        | 2.24             | 0.67            | 0.00         | 85.00        | 2.24             | 0.67            | 0.00         |
| 33.00        | 2.24             | 0.67            | 0.00         | 86.00        | 2.24             | 0.67            | 0.00         |
| 34.00        | 2.24             | 0.67            | 0.00         | 87.00        | 2.24             | 0.67            | 0.00         |
| 35.00        | 2.24             | 0.67            | 0.00         | 88.00        | 2.24             | 0.67            | 0.00         |
| 36.00        | 2.24             | 0.67            | 0.00         | 89.00        | 2.24             | 0.67            | 0.00         |
| 37.00        | 2.24             | 0.67            | 0.00         | 90.00        | 2.24             | 0.67            | 0.00         |
| 38.00        | 2.24             | 0.67            | 0.00         | 91.00        | 2.24             | 0.67            | 0.00         |
| 39.00        | 2.24             | 0.67            | 0.00         | 92.00        | 2.24             | 0.67            | 0.00         |
| 40.00        | 2.24             | 0.67            | 0.00         | 93.00        | 2.24             | 0.67            | 0.00         |
| 41.00        | 2.24             | 0.67            | 0.00         | 94.00        | 2.24             | 0.67            | 0.00         |
| 42.00        | 2.24             | 0.67            | 0.00         | 95.00        | 2.24             | 0.67            | 0.00         |
| 43.00        | 2.24             | 0.67            | 0.00         | 96.00        | 2.24             | 0.67            | 0.00         |
| 44.00        | 2.24             | 0.67            | 0.00         | 97.00        | 2.24             | 0.67            | 0.00         |
| 45.00        | 2.24             | 0.67            | 0.00         | 98.00        | 2.24             | 0.67            | 0.00         |
| 46.00        | 2.24             | 0.67            | 0.00         | 99.00        | 2.24             | 0.67            | 0.00         |
| 47.00        | 2.24             | 0.67            | 0.00         | 100.00       | 2.24             | 0.67            | 0.00         |
| 48.00        | 2.24             | 0.67            | 0.00         |              |                  |                 |              |
| 49.00        | 2.24             | 0.67            | 0.00         |              |                  |                 |              |
| 50.00        | 2.24             | 0.67            | 0.00         |              |                  |                 |              |
| 51.00        | 2.24             | 0.67            | 0.00         |              |                  |                 |              |
| 52.00        | 2.24             | 0.67            | 0.00         |              |                  |                 |              |

**Summary for Subcatchment 2bS: Subcat 2b**

Runoff = 1.22 cfs @ 12.02 hrs, Volume= 0.067 af, Depth= 0.76"  
 Routed to Pond 2ST : Existing Sediment Trap

Runoff by SCS TR-20 method, UH=SCS, Weighted-CN, Time Span= 0.00-100.00 hrs, dt= 0.05 hrs  
 Type II 24-hr 1-yr Rainfall=2.24"

| Area (ac) | CN | Description               |
|-----------|----|---------------------------|
| 0.590     | 78 | Meadow, non-grazed, HSG D |
| 0.180     | 71 | Meadow, non-grazed, HSG C |
| * 0.148   | 89 | Gravel surface, HSG D     |
| * 0.006   | 98 | Water Surface, HSG D      |
| 0.105     | 98 | Water Surface, HSG C      |
| * 0.033   | 89 | Gravel surface, HSG C     |
| 1.062     | 81 | Weighted Average          |
| 0.951     |    | 89.55% Pervious Area      |
| 0.111     |    | 10.45% Impervious Area    |

| Tc (min) | Length (feet) | Slope (ft/ft) | Velocity (ft/sec) | Capacity (cfs) | Description   |
|----------|---------------|---------------|-------------------|----------------|---|
| 0.7      | 38            | 0.0140        | 0.88              |                | <b>Sheet Flow, Hydro Flow</b><br>Smooth surfaces n= 0.011 P2= 2.59"             |
| 6.0      | 62            | 0.0260        | 0.17              |                | <b>Sheet Flow, Hydro Flow</b><br>Range n= 0.130 P2= 2.59"                       |
| 2.7      | 189           | 0.0280        | 1.17              |                | <b>Shallow Concentrated Flow, Hydro Flow</b><br>Short Grass Pasture Kv= 7.0 fps |
| 0.2      | 28            | 0.0180        | 2.72              |                | <b>Shallow Concentrated Flow, Hydro Flow</b><br>Paved Kv= 20.3 fps              |
| 0.1      | 14            | 0.0680        | 1.83              |                | <b>Shallow Concentrated Flow, Hydro Flow</b><br>Short Grass Pasture Kv= 7.0 fps |
| 9.7      | 331           | Total         |                   |                |   |

Subcatchment 2bS: Subcat 2b

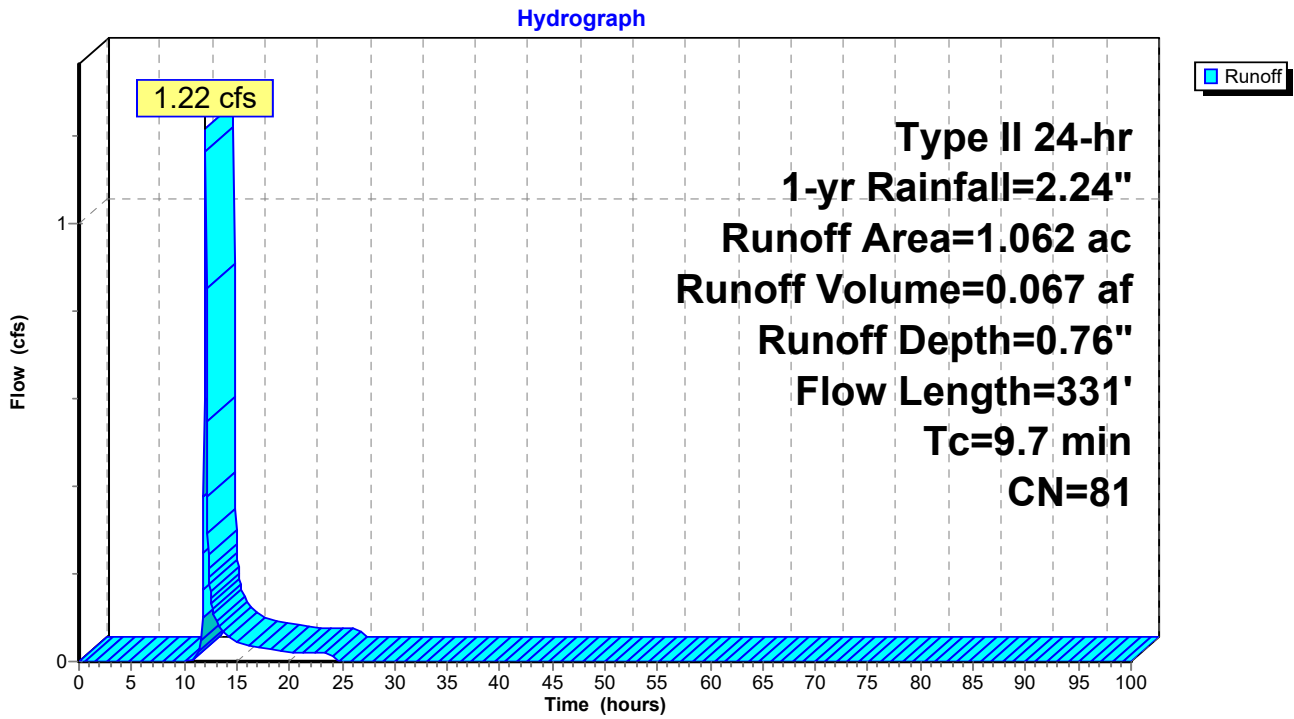

**Hydrograph for Subcatchment 2bS: Subcat 2b**

| Time (hours) | Precip. (inches) | Excess (inches) | Runoff (cfs) | Time (hours) | Precip. (inches) | Excess (inches) | Runoff (cfs) |
|--------------|------------------|-----------------|--------------|--------------|------------------|-----------------|--------------|
| 0.00         | 0.00             | 0.00            | 0.00         | 53.00        | 2.24             | 0.76            | 0.00         |
| 1.00         | 0.02             | 0.00            | 0.00         | 54.00        | 2.24             | 0.76            | 0.00         |
| 2.00         | 0.05             | 0.00            | 0.00         | 55.00        | 2.24             | 0.76            | 0.00         |
| 3.00         | 0.08             | 0.00            | 0.00         | 56.00        | 2.24             | 0.76            | 0.00         |
| 4.00         | 0.11             | 0.00            | 0.00         | 57.00        | 2.24             | 0.76            | 0.00         |
| 5.00         | 0.14             | 0.00            | 0.00         | 58.00        | 2.24             | 0.76            | 0.00         |
| 6.00         | 0.18             | 0.00            | 0.00         | 59.00        | 2.24             | 0.76            | 0.00         |
| 7.00         | 0.22             | 0.00            | 0.00         | 60.00        | 2.24             | 0.76            | 0.00         |
| 8.00         | 0.27             | 0.00            | 0.00         | 61.00        | 2.24             | 0.76            | 0.00         |
| 9.00         | 0.33             | 0.00            | 0.00         | 62.00        | 2.24             | 0.76            | 0.00         |
| 10.00        | 0.41             | 0.00            | 0.00         | 63.00        | 2.24             | 0.76            | 0.00         |
| 11.00        | 0.53             | 0.00            | 0.00         | 64.00        | 2.24             | 0.76            | 0.00         |
| 12.00        | 1.49             | 0.31            | <b>1.19</b>  | 65.00        | 2.24             | 0.76            | 0.00         |
| 13.00        | 1.73             | 0.44            | 0.09         | 66.00        | 2.24             | 0.76            | 0.00         |
| 14.00        | 1.84             | 0.50            | 0.06         | 67.00        | 2.24             | 0.76            | 0.00         |
| 15.00        | 1.91             | 0.55            | 0.05         | 68.00        | 2.24             | 0.76            | 0.00         |
| 16.00        | 1.97             | 0.59            | 0.04         | 69.00        | 2.24             | 0.76            | 0.00         |
| 17.00        | 2.02             | 0.62            | 0.03         | 70.00        | 2.24             | 0.76            | 0.00         |
| 18.00        | 2.06             | 0.64            | 0.03         | 71.00        | 2.24             | 0.76            | 0.00         |
| 19.00        | 2.10             | 0.67            | 0.02         | 72.00        | 2.24             | 0.76            | 0.00         |
| 20.00        | 2.13             | 0.69            | 0.02         | 73.00        | 2.24             | 0.76            | 0.00         |
| 21.00        | 2.16             | 0.71            | 0.02         | 74.00        | 2.24             | 0.76            | 0.00         |
| 22.00        | 2.19             | 0.73            | 0.02         | 75.00        | 2.24             | 0.76            | 0.00         |
| 23.00        | 2.21             | 0.74            | 0.02         | 76.00        | 2.24             | 0.76            | 0.00         |
| 24.00        | <b>2.24</b>      | <b>0.76</b>     | 0.02         | 77.00        | 2.24             | 0.76            | 0.00         |
| 25.00        | 2.24             | 0.76            | 0.00         | 78.00        | 2.24             | 0.76            | 0.00         |
| 26.00        | 2.24             | 0.76            | 0.00         | 79.00        | 2.24             | 0.76            | 0.00         |
| 27.00        | 2.24             | 0.76            | 0.00         | 80.00        | 2.24             | 0.76            | 0.00         |
| 28.00        | 2.24             | 0.76            | 0.00         | 81.00        | 2.24             | 0.76            | 0.00         |
| 29.00        | 2.24             | 0.76            | 0.00         | 82.00        | 2.24             | 0.76            | 0.00         |
| 30.00        | 2.24             | 0.76            | 0.00         | 83.00        | 2.24             | 0.76            | 0.00         |
| 31.00        | 2.24             | 0.76            | 0.00         | 84.00        | 2.24             | 0.76            | 0.00         |
| 32.00        | 2.24             | 0.76            | 0.00         | 85.00        | 2.24             | 0.76            | 0.00         |
| 33.00        | 2.24             | 0.76            | 0.00         | 86.00        | 2.24             | 0.76            | 0.00         |
| 34.00        | 2.24             | 0.76            | 0.00         | 87.00        | 2.24             | 0.76            | 0.00         |
| 35.00        | 2.24             | 0.76            | 0.00         | 88.00        | 2.24             | 0.76            | 0.00         |
| 36.00        | 2.24             | 0.76            | 0.00         | 89.00        | 2.24             | 0.76            | 0.00         |
| 37.00        | 2.24             | 0.76            | 0.00         | 90.00        | 2.24             | 0.76            | 0.00         |
| 38.00        | 2.24             | 0.76            | 0.00         | 91.00        | 2.24             | 0.76            | 0.00         |
| 39.00        | 2.24             | 0.76            | 0.00         | 92.00        | 2.24             | 0.76            | 0.00         |
| 40.00        | 2.24             | 0.76            | 0.00         | 93.00        | 2.24             | 0.76            | 0.00         |
| 41.00        | 2.24             | 0.76            | 0.00         | 94.00        | 2.24             | 0.76            | 0.00         |
| 42.00        | 2.24             | 0.76            | 0.00         | 95.00        | 2.24             | 0.76            | 0.00         |
| 43.00        | 2.24             | 0.76            | 0.00         | 96.00        | 2.24             | 0.76            | 0.00         |
| 44.00        | 2.24             | 0.76            | 0.00         | 97.00        | 2.24             | 0.76            | 0.00         |
| 45.00        | 2.24             | 0.76            | 0.00         | 98.00        | 2.24             | 0.76            | 0.00         |
| 46.00        | 2.24             | 0.76            | 0.00         | 99.00        | 2.24             | 0.76            | 0.00         |
| 47.00        | 2.24             | 0.76            | 0.00         | 100.00       | 2.24             | 0.76            | 0.00         |
| 48.00        | 2.24             | 0.76            | 0.00         |              |                  |                 |              |
| 49.00        | 2.24             | 0.76            | 0.00         |              |                  |                 |              |
| 50.00        | 2.24             | 0.76            | 0.00         |              |                  |                 |              |
| 51.00        | 2.24             | 0.76            | 0.00         |              |                  |                 |              |
| 52.00        | 2.24             | 0.76            | 0.00         |              |                  |                 |              |

**Summary for Subcatchment 3S: Subcat 3**

Runoff = 0.10 cfs @ 11.99 hrs, Volume= 0.005 af, Depth= 0.71"  
 Routed to Link AP2 : Analysis Point 2

Runoff by SCS TR-20 method, UH=SCS, Weighted-CN, Time Span= 0.00-100.00 hrs, dt= 0.05 hrs  
 Type II 24-hr 1-yr Rainfall=2.24"

| Area (ac) | CN | Description               |
|-----------|----|---------------------------|
| * 0.018   | 89 | Gravel surface, HSG A     |
| 0.070     | 78 | Meadow, non-grazed, HSG D |
| 0.088     | 80 | Weighted Average          |
| 0.088     |    | 100.00% Pervious Area     |

| Tc (min) | Length (feet) | Slope (ft/ft) | Velocity (ft/sec) | Capacity (cfs) | Description   |
|----------|---------------|---------------|-------------------|----------------|---|
| 3.1      | 12            | 0.0050        | 0.06              |                | <b>Sheet Flow, Hydro Flow</b><br>Range n= 0.130 P2= 2.59"                       |
| 0.9      | 56            | 0.0160        | 1.01              |                | <b>Sheet Flow, Hydro Flow</b><br>Smooth surfaces n= 0.011 P2= 2.59"             |
| 1.6      | 118           | 0.0290        | 1.19              |                | <b>Shallow Concentrated Flow, Hydro Flow</b><br>Short Grass Pasture Kv= 7.0 fps |
| 1.7      | 39            | 0.0030        | 0.38              |                | <b>Shallow Concentrated Flow, Hydro Flow</b><br>Short Grass Pasture Kv= 7.0 fps |
| 7.3      | 225           | Total         |                   |                |   |

**Subcatchment 3S: Subcat 3**

Hydrograph

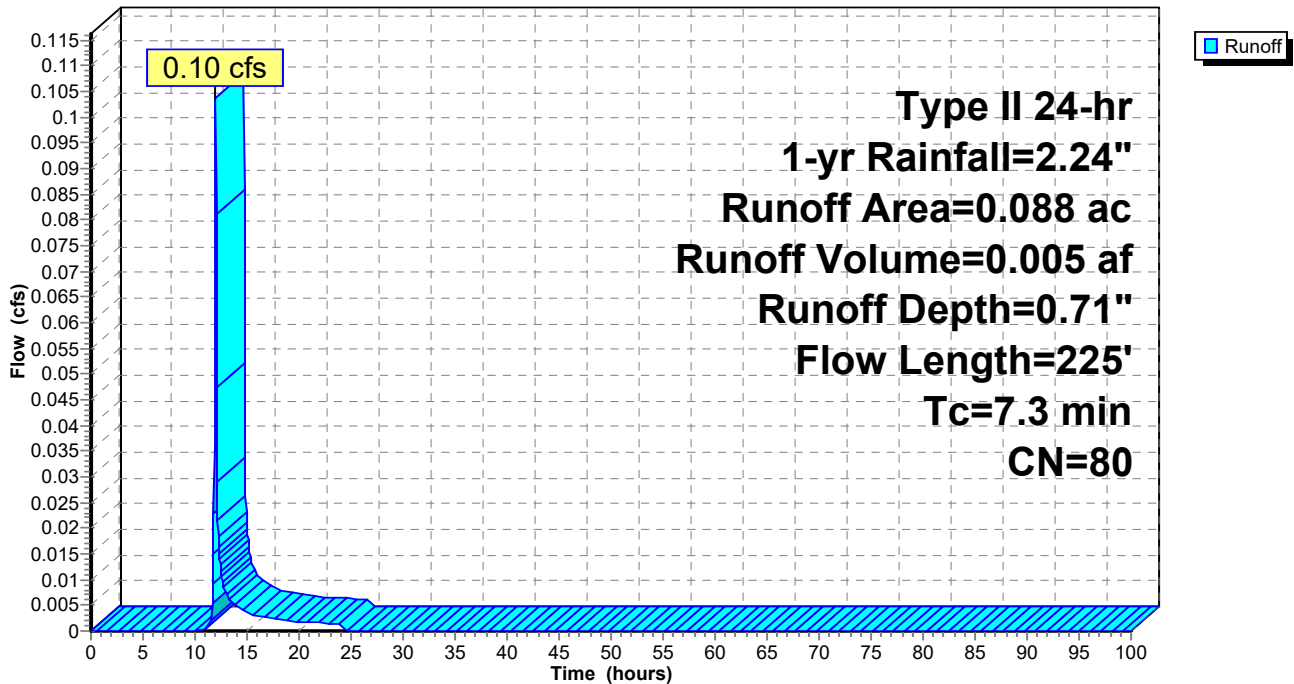

**Hydrograph for Subcatchment 3S: Subcat 3**

| Time (hours) | Precip. (inches) | Excess (inches) | Runoff (cfs) | Time (hours) | Precip. (inches) | Excess (inches) | Runoff (cfs) |
|--------------|------------------|-----------------|--------------|--------------|------------------|-----------------|--------------|
| 0.00         | 0.00             | 0.00            | 0.00         | 53.00        | 2.24             | 0.71            | 0.00         |
| 1.00         | 0.02             | 0.00            | 0.00         | 54.00        | 2.24             | 0.71            | 0.00         |
| 2.00         | 0.05             | 0.00            | 0.00         | 55.00        | 2.24             | 0.71            | 0.00         |
| 3.00         | 0.08             | 0.00            | 0.00         | 56.00        | 2.24             | 0.71            | 0.00         |
| 4.00         | 0.11             | 0.00            | 0.00         | 57.00        | 2.24             | 0.71            | 0.00         |
| 5.00         | 0.14             | 0.00            | 0.00         | 58.00        | 2.24             | 0.71            | 0.00         |
| 6.00         | 0.18             | 0.00            | 0.00         | 59.00        | 2.24             | 0.71            | 0.00         |
| 7.00         | 0.22             | 0.00            | 0.00         | 60.00        | 2.24             | 0.71            | 0.00         |
| 8.00         | 0.27             | 0.00            | 0.00         | 61.00        | 2.24             | 0.71            | 0.00         |
| 9.00         | 0.33             | 0.00            | 0.00         | 62.00        | 2.24             | 0.71            | 0.00         |
| 10.00        | 0.41             | 0.00            | 0.00         | 63.00        | 2.24             | 0.71            | 0.00         |
| 11.00        | 0.53             | 0.00            | 0.00         | 64.00        | 2.24             | 0.71            | 0.00         |
| 12.00        | 1.49             | 0.28            | <b>0.10</b>  | 65.00        | 2.24             | 0.71            | 0.00         |
| 13.00        | 1.73             | 0.41            | 0.01         | 66.00        | 2.24             | 0.71            | 0.00         |
| 14.00        | 1.84             | 0.47            | 0.00         | 67.00        | 2.24             | 0.71            | 0.00         |
| 15.00        | 1.91             | 0.51            | 0.00         | 68.00        | 2.24             | 0.71            | 0.00         |
| 16.00        | 1.97             | 0.55            | 0.00         | 69.00        | 2.24             | 0.71            | 0.00         |
| 17.00        | 2.02             | 0.57            | 0.00         | 70.00        | 2.24             | 0.71            | 0.00         |
| 18.00        | 2.06             | 0.60            | 0.00         | 71.00        | 2.24             | 0.71            | 0.00         |
| 19.00        | 2.10             | 0.62            | 0.00         | 72.00        | 2.24             | 0.71            | 0.00         |
| 20.00        | 2.13             | 0.64            | 0.00         | 73.00        | 2.24             | 0.71            | 0.00         |
| 21.00        | 2.16             | 0.66            | 0.00         | 74.00        | 2.24             | 0.71            | 0.00         |
| 22.00        | 2.19             | 0.68            | 0.00         | 75.00        | 2.24             | 0.71            | 0.00         |
| 23.00        | 2.21             | 0.70            | 0.00         | 76.00        | 2.24             | 0.71            | 0.00         |
| 24.00        | <b>2.24</b>      | <b>0.71</b>     | 0.00         | 77.00        | 2.24             | 0.71            | 0.00         |
| 25.00        | 2.24             | 0.71            | 0.00         | 78.00        | 2.24             | 0.71            | 0.00         |
| 26.00        | 2.24             | 0.71            | 0.00         | 79.00        | 2.24             | 0.71            | 0.00         |
| 27.00        | 2.24             | 0.71            | 0.00         | 80.00        | 2.24             | 0.71            | 0.00         |
| 28.00        | 2.24             | 0.71            | 0.00         | 81.00        | 2.24             | 0.71            | 0.00         |
| 29.00        | 2.24             | 0.71            | 0.00         | 82.00        | 2.24             | 0.71            | 0.00         |
| 30.00        | 2.24             | 0.71            | 0.00         | 83.00        | 2.24             | 0.71            | 0.00         |
| 31.00        | 2.24             | 0.71            | 0.00         | 84.00        | 2.24             | 0.71            | 0.00         |
| 32.00        | 2.24             | 0.71            | 0.00         | 85.00        | 2.24             | 0.71            | 0.00         |
| 33.00        | 2.24             | 0.71            | 0.00         | 86.00        | 2.24             | 0.71            | 0.00         |
| 34.00        | 2.24             | 0.71            | 0.00         | 87.00        | 2.24             | 0.71            | 0.00         |
| 35.00        | 2.24             | 0.71            | 0.00         | 88.00        | 2.24             | 0.71            | 0.00         |
| 36.00        | 2.24             | 0.71            | 0.00         | 89.00        | 2.24             | 0.71            | 0.00         |
| 37.00        | 2.24             | 0.71            | 0.00         | 90.00        | 2.24             | 0.71            | 0.00         |
| 38.00        | 2.24             | 0.71            | 0.00         | 91.00        | 2.24             | 0.71            | 0.00         |
| 39.00        | 2.24             | 0.71            | 0.00         | 92.00        | 2.24             | 0.71            | 0.00         |
| 40.00        | 2.24             | 0.71            | 0.00         | 93.00        | 2.24             | 0.71            | 0.00         |
| 41.00        | 2.24             | 0.71            | 0.00         | 94.00        | 2.24             | 0.71            | 0.00         |
| 42.00        | 2.24             | 0.71            | 0.00         | 95.00        | 2.24             | 0.71            | 0.00         |
| 43.00        | 2.24             | 0.71            | 0.00         | 96.00        | 2.24             | 0.71            | 0.00         |
| 44.00        | 2.24             | 0.71            | 0.00         | 97.00        | 2.24             | 0.71            | 0.00         |
| 45.00        | 2.24             | 0.71            | 0.00         | 98.00        | 2.24             | 0.71            | 0.00         |
| 46.00        | 2.24             | 0.71            | 0.00         | 99.00        | 2.24             | 0.71            | 0.00         |
| 47.00        | 2.24             | 0.71            | 0.00         | 100.00       | 2.24             | 0.71            | 0.00         |
| 48.00        | 2.24             | 0.71            | 0.00         |              |                  |                 |              |
| 49.00        | 2.24             | 0.71            | 0.00         |              |                  |                 |              |
| 50.00        | 2.24             | 0.71            | 0.00         |              |                  |                 |              |
| 51.00        | 2.24             | 0.71            | 0.00         |              |                  |                 |              |
| 52.00        | 2.24             | 0.71            | 0.00         |              |                  |                 |              |

**Summary for Reach 1R: Existing Swale**

Inflow Area = 4.252 ac, 7.24% Impervious, Inflow Depth = 0.13" for 1-yr event  
 Inflow = 0.76 cfs @ 12.05 hrs, Volume= 0.047 af  
 Outflow = 0.73 cfs @ 12.08 hrs, Volume= 0.047 af, Atten= 4%, Lag= 1.6 min  
 Routed to Pond 2ST : Existing Sediment Trap

Routing by Dyn-Stor-Ind method, Time Span= 0.00-100.00 hrs, dt= 0.05 hrs / 2  
 Max. Velocity= 1.83 fps, Min. Travel Time= 2.2 min  
 Avg. Velocity = 0.56 fps, Avg. Travel Time= 7.2 min

Peak Storage= 97 cf @ 12.08 hrs  
 Average Depth at Peak Storage= 0.16' , Surface Width= 2.96'  
 Bank-Full Depth= 1.00' Flow Area= 5.0 sf, Capacity= 25.24 cfs

2.00' x 1.00' deep channel, n= 0.030 Earth, grassed & winding  
 Side Slope Z-value= 3.0 '/ Top Width= 8.00'  
 Length= 244.0' Slope= 0.0205 '/  
 Inlet Invert= 316.00', Outlet Invert= 311.00'



**Reach 1R: Existing Swale**

Hydrograph

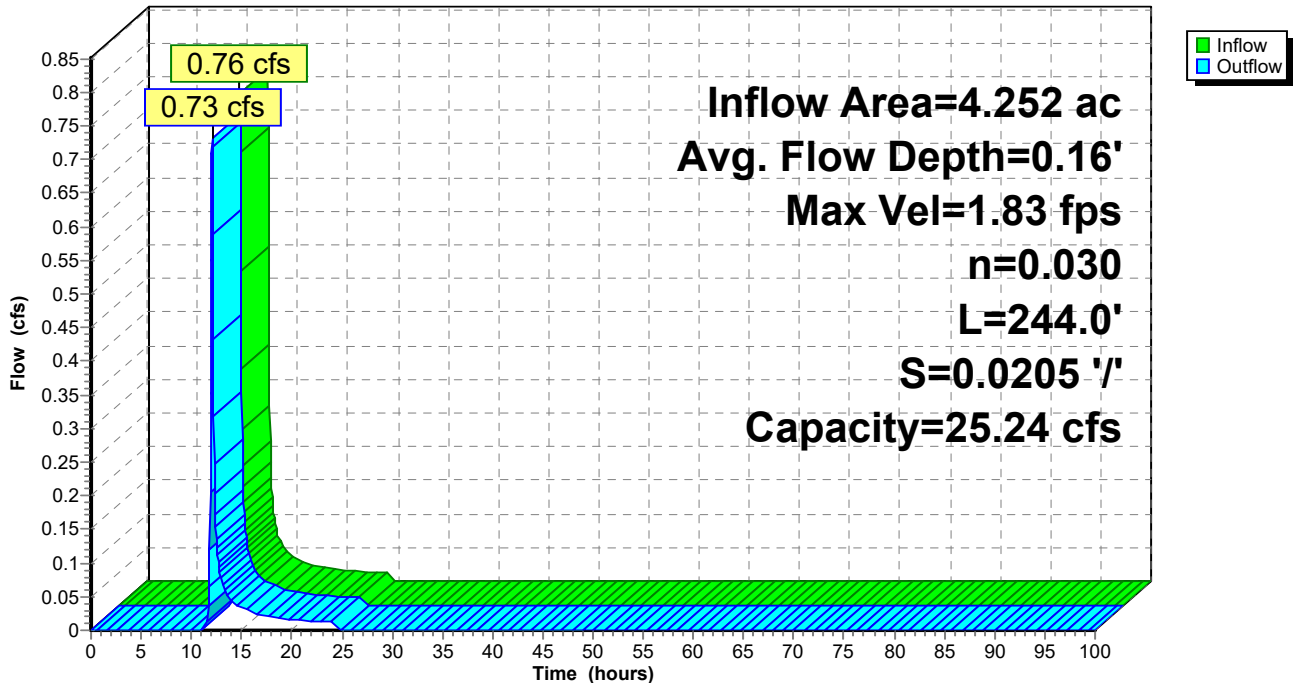

### Reach 1R: Existing Swale

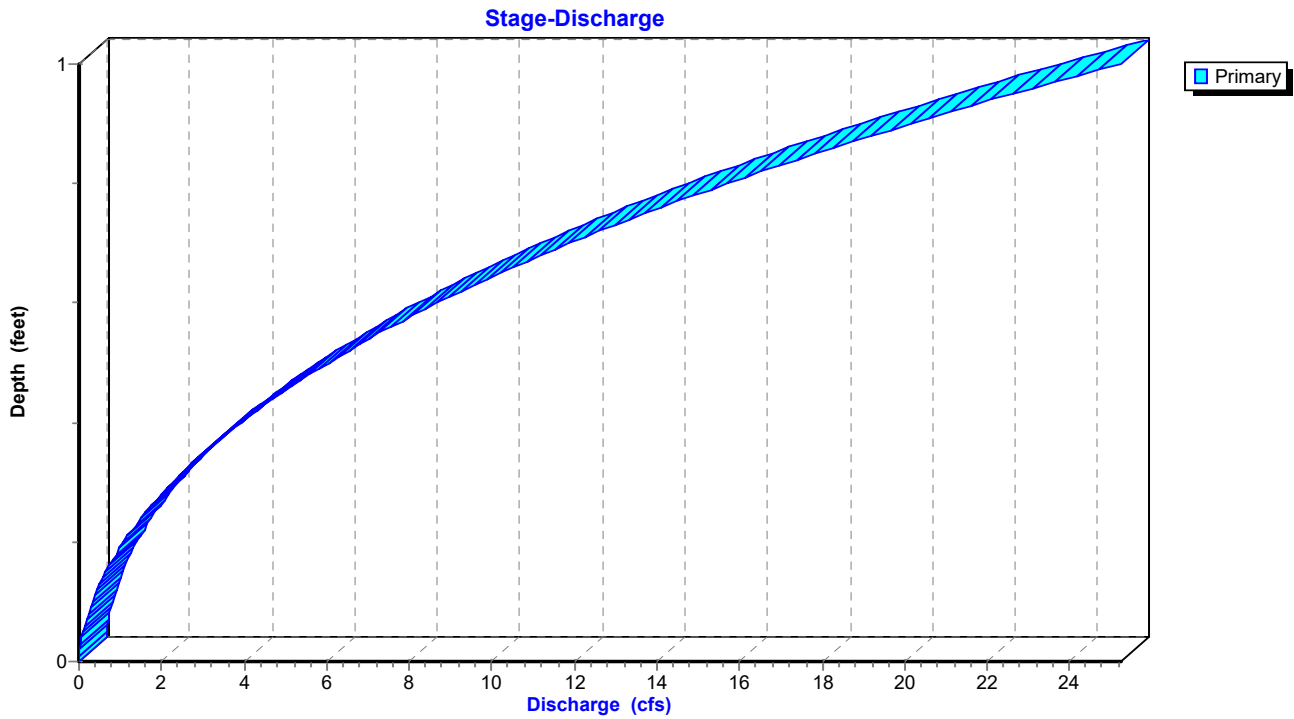

### Reach 1R: Existing Swale

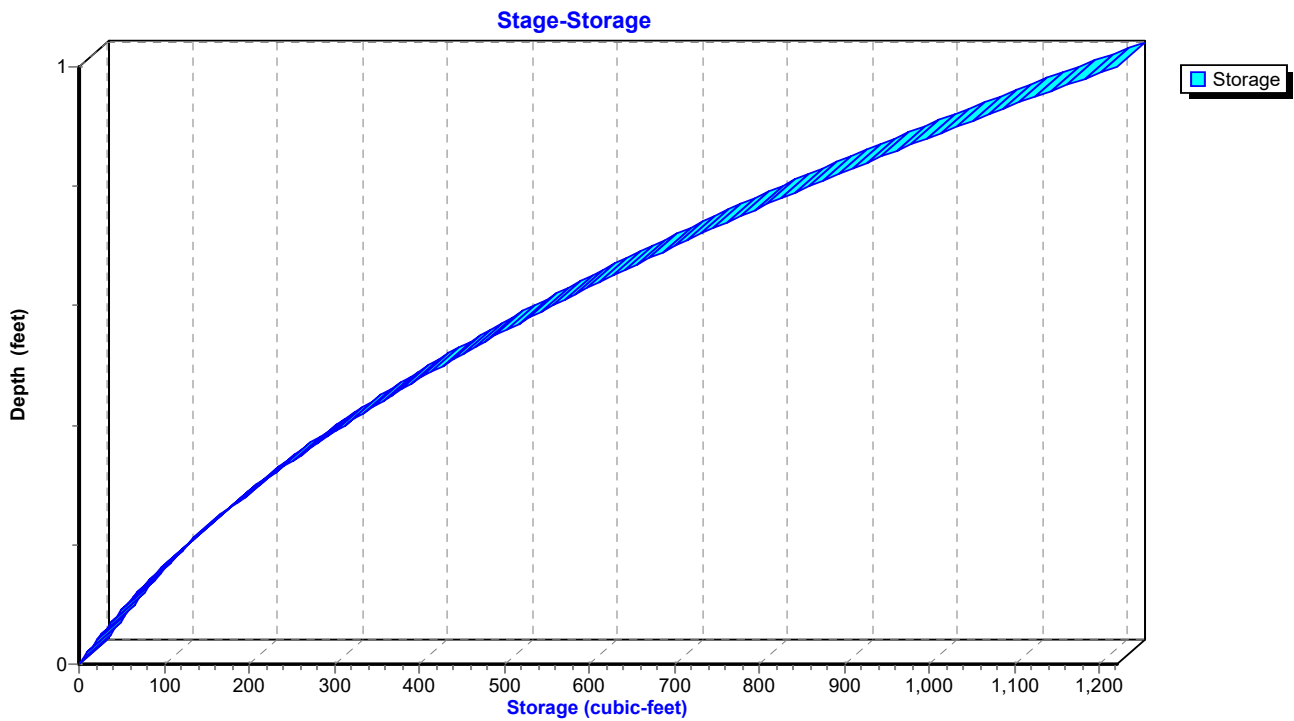



**Hydrograph for Reach 1R: Existing Swale**

| Time (hours) | Inflow (cfs) | Storage (cubic-feet) | Elevation (feet) | Outflow (cfs) |
|--------------|--------------|----------------------|------------------|---------------|
| 0.00         | 0.00         | 0                    | 316.00           | 0.00          |
| 2.50         | 0.00         | 0                    | 316.00           | 0.00          |
| 5.00         | 0.00         | 0                    | 316.00           | 0.00          |
| 7.50         | 0.00         | 0                    | 316.00           | 0.00          |
| 10.00        | <b>0.00</b>  | <b>0</b>             | <b>316.00</b>    | <b>0.00</b>   |
| 12.50        | <b>0.12</b>  | <b>32</b>            | <b>316.06</b>    | <b>0.14</b>   |
| 15.00        | 0.03         | 13                   | 316.03           | 0.03          |
| 17.50        | 0.02         | 10                   | 316.02           | 0.02          |
| 20.00        | 0.02         | 8                    | 316.02           | 0.02          |
| 22.50        | 0.01         | 8                    | 316.02           | 0.01          |
| 25.00        | 0.00         | 0                    | 316.00           | 0.00          |
| 27.50        | 0.00         | 0                    | 316.00           | 0.00          |
| 30.00        | 0.00         | 0                    | 316.00           | 0.00          |
| 32.50        | 0.00         | 0                    | 316.00           | 0.00          |
| 35.00        | 0.00         | 0                    | 316.00           | 0.00          |
| 37.50        | 0.00         | 0                    | 316.00           | 0.00          |
| 40.00        | 0.00         | 0                    | 316.00           | 0.00          |
| 42.50        | 0.00         | 0                    | 316.00           | 0.00          |
| 45.00        | 0.00         | 0                    | 316.00           | 0.00          |
| 47.50        | 0.00         | 0                    | 316.00           | 0.00          |
| 50.00        | 0.00         | 0                    | 316.00           | 0.00          |
| 52.50        | 0.00         | 0                    | 316.00           | 0.00          |
| 55.00        | 0.00         | 0                    | 316.00           | 0.00          |
| 57.50        | 0.00         | 0                    | 316.00           | 0.00          |
| 60.00        | 0.00         | 0                    | 316.00           | 0.00          |
| 62.50        | 0.00         | 0                    | 316.00           | 0.00          |
| 65.00        | 0.00         | 0                    | 316.00           | 0.00          |
| 67.50        | 0.00         | 0                    | 316.00           | 0.00          |
| 70.00        | 0.00         | 0                    | 316.00           | 0.00          |
| 72.50        | 0.00         | 0                    | 316.00           | 0.00          |
| 75.00        | 0.00         | 0                    | 316.00           | 0.00          |
| 77.50        | 0.00         | 0                    | 316.00           | 0.00          |
| 80.00        | 0.00         | 0                    | 316.00           | 0.00          |
| 82.50        | 0.00         | 0                    | 316.00           | 0.00          |
| 85.00        | 0.00         | 0                    | 316.00           | 0.00          |
| 87.50        | 0.00         | 0                    | 316.00           | 0.00          |
| 90.00        | 0.00         | 0                    | 316.00           | 0.00          |
| 92.50        | 0.00         | 0                    | 316.00           | 0.00          |
| 95.00        | 0.00         | 0                    | 316.00           | 0.00          |
| 97.50        | 0.00         | 0                    | 316.00           | 0.00          |
| 100.00       | 0.00         | 0                    | 316.00           | 0.00          |

**Stage-Discharge for Reach 1R: Existing Swale**

| Elevation<br>(feet) | Velocity<br>(ft/sec) | Discharge<br>(cfs) | Elevation<br>(feet) | Velocity<br>(ft/sec) | Discharge<br>(cfs) |
|---------------------|----------------------|--------------------|---------------------|----------------------|--------------------|
| 316.00              | 0.00                 | 0.00               | 316.53              | 3.56                 | 6.77               |
| 316.01              | 0.33                 | 0.01               | 316.54              | 3.59                 | 7.03               |
| 316.02              | 0.51                 | 0.02               | 316.55              | 3.63                 | 7.29               |
| 316.03              | 0.66                 | 0.04               | 316.56              | 3.67                 | 7.56               |
| 316.04              | 0.80                 | 0.07               | 316.57              | 3.70                 | 7.83               |
| 316.05              | 0.92                 | 0.10               | 316.58              | 3.74                 | 8.11               |
| 316.06              | 1.03                 | 0.13               | 316.59              | 3.77                 | 8.39               |
| 316.07              | 1.13                 | 0.17               | 316.60              | 3.81                 | 8.68               |
| 316.08              | 1.22                 | 0.22               | 316.61              | 3.84                 | 8.98               |
| 316.09              | 1.31                 | 0.27               | 316.62              | 3.88                 | 9.28               |
| 316.10              | 1.40                 | 0.32               | 316.63              | 3.91                 | 9.58               |
| 316.11              | 1.48                 | 0.38               | 316.64              | 3.94                 | 9.89               |
| 316.12              | 1.55                 | 0.44               | 316.65              | 3.98                 | 10.21              |
| 316.13              | 1.63                 | 0.51               | 316.66              | 4.01                 | 10.54              |
| 316.14              | 1.70                 | 0.58               | 316.67              | 4.04                 | 10.87              |
| 316.15              | 1.77                 | 0.65               | 316.68              | 4.08                 | 11.20              |
| 316.16              | 1.84                 | 0.73               | 316.69              | 4.11                 | 11.54              |
| 316.17              | 1.90                 | 0.81               | 316.70              | 4.14                 | 11.89              |
| 316.18              | 1.96                 | 0.90               | 316.71              | 4.17                 | 12.24              |
| 316.19              | 2.02                 | 0.99               | 316.72              | 4.21                 | 12.60              |
| 316.20              | 2.08                 | 1.08               | 316.73              | 4.24                 | 12.97              |
| 316.21              | 2.14                 | 1.18               | 316.74              | 4.27                 | 13.34              |
| 316.22              | 2.20                 | 1.29               | 316.75              | 4.30                 | 13.71              |
| 316.23              | 2.25                 | 1.39               | 316.76              | 4.33                 | 14.10              |
| 316.24              | 2.31                 | 1.51               | 316.77              | 4.37                 | 14.49              |
| 316.25              | 2.36                 | 1.62               | 316.78              | 4.40                 | 14.88              |
| 316.26              | 2.41                 | 1.74               | 316.79              | 4.43                 | 15.29              |
| 316.27              | 2.46                 | 1.87               | 316.80              | 4.46                 | 15.69              |
| 316.28              | 2.51                 | 2.00               | 316.81              | 4.49                 | 16.11              |
| 316.29              | 2.56                 | 2.13               | 316.82              | 4.52                 | 16.53              |
| 316.30              | 2.61                 | 2.27               | 316.83              | 4.55                 | 16.96              |
| 316.31              | 2.66                 | 2.41               | 316.84              | 4.58                 | 17.39              |
| 316.32              | 2.70                 | 2.56               | 316.85              | 4.61                 | 17.83              |
| 316.33              | 2.75                 | 2.71               | 316.86              | 4.64                 | 18.28              |
| 316.34              | 2.79                 | 2.87               | 316.87              | 4.67                 | 18.73              |
| 316.35              | 2.84                 | 3.03               | 316.88              | 4.70                 | 19.19              |
| 316.36              | 2.88                 | 3.20               | 316.89              | 4.73                 | 19.66              |
| 316.37              | 2.93                 | 3.37               | 316.90              | 4.76                 | 20.13              |
| 316.38              | 2.97                 | 3.54               | 316.91              | 4.79                 | 20.61              |
| 316.39              | 3.01                 | 3.72               | 316.92              | 4.82                 | 21.10              |
| 316.40              | 3.05                 | 3.91               | 316.93              | 4.85                 | 21.59              |
| 316.41              | 3.09                 | 4.10               | 316.94              | 4.88                 | 22.09              |
| 316.42              | 3.14                 | 4.29               | 316.95              | 4.90                 | 22.60              |
| 316.43              | 3.18                 | 4.49               | 316.96              | 4.93                 | 23.11              |
| 316.44              | 3.22                 | 4.70               | 316.97              | 4.96                 | 23.63              |
| 316.45              | 3.26                 | 4.91               | 316.98              | 4.99                 | 24.16              |
| 316.46              | 3.29                 | 5.12               | 316.99              | 5.02                 | 24.70              |
| 316.47              | 3.33                 | 5.34               | 317.00              | <b>5.05</b>          | <b>25.24</b>       |
| 316.48              | 3.37                 | 5.57               |                     |                      |                    |
| 316.49              | 3.41                 | 5.80               |                     |                      |                    |
| 316.50              | 3.45                 | 6.03               |                     |                      |                    |
| 316.51              | 3.48                 | 6.27               |                     |                      |                    |
| 316.52              | 3.52                 | 6.52               |                     |                      |                    |

**Stage-Area-Storage for Reach 1R: Existing Swale**

| Elevation<br>(feet) | End-Area<br>(sq-ft) | Storage<br>(cubic-feet) | Elevation<br>(feet) | End-Area<br>(sq-ft) | Storage<br>(cubic-feet) |
|---------------------|---------------------|-------------------------|---------------------|---------------------|-------------------------|
| 316.00              | 0.0                 | 0                       | 316.53              | 1.9                 | 464                     |
| 316.01              | 0.0                 | 5                       | 316.54              | 2.0                 | 477                     |
| 316.02              | 0.0                 | 10                      | 316.55              | 2.0                 | 490                     |
| 316.03              | 0.1                 | 15                      | 316.56              | 2.1                 | 503                     |
| 316.04              | 0.1                 | 21                      | 316.57              | 2.1                 | 516                     |
| 316.05              | 0.1                 | 26                      | 316.58              | 2.2                 | 529                     |
| 316.06              | 0.1                 | 32                      | 316.59              | 2.2                 | 543                     |
| 316.07              | 0.2                 | 38                      | 316.60              | 2.3                 | 556                     |
| 316.08              | 0.2                 | 44                      | 316.61              | 2.3                 | 570                     |
| 316.09              | 0.2                 | 50                      | 316.62              | 2.4                 | 584                     |
| 316.10              | 0.2                 | 56                      | 316.63              | 2.5                 | 598                     |
| 316.11              | 0.3                 | 63                      | 316.64              | 2.5                 | 612                     |
| 316.12              | 0.3                 | 69                      | 316.65              | 2.6                 | 626                     |
| 316.13              | 0.3                 | 76                      | 316.66              | 2.6                 | 641                     |
| 316.14              | 0.3                 | 83                      | 316.67              | 2.7                 | 656                     |
| 316.15              | 0.4                 | 90                      | 316.68              | 2.7                 | 670                     |
| 316.16              | 0.4                 | 97                      | 316.69              | 2.8                 | 685                     |
| 316.17              | 0.4                 | 104                     | 316.70              | 2.9                 | 700                     |
| 316.18              | 0.5                 | 112                     | 316.71              | 2.9                 | 715                     |
| 316.19              | 0.5                 | 119                     | 316.72              | 3.0                 | 731                     |
| 316.20              | 0.5                 | 127                     | 316.73              | 3.1                 | 746                     |
| 316.21              | 0.6                 | 135                     | 316.74              | 3.1                 | 762                     |
| 316.22              | 0.6                 | 143                     | 316.75              | 3.2                 | 778                     |
| 316.23              | 0.6                 | 151                     | 316.76              | 3.3                 | 794                     |
| 316.24              | 0.7                 | 159                     | 316.77              | 3.3                 | 810                     |
| 316.25              | 0.7                 | 168                     | 316.78              | 3.4                 | 826                     |
| 316.26              | 0.7                 | 176                     | 316.79              | 3.5                 | 842                     |
| 316.27              | 0.8                 | 185                     | 316.80              | 3.5                 | 859                     |
| 316.28              | 0.8                 | 194                     | 316.81              | 3.6                 | 876                     |
| 316.29              | 0.8                 | 203                     | 316.82              | 3.7                 | 892                     |
| 316.30              | 0.9                 | 212                     | 316.83              | 3.7                 | 909                     |
| 316.31              | 0.9                 | 222                     | 316.84              | 3.8                 | 926                     |
| 316.32              | 0.9                 | 231                     | 316.85              | 3.9                 | 944                     |
| 316.33              | 1.0                 | 241                     | 316.86              | 3.9                 | 961                     |
| 316.34              | 1.0                 | 251                     | 316.87              | 4.0                 | 979                     |
| 316.35              | 1.1                 | 260                     | 316.88              | 4.1                 | 996                     |
| 316.36              | 1.1                 | 271                     | 316.89              | 4.2                 | 1,014                   |
| 316.37              | 1.2                 | 281                     | 316.90              | 4.2                 | 1,032                   |
| 316.38              | 1.2                 | 291                     | 316.91              | 4.3                 | 1,050                   |
| 316.39              | 1.2                 | 302                     | 316.92              | 4.4                 | 1,069                   |
| 316.40              | 1.3                 | 312                     | 316.93              | 4.5                 | 1,087                   |
| 316.41              | 1.3                 | 323                     | 316.94              | 4.5                 | 1,106                   |
| 316.42              | 1.4                 | 334                     | 316.95              | 4.6                 | 1,124                   |
| 316.43              | 1.4                 | 345                     | 316.96              | 4.7                 | 1,143                   |
| 316.44              | 1.5                 | 356                     | 316.97              | 4.8                 | 1,162                   |
| 316.45              | 1.5                 | 368                     | 316.98              | 4.8                 | 1,181                   |
| 316.46              | 1.6                 | 379                     | 316.99              | 4.9                 | 1,201                   |
| 316.47              | 1.6                 | 391                     | 317.00              | <b>5.0</b>          | <b>1,220</b>            |
| 316.48              | 1.7                 | 403                     |                     |                     |                         |
| 316.49              | 1.7                 | 415                     |                     |                     |                         |
| 316.50              | 1.8                 | 427                     |                     |                     |                         |
| 316.51              | 1.8                 | 439                     |                     |                     |                         |
| 316.52              | 1.9                 | 452                     |                     |                     |                         |

**Summary for Pond 1ST: Existing Sediment Trap**

Inflow Area = 3.413 ac, 8.82% Impervious, Inflow Depth = 0.06" for 1-yr event  
 Inflow = 0.03 cfs @ 13.00 hrs, Volume= 0.018 af  
 Outflow = 0.00 cfs @ 0.00 hrs, Volume= 0.000 af, Atten= 100%, Lag= 0.0 min  
 Primary = 0.00 cfs @ 0.00 hrs, Volume= 0.000 af  
 Routed to Reach 1R : Existing Swale

Routing by Dyn-Stor-Ind method, Time Span= 0.00-100.00 hrs, dt= 0.05 hrs / 2  
 Starting Elev= 315.50' Surf.Area= 0.128 ac Storage= 0.193 af  
 Peak Elev= 315.64' @ 24.60 hrs Surf.Area= 0.131 ac Storage= 0.211 af (0.018 af above start)

Plug-Flow detention time= (not calculated: initial storage exceeds outflow)  
 Center-of-Mass det. time= (not calculated: no outflow)

| Volume           | Invert            | Avail.Storage | Storage Description  |                       |                  |
|------------------|-------------------|---------------|--|-----------------------|------------------|
| #1               | 313.83'           | 0.443 af      | <b>Custom Stage Data (Irregular)</b> Listed below (Recalc) |                       |                  |
| Elevation (feet) | Surf.Area (acres) | Perim. (feet) | Inc.Store (acre-feet)                                      | Cum.Store (acre-feet) | Wet.Area (acres) |
| 313.83           | 0.088             | 271.6         | 0.000  | 0.000                 | 0.088            |
| 314.00           | 0.107             | 290.3         | 0.017  | 0.017                 | 0.107            |
| 315.50           | 0.128             | 309.9         | 0.176  | 0.193                 | 0.131            |
| 316.00           | 0.139             | 319.8         | 0.067  | 0.259                 | 0.143            |
| 316.50           | 0.154             | 348.8         | 0.073  | 0.333                 | 0.179            |
| 317.00           | 0.295             | 446.8         | 0.110  | 0.443                 | 0.321            |

| Device | Routing | Invert  | Outlet Devices  |      |      |      |      |      |      |      |      |
|--------|---------|---------|---|------|------|------|------|------|------|------|------|
| #1     | Primary | 316.50' | <b>6.0' long x 34.0' breadth Broad-Crested Rectangular Weir</b> |      |      |      |      |      |      |      |      |
|        |         |         | Head (feet)   | 0.20 | 0.40 | 0.60 | 0.80 | 1.00 | 1.20 | 1.40 | 1.60 |
|        |         |         | Coef. (English)   | 2.68 | 2.70 | 2.70 | 2.64 | 2.63 | 2.64 | 2.64 | 2.63 |

**Primary OutFlow** Max=0.00 cfs @ 0.00 hrs HW=315.50' TW=316.00' (Dynamic Tailwater)  
 ↑1=Broad-Crested Rectangular Weir ( Controls 0.00 cfs)

### Pond 1ST: Existing Sediment Trap

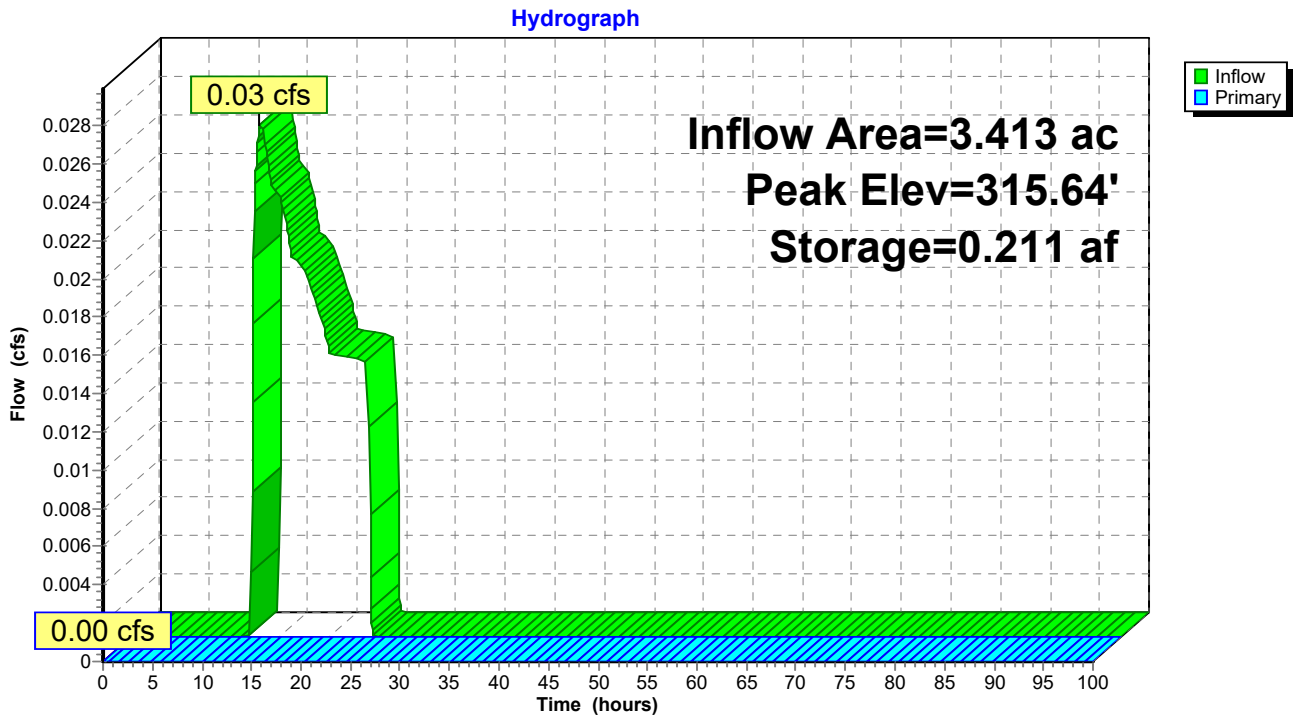

### Pond 1ST: Existing Sediment Trap

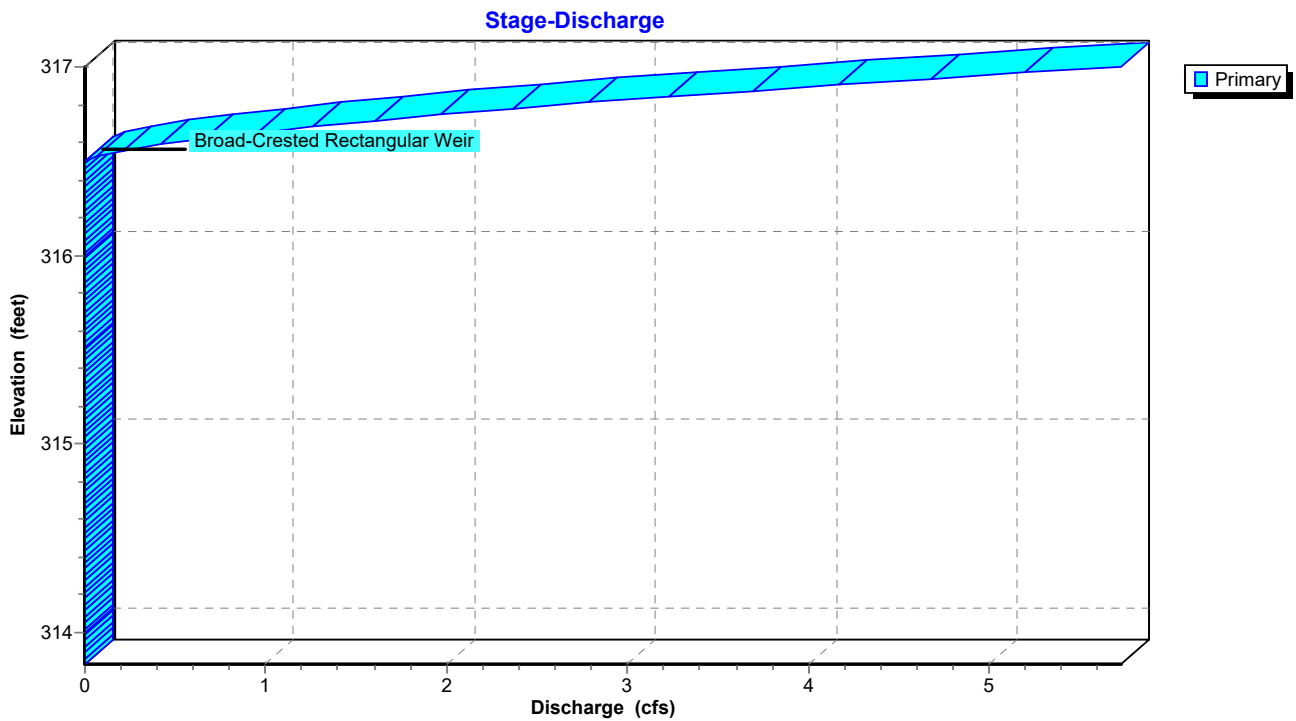

### Pond 1ST: Existing Sediment Trap

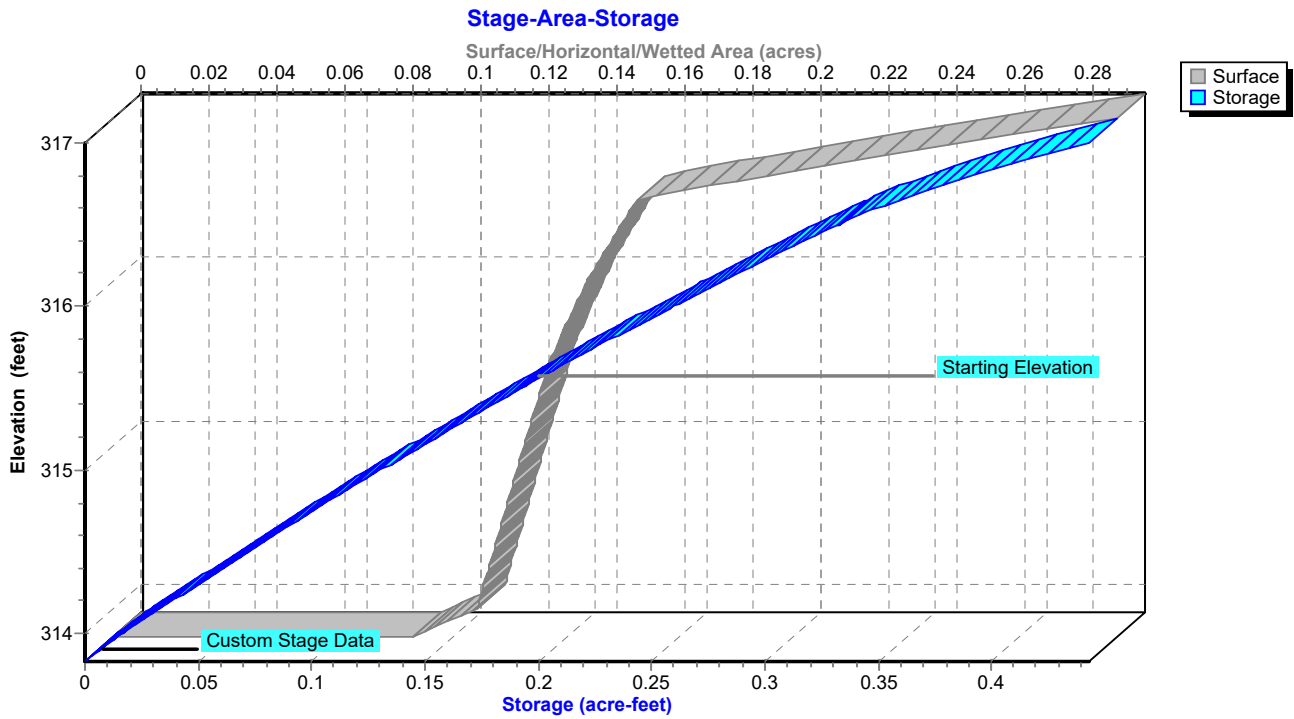

**Hydrograph for Pond 1ST: Existing Sediment Trap**

| Time (hours) | Inflow (cfs) | Storage (acre-feet) | Elevation (feet) | Primary (cfs) |
|--------------|--------------|---------------------|------------------|---------------|
| 0.00         | 0.00         | 0.193               | 315.50           | <b>0.00</b>   |
| 2.50         | 0.00         | 0.193               | 315.50           | 0.00          |
| 5.00         | 0.00         | 0.193               | 315.50           | 0.00          |
| 7.50         | 0.00         | 0.193               | 315.50           | 0.00          |
| 10.00        | 0.00         | 0.193               | 315.50           | 0.00          |
| 12.50        | <b>0.02</b>  | 0.193               | 315.50           | 0.00          |
| 15.00        | <b>0.02</b>  | 0.198               | 315.54           | 0.00          |
| 17.50        | 0.02         | 0.202               | 315.58           | 0.00          |
| 20.00        | 0.02         | 0.206               | 315.60           | 0.00          |
| 22.50        | 0.01         | <b>0.209</b>        | <b>315.63</b>    | 0.00          |
| 25.00        | 0.00         | <b>0.211</b>        | <b>315.64</b>    | 0.00          |
| 27.50        | 0.00         | 0.211               | 315.64           | 0.00          |
| 30.00        | 0.00         | 0.211               | 315.64           | 0.00          |
| 32.50        | 0.00         | 0.211               | 315.64           | 0.00          |
| 35.00        | 0.00         | 0.211               | 315.64           | 0.00          |
| 37.50        | 0.00         | 0.211               | 315.64           | 0.00          |
| 40.00        | 0.00         | 0.211               | 315.64           | 0.00          |
| 42.50        | 0.00         | 0.211               | 315.64           | 0.00          |
| 45.00        | 0.00         | 0.211               | 315.64           | 0.00          |
| 47.50        | 0.00         | 0.211               | 315.64           | 0.00          |
| 50.00        | 0.00         | 0.211               | 315.64           | 0.00          |
| 52.50        | 0.00         | 0.211               | 315.64           | 0.00          |
| 55.00        | 0.00         | 0.211               | 315.64           | 0.00          |
| 57.50        | 0.00         | 0.211               | 315.64           | 0.00          |
| 60.00        | 0.00         | 0.211               | 315.64           | 0.00          |
| 62.50        | 0.00         | 0.211               | 315.64           | 0.00          |
| 65.00        | 0.00         | 0.211               | 315.64           | 0.00          |
| 67.50        | 0.00         | 0.211               | 315.64           | 0.00          |
| 70.00        | 0.00         | 0.211               | 315.64           | 0.00          |
| 72.50        | 0.00         | 0.211               | 315.64           | 0.00          |
| 75.00        | 0.00         | 0.211               | 315.64           | 0.00          |
| 77.50        | 0.00         | 0.211               | 315.64           | 0.00          |
| 80.00        | 0.00         | 0.211               | 315.64           | 0.00          |
| 82.50        | 0.00         | 0.211               | 315.64           | 0.00          |
| 85.00        | 0.00         | 0.211               | 315.64           | 0.00          |
| 87.50        | 0.00         | 0.211               | 315.64           | 0.00          |
| 90.00        | 0.00         | 0.211               | 315.64           | 0.00          |
| 92.50        | 0.00         | 0.211               | 315.64           | 0.00          |
| 95.00        | 0.00         | 0.211               | 315.64           | 0.00          |
| 97.50        | 0.00         | 0.211               | 315.64           | 0.00          |
| 100.00       | 0.00         | 0.211               | 315.64           | 0.00          |

**Stage-Discharge for Pond 1ST: Existing Sediment Trap**

| Elevation<br>(feet) | Primary<br>(cfs) | Elevation<br>(feet) | Primary<br>(cfs) | Elevation<br>(feet) | Primary<br>(cfs) |
|---------------------|------------------|---------------------|------------------|---------------------|------------------|
| 313.83              | 0.00             | 314.89              | 0.00             | 315.95              | 0.00             |
| 313.85              | 0.00             | 314.91              | 0.00             | 315.97              | 0.00             |
| 313.87              | 0.00             | 314.93              | 0.00             | 315.99              | 0.00             |
| 313.89              | 0.00             | 314.95              | 0.00             | 316.01              | 0.00             |
| 313.91              | 0.00             | 314.97              | 0.00             | 316.03              | 0.00             |
| 313.93              | 0.00             | 314.99              | 0.00             | 316.05              | 0.00             |
| 313.95              | 0.00             | 315.01              | 0.00             | 316.07              | 0.00             |
| 313.97              | 0.00             | 315.03              | 0.00             | 316.09              | 0.00             |
| 313.99              | 0.00             | 315.05              | 0.00             | 316.11              | 0.00             |
| 314.01              | 0.00             | 315.07              | 0.00             | 316.13              | 0.00             |
| 314.03              | 0.00             | 315.09              | 0.00             | 316.15              | 0.00             |
| 314.05              | 0.00             | 315.11              | 0.00             | 316.17              | 0.00             |
| 314.07              | 0.00             | 315.13              | 0.00             | 316.19              | 0.00             |
| 314.09              | 0.00             | 315.15              | 0.00             | 316.21              | 0.00             |
| 314.11              | 0.00             | 315.17              | 0.00             | 316.23              | 0.00             |
| 314.13              | 0.00             | 315.19              | 0.00             | 316.25              | 0.00             |
| 314.15              | 0.00             | 315.21              | 0.00             | 316.27              | 0.00             |
| 314.17              | 0.00             | 315.23              | 0.00             | 316.29              | 0.00             |
| 314.19              | 0.00             | 315.25              | 0.00             | 316.31              | 0.00             |
| 314.21              | 0.00             | 315.27              | 0.00             | 316.33              | 0.00             |
| 314.23              | 0.00             | 315.29              | 0.00             | 316.35              | 0.00             |
| 314.25              | 0.00             | 315.31              | 0.00             | 316.37              | 0.00             |
| 314.27              | 0.00             | 315.33              | 0.00             | 316.39              | 0.00             |
| 314.29              | 0.00             | 315.35              | 0.00             | 316.41              | 0.00             |
| 314.31              | 0.00             | 315.37              | 0.00             | 316.43              | 0.00             |
| 314.33              | 0.00             | 315.39              | 0.00             | 316.45              | 0.00             |
| 314.35              | 0.00             | 315.41              | 0.00             | 316.47              | 0.00             |
| 314.37              | 0.00             | 315.43              | 0.00             | 316.49              | 0.00             |
| 314.39              | 0.00             | 315.45              | 0.00             | 316.51              | 0.02             |
| 314.41              | 0.00             | 315.47              | 0.00             | 316.53              | 0.08             |
| 314.43              | 0.00             | 315.49              | 0.00             | 316.55              | 0.18             |
| 314.45              | 0.00             | 315.51              | 0.00             | 316.57              | 0.30             |
| 314.47              | 0.00             | 315.53              | 0.00             | 316.59              | 0.43             |
| 314.49              | 0.00             | 315.55              | 0.00             | 316.61              | 0.59             |
| 314.51              | 0.00             | 315.57              | 0.00             | 316.63              | 0.75             |
| 314.53              | 0.00             | 315.59              | 0.00             | 316.65              | 0.93             |
| 314.55              | 0.00             | 315.61              | 0.00             | 316.67              | 1.13             |
| 314.57              | 0.00             | 315.63              | 0.00             | 316.69              | 1.33             |
| 314.59              | 0.00             | 315.65              | 0.00             | 316.71              | 1.55             |
| 314.61              | 0.00             | 315.67              | 0.00             | 316.73              | 1.78             |
| 314.63              | 0.00             | 315.69              | 0.00             | 316.75              | 2.01             |
| 314.65              | 0.00             | 315.71              | 0.00             | 316.77              | 2.26             |
| 314.67              | 0.00             | 315.73              | 0.00             | 316.79              | 2.52             |
| 314.69              | 0.00             | 315.75              | 0.00             | 316.81              | 2.79             |
| 314.71              | 0.00             | 315.77              | 0.00             | 316.83              | 3.06             |
| 314.73              | 0.00             | 315.79              | 0.00             | 316.85              | 3.35             |
| 314.75              | 0.00             | 315.81              | 0.00             | 316.87              | 3.64             |
| 314.77              | 0.00             | 315.83              | 0.00             | 316.89              | 3.94             |
| 314.79              | 0.00             | 315.85              | 0.00             | 316.91              | 4.25             |
| 314.81              | 0.00             | 315.87              | 0.00             | 316.93              | 4.57             |
| 314.83              | 0.00             | 315.89              | 0.00             | 316.95              | 4.89             |
| 314.85              | 0.00             | 315.91              | 0.00             | 316.97              | 5.22             |
| 314.87              | 0.00             | 315.93              | 0.00             | 316.99              | <b>5.56</b>      |



**Stage-Area-Storage for Pond 1ST: Existing Sediment Trap**

| Elevation<br>(feet) | Surface<br>(acres) | Storage<br>(acre-feet) | Elevation<br>(feet) | Surface<br>(acres) | Storage<br>(acre-feet) |
|---------------------|--------------------|------------------------|---------------------|--------------------|------------------------|
| 313.83              | 0.088              | 0.000                  | 316.48              | 0.153              | 0.329                  |
| 313.88              | 0.093              | 0.005                  | 316.53              | 0.161              | 0.337                  |
| 313.93              | 0.099              | 0.009                  | 316.58              | 0.174              | 0.346                  |
| 313.98              | 0.105              | 0.014                  | 316.63              | 0.186              | 0.355                  |
| 314.03              | 0.107              | 0.020                  | 316.68              | 0.200              | 0.364                  |
| 314.08              | 0.108              | 0.025                  | 316.73              | 0.213              | 0.375                  |
| 314.13              | 0.109              | 0.031                  | 316.78              | 0.227              | 0.386                  |
| 314.18              | 0.109              | 0.036                  | 316.83              | 0.242              | 0.397                  |
| 314.23              | 0.110              | 0.042                  | 316.88              | 0.257              | 0.410                  |
| 314.28              | 0.111              | 0.047                  | 316.93              | 0.273              | 0.423                  |
| 314.33              | 0.111              | 0.053                  | 316.98              | <b>0.288</b>       | <b>0.437</b>           |
| 314.38              | 0.112              | 0.058                  |                     |                    |                        |
| 314.43              | 0.113              | 0.064                  |                     |                    |                        |
| 314.48              | 0.114              | 0.069                  |                     |                    |                        |
| 314.53              | 0.114              | 0.075                  |                     |                    |                        |
| 314.58              | 0.115              | 0.081                  |                     |                    |                        |
| 314.63              | 0.116              | 0.087                  |                     |                    |                        |
| 314.68              | 0.116              | 0.092                  |                     |                    |                        |
| 314.73              | 0.117              | 0.098                  |                     |                    |                        |
| 314.78              | 0.118              | 0.104                  |                     |                    |                        |
| 314.83              | 0.118              | 0.110                  |                     |                    |                        |
| 314.88              | 0.119              | 0.116                  |                     |                    |                        |
| 314.93              | 0.120              | 0.122                  |                     |                    |                        |
| 314.98              | 0.121              | 0.128                  |                     |                    |                        |
| 315.03              | 0.121              | 0.134                  |                     |                    |                        |
| 315.08              | 0.122              | 0.140                  |                     |                    |                        |
| 315.13              | 0.123              | 0.146                  |                     |                    |                        |
| 315.18              | 0.123              | 0.152                  |                     |                    |                        |
| 315.23              | 0.124              | 0.159                  |                     |                    |                        |
| 315.28              | 0.125              | 0.165                  |                     |                    |                        |
| 315.33              | 0.126              | 0.171                  |                     |                    |                        |
| 315.38              | 0.126              | 0.177                  |                     |                    |                        |
| 315.43              | 0.127              | 0.184                  |                     |                    |                        |
| 315.48              | 0.128              | 0.190                  |                     |                    |                        |
| 315.53              | 0.129              | 0.196                  |                     |                    |                        |
| 315.58              | 0.130              | 0.203                  |                     |                    |                        |
| 315.63              | 0.131              | 0.209                  |                     |                    |                        |
| 315.68              | 0.132              | 0.216                  |                     |                    |                        |
| 315.73              | 0.133              | 0.223                  |                     |                    |                        |
| 315.78              | 0.134              | 0.229                  |                     |                    |                        |
| 315.83              | 0.135              | 0.236                  |                     |                    |                        |
| 315.88              | 0.136              | 0.243                  |                     |                    |                        |
| 315.93              | 0.137              | 0.250                  |                     |                    |                        |
| 315.98              | 0.139              | 0.257                  |                     |                    |                        |
| 316.03              | 0.140              | 0.263                  |                     |                    |                        |
| 316.08              | 0.141              | 0.271                  |                     |                    |                        |
| 316.13              | 0.143              | 0.278                  |                     |                    |                        |
| 316.18              | 0.144              | 0.285                  |                     |                    |                        |
| 316.23              | 0.146              | 0.292                  |                     |                    |                        |
| 316.28              | 0.147              | 0.299                  |                     |                    |                        |
| 316.33              | 0.149              | 0.307                  |                     |                    |                        |
| 316.38              | 0.150              | 0.314                  |                     |                    |                        |
| 316.43              | 0.152              | 0.322                  |                     |                    |                        |

**Summary for Pond 2ST: Existing Sediment Trap**

Inflow Area = 5.314 ac, 7.88% Impervious, Inflow Depth = 0.26" for 1-yr event  
 Inflow = 1.88 cfs @ 12.04 hrs, Volume= 0.114 af  
 Outflow = 0.00 cfs @ 0.00 hrs, Volume= 0.000 af, Atten= 100%, Lag= 0.0 min  
 Primary = 0.00 cfs @ 0.00 hrs, Volume= 0.000 af  
 Routed to Link AP1 : Analysis Point 1

Routing by Dyn-Stor-Ind method, Time Span= 0.00-100.00 hrs, dt= 0.05 hrs / 2  
 Starting Elev= 307.50' Surf.Area= 0.026 ac Storage= 0.011 af  
 Peak Elev= 309.79' @ 29.35 hrs Surf.Area= 0.077 ac Storage= 0.125 af (0.114 af above start)

Plug-Flow detention time= (not calculated: initial storage exceeds outflow)  
 Center-of-Mass det. time= (not calculated: no outflow)

| Volume              | Invert               | Avail.Storage    | Storage Description  |                          |                     |
|---------------------|----------------------|------------------|--|--------------------------|---------------------|
| #1                  | 307.00'              | 0.248 af         | <b>Custom Stage Data (Irregular)</b> Listed below (Recalc) |                          |                     |
| Elevation<br>(feet) | Surf.Area<br>(acres) | Perim.<br>(feet) | Inc.Store<br>(acre-feet)                                   | Cum.Store<br>(acre-feet) | Wet.Area<br>(acres) |
| 307.00              | 0.019                | 188.4            | 0.000  | 0.000                    | 0.019               |
| 307.50              | 0.026                | 206.4            | 0.011  | 0.011                    | 0.032               |
| 308.00              | 0.036                | 232.2            | 0.015  | 0.027                    | 0.053               |
| 309.00              | 0.057                | 269.3            | 0.046  | 0.073                    | 0.087               |
| 310.00              | 0.083                | 316.3            | 0.070  | 0.142                    | 0.138               |
| 311.00              | 0.131                | 434.9            | 0.106  | 0.248                    | 0.301               |

| Device | Routing | Invert  | Outlet Devices  |  |  |  |  |  |  |  |  |  |
|--------|---------|---------|---|--|--|--|--|--|--|--|--|--|
| #1     | Primary | 310.17' | <b>11.0' long x 8.0' breadth Broad-Crested Rectangular Weir</b> |  |  |  |  |  |  |  |  |  |
|        |         |         | Head (feet) 0.20 0.40 0.60 0.80 1.00 1.20 1.40 1.60 1.80 2.00   |  |  |  |  |  |  |  |  |  |
|        |         |         | 2.50 3.00 3.50 4.00 4.50 5.00 5.50                              |  |  |  |  |  |  |  |  |  |
|        |         |         | Coef. (English) 2.43 2.54 2.70 2.69 2.68 2.68 2.66 2.64 2.64    |  |  |  |  |  |  |  |  |  |
|        |         |         | 2.64 2.65 2.65 2.66 2.66 2.68 2.70 2.74                         |  |  |  |  |  |  |  |  |  |

**Primary OutFlow** Max=0.00 cfs @ 0.00 hrs HW=307.50' TW=0.00' (Dynamic Tailwater)  
 ↑1=**Broad-Crested Rectangular Weir** ( Controls 0.00 cfs)

### Pond 2ST: Existing Sediment Trap

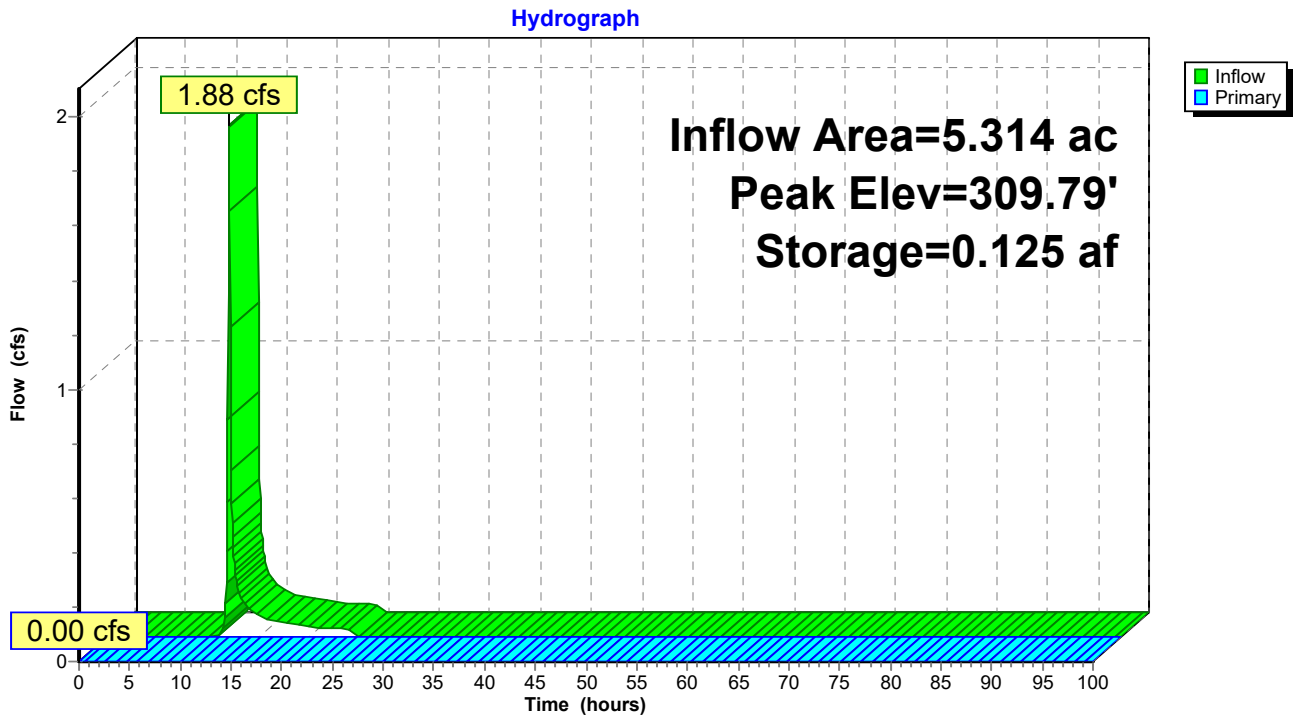

### Pond 2ST: Existing Sediment Trap

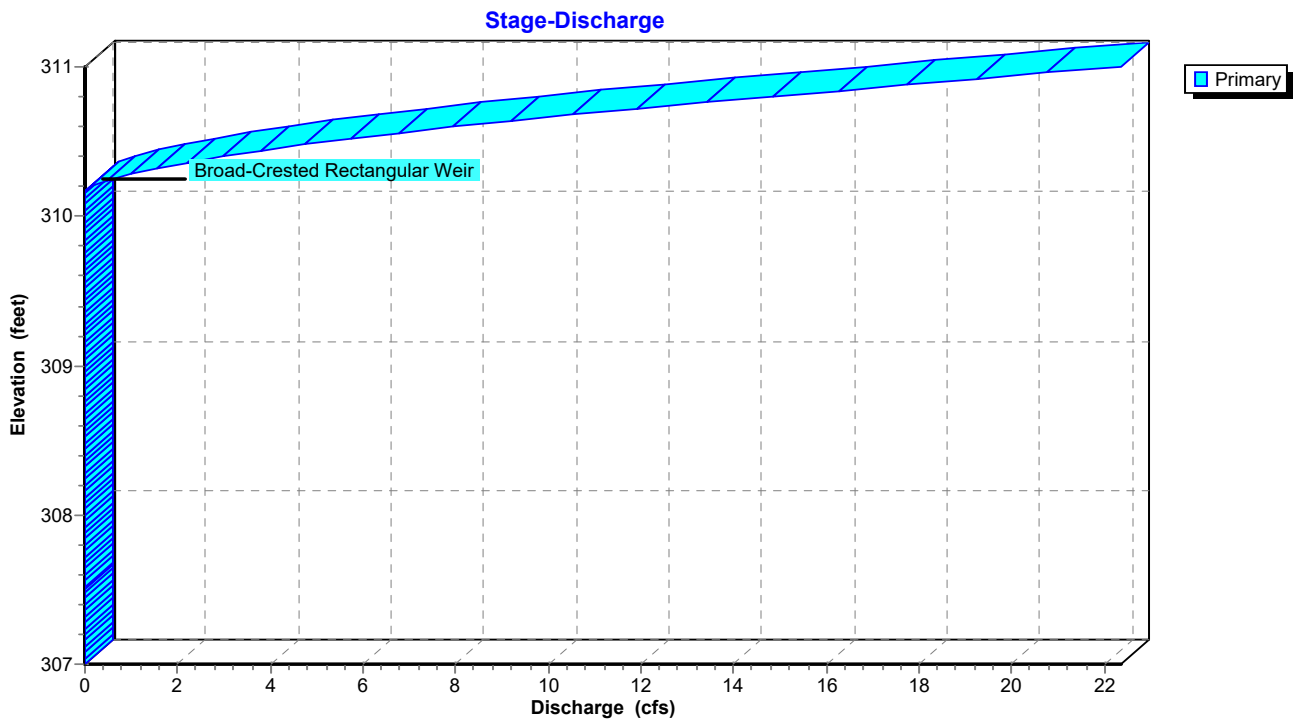

### Pond 2ST: Existing Sediment Trap

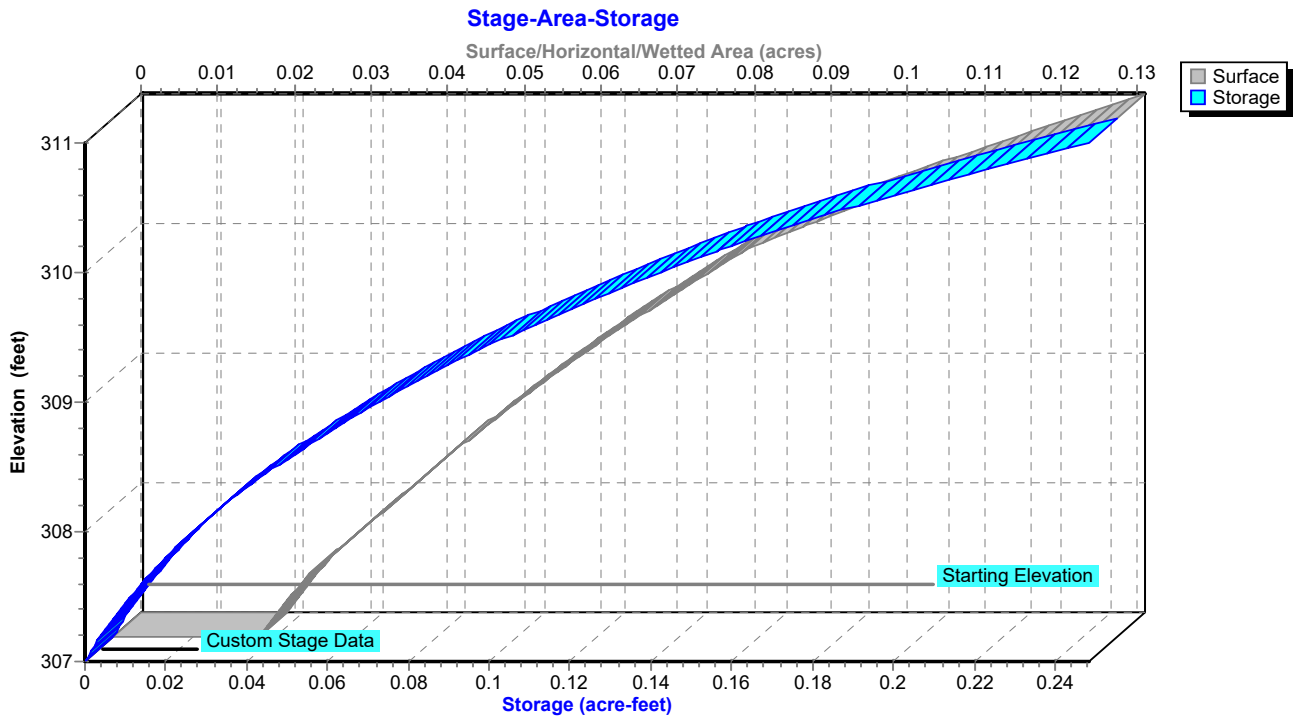

**Hydrograph for Pond 2ST: Existing Sediment Trap**

| Time (hours) | Inflow (cfs) | Storage (acre-feet) | Elevation (feet) | Primary (cfs) |
|--------------|--------------|---------------------|------------------|---------------|
| 0.00         | 0.00         | 0.011               | 307.50           | <b>0.00</b>   |
| 2.50         | 0.00         | 0.011               | 307.50           | 0.00          |
| 5.00         | 0.00         | 0.011               | 307.50           | 0.00          |
| 7.50         | 0.00         | 0.011               | 307.50           | 0.00          |
| 10.00        | <b>0.00</b>  | 0.011               | 307.50           | 0.00          |
| 12.50        | <b>0.30</b>  | 0.065               | 308.86           | 0.00          |
| 15.00        | 0.08         | 0.091               | 309.31           | 0.00          |
| 17.50        | 0.05         | 0.104               | 309.50           | 0.00          |
| 20.00        | 0.04         | 0.114               | 309.63           | 0.00          |
| 22.50        | 0.03         | 0.121               | 309.73           | 0.00          |
| 25.00        | 0.00         | 0.125               | 309.79           | 0.00          |
| 27.50        | 0.00         | 0.125               | <b>309.79</b>    | 0.00          |
| 30.00        | 0.00         | <b>0.125</b>        | <b>309.79</b>    | 0.00          |
| 32.50        | 0.00         | <b>0.125</b>        | 309.79           | 0.00          |
| 35.00        | 0.00         | 0.125               | 309.79           | 0.00          |
| 37.50        | 0.00         | 0.125               | 309.79           | 0.00          |
| 40.00        | 0.00         | 0.125               | 309.79           | 0.00          |
| 42.50        | 0.00         | 0.125               | 309.79           | 0.00          |
| 45.00        | 0.00         | 0.125               | 309.79           | 0.00          |
| 47.50        | 0.00         | 0.125               | 309.79           | 0.00          |
| 50.00        | 0.00         | 0.125               | 309.79           | 0.00          |
| 52.50        | 0.00         | 0.125               | 309.79           | 0.00          |
| 55.00        | 0.00         | 0.125               | 309.79           | 0.00          |
| 57.50        | 0.00         | 0.125               | 309.79           | 0.00          |
| 60.00        | 0.00         | 0.125               | 309.79           | 0.00          |
| 62.50        | 0.00         | 0.125               | 309.79           | 0.00          |
| 65.00        | 0.00         | 0.125               | 309.79           | 0.00          |
| 67.50        | 0.00         | 0.125               | 309.79           | 0.00          |
| 70.00        | 0.00         | 0.125               | 309.79           | 0.00          |
| 72.50        | 0.00         | 0.125               | 309.79           | 0.00          |
| 75.00        | 0.00         | 0.125               | 309.79           | 0.00          |
| 77.50        | 0.00         | 0.125               | 309.79           | 0.00          |
| 80.00        | 0.00         | 0.125               | 309.79           | 0.00          |
| 82.50        | 0.00         | 0.125               | 309.79           | 0.00          |
| 85.00        | 0.00         | 0.125               | 309.79           | 0.00          |
| 87.50        | 0.00         | 0.125               | 309.79           | 0.00          |
| 90.00        | 0.00         | 0.125               | 309.79           | 0.00          |
| 92.50        | 0.00         | 0.125               | 309.79           | 0.00          |
| 95.00        | 0.00         | 0.125               | 309.79           | 0.00          |
| 97.50        | 0.00         | 0.125               | 309.79           | 0.00          |
| 100.00       | 0.00         | 0.125               | 309.79           | 0.00          |

**Stage-Discharge for Pond 2ST: Existing Sediment Trap**

| Elevation<br>(feet) | Primary<br>(cfs) | Elevation<br>(feet) | Primary<br>(cfs) | Elevation<br>(feet) | Primary<br>(cfs) | Elevation<br>(feet) | Primary<br>(cfs) |
|---------------------|------------------|---------------------|------------------|---------------------|------------------|---------------------|------------------|
| 307.00              | 0.00             | 308.06              | 0.00             | 309.12              | 0.00             | 310.18              | 0.03             |
| 307.02              | 0.00             | 308.08              | 0.00             | 309.14              | 0.00             | 310.20              | 0.14             |
| 307.04              | 0.00             | 308.10              | 0.00             | 309.16              | 0.00             | 310.22              | 0.30             |
| 307.06              | 0.00             | 308.12              | 0.00             | 309.18              | 0.00             | 310.24              | 0.50             |
| 307.08              | 0.00             | 308.14              | 0.00             | 309.20              | 0.00             | 310.26              | 0.72             |
| 307.10              | 0.00             | 308.16              | 0.00             | 309.22              | 0.00             | 310.28              | 0.98             |
| 307.12              | 0.00             | 308.18              | 0.00             | 309.24              | 0.00             | 310.30              | 1.25             |
| 307.14              | 0.00             | 308.20              | 0.00             | 309.26              | 0.00             | 310.32              | 1.55             |
| 307.16              | 0.00             | 308.22              | 0.00             | 309.28              | 0.00             | 310.34              | 1.87             |
| 307.18              | 0.00             | 308.24              | 0.00             | 309.30              | 0.00             | 310.36              | 2.21             |
| 307.20              | 0.00             | 308.26              | 0.00             | 309.32              | 0.00             | 310.38              | 2.58             |
| 307.22              | 0.00             | 308.28              | 0.00             | 309.34              | 0.00             | 310.40              | 2.97             |
| 307.24              | 0.00             | 308.30              | 0.00             | 309.36              | 0.00             | 310.42              | 3.38             |
| 307.26              | 0.00             | 308.32              | 0.00             | 309.38              | 0.00             | 310.44              | 3.81             |
| 307.28              | 0.00             | 308.34              | 0.00             | 309.40              | 0.00             | 310.46              | 4.26             |
| 307.30              | 0.00             | 308.36              | 0.00             | 309.42              | 0.00             | 310.48              | 4.73             |
| 307.32              | 0.00             | 308.38              | 0.00             | 309.44              | 0.00             | 310.50              | 5.22             |
| 307.34              | 0.00             | 308.40              | 0.00             | 309.46              | 0.00             | 310.52              | 5.72             |
| 307.36              | 0.00             | 308.42              | 0.00             | 309.48              | 0.00             | 310.54              | 6.25             |
| 307.38              | 0.00             | 308.44              | 0.00             | 309.50              | 0.00             | 310.56              | 6.79             |
| 307.40              | 0.00             | 308.46              | 0.00             | 309.52              | 0.00             | 310.58              | 7.36             |
| 307.42              | 0.00             | 308.48              | 0.00             | 309.54              | 0.00             | 310.60              | 7.95             |
| 307.44              | 0.00             | 308.50              | 0.00             | 309.56              | 0.00             | 310.62              | 8.57             |
| 307.46              | 0.00             | 308.52              | 0.00             | 309.58              | 0.00             | 310.64              | 9.20             |
| 307.48              | 0.00             | 308.54              | 0.00             | 309.60              | 0.00             | 310.66              | 9.86             |
| 307.50              | 0.00             | 308.56              | 0.00             | 309.62              | 0.00             | 310.68              | 10.53            |
| 307.52              | 0.00             | 308.58              | 0.00             | 309.64              | 0.00             | 310.70              | 11.22            |
| 307.54              | 0.00             | 308.60              | 0.00             | 309.66              | 0.00             | 310.72              | 11.93            |
| 307.56              | 0.00             | 308.62              | 0.00             | 309.68              | 0.00             | 310.74              | 12.67            |
| 307.58              | 0.00             | 308.64              | 0.00             | 309.70              | 0.00             | 310.76              | 13.42            |
| 307.60              | 0.00             | 308.66              | 0.00             | 309.72              | 0.00             | 310.78              | 14.15            |
| 307.62              | 0.00             | 308.68              | 0.00             | 309.74              | 0.00             | 310.80              | 14.84            |
| 307.64              | 0.00             | 308.70              | 0.00             | 309.76              | 0.00             | 310.82              | 15.55            |
| 307.66              | 0.00             | 308.72              | 0.00             | 309.78              | 0.00             | 310.84              | 16.27            |
| 307.68              | 0.00             | 308.74              | 0.00             | 309.80              | 0.00             | 310.86              | 16.99            |
| 307.70              | 0.00             | 308.76              | 0.00             | 309.82              | 0.00             | 310.88              | 17.73            |
| 307.72              | 0.00             | 308.78              | 0.00             | 309.84              | 0.00             | 310.90              | 18.48            |
| 307.74              | 0.00             | 308.80              | 0.00             | 309.86              | 0.00             | 310.92              | 19.24            |
| 307.76              | 0.00             | 308.82              | 0.00             | 309.88              | 0.00             | 310.94              | 20.00            |
| 307.78              | 0.00             | 308.84              | 0.00             | 309.90              | 0.00             | 310.96              | 20.78            |
| 307.80              | 0.00             | 308.86              | 0.00             | 309.92              | 0.00             | 310.98              | 21.57            |
| 307.82              | 0.00             | 308.88              | 0.00             | 309.94              | 0.00             | 311.00              | <b>22.36</b>     |
| 307.84              | 0.00             | 308.90              | 0.00             | 309.96              | 0.00             |                     |                  |
| 307.86              | 0.00             | 308.92              | 0.00             | 309.98              | 0.00             |                     |                  |
| 307.88              | 0.00             | 308.94              | 0.00             | 310.00              | 0.00             |                     |                  |
| 307.90              | 0.00             | 308.96              | 0.00             | 310.02              | 0.00             |                     |                  |
| 307.92              | 0.00             | 308.98              | 0.00             | 310.04              | 0.00             |                     |                  |
| 307.94              | 0.00             | 309.00              | 0.00             | 310.06              | 0.00             |                     |                  |
| 307.96              | 0.00             | 309.02              | 0.00             | 310.08              | 0.00             |                     |                  |
| 307.98              | 0.00             | 309.04              | 0.00             | 310.10              | 0.00             |                     |                  |
| 308.00              | 0.00             | 309.06              | 0.00             | 310.12              | 0.00             |                     |                  |
| 308.02              | 0.00             | 309.08              | 0.00             | 310.14              | 0.00             |                     |                  |
| 308.04              | 0.00             | 309.10              | 0.00             | 310.16              | 0.00             |                     |                  |

**Stage-Area-Storage for Pond 2ST: Existing Sediment Trap**

| Elevation<br>(feet) | Surface<br>(acres) | Storage<br>(acre-feet) | Elevation<br>(feet) | Surface<br>(acres) | Storage<br>(acre-feet) |
|---------------------|--------------------|------------------------|---------------------|--------------------|------------------------|
| 307.00              | 0.019              | 0.000                  | 309.65              | 0.073              | 0.115                  |
| 307.05              | 0.020              | 0.001                  | 309.70              | 0.075              | 0.119                  |
| 307.10              | 0.020              | 0.002                  | 309.75              | 0.076              | 0.122                  |
| 307.15              | 0.021              | 0.003                  | 309.80              | 0.077              | 0.126                  |
| 307.20              | 0.022              | 0.004                  | 309.85              | 0.079              | 0.130                  |
| 307.25              | 0.022              | 0.005                  | 309.90              | 0.080              | 0.134                  |
| 307.30              | 0.023              | 0.006                  | 309.95              | 0.082              | 0.138                  |
| 307.35              | 0.024              | 0.007                  | 310.00              | 0.083              | 0.142                  |
| 307.40              | 0.025              | 0.009                  | 310.05              | 0.085              | 0.147                  |
| 307.45              | 0.025              | 0.010                  | 310.10              | 0.087              | 0.151                  |
| 307.50              | 0.026              | 0.011                  | 310.15              | 0.090              | 0.155                  |
| 307.55              | 0.027              | 0.013                  | 310.20              | 0.092              | 0.160                  |
| 307.60              | 0.028              | 0.014                  | 310.25              | 0.094              | 0.164                  |
| 307.65              | 0.029              | 0.015                  | 310.30              | 0.096              | 0.169                  |
| 307.70              | 0.030              | 0.017                  | 310.35              | 0.099              | 0.174                  |
| 307.75              | 0.031              | 0.018                  | 310.40              | 0.101              | 0.179                  |
| 307.80              | 0.032              | 0.020                  | 310.45              | 0.103              | 0.184                  |
| 307.85              | 0.033              | 0.021                  | 310.50              | 0.106              | 0.189                  |
| 307.90              | 0.034              | 0.023                  | 310.55              | 0.108              | 0.195                  |
| 307.95              | 0.035              | 0.025                  | 310.60              | 0.110              | 0.200                  |
| 308.00              | 0.036              | 0.027                  | 310.65              | 0.113              | 0.206                  |
| 308.05              | 0.037              | 0.028                  | 310.70              | 0.115              | 0.211                  |
| 308.10              | 0.038              | 0.030                  | 310.75              | 0.118              | 0.217                  |
| 308.15              | 0.039              | 0.032                  | 310.80              | 0.121              | 0.223                  |
| 308.20              | 0.040              | 0.034                  | 310.85              | 0.123              | 0.229                  |
| 308.25              | 0.041              | 0.036                  | 310.90              | 0.126              | 0.236                  |
| 308.30              | 0.042              | 0.038                  | 310.95              | 0.128              | 0.242                  |
| 308.35              | 0.043              | 0.040                  | 311.00              | <b>0.131</b>       | <b>0.248</b>           |
| 308.40              | 0.044              | 0.043                  |                     |                    |                        |
| 308.45              | 0.045              | 0.045                  |                     |                    |                        |
| 308.50              | 0.046              | 0.047                  |                     |                    |                        |
| 308.55              | 0.047              | 0.049                  |                     |                    |                        |
| 308.60              | 0.048              | 0.052                  |                     |                    |                        |
| 308.65              | 0.049              | 0.054                  |                     |                    |                        |
| 308.70              | 0.050              | 0.057                  |                     |                    |                        |
| 308.75              | 0.051              | 0.059                  |                     |                    |                        |
| 308.80              | 0.052              | 0.062                  |                     |                    |                        |
| 308.85              | 0.054              | 0.064                  |                     |                    |                        |
| 308.90              | 0.055              | 0.067                  |                     |                    |                        |
| 308.95              | 0.056              | 0.070                  |                     |                    |                        |
| 309.00              | 0.057              | 0.073                  |                     |                    |                        |
| 309.05              | 0.058              | 0.076                  |                     |                    |                        |
| 309.10              | 0.059              | 0.079                  |                     |                    |                        |
| 309.15              | 0.061              | 0.082                  |                     |                    |                        |
| 309.20              | 0.062              | 0.085                  |                     |                    |                        |
| 309.25              | 0.063              | 0.088                  |                     |                    |                        |
| 309.30              | 0.064              | 0.091                  |                     |                    |                        |
| 309.35              | 0.066              | 0.094                  |                     |                    |                        |
| 309.40              | 0.067              | 0.097                  |                     |                    |                        |
| 309.45              | 0.068              | 0.101                  |                     |                    |                        |
| 309.50              | 0.069              | 0.104                  |                     |                    |                        |
| 309.55              | 0.071              | 0.108                  |                     |                    |                        |
| 309.60              | 0.072              | 0.111                  |                     |                    |                        |

### Summary for Link AP1: Analysis Point 1

Inflow Area = 5.314 ac, 7.88% Impervious, Inflow Depth = 0.00" for 1-yr event  
Inflow = 0.00 cfs @ 0.00 hrs, Volume= 0.000 af  
Primary = 0.00 cfs @ 0.00 hrs, Volume= 0.000 af, Atten= 0%, Lag= 0.0 min

Primary outflow = Inflow, Time Span= 0.00-100.00 hrs, dt= 0.05 hrs

### Link AP1: Analysis Point 1

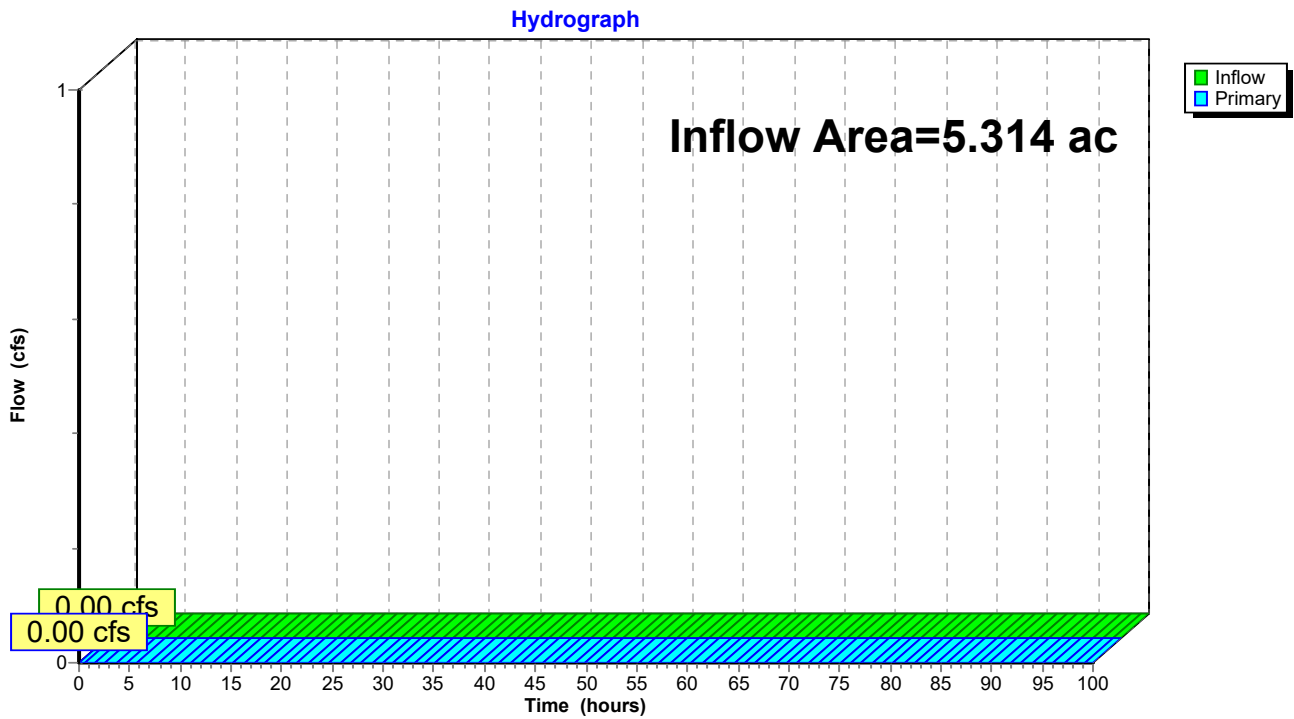



**Hydrograph for Link AP1: Analysis Point 1**

| Time (hours) | Inflow (cfs) | Elevation (feet) | Primary (cfs) | Time (hours) | Inflow (cfs) | Elevation (feet) | Primary (cfs) |
|--------------|--------------|------------------|---------------|--------------|--------------|------------------|---------------|
| 0.00         | 0.00         | 0.00             | 0.00          | 53.00        | 0.00         | 0.00             | 0.00          |
| 1.00         | 0.00         | 0.00             | 0.00          | 54.00        | 0.00         | 0.00             | 0.00          |
| 2.00         | 0.00         | 0.00             | 0.00          | 55.00        | 0.00         | 0.00             | 0.00          |
| 3.00         | 0.00         | 0.00             | 0.00          | 56.00        | 0.00         | 0.00             | 0.00          |
| 4.00         | 0.00         | 0.00             | 0.00          | 57.00        | 0.00         | 0.00             | 0.00          |
| 5.00         | 0.00         | 0.00             | 0.00          | 58.00        | 0.00         | 0.00             | 0.00          |
| 6.00         | 0.00         | 0.00             | 0.00          | 59.00        | 0.00         | 0.00             | 0.00          |
| 7.00         | 0.00         | 0.00             | 0.00          | 60.00        | 0.00         | 0.00             | 0.00          |
| 8.00         | 0.00         | 0.00             | 0.00          | 61.00        | 0.00         | 0.00             | 0.00          |
| 9.00         | 0.00         | 0.00             | 0.00          | 62.00        | 0.00         | 0.00             | 0.00          |
| 10.00        | 0.00         | 0.00             | 0.00          | 63.00        | 0.00         | 0.00             | 0.00          |
| 11.00        | 0.00         | 0.00             | 0.00          | 64.00        | 0.00         | 0.00             | 0.00          |
| 12.00        | 0.00         | 0.00             | 0.00          | 65.00        | 0.00         | 0.00             | 0.00          |
| 13.00        | 0.00         | 0.00             | 0.00          | 66.00        | 0.00         | 0.00             | 0.00          |
| 14.00        | 0.00         | 0.00             | 0.00          | 67.00        | 0.00         | 0.00             | 0.00          |
| 15.00        | 0.00         | 0.00             | 0.00          | 68.00        | 0.00         | 0.00             | 0.00          |
| 16.00        | 0.00         | 0.00             | 0.00          | 69.00        | 0.00         | 0.00             | 0.00          |
| 17.00        | 0.00         | 0.00             | 0.00          | 70.00        | 0.00         | 0.00             | 0.00          |
| 18.00        | 0.00         | 0.00             | 0.00          | 71.00        | 0.00         | 0.00             | 0.00          |
| 19.00        | 0.00         | 0.00             | 0.00          | 72.00        | 0.00         | 0.00             | 0.00          |
| 20.00        | 0.00         | 0.00             | 0.00          | 73.00        | 0.00         | 0.00             | 0.00          |
| 21.00        | 0.00         | 0.00             | 0.00          | 74.00        | 0.00         | 0.00             | 0.00          |
| 22.00        | 0.00         | 0.00             | 0.00          | 75.00        | 0.00         | 0.00             | 0.00          |
| 23.00        | 0.00         | 0.00             | 0.00          | 76.00        | 0.00         | 0.00             | 0.00          |
| 24.00        | 0.00         | 0.00             | 0.00          | 77.00        | 0.00         | 0.00             | 0.00          |
| 25.00        | 0.00         | 0.00             | 0.00          | 78.00        | 0.00         | 0.00             | 0.00          |
| 26.00        | 0.00         | 0.00             | 0.00          | 79.00        | 0.00         | 0.00             | 0.00          |
| 27.00        | 0.00         | 0.00             | 0.00          | 80.00        | 0.00         | 0.00             | 0.00          |
| 28.00        | 0.00         | 0.00             | 0.00          | 81.00        | 0.00         | 0.00             | 0.00          |
| 29.00        | 0.00         | 0.00             | 0.00          | 82.00        | 0.00         | 0.00             | 0.00          |
| 30.00        | 0.00         | 0.00             | 0.00          | 83.00        | 0.00         | 0.00             | 0.00          |
| 31.00        | 0.00         | 0.00             | 0.00          | 84.00        | 0.00         | 0.00             | 0.00          |
| 32.00        | 0.00         | 0.00             | 0.00          | 85.00        | 0.00         | 0.00             | 0.00          |
| 33.00        | 0.00         | 0.00             | 0.00          | 86.00        | 0.00         | 0.00             | 0.00          |
| 34.00        | 0.00         | 0.00             | 0.00          | 87.00        | 0.00         | 0.00             | 0.00          |
| 35.00        | 0.00         | 0.00             | 0.00          | 88.00        | 0.00         | 0.00             | 0.00          |
| 36.00        | 0.00         | 0.00             | 0.00          | 89.00        | 0.00         | 0.00             | 0.00          |
| 37.00        | 0.00         | 0.00             | 0.00          | 90.00        | 0.00         | 0.00             | 0.00          |
| 38.00        | 0.00         | 0.00             | 0.00          | 91.00        | 0.00         | 0.00             | 0.00          |
| 39.00        | 0.00         | 0.00             | 0.00          | 92.00        | 0.00         | 0.00             | 0.00          |
| 40.00        | 0.00         | 0.00             | 0.00          | 93.00        | 0.00         | 0.00             | 0.00          |
| 41.00        | 0.00         | 0.00             | 0.00          | 94.00        | 0.00         | 0.00             | 0.00          |
| 42.00        | 0.00         | 0.00             | 0.00          | 95.00        | 0.00         | 0.00             | 0.00          |
| 43.00        | 0.00         | 0.00             | 0.00          | 96.00        | 0.00         | 0.00             | 0.00          |
| 44.00        | 0.00         | 0.00             | 0.00          | 97.00        | 0.00         | 0.00             | 0.00          |
| 45.00        | 0.00         | 0.00             | 0.00          | 98.00        | 0.00         | 0.00             | 0.00          |
| 46.00        | 0.00         | 0.00             | 0.00          | 99.00        | 0.00         | 0.00             | 0.00          |
| 47.00        | 0.00         | 0.00             | 0.00          | 100.00       | 0.00         | 0.00             | 0.00          |
| 48.00        | 0.00         | 0.00             | 0.00          |              |              |                  |               |
| 49.00        | 0.00         | 0.00             | 0.00          |              |              |                  |               |
| 50.00        | 0.00         | 0.00             | 0.00          |              |              |                  |               |
| 51.00        | 0.00         | 0.00             | 0.00          |              |              |                  |               |
| 52.00        | 0.00         | 0.00             | 0.00          |              |              |                  |               |

### Summary for Link AP2: Analysis Point 2

Inflow Area = 0.088 ac, 0.00% Impervious, Inflow Depth = 0.71" for 1-yr event  
Inflow = 0.10 cfs @ 11.99 hrs, Volume= 0.005 af  
Primary = 0.10 cfs @ 11.99 hrs, Volume= 0.005 af, Atten= 0%, Lag= 0.0 min

Primary outflow = Inflow, Time Span= 0.00-100.00 hrs, dt= 0.05 hrs

### Link AP2: Analysis Point 2

Hydrograph

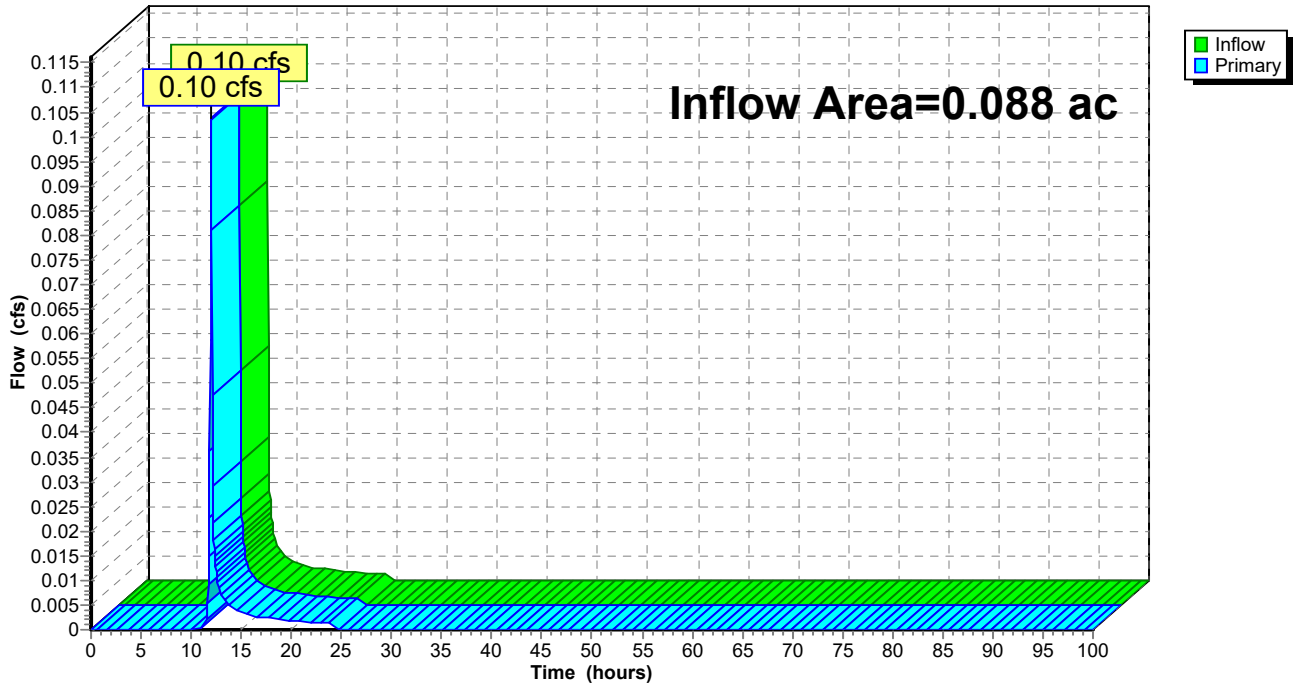

**Hydrograph for Link AP2: Analysis Point 2**

| Time (hours) | Inflow (cfs) | Elevation (feet) | Primary (cfs) | Time (hours) | Inflow (cfs) | Elevation (feet) | Primary (cfs) |
|--------------|--------------|------------------|---------------|--------------|--------------|------------------|---------------|
| 0.00         | 0.00         | <b>0.00</b>      | 0.00          | 53.00        | 0.00         | 0.00             | 0.00          |
| 1.00         | 0.00         | 0.00             | 0.00          | 54.00        | 0.00         | 0.00             | 0.00          |
| 2.00         | 0.00         | 0.00             | 0.00          | 55.00        | 0.00         | 0.00             | 0.00          |
| 3.00         | 0.00         | 0.00             | 0.00          | 56.00        | 0.00         | 0.00             | 0.00          |
| 4.00         | 0.00         | 0.00             | 0.00          | 57.00        | 0.00         | 0.00             | 0.00          |
| 5.00         | 0.00         | 0.00             | 0.00          | 58.00        | 0.00         | 0.00             | 0.00          |
| 6.00         | 0.00         | 0.00             | 0.00          | 59.00        | 0.00         | 0.00             | 0.00          |
| 7.00         | 0.00         | 0.00             | 0.00          | 60.00        | 0.00         | 0.00             | 0.00          |
| 8.00         | 0.00         | 0.00             | 0.00          | 61.00        | 0.00         | 0.00             | 0.00          |
| 9.00         | 0.00         | 0.00             | 0.00          | 62.00        | 0.00         | 0.00             | 0.00          |
| 10.00        | 0.00         | 0.00             | 0.00          | 63.00        | 0.00         | 0.00             | 0.00          |
| 11.00        | 0.00         | 0.00             | 0.00          | 64.00        | 0.00         | 0.00             | 0.00          |
| 12.00        | <b>0.10</b>  | 0.00             | <b>0.10</b>   | 65.00        | 0.00         | 0.00             | 0.00          |
| 13.00        | 0.01         | 0.00             | 0.01          | 66.00        | 0.00         | 0.00             | 0.00          |
| 14.00        | 0.00         | 0.00             | 0.00          | 67.00        | 0.00         | 0.00             | 0.00          |
| 15.00        | 0.00         | 0.00             | 0.00          | 68.00        | 0.00         | 0.00             | 0.00          |
| 16.00        | 0.00         | 0.00             | 0.00          | 69.00        | 0.00         | 0.00             | 0.00          |
| 17.00        | 0.00         | 0.00             | 0.00          | 70.00        | 0.00         | 0.00             | 0.00          |
| 18.00        | 0.00         | 0.00             | 0.00          | 71.00        | 0.00         | 0.00             | 0.00          |
| 19.00        | 0.00         | 0.00             | 0.00          | 72.00        | 0.00         | 0.00             | 0.00          |
| 20.00        | 0.00         | 0.00             | 0.00          | 73.00        | 0.00         | 0.00             | 0.00          |
| 21.00        | 0.00         | 0.00             | 0.00          | 74.00        | 0.00         | 0.00             | 0.00          |
| 22.00        | 0.00         | 0.00             | 0.00          | 75.00        | 0.00         | 0.00             | 0.00          |
| 23.00        | 0.00         | 0.00             | 0.00          | 76.00        | 0.00         | 0.00             | 0.00          |
| 24.00        | 0.00         | 0.00             | 0.00          | 77.00        | 0.00         | 0.00             | 0.00          |
| 25.00        | 0.00         | 0.00             | 0.00          | 78.00        | 0.00         | 0.00             | 0.00          |
| 26.00        | 0.00         | 0.00             | 0.00          | 79.00        | 0.00         | 0.00             | 0.00          |
| 27.00        | 0.00         | 0.00             | 0.00          | 80.00        | 0.00         | 0.00             | 0.00          |
| 28.00        | 0.00         | 0.00             | 0.00          | 81.00        | 0.00         | 0.00             | 0.00          |
| 29.00        | 0.00         | 0.00             | 0.00          | 82.00        | 0.00         | 0.00             | 0.00          |
| 30.00        | 0.00         | 0.00             | 0.00          | 83.00        | 0.00         | 0.00             | 0.00          |
| 31.00        | 0.00         | 0.00             | 0.00          | 84.00        | 0.00         | 0.00             | 0.00          |
| 32.00        | 0.00         | 0.00             | 0.00          | 85.00        | 0.00         | 0.00             | 0.00          |
| 33.00        | 0.00         | 0.00             | 0.00          | 86.00        | 0.00         | 0.00             | 0.00          |
| 34.00        | 0.00         | 0.00             | 0.00          | 87.00        | 0.00         | 0.00             | 0.00          |
| 35.00        | 0.00         | 0.00             | 0.00          | 88.00        | 0.00         | 0.00             | 0.00          |
| 36.00        | 0.00         | 0.00             | 0.00          | 89.00        | 0.00         | 0.00             | 0.00          |
| 37.00        | 0.00         | 0.00             | 0.00          | 90.00        | 0.00         | 0.00             | 0.00          |
| 38.00        | 0.00         | 0.00             | 0.00          | 91.00        | 0.00         | 0.00             | 0.00          |
| 39.00        | 0.00         | 0.00             | 0.00          | 92.00        | 0.00         | 0.00             | 0.00          |
| 40.00        | 0.00         | 0.00             | 0.00          | 93.00        | 0.00         | 0.00             | 0.00          |
| 41.00        | 0.00         | 0.00             | 0.00          | 94.00        | 0.00         | 0.00             | 0.00          |
| 42.00        | 0.00         | 0.00             | 0.00          | 95.00        | 0.00         | 0.00             | 0.00          |
| 43.00        | 0.00         | 0.00             | 0.00          | 96.00        | 0.00         | 0.00             | 0.00          |
| 44.00        | 0.00         | 0.00             | 0.00          | 97.00        | 0.00         | 0.00             | 0.00          |
| 45.00        | 0.00         | 0.00             | 0.00          | 98.00        | 0.00         | 0.00             | 0.00          |
| 46.00        | 0.00         | 0.00             | 0.00          | 99.00        | 0.00         | 0.00             | 0.00          |
| 47.00        | 0.00         | 0.00             | 0.00          | 100.00       | 0.00         | 0.00             | 0.00          |
| 48.00        | 0.00         | 0.00             | 0.00          |              |              |                  |               |
| 49.00        | 0.00         | 0.00             | 0.00          |              |              |                  |               |
| 50.00        | 0.00         | 0.00             | 0.00          |              |              |                  |               |
| 51.00        | 0.00         | 0.00             | 0.00          |              |              |                  |               |
| 52.00        | 0.00         | 0.00             | 0.00          |              |              |                  |               |

**1096 Existing Stormwater Conditions Final D Soils FarmType II 24-hr 10-yr Rainfall=3.72"**

Prepared by CLA Site

Printed 12/13/2024

HydroCAD® 10.20-5c s/n 01894 © 2023 HydroCAD Software Solutions LLC

Page 39

Time span=0.00-100.00 hrs, dt=0.05 hrs, 2001 points x 2  
Runoff by SCS TR-20 method, UH=SCS, Weighted-CN  
Reach routing by Dyn-Stor-Ind method - Pond routing by Dyn-Stor-Ind method

|   |   |
|---|---|
| <b>Subcatchment 1S: Subcat 1</b>        | Runoff Area=3.413 ac 8.82% Impervious Runoff Depth=0.50"<br>Flow Length=499' Tc=10.0 min CN=57 Runoff=1.88 cfs 0.143 af                       |
| <b>Subcatchment 2aS: Subcat 2a</b>      | Runoff Area=0.839 ac 0.83% Impervious Runoff Depth=1.74"<br>Flow Length=211' Tc=12.1 min CN=79 Runoff=2.06 cfs 0.122 af                       |
| <b>Subcatchment 2bS: Subcat 2b</b>      | Runoff Area=1.062 ac 10.45% Impervious Runoff Depth=1.89"<br>Flow Length=331' Tc=9.7 min CN=81 Runoff=3.07 cfs 0.167 af                       |
| <b>Subcatchment 3S: Subcat 3</b>        | Runoff Area=0.088 ac 0.00% Impervious Runoff Depth=1.81"<br>Flow Length=225' Tc=7.3 min CN=80 Runoff=0.27 cfs 0.013 af                        |
| <b>Reach 1R: Existing Swale</b>         | Avg. Flow Depth=0.28' Max Vel=2.52 fps Inflow=2.06 cfs 0.124 af<br>n=0.030 L=244.0' S=0.0205 '/' Capacity=25.24 cfs Outflow=2.02 cfs 0.124 af |
| <b>Pond 1ST: Existing Sediment Trap</b> | Peak Elev=316.51' Storage=0.334 af Inflow=1.88 cfs 0.143 af<br>Outflow=0.02 cfs 0.003 af  |
| <b>Pond 2ST: Existing Sediment Trap</b> | Peak Elev=310.25' Storage=0.165 af Inflow=4.96 cfs 0.291 af<br>Outflow=0.62 cfs 0.145 af  |
| <b>Link AP1: Analysis Point 1</b>       | Inflow=0.62 cfs 0.145 af<br>Primary=0.62 cfs 0.145 af   |
| <b>Link AP2: Analysis Point 2</b>       | Inflow=0.27 cfs 0.013 af<br>Primary=0.27 cfs 0.013 af   |

**Total Runoff Area = 5.402 ac Runoff Volume = 0.445 af Average Runoff Depth = 0.99"**  
**92.24% Pervious = 4.983 ac 7.76% Impervious = 0.419 ac**

**Summary for Subcatchment 1S: Subcat 1**

Runoff = 1.88 cfs @ 12.05 hrs, Volume= 0.143 af, Depth= 0.50"

Routed to Pond 1ST : Existing Sediment Trap

Runoff by SCS TR-20 method, UH=SCS, Weighted-CN, Time Span= 0.00-100.00 hrs, dt= 0.05 hrs  
Type II 24-hr 10-yr Rainfall=3.72"

| Area (ac) | CN | Description                         |
|-----------|----|-------------------------------------|
| * 0.022   | 98 | Roofs, HSG A                        |
| * 0.005   | 98 | Paved parking, HSG A                |
| 0.136     | 98 | Paved roads w/curbs & sewers, HSG A |
| 1.252     | 30 | Woods, Good, HSG A                  |
| 0.546     | 39 | >75% Grass cover, Good, HSG A       |
| 0.876     | 78 | Meadow, non-grazed, HSG D           |
| * 0.438   | 89 | Gravel surface, HSG D               |
| * 0.138   | 98 | Water Surface, HSG D                |
| 3.413     | 57 | Weighted Average                    |
| 3.112     |    | 91.18% Pervious Area                |
| 0.301     |    | 8.82% Impervious Area               |

| Tc (min) | Length (feet) | Slope (ft/ft) | Velocity (ft/sec) | Capacity (cfs) | Description   |
|----------|---------------|---------------|-------------------|----------------|---|
| 5.1      | 63            | 0.0530        | 0.21              |                | <b>Sheet Flow, Hydro Flow</b><br>Grass: Short n= 0.150 P2= 2.59"                |
| 1.2      | 84            | 0.0260        | 1.13              |                | <b>Shallow Concentrated Flow, Hydro Flow</b><br>Short Grass Pasture Kv= 7.0 fps |
| 2.9      | 230           | 0.0690        | 1.31              |                | <b>Shallow Concentrated Flow, Hydro Flow</b><br>Woodland Kv= 5.0 fps            |
| 0.2      | 69            | 0.0600        | 4.97              |                | <b>Shallow Concentrated Flow, Hydro Flow</b><br>Paved Kv= 20.3 fps              |
| 0.6      | 53            | 0.0520        | 1.60              |                | <b>Shallow Concentrated Flow, Hydro Flow</b><br>Short Grass Pasture Kv= 7.0 fps |
| 10.0     | 499           | Total         |                   |                |   |

### Subcatchment 1S: Subcat 1

Hydrograph

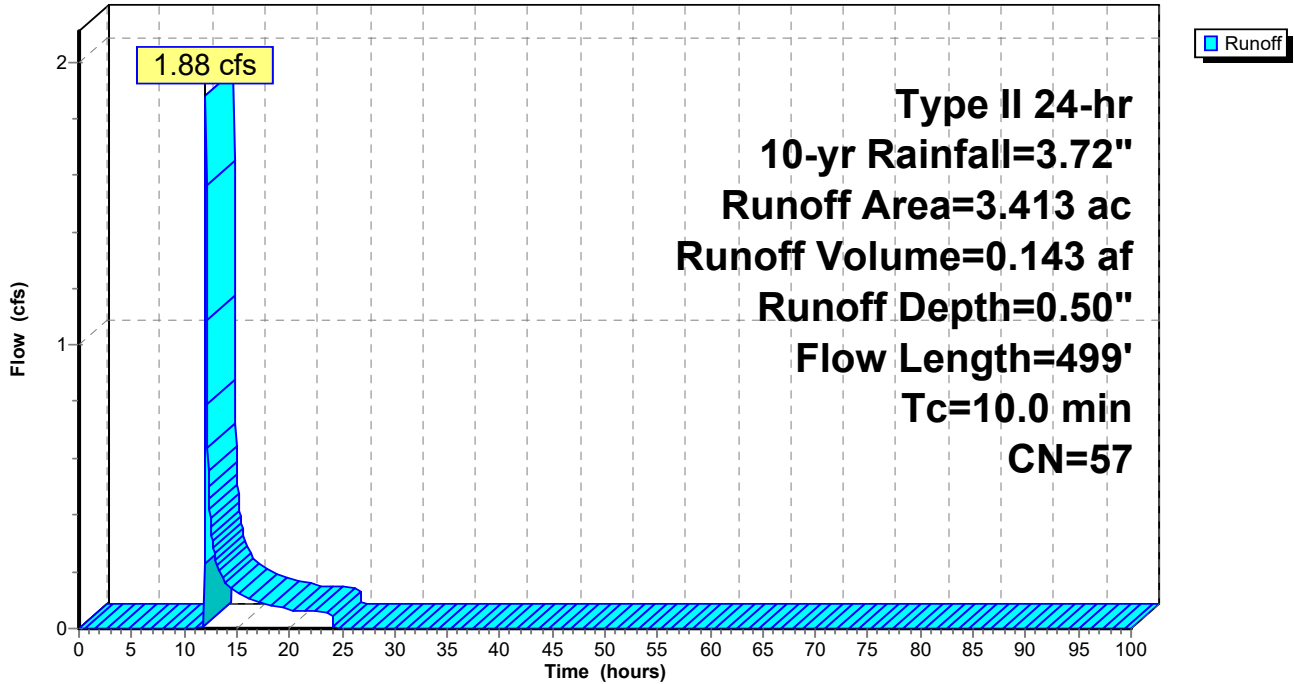

Hydrograph for Subcatchment 1S: Subcat 1

| Time (hours) | Precip. (inches) | Excess (inches) | Runoff (cfs) | Time (hours) | Precip. (inches) | Excess (inches) | Runoff (cfs) |
|--------------|------------------|-----------------|--------------|--------------|------------------|-----------------|--------------|
| 0.00         | 0.00             | 0.00            | 0.00         | 53.00        | 3.72             | 0.50            | 0.00         |
| 1.00         | 0.04             | 0.00            | 0.00         | 54.00        | 3.72             | 0.50            | 0.00         |
| 2.00         | 0.08             | 0.00            | 0.00         | 55.00        | 3.72             | 0.50            | 0.00         |
| 3.00         | 0.13             | 0.00            | 0.00         | 56.00        | 3.72             | 0.50            | 0.00         |
| 4.00         | 0.18             | 0.00            | 0.00         | 57.00        | 3.72             | 0.50            | 0.00         |
| 5.00         | 0.23             | 0.00            | 0.00         | 58.00        | 3.72             | 0.50            | 0.00         |
| 6.00         | 0.30             | 0.00            | 0.00         | 59.00        | 3.72             | 0.50            | 0.00         |
| 7.00         | 0.37             | 0.00            | 0.00         | 60.00        | 3.72             | 0.50            | 0.00         |
| 8.00         | 0.45             | 0.00            | 0.00         | 61.00        | 3.72             | 0.50            | 0.00         |
| 9.00         | 0.55             | 0.00            | 0.00         | 62.00        | 3.72             | 0.50            | 0.00         |
| 10.00        | 0.67             | 0.00            | 0.00         | 63.00        | 3.72             | 0.50            | 0.00         |
| 11.00        | 0.87             | 0.00            | 0.00         | 64.00        | 3.72             | 0.50            | 0.00         |
| 12.00        | 2.47             | 0.11            | <b>1.55</b>  | 65.00        | 3.72             | 0.50            | 0.00         |
| 13.00        | 2.87             | 0.21            | <b>0.24</b>  | 66.00        | 3.72             | 0.50            | 0.00         |
| 14.00        | 3.05             | 0.26            | 0.16         | 67.00        | 3.72             | 0.50            | 0.00         |
| 15.00        | 3.18             | 0.30            | 0.13         | 68.00        | 3.72             | 0.50            | 0.00         |
| 16.00        | 3.27             | 0.33            | 0.11         | 69.00        | 3.72             | 0.50            | 0.00         |
| 17.00        | 3.35             | 0.36            | 0.09         | 70.00        | 3.72             | 0.50            | 0.00         |
| 18.00        | 3.43             | 0.39            | 0.09         | 71.00        | 3.72             | 0.50            | 0.00         |
| 19.00        | 3.49             | 0.41            | 0.08         | 72.00        | 3.72             | 0.50            | 0.00         |
| 20.00        | 3.54             | 0.43            | 0.06         | 73.00        | 3.72             | 0.50            | 0.00         |
| 21.00        | 3.59             | 0.45            | 0.06         | 74.00        | 3.72             | 0.50            | 0.00         |
| 22.00        | 3.63             | 0.47            | 0.06         | 75.00        | 3.72             | 0.50            | 0.00         |
| 23.00        | 3.68             | 0.48            | 0.06         | 76.00        | 3.72             | 0.50            | 0.00         |
| 24.00        | <b>3.72</b>      | <b>0.50</b>     | 0.06         | 77.00        | 3.72             | 0.50            | 0.00         |
| 25.00        | 3.72             | 0.50            | 0.00         | 78.00        | 3.72             | 0.50            | 0.00         |
| 26.00        | 3.72             | 0.50            | 0.00         | 79.00        | 3.72             | 0.50            | 0.00         |
| 27.00        | 3.72             | 0.50            | 0.00         | 80.00        | 3.72             | 0.50            | 0.00         |
| 28.00        | 3.72             | 0.50            | 0.00         | 81.00        | 3.72             | 0.50            | 0.00         |
| 29.00        | 3.72             | 0.50            | 0.00         | 82.00        | 3.72             | 0.50            | 0.00         |
| 30.00        | 3.72             | 0.50            | 0.00         | 83.00        | 3.72             | 0.50            | 0.00         |
| 31.00        | 3.72             | 0.50            | 0.00         | 84.00        | 3.72             | 0.50            | 0.00         |
| 32.00        | 3.72             | 0.50            | 0.00         | 85.00        | 3.72             | 0.50            | 0.00         |
| 33.00        | 3.72             | 0.50            | 0.00         | 86.00        | 3.72             | 0.50            | 0.00         |
| 34.00        | 3.72             | 0.50            | 0.00         | 87.00        | 3.72             | 0.50            | 0.00         |
| 35.00        | 3.72             | 0.50            | 0.00         | 88.00        | 3.72             | 0.50            | 0.00         |
| 36.00        | 3.72             | 0.50            | 0.00         | 89.00        | 3.72             | 0.50            | 0.00         |
| 37.00        | 3.72             | 0.50            | 0.00         | 90.00        | 3.72             | 0.50            | 0.00         |
| 38.00        | 3.72             | 0.50            | 0.00         | 91.00        | 3.72             | 0.50            | 0.00         |
| 39.00        | 3.72             | 0.50            | 0.00         | 92.00        | 3.72             | 0.50            | 0.00         |
| 40.00        | 3.72             | 0.50            | 0.00         | 93.00        | 3.72             | 0.50            | 0.00         |
| 41.00        | 3.72             | 0.50            | 0.00         | 94.00        | 3.72             | 0.50            | 0.00         |
| 42.00        | 3.72             | 0.50            | 0.00         | 95.00        | 3.72             | 0.50            | 0.00         |
| 43.00        | 3.72             | 0.50            | 0.00         | 96.00        | 3.72             | 0.50            | 0.00         |
| 44.00        | 3.72             | 0.50            | 0.00         | 97.00        | 3.72             | 0.50            | 0.00         |
| 45.00        | 3.72             | 0.50            | 0.00         | 98.00        | 3.72             | 0.50            | 0.00         |
| 46.00        | 3.72             | 0.50            | 0.00         | 99.00        | 3.72             | 0.50            | 0.00         |
| 47.00        | 3.72             | 0.50            | 0.00         | 100.00       | 3.72             | 0.50            | 0.00         |
| 48.00        | 3.72             | 0.50            | 0.00         |              |                  |                 |              |
| 49.00        | 3.72             | 0.50            | 0.00         |              |                  |                 |              |
| 50.00        | 3.72             | 0.50            | 0.00         |              |                  |                 |              |
| 51.00        | 3.72             | 0.50            | 0.00         |              |                  |                 |              |
| 52.00        | 3.72             | 0.50            | 0.00         |              |                  |                 |              |

**Summary for Subcatchment 2aS: Subcat 2a**

Runoff = 2.06 cfs @ 12.04 hrs, Volume= 0.122 af, Depth= 1.74"  
 Routed to Reach 1R : Existing Swale

Runoff by SCS TR-20 method, UH=SCS, Weighted-CN, Time Span= 0.00-100.00 hrs, dt= 0.05 hrs  
 Type II 24-hr 10-yr Rainfall=3.72"

| Area (ac) | CN | Description               |
|-----------|----|---------------------------|
| 0.727     | 78 | Meadow, non-grazed, HSG D |
| 0.004     | 71 | Meadow, non-grazed, HSG C |
| * 0.101   | 89 | Gravel surface, HSG D     |
| * 0.007   | 98 | Water Surface, HSG D      |
| 0.839     | 79 | Weighted Average          |
| 0.832     |    | 99.17% Pervious Area      |
| 0.007     |    | 0.83% Impervious Area     |

| Tc (min) | Length (feet) | Slope (ft/ft) | Velocity (ft/sec) | Capacity (cfs) | Description   |
|----------|---------------|---------------|-------------------|----------------|---|
| 5.0      | 24            | 0.0060        | 0.08              |                | <b>Sheet Flow, Hydro Flow</b><br>Range n= 0.130 P2= 2.59"                       |
| 0.7      | 35            | 0.0110        | 0.79              |                | <b>Sheet Flow, Hydro Flow</b><br>Smooth surfaces n= 0.011 P2= 2.59"             |
| 5.3      | 41            | 0.0150        | 0.13              |                | <b>Sheet Flow, Hydro Flow</b><br>Range n= 0.130 P2= 2.59"                       |
| 0.6      | 35            | 0.0200        | 0.99              |                | <b>Shallow Concentrated Flow, Hydro Flow</b><br>Short Grass Pasture Kv= 7.0 fps |
| 0.1      | 27            | 0.0240        | 3.14              |                | <b>Shallow Concentrated Flow, Hydro Flow</b><br>Paved Kv= 20.3 fps              |
| 0.1      | 10            | 0.0290        | 1.19              |                | <b>Shallow Concentrated Flow, Hydro Flow</b><br>Short Grass Pasture Kv= 7.0 fps |
| 0.2      | 33            | 0.0210        | 2.94              |                | <b>Shallow Concentrated Flow, Hydro Flow</b><br>Paved Kv= 20.3 fps              |
| 0.1      | 6             | 0.0340        | 1.29              |                | <b>Shallow Concentrated Flow, Hydro Flow</b><br>Short Grass Pasture Kv= 7.0 fps |
| 12.1     | 211           | Total         |                   |                |   |



Subcatchment 2aS: Subcat 2a

Hydrograph

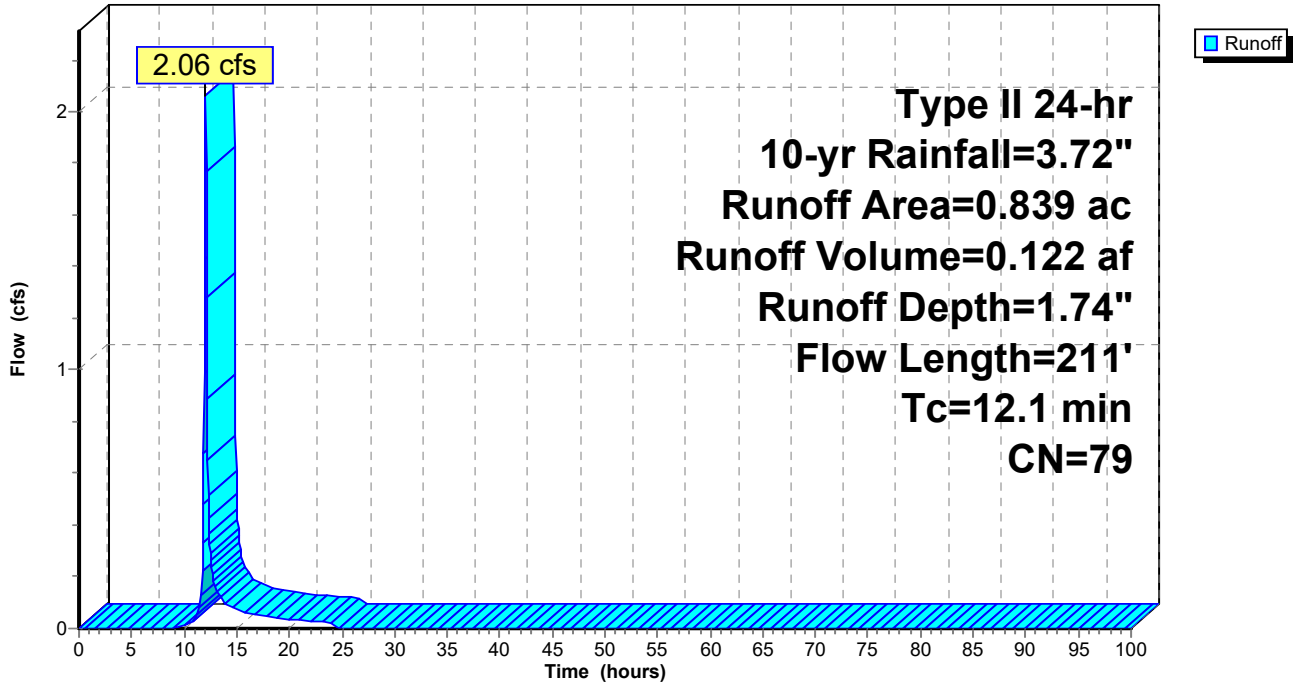

**Hydrograph for Subcatchment 2aS: Subcat 2a**

| Time (hours) | Precip. (inches) | Excess (inches) | Runoff (cfs) | Time (hours) | Precip. (inches) | Excess (inches) | Runoff (cfs) |
|--------------|------------------|-----------------|--------------|--------------|------------------|-----------------|--------------|
| 0.00         | 0.00             | 0.00            | 0.00         | 53.00        | 3.72             | 1.74            | 0.00         |
| 1.00         | 0.04             | 0.00            | 0.00         | 54.00        | 3.72             | 1.74            | 0.00         |
| 2.00         | 0.08             | 0.00            | 0.00         | 55.00        | 3.72             | 1.74            | 0.00         |
| 3.00         | 0.13             | 0.00            | 0.00         | 56.00        | 3.72             | 1.74            | 0.00         |
| 4.00         | 0.18             | 0.00            | 0.00         | 57.00        | 3.72             | 1.74            | 0.00         |
| 5.00         | 0.23             | 0.00            | 0.00         | 58.00        | 3.72             | 1.74            | 0.00         |
| 6.00         | 0.30             | 0.00            | 0.00         | 59.00        | 3.72             | 1.74            | 0.00         |
| 7.00         | 0.37             | 0.00            | 0.00         | 60.00        | 3.72             | 1.74            | 0.00         |
| 8.00         | 0.45             | 0.00            | 0.00         | 61.00        | 3.72             | 1.74            | 0.00         |
| 9.00         | 0.55             | 0.00            | 0.00         | 62.00        | 3.72             | 1.74            | 0.00         |
| 10.00        | 0.67             | 0.01            | 0.01         | 63.00        | 3.72             | 1.74            | 0.00         |
| 11.00        | 0.87             | 0.04            | 0.04         | 64.00        | 3.72             | 1.74            | 0.00         |
| 12.00        | 2.47             | 0.81            | <b>1.90</b>  | 65.00        | 3.72             | 1.74            | 0.00         |
| 13.00        | 2.87             | 1.10            | <b>0.16</b>  | 66.00        | 3.72             | 1.74            | 0.00         |
| 14.00        | 3.05             | 1.23            | 0.09         | 67.00        | 3.72             | 1.74            | 0.00         |
| 15.00        | 3.18             | 1.32            | 0.07         | 68.00        | 3.72             | 1.74            | 0.00         |
| 16.00        | 3.27             | 1.39            | 0.06         | 69.00        | 3.72             | 1.74            | 0.00         |
| 17.00        | 3.35             | 1.45            | 0.05         | 70.00        | 3.72             | 1.74            | 0.00         |
| 18.00        | 3.43             | 1.51            | 0.04         | 71.00        | 3.72             | 1.74            | 0.00         |
| 19.00        | 3.49             | 1.56            | 0.04         | 72.00        | 3.72             | 1.74            | 0.00         |
| 20.00        | 3.54             | 1.60            | 0.03         | 73.00        | 3.72             | 1.74            | 0.00         |
| 21.00        | 3.59             | 1.64            | 0.03         | 74.00        | 3.72             | 1.74            | 0.00         |
| 22.00        | 3.63             | 1.67            | 0.03         | 75.00        | 3.72             | 1.74            | 0.00         |
| 23.00        | 3.68             | 1.71            | 0.03         | 76.00        | 3.72             | 1.74            | 0.00         |
| 24.00        | <b>3.72</b>      | <b>1.74</b>     | 0.03         | 77.00        | 3.72             | 1.74            | 0.00         |
| 25.00        | 3.72             | 1.74            | 0.00         | 78.00        | 3.72             | 1.74            | 0.00         |
| 26.00        | 3.72             | 1.74            | 0.00         | 79.00        | 3.72             | 1.74            | 0.00         |
| 27.00        | 3.72             | 1.74            | 0.00         | 80.00        | 3.72             | 1.74            | 0.00         |
| 28.00        | 3.72             | 1.74            | 0.00         | 81.00        | 3.72             | 1.74            | 0.00         |
| 29.00        | 3.72             | 1.74            | 0.00         | 82.00        | 3.72             | 1.74            | 0.00         |
| 30.00        | 3.72             | 1.74            | 0.00         | 83.00        | 3.72             | 1.74            | 0.00         |
| 31.00        | 3.72             | 1.74            | 0.00         | 84.00        | 3.72             | 1.74            | 0.00         |
| 32.00        | 3.72             | 1.74            | 0.00         | 85.00        | 3.72             | 1.74            | 0.00         |
| 33.00        | 3.72             | 1.74            | 0.00         | 86.00        | 3.72             | 1.74            | 0.00         |
| 34.00        | 3.72             | 1.74            | 0.00         | 87.00        | 3.72             | 1.74            | 0.00         |
| 35.00        | 3.72             | 1.74            | 0.00         | 88.00        | 3.72             | 1.74            | 0.00         |
| 36.00        | 3.72             | 1.74            | 0.00         | 89.00        | 3.72             | 1.74            | 0.00         |
| 37.00        | 3.72             | 1.74            | 0.00         | 90.00        | 3.72             | 1.74            | 0.00         |
| 38.00        | 3.72             | 1.74            | 0.00         | 91.00        | 3.72             | 1.74            | 0.00         |
| 39.00        | 3.72             | 1.74            | 0.00         | 92.00        | 3.72             | 1.74            | 0.00         |
| 40.00        | 3.72             | 1.74            | 0.00         | 93.00        | 3.72             | 1.74            | 0.00         |
| 41.00        | 3.72             | 1.74            | 0.00         | 94.00        | 3.72             | 1.74            | 0.00         |
| 42.00        | 3.72             | 1.74            | 0.00         | 95.00        | 3.72             | 1.74            | 0.00         |
| 43.00        | 3.72             | 1.74            | 0.00         | 96.00        | 3.72             | 1.74            | 0.00         |
| 44.00        | 3.72             | 1.74            | 0.00         | 97.00        | 3.72             | 1.74            | 0.00         |
| 45.00        | 3.72             | 1.74            | 0.00         | 98.00        | 3.72             | 1.74            | 0.00         |
| 46.00        | 3.72             | 1.74            | 0.00         | 99.00        | 3.72             | 1.74            | 0.00         |
| 47.00        | 3.72             | 1.74            | 0.00         | 100.00       | 3.72             | 1.74            | 0.00         |
| 48.00        | 3.72             | 1.74            | 0.00         |              |                  |                 |              |
| 49.00        | 3.72             | 1.74            | 0.00         |              |                  |                 |              |
| 50.00        | 3.72             | 1.74            | 0.00         |              |                  |                 |              |
| 51.00        | 3.72             | 1.74            | 0.00         |              |                  |                 |              |
| 52.00        | 3.72             | 1.74            | 0.00         |              |                  |                 |              |

**Summary for Subcatchment 2bS: Subcat 2b**

Runoff = 3.07 cfs @ 12.01 hrs, Volume= 0.167 af, Depth= 1.89"  
 Routed to Pond 2ST : Existing Sediment Trap

Runoff by SCS TR-20 method, UH=SCS, Weighted-CN, Time Span= 0.00-100.00 hrs, dt= 0.05 hrs  
 Type II 24-hr 10-yr Rainfall=3.72"

| Area (ac) | CN | Description               |
|-----------|----|---------------------------|
| 0.590     | 78 | Meadow, non-grazed, HSG D |
| 0.180     | 71 | Meadow, non-grazed, HSG C |
| * 0.148   | 89 | Gravel surface, HSG D     |
| * 0.006   | 98 | Water Surface, HSG D      |
| 0.105     | 98 | Water Surface, HSG C      |
| * 0.033   | 89 | Gravel surface, HSG C     |
| 1.062     | 81 | Weighted Average          |
| 0.951     |    | 89.55% Pervious Area      |
| 0.111     |    | 10.45% Impervious Area    |

| Tc (min) | Length (feet) | Slope (ft/ft) | Velocity (ft/sec) | Capacity (cfs) | Description   |
|----------|---------------|---------------|-------------------|----------------|---|
| 0.7      | 38            | 0.0140        | 0.88              |                | <b>Sheet Flow, Hydro Flow</b><br>Smooth surfaces n= 0.011 P2= 2.59"             |
| 6.0      | 62            | 0.0260        | 0.17              |                | <b>Sheet Flow, Hydro Flow</b><br>Range n= 0.130 P2= 2.59"                       |
| 2.7      | 189           | 0.0280        | 1.17              |                | <b>Shallow Concentrated Flow, Hydro Flow</b><br>Short Grass Pasture Kv= 7.0 fps |
| 0.2      | 28            | 0.0180        | 2.72              |                | <b>Shallow Concentrated Flow, Hydro Flow</b><br>Paved Kv= 20.3 fps              |
| 0.1      | 14            | 0.0680        | 1.83              |                | <b>Shallow Concentrated Flow, Hydro Flow</b><br>Short Grass Pasture Kv= 7.0 fps |
| 9.7      | 331           | Total         |                   |                |   |

### Subcatchment 2bS: Subcat 2b

Hydrograph

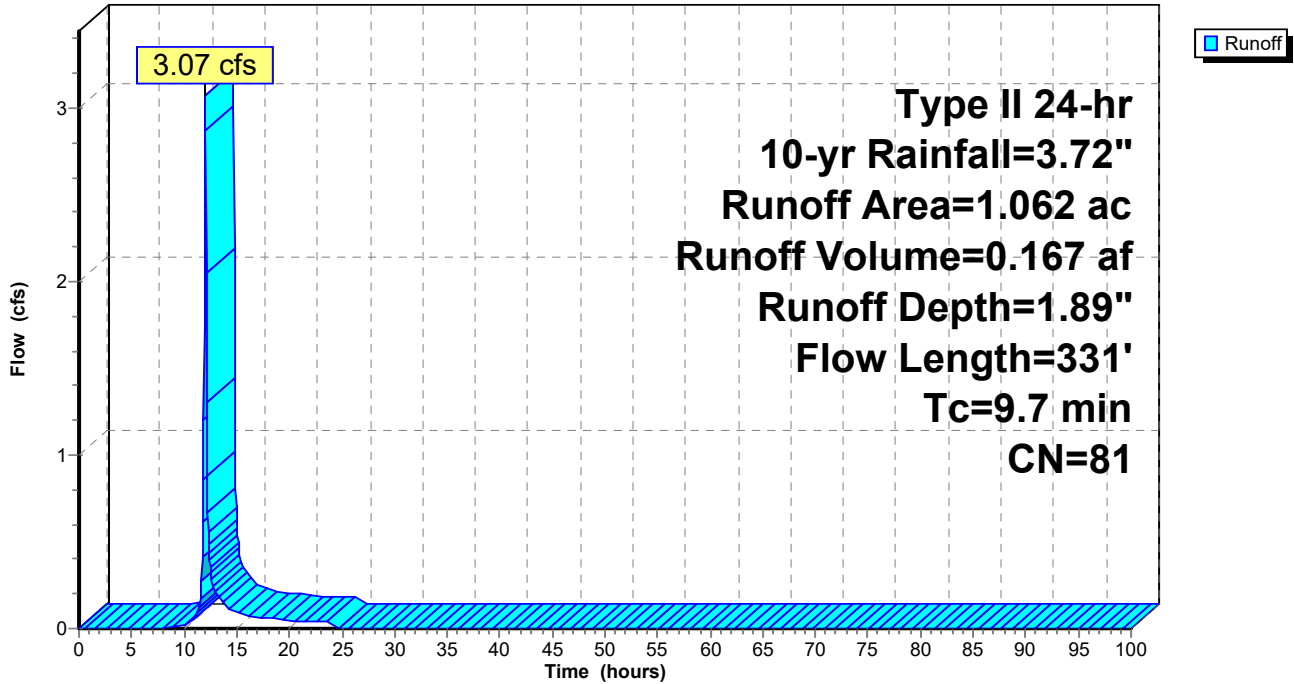

**Hydrograph for Subcatchment 2bS: Subcat 2b**

| Time (hours) | Precip. (inches) | Excess (inches) | Runoff (cfs) | Time (hours) | Precip. (inches) | Excess (inches) | Runoff (cfs) |
|--------------|------------------|-----------------|--------------|--------------|------------------|-----------------|--------------|
| 0.00         | 0.00             | 0.00            | 0.00         | 53.00        | 3.72             | 1.89            | 0.00         |
| 1.00         | 0.04             | 0.00            | 0.00         | 54.00        | 3.72             | 1.89            | 0.00         |
| 2.00         | 0.08             | 0.00            | 0.00         | 55.00        | 3.72             | 1.89            | 0.00         |
| 3.00         | 0.13             | 0.00            | 0.00         | 56.00        | 3.72             | 1.89            | 0.00         |
| 4.00         | 0.18             | 0.00            | 0.00         | 57.00        | 3.72             | 1.89            | 0.00         |
| 5.00         | 0.23             | 0.00            | 0.00         | 58.00        | 3.72             | 1.89            | 0.00         |
| 6.00         | 0.30             | 0.00            | 0.00         | 59.00        | 3.72             | 1.89            | 0.00         |
| 7.00         | 0.37             | 0.00            | 0.00         | 60.00        | 3.72             | 1.89            | 0.00         |
| 8.00         | 0.45             | 0.00            | 0.00         | 61.00        | 3.72             | 1.89            | 0.00         |
| 9.00         | 0.55             | 0.00            | 0.01         | 62.00        | 3.72             | 1.89            | 0.00         |
| 10.00        | 0.67             | 0.02            | 0.02         | 63.00        | 3.72             | 1.89            | 0.00         |
| 11.00        | 0.87             | 0.06            | 0.07         | 64.00        | 3.72             | 1.89            | 0.00         |
| 12.00        | 2.47             | 0.92            | <b>3.05</b>  | 65.00        | 3.72             | 1.89            | 0.00         |
| 13.00        | 2.87             | 1.22            | 0.21         | 66.00        | 3.72             | 1.89            | 0.00         |
| 14.00        | 3.05             | 1.35            | 0.12         | 67.00        | 3.72             | 1.89            | 0.00         |
| 15.00        | 3.18             | 1.45            | 0.10         | 68.00        | 3.72             | 1.89            | 0.00         |
| 16.00        | 3.27             | 1.53            | 0.08         | 69.00        | 3.72             | 1.89            | 0.00         |
| 17.00        | 3.35             | 1.59            | 0.07         | 70.00        | 3.72             | 1.89            | 0.00         |
| 18.00        | 3.43             | 1.65            | 0.06         | 71.00        | 3.72             | 1.89            | 0.00         |
| 19.00        | 3.49             | 1.70            | 0.05         | 72.00        | 3.72             | 1.89            | 0.00         |
| 20.00        | 3.54             | 1.74            | 0.04         | 73.00        | 3.72             | 1.89            | 0.00         |
| 21.00        | 3.59             | 1.78            | 0.04         | 74.00        | 3.72             | 1.89            | 0.00         |
| 22.00        | 3.63             | 1.82            | 0.04         | 75.00        | 3.72             | 1.89            | 0.00         |
| 23.00        | 3.68             | 1.85            | 0.04         | 76.00        | 3.72             | 1.89            | 0.00         |
| 24.00        | <b>3.72</b>      | <b>1.89</b>     | 0.04         | 77.00        | 3.72             | 1.89            | 0.00         |
| 25.00        | 3.72             | 1.89            | 0.00         | 78.00        | 3.72             | 1.89            | 0.00         |
| 26.00        | 3.72             | 1.89            | 0.00         | 79.00        | 3.72             | 1.89            | 0.00         |
| 27.00        | 3.72             | 1.89            | 0.00         | 80.00        | 3.72             | 1.89            | 0.00         |
| 28.00        | 3.72             | 1.89            | 0.00         | 81.00        | 3.72             | 1.89            | 0.00         |
| 29.00        | 3.72             | 1.89            | 0.00         | 82.00        | 3.72             | 1.89            | 0.00         |
| 30.00        | 3.72             | 1.89            | 0.00         | 83.00        | 3.72             | 1.89            | 0.00         |
| 31.00        | 3.72             | 1.89            | 0.00         | 84.00        | 3.72             | 1.89            | 0.00         |
| 32.00        | 3.72             | 1.89            | 0.00         | 85.00        | 3.72             | 1.89            | 0.00         |
| 33.00        | 3.72             | 1.89            | 0.00         | 86.00        | 3.72             | 1.89            | 0.00         |
| 34.00        | 3.72             | 1.89            | 0.00         | 87.00        | 3.72             | 1.89            | 0.00         |
| 35.00        | 3.72             | 1.89            | 0.00         | 88.00        | 3.72             | 1.89            | 0.00         |
| 36.00        | 3.72             | 1.89            | 0.00         | 89.00        | 3.72             | 1.89            | 0.00         |
| 37.00        | 3.72             | 1.89            | 0.00         | 90.00        | 3.72             | 1.89            | 0.00         |
| 38.00        | 3.72             | 1.89            | 0.00         | 91.00        | 3.72             | 1.89            | 0.00         |
| 39.00        | 3.72             | 1.89            | 0.00         | 92.00        | 3.72             | 1.89            | 0.00         |
| 40.00        | 3.72             | 1.89            | 0.00         | 93.00        | 3.72             | 1.89            | 0.00         |
| 41.00        | 3.72             | 1.89            | 0.00         | 94.00        | 3.72             | 1.89            | 0.00         |
| 42.00        | 3.72             | 1.89            | 0.00         | 95.00        | 3.72             | 1.89            | 0.00         |
| 43.00        | 3.72             | 1.89            | 0.00         | 96.00        | 3.72             | 1.89            | 0.00         |
| 44.00        | 3.72             | 1.89            | 0.00         | 97.00        | 3.72             | 1.89            | 0.00         |
| 45.00        | 3.72             | 1.89            | 0.00         | 98.00        | 3.72             | 1.89            | 0.00         |
| 46.00        | 3.72             | 1.89            | 0.00         | 99.00        | 3.72             | 1.89            | 0.00         |
| 47.00        | 3.72             | 1.89            | 0.00         | 100.00       | 3.72             | 1.89            | 0.00         |
| 48.00        | 3.72             | 1.89            | 0.00         |              |                  |                 |              |
| 49.00        | 3.72             | 1.89            | 0.00         |              |                  |                 |              |
| 50.00        | 3.72             | 1.89            | 0.00         |              |                  |                 |              |
| 51.00        | 3.72             | 1.89            | 0.00         |              |                  |                 |              |
| 52.00        | 3.72             | 1.89            | 0.00         |              |                  |                 |              |

**Summary for Subcatchment 3S: Subcat 3**

Runoff = 0.27 cfs @ 11.99 hrs, Volume= 0.013 af, Depth= 1.81"  
 Routed to Link AP2 : Analysis Point 2

Runoff by SCS TR-20 method, UH=SCS, Weighted-CN, Time Span= 0.00-100.00 hrs, dt= 0.05 hrs  
 Type II 24-hr 10-yr Rainfall=3.72"

| Area (ac) | CN | Description               |
|-----------|----|---------------------------|
| * 0.018   | 89 | Gravel surface, HSG A     |
| 0.070     | 78 | Meadow, non-grazed, HSG D |
| 0.088     | 80 | Weighted Average          |
| 0.088     |    | 100.00% Pervious Area     |

| Tc (min) | Length (feet) | Slope (ft/ft) | Velocity (ft/sec) | Capacity (cfs) | Description   |
|----------|---------------|---------------|-------------------|----------------|---|
| 3.1      | 12            | 0.0050        | 0.06              |                | <b>Sheet Flow, Hydro Flow</b><br>Range n= 0.130 P2= 2.59"                       |
| 0.9      | 56            | 0.0160        | 1.01              |                | <b>Sheet Flow, Hydro Flow</b><br>Smooth surfaces n= 0.011 P2= 2.59"             |
| 1.6      | 118           | 0.0290        | 1.19              |                | <b>Shallow Concentrated Flow, Hydro Flow</b><br>Short Grass Pasture Kv= 7.0 fps |
| 1.7      | 39            | 0.0030        | 0.38              |                | <b>Shallow Concentrated Flow, Hydro Flow</b><br>Short Grass Pasture Kv= 7.0 fps |
| 7.3      | 225           | Total         |                   |                |   |

**Subcatchment 3S: Subcat 3**

Hydrograph

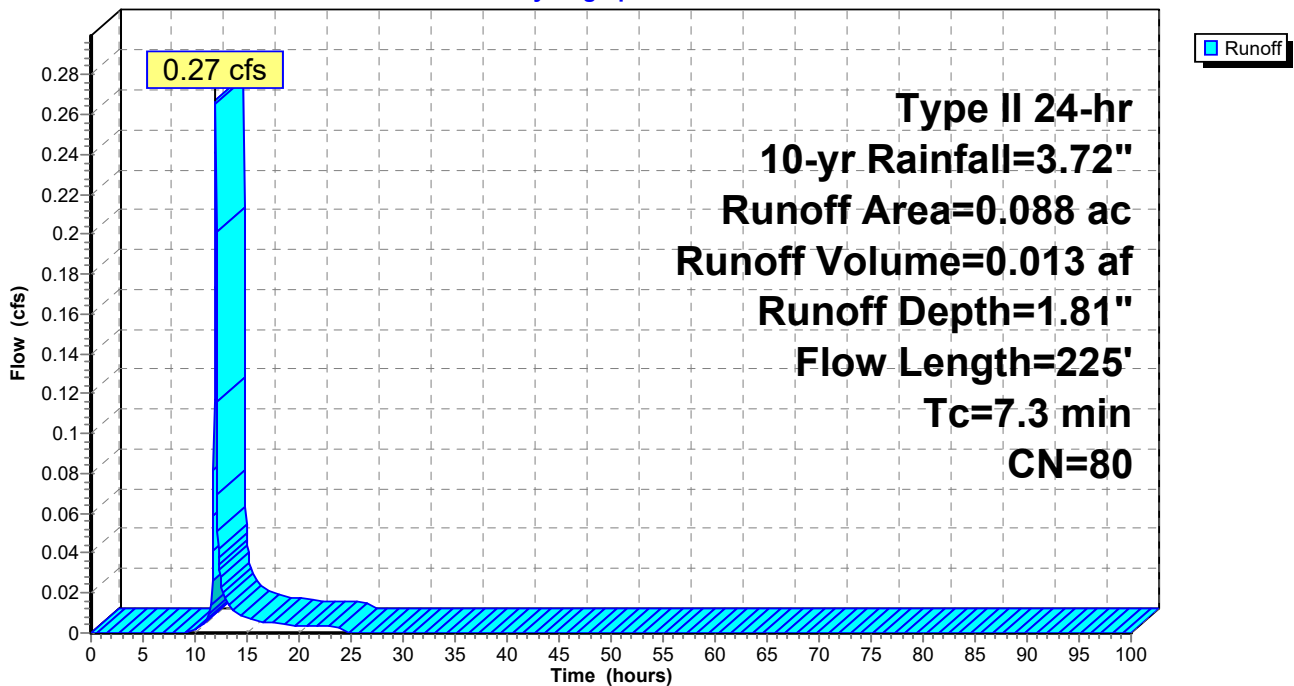

**Hydrograph for Subcatchment 3S: Subcat 3**

| Time (hours) | Precip. (inches) | Excess (inches) | Runoff (cfs) | Time (hours) | Precip. (inches) | Excess (inches) | Runoff (cfs) |
|--------------|------------------|-----------------|--------------|--------------|------------------|-----------------|--------------|
| 0.00         | 0.00             | 0.00            | 0.00         | 53.00        | 3.72             | 1.81            | 0.00         |
| 1.00         | 0.04             | 0.00            | 0.00         | 54.00        | 3.72             | 1.81            | 0.00         |
| 2.00         | 0.08             | 0.00            | 0.00         | 55.00        | 3.72             | 1.81            | 0.00         |
| 3.00         | 0.13             | 0.00            | 0.00         | 56.00        | 3.72             | 1.81            | 0.00         |
| 4.00         | 0.18             | 0.00            | 0.00         | 57.00        | 3.72             | 1.81            | 0.00         |
| 5.00         | 0.23             | 0.00            | 0.00         | 58.00        | 3.72             | 1.81            | 0.00         |
| 6.00         | 0.30             | 0.00            | 0.00         | 59.00        | 3.72             | 1.81            | 0.00         |
| 7.00         | 0.37             | 0.00            | 0.00         | 60.00        | 3.72             | 1.81            | 0.00         |
| 8.00         | 0.45             | 0.00            | 0.00         | 61.00        | 3.72             | 1.81            | 0.00         |
| 9.00         | 0.55             | 0.00            | 0.00         | 62.00        | 3.72             | 1.81            | 0.00         |
| 10.00        | 0.67             | 0.01            | 0.00         | 63.00        | 3.72             | 1.81            | 0.00         |
| 11.00        | 0.87             | 0.05            | 0.01         | 64.00        | 3.72             | 1.81            | 0.00         |
| 12.00        | 2.47             | 0.87            | <b>0.27</b>  | 65.00        | 3.72             | 1.81            | 0.00         |
| 13.00        | 2.87             | 1.15            | 0.02         | 66.00        | 3.72             | 1.81            | 0.00         |
| 14.00        | 3.05             | 1.29            | 0.01         | 67.00        | 3.72             | 1.81            | 0.00         |
| 15.00        | 3.18             | 1.38            | 0.01         | 68.00        | 3.72             | 1.81            | 0.00         |
| 16.00        | 3.27             | 1.46            | 0.01         | 69.00        | 3.72             | 1.81            | 0.00         |
| 17.00        | 3.35             | 1.52            | 0.01         | 70.00        | 3.72             | 1.81            | 0.00         |
| 18.00        | 3.43             | 1.58            | 0.00         | 71.00        | 3.72             | 1.81            | 0.00         |
| 19.00        | 3.49             | 1.63            | 0.00         | 72.00        | 3.72             | 1.81            | 0.00         |
| 20.00        | 3.54             | 1.67            | 0.00         | 73.00        | 3.72             | 1.81            | 0.00         |
| 21.00        | 3.59             | 1.71            | 0.00         | 74.00        | 3.72             | 1.81            | 0.00         |
| 22.00        | 3.63             | 1.74            | 0.00         | 75.00        | 3.72             | 1.81            | 0.00         |
| 23.00        | 3.68             | 1.78            | 0.00         | 76.00        | 3.72             | 1.81            | 0.00         |
| 24.00        | <b>3.72</b>      | <b>1.81</b>     | 0.00         | 77.00        | 3.72             | 1.81            | 0.00         |
| 25.00        | 3.72             | 1.81            | 0.00         | 78.00        | 3.72             | 1.81            | 0.00         |
| 26.00        | 3.72             | 1.81            | 0.00         | 79.00        | 3.72             | 1.81            | 0.00         |
| 27.00        | 3.72             | 1.81            | 0.00         | 80.00        | 3.72             | 1.81            | 0.00         |
| 28.00        | 3.72             | 1.81            | 0.00         | 81.00        | 3.72             | 1.81            | 0.00         |
| 29.00        | 3.72             | 1.81            | 0.00         | 82.00        | 3.72             | 1.81            | 0.00         |
| 30.00        | 3.72             | 1.81            | 0.00         | 83.00        | 3.72             | 1.81            | 0.00         |
| 31.00        | 3.72             | 1.81            | 0.00         | 84.00        | 3.72             | 1.81            | 0.00         |
| 32.00        | 3.72             | 1.81            | 0.00         | 85.00        | 3.72             | 1.81            | 0.00         |
| 33.00        | 3.72             | 1.81            | 0.00         | 86.00        | 3.72             | 1.81            | 0.00         |
| 34.00        | 3.72             | 1.81            | 0.00         | 87.00        | 3.72             | 1.81            | 0.00         |
| 35.00        | 3.72             | 1.81            | 0.00         | 88.00        | 3.72             | 1.81            | 0.00         |
| 36.00        | 3.72             | 1.81            | 0.00         | 89.00        | 3.72             | 1.81            | 0.00         |
| 37.00        | 3.72             | 1.81            | 0.00         | 90.00        | 3.72             | 1.81            | 0.00         |
| 38.00        | 3.72             | 1.81            | 0.00         | 91.00        | 3.72             | 1.81            | 0.00         |
| 39.00        | 3.72             | 1.81            | 0.00         | 92.00        | 3.72             | 1.81            | 0.00         |
| 40.00        | 3.72             | 1.81            | 0.00         | 93.00        | 3.72             | 1.81            | 0.00         |
| 41.00        | 3.72             | 1.81            | 0.00         | 94.00        | 3.72             | 1.81            | 0.00         |
| 42.00        | 3.72             | 1.81            | 0.00         | 95.00        | 3.72             | 1.81            | 0.00         |
| 43.00        | 3.72             | 1.81            | 0.00         | 96.00        | 3.72             | 1.81            | 0.00         |
| 44.00        | 3.72             | 1.81            | 0.00         | 97.00        | 3.72             | 1.81            | 0.00         |
| 45.00        | 3.72             | 1.81            | 0.00         | 98.00        | 3.72             | 1.81            | 0.00         |
| 46.00        | 3.72             | 1.81            | 0.00         | 99.00        | 3.72             | 1.81            | 0.00         |
| 47.00        | 3.72             | 1.81            | 0.00         | 100.00       | 3.72             | 1.81            | 0.00         |
| 48.00        | 3.72             | 1.81            | 0.00         |              |                  |                 |              |
| 49.00        | 3.72             | 1.81            | 0.00         |              |                  |                 |              |
| 50.00        | 3.72             | 1.81            | 0.00         |              |                  |                 |              |
| 51.00        | 3.72             | 1.81            | 0.00         |              |                  |                 |              |
| 52.00        | 3.72             | 1.81            | 0.00         |              |                  |                 |              |

**Summary for Reach 1R: Existing Swale**

Inflow Area = 4.252 ac, 7.24% Impervious, Inflow Depth = 0.35" for 10-yr event  
 Inflow = 2.06 cfs @ 12.04 hrs, Volume= 0.124 af  
 Outflow = 2.02 cfs @ 12.06 hrs, Volume= 0.124 af, Atten= 2%, Lag= 1.1 min  
 Routed to Pond 2ST : Existing Sediment Trap

Routing by Dyn-Stor-Ind method, Time Span= 0.00-100.00 hrs, dt= 0.05 hrs / 2  
 Max. Velocity= 2.52 fps, Min. Travel Time= 1.6 min  
 Avg. Velocity = 0.52 fps, Avg. Travel Time= 7.7 min

Peak Storage= 196 cf @ 12.06 hrs  
 Average Depth at Peak Storage= 0.28' , Surface Width= 3.69'  
 Bank-Full Depth= 1.00' Flow Area= 5.0 sf, Capacity= 25.24 cfs

2.00' x 1.00' deep channel, n= 0.030 Earth, grassed & winding  
 Side Slope Z-value= 3.0 '/ Top Width= 8.00'  
 Length= 244.0' Slope= 0.0205 '/  
 Inlet Invert= 316.00', Outlet Invert= 311.00'



**Reach 1R: Existing Swale**

Hydrograph

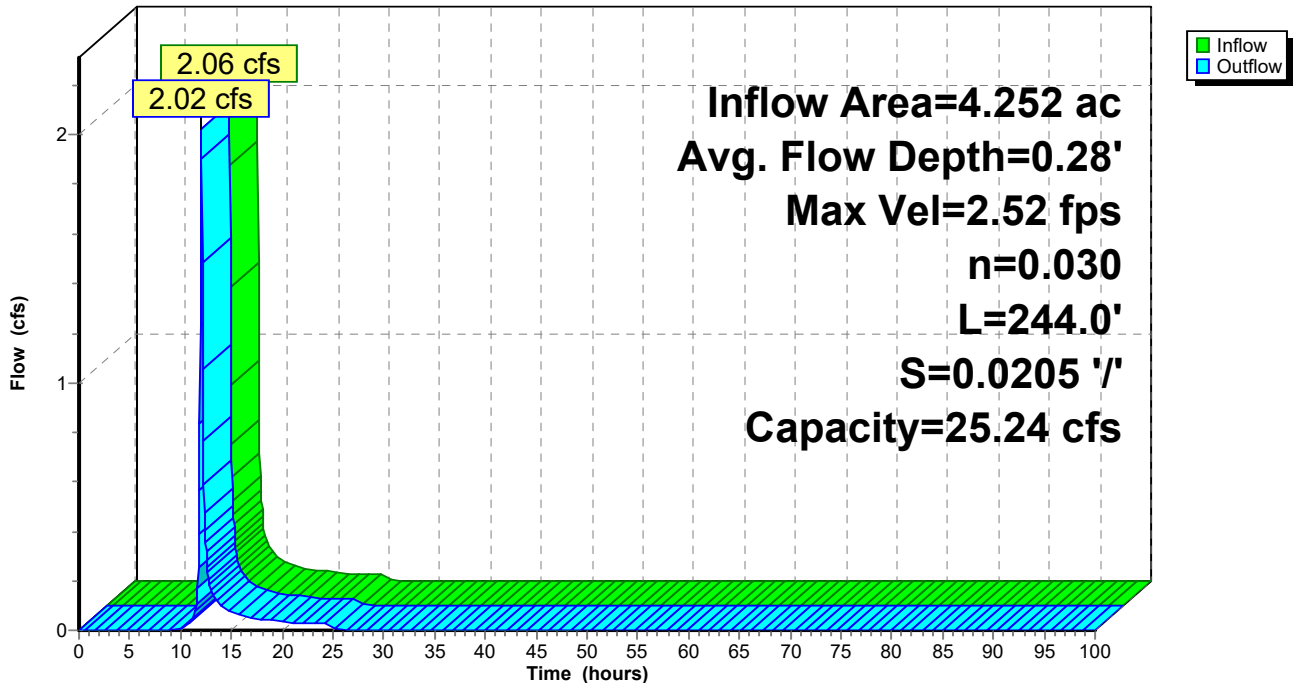



### Reach 1R: Existing Swale

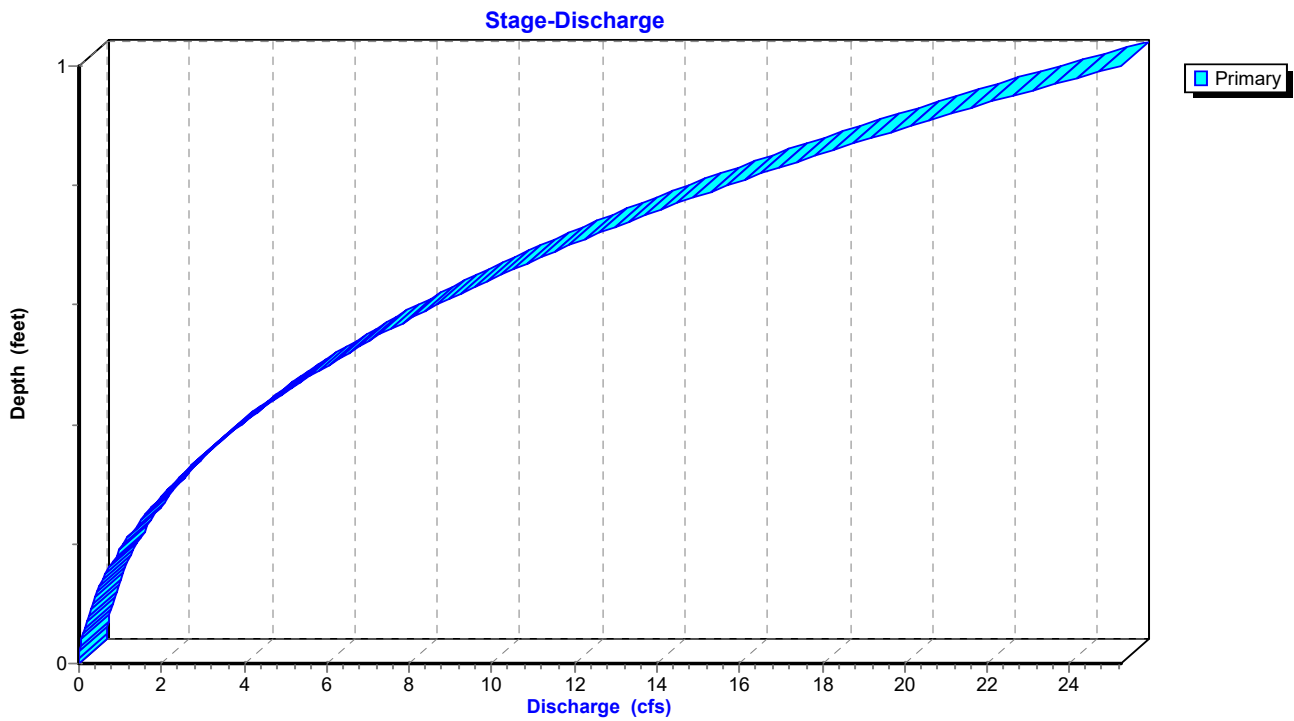

### Reach 1R: Existing Swale

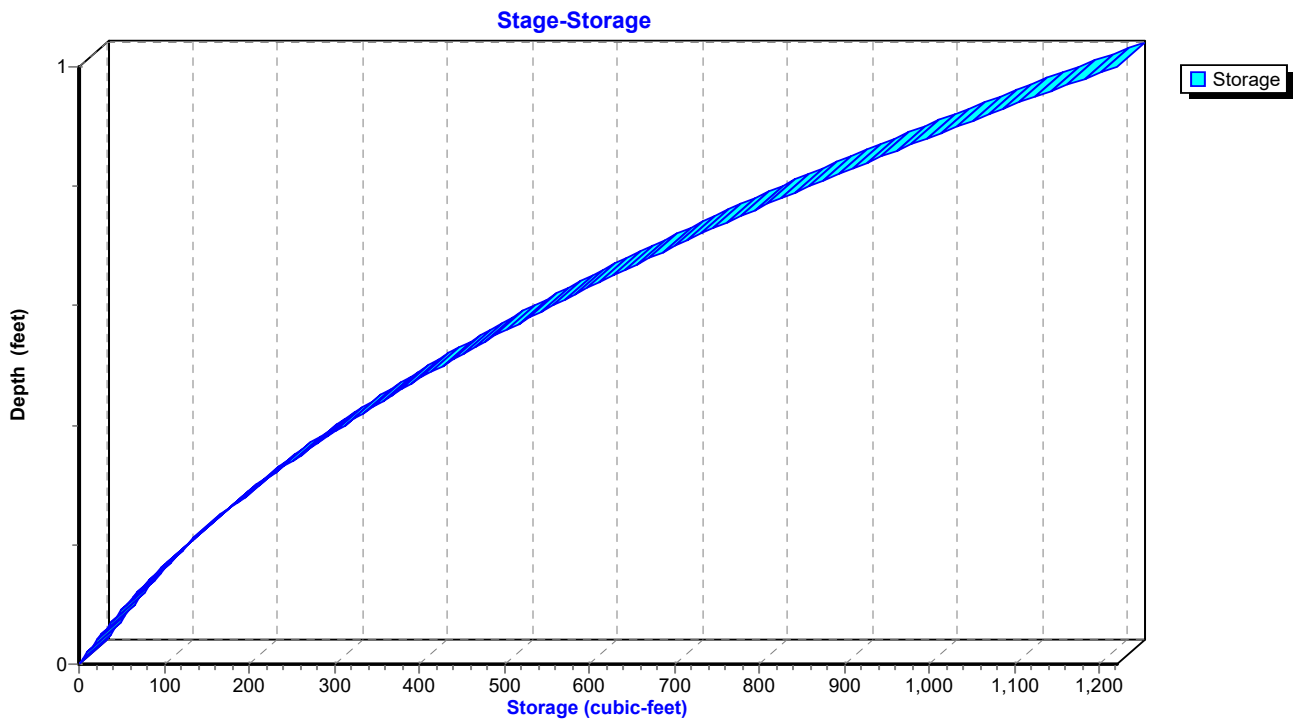

**Hydrograph for Reach 1R: Existing Swale**

| Time<br>(hours) | Inflow<br>(cfs) | Storage<br>(cubic-feet) | Elevation<br>(feet) | Outflow<br>(cfs) |
|-----------------|-----------------|-------------------------|---------------------|------------------|
| 0.00            | 0.00            | 0                       | 316.00              | 0.00             |
| 2.50            | 0.00            | 0                       | 316.00              | 0.00             |
| 5.00            | 0.00            | 0                       | 316.00              | 0.00             |
| 7.50            | 0.00            | 0                       | 316.00              | 0.00             |
| 10.00           | <b>0.01</b>     | <b>5</b>                | <b>316.01</b>       | <b>0.01</b>      |
| 12.50           | <b>0.29</b>     | <b>55</b>               | <b>316.10</b>       | <b>0.31</b>      |
| 15.00           | 0.07            | 22                      | 316.04              | 0.07             |
| 17.50           | 0.05            | 17                      | 316.03              | 0.05             |
| 20.00           | 0.03            | 13                      | 316.03              | 0.03             |
| 22.50           | 0.03            | 12                      | 316.02              | 0.03             |
| 25.00           | 0.01            | 6                       | 316.01              | 0.01             |
| 27.50           | 0.00            | 1                       | 316.00              | 0.00             |
| 30.00           | 0.00            | 0                       | 316.00              | 0.00             |
| 32.50           | 0.00            | 0                       | 316.00              | 0.00             |
| 35.00           | 0.00            | 0                       | 316.00              | 0.00             |
| 37.50           | 0.00            | 0                       | 316.00              | 0.00             |
| 40.00           | 0.00            | 0                       | 316.00              | 0.00             |
| 42.50           | 0.00            | 0                       | 316.00              | 0.00             |
| 45.00           | 0.00            | 0                       | 316.00              | 0.00             |
| 47.50           | 0.00            | 0                       | 316.00              | 0.00             |
| 50.00           | 0.00            | 0                       | 316.00              | 0.00             |
| 52.50           | 0.00            | 0                       | 316.00              | 0.00             |
| 55.00           | 0.00            | 0                       | 316.00              | 0.00             |
| 57.50           | 0.00            | 0                       | 316.00              | 0.00             |
| 60.00           | 0.00            | 0                       | 316.00              | 0.00             |
| 62.50           | 0.00            | 0                       | 316.00              | 0.00             |
| 65.00           | 0.00            | 0                       | 316.00              | 0.00             |
| 67.50           | 0.00            | 0                       | 316.00              | 0.00             |
| 70.00           | 0.00            | 0                       | 316.00              | 0.00             |
| 72.50           | 0.00            | 0                       | 316.00              | 0.00             |
| 75.00           | 0.00            | 0                       | 316.00              | 0.00             |
| 77.50           | 0.00            | 0                       | 316.00              | 0.00             |
| 80.00           | 0.00            | 0                       | 316.00              | 0.00             |
| 82.50           | 0.00            | 0                       | 316.00              | 0.00             |
| 85.00           | 0.00            | 0                       | 316.00              | 0.00             |
| 87.50           | 0.00            | 0                       | 316.00              | 0.00             |
| 90.00           | 0.00            | 0                       | 316.00              | 0.00             |
| 92.50           | 0.00            | 0                       | 316.00              | 0.00             |
| 95.00           | 0.00            | 0                       | 316.00              | 0.00             |
| 97.50           | 0.00            | 0                       | 316.00              | 0.00             |
| 100.00          | 0.00            | 0                       | 316.00              | 0.00             |

**Stage-Discharge for Reach 1R: Existing Swale**

| Elevation<br>(feet) | Velocity<br>(ft/sec) | Discharge<br>(cfs) | Elevation<br>(feet) | Velocity<br>(ft/sec) | Discharge<br>(cfs) |
|---------------------|----------------------|--------------------|---------------------|----------------------|--------------------|
| 316.00              | 0.00                 | 0.00               | 316.53              | 3.56                 | 6.77               |
| 316.01              | 0.33                 | 0.01               | 316.54              | 3.59                 | 7.03               |
| 316.02              | 0.51                 | 0.02               | 316.55              | 3.63                 | 7.29               |
| 316.03              | 0.66                 | 0.04               | 316.56              | 3.67                 | 7.56               |
| 316.04              | 0.80                 | 0.07               | 316.57              | 3.70                 | 7.83               |
| 316.05              | 0.92                 | 0.10               | 316.58              | 3.74                 | 8.11               |
| 316.06              | 1.03                 | 0.13               | 316.59              | 3.77                 | 8.39               |
| 316.07              | 1.13                 | 0.17               | 316.60              | 3.81                 | 8.68               |
| 316.08              | 1.22                 | 0.22               | 316.61              | 3.84                 | 8.98               |
| 316.09              | 1.31                 | 0.27               | 316.62              | 3.88                 | 9.28               |
| 316.10              | 1.40                 | 0.32               | 316.63              | 3.91                 | 9.58               |
| 316.11              | 1.48                 | 0.38               | 316.64              | 3.94                 | 9.89               |
| 316.12              | 1.55                 | 0.44               | 316.65              | 3.98                 | 10.21              |
| 316.13              | 1.63                 | 0.51               | 316.66              | 4.01                 | 10.54              |
| 316.14              | 1.70                 | 0.58               | 316.67              | 4.04                 | 10.87              |
| 316.15              | 1.77                 | 0.65               | 316.68              | 4.08                 | 11.20              |
| 316.16              | 1.84                 | 0.73               | 316.69              | 4.11                 | 11.54              |
| 316.17              | 1.90                 | 0.81               | 316.70              | 4.14                 | 11.89              |
| 316.18              | 1.96                 | 0.90               | 316.71              | 4.17                 | 12.24              |
| 316.19              | 2.02                 | 0.99               | 316.72              | 4.21                 | 12.60              |
| 316.20              | 2.08                 | 1.08               | 316.73              | 4.24                 | 12.97              |
| 316.21              | 2.14                 | 1.18               | 316.74              | 4.27                 | 13.34              |
| 316.22              | 2.20                 | 1.29               | 316.75              | 4.30                 | 13.71              |
| 316.23              | 2.25                 | 1.39               | 316.76              | 4.33                 | 14.10              |
| 316.24              | 2.31                 | 1.51               | 316.77              | 4.37                 | 14.49              |
| 316.25              | 2.36                 | 1.62               | 316.78              | 4.40                 | 14.88              |
| 316.26              | 2.41                 | 1.74               | 316.79              | 4.43                 | 15.29              |
| 316.27              | 2.46                 | 1.87               | 316.80              | 4.46                 | 15.69              |
| 316.28              | 2.51                 | 2.00               | 316.81              | 4.49                 | 16.11              |
| 316.29              | 2.56                 | 2.13               | 316.82              | 4.52                 | 16.53              |
| 316.30              | 2.61                 | 2.27               | 316.83              | 4.55                 | 16.96              |
| 316.31              | 2.66                 | 2.41               | 316.84              | 4.58                 | 17.39              |
| 316.32              | 2.70                 | 2.56               | 316.85              | 4.61                 | 17.83              |
| 316.33              | 2.75                 | 2.71               | 316.86              | 4.64                 | 18.28              |
| 316.34              | 2.79                 | 2.87               | 316.87              | 4.67                 | 18.73              |
| 316.35              | 2.84                 | 3.03               | 316.88              | 4.70                 | 19.19              |
| 316.36              | 2.88                 | 3.20               | 316.89              | 4.73                 | 19.66              |
| 316.37              | 2.93                 | 3.37               | 316.90              | 4.76                 | 20.13              |
| 316.38              | 2.97                 | 3.54               | 316.91              | 4.79                 | 20.61              |
| 316.39              | 3.01                 | 3.72               | 316.92              | 4.82                 | 21.10              |
| 316.40              | 3.05                 | 3.91               | 316.93              | 4.85                 | 21.59              |
| 316.41              | 3.09                 | 4.10               | 316.94              | 4.88                 | 22.09              |
| 316.42              | 3.14                 | 4.29               | 316.95              | 4.90                 | 22.60              |
| 316.43              | 3.18                 | 4.49               | 316.96              | 4.93                 | 23.11              |
| 316.44              | 3.22                 | 4.70               | 316.97              | 4.96                 | 23.63              |
| 316.45              | 3.26                 | 4.91               | 316.98              | 4.99                 | 24.16              |
| 316.46              | 3.29                 | 5.12               | 316.99              | 5.02                 | 24.70              |
| 316.47              | 3.33                 | 5.34               | 317.00              | <b>5.05</b>          | <b>25.24</b>       |
| 316.48              | 3.37                 | 5.57               |                     |                      |                    |
| 316.49              | 3.41                 | 5.80               |                     |                      |                    |
| 316.50              | 3.45                 | 6.03               |                     |                      |                    |
| 316.51              | 3.48                 | 6.27               |                     |                      |                    |
| 316.52              | 3.52                 | 6.52               |                     |                      |                    |

**Stage-Area-Storage for Reach 1R: Existing Swale**

| Elevation<br>(feet) | End-Area<br>(sq-ft) | Storage<br>(cubic-feet) | Elevation<br>(feet) | End-Area<br>(sq-ft) | Storage<br>(cubic-feet) |
|---------------------|---------------------|-------------------------|---------------------|---------------------|-------------------------|
| 316.00              | 0.0                 | 0                       | 316.53              | 1.9                 | 464                     |
| 316.01              | 0.0                 | 5                       | 316.54              | 2.0                 | 477                     |
| 316.02              | 0.0                 | 10                      | 316.55              | 2.0                 | 490                     |
| 316.03              | 0.1                 | 15                      | 316.56              | 2.1                 | 503                     |
| 316.04              | 0.1                 | 21                      | 316.57              | 2.1                 | 516                     |
| 316.05              | 0.1                 | 26                      | 316.58              | 2.2                 | 529                     |
| 316.06              | 0.1                 | 32                      | 316.59              | 2.2                 | 543                     |
| 316.07              | 0.2                 | 38                      | 316.60              | 2.3                 | 556                     |
| 316.08              | 0.2                 | 44                      | 316.61              | 2.3                 | 570                     |
| 316.09              | 0.2                 | 50                      | 316.62              | 2.4                 | 584                     |
| 316.10              | 0.2                 | 56                      | 316.63              | 2.5                 | 598                     |
| 316.11              | 0.3                 | 63                      | 316.64              | 2.5                 | 612                     |
| 316.12              | 0.3                 | 69                      | 316.65              | 2.6                 | 626                     |
| 316.13              | 0.3                 | 76                      | 316.66              | 2.6                 | 641                     |
| 316.14              | 0.3                 | 83                      | 316.67              | 2.7                 | 656                     |
| 316.15              | 0.4                 | 90                      | 316.68              | 2.7                 | 670                     |
| 316.16              | 0.4                 | 97                      | 316.69              | 2.8                 | 685                     |
| 316.17              | 0.4                 | 104                     | 316.70              | 2.9                 | 700                     |
| 316.18              | 0.5                 | 112                     | 316.71              | 2.9                 | 715                     |
| 316.19              | 0.5                 | 119                     | 316.72              | 3.0                 | 731                     |
| 316.20              | 0.5                 | 127                     | 316.73              | 3.1                 | 746                     |
| 316.21              | 0.6                 | 135                     | 316.74              | 3.1                 | 762                     |
| 316.22              | 0.6                 | 143                     | 316.75              | 3.2                 | 778                     |
| 316.23              | 0.6                 | 151                     | 316.76              | 3.3                 | 794                     |
| 316.24              | 0.7                 | 159                     | 316.77              | 3.3                 | 810                     |
| 316.25              | 0.7                 | 168                     | 316.78              | 3.4                 | 826                     |
| 316.26              | 0.7                 | 176                     | 316.79              | 3.5                 | 842                     |
| 316.27              | 0.8                 | 185                     | 316.80              | 3.5                 | 859                     |
| 316.28              | 0.8                 | 194                     | 316.81              | 3.6                 | 876                     |
| 316.29              | 0.8                 | 203                     | 316.82              | 3.7                 | 892                     |
| 316.30              | 0.9                 | 212                     | 316.83              | 3.7                 | 909                     |
| 316.31              | 0.9                 | 222                     | 316.84              | 3.8                 | 926                     |
| 316.32              | 0.9                 | 231                     | 316.85              | 3.9                 | 944                     |
| 316.33              | 1.0                 | 241                     | 316.86              | 3.9                 | 961                     |
| 316.34              | 1.0                 | 251                     | 316.87              | 4.0                 | 979                     |
| 316.35              | 1.1                 | 260                     | 316.88              | 4.1                 | 996                     |
| 316.36              | 1.1                 | 271                     | 316.89              | 4.2                 | 1,014                   |
| 316.37              | 1.2                 | 281                     | 316.90              | 4.2                 | 1,032                   |
| 316.38              | 1.2                 | 291                     | 316.91              | 4.3                 | 1,050                   |
| 316.39              | 1.2                 | 302                     | 316.92              | 4.4                 | 1,069                   |
| 316.40              | 1.3                 | 312                     | 316.93              | 4.5                 | 1,087                   |
| 316.41              | 1.3                 | 323                     | 316.94              | 4.5                 | 1,106                   |
| 316.42              | 1.4                 | 334                     | 316.95              | 4.6                 | 1,124                   |
| 316.43              | 1.4                 | 345                     | 316.96              | 4.7                 | 1,143                   |
| 316.44              | 1.5                 | 356                     | 316.97              | 4.8                 | 1,162                   |
| 316.45              | 1.5                 | 368                     | 316.98              | 4.8                 | 1,181                   |
| 316.46              | 1.6                 | 379                     | 316.99              | 4.9                 | 1,201                   |
| 316.47              | 1.6                 | 391                     | 317.00              | <b>5.0</b>          | <b>1,220</b>            |
| 316.48              | 1.7                 | 403                     |                     |                     |                         |
| 316.49              | 1.7                 | 415                     |                     |                     |                         |
| 316.50              | 1.8                 | 427                     |                     |                     |                         |
| 316.51              | 1.8                 | 439                     |                     |                     |                         |
| 316.52              | 1.9                 | 452                     |                     |                     |                         |

**Summary for Pond 1ST: Existing Sediment Trap**

Inflow Area = 3.413 ac, 8.82% Impervious, Inflow Depth = 0.50" for 10-yr event  
 Inflow = 1.88 cfs @ 12.05 hrs, Volume= 0.143 af  
 Outflow = 0.02 cfs @ 24.16 hrs, Volume= 0.003 af, Atten= 99%, Lag= 726.8 min  
 Primary = 0.02 cfs @ 24.16 hrs, Volume= 0.003 af  
 Routed to Reach 1R : Existing Swale

Routing by Dyn-Stor-Ind method, Time Span= 0.00-100.00 hrs, dt= 0.05 hrs / 2  
 Starting Elev= 315.50' Surf.Area= 0.128 ac Storage= 0.193 af  
 Peak Elev= 316.51' @ 24.16 hrs Surf.Area= 0.157 ac Storage= 0.334 af (0.142 af above start)

Plug-Flow detention time= (not calculated: initial storage exceeds outflow)  
 Center-of-Mass det. time= 617.8 min ( 1,537.0 - 919.1 )

| Volume              | Invert               | Avail.Storage    | Storage Description  |                          |                     |  |
|---------------------|----------------------|------------------|--|--------------------------|---------------------|--|
| #1                  | 313.83'              | 0.443 af         | <b>Custom Stage Data (Irregular)</b> Listed below (Recalc) |                          |                     |  |
| Elevation<br>(feet) | Surf.Area<br>(acres) | Perim.<br>(feet) | Inc.Store<br>(acre-feet)                                   | Cum.Store<br>(acre-feet) | Wet.Area<br>(acres) |  |
| 313.83              | 0.088                | 271.6            | 0.000  | 0.000                    | 0.088               |  |
| 314.00              | 0.107                | 290.3            | 0.017  | 0.017                    | 0.107               |  |
| 315.50              | 0.128                | 309.9            | 0.176  | 0.193                    | 0.131               |  |
| 316.00              | 0.139                | 319.8            | 0.067  | 0.259                    | 0.143               |  |
| 316.50              | 0.154                | 348.8            | 0.073  | 0.333                    | 0.179               |  |
| 317.00              | 0.295                | 446.8            | 0.110  | 0.443                    | 0.321               |  |

| Device | Routing | Invert  | Outlet Devices  |  |  |  |  |  |  |  |  |  |
|--------|---------|---------|---|--|--|--|--|--|--|--|--|--|
| #1     | Primary | 316.50' | <b>6.0' long x 34.0' breadth Broad-Crested Rectangular Weir</b> |  |  |  |  |  |  |  |  |  |
|        |         |         | Head (feet) 0.20 0.40 0.60 0.80 1.00 1.20 1.40 1.60             |  |  |  |  |  |  |  |  |  |
|        |         |         | Coef. (English) 2.68 2.70 2.70 2.64 2.63 2.64 2.64 2.63         |  |  |  |  |  |  |  |  |  |

**Primary OutFlow** Max=0.02 cfs @ 24.16 hrs HW=316.51' TW=316.03' (Dynamic Tailwater)  
 ↑1=Broad-Crested Rectangular Weir (Weir Controls 0.02 cfs @ 0.30 fps)

**Pond 1ST: Existing Sediment Trap**

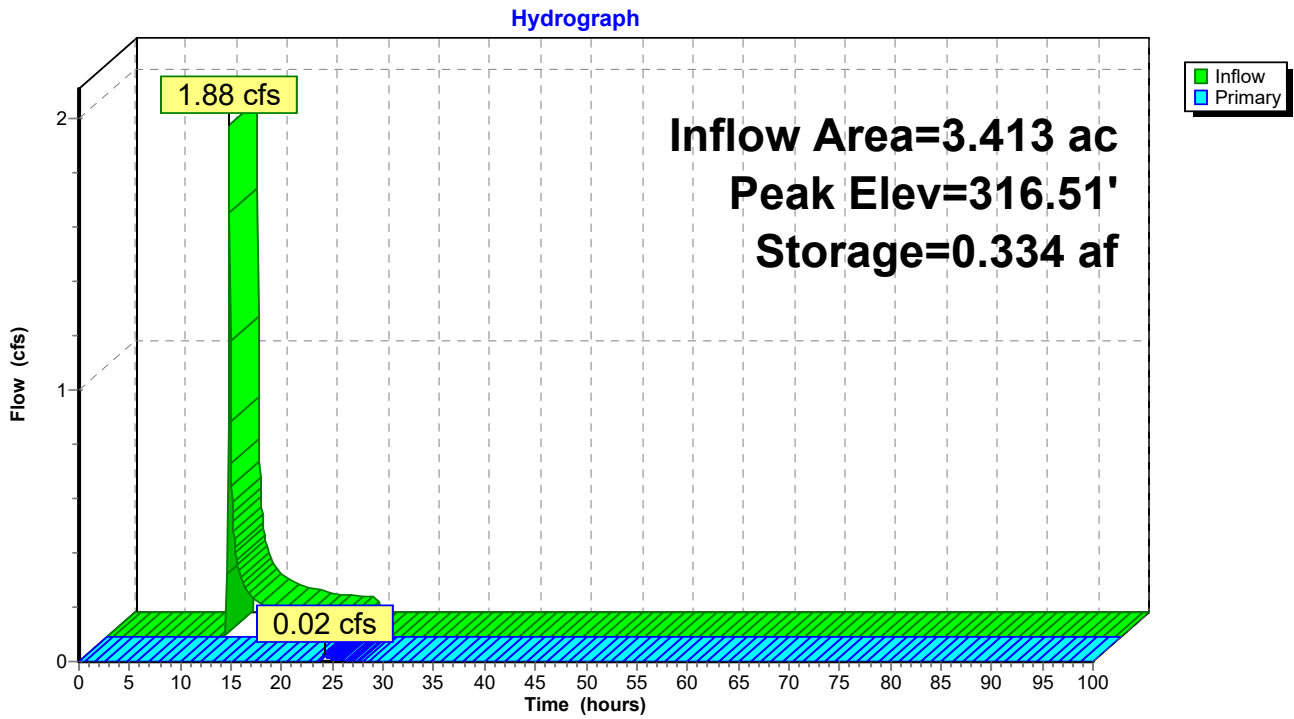

**Pond 1ST: Existing Sediment Trap**

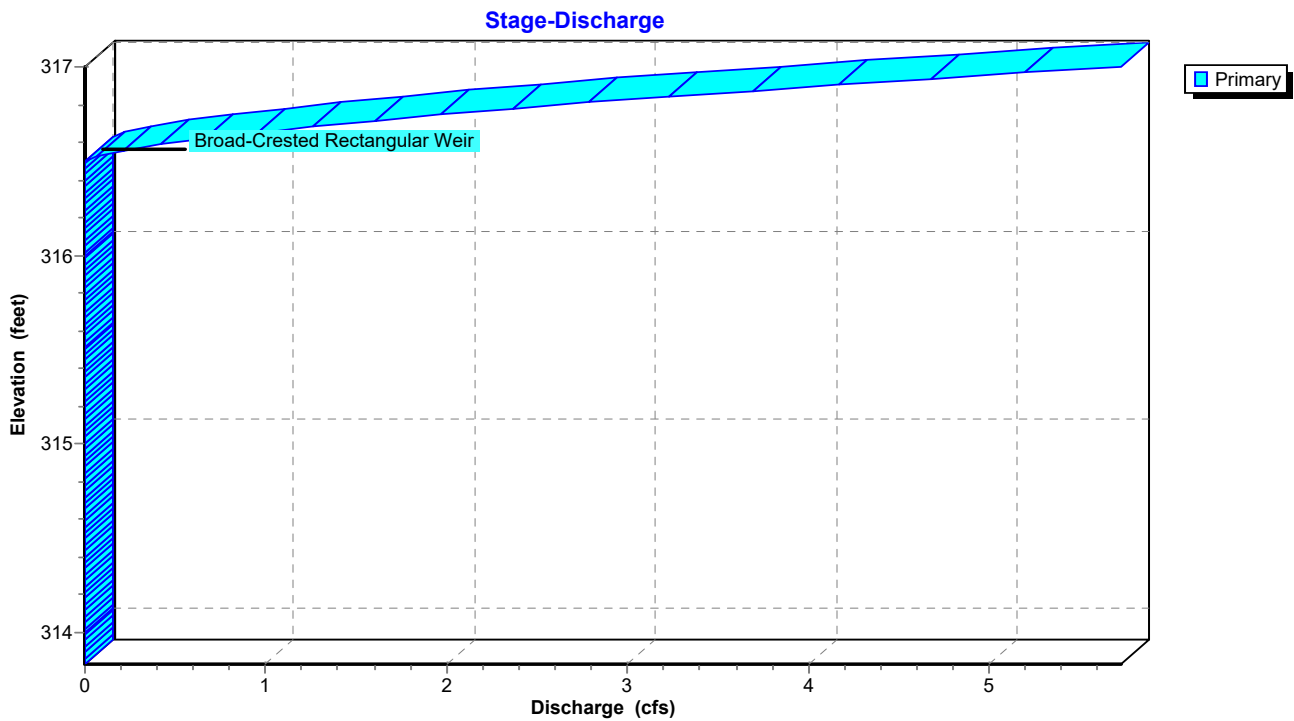

### Pond 1ST: Existing Sediment Trap

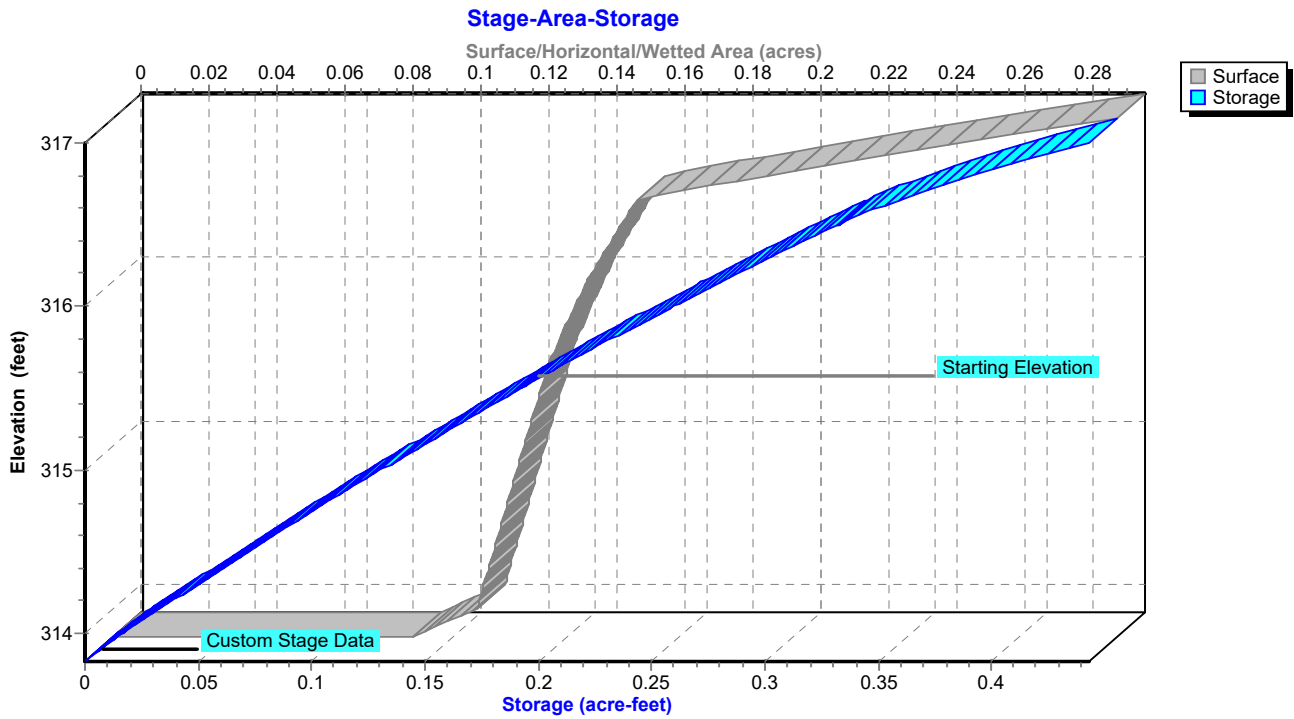

**Hydrograph for Pond 1ST: Existing Sediment Trap**

| Time<br>(hours) | Inflow<br>(cfs) | Storage<br>(acre-feet) | Elevation<br>(feet) | Primary<br>(cfs) |
|-----------------|-----------------|------------------------|---------------------|------------------|
| 0.00            | 0.00            | 0.193                  | 315.50              | 0.00             |
| 2.50            | 0.00            | 0.193                  | 315.50              | 0.00             |
| 5.00            | 0.00            | 0.193                  | 315.50              | 0.00             |
| 7.50            | 0.00            | 0.193                  | 315.50              | 0.00             |
| 10.00           | <b>0.00</b>     | 0.193                  | 315.50              | 0.00             |
| 12.50           | <b>0.39</b>     | 0.237                  | 315.84              | 0.00             |
| 15.00           | 0.13            | 0.277                  | 316.12              | 0.00             |
| 17.50           | 0.09            | 0.298                  | 316.27              | 0.00             |
| 20.00           | 0.06            | 0.314                  | 316.38              | 0.00             |
| 22.50           | 0.06            | <b>0.327</b>           | <b>316.47</b>       | <b>0.00</b>      |
| 25.00           | 0.00            | <b>0.334</b>           | <b>316.51</b>       | <b>0.01</b>      |
| 27.50           | 0.00            | 0.333                  | 316.50              | 0.00             |
| 30.00           | 0.00            | 0.333                  | 316.50              | 0.00             |
| 32.50           | 0.00            | 0.333                  | 316.50              | 0.00             |
| 35.00           | 0.00            | 0.333                  | 316.50              | 0.00             |
| 37.50           | 0.00            | 0.333                  | 316.50              | 0.00             |
| 40.00           | 0.00            | 0.333                  | 316.50              | 0.00             |
| 42.50           | 0.00            | 0.333                  | 316.50              | 0.00             |
| 45.00           | 0.00            | 0.333                  | 316.50              | 0.00             |
| 47.50           | 0.00            | 0.333                  | 316.50              | 0.00             |
| 50.00           | 0.00            | 0.333                  | 316.50              | 0.00             |
| 52.50           | 0.00            | 0.333                  | 316.50              | 0.00             |
| 55.00           | 0.00            | 0.333                  | 316.50              | 0.00             |
| 57.50           | 0.00            | 0.333                  | 316.50              | 0.00             |
| 60.00           | 0.00            | 0.333                  | 316.50              | 0.00             |
| 62.50           | 0.00            | 0.333                  | 316.50              | 0.00             |
| 65.00           | 0.00            | 0.333                  | 316.50              | 0.00             |
| 67.50           | 0.00            | 0.333                  | 316.50              | 0.00             |
| 70.00           | 0.00            | 0.333                  | 316.50              | 0.00             |
| 72.50           | 0.00            | 0.333                  | 316.50              | 0.00             |
| 75.00           | 0.00            | 0.333                  | 316.50              | 0.00             |
| 77.50           | 0.00            | 0.333                  | 316.50              | 0.00             |
| 80.00           | 0.00            | 0.333                  | 316.50              | 0.00             |
| 82.50           | 0.00            | 0.333                  | 316.50              | 0.00             |
| 85.00           | 0.00            | 0.333                  | 316.50              | 0.00             |
| 87.50           | 0.00            | 0.333                  | 316.50              | 0.00             |
| 90.00           | 0.00            | 0.333                  | 316.50              | 0.00             |
| 92.50           | 0.00            | 0.333                  | 316.50              | 0.00             |
| 95.00           | 0.00            | 0.333                  | 316.50              | 0.00             |
| 97.50           | 0.00            | 0.333                  | 316.50              | 0.00             |
| 100.00          | 0.00            | 0.333                  | 316.50              | 0.00             |



**Stage-Discharge for Pond 1ST: Existing Sediment Trap**

| Elevation<br>(feet) | Primary<br>(cfs) | Elevation<br>(feet) | Primary<br>(cfs) | Elevation<br>(feet) | Primary<br>(cfs) |
|---------------------|------------------|---------------------|------------------|---------------------|------------------|
| 313.83              | 0.00             | 314.89              | 0.00             | 315.95              | 0.00             |
| 313.85              | 0.00             | 314.91              | 0.00             | 315.97              | 0.00             |
| 313.87              | 0.00             | 314.93              | 0.00             | 315.99              | 0.00             |
| 313.89              | 0.00             | 314.95              | 0.00             | 316.01              | 0.00             |
| 313.91              | 0.00             | 314.97              | 0.00             | 316.03              | 0.00             |
| 313.93              | 0.00             | 314.99              | 0.00             | 316.05              | 0.00             |
| 313.95              | 0.00             | 315.01              | 0.00             | 316.07              | 0.00             |
| 313.97              | 0.00             | 315.03              | 0.00             | 316.09              | 0.00             |
| 313.99              | 0.00             | 315.05              | 0.00             | 316.11              | 0.00             |
| 314.01              | 0.00             | 315.07              | 0.00             | 316.13              | 0.00             |
| 314.03              | 0.00             | 315.09              | 0.00             | 316.15              | 0.00             |
| 314.05              | 0.00             | 315.11              | 0.00             | 316.17              | 0.00             |
| 314.07              | 0.00             | 315.13              | 0.00             | 316.19              | 0.00             |
| 314.09              | 0.00             | 315.15              | 0.00             | 316.21              | 0.00             |
| 314.11              | 0.00             | 315.17              | 0.00             | 316.23              | 0.00             |
| 314.13              | 0.00             | 315.19              | 0.00             | 316.25              | 0.00             |
| 314.15              | 0.00             | 315.21              | 0.00             | 316.27              | 0.00             |
| 314.17              | 0.00             | 315.23              | 0.00             | 316.29              | 0.00             |
| 314.19              | 0.00             | 315.25              | 0.00             | 316.31              | 0.00             |
| 314.21              | 0.00             | 315.27              | 0.00             | 316.33              | 0.00             |
| 314.23              | 0.00             | 315.29              | 0.00             | 316.35              | 0.00             |
| 314.25              | 0.00             | 315.31              | 0.00             | 316.37              | 0.00             |
| 314.27              | 0.00             | 315.33              | 0.00             | 316.39              | 0.00             |
| 314.29              | 0.00             | 315.35              | 0.00             | 316.41              | 0.00             |
| 314.31              | 0.00             | 315.37              | 0.00             | 316.43              | 0.00             |
| 314.33              | 0.00             | 315.39              | 0.00             | 316.45              | 0.00             |
| 314.35              | 0.00             | 315.41              | 0.00             | 316.47              | 0.00             |
| 314.37              | 0.00             | 315.43              | 0.00             | 316.49              | 0.00             |
| 314.39              | 0.00             | 315.45              | 0.00             | 316.51              | 0.02             |
| 314.41              | 0.00             | 315.47              | 0.00             | 316.53              | 0.08             |
| 314.43              | 0.00             | 315.49              | 0.00             | 316.55              | 0.18             |
| 314.45              | 0.00             | 315.51              | 0.00             | 316.57              | 0.30             |
| 314.47              | 0.00             | 315.53              | 0.00             | 316.59              | 0.43             |
| 314.49              | 0.00             | 315.55              | 0.00             | 316.61              | 0.59             |
| 314.51              | 0.00             | 315.57              | 0.00             | 316.63              | 0.75             |
| 314.53              | 0.00             | 315.59              | 0.00             | 316.65              | 0.93             |
| 314.55              | 0.00             | 315.61              | 0.00             | 316.67              | 1.13             |
| 314.57              | 0.00             | 315.63              | 0.00             | 316.69              | 1.33             |
| 314.59              | 0.00             | 315.65              | 0.00             | 316.71              | 1.55             |
| 314.61              | 0.00             | 315.67              | 0.00             | 316.73              | 1.78             |
| 314.63              | 0.00             | 315.69              | 0.00             | 316.75              | 2.01             |
| 314.65              | 0.00             | 315.71              | 0.00             | 316.77              | 2.26             |
| 314.67              | 0.00             | 315.73              | 0.00             | 316.79              | 2.52             |
| 314.69              | 0.00             | 315.75              | 0.00             | 316.81              | 2.79             |
| 314.71              | 0.00             | 315.77              | 0.00             | 316.83              | 3.06             |
| 314.73              | 0.00             | 315.79              | 0.00             | 316.85              | 3.35             |
| 314.75              | 0.00             | 315.81              | 0.00             | 316.87              | 3.64             |
| 314.77              | 0.00             | 315.83              | 0.00             | 316.89              | 3.94             |
| 314.79              | 0.00             | 315.85              | 0.00             | 316.91              | 4.25             |
| 314.81              | 0.00             | 315.87              | 0.00             | 316.93              | 4.57             |
| 314.83              | 0.00             | 315.89              | 0.00             | 316.95              | 4.89             |
| 314.85              | 0.00             | 315.91              | 0.00             | 316.97              | 5.22             |
| 314.87              | 0.00             | 315.93              | 0.00             | 316.99              | <b>5.56</b>      |

**Stage-Area-Storage for Pond 1ST: Existing Sediment Trap**

| Elevation<br>(feet) | Surface<br>(acres) | Storage<br>(acre-feet) | Elevation<br>(feet) | Surface<br>(acres) | Storage<br>(acre-feet) |
|---------------------|--------------------|------------------------|---------------------|--------------------|------------------------|
| 313.83              | 0.088              | 0.000                  | 316.48              | 0.153              | 0.329                  |
| 313.88              | 0.093              | 0.005                  | 316.53              | 0.161              | 0.337                  |
| 313.93              | 0.099              | 0.009                  | 316.58              | 0.174              | 0.346                  |
| 313.98              | 0.105              | 0.014                  | 316.63              | 0.186              | 0.355                  |
| 314.03              | 0.107              | 0.020                  | 316.68              | 0.200              | 0.364                  |
| 314.08              | 0.108              | 0.025                  | 316.73              | 0.213              | 0.375                  |
| 314.13              | 0.109              | 0.031                  | 316.78              | 0.227              | 0.386                  |
| 314.18              | 0.109              | 0.036                  | 316.83              | 0.242              | 0.397                  |
| 314.23              | 0.110              | 0.042                  | 316.88              | 0.257              | 0.410                  |
| 314.28              | 0.111              | 0.047                  | 316.93              | 0.273              | 0.423                  |
| 314.33              | 0.111              | 0.053                  | 316.98              | <b>0.288</b>       | <b>0.437</b>           |
| 314.38              | 0.112              | 0.058                  |                     |                    |                        |
| 314.43              | 0.113              | 0.064                  |                     |                    |                        |
| 314.48              | 0.114              | 0.069                  |                     |                    |                        |
| 314.53              | 0.114              | 0.075                  |                     |                    |                        |
| 314.58              | 0.115              | 0.081                  |                     |                    |                        |
| 314.63              | 0.116              | 0.087                  |                     |                    |                        |
| 314.68              | 0.116              | 0.092                  |                     |                    |                        |
| 314.73              | 0.117              | 0.098                  |                     |                    |                        |
| 314.78              | 0.118              | 0.104                  |                     |                    |                        |
| 314.83              | 0.118              | 0.110                  |                     |                    |                        |
| 314.88              | 0.119              | 0.116                  |                     |                    |                        |
| 314.93              | 0.120              | 0.122                  |                     |                    |                        |
| 314.98              | 0.121              | 0.128                  |                     |                    |                        |
| 315.03              | 0.121              | 0.134                  |                     |                    |                        |
| 315.08              | 0.122              | 0.140                  |                     |                    |                        |
| 315.13              | 0.123              | 0.146                  |                     |                    |                        |
| 315.18              | 0.123              | 0.152                  |                     |                    |                        |
| 315.23              | 0.124              | 0.159                  |                     |                    |                        |
| 315.28              | 0.125              | 0.165                  |                     |                    |                        |
| 315.33              | 0.126              | 0.171                  |                     |                    |                        |
| 315.38              | 0.126              | 0.177                  |                     |                    |                        |
| 315.43              | 0.127              | 0.184                  |                     |                    |                        |
| 315.48              | 0.128              | 0.190                  |                     |                    |                        |
| 315.53              | 0.129              | 0.196                  |                     |                    |                        |
| 315.58              | 0.130              | 0.203                  |                     |                    |                        |
| 315.63              | 0.131              | 0.209                  |                     |                    |                        |
| 315.68              | 0.132              | 0.216                  |                     |                    |                        |
| 315.73              | 0.133              | 0.223                  |                     |                    |                        |
| 315.78              | 0.134              | 0.229                  |                     |                    |                        |
| 315.83              | 0.135              | 0.236                  |                     |                    |                        |
| 315.88              | 0.136              | 0.243                  |                     |                    |                        |
| 315.93              | 0.137              | 0.250                  |                     |                    |                        |
| 315.98              | 0.139              | 0.257                  |                     |                    |                        |
| 316.03              | 0.140              | 0.263                  |                     |                    |                        |
| 316.08              | 0.141              | 0.271                  |                     |                    |                        |
| 316.13              | 0.143              | 0.278                  |                     |                    |                        |
| 316.18              | 0.144              | 0.285                  |                     |                    |                        |
| 316.23              | 0.146              | 0.292                  |                     |                    |                        |
| 316.28              | 0.147              | 0.299                  |                     |                    |                        |
| 316.33              | 0.149              | 0.307                  |                     |                    |                        |
| 316.38              | 0.150              | 0.314                  |                     |                    |                        |
| 316.43              | 0.152              | 0.322                  |                     |                    |                        |

**Summary for Pond 2ST: Existing Sediment Trap**

Inflow Area = 5.314 ac, 7.88% Impervious, Inflow Depth = 0.66" for 10-yr event  
 Inflow = 4.96 cfs @ 12.03 hrs, Volume= 0.291 af  
 Outflow = 0.62 cfs @ 12.54 hrs, Volume= 0.145 af, Atten= 87%, Lag= 30.8 min  
 Primary = 0.62 cfs @ 12.54 hrs, Volume= 0.145 af  
 Routed to Link AP1 : Analysis Point 1

Routing by Dyn-Stor-Ind method, Time Span= 0.00-100.00 hrs, dt= 0.05 hrs / 2  
 Starting Elev= 307.50' Surf.Area= 0.026 ac Storage= 0.011 af  
 Peak Elev= 310.25' @ 12.54 hrs Surf.Area= 0.094 ac Storage= 0.165 af (0.153 af above start)

Plug-Flow detention time= 294.2 min calculated for 0.134 af (46% of inflow)  
 Center-of-Mass det. time= 143.8 min ( 987.7 - 843.8 )

| Volume              | Invert               | Avail.Storage    | Storage Description  |                          |                     |  |
|---------------------|----------------------|------------------|--|--------------------------|---------------------|--|
| #1                  | 307.00'              | 0.248 af         | <b>Custom Stage Data (Irregular)</b> Listed below (Recalc) |                          |                     |  |
| Elevation<br>(feet) | Surf.Area<br>(acres) | Perim.<br>(feet) | Inc.Store<br>(acre-feet)                                   | Cum.Store<br>(acre-feet) | Wet.Area<br>(acres) |  |
| 307.00              | 0.019                | 188.4            | 0.000  | 0.000                    | 0.019               |  |
| 307.50              | 0.026                | 206.4            | 0.011  | 0.011                    | 0.032               |  |
| 308.00              | 0.036                | 232.2            | 0.015  | 0.027                    | 0.053               |  |
| 309.00              | 0.057                | 269.3            | 0.046  | 0.073                    | 0.087               |  |
| 310.00              | 0.083                | 316.3            | 0.070  | 0.142                    | 0.138               |  |
| 311.00              | 0.131                | 434.9            | 0.106  | 0.248                    | 0.301               |  |

| Device | Routing | Invert  | Outlet Devices  |  |  |  |  |  |  |  |  |  |
|--------|---------|---------|---|--|--|--|--|--|--|--|--|--|
| #1     | Primary | 310.17' | <b>11.0' long x 8.0' breadth Broad-Crested Rectangular Weir</b> |  |  |  |  |  |  |  |  |  |
|        |         |         | Head (feet) 0.20 0.40 0.60 0.80 1.00 1.20 1.40 1.60 1.80 2.00   |  |  |  |  |  |  |  |  |  |
|        |         |         | 2.50 3.00 3.50 4.00 4.50 5.00 5.50                              |  |  |  |  |  |  |  |  |  |
|        |         |         | Coef. (English) 2.43 2.54 2.70 2.69 2.68 2.68 2.66 2.64 2.64    |  |  |  |  |  |  |  |  |  |
|        |         |         | 2.64 2.65 2.65 2.66 2.66 2.68 2.70 2.74                         |  |  |  |  |  |  |  |  |  |

**Primary OutFlow** Max=0.62 cfs @ 12.54 hrs HW=310.25' TW=0.00' (Dynamic Tailwater)  
 ↑1=**Broad-Crested Rectangular Weir** (Weir Controls 0.62 cfs @ 0.69 fps)

**Pond 2ST: Existing Sediment Trap**

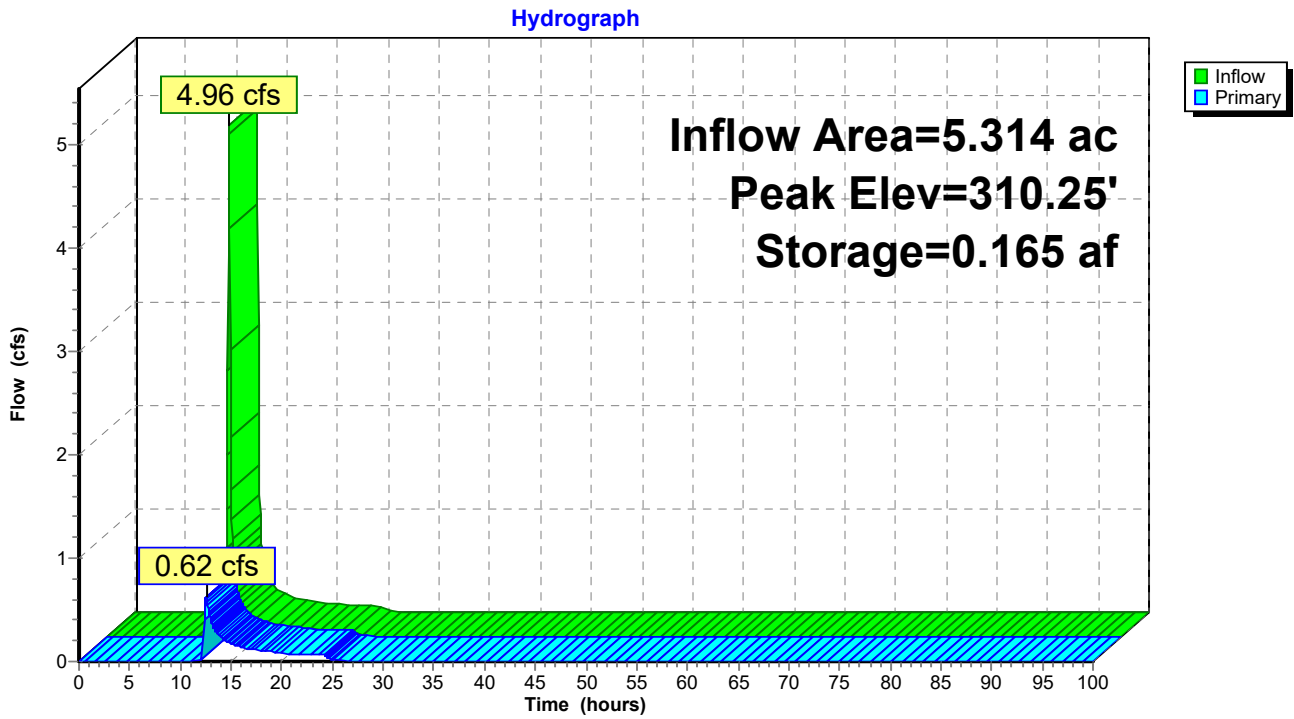

**Pond 2ST: Existing Sediment Trap**

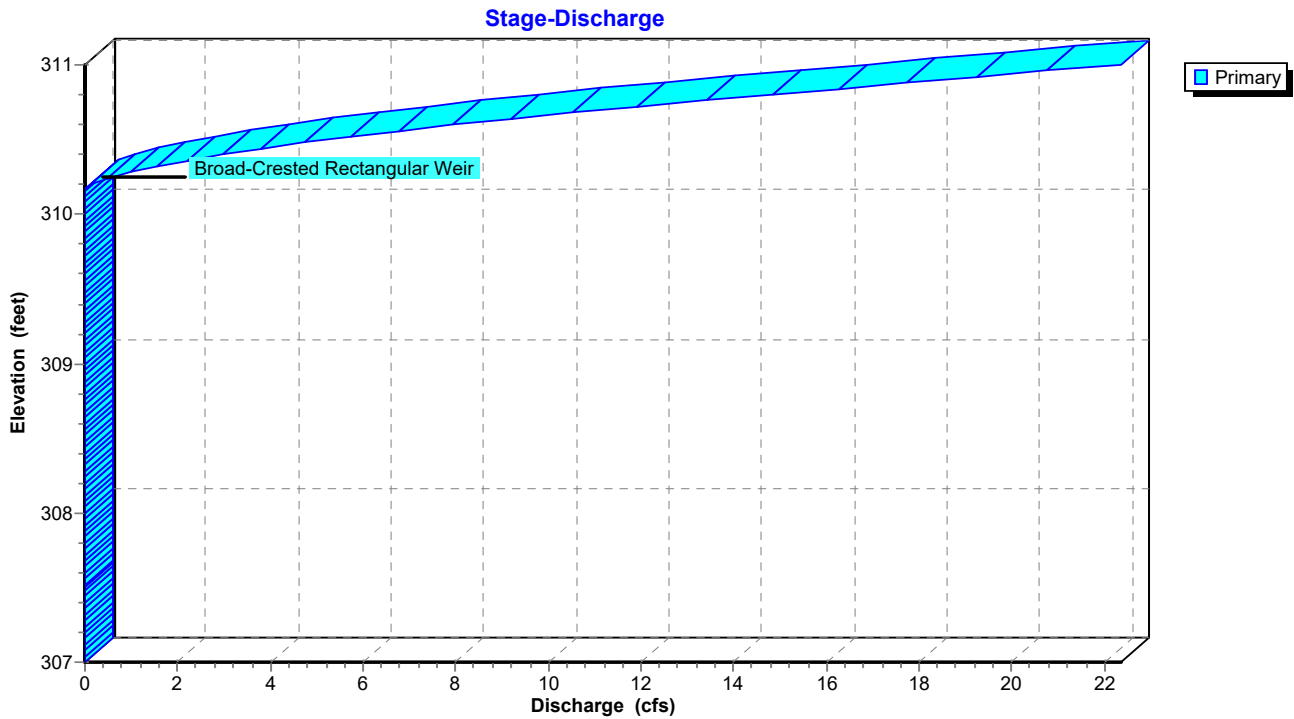

### Pond 2ST: Existing Sediment Trap

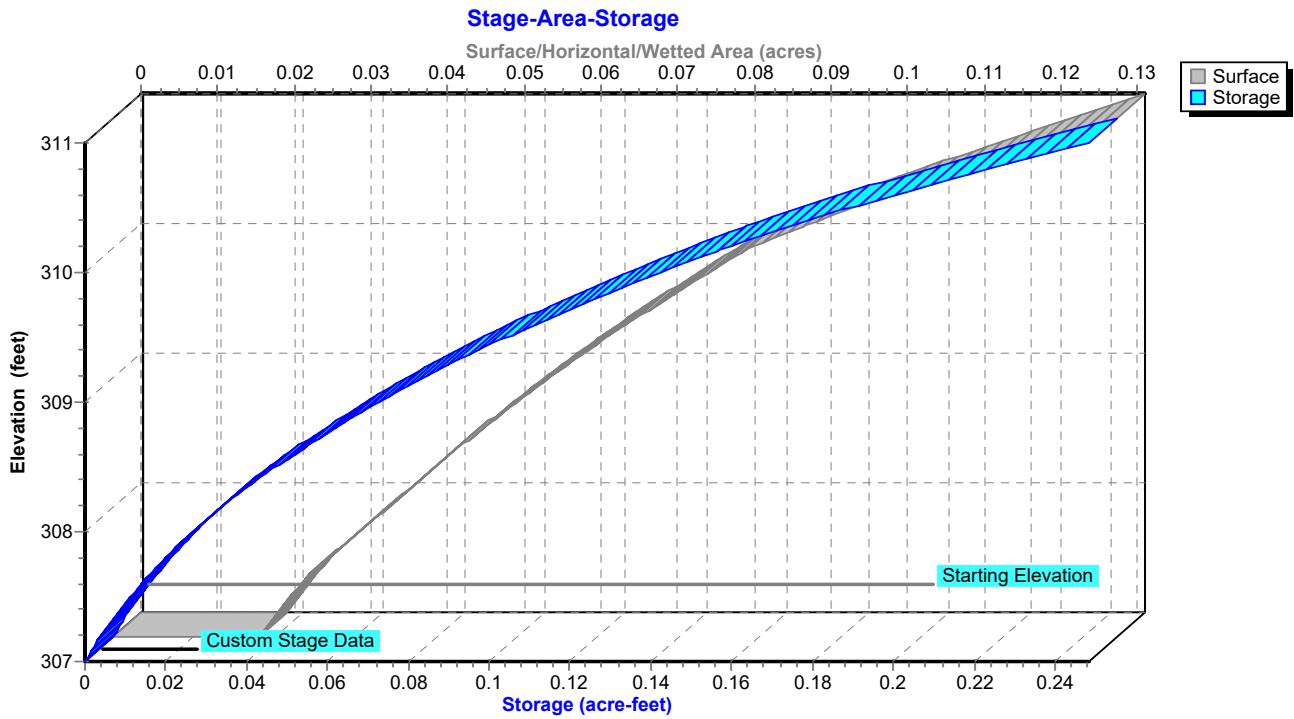

**Hydrograph for Pond 2ST: Existing Sediment Trap**

| Time<br>(hours) | Inflow<br>(cfs) | Storage<br>(acre-feet) | Elevation<br>(feet) | Primary<br>(cfs) |
|-----------------|-----------------|------------------------|---------------------|------------------|
| 0.00            | 0.00            | 0.011                  | 307.50              | 0.00             |
| 2.50            | 0.00            | 0.011                  | 307.50              | 0.00             |
| 5.00            | 0.00            | 0.011                  | 307.50              | 0.00             |
| 7.50            | 0.00            | 0.011                  | 307.50              | 0.00             |
| 10.00           | <b>0.03</b>     | 0.013                  | 307.55              | 0.00             |
| 12.50           | <b>0.67</b>     | <b>0.164</b>           | <b>310.25</b>       | <b>0.61</b>      |
| 15.00           | 0.17            | <b>0.160</b>           | <b>310.21</b>       | <b>0.18</b>      |
| 17.50           | 0.11            | 0.159                  | 310.20              | 0.11             |
| 20.00           | 0.08            | 0.159                  | 310.19              | 0.08             |
| 22.50           | 0.07            | 0.159                  | 310.19              | 0.07             |
| 25.00           | 0.01            | 0.158                  | 310.18              | 0.02             |
| 27.50           | 0.00            | 0.157                  | 310.17              | 0.00             |
| 30.00           | 0.00            | 0.157                  | 310.17              | 0.00             |
| 32.50           | 0.00            | 0.157                  | 310.17              | 0.00             |
| 35.00           | 0.00            | 0.157                  | 310.17              | 0.00             |
| 37.50           | 0.00            | 0.157                  | 310.17              | 0.00             |
| 40.00           | 0.00            | 0.157                  | 310.17              | 0.00             |
| 42.50           | 0.00            | 0.157                  | 310.17              | 0.00             |
| 45.00           | 0.00            | 0.157                  | 310.17              | 0.00             |
| 47.50           | 0.00            | 0.157                  | 310.17              | 0.00             |
| 50.00           | 0.00            | 0.157                  | 310.17              | 0.00             |
| 52.50           | 0.00            | 0.157                  | 310.17              | 0.00             |
| 55.00           | 0.00            | 0.157                  | 310.17              | 0.00             |
| 57.50           | 0.00            | 0.157                  | 310.17              | 0.00             |
| 60.00           | 0.00            | 0.157                  | 310.17              | 0.00             |
| 62.50           | 0.00            | 0.157                  | 310.17              | 0.00             |
| 65.00           | 0.00            | 0.157                  | 310.17              | 0.00             |
| 67.50           | 0.00            | 0.157                  | 310.17              | 0.00             |
| 70.00           | 0.00            | 0.157                  | 310.17              | 0.00             |
| 72.50           | 0.00            | 0.157                  | 310.17              | 0.00             |
| 75.00           | 0.00            | 0.157                  | 310.17              | 0.00             |
| 77.50           | 0.00            | 0.157                  | 310.17              | 0.00             |
| 80.00           | 0.00            | 0.157                  | 310.17              | 0.00             |
| 82.50           | 0.00            | 0.157                  | 310.17              | 0.00             |
| 85.00           | 0.00            | 0.157                  | 310.17              | 0.00             |
| 87.50           | 0.00            | 0.157                  | 310.17              | 0.00             |
| 90.00           | 0.00            | 0.157                  | 310.17              | 0.00             |
| 92.50           | 0.00            | 0.157                  | 310.17              | 0.00             |
| 95.00           | 0.00            | 0.157                  | 310.17              | 0.00             |
| 97.50           | 0.00            | 0.157                  | 310.17              | 0.00             |
| 100.00          | 0.00            | 0.157                  | 310.17              | 0.00             |

**Stage-Discharge for Pond 2ST: Existing Sediment Trap**

| Elevation<br>(feet) | Primary<br>(cfs) | Elevation<br>(feet) | Primary<br>(cfs) | Elevation<br>(feet) | Primary<br>(cfs) | Elevation<br>(feet) | Primary<br>(cfs) |
|---------------------|------------------|---------------------|------------------|---------------------|------------------|---------------------|------------------|
| 307.00              | 0.00             | 308.06              | 0.00             | 309.12              | 0.00             | 310.18              | 0.03             |
| 307.02              | 0.00             | 308.08              | 0.00             | 309.14              | 0.00             | 310.20              | 0.14             |
| 307.04              | 0.00             | 308.10              | 0.00             | 309.16              | 0.00             | 310.22              | 0.30             |
| 307.06              | 0.00             | 308.12              | 0.00             | 309.18              | 0.00             | 310.24              | 0.50             |
| 307.08              | 0.00             | 308.14              | 0.00             | 309.20              | 0.00             | 310.26              | 0.72             |
| 307.10              | 0.00             | 308.16              | 0.00             | 309.22              | 0.00             | 310.28              | 0.98             |
| 307.12              | 0.00             | 308.18              | 0.00             | 309.24              | 0.00             | 310.30              | 1.25             |
| 307.14              | 0.00             | 308.20              | 0.00             | 309.26              | 0.00             | 310.32              | 1.55             |
| 307.16              | 0.00             | 308.22              | 0.00             | 309.28              | 0.00             | 310.34              | 1.87             |
| 307.18              | 0.00             | 308.24              | 0.00             | 309.30              | 0.00             | 310.36              | 2.21             |
| 307.20              | 0.00             | 308.26              | 0.00             | 309.32              | 0.00             | 310.38              | 2.58             |
| 307.22              | 0.00             | 308.28              | 0.00             | 309.34              | 0.00             | 310.40              | 2.97             |
| 307.24              | 0.00             | 308.30              | 0.00             | 309.36              | 0.00             | 310.42              | 3.38             |
| 307.26              | 0.00             | 308.32              | 0.00             | 309.38              | 0.00             | 310.44              | 3.81             |
| 307.28              | 0.00             | 308.34              | 0.00             | 309.40              | 0.00             | 310.46              | 4.26             |
| 307.30              | 0.00             | 308.36              | 0.00             | 309.42              | 0.00             | 310.48              | 4.73             |
| 307.32              | 0.00             | 308.38              | 0.00             | 309.44              | 0.00             | 310.50              | 5.22             |
| 307.34              | 0.00             | 308.40              | 0.00             | 309.46              | 0.00             | 310.52              | 5.72             |
| 307.36              | 0.00             | 308.42              | 0.00             | 309.48              | 0.00             | 310.54              | 6.25             |
| 307.38              | 0.00             | 308.44              | 0.00             | 309.50              | 0.00             | 310.56              | 6.79             |
| 307.40              | 0.00             | 308.46              | 0.00             | 309.52              | 0.00             | 310.58              | 7.36             |
| 307.42              | 0.00             | 308.48              | 0.00             | 309.54              | 0.00             | 310.60              | 7.95             |
| 307.44              | 0.00             | 308.50              | 0.00             | 309.56              | 0.00             | 310.62              | 8.57             |
| 307.46              | 0.00             | 308.52              | 0.00             | 309.58              | 0.00             | 310.64              | 9.20             |
| 307.48              | 0.00             | 308.54              | 0.00             | 309.60              | 0.00             | 310.66              | 9.86             |
| 307.50              | 0.00             | 308.56              | 0.00             | 309.62              | 0.00             | 310.68              | 10.53            |
| 307.52              | 0.00             | 308.58              | 0.00             | 309.64              | 0.00             | 310.70              | 11.22            |
| 307.54              | 0.00             | 308.60              | 0.00             | 309.66              | 0.00             | 310.72              | 11.93            |
| 307.56              | 0.00             | 308.62              | 0.00             | 309.68              | 0.00             | 310.74              | 12.67            |
| 307.58              | 0.00             | 308.64              | 0.00             | 309.70              | 0.00             | 310.76              | 13.42            |
| 307.60              | 0.00             | 308.66              | 0.00             | 309.72              | 0.00             | 310.78              | 14.15            |
| 307.62              | 0.00             | 308.68              | 0.00             | 309.74              | 0.00             | 310.80              | 14.84            |
| 307.64              | 0.00             | 308.70              | 0.00             | 309.76              | 0.00             | 310.82              | 15.55            |
| 307.66              | 0.00             | 308.72              | 0.00             | 309.78              | 0.00             | 310.84              | 16.27            |
| 307.68              | 0.00             | 308.74              | 0.00             | 309.80              | 0.00             | 310.86              | 16.99            |
| 307.70              | 0.00             | 308.76              | 0.00             | 309.82              | 0.00             | 310.88              | 17.73            |
| 307.72              | 0.00             | 308.78              | 0.00             | 309.84              | 0.00             | 310.90              | 18.48            |
| 307.74              | 0.00             | 308.80              | 0.00             | 309.86              | 0.00             | 310.92              | 19.24            |
| 307.76              | 0.00             | 308.82              | 0.00             | 309.88              | 0.00             | 310.94              | 20.00            |
| 307.78              | 0.00             | 308.84              | 0.00             | 309.90              | 0.00             | 310.96              | 20.78            |
| 307.80              | 0.00             | 308.86              | 0.00             | 309.92              | 0.00             | 310.98              | 21.57            |
| 307.82              | 0.00             | 308.88              | 0.00             | 309.94              | 0.00             | 311.00              | <b>22.36</b>     |
| 307.84              | 0.00             | 308.90              | 0.00             | 309.96              | 0.00             |                     |                  |
| 307.86              | 0.00             | 308.92              | 0.00             | 309.98              | 0.00             |                     |                  |
| 307.88              | 0.00             | 308.94              | 0.00             | 310.00              | 0.00             |                     |                  |
| 307.90              | 0.00             | 308.96              | 0.00             | 310.02              | 0.00             |                     |                  |
| 307.92              | 0.00             | 308.98              | 0.00             | 310.04              | 0.00             |                     |                  |
| 307.94              | 0.00             | 309.00              | 0.00             | 310.06              | 0.00             |                     |                  |
| 307.96              | 0.00             | 309.02              | 0.00             | 310.08              | 0.00             |                     |                  |
| 307.98              | 0.00             | 309.04              | 0.00             | 310.10              | 0.00             |                     |                  |
| 308.00              | 0.00             | 309.06              | 0.00             | 310.12              | 0.00             |                     |                  |
| 308.02              | 0.00             | 309.08              | 0.00             | 310.14              | 0.00             |                     |                  |
| 308.04              | 0.00             | 309.10              | 0.00             | 310.16              | 0.00             |                     |                  |

**Stage-Area-Storage for Pond 2ST: Existing Sediment Trap**

| Elevation<br>(feet) | Surface<br>(acres) | Storage<br>(acre-feet) | Elevation<br>(feet) | Surface<br>(acres) | Storage<br>(acre-feet) |
|---------------------|--------------------|------------------------|---------------------|--------------------|------------------------|
| 307.00              | 0.019              | 0.000                  | 309.65              | 0.073              | 0.115                  |
| 307.05              | 0.020              | 0.001                  | 309.70              | 0.075              | 0.119                  |
| 307.10              | 0.020              | 0.002                  | 309.75              | 0.076              | 0.122                  |
| 307.15              | 0.021              | 0.003                  | 309.80              | 0.077              | 0.126                  |
| 307.20              | 0.022              | 0.004                  | 309.85              | 0.079              | 0.130                  |
| 307.25              | 0.022              | 0.005                  | 309.90              | 0.080              | 0.134                  |
| 307.30              | 0.023              | 0.006                  | 309.95              | 0.082              | 0.138                  |
| 307.35              | 0.024              | 0.007                  | 310.00              | 0.083              | 0.142                  |
| 307.40              | 0.025              | 0.009                  | 310.05              | 0.085              | 0.147                  |
| 307.45              | 0.025              | 0.010                  | 310.10              | 0.087              | 0.151                  |
| 307.50              | 0.026              | 0.011                  | 310.15              | 0.090              | 0.155                  |
| 307.55              | 0.027              | 0.013                  | 310.20              | 0.092              | 0.160                  |
| 307.60              | 0.028              | 0.014                  | 310.25              | 0.094              | 0.164                  |
| 307.65              | 0.029              | 0.015                  | 310.30              | 0.096              | 0.169                  |
| 307.70              | 0.030              | 0.017                  | 310.35              | 0.099              | 0.174                  |
| 307.75              | 0.031              | 0.018                  | 310.40              | 0.101              | 0.179                  |
| 307.80              | 0.032              | 0.020                  | 310.45              | 0.103              | 0.184                  |
| 307.85              | 0.033              | 0.021                  | 310.50              | 0.106              | 0.189                  |
| 307.90              | 0.034              | 0.023                  | 310.55              | 0.108              | 0.195                  |
| 307.95              | 0.035              | 0.025                  | 310.60              | 0.110              | 0.200                  |
| 308.00              | 0.036              | 0.027                  | 310.65              | 0.113              | 0.206                  |
| 308.05              | 0.037              | 0.028                  | 310.70              | 0.115              | 0.211                  |
| 308.10              | 0.038              | 0.030                  | 310.75              | 0.118              | 0.217                  |
| 308.15              | 0.039              | 0.032                  | 310.80              | 0.121              | 0.223                  |
| 308.20              | 0.040              | 0.034                  | 310.85              | 0.123              | 0.229                  |
| 308.25              | 0.041              | 0.036                  | 310.90              | 0.126              | 0.236                  |
| 308.30              | 0.042              | 0.038                  | 310.95              | 0.128              | 0.242                  |
| 308.35              | 0.043              | 0.040                  | 311.00              | <b>0.131</b>       | <b>0.248</b>           |
| 308.40              | 0.044              | 0.043                  |                     |                    |                        |
| 308.45              | 0.045              | 0.045                  |                     |                    |                        |
| 308.50              | 0.046              | 0.047                  |                     |                    |                        |
| 308.55              | 0.047              | 0.049                  |                     |                    |                        |
| 308.60              | 0.048              | 0.052                  |                     |                    |                        |
| 308.65              | 0.049              | 0.054                  |                     |                    |                        |
| 308.70              | 0.050              | 0.057                  |                     |                    |                        |
| 308.75              | 0.051              | 0.059                  |                     |                    |                        |
| 308.80              | 0.052              | 0.062                  |                     |                    |                        |
| 308.85              | 0.054              | 0.064                  |                     |                    |                        |
| 308.90              | 0.055              | 0.067                  |                     |                    |                        |
| 308.95              | 0.056              | 0.070                  |                     |                    |                        |
| 309.00              | 0.057              | 0.073                  |                     |                    |                        |
| 309.05              | 0.058              | 0.076                  |                     |                    |                        |
| 309.10              | 0.059              | 0.079                  |                     |                    |                        |
| 309.15              | 0.061              | 0.082                  |                     |                    |                        |
| 309.20              | 0.062              | 0.085                  |                     |                    |                        |
| 309.25              | 0.063              | 0.088                  |                     |                    |                        |
| 309.30              | 0.064              | 0.091                  |                     |                    |                        |
| 309.35              | 0.066              | 0.094                  |                     |                    |                        |
| 309.40              | 0.067              | 0.097                  |                     |                    |                        |
| 309.45              | 0.068              | 0.101                  |                     |                    |                        |
| 309.50              | 0.069              | 0.104                  |                     |                    |                        |
| 309.55              | 0.071              | 0.108                  |                     |                    |                        |
| 309.60              | 0.072              | 0.111                  |                     |                    |                        |



### Summary for Link AP1: Analysis Point 1

Inflow Area = 5.314 ac, 7.88% Impervious, Inflow Depth = 0.33" for 10-yr event  
Inflow = 0.62 cfs @ 12.54 hrs, Volume= 0.145 af  
Primary = 0.62 cfs @ 12.54 hrs, Volume= 0.145 af, Atten= 0%, Lag= 0.0 min

Primary outflow = Inflow, Time Span= 0.00-100.00 hrs, dt= 0.05 hrs

### Link AP1: Analysis Point 1

Hydrograph

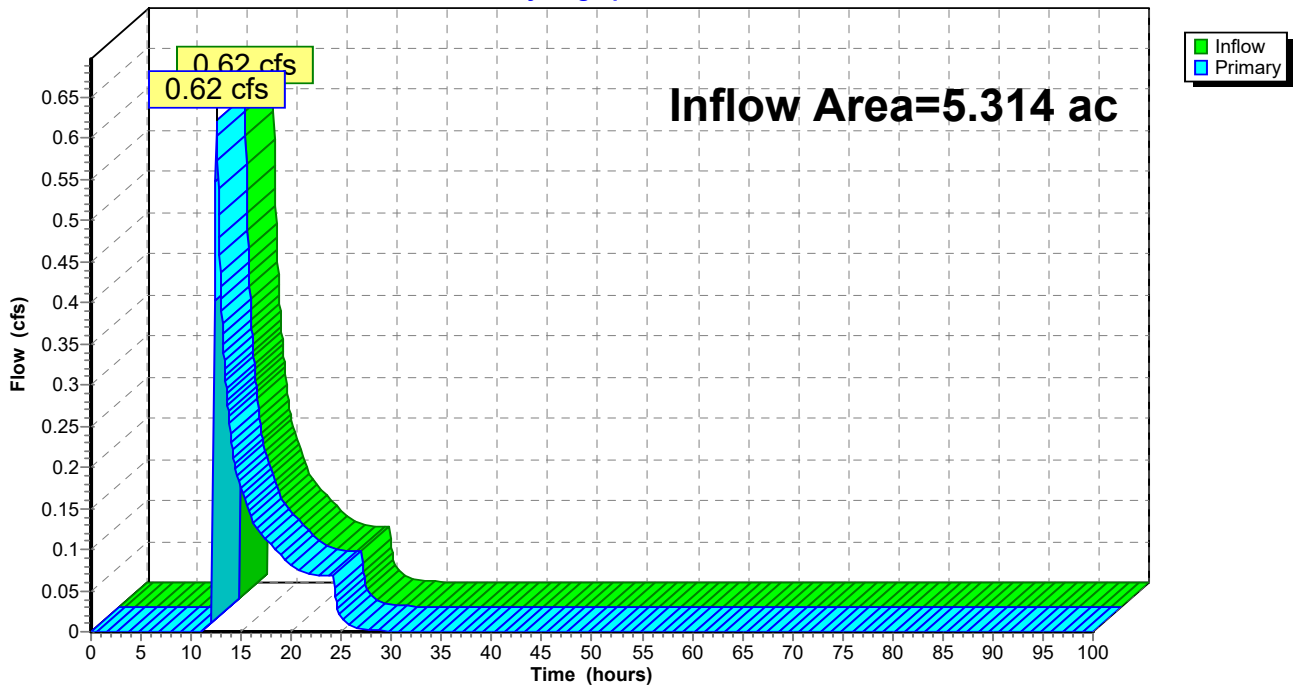

**Hydrograph for Link AP1: Analysis Point 1**

| Time (hours) | Inflow (cfs) | Elevation (feet) | Primary (cfs) | Time (hours) | Inflow (cfs) | Elevation (feet) | Primary (cfs) |
|--------------|--------------|------------------|---------------|--------------|--------------|------------------|---------------|
| 0.00         | 0.00         | <b>0.00</b>      | 0.00          | 53.00        | 0.00         | 0.00             | 0.00          |
| 1.00         | 0.00         | 0.00             | 0.00          | 54.00        | 0.00         | 0.00             | 0.00          |
| 2.00         | 0.00         | 0.00             | 0.00          | 55.00        | 0.00         | 0.00             | 0.00          |
| 3.00         | 0.00         | 0.00             | 0.00          | 56.00        | 0.00         | 0.00             | 0.00          |
| 4.00         | 0.00         | 0.00             | 0.00          | 57.00        | 0.00         | 0.00             | 0.00          |
| 5.00         | 0.00         | 0.00             | 0.00          | 58.00        | 0.00         | 0.00             | 0.00          |
| 6.00         | 0.00         | 0.00             | 0.00          | 59.00        | 0.00         | 0.00             | 0.00          |
| 7.00         | 0.00         | 0.00             | 0.00          | 60.00        | 0.00         | 0.00             | 0.00          |
| 8.00         | 0.00         | 0.00             | 0.00          | 61.00        | 0.00         | 0.00             | 0.00          |
| 9.00         | 0.00         | 0.00             | 0.00          | 62.00        | 0.00         | 0.00             | 0.00          |
| 10.00        | 0.00         | 0.00             | 0.00          | 63.00        | 0.00         | 0.00             | 0.00          |
| 11.00        | 0.00         | 0.00             | 0.00          | 64.00        | 0.00         | 0.00             | 0.00          |
| 12.00        | <b>0.00</b>  | 0.00             | <b>0.00</b>   | 65.00        | 0.00         | 0.00             | 0.00          |
| 13.00        | <b>0.40</b>  | 0.00             | <b>0.40</b>   | 66.00        | 0.00         | 0.00             | 0.00          |
| 14.00        | 0.23         | 0.00             | 0.23          | 67.00        | 0.00         | 0.00             | 0.00          |
| 15.00        | 0.18         | 0.00             | 0.18          | 68.00        | 0.00         | 0.00             | 0.00          |
| 16.00        | 0.14         | 0.00             | 0.14          | 69.00        | 0.00         | 0.00             | 0.00          |
| 17.00        | 0.12         | 0.00             | 0.12          | 70.00        | 0.00         | 0.00             | 0.00          |
| 18.00        | 0.11         | 0.00             | 0.11          | 71.00        | 0.00         | 0.00             | 0.00          |
| 19.00        | 0.09         | 0.00             | 0.09          | 72.00        | 0.00         | 0.00             | 0.00          |
| 20.00        | 0.08         | 0.00             | 0.08          | 73.00        | 0.00         | 0.00             | 0.00          |
| 21.00        | 0.07         | 0.00             | 0.07          | 74.00        | 0.00         | 0.00             | 0.00          |
| 22.00        | 0.07         | 0.00             | 0.07          | 75.00        | 0.00         | 0.00             | 0.00          |
| 23.00        | 0.07         | 0.00             | 0.07          | 76.00        | 0.00         | 0.00             | 0.00          |
| 24.00        | 0.07         | 0.00             | 0.07          | 77.00        | 0.00         | 0.00             | 0.00          |
| 25.00        | 0.02         | 0.00             | 0.02          | 78.00        | 0.00         | 0.00             | 0.00          |
| 26.00        | 0.01         | 0.00             | 0.01          | 79.00        | 0.00         | 0.00             | 0.00          |
| 27.00        | 0.00         | 0.00             | 0.00          | 80.00        | 0.00         | 0.00             | 0.00          |
| 28.00        | 0.00         | 0.00             | 0.00          | 81.00        | 0.00         | 0.00             | 0.00          |
| 29.00        | 0.00         | 0.00             | 0.00          | 82.00        | 0.00         | 0.00             | 0.00          |
| 30.00        | 0.00         | 0.00             | 0.00          | 83.00        | 0.00         | 0.00             | 0.00          |
| 31.00        | 0.00         | 0.00             | 0.00          | 84.00        | 0.00         | 0.00             | 0.00          |
| 32.00        | 0.00         | 0.00             | 0.00          | 85.00        | 0.00         | 0.00             | 0.00          |
| 33.00        | 0.00         | 0.00             | 0.00          | 86.00        | 0.00         | 0.00             | 0.00          |
| 34.00        | 0.00         | 0.00             | 0.00          | 87.00        | 0.00         | 0.00             | 0.00          |
| 35.00        | 0.00         | 0.00             | 0.00          | 88.00        | 0.00         | 0.00             | 0.00          |
| 36.00        | 0.00         | 0.00             | 0.00          | 89.00        | 0.00         | 0.00             | 0.00          |
| 37.00        | 0.00         | 0.00             | 0.00          | 90.00        | 0.00         | 0.00             | 0.00          |
| 38.00        | 0.00         | 0.00             | 0.00          | 91.00        | 0.00         | 0.00             | 0.00          |
| 39.00        | 0.00         | 0.00             | 0.00          | 92.00        | 0.00         | 0.00             | 0.00          |
| 40.00        | 0.00         | 0.00             | 0.00          | 93.00        | 0.00         | 0.00             | 0.00          |
| 41.00        | 0.00         | 0.00             | 0.00          | 94.00        | 0.00         | 0.00             | 0.00          |
| 42.00        | 0.00         | 0.00             | 0.00          | 95.00        | 0.00         | 0.00             | 0.00          |
| 43.00        | 0.00         | 0.00             | 0.00          | 96.00        | 0.00         | 0.00             | 0.00          |
| 44.00        | 0.00         | 0.00             | 0.00          | 97.00        | 0.00         | 0.00             | 0.00          |
| 45.00        | 0.00         | 0.00             | 0.00          | 98.00        | 0.00         | 0.00             | 0.00          |
| 46.00        | 0.00         | 0.00             | 0.00          | 99.00        | 0.00         | 0.00             | 0.00          |
| 47.00        | 0.00         | 0.00             | 0.00          | 100.00       | 0.00         | 0.00             | 0.00          |
| 48.00        | 0.00         | 0.00             | 0.00          |              |              |                  |               |
| 49.00        | 0.00         | 0.00             | 0.00          |              |              |                  |               |
| 50.00        | 0.00         | 0.00             | 0.00          |              |              |                  |               |
| 51.00        | 0.00         | 0.00             | 0.00          |              |              |                  |               |
| 52.00        | 0.00         | 0.00             | 0.00          |              |              |                  |               |

### Summary for Link AP2: Analysis Point 2

Inflow Area = 0.088 ac, 0.00% Impervious, Inflow Depth = 1.81" for 10-yr event  
Inflow = 0.27 cfs @ 11.99 hrs, Volume= 0.013 af  
Primary = 0.27 cfs @ 11.99 hrs, Volume= 0.013 af, Atten= 0%, Lag= 0.0 min

Primary outflow = Inflow, Time Span= 0.00-100.00 hrs, dt= 0.05 hrs

### Link AP2: Analysis Point 2

Hydrograph

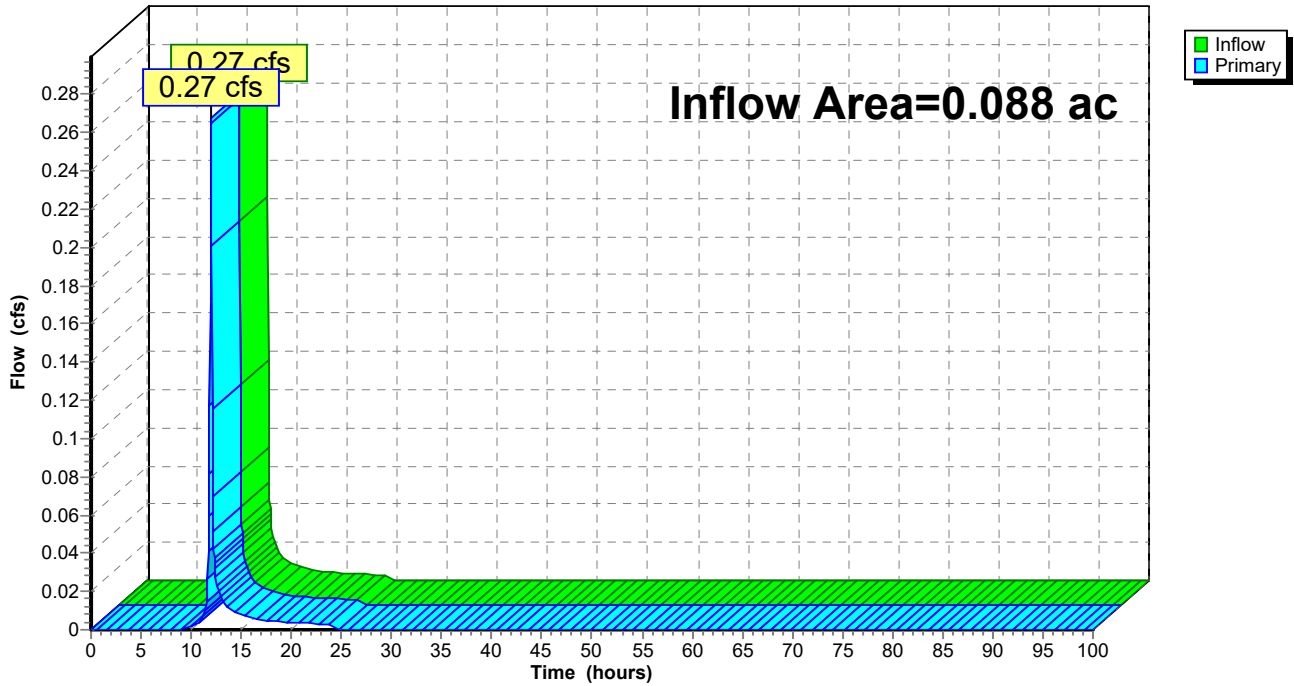

**Hydrograph for Link AP2: Analysis Point 2**

| Time (hours) | Inflow (cfs) | Elevation (feet) | Primary (cfs) | Time (hours) | Inflow (cfs) | Elevation (feet) | Primary (cfs) |
|--------------|--------------|------------------|---------------|--------------|--------------|------------------|---------------|
| 0.00         | 0.00         | <b>0.00</b>      | 0.00          | 53.00        | 0.00         | 0.00             | 0.00          |
| 1.00         | 0.00         | 0.00             | 0.00          | 54.00        | 0.00         | 0.00             | 0.00          |
| 2.00         | 0.00         | 0.00             | 0.00          | 55.00        | 0.00         | 0.00             | 0.00          |
| 3.00         | 0.00         | 0.00             | 0.00          | 56.00        | 0.00         | 0.00             | 0.00          |
| 4.00         | 0.00         | 0.00             | 0.00          | 57.00        | 0.00         | 0.00             | 0.00          |
| 5.00         | 0.00         | 0.00             | 0.00          | 58.00        | 0.00         | 0.00             | 0.00          |
| 6.00         | 0.00         | 0.00             | 0.00          | 59.00        | 0.00         | 0.00             | 0.00          |
| 7.00         | 0.00         | 0.00             | 0.00          | 60.00        | 0.00         | 0.00             | 0.00          |
| 8.00         | 0.00         | 0.00             | 0.00          | 61.00        | 0.00         | 0.00             | 0.00          |
| 9.00         | 0.00         | 0.00             | 0.00          | 62.00        | 0.00         | 0.00             | 0.00          |
| 10.00        | 0.00         | 0.00             | 0.00          | 63.00        | 0.00         | 0.00             | 0.00          |
| 11.00        | 0.01         | 0.00             | 0.01          | 64.00        | 0.00         | 0.00             | 0.00          |
| 12.00        | <b>0.27</b>  | 0.00             | <b>0.27</b>   | 65.00        | 0.00         | 0.00             | 0.00          |
| 13.00        | 0.02         | 0.00             | 0.02          | 66.00        | 0.00         | 0.00             | 0.00          |
| 14.00        | 0.01         | 0.00             | 0.01          | 67.00        | 0.00         | 0.00             | 0.00          |
| 15.00        | 0.01         | 0.00             | 0.01          | 68.00        | 0.00         | 0.00             | 0.00          |
| 16.00        | 0.01         | 0.00             | 0.01          | 69.00        | 0.00         | 0.00             | 0.00          |
| 17.00        | 0.01         | 0.00             | 0.01          | 70.00        | 0.00         | 0.00             | 0.00          |
| 18.00        | 0.00         | 0.00             | 0.00          | 71.00        | 0.00         | 0.00             | 0.00          |
| 19.00        | 0.00         | 0.00             | 0.00          | 72.00        | 0.00         | 0.00             | 0.00          |
| 20.00        | 0.00         | 0.00             | 0.00          | 73.00        | 0.00         | 0.00             | 0.00          |
| 21.00        | 0.00         | 0.00             | 0.00          | 74.00        | 0.00         | 0.00             | 0.00          |
| 22.00        | 0.00         | 0.00             | 0.00          | 75.00        | 0.00         | 0.00             | 0.00          |
| 23.00        | 0.00         | 0.00             | 0.00          | 76.00        | 0.00         | 0.00             | 0.00          |
| 24.00        | 0.00         | 0.00             | 0.00          | 77.00        | 0.00         | 0.00             | 0.00          |
| 25.00        | 0.00         | 0.00             | 0.00          | 78.00        | 0.00         | 0.00             | 0.00          |
| 26.00        | 0.00         | 0.00             | 0.00          | 79.00        | 0.00         | 0.00             | 0.00          |
| 27.00        | 0.00         | 0.00             | 0.00          | 80.00        | 0.00         | 0.00             | 0.00          |
| 28.00        | 0.00         | 0.00             | 0.00          | 81.00        | 0.00         | 0.00             | 0.00          |
| 29.00        | 0.00         | 0.00             | 0.00          | 82.00        | 0.00         | 0.00             | 0.00          |
| 30.00        | 0.00         | 0.00             | 0.00          | 83.00        | 0.00         | 0.00             | 0.00          |
| 31.00        | 0.00         | 0.00             | 0.00          | 84.00        | 0.00         | 0.00             | 0.00          |
| 32.00        | 0.00         | 0.00             | 0.00          | 85.00        | 0.00         | 0.00             | 0.00          |
| 33.00        | 0.00         | 0.00             | 0.00          | 86.00        | 0.00         | 0.00             | 0.00          |
| 34.00        | 0.00         | 0.00             | 0.00          | 87.00        | 0.00         | 0.00             | 0.00          |
| 35.00        | 0.00         | 0.00             | 0.00          | 88.00        | 0.00         | 0.00             | 0.00          |
| 36.00        | 0.00         | 0.00             | 0.00          | 89.00        | 0.00         | 0.00             | 0.00          |
| 37.00        | 0.00         | 0.00             | 0.00          | 90.00        | 0.00         | 0.00             | 0.00          |
| 38.00        | 0.00         | 0.00             | 0.00          | 91.00        | 0.00         | 0.00             | 0.00          |
| 39.00        | 0.00         | 0.00             | 0.00          | 92.00        | 0.00         | 0.00             | 0.00          |
| 40.00        | 0.00         | 0.00             | 0.00          | 93.00        | 0.00         | 0.00             | 0.00          |
| 41.00        | 0.00         | 0.00             | 0.00          | 94.00        | 0.00         | 0.00             | 0.00          |
| 42.00        | 0.00         | 0.00             | 0.00          | 95.00        | 0.00         | 0.00             | 0.00          |
| 43.00        | 0.00         | 0.00             | 0.00          | 96.00        | 0.00         | 0.00             | 0.00          |
| 44.00        | 0.00         | 0.00             | 0.00          | 97.00        | 0.00         | 0.00             | 0.00          |
| 45.00        | 0.00         | 0.00             | 0.00          | 98.00        | 0.00         | 0.00             | 0.00          |
| 46.00        | 0.00         | 0.00             | 0.00          | 99.00        | 0.00         | 0.00             | 0.00          |
| 47.00        | 0.00         | 0.00             | 0.00          | 100.00       | 0.00         | 0.00             | 0.00          |
| 48.00        | 0.00         | 0.00             | 0.00          |              |              |                  |               |
| 49.00        | 0.00         | 0.00             | 0.00          |              |              |                  |               |
| 50.00        | 0.00         | 0.00             | 0.00          |              |              |                  |               |
| 51.00        | 0.00         | 0.00             | 0.00          |              |              |                  |               |
| 52.00        | 0.00         | 0.00             | 0.00          |              |              |                  |               |

**1096 Existing Stormwater Conditions Final D Soils FarmType II 24-hr 25-yr Rainfall=4.56"**

Prepared by CLA Site

Printed 12/13/2024

HydroCAD® 10.20-5c s/n 01894 © 2023 HydroCAD Software Solutions LLC

Page 72

Time span=0.00-100.00 hrs, dt=0.05 hrs, 2001 points x 2  
Runoff by SCS TR-20 method, UH=SCS, Weighted-CN  
Reach routing by Dyn-Stor-Ind method - Pond routing by Dyn-Stor-Ind method

|   |   |
|---|---|
| <b>Subcatchment 1S: Subcat 1</b>        | Runoff Area=3.413 ac 8.82% Impervious Runoff Depth=0.88"<br>Flow Length=499' Tc=10.0 min CN=57 Runoff=3.93 cfs 0.250 af                       |
| <b>Subcatchment 2aS: Subcat 2a</b>      | Runoff Area=0.839 ac 0.83% Impervious Runoff Depth=2.43"<br>Flow Length=211' Tc=12.1 min CN=79 Runoff=2.88 cfs 0.170 af                       |
| <b>Subcatchment 2bS: Subcat 2b</b>      | Runoff Area=1.062 ac 10.45% Impervious Runoff Depth=2.60"<br>Flow Length=331' Tc=9.7 min CN=81 Runoff=4.21 cfs 0.230 af                       |
| <b>Subcatchment 3S: Subcat 3</b>        | Runoff Area=0.088 ac 0.00% Impervious Runoff Depth=2.51"<br>Flow Length=225' Tc=7.3 min CN=80 Runoff=0.37 cfs 0.018 af                        |
| <b>Reach 1R: Existing Swale</b>         | Avg. Flow Depth=0.34' Max Vel=2.78 fps Inflow=2.88 cfs 0.280 af<br>n=0.030 L=244.0' S=0.0205 '/' Capacity=25.24 cfs Outflow=2.84 cfs 0.280 af |
| <b>Pond 1ST: Existing Sediment Trap</b> | Peak Elev=316.55' Storage=0.341 af Inflow=3.93 cfs 0.250 af<br>Outflow=0.20 cfs 0.110 af  |
| <b>Pond 2ST: Existing Sediment Trap</b> | Peak Elev=310.41' Storage=0.180 af Inflow=6.87 cfs 0.510 af<br>Outflow=3.25 cfs 0.364 af  |
| <b>Link AP1: Analysis Point 1</b>       | Inflow=3.25 cfs 0.364 af<br>Primary=3.25 cfs 0.364 af   |
| <b>Link AP2: Analysis Point 2</b>       | Inflow=0.37 cfs 0.018 af<br>Primary=0.37 cfs 0.018 af   |

**Total Runoff Area = 5.402 ac Runoff Volume = 0.668 af Average Runoff Depth = 1.48"**  
**92.24% Pervious = 4.983 ac 7.76% Impervious = 0.419 ac**

**Summary for Subcatchment 1S: Subcat 1**

Runoff = 3.93 cfs @ 12.04 hrs, Volume= 0.250 af, Depth= 0.88"  
 Routed to Pond 1ST : Existing Sediment Trap

Runoff by SCS TR-20 method, UH=SCS, Weighted-CN, Time Span= 0.00-100.00 hrs, dt= 0.05 hrs  
 Type II 24-hr 25-yr Rainfall=4.56"

| Area (ac) | CN | Description                         |
|-----------|----|-------------------------------------|
| * 0.022   | 98 | Roofs, HSG A                        |
| * 0.005   | 98 | Paved parking, HSG A                |
| 0.136     | 98 | Paved roads w/curbs & sewers, HSG A |
| 1.252     | 30 | Woods, Good, HSG A                  |
| 0.546     | 39 | >75% Grass cover, Good, HSG A       |
| 0.876     | 78 | Meadow, non-grazed, HSG D           |
| * 0.438   | 89 | Gravel surface, HSG D               |
| * 0.138   | 98 | Water Surface, HSG D                |
| 3.413     | 57 | Weighted Average                    |
| 3.112     |    | 91.18% Pervious Area                |
| 0.301     |    | 8.82% Impervious Area               |

| Tc (min) | Length (feet) | Slope (ft/ft) | Velocity (ft/sec) | Capacity (cfs) | Description   |
|----------|---------------|---------------|-------------------|----------------|---|
| 5.1      | 63            | 0.0530        | 0.21              |                | <b>Sheet Flow, Hydro Flow</b><br>Grass: Short n= 0.150 P2= 2.59"                |
| 1.2      | 84            | 0.0260        | 1.13              |                | <b>Shallow Concentrated Flow, Hydro Flow</b><br>Short Grass Pasture Kv= 7.0 fps |
| 2.9      | 230           | 0.0690        | 1.31              |                | <b>Shallow Concentrated Flow, Hydro Flow</b><br>Woodland Kv= 5.0 fps            |
| 0.2      | 69            | 0.0600        | 4.97              |                | <b>Shallow Concentrated Flow, Hydro Flow</b><br>Paved Kv= 20.3 fps              |
| 0.6      | 53            | 0.0520        | 1.60              |                | <b>Shallow Concentrated Flow, Hydro Flow</b><br>Short Grass Pasture Kv= 7.0 fps |
| 10.0     | 499           | Total         |                   |                |   |

### Subcatchment 1S: Subcat 1

Hydrograph

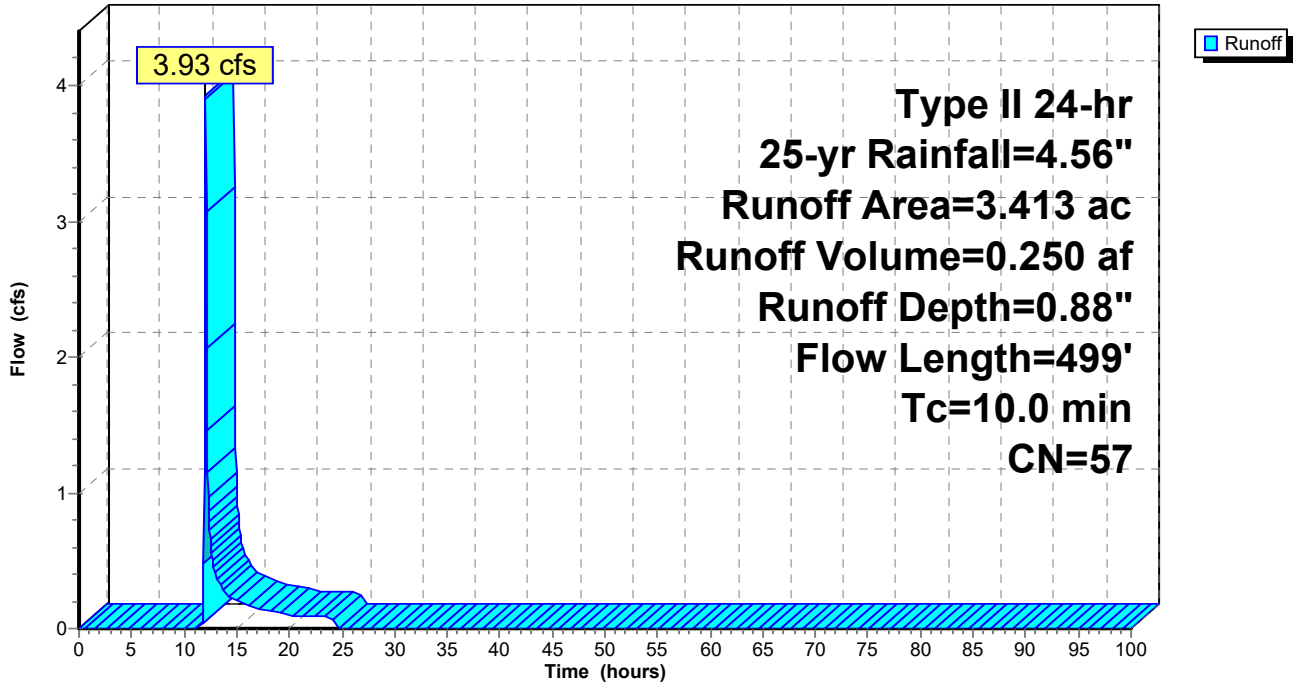

Hydrograph for Subcatchment 1S: Subcat 1

| Time (hours) | Precip. (inches) | Excess (inches) | Runoff (cfs) | Time (hours) | Precip. (inches) | Excess (inches) | Runoff (cfs) |
|--------------|------------------|-----------------|--------------|--------------|------------------|-----------------|--------------|
| 0.00         | 0.00             | 0.00            | 0.00         | 53.00        | 4.56             | 0.88            | 0.00         |
| 1.00         | 0.05             | 0.00            | 0.00         | 54.00        | 4.56             | 0.88            | 0.00         |
| 2.00         | 0.10             | 0.00            | 0.00         | 55.00        | 4.56             | 0.88            | 0.00         |
| 3.00         | 0.16             | 0.00            | 0.00         | 56.00        | 4.56             | 0.88            | 0.00         |
| 4.00         | 0.22             | 0.00            | 0.00         | 57.00        | 4.56             | 0.88            | 0.00         |
| 5.00         | 0.29             | 0.00            | 0.00         | 58.00        | 4.56             | 0.88            | 0.00         |
| 6.00         | 0.36             | 0.00            | 0.00         | 59.00        | 4.56             | 0.88            | 0.00         |
| 7.00         | 0.45             | 0.00            | 0.00         | 60.00        | 4.56             | 0.88            | 0.00         |
| 8.00         | 0.55             | 0.00            | 0.00         | 61.00        | 4.56             | 0.88            | 0.00         |
| 9.00         | 0.67             | 0.00            | 0.00         | 62.00        | 4.56             | 0.88            | 0.00         |
| 10.00        | 0.83             | 0.00            | 0.00         | 63.00        | 4.56             | 0.88            | 0.00         |
| 11.00        | 1.07             | 0.00            | 0.00         | 64.00        | 4.56             | 0.88            | 0.00         |
| 12.00        | 3.02             | 0.25            | <b>3.59</b>  | 65.00        | 4.56             | 0.88            | 0.00         |
| 13.00        | 3.52             | 0.42            | <b>0.40</b>  | 66.00        | 4.56             | 0.88            | 0.00         |
| 14.00        | 3.74             | 0.51            | 0.25         | 67.00        | 4.56             | 0.88            | 0.00         |
| 15.00        | 3.89             | 0.57            | 0.20         | 68.00        | 4.56             | 0.88            | 0.00         |
| 16.00        | 4.01             | 0.62            | 0.16         | 69.00        | 4.56             | 0.88            | 0.00         |
| 17.00        | 4.11             | 0.67            | 0.15         | 70.00        | 4.56             | 0.88            | 0.00         |
| 18.00        | 4.20             | 0.71            | 0.13         | 71.00        | 4.56             | 0.88            | 0.00         |
| 19.00        | 4.28             | 0.74            | 0.12         | 72.00        | 4.56             | 0.88            | 0.00         |
| 20.00        | 4.34             | 0.77            | 0.10         | 73.00        | 4.56             | 0.88            | 0.00         |
| 21.00        | 4.40             | 0.80            | 0.09         | 74.00        | 4.56             | 0.88            | 0.00         |
| 22.00        | 4.46             | 0.83            | 0.09         | 75.00        | 4.56             | 0.88            | 0.00         |
| 23.00        | 4.51             | 0.85            | 0.09         | 76.00        | 4.56             | 0.88            | 0.00         |
| 24.00        | <b>4.56</b>      | <b>0.88</b>     | 0.09         | 77.00        | 4.56             | 0.88            | 0.00         |
| 25.00        | 4.56             | 0.88            | 0.00         | 78.00        | 4.56             | 0.88            | 0.00         |
| 26.00        | 4.56             | 0.88            | 0.00         | 79.00        | 4.56             | 0.88            | 0.00         |
| 27.00        | 4.56             | 0.88            | 0.00         | 80.00        | 4.56             | 0.88            | 0.00         |
| 28.00        | 4.56             | 0.88            | 0.00         | 81.00        | 4.56             | 0.88            | 0.00         |
| 29.00        | 4.56             | 0.88            | 0.00         | 82.00        | 4.56             | 0.88            | 0.00         |
| 30.00        | 4.56             | 0.88            | 0.00         | 83.00        | 4.56             | 0.88            | 0.00         |
| 31.00        | 4.56             | 0.88            | 0.00         | 84.00        | 4.56             | 0.88            | 0.00         |
| 32.00        | 4.56             | 0.88            | 0.00         | 85.00        | 4.56             | 0.88            | 0.00         |
| 33.00        | 4.56             | 0.88            | 0.00         | 86.00        | 4.56             | 0.88            | 0.00         |
| 34.00        | 4.56             | 0.88            | 0.00         | 87.00        | 4.56             | 0.88            | 0.00         |
| 35.00        | 4.56             | 0.88            | 0.00         | 88.00        | 4.56             | 0.88            | 0.00         |
| 36.00        | 4.56             | 0.88            | 0.00         | 89.00        | 4.56             | 0.88            | 0.00         |
| 37.00        | 4.56             | 0.88            | 0.00         | 90.00        | 4.56             | 0.88            | 0.00         |
| 38.00        | 4.56             | 0.88            | 0.00         | 91.00        | 4.56             | 0.88            | 0.00         |
| 39.00        | 4.56             | 0.88            | 0.00         | 92.00        | 4.56             | 0.88            | 0.00         |
| 40.00        | 4.56             | 0.88            | 0.00         | 93.00        | 4.56             | 0.88            | 0.00         |
| 41.00        | 4.56             | 0.88            | 0.00         | 94.00        | 4.56             | 0.88            | 0.00         |
| 42.00        | 4.56             | 0.88            | 0.00         | 95.00        | 4.56             | 0.88            | 0.00         |
| 43.00        | 4.56             | 0.88            | 0.00         | 96.00        | 4.56             | 0.88            | 0.00         |
| 44.00        | 4.56             | 0.88            | 0.00         | 97.00        | 4.56             | 0.88            | 0.00         |
| 45.00        | 4.56             | 0.88            | 0.00         | 98.00        | 4.56             | 0.88            | 0.00         |
| 46.00        | 4.56             | 0.88            | 0.00         | 99.00        | 4.56             | 0.88            | 0.00         |
| 47.00        | 4.56             | 0.88            | 0.00         | 100.00       | 4.56             | 0.88            | 0.00         |
| 48.00        | 4.56             | 0.88            | 0.00         |              |                  |                 |              |
| 49.00        | 4.56             | 0.88            | 0.00         |              |                  |                 |              |
| 50.00        | 4.56             | 0.88            | 0.00         |              |                  |                 |              |
| 51.00        | 4.56             | 0.88            | 0.00         |              |                  |                 |              |
| 52.00        | 4.56             | 0.88            | 0.00         |              |                  |                 |              |



**Summary for Subcatchment 2aS: Subcat 2a**

Runoff = 2.88 cfs @ 12.04 hrs, Volume= 0.170 af, Depth= 2.43"  
 Routed to Reach 1R : Existing Swale

Runoff by SCS TR-20 method, UH=SCS, Weighted-CN, Time Span= 0.00-100.00 hrs, dt= 0.05 hrs  
 Type II 24-hr 25-yr Rainfall=4.56"

| Area (ac) | CN | Description               |
|-----------|----|---------------------------|
| 0.727     | 78 | Meadow, non-grazed, HSG D |
| 0.004     | 71 | Meadow, non-grazed, HSG C |
| * 0.101   | 89 | Gravel surface, HSG D     |
| * 0.007   | 98 | Water Surface, HSG D      |
| 0.839     | 79 | Weighted Average          |
| 0.832     |    | 99.17% Pervious Area      |
| 0.007     |    | 0.83% Impervious Area     |

| Tc (min) | Length (feet) | Slope (ft/ft) | Velocity (ft/sec) | Capacity (cfs) | Description   |
|----------|---------------|---------------|-------------------|----------------|---|
| 5.0      | 24            | 0.0060        | 0.08              |                | <b>Sheet Flow, Hydro Flow</b><br>Range n= 0.130 P2= 2.59"                       |
| 0.7      | 35            | 0.0110        | 0.79              |                | <b>Sheet Flow, Hydro Flow</b><br>Smooth surfaces n= 0.011 P2= 2.59"             |
| 5.3      | 41            | 0.0150        | 0.13              |                | <b>Sheet Flow, Hydro Flow</b><br>Range n= 0.130 P2= 2.59"                       |
| 0.6      | 35            | 0.0200        | 0.99              |                | <b>Shallow Concentrated Flow, Hydro Flow</b><br>Short Grass Pasture Kv= 7.0 fps |
| 0.1      | 27            | 0.0240        | 3.14              |                | <b>Shallow Concentrated Flow, Hydro Flow</b><br>Paved Kv= 20.3 fps              |
| 0.1      | 10            | 0.0290        | 1.19              |                | <b>Shallow Concentrated Flow, Hydro Flow</b><br>Short Grass Pasture Kv= 7.0 fps |
| 0.2      | 33            | 0.0210        | 2.94              |                | <b>Shallow Concentrated Flow, Hydro Flow</b><br>Paved Kv= 20.3 fps              |
| 0.1      | 6             | 0.0340        | 1.29              |                | <b>Shallow Concentrated Flow, Hydro Flow</b><br>Short Grass Pasture Kv= 7.0 fps |
| 12.1     | 211           | Total         |                   |                |   |

### Subcatchment 2aS: Subcat 2a

Hydrograph

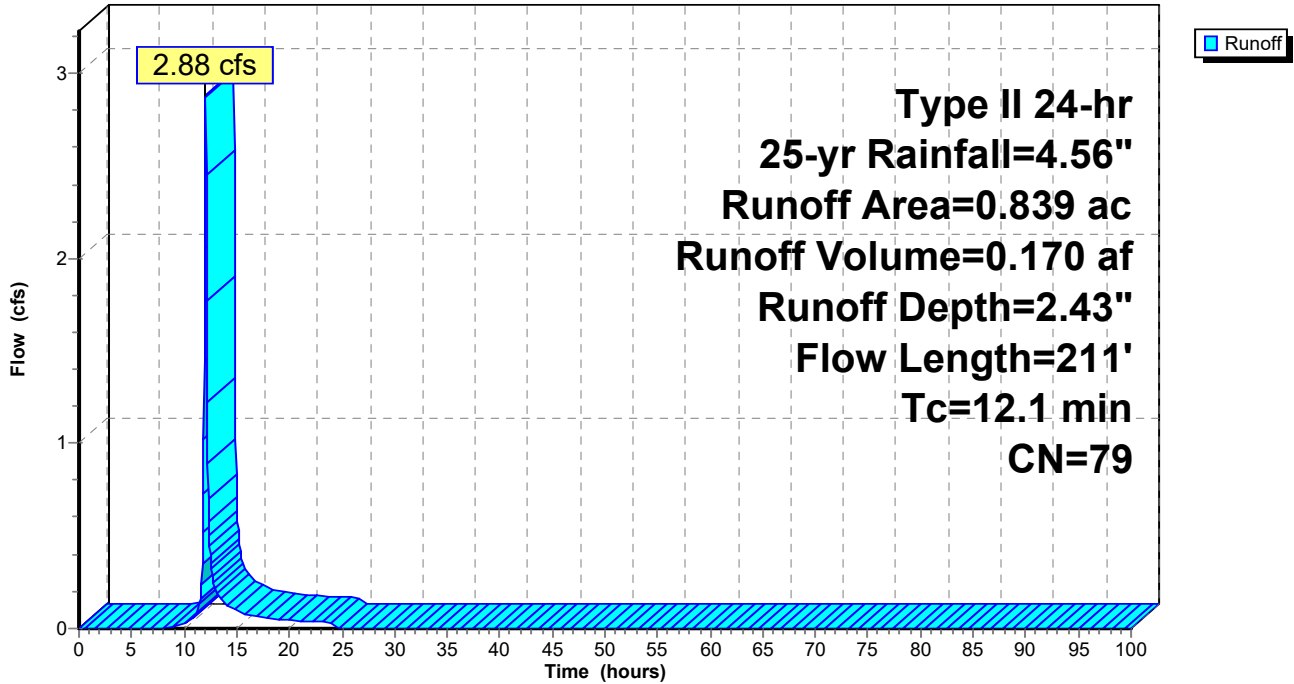

**Hydrograph for Subcatchment 2aS: Subcat 2a**

| Time<br>(hours) | Precip.<br>(inches) | Excess<br>(inches) | Runoff<br>(cfs) | Time<br>(hours) | Precip.<br>(inches) | Excess<br>(inches) | Runoff<br>(cfs) |
|-----------------|---------------------|--------------------|-----------------|-----------------|---------------------|--------------------|-----------------|
| 0.00            | 0.00                | 0.00               | 0.00            | 53.00           | 4.56                | 2.43               | 0.00            |
| 1.00            | 0.05                | 0.00               | 0.00            | 54.00           | 4.56                | 2.43               | 0.00            |
| 2.00            | 0.10                | 0.00               | 0.00            | 55.00           | 4.56                | 2.43               | 0.00            |
| 3.00            | 0.16                | 0.00               | 0.00            | 56.00           | 4.56                | 2.43               | 0.00            |
| 4.00            | 0.22                | 0.00               | 0.00            | 57.00           | 4.56                | 2.43               | 0.00            |
| 5.00            | 0.29                | 0.00               | 0.00            | 58.00           | 4.56                | 2.43               | 0.00            |
| 6.00            | 0.36                | 0.00               | 0.00            | 59.00           | 4.56                | 2.43               | 0.00            |
| 7.00            | 0.45                | 0.00               | 0.00            | 60.00           | 4.56                | 2.43               | 0.00            |
| 8.00            | 0.55                | 0.00               | 0.00            | 61.00           | 4.56                | 2.43               | 0.00            |
| 9.00            | 0.67                | 0.01               | 0.01            | 62.00           | 4.56                | 2.43               | 0.00            |
| 10.00           | 0.83                | 0.03               | 0.02            | 63.00           | 4.56                | 2.43               | 0.00            |
| 11.00           | 1.07                | 0.09               | 0.07            | 64.00           | 4.56                | 2.43               | 0.00            |
| 12.00           | 3.02                | 1.21               | <b>2.68</b>     | 65.00           | 4.56                | 2.43               | 0.00            |
| 13.00           | 3.52                | 1.58               | <b>0.21</b>     | 66.00           | 4.56                | 2.43               | 0.00            |
| 14.00           | 3.74                | 1.75               | 0.12            | 67.00           | 4.56                | 2.43               | 0.00            |
| 15.00           | 3.89                | 1.88               | 0.10            | 68.00           | 4.56                | 2.43               | 0.00            |
| 16.00           | 4.01                | 1.97               | 0.08            | 69.00           | 4.56                | 2.43               | 0.00            |
| 17.00           | 4.11                | 2.05               | 0.07            | 70.00           | 4.56                | 2.43               | 0.00            |
| 18.00           | 4.20                | 2.13               | 0.06            | 71.00           | 4.56                | 2.43               | 0.00            |
| 19.00           | 4.28                | 2.19               | 0.05            | 72.00           | 4.56                | 2.43               | 0.00            |
| 20.00           | 4.34                | 2.24               | 0.04            | 73.00           | 4.56                | 2.43               | 0.00            |
| 21.00           | 4.40                | 2.29               | 0.04            | 74.00           | 4.56                | 2.43               | 0.00            |
| 22.00           | 4.46                | 2.34               | 0.04            | 75.00           | 4.56                | 2.43               | 0.00            |
| 23.00           | 4.51                | 2.38               | 0.04            | 76.00           | 4.56                | 2.43               | 0.00            |
| 24.00           | <b>4.56</b>         | <b>2.43</b>        | 0.04            | 77.00           | 4.56                | 2.43               | 0.00            |
| 25.00           | 4.56                | 2.43               | 0.00            | 78.00           | 4.56                | 2.43               | 0.00            |
| 26.00           | 4.56                | 2.43               | 0.00            | 79.00           | 4.56                | 2.43               | 0.00            |
| 27.00           | 4.56                | 2.43               | 0.00            | 80.00           | 4.56                | 2.43               | 0.00            |
| 28.00           | 4.56                | 2.43               | 0.00            | 81.00           | 4.56                | 2.43               | 0.00            |
| 29.00           | 4.56                | 2.43               | 0.00            | 82.00           | 4.56                | 2.43               | 0.00            |
| 30.00           | 4.56                | 2.43               | 0.00            | 83.00           | 4.56                | 2.43               | 0.00            |
| 31.00           | 4.56                | 2.43               | 0.00            | 84.00           | 4.56                | 2.43               | 0.00            |
| 32.00           | 4.56                | 2.43               | 0.00            | 85.00           | 4.56                | 2.43               | 0.00            |
| 33.00           | 4.56                | 2.43               | 0.00            | 86.00           | 4.56                | 2.43               | 0.00            |
| 34.00           | 4.56                | 2.43               | 0.00            | 87.00           | 4.56                | 2.43               | 0.00            |
| 35.00           | 4.56                | 2.43               | 0.00            | 88.00           | 4.56                | 2.43               | 0.00            |
| 36.00           | 4.56                | 2.43               | 0.00            | 89.00           | 4.56                | 2.43               | 0.00            |
| 37.00           | 4.56                | 2.43               | 0.00            | 90.00           | 4.56                | 2.43               | 0.00            |
| 38.00           | 4.56                | 2.43               | 0.00            | 91.00           | 4.56                | 2.43               | 0.00            |
| 39.00           | 4.56                | 2.43               | 0.00            | 92.00           | 4.56                | 2.43               | 0.00            |
| 40.00           | 4.56                | 2.43               | 0.00            | 93.00           | 4.56                | 2.43               | 0.00            |
| 41.00           | 4.56                | 2.43               | 0.00            | 94.00           | 4.56                | 2.43               | 0.00            |
| 42.00           | 4.56                | 2.43               | 0.00            | 95.00           | 4.56                | 2.43               | 0.00            |
| 43.00           | 4.56                | 2.43               | 0.00            | 96.00           | 4.56                | 2.43               | 0.00            |
| 44.00           | 4.56                | 2.43               | 0.00            | 97.00           | 4.56                | 2.43               | 0.00            |
| 45.00           | 4.56                | 2.43               | 0.00            | 98.00           | 4.56                | 2.43               | 0.00            |
| 46.00           | 4.56                | 2.43               | 0.00            | 99.00           | 4.56                | 2.43               | 0.00            |
| 47.00           | 4.56                | 2.43               | 0.00            | 100.00          | 4.56                | 2.43               | 0.00            |
| 48.00           | 4.56                | 2.43               | 0.00            |                 |                     |                    |                 |
| 49.00           | 4.56                | 2.43               | 0.00            |                 |                     |                    |                 |
| 50.00           | 4.56                | 2.43               | 0.00            |                 |                     |                    |                 |
| 51.00           | 4.56                | 2.43               | 0.00            |                 |                     |                    |                 |
| 52.00           | 4.56                | 2.43               | 0.00            |                 |                     |                    |                 |

**Summary for Subcatchment 2bS: Subcat 2b**

Runoff = 4.21 cfs @ 12.01 hrs, Volume= 0.230 af, Depth= 2.60"  
 Routed to Pond 2ST : Existing Sediment Trap

Runoff by SCS TR-20 method, UH=SCS, Weighted-CN, Time Span= 0.00-100.00 hrs, dt= 0.05 hrs  
 Type II 24-hr 25-yr Rainfall=4.56"

| Area (ac) | CN | Description               |
|-----------|----|---------------------------|
| 0.590     | 78 | Meadow, non-grazed, HSG D |
| 0.180     | 71 | Meadow, non-grazed, HSG C |
| * 0.148   | 89 | Gravel surface, HSG D     |
| * 0.006   | 98 | Water Surface, HSG D      |
| 0.105     | 98 | Water Surface, HSG C      |
| * 0.033   | 89 | Gravel surface, HSG C     |
| 1.062     | 81 | Weighted Average          |
| 0.951     |    | 89.55% Pervious Area      |
| 0.111     |    | 10.45% Impervious Area    |

| Tc (min) | Length (feet) | Slope (ft/ft) | Velocity (ft/sec) | Capacity (cfs) | Description   |
|----------|---------------|---------------|-------------------|----------------|---|
| 0.7      | 38            | 0.0140        | 0.88              |                | <b>Sheet Flow, Hydro Flow</b><br>Smooth surfaces n= 0.011 P2= 2.59"             |
| 6.0      | 62            | 0.0260        | 0.17              |                | <b>Sheet Flow, Hydro Flow</b><br>Range n= 0.130 P2= 2.59"                       |
| 2.7      | 189           | 0.0280        | 1.17              |                | <b>Shallow Concentrated Flow, Hydro Flow</b><br>Short Grass Pasture Kv= 7.0 fps |
| 0.2      | 28            | 0.0180        | 2.72              |                | <b>Shallow Concentrated Flow, Hydro Flow</b><br>Paved Kv= 20.3 fps              |
| 0.1      | 14            | 0.0680        | 1.83              |                | <b>Shallow Concentrated Flow, Hydro Flow</b><br>Short Grass Pasture Kv= 7.0 fps |
| 9.7      | 331           | Total         |                   |                |   |

Subcatchment 2bS: Subcat 2b

Hydrograph

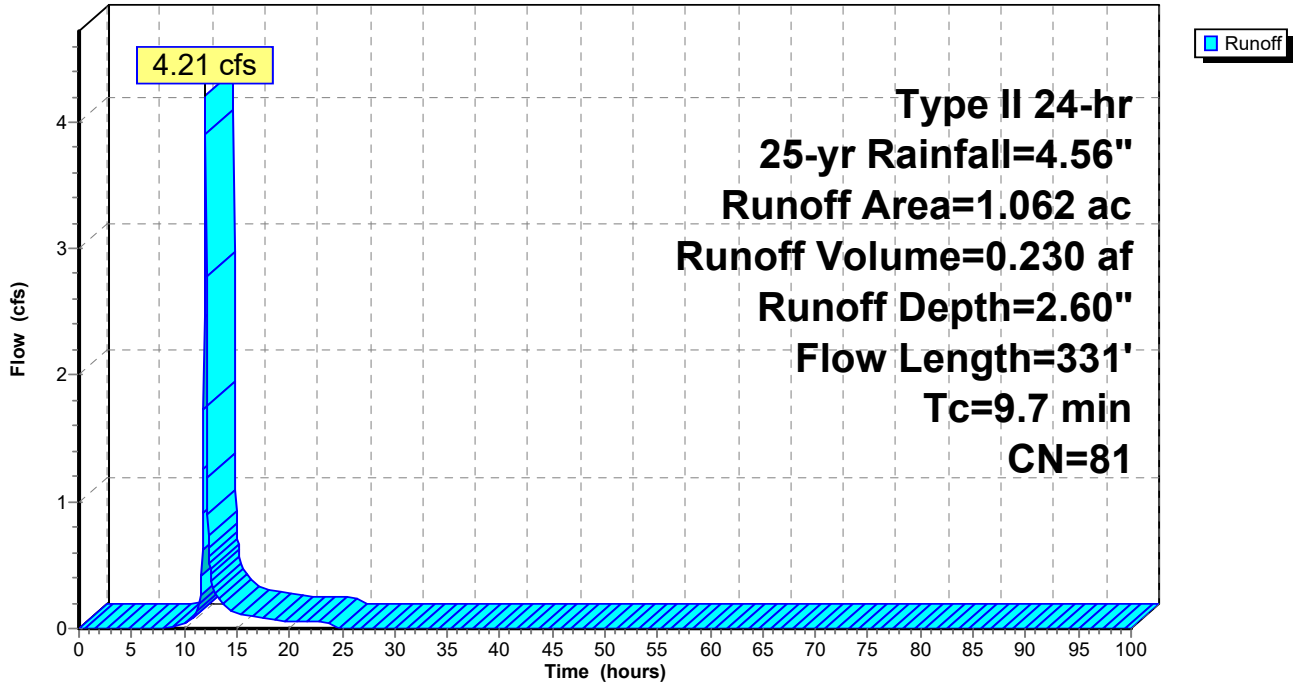

**Hydrograph for Subcatchment 2bS: Subcat 2b**

| Time (hours) | Precip. (inches) | Excess (inches) | Runoff (cfs) | Time (hours) | Precip. (inches) | Excess (inches) | Runoff (cfs) |
|--------------|------------------|-----------------|--------------|--------------|------------------|-----------------|--------------|
| 0.00         | 0.00             | 0.00            | 0.00         | 53.00        | 4.56             | 2.60            | 0.00         |
| 1.00         | 0.05             | 0.00            | 0.00         | 54.00        | 4.56             | 2.60            | 0.00         |
| 2.00         | 0.10             | 0.00            | 0.00         | 55.00        | 4.56             | 2.60            | 0.00         |
| 3.00         | 0.16             | 0.00            | 0.00         | 56.00        | 4.56             | 2.60            | 0.00         |
| 4.00         | 0.22             | 0.00            | 0.00         | 57.00        | 4.56             | 2.60            | 0.00         |
| 5.00         | 0.29             | 0.00            | 0.00         | 58.00        | 4.56             | 2.60            | 0.00         |
| 6.00         | 0.36             | 0.00            | 0.00         | 59.00        | 4.56             | 2.60            | 0.00         |
| 7.00         | 0.45             | 0.00            | 0.00         | 60.00        | 4.56             | 2.60            | 0.00         |
| 8.00         | 0.55             | 0.00            | 0.01         | 61.00        | 4.56             | 2.60            | 0.00         |
| 9.00         | 0.67             | 0.02            | 0.02         | 62.00        | 4.56             | 2.60            | 0.00         |
| 10.00        | 0.83             | 0.05            | 0.04         | 63.00        | 4.56             | 2.60            | 0.00         |
| 11.00        | 1.07             | 0.12            | 0.11         | 64.00        | 4.56             | 2.60            | 0.00         |
| 12.00        | 3.02             | 1.33            | <b>4.19</b>  | 65.00        | 4.56             | 2.60            | 0.00         |
| 13.00        | 3.52             | 1.73            | 0.27         | 66.00        | 4.56             | 2.60            | 0.00         |
| 14.00        | 3.74             | 1.90            | 0.16         | 67.00        | 4.56             | 2.60            | 0.00         |
| 15.00        | 3.89             | 2.03            | 0.13         | 68.00        | 4.56             | 2.60            | 0.00         |
| 16.00        | 4.01             | 2.13            | 0.10         | 69.00        | 4.56             | 2.60            | 0.00         |
| 17.00        | 4.11             | 2.22            | 0.09         | 70.00        | 4.56             | 2.60            | 0.00         |
| 18.00        | 4.20             | 2.29            | 0.08         | 71.00        | 4.56             | 2.60            | 0.00         |
| 19.00        | 4.28             | 2.36            | 0.07         | 72.00        | 4.56             | 2.60            | 0.00         |
| 20.00        | 4.34             | 2.41            | 0.06         | 73.00        | 4.56             | 2.60            | 0.00         |
| 21.00        | 4.40             | 2.46            | 0.05         | 74.00        | 4.56             | 2.60            | 0.00         |
| 22.00        | 4.46             | 2.51            | 0.05         | 75.00        | 4.56             | 2.60            | 0.00         |
| 23.00        | 4.51             | 2.56            | 0.05         | 76.00        | 4.56             | 2.60            | 0.00         |
| 24.00        | <b>4.56</b>      | <b>2.60</b>     | 0.05         | 77.00        | 4.56             | 2.60            | 0.00         |
| 25.00        | 4.56             | 2.60            | 0.00         | 78.00        | 4.56             | 2.60            | 0.00         |
| 26.00        | 4.56             | 2.60            | 0.00         | 79.00        | 4.56             | 2.60            | 0.00         |
| 27.00        | 4.56             | 2.60            | 0.00         | 80.00        | 4.56             | 2.60            | 0.00         |
| 28.00        | 4.56             | 2.60            | 0.00         | 81.00        | 4.56             | 2.60            | 0.00         |
| 29.00        | 4.56             | 2.60            | 0.00         | 82.00        | 4.56             | 2.60            | 0.00         |
| 30.00        | 4.56             | 2.60            | 0.00         | 83.00        | 4.56             | 2.60            | 0.00         |
| 31.00        | 4.56             | 2.60            | 0.00         | 84.00        | 4.56             | 2.60            | 0.00         |
| 32.00        | 4.56             | 2.60            | 0.00         | 85.00        | 4.56             | 2.60            | 0.00         |
| 33.00        | 4.56             | 2.60            | 0.00         | 86.00        | 4.56             | 2.60            | 0.00         |
| 34.00        | 4.56             | 2.60            | 0.00         | 87.00        | 4.56             | 2.60            | 0.00         |
| 35.00        | 4.56             | 2.60            | 0.00         | 88.00        | 4.56             | 2.60            | 0.00         |
| 36.00        | 4.56             | 2.60            | 0.00         | 89.00        | 4.56             | 2.60            | 0.00         |
| 37.00        | 4.56             | 2.60            | 0.00         | 90.00        | 4.56             | 2.60            | 0.00         |
| 38.00        | 4.56             | 2.60            | 0.00         | 91.00        | 4.56             | 2.60            | 0.00         |
| 39.00        | 4.56             | 2.60            | 0.00         | 92.00        | 4.56             | 2.60            | 0.00         |
| 40.00        | 4.56             | 2.60            | 0.00         | 93.00        | 4.56             | 2.60            | 0.00         |
| 41.00        | 4.56             | 2.60            | 0.00         | 94.00        | 4.56             | 2.60            | 0.00         |
| 42.00        | 4.56             | 2.60            | 0.00         | 95.00        | 4.56             | 2.60            | 0.00         |
| 43.00        | 4.56             | 2.60            | 0.00         | 96.00        | 4.56             | 2.60            | 0.00         |
| 44.00        | 4.56             | 2.60            | 0.00         | 97.00        | 4.56             | 2.60            | 0.00         |
| 45.00        | 4.56             | 2.60            | 0.00         | 98.00        | 4.56             | 2.60            | 0.00         |
| 46.00        | 4.56             | 2.60            | 0.00         | 99.00        | 4.56             | 2.60            | 0.00         |
| 47.00        | 4.56             | 2.60            | 0.00         | 100.00       | 4.56             | 2.60            | 0.00         |
| 48.00        | 4.56             | 2.60            | 0.00         |              |                  |                 |              |
| 49.00        | 4.56             | 2.60            | 0.00         |              |                  |                 |              |
| 50.00        | 4.56             | 2.60            | 0.00         |              |                  |                 |              |
| 51.00        | 4.56             | 2.60            | 0.00         |              |                  |                 |              |
| 52.00        | 4.56             | 2.60            | 0.00         |              |                  |                 |              |

**Summary for Subcatchment 3S: Subcat 3**

Runoff = 0.37 cfs @ 11.99 hrs, Volume= 0.018 af, Depth= 2.51"  
 Routed to Link AP2 : Analysis Point 2

Runoff by SCS TR-20 method, UH=SCS, Weighted-CN, Time Span= 0.00-100.00 hrs, dt= 0.05 hrs  
 Type II 24-hr 25-yr Rainfall=4.56"

| Area (ac) | CN | Description               |
|-----------|----|---------------------------|
| * 0.018   | 89 | Gravel surface, HSG A     |
| 0.070     | 78 | Meadow, non-grazed, HSG D |
| 0.088     | 80 | Weighted Average          |
| 0.088     |    | 100.00% Pervious Area     |

| Tc (min) | Length (feet) | Slope (ft/ft) | Velocity (ft/sec) | Capacity (cfs) | Description   |
|----------|---------------|---------------|-------------------|----------------|---|
| 3.1      | 12            | 0.0050        | 0.06              |                | <b>Sheet Flow, Hydro Flow</b><br>Range n= 0.130 P2= 2.59"                       |
| 0.9      | 56            | 0.0160        | 1.01              |                | <b>Sheet Flow, Hydro Flow</b><br>Smooth surfaces n= 0.011 P2= 2.59"             |
| 1.6      | 118           | 0.0290        | 1.19              |                | <b>Shallow Concentrated Flow, Hydro Flow</b><br>Short Grass Pasture Kv= 7.0 fps |
| 1.7      | 39            | 0.0030        | 0.38              |                | <b>Shallow Concentrated Flow, Hydro Flow</b><br>Short Grass Pasture Kv= 7.0 fps |
| 7.3      | 225           | Total         |                   |                |   |

**Subcatchment 3S: Subcat 3**

Hydrograph

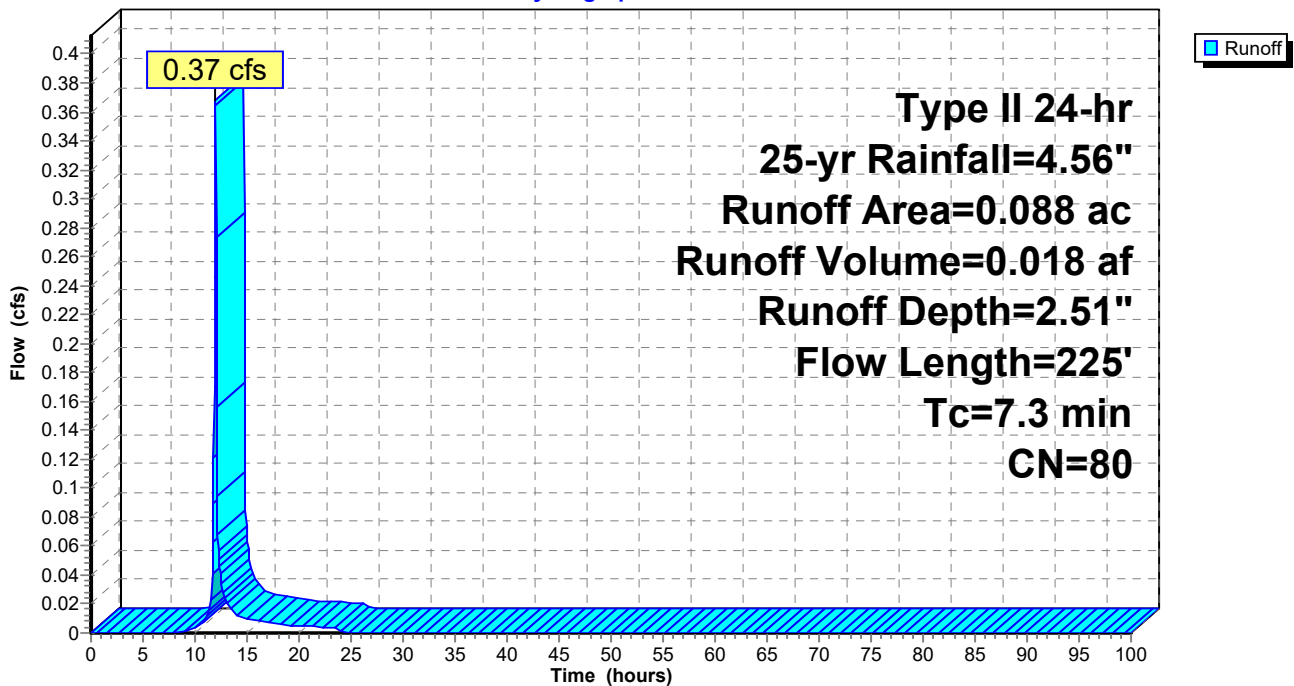

**Hydrograph for Subcatchment 3S: Subcat 3**

| Time (hours) | Precip. (inches) | Excess (inches) | Runoff (cfs) | Time (hours) | Precip. (inches) | Excess (inches) | Runoff (cfs) |
|--------------|------------------|-----------------|--------------|--------------|------------------|-----------------|--------------|
| 0.00         | 0.00             | 0.00            | 0.00         | 53.00        | 4.56             | 2.51            | 0.00         |
| 1.00         | 0.05             | 0.00            | 0.00         | 54.00        | 4.56             | 2.51            | 0.00         |
| 2.00         | 0.10             | 0.00            | 0.00         | 55.00        | 4.56             | 2.51            | 0.00         |
| 3.00         | 0.16             | 0.00            | 0.00         | 56.00        | 4.56             | 2.51            | 0.00         |
| 4.00         | 0.22             | 0.00            | 0.00         | 57.00        | 4.56             | 2.51            | 0.00         |
| 5.00         | 0.29             | 0.00            | 0.00         | 58.00        | 4.56             | 2.51            | 0.00         |
| 6.00         | 0.36             | 0.00            | 0.00         | 59.00        | 4.56             | 2.51            | 0.00         |
| 7.00         | 0.45             | 0.00            | 0.00         | 60.00        | 4.56             | 2.51            | 0.00         |
| 8.00         | 0.55             | 0.00            | 0.00         | 61.00        | 4.56             | 2.51            | 0.00         |
| 9.00         | 0.67             | 0.01            | 0.00         | 62.00        | 4.56             | 2.51            | 0.00         |
| 10.00        | 0.83             | 0.04            | 0.00         | 63.00        | 4.56             | 2.51            | 0.00         |
| 11.00        | 1.07             | 0.11            | 0.01         | 64.00        | 4.56             | 2.51            | 0.00         |
| 12.00        | 3.02             | 1.27            | <b>0.36</b>  | 65.00        | 4.56             | 2.51            | 0.00         |
| 13.00        | 3.52             | 1.65            | 0.02         | 66.00        | 4.56             | 2.51            | 0.00         |
| 14.00        | 3.74             | 1.83            | 0.01         | 67.00        | 4.56             | 2.51            | 0.00         |
| 15.00        | 3.89             | 1.95            | 0.01         | 68.00        | 4.56             | 2.51            | 0.00         |
| 16.00        | 4.01             | 2.05            | 0.01         | 69.00        | 4.56             | 2.51            | 0.00         |
| 17.00        | 4.11             | 2.13            | 0.01         | 70.00        | 4.56             | 2.51            | 0.00         |
| 18.00        | 4.20             | 2.21            | 0.01         | 71.00        | 4.56             | 2.51            | 0.00         |
| 19.00        | 4.28             | 2.27            | 0.01         | 72.00        | 4.56             | 2.51            | 0.00         |
| 20.00        | 4.34             | 2.33            | 0.00         | 73.00        | 4.56             | 2.51            | 0.00         |
| 21.00        | 4.40             | 2.38            | 0.00         | 74.00        | 4.56             | 2.51            | 0.00         |
| 22.00        | 4.46             | 2.42            | 0.00         | 75.00        | 4.56             | 2.51            | 0.00         |
| 23.00        | 4.51             | 2.47            | 0.00         | 76.00        | 4.56             | 2.51            | 0.00         |
| 24.00        | <b>4.56</b>      | <b>2.51</b>     | 0.00         | 77.00        | 4.56             | 2.51            | 0.00         |
| 25.00        | 4.56             | 2.51            | 0.00         | 78.00        | 4.56             | 2.51            | 0.00         |
| 26.00        | 4.56             | 2.51            | 0.00         | 79.00        | 4.56             | 2.51            | 0.00         |
| 27.00        | 4.56             | 2.51            | 0.00         | 80.00        | 4.56             | 2.51            | 0.00         |
| 28.00        | 4.56             | 2.51            | 0.00         | 81.00        | 4.56             | 2.51            | 0.00         |
| 29.00        | 4.56             | 2.51            | 0.00         | 82.00        | 4.56             | 2.51            | 0.00         |
| 30.00        | 4.56             | 2.51            | 0.00         | 83.00        | 4.56             | 2.51            | 0.00         |
| 31.00        | 4.56             | 2.51            | 0.00         | 84.00        | 4.56             | 2.51            | 0.00         |
| 32.00        | 4.56             | 2.51            | 0.00         | 85.00        | 4.56             | 2.51            | 0.00         |
| 33.00        | 4.56             | 2.51            | 0.00         | 86.00        | 4.56             | 2.51            | 0.00         |
| 34.00        | 4.56             | 2.51            | 0.00         | 87.00        | 4.56             | 2.51            | 0.00         |
| 35.00        | 4.56             | 2.51            | 0.00         | 88.00        | 4.56             | 2.51            | 0.00         |
| 36.00        | 4.56             | 2.51            | 0.00         | 89.00        | 4.56             | 2.51            | 0.00         |
| 37.00        | 4.56             | 2.51            | 0.00         | 90.00        | 4.56             | 2.51            | 0.00         |
| 38.00        | 4.56             | 2.51            | 0.00         | 91.00        | 4.56             | 2.51            | 0.00         |
| 39.00        | 4.56             | 2.51            | 0.00         | 92.00        | 4.56             | 2.51            | 0.00         |
| 40.00        | 4.56             | 2.51            | 0.00         | 93.00        | 4.56             | 2.51            | 0.00         |
| 41.00        | 4.56             | 2.51            | 0.00         | 94.00        | 4.56             | 2.51            | 0.00         |
| 42.00        | 4.56             | 2.51            | 0.00         | 95.00        | 4.56             | 2.51            | 0.00         |
| 43.00        | 4.56             | 2.51            | 0.00         | 96.00        | 4.56             | 2.51            | 0.00         |
| 44.00        | 4.56             | 2.51            | 0.00         | 97.00        | 4.56             | 2.51            | 0.00         |
| 45.00        | 4.56             | 2.51            | 0.00         | 98.00        | 4.56             | 2.51            | 0.00         |
| 46.00        | 4.56             | 2.51            | 0.00         | 99.00        | 4.56             | 2.51            | 0.00         |
| 47.00        | 4.56             | 2.51            | 0.00         | 100.00       | 4.56             | 2.51            | 0.00         |
| 48.00        | 4.56             | 2.51            | 0.00         |              |                  |                 |              |
| 49.00        | 4.56             | 2.51            | 0.00         |              |                  |                 |              |
| 50.00        | 4.56             | 2.51            | 0.00         |              |                  |                 |              |
| 51.00        | 4.56             | 2.51            | 0.00         |              |                  |                 |              |
| 52.00        | 4.56             | 2.51            | 0.00         |              |                  |                 |              |



**Summary for Reach 1R: Existing Swale**

Inflow Area = 4.252 ac, 7.24% Impervious, Inflow Depth = 0.79" for 25-yr event  
 Inflow = 2.88 cfs @ 12.04 hrs, Volume= 0.280 af  
 Outflow = 2.84 cfs @ 12.06 hrs, Volume= 0.280 af, Atten= 2%, Lag= 1.0 min  
 Routed to Pond 2ST : Existing Sediment Trap

Routing by Dyn-Stor-Ind method, Time Span= 0.00-100.00 hrs, dt= 0.05 hrs / 2  
 Max. Velocity= 2.78 fps, Min. Travel Time= 1.5 min  
 Avg. Velocity = 0.68 fps, Avg. Travel Time= 6.0 min

Peak Storage= 249 cf @ 12.06 hrs  
 Average Depth at Peak Storage= 0.34' , Surface Width= 4.03'  
 Bank-Full Depth= 1.00' Flow Area= 5.0 sf, Capacity= 25.24 cfs

2.00' x 1.00' deep channel, n= 0.030 Earth, grassed & winding  
 Side Slope Z-value= 3.0 '/ Top Width= 8.00'  
 Length= 244.0' Slope= 0.0205 '/  
 Inlet Invert= 316.00', Outlet Invert= 311.00'



**Reach 1R: Existing Swale**

Hydrograph

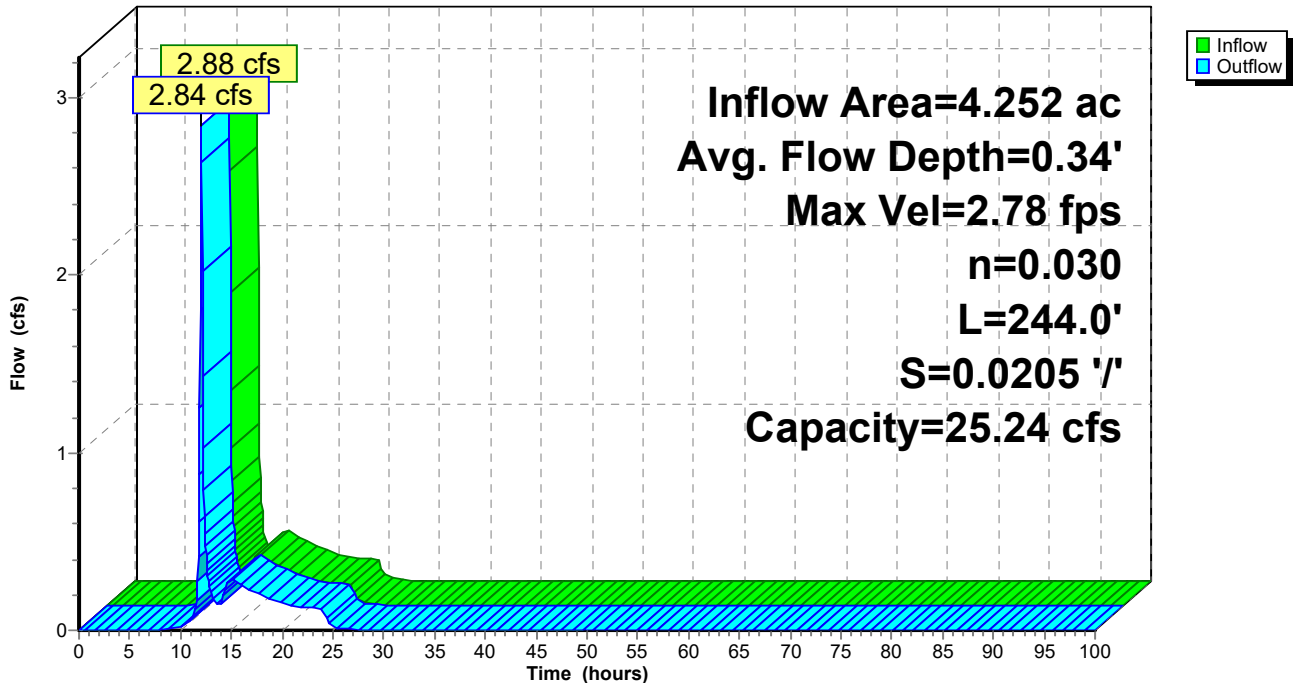

### Reach 1R: Existing Swale

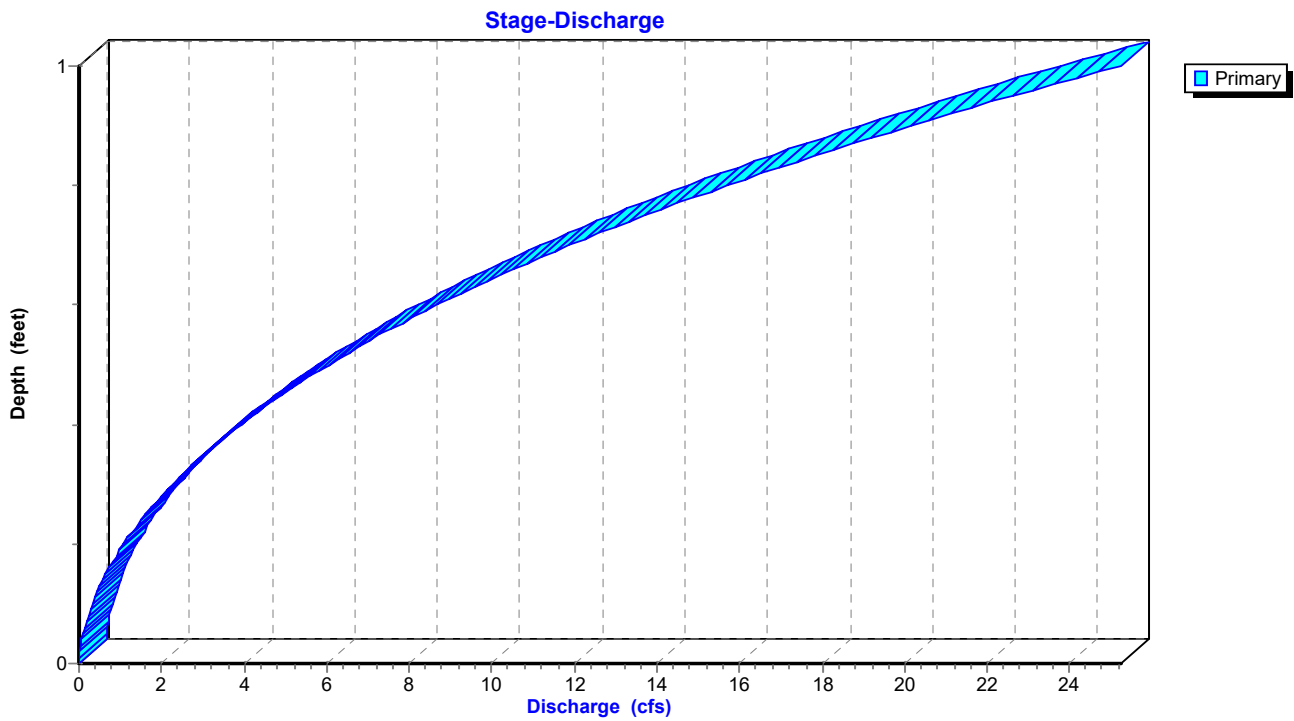

### Reach 1R: Existing Swale

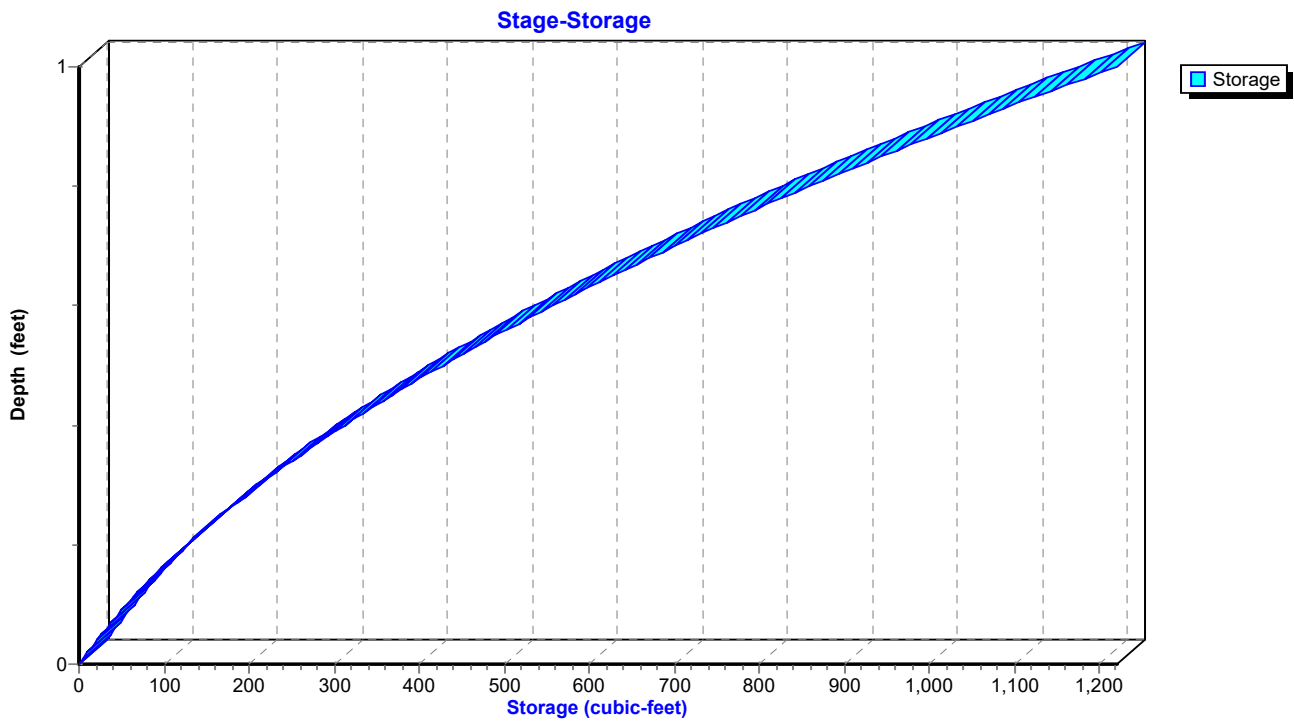

**Hydrograph for Reach 1R: Existing Swale**

| Time (hours) | Inflow (cfs) | Storage (cubic-feet) | Elevation (feet) | Outflow (cfs) |
|--------------|--------------|----------------------|------------------|---------------|
| 0.00         | 0.00         | 0                    | 316.00           | 0.00          |
| 2.50         | 0.00         | 0                    | 316.00           | 0.00          |
| 5.00         | 0.00         | 0                    | 316.00           | 0.00          |
| 7.50         | 0.00         | 0                    | 316.00           | 0.00          |
| 10.00        | <b>0.02</b>  | <b>10</b>            | <b>316.02</b>    | <b>0.02</b>   |
| 12.50        | <b>0.39</b>  | <b>67</b>            | <b>316.12</b>    | <b>0.42</b>   |
| 15.00        | 0.30         | 53                   | 316.10           | 0.30          |
| 17.50        | 0.21         | 42                   | 316.08           | 0.21          |
| 20.00        | 0.15         | 34                   | 316.06           | 0.15          |
| 22.50        | 0.13         | 31                   | 316.06           | 0.13          |
| 25.00        | 0.02         | 10                   | 316.02           | 0.02          |
| 27.50        | 0.00         | 2                    | 316.00           | 0.00          |
| 30.00        | 0.00         | 0                    | 316.00           | 0.00          |
| 32.50        | 0.00         | 0                    | 316.00           | 0.00          |
| 35.00        | 0.00         | 0                    | 316.00           | 0.00          |
| 37.50        | 0.00         | 0                    | 316.00           | 0.00          |
| 40.00        | 0.00         | 0                    | 316.00           | 0.00          |
| 42.50        | 0.00         | 0                    | 316.00           | 0.00          |
| 45.00        | 0.00         | 0                    | 316.00           | 0.00          |
| 47.50        | 0.00         | 0                    | 316.00           | 0.00          |
| 50.00        | 0.00         | 0                    | 316.00           | 0.00          |
| 52.50        | 0.00         | 0                    | 316.00           | 0.00          |
| 55.00        | 0.00         | 0                    | 316.00           | 0.00          |
| 57.50        | 0.00         | 0                    | 316.00           | 0.00          |
| 60.00        | 0.00         | 0                    | 316.00           | 0.00          |
| 62.50        | 0.00         | 0                    | 316.00           | 0.00          |
| 65.00        | 0.00         | 0                    | 316.00           | 0.00          |
| 67.50        | 0.00         | 0                    | 316.00           | 0.00          |
| 70.00        | 0.00         | 0                    | 316.00           | 0.00          |
| 72.50        | 0.00         | 0                    | 316.00           | 0.00          |
| 75.00        | 0.00         | 0                    | 316.00           | 0.00          |
| 77.50        | 0.00         | 0                    | 316.00           | 0.00          |
| 80.00        | 0.00         | 0                    | 316.00           | 0.00          |
| 82.50        | 0.00         | 0                    | 316.00           | 0.00          |
| 85.00        | 0.00         | 0                    | 316.00           | 0.00          |
| 87.50        | 0.00         | 0                    | 316.00           | 0.00          |
| 90.00        | 0.00         | 0                    | 316.00           | 0.00          |
| 92.50        | 0.00         | 0                    | 316.00           | 0.00          |
| 95.00        | 0.00         | 0                    | 316.00           | 0.00          |
| 97.50        | 0.00         | 0                    | 316.00           | 0.00          |
| 100.00       | 0.00         | 0                    | 316.00           | 0.00          |

**Stage-Discharge for Reach 1R: Existing Swale**

| Elevation<br>(feet) | Velocity<br>(ft/sec) | Discharge<br>(cfs) | Elevation<br>(feet) | Velocity<br>(ft/sec) | Discharge<br>(cfs) |
|---------------------|----------------------|--------------------|---------------------|----------------------|--------------------|
| 316.00              | 0.00                 | 0.00               | 316.53              | 3.56                 | 6.77               |
| 316.01              | 0.33                 | 0.01               | 316.54              | 3.59                 | 7.03               |
| 316.02              | 0.51                 | 0.02               | 316.55              | 3.63                 | 7.29               |
| 316.03              | 0.66                 | 0.04               | 316.56              | 3.67                 | 7.56               |
| 316.04              | 0.80                 | 0.07               | 316.57              | 3.70                 | 7.83               |
| 316.05              | 0.92                 | 0.10               | 316.58              | 3.74                 | 8.11               |
| 316.06              | 1.03                 | 0.13               | 316.59              | 3.77                 | 8.39               |
| 316.07              | 1.13                 | 0.17               | 316.60              | 3.81                 | 8.68               |
| 316.08              | 1.22                 | 0.22               | 316.61              | 3.84                 | 8.98               |
| 316.09              | 1.31                 | 0.27               | 316.62              | 3.88                 | 9.28               |
| 316.10              | 1.40                 | 0.32               | 316.63              | 3.91                 | 9.58               |
| 316.11              | 1.48                 | 0.38               | 316.64              | 3.94                 | 9.89               |
| 316.12              | 1.55                 | 0.44               | 316.65              | 3.98                 | 10.21              |
| 316.13              | 1.63                 | 0.51               | 316.66              | 4.01                 | 10.54              |
| 316.14              | 1.70                 | 0.58               | 316.67              | 4.04                 | 10.87              |
| 316.15              | 1.77                 | 0.65               | 316.68              | 4.08                 | 11.20              |
| 316.16              | 1.84                 | 0.73               | 316.69              | 4.11                 | 11.54              |
| 316.17              | 1.90                 | 0.81               | 316.70              | 4.14                 | 11.89              |
| 316.18              | 1.96                 | 0.90               | 316.71              | 4.17                 | 12.24              |
| 316.19              | 2.02                 | 0.99               | 316.72              | 4.21                 | 12.60              |
| 316.20              | 2.08                 | 1.08               | 316.73              | 4.24                 | 12.97              |
| 316.21              | 2.14                 | 1.18               | 316.74              | 4.27                 | 13.34              |
| 316.22              | 2.20                 | 1.29               | 316.75              | 4.30                 | 13.71              |
| 316.23              | 2.25                 | 1.39               | 316.76              | 4.33                 | 14.10              |
| 316.24              | 2.31                 | 1.51               | 316.77              | 4.37                 | 14.49              |
| 316.25              | 2.36                 | 1.62               | 316.78              | 4.40                 | 14.88              |
| 316.26              | 2.41                 | 1.74               | 316.79              | 4.43                 | 15.29              |
| 316.27              | 2.46                 | 1.87               | 316.80              | 4.46                 | 15.69              |
| 316.28              | 2.51                 | 2.00               | 316.81              | 4.49                 | 16.11              |
| 316.29              | 2.56                 | 2.13               | 316.82              | 4.52                 | 16.53              |
| 316.30              | 2.61                 | 2.27               | 316.83              | 4.55                 | 16.96              |
| 316.31              | 2.66                 | 2.41               | 316.84              | 4.58                 | 17.39              |
| 316.32              | 2.70                 | 2.56               | 316.85              | 4.61                 | 17.83              |
| 316.33              | 2.75                 | 2.71               | 316.86              | 4.64                 | 18.28              |
| 316.34              | 2.79                 | 2.87               | 316.87              | 4.67                 | 18.73              |
| 316.35              | 2.84                 | 3.03               | 316.88              | 4.70                 | 19.19              |
| 316.36              | 2.88                 | 3.20               | 316.89              | 4.73                 | 19.66              |
| 316.37              | 2.93                 | 3.37               | 316.90              | 4.76                 | 20.13              |
| 316.38              | 2.97                 | 3.54               | 316.91              | 4.79                 | 20.61              |
| 316.39              | 3.01                 | 3.72               | 316.92              | 4.82                 | 21.10              |
| 316.40              | 3.05                 | 3.91               | 316.93              | 4.85                 | 21.59              |
| 316.41              | 3.09                 | 4.10               | 316.94              | 4.88                 | 22.09              |
| 316.42              | 3.14                 | 4.29               | 316.95              | 4.90                 | 22.60              |
| 316.43              | 3.18                 | 4.49               | 316.96              | 4.93                 | 23.11              |
| 316.44              | 3.22                 | 4.70               | 316.97              | 4.96                 | 23.63              |
| 316.45              | 3.26                 | 4.91               | 316.98              | 4.99                 | 24.16              |
| 316.46              | 3.29                 | 5.12               | 316.99              | 5.02                 | 24.70              |
| 316.47              | 3.33                 | 5.34               | 317.00              | <b>5.05</b>          | <b>25.24</b>       |
| 316.48              | 3.37                 | 5.57               |                     |                      |                    |
| 316.49              | 3.41                 | 5.80               |                     |                      |                    |
| 316.50              | 3.45                 | 6.03               |                     |                      |                    |
| 316.51              | 3.48                 | 6.27               |                     |                      |                    |
| 316.52              | 3.52                 | 6.52               |                     |                      |                    |

**Stage-Area-Storage for Reach 1R: Existing Swale**

| Elevation<br>(feet) | End-Area<br>(sq-ft) | Storage<br>(cubic-feet) | Elevation<br>(feet) | End-Area<br>(sq-ft) | Storage<br>(cubic-feet) |
|---------------------|---------------------|-------------------------|---------------------|---------------------|-------------------------|
| 316.00              | 0.0                 | 0                       | 316.53              | 1.9                 | 464                     |
| 316.01              | 0.0                 | 5                       | 316.54              | 2.0                 | 477                     |
| 316.02              | 0.0                 | 10                      | 316.55              | 2.0                 | 490                     |
| 316.03              | 0.1                 | 15                      | 316.56              | 2.1                 | 503                     |
| 316.04              | 0.1                 | 21                      | 316.57              | 2.1                 | 516                     |
| 316.05              | 0.1                 | 26                      | 316.58              | 2.2                 | 529                     |
| 316.06              | 0.1                 | 32                      | 316.59              | 2.2                 | 543                     |
| 316.07              | 0.2                 | 38                      | 316.60              | 2.3                 | 556                     |
| 316.08              | 0.2                 | 44                      | 316.61              | 2.3                 | 570                     |
| 316.09              | 0.2                 | 50                      | 316.62              | 2.4                 | 584                     |
| 316.10              | 0.2                 | 56                      | 316.63              | 2.5                 | 598                     |
| 316.11              | 0.3                 | 63                      | 316.64              | 2.5                 | 612                     |
| 316.12              | 0.3                 | 69                      | 316.65              | 2.6                 | 626                     |
| 316.13              | 0.3                 | 76                      | 316.66              | 2.6                 | 641                     |
| 316.14              | 0.3                 | 83                      | 316.67              | 2.7                 | 656                     |
| 316.15              | 0.4                 | 90                      | 316.68              | 2.7                 | 670                     |
| 316.16              | 0.4                 | 97                      | 316.69              | 2.8                 | 685                     |
| 316.17              | 0.4                 | 104                     | 316.70              | 2.9                 | 700                     |
| 316.18              | 0.5                 | 112                     | 316.71              | 2.9                 | 715                     |
| 316.19              | 0.5                 | 119                     | 316.72              | 3.0                 | 731                     |
| 316.20              | 0.5                 | 127                     | 316.73              | 3.1                 | 746                     |
| 316.21              | 0.6                 | 135                     | 316.74              | 3.1                 | 762                     |
| 316.22              | 0.6                 | 143                     | 316.75              | 3.2                 | 778                     |
| 316.23              | 0.6                 | 151                     | 316.76              | 3.3                 | 794                     |
| 316.24              | 0.7                 | 159                     | 316.77              | 3.3                 | 810                     |
| 316.25              | 0.7                 | 168                     | 316.78              | 3.4                 | 826                     |
| 316.26              | 0.7                 | 176                     | 316.79              | 3.5                 | 842                     |
| 316.27              | 0.8                 | 185                     | 316.80              | 3.5                 | 859                     |
| 316.28              | 0.8                 | 194                     | 316.81              | 3.6                 | 876                     |
| 316.29              | 0.8                 | 203                     | 316.82              | 3.7                 | 892                     |
| 316.30              | 0.9                 | 212                     | 316.83              | 3.7                 | 909                     |
| 316.31              | 0.9                 | 222                     | 316.84              | 3.8                 | 926                     |
| 316.32              | 0.9                 | 231                     | 316.85              | 3.9                 | 944                     |
| 316.33              | 1.0                 | 241                     | 316.86              | 3.9                 | 961                     |
| 316.34              | 1.0                 | 251                     | 316.87              | 4.0                 | 979                     |
| 316.35              | 1.1                 | 260                     | 316.88              | 4.1                 | 996                     |
| 316.36              | 1.1                 | 271                     | 316.89              | 4.2                 | 1,014                   |
| 316.37              | 1.2                 | 281                     | 316.90              | 4.2                 | 1,032                   |
| 316.38              | 1.2                 | 291                     | 316.91              | 4.3                 | 1,050                   |
| 316.39              | 1.2                 | 302                     | 316.92              | 4.4                 | 1,069                   |
| 316.40              | 1.3                 | 312                     | 316.93              | 4.5                 | 1,087                   |
| 316.41              | 1.3                 | 323                     | 316.94              | 4.5                 | 1,106                   |
| 316.42              | 1.4                 | 334                     | 316.95              | 4.6                 | 1,124                   |
| 316.43              | 1.4                 | 345                     | 316.96              | 4.7                 | 1,143                   |
| 316.44              | 1.5                 | 356                     | 316.97              | 4.8                 | 1,162                   |
| 316.45              | 1.5                 | 368                     | 316.98              | 4.8                 | 1,181                   |
| 316.46              | 1.6                 | 379                     | 316.99              | 4.9                 | 1,201                   |
| 316.47              | 1.6                 | 391                     | 317.00              | <b>5.0</b>          | <b>1,220</b>            |
| 316.48              | 1.7                 | 403                     |                     |                     |                         |
| 316.49              | 1.7                 | 415                     |                     |                     |                         |
| 316.50              | 1.8                 | 427                     |                     |                     |                         |
| 316.51              | 1.8                 | 439                     |                     |                     |                         |
| 316.52              | 1.9                 | 452                     |                     |                     |                         |

**Summary for Pond 1ST: Existing Sediment Trap**

Inflow Area = 3.413 ac, 8.82% Impervious, Inflow Depth = 0.88" for 25-yr event  
 Inflow = 3.93 cfs @ 12.04 hrs, Volume= 0.250 af  
 Outflow = 0.20 cfs @ 15.14 hrs, Volume= 0.110 af, Atten= 95%, Lag= 186.2 min  
 Primary = 0.20 cfs @ 15.14 hrs, Volume= 0.110 af  
 Routed to Reach 1R : Existing Swale

Routing by Dyn-Stor-Ind method, Time Span= 0.00-100.00 hrs, dt= 0.05 hrs / 2  
 Starting Elev= 315.50' Surf.Area= 0.128 ac Storage= 0.193 af  
 Peak Elev= 316.55' @ 15.14 hrs Surf.Area= 0.167 ac Storage= 0.341 af (0.149 af above start)

Plug-Flow detention time= (not calculated: initial storage exceeds outflow)  
 Center-of-Mass det. time= 227.6 min ( 1,122.5 - 894.9 )

| Volume              | Invert               | Avail.Storage    | Storage Description  |                          |                     |
|---------------------|----------------------|------------------|--|--------------------------|---------------------|
| #1                  | 313.83'              | 0.443 af         | <b>Custom Stage Data (Irregular)</b> Listed below (Recalc) |                          |                     |
| Elevation<br>(feet) | Surf.Area<br>(acres) | Perim.<br>(feet) | Inc.Store<br>(acre-feet)                                   | Cum.Store<br>(acre-feet) | Wet.Area<br>(acres) |
| 313.83              | 0.088                | 271.6            | 0.000  | 0.000                    | 0.088               |
| 314.00              | 0.107                | 290.3            | 0.017  | 0.017                    | 0.107               |
| 315.50              | 0.128                | 309.9            | 0.176  | 0.193                    | 0.131               |
| 316.00              | 0.139                | 319.8            | 0.067  | 0.259                    | 0.143               |
| 316.50              | 0.154                | 348.8            | 0.073  | 0.333                    | 0.179               |
| 317.00              | 0.295                | 446.8            | 0.110  | 0.443                    | 0.321               |

| Device | Routing | Invert  | Outlet Devices  |      |      |      |      |      |      |      |      |
|--------|---------|---------|---|------|------|------|------|------|------|------|------|
| #1     | Primary | 316.50' | <b>6.0' long x 34.0' breadth Broad-Crested Rectangular Weir</b> |      |      |      |      |      |      |      |      |
|        |         |         | Head (feet)   | 0.20 | 0.40 | 0.60 | 0.80 | 1.00 | 1.20 | 1.40 | 1.60 |
|        |         |         | Coef. (English)   | 2.68 | 2.70 | 2.70 | 2.64 | 2.63 | 2.64 | 2.64 | 2.63 |

**Primary OutFlow** Max=0.20 cfs @ 15.14 hrs HW=316.55' TW=316.09' (Dynamic Tailwater)  
 ↑1=Broad-Crested Rectangular Weir (Weir Controls 0.20 cfs @ 0.62 fps)

**Pond 1ST: Existing Sediment Trap**

Hydrograph

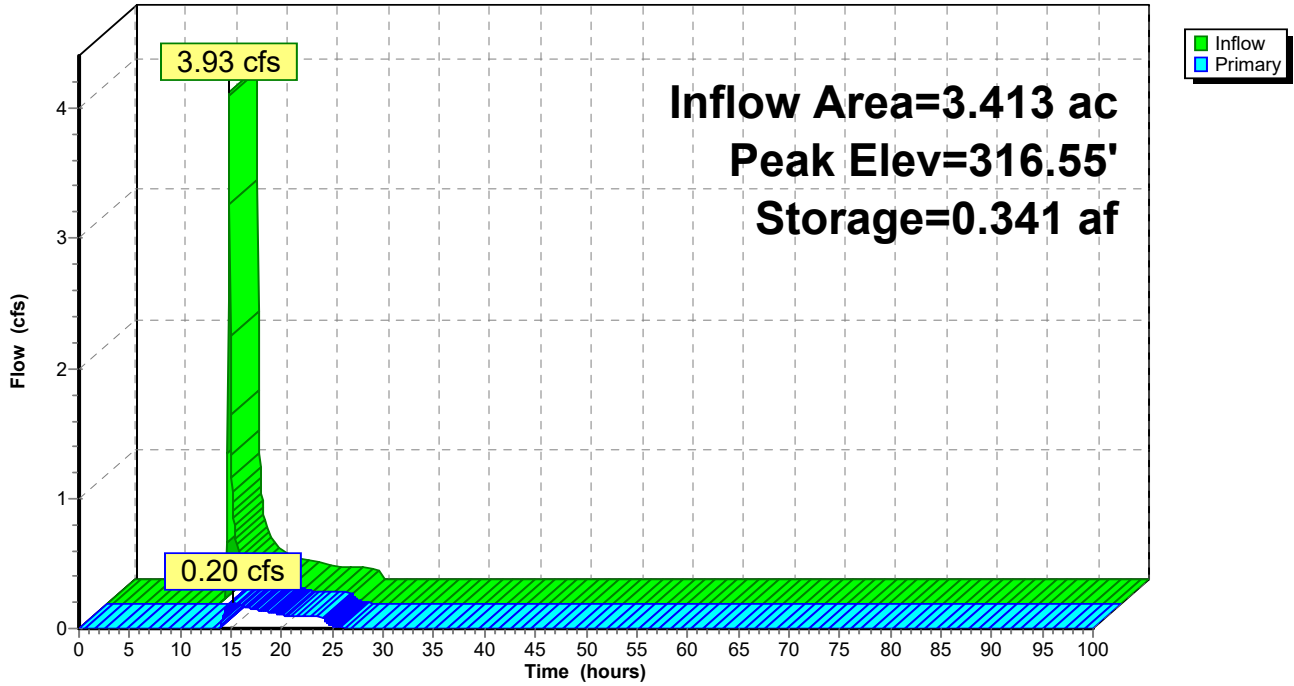

**Pond 1ST: Existing Sediment Trap**

Stage-Discharge

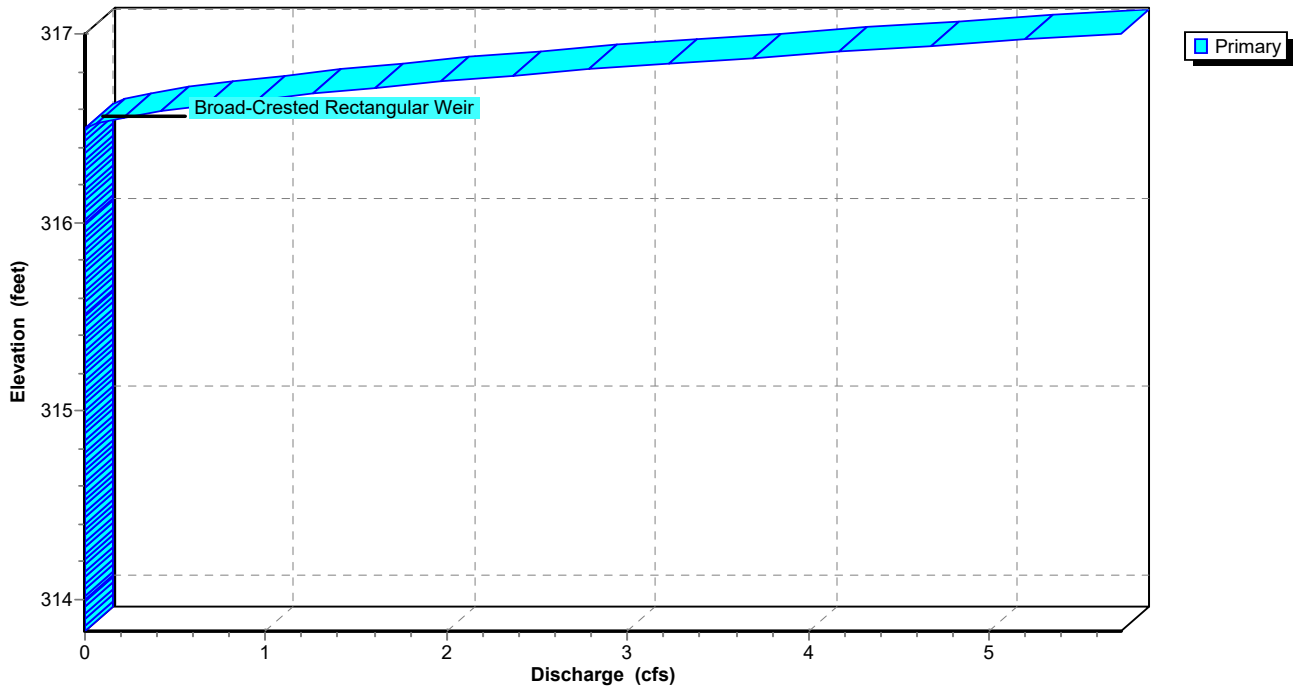

### Pond 1ST: Existing Sediment Trap

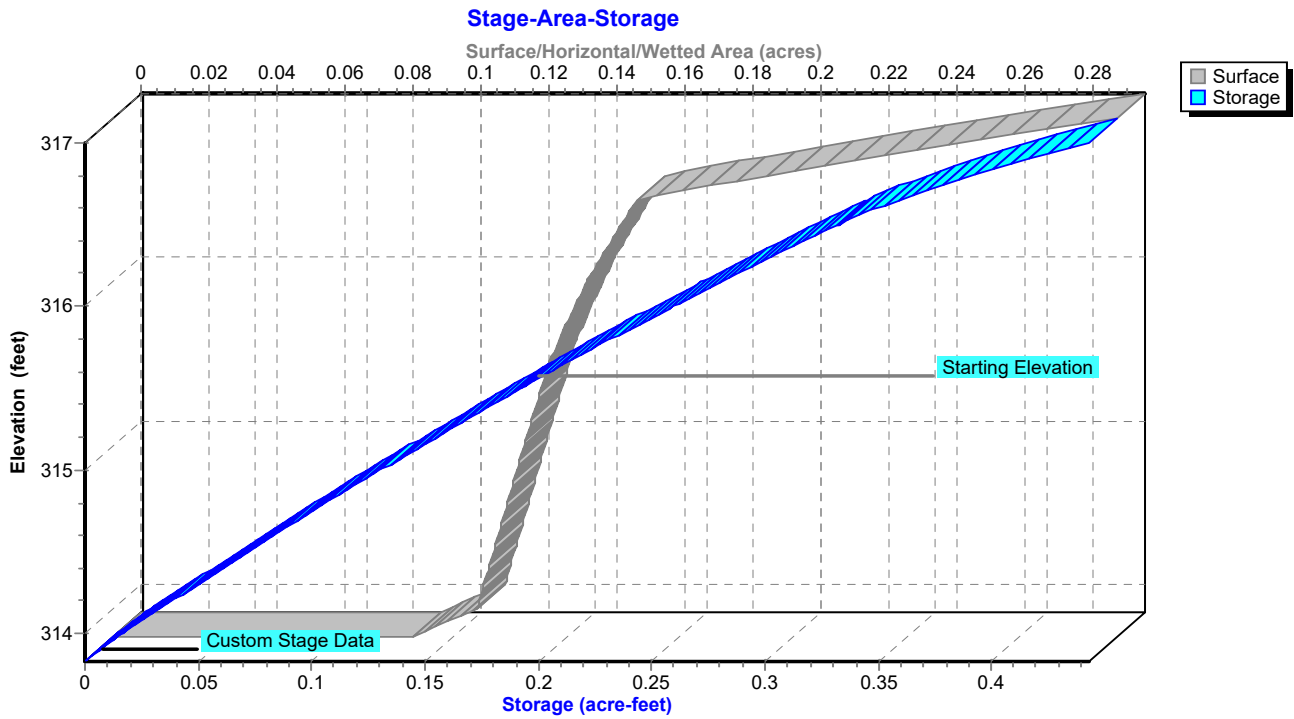



**Hydrograph for Pond 1ST: Existing Sediment Trap**

| Time (hours) | Inflow (cfs) | Storage (acre-feet) | Elevation (feet) | Primary (cfs) |
|--------------|--------------|---------------------|------------------|---------------|
| 0.00         | 0.00         | 0.193               | 315.50           | 0.00          |
| 2.50         | 0.00         | 0.193               | 315.50           | 0.00          |
| 5.00         | 0.00         | 0.193               | 315.50           | 0.00          |
| 7.50         | 0.00         | 0.193               | 315.50           | 0.00          |
| 10.00        | <b>0.00</b>  | 0.193               | 315.50           | 0.00          |
| 12.50        | <b>0.66</b>  | 0.288               | 316.20           | 0.00          |
| 15.00        | 0.20         | <b>0.341</b>        | <b>316.55</b>    | <b>0.20</b>   |
| 17.50        | 0.14         | <b>0.339</b>        | <b>316.54</b>    | <b>0.14</b>   |
| 20.00        | 0.10         | 0.338               | 316.54           | 0.11          |
| 22.50        | 0.09         | 0.338               | 316.53           | 0.09          |
| 25.00        | 0.00         | 0.334               | 316.51           | 0.02          |
| 27.50        | 0.00         | 0.333               | 316.50           | 0.00          |
| 30.00        | 0.00         | 0.333               | 316.50           | 0.00          |
| 32.50        | 0.00         | 0.333               | 316.50           | 0.00          |
| 35.00        | 0.00         | 0.333               | 316.50           | 0.00          |
| 37.50        | 0.00         | 0.333               | 316.50           | 0.00          |
| 40.00        | 0.00         | 0.333               | 316.50           | 0.00          |
| 42.50        | 0.00         | 0.333               | 316.50           | 0.00          |
| 45.00        | 0.00         | 0.333               | 316.50           | 0.00          |
| 47.50        | 0.00         | 0.333               | 316.50           | 0.00          |
| 50.00        | 0.00         | 0.333               | 316.50           | 0.00          |
| 52.50        | 0.00         | 0.333               | 316.50           | 0.00          |
| 55.00        | 0.00         | 0.333               | 316.50           | 0.00          |
| 57.50        | 0.00         | 0.333               | 316.50           | 0.00          |
| 60.00        | 0.00         | 0.333               | 316.50           | 0.00          |
| 62.50        | 0.00         | 0.333               | 316.50           | 0.00          |
| 65.00        | 0.00         | 0.333               | 316.50           | 0.00          |
| 67.50        | 0.00         | 0.333               | 316.50           | 0.00          |
| 70.00        | 0.00         | 0.333               | 316.50           | 0.00          |
| 72.50        | 0.00         | 0.333               | 316.50           | 0.00          |
| 75.00        | 0.00         | 0.333               | 316.50           | 0.00          |
| 77.50        | 0.00         | 0.333               | 316.50           | 0.00          |
| 80.00        | 0.00         | 0.333               | 316.50           | 0.00          |
| 82.50        | 0.00         | 0.333               | 316.50           | 0.00          |
| 85.00        | 0.00         | 0.333               | 316.50           | 0.00          |
| 87.50        | 0.00         | 0.333               | 316.50           | 0.00          |
| 90.00        | 0.00         | 0.333               | 316.50           | 0.00          |
| 92.50        | 0.00         | 0.333               | 316.50           | 0.00          |
| 95.00        | 0.00         | 0.333               | 316.50           | 0.00          |
| 97.50        | 0.00         | 0.333               | 316.50           | 0.00          |
| 100.00       | 0.00         | 0.333               | 316.50           | 0.00          |

**Stage-Discharge for Pond 1ST: Existing Sediment Trap**

| Elevation<br>(feet) | Primary<br>(cfs) | Elevation<br>(feet) | Primary<br>(cfs) | Elevation<br>(feet) | Primary<br>(cfs) |
|---------------------|------------------|---------------------|------------------|---------------------|------------------|
| 313.83              | 0.00             | 314.89              | 0.00             | 315.95              | 0.00             |
| 313.85              | 0.00             | 314.91              | 0.00             | 315.97              | 0.00             |
| 313.87              | 0.00             | 314.93              | 0.00             | 315.99              | 0.00             |
| 313.89              | 0.00             | 314.95              | 0.00             | 316.01              | 0.00             |
| 313.91              | 0.00             | 314.97              | 0.00             | 316.03              | 0.00             |
| 313.93              | 0.00             | 314.99              | 0.00             | 316.05              | 0.00             |
| 313.95              | 0.00             | 315.01              | 0.00             | 316.07              | 0.00             |
| 313.97              | 0.00             | 315.03              | 0.00             | 316.09              | 0.00             |
| 313.99              | 0.00             | 315.05              | 0.00             | 316.11              | 0.00             |
| 314.01              | 0.00             | 315.07              | 0.00             | 316.13              | 0.00             |
| 314.03              | 0.00             | 315.09              | 0.00             | 316.15              | 0.00             |
| 314.05              | 0.00             | 315.11              | 0.00             | 316.17              | 0.00             |
| 314.07              | 0.00             | 315.13              | 0.00             | 316.19              | 0.00             |
| 314.09              | 0.00             | 315.15              | 0.00             | 316.21              | 0.00             |
| 314.11              | 0.00             | 315.17              | 0.00             | 316.23              | 0.00             |
| 314.13              | 0.00             | 315.19              | 0.00             | 316.25              | 0.00             |
| 314.15              | 0.00             | 315.21              | 0.00             | 316.27              | 0.00             |
| 314.17              | 0.00             | 315.23              | 0.00             | 316.29              | 0.00             |
| 314.19              | 0.00             | 315.25              | 0.00             | 316.31              | 0.00             |
| 314.21              | 0.00             | 315.27              | 0.00             | 316.33              | 0.00             |
| 314.23              | 0.00             | 315.29              | 0.00             | 316.35              | 0.00             |
| 314.25              | 0.00             | 315.31              | 0.00             | 316.37              | 0.00             |
| 314.27              | 0.00             | 315.33              | 0.00             | 316.39              | 0.00             |
| 314.29              | 0.00             | 315.35              | 0.00             | 316.41              | 0.00             |
| 314.31              | 0.00             | 315.37              | 0.00             | 316.43              | 0.00             |
| 314.33              | 0.00             | 315.39              | 0.00             | 316.45              | 0.00             |
| 314.35              | 0.00             | 315.41              | 0.00             | 316.47              | 0.00             |
| 314.37              | 0.00             | 315.43              | 0.00             | 316.49              | 0.00             |
| 314.39              | 0.00             | 315.45              | 0.00             | 316.51              | 0.02             |
| 314.41              | 0.00             | 315.47              | 0.00             | 316.53              | 0.08             |
| 314.43              | 0.00             | 315.49              | 0.00             | 316.55              | 0.18             |
| 314.45              | 0.00             | 315.51              | 0.00             | 316.57              | 0.30             |
| 314.47              | 0.00             | 315.53              | 0.00             | 316.59              | 0.43             |
| 314.49              | 0.00             | 315.55              | 0.00             | 316.61              | 0.59             |
| 314.51              | 0.00             | 315.57              | 0.00             | 316.63              | 0.75             |
| 314.53              | 0.00             | 315.59              | 0.00             | 316.65              | 0.93             |
| 314.55              | 0.00             | 315.61              | 0.00             | 316.67              | 1.13             |
| 314.57              | 0.00             | 315.63              | 0.00             | 316.69              | 1.33             |
| 314.59              | 0.00             | 315.65              | 0.00             | 316.71              | 1.55             |
| 314.61              | 0.00             | 315.67              | 0.00             | 316.73              | 1.78             |
| 314.63              | 0.00             | 315.69              | 0.00             | 316.75              | 2.01             |
| 314.65              | 0.00             | 315.71              | 0.00             | 316.77              | 2.26             |
| 314.67              | 0.00             | 315.73              | 0.00             | 316.79              | 2.52             |
| 314.69              | 0.00             | 315.75              | 0.00             | 316.81              | 2.79             |
| 314.71              | 0.00             | 315.77              | 0.00             | 316.83              | 3.06             |
| 314.73              | 0.00             | 315.79              | 0.00             | 316.85              | 3.35             |
| 314.75              | 0.00             | 315.81              | 0.00             | 316.87              | 3.64             |
| 314.77              | 0.00             | 315.83              | 0.00             | 316.89              | 3.94             |
| 314.79              | 0.00             | 315.85              | 0.00             | 316.91              | 4.25             |
| 314.81              | 0.00             | 315.87              | 0.00             | 316.93              | 4.57             |
| 314.83              | 0.00             | 315.89              | 0.00             | 316.95              | 4.89             |
| 314.85              | 0.00             | 315.91              | 0.00             | 316.97              | 5.22             |
| 314.87              | 0.00             | 315.93              | 0.00             | 316.99              | <b>5.56</b>      |

**Stage-Area-Storage for Pond 1ST: Existing Sediment Trap**

| Elevation<br>(feet) | Surface<br>(acres) | Storage<br>(acre-feet) | Elevation<br>(feet) | Surface<br>(acres) | Storage<br>(acre-feet) |
|---------------------|--------------------|------------------------|---------------------|--------------------|------------------------|
| 313.83              | 0.088              | 0.000                  | 316.48              | 0.153              | 0.329                  |
| 313.88              | 0.093              | 0.005                  | 316.53              | 0.161              | 0.337                  |
| 313.93              | 0.099              | 0.009                  | 316.58              | 0.174              | 0.346                  |
| 313.98              | 0.105              | 0.014                  | 316.63              | 0.186              | 0.355                  |
| 314.03              | 0.107              | 0.020                  | 316.68              | 0.200              | 0.364                  |
| 314.08              | 0.108              | 0.025                  | 316.73              | 0.213              | 0.375                  |
| 314.13              | 0.109              | 0.031                  | 316.78              | 0.227              | 0.386                  |
| 314.18              | 0.109              | 0.036                  | 316.83              | 0.242              | 0.397                  |
| 314.23              | 0.110              | 0.042                  | 316.88              | 0.257              | 0.410                  |
| 314.28              | 0.111              | 0.047                  | 316.93              | 0.273              | 0.423                  |
| 314.33              | 0.111              | 0.053                  | 316.98              | <b>0.288</b>       | <b>0.437</b>           |
| 314.38              | 0.112              | 0.058                  |                     |                    |                        |
| 314.43              | 0.113              | 0.064                  |                     |                    |                        |
| 314.48              | 0.114              | 0.069                  |                     |                    |                        |
| 314.53              | 0.114              | 0.075                  |                     |                    |                        |
| 314.58              | 0.115              | 0.081                  |                     |                    |                        |
| 314.63              | 0.116              | 0.087                  |                     |                    |                        |
| 314.68              | 0.116              | 0.092                  |                     |                    |                        |
| 314.73              | 0.117              | 0.098                  |                     |                    |                        |
| 314.78              | 0.118              | 0.104                  |                     |                    |                        |
| 314.83              | 0.118              | 0.110                  |                     |                    |                        |
| 314.88              | 0.119              | 0.116                  |                     |                    |                        |
| 314.93              | 0.120              | 0.122                  |                     |                    |                        |
| 314.98              | 0.121              | 0.128                  |                     |                    |                        |
| 315.03              | 0.121              | 0.134                  |                     |                    |                        |
| 315.08              | 0.122              | 0.140                  |                     |                    |                        |
| 315.13              | 0.123              | 0.146                  |                     |                    |                        |
| 315.18              | 0.123              | 0.152                  |                     |                    |                        |
| 315.23              | 0.124              | 0.159                  |                     |                    |                        |
| 315.28              | 0.125              | 0.165                  |                     |                    |                        |
| 315.33              | 0.126              | 0.171                  |                     |                    |                        |
| 315.38              | 0.126              | 0.177                  |                     |                    |                        |
| 315.43              | 0.127              | 0.184                  |                     |                    |                        |
| 315.48              | 0.128              | 0.190                  |                     |                    |                        |
| 315.53              | 0.129              | 0.196                  |                     |                    |                        |
| 315.58              | 0.130              | 0.203                  |                     |                    |                        |
| 315.63              | 0.131              | 0.209                  |                     |                    |                        |
| 315.68              | 0.132              | 0.216                  |                     |                    |                        |
| 315.73              | 0.133              | 0.223                  |                     |                    |                        |
| 315.78              | 0.134              | 0.229                  |                     |                    |                        |
| 315.83              | 0.135              | 0.236                  |                     |                    |                        |
| 315.88              | 0.136              | 0.243                  |                     |                    |                        |
| 315.93              | 0.137              | 0.250                  |                     |                    |                        |
| 315.98              | 0.139              | 0.257                  |                     |                    |                        |
| 316.03              | 0.140              | 0.263                  |                     |                    |                        |
| 316.08              | 0.141              | 0.271                  |                     |                    |                        |
| 316.13              | 0.143              | 0.278                  |                     |                    |                        |
| 316.18              | 0.144              | 0.285                  |                     |                    |                        |
| 316.23              | 0.146              | 0.292                  |                     |                    |                        |
| 316.28              | 0.147              | 0.299                  |                     |                    |                        |
| 316.33              | 0.149              | 0.307                  |                     |                    |                        |
| 316.38              | 0.150              | 0.314                  |                     |                    |                        |
| 316.43              | 0.152              | 0.322                  |                     |                    |                        |

**Summary for Pond 2ST: Existing Sediment Trap**

Inflow Area = 5.314 ac, 7.88% Impervious, Inflow Depth = 1.15" for 25-yr event  
 Inflow = 6.87 cfs @ 12.03 hrs, Volume= 0.510 af  
 Outflow = 3.25 cfs @ 12.18 hrs, Volume= 0.364 af, Atten= 53%, Lag= 8.9 min  
 Primary = 3.25 cfs @ 12.18 hrs, Volume= 0.364 af  
 Routed to Link AP1 : Analysis Point 1

Routing by Dyn-Stor-Ind method, Time Span= 0.00-100.00 hrs, dt= 0.05 hrs / 2  
 Starting Elev= 307.50' Surf.Area= 0.026 ac Storage= 0.011 af  
 Peak Elev= 310.41' @ 12.18 hrs Surf.Area= 0.102 ac Storage= 0.180 af (0.169 af above start)

Plug-Flow detention time= 227.1 min calculated for 0.353 af (69% of inflow)  
 Center-of-Mass det. time= 86.6 min ( 978.8 - 892.2 )

| Volume              | Invert               | Avail.Storage    | Storage Description  |                          |                     |
|---------------------|----------------------|------------------|--|--------------------------|---------------------|
| #1                  | 307.00'              | 0.248 af         | <b>Custom Stage Data (Irregular)</b> Listed below (Recalc) |                          |                     |
| Elevation<br>(feet) | Surf.Area<br>(acres) | Perim.<br>(feet) | Inc.Store<br>(acre-feet)                                   | Cum.Store<br>(acre-feet) | Wet.Area<br>(acres) |
| 307.00              | 0.019                | 188.4            | 0.000  | 0.000                    | 0.019               |
| 307.50              | 0.026                | 206.4            | 0.011  | 0.011                    | 0.032               |
| 308.00              | 0.036                | 232.2            | 0.015  | 0.027                    | 0.053               |
| 309.00              | 0.057                | 269.3            | 0.046  | 0.073                    | 0.087               |
| 310.00              | 0.083                | 316.3            | 0.070  | 0.142                    | 0.138               |
| 311.00              | 0.131                | 434.9            | 0.106  | 0.248                    | 0.301               |

| Device | Routing | Invert  | Outlet Devices  |  |  |  |  |  |  |  |  |  |
|--------|---------|---------|---|--|--|--|--|--|--|--|--|--|
| #1     | Primary | 310.17' | <b>11.0' long x 8.0' breadth Broad-Crested Rectangular Weir</b> |  |  |  |  |  |  |  |  |  |
|        |         |         | Head (feet) 0.20 0.40 0.60 0.80 1.00 1.20 1.40 1.60 1.80 2.00   |  |  |  |  |  |  |  |  |  |
|        |         |         | 2.50 3.00 3.50 4.00 4.50 5.00 5.50                              |  |  |  |  |  |  |  |  |  |
|        |         |         | Coef. (English) 2.43 2.54 2.70 2.69 2.68 2.68 2.66 2.64 2.64    |  |  |  |  |  |  |  |  |  |
|        |         |         | 2.64 2.65 2.65 2.66 2.66 2.68 2.70 2.74                         |  |  |  |  |  |  |  |  |  |

**Primary OutFlow** Max=3.18 cfs @ 12.18 hrs HW=310.41' TW=0.00' (Dynamic Tailwater)  
 ↑1=**Broad-Crested Rectangular Weir** (Weir Controls 3.18 cfs @ 1.20 fps)

**Pond 2ST: Existing Sediment Trap**

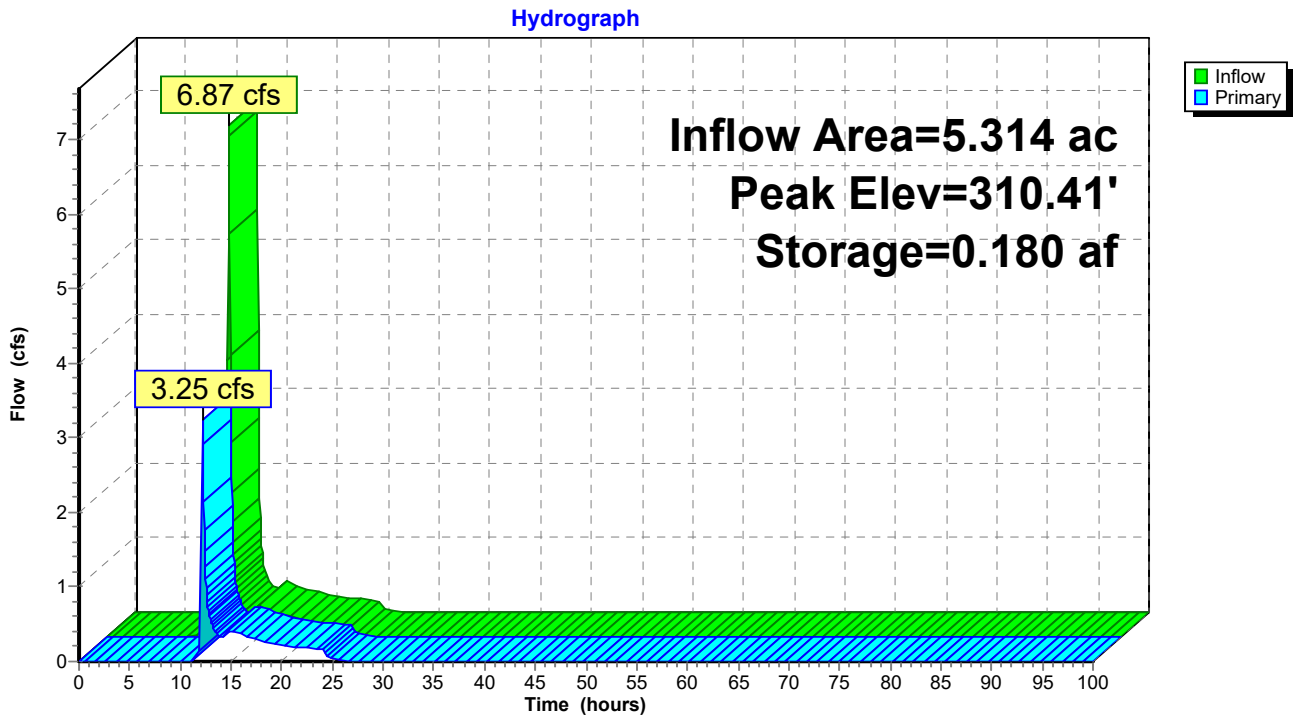

**Pond 2ST: Existing Sediment Trap**

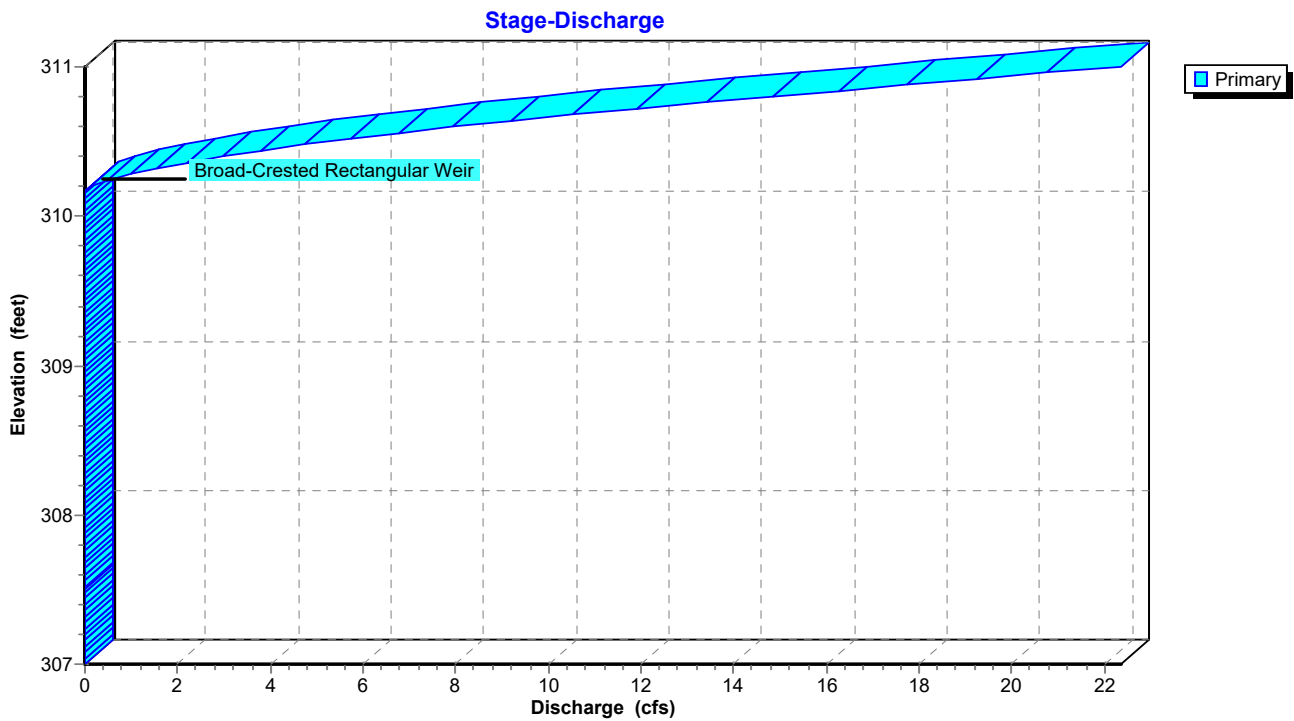

### Pond 2ST: Existing Sediment Trap

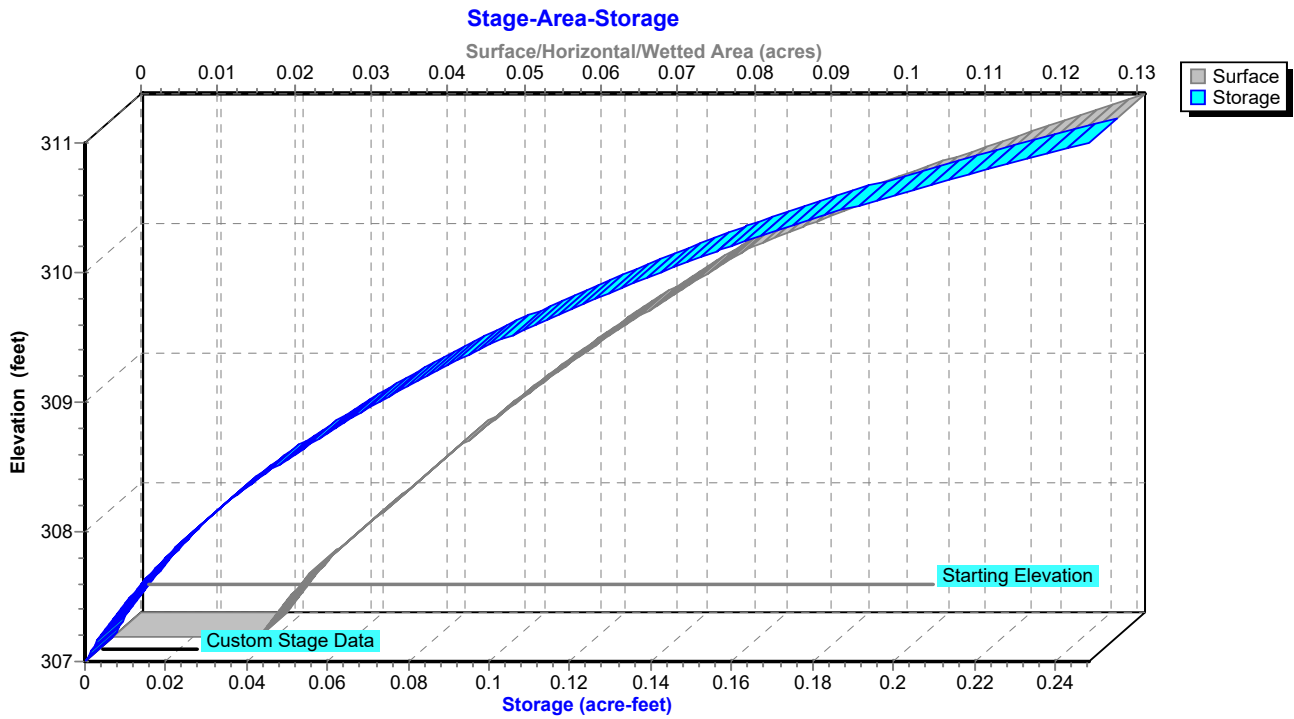

**Hydrograph for Pond 2ST: Existing Sediment Trap**

| Time (hours) | Inflow (cfs) | Storage (acre-feet) | Elevation (feet) | Primary (cfs) |
|--------------|--------------|---------------------|------------------|---------------|
| 0.00         | 0.00         | 0.011               | 307.50           | 0.00          |
| 2.50         | 0.00         | 0.011               | 307.50           | 0.00          |
| 5.00         | 0.00         | 0.011               | 307.50           | 0.00          |
| 7.50         | 0.00         | 0.011               | 307.50           | 0.00          |
| 10.00        | <b>0.07</b>  | <b>0.016</b>        | <b>307.68</b>    | <b>0.00</b>   |
| 12.50        | <b>0.89</b>  | <b>0.168</b>        | <b>310.29</b>    | <b>1.12</b>   |
| 15.00        | 0.42         | 0.163               | 310.23           | 0.42          |
| 17.50        | 0.29         | 0.162               | 310.22           | 0.29          |
| 20.00        | 0.21         | 0.161               | 310.21           | 0.21          |
| 22.50        | 0.18         | 0.160               | 310.21           | 0.18          |
| 25.00        | 0.02         | 0.158               | 310.18           | 0.04          |
| 27.50        | 0.00         | 0.157               | 310.17           | 0.00          |
| 30.00        | 0.00         | 0.157               | 310.17           | 0.00          |
| 32.50        | 0.00         | 0.157               | 310.17           | 0.00          |
| 35.00        | 0.00         | 0.157               | 310.17           | 0.00          |
| 37.50        | 0.00         | 0.157               | 310.17           | 0.00          |
| 40.00        | 0.00         | 0.157               | 310.17           | 0.00          |
| 42.50        | 0.00         | 0.157               | 310.17           | 0.00          |
| 45.00        | 0.00         | 0.157               | 310.17           | 0.00          |
| 47.50        | 0.00         | 0.157               | 310.17           | 0.00          |
| 50.00        | 0.00         | 0.157               | 310.17           | 0.00          |
| 52.50        | 0.00         | 0.157               | 310.17           | 0.00          |
| 55.00        | 0.00         | 0.157               | 310.17           | 0.00          |
| 57.50        | 0.00         | 0.157               | 310.17           | 0.00          |
| 60.00        | 0.00         | 0.157               | 310.17           | 0.00          |
| 62.50        | 0.00         | 0.157               | 310.17           | 0.00          |
| 65.00        | 0.00         | 0.157               | 310.17           | 0.00          |
| 67.50        | 0.00         | 0.157               | 310.17           | 0.00          |
| 70.00        | 0.00         | 0.157               | 310.17           | 0.00          |
| 72.50        | 0.00         | 0.157               | 310.17           | 0.00          |
| 75.00        | 0.00         | 0.157               | 310.17           | 0.00          |
| 77.50        | 0.00         | 0.157               | 310.17           | 0.00          |
| 80.00        | 0.00         | 0.157               | 310.17           | 0.00          |
| 82.50        | 0.00         | 0.157               | 310.17           | 0.00          |
| 85.00        | 0.00         | 0.157               | 310.17           | 0.00          |
| 87.50        | 0.00         | 0.157               | 310.17           | 0.00          |
| 90.00        | 0.00         | 0.157               | 310.17           | 0.00          |
| 92.50        | 0.00         | 0.157               | 310.17           | 0.00          |
| 95.00        | 0.00         | 0.157               | 310.17           | 0.00          |
| 97.50        | 0.00         | 0.157               | 310.17           | 0.00          |
| 100.00       | 0.00         | 0.157               | 310.17           | 0.00          |

**Stage-Discharge for Pond 2ST: Existing Sediment Trap**

| Elevation<br>(feet) | Primary<br>(cfs) | Elevation<br>(feet) | Primary<br>(cfs) | Elevation<br>(feet) | Primary<br>(cfs) | Elevation<br>(feet) | Primary<br>(cfs) |
|---------------------|------------------|---------------------|------------------|---------------------|------------------|---------------------|------------------|
| 307.00              | 0.00             | 308.06              | 0.00             | 309.12              | 0.00             | 310.18              | 0.03             |
| 307.02              | 0.00             | 308.08              | 0.00             | 309.14              | 0.00             | 310.20              | 0.14             |
| 307.04              | 0.00             | 308.10              | 0.00             | 309.16              | 0.00             | 310.22              | 0.30             |
| 307.06              | 0.00             | 308.12              | 0.00             | 309.18              | 0.00             | 310.24              | 0.50             |
| 307.08              | 0.00             | 308.14              | 0.00             | 309.20              | 0.00             | 310.26              | 0.72             |
| 307.10              | 0.00             | 308.16              | 0.00             | 309.22              | 0.00             | 310.28              | 0.98             |
| 307.12              | 0.00             | 308.18              | 0.00             | 309.24              | 0.00             | 310.30              | 1.25             |
| 307.14              | 0.00             | 308.20              | 0.00             | 309.26              | 0.00             | 310.32              | 1.55             |
| 307.16              | 0.00             | 308.22              | 0.00             | 309.28              | 0.00             | 310.34              | 1.87             |
| 307.18              | 0.00             | 308.24              | 0.00             | 309.30              | 0.00             | 310.36              | 2.21             |
| 307.20              | 0.00             | 308.26              | 0.00             | 309.32              | 0.00             | 310.38              | 2.58             |
| 307.22              | 0.00             | 308.28              | 0.00             | 309.34              | 0.00             | 310.40              | 2.97             |
| 307.24              | 0.00             | 308.30              | 0.00             | 309.36              | 0.00             | 310.42              | 3.38             |
| 307.26              | 0.00             | 308.32              | 0.00             | 309.38              | 0.00             | 310.44              | 3.81             |
| 307.28              | 0.00             | 308.34              | 0.00             | 309.40              | 0.00             | 310.46              | 4.26             |
| 307.30              | 0.00             | 308.36              | 0.00             | 309.42              | 0.00             | 310.48              | 4.73             |
| 307.32              | 0.00             | 308.38              | 0.00             | 309.44              | 0.00             | 310.50              | 5.22             |
| 307.34              | 0.00             | 308.40              | 0.00             | 309.46              | 0.00             | 310.52              | 5.72             |
| 307.36              | 0.00             | 308.42              | 0.00             | 309.48              | 0.00             | 310.54              | 6.25             |
| 307.38              | 0.00             | 308.44              | 0.00             | 309.50              | 0.00             | 310.56              | 6.79             |
| 307.40              | 0.00             | 308.46              | 0.00             | 309.52              | 0.00             | 310.58              | 7.36             |
| 307.42              | 0.00             | 308.48              | 0.00             | 309.54              | 0.00             | 310.60              | 7.95             |
| 307.44              | 0.00             | 308.50              | 0.00             | 309.56              | 0.00             | 310.62              | 8.57             |
| 307.46              | 0.00             | 308.52              | 0.00             | 309.58              | 0.00             | 310.64              | 9.20             |
| 307.48              | 0.00             | 308.54              | 0.00             | 309.60              | 0.00             | 310.66              | 9.86             |
| 307.50              | 0.00             | 308.56              | 0.00             | 309.62              | 0.00             | 310.68              | 10.53            |
| 307.52              | 0.00             | 308.58              | 0.00             | 309.64              | 0.00             | 310.70              | 11.22            |
| 307.54              | 0.00             | 308.60              | 0.00             | 309.66              | 0.00             | 310.72              | 11.93            |
| 307.56              | 0.00             | 308.62              | 0.00             | 309.68              | 0.00             | 310.74              | 12.67            |
| 307.58              | 0.00             | 308.64              | 0.00             | 309.70              | 0.00             | 310.76              | 13.42            |
| 307.60              | 0.00             | 308.66              | 0.00             | 309.72              | 0.00             | 310.78              | 14.15            |
| 307.62              | 0.00             | 308.68              | 0.00             | 309.74              | 0.00             | 310.80              | 14.84            |
| 307.64              | 0.00             | 308.70              | 0.00             | 309.76              | 0.00             | 310.82              | 15.55            |
| 307.66              | 0.00             | 308.72              | 0.00             | 309.78              | 0.00             | 310.84              | 16.27            |
| 307.68              | 0.00             | 308.74              | 0.00             | 309.80              | 0.00             | 310.86              | 16.99            |
| 307.70              | 0.00             | 308.76              | 0.00             | 309.82              | 0.00             | 310.88              | 17.73            |
| 307.72              | 0.00             | 308.78              | 0.00             | 309.84              | 0.00             | 310.90              | 18.48            |
| 307.74              | 0.00             | 308.80              | 0.00             | 309.86              | 0.00             | 310.92              | 19.24            |
| 307.76              | 0.00             | 308.82              | 0.00             | 309.88              | 0.00             | 310.94              | 20.00            |
| 307.78              | 0.00             | 308.84              | 0.00             | 309.90              | 0.00             | 310.96              | 20.78            |
| 307.80              | 0.00             | 308.86              | 0.00             | 309.92              | 0.00             | 310.98              | 21.57            |
| 307.82              | 0.00             | 308.88              | 0.00             | 309.94              | 0.00             | 311.00              | <b>22.36</b>     |
| 307.84              | 0.00             | 308.90              | 0.00             | 309.96              | 0.00             |                     |                  |
| 307.86              | 0.00             | 308.92              | 0.00             | 309.98              | 0.00             |                     |                  |
| 307.88              | 0.00             | 308.94              | 0.00             | 310.00              | 0.00             |                     |                  |
| 307.90              | 0.00             | 308.96              | 0.00             | 310.02              | 0.00             |                     |                  |
| 307.92              | 0.00             | 308.98              | 0.00             | 310.04              | 0.00             |                     |                  |
| 307.94              | 0.00             | 309.00              | 0.00             | 310.06              | 0.00             |                     |                  |
| 307.96              | 0.00             | 309.02              | 0.00             | 310.08              | 0.00             |                     |                  |
| 307.98              | 0.00             | 309.04              | 0.00             | 310.10              | 0.00             |                     |                  |
| 308.00              | 0.00             | 309.06              | 0.00             | 310.12              | 0.00             |                     |                  |
| 308.02              | 0.00             | 309.08              | 0.00             | 310.14              | 0.00             |                     |                  |
| 308.04              | 0.00             | 309.10              | 0.00             | 310.16              | 0.00             |                     |                  |



**Stage-Area-Storage for Pond 2ST: Existing Sediment Trap**

| Elevation<br>(feet) | Surface<br>(acres) | Storage<br>(acre-feet) | Elevation<br>(feet) | Surface<br>(acres) | Storage<br>(acre-feet) |
|---------------------|--------------------|------------------------|---------------------|--------------------|------------------------|
| 307.00              | 0.019              | 0.000                  | 309.65              | 0.073              | 0.115                  |
| 307.05              | 0.020              | 0.001                  | 309.70              | 0.075              | 0.119                  |
| 307.10              | 0.020              | 0.002                  | 309.75              | 0.076              | 0.122                  |
| 307.15              | 0.021              | 0.003                  | 309.80              | 0.077              | 0.126                  |
| 307.20              | 0.022              | 0.004                  | 309.85              | 0.079              | 0.130                  |
| 307.25              | 0.022              | 0.005                  | 309.90              | 0.080              | 0.134                  |
| 307.30              | 0.023              | 0.006                  | 309.95              | 0.082              | 0.138                  |
| 307.35              | 0.024              | 0.007                  | 310.00              | 0.083              | 0.142                  |
| 307.40              | 0.025              | 0.009                  | 310.05              | 0.085              | 0.147                  |
| 307.45              | 0.025              | 0.010                  | 310.10              | 0.087              | 0.151                  |
| 307.50              | 0.026              | 0.011                  | 310.15              | 0.090              | 0.155                  |
| 307.55              | 0.027              | 0.013                  | 310.20              | 0.092              | 0.160                  |
| 307.60              | 0.028              | 0.014                  | 310.25              | 0.094              | 0.164                  |
| 307.65              | 0.029              | 0.015                  | 310.30              | 0.096              | 0.169                  |
| 307.70              | 0.030              | 0.017                  | 310.35              | 0.099              | 0.174                  |
| 307.75              | 0.031              | 0.018                  | 310.40              | 0.101              | 0.179                  |
| 307.80              | 0.032              | 0.020                  | 310.45              | 0.103              | 0.184                  |
| 307.85              | 0.033              | 0.021                  | 310.50              | 0.106              | 0.189                  |
| 307.90              | 0.034              | 0.023                  | 310.55              | 0.108              | 0.195                  |
| 307.95              | 0.035              | 0.025                  | 310.60              | 0.110              | 0.200                  |
| 308.00              | 0.036              | 0.027                  | 310.65              | 0.113              | 0.206                  |
| 308.05              | 0.037              | 0.028                  | 310.70              | 0.115              | 0.211                  |
| 308.10              | 0.038              | 0.030                  | 310.75              | 0.118              | 0.217                  |
| 308.15              | 0.039              | 0.032                  | 310.80              | 0.121              | 0.223                  |
| 308.20              | 0.040              | 0.034                  | 310.85              | 0.123              | 0.229                  |
| 308.25              | 0.041              | 0.036                  | 310.90              | 0.126              | 0.236                  |
| 308.30              | 0.042              | 0.038                  | 310.95              | 0.128              | 0.242                  |
| 308.35              | 0.043              | 0.040                  | 311.00              | <b>0.131</b>       | <b>0.248</b>           |
| 308.40              | 0.044              | 0.043                  |                     |                    |                        |
| 308.45              | 0.045              | 0.045                  |                     |                    |                        |
| 308.50              | 0.046              | 0.047                  |                     |                    |                        |
| 308.55              | 0.047              | 0.049                  |                     |                    |                        |
| 308.60              | 0.048              | 0.052                  |                     |                    |                        |
| 308.65              | 0.049              | 0.054                  |                     |                    |                        |
| 308.70              | 0.050              | 0.057                  |                     |                    |                        |
| 308.75              | 0.051              | 0.059                  |                     |                    |                        |
| 308.80              | 0.052              | 0.062                  |                     |                    |                        |
| 308.85              | 0.054              | 0.064                  |                     |                    |                        |
| 308.90              | 0.055              | 0.067                  |                     |                    |                        |
| 308.95              | 0.056              | 0.070                  |                     |                    |                        |
| 309.00              | 0.057              | 0.073                  |                     |                    |                        |
| 309.05              | 0.058              | 0.076                  |                     |                    |                        |
| 309.10              | 0.059              | 0.079                  |                     |                    |                        |
| 309.15              | 0.061              | 0.082                  |                     |                    |                        |
| 309.20              | 0.062              | 0.085                  |                     |                    |                        |
| 309.25              | 0.063              | 0.088                  |                     |                    |                        |
| 309.30              | 0.064              | 0.091                  |                     |                    |                        |
| 309.35              | 0.066              | 0.094                  |                     |                    |                        |
| 309.40              | 0.067              | 0.097                  |                     |                    |                        |
| 309.45              | 0.068              | 0.101                  |                     |                    |                        |
| 309.50              | 0.069              | 0.104                  |                     |                    |                        |
| 309.55              | 0.071              | 0.108                  |                     |                    |                        |
| 309.60              | 0.072              | 0.111                  |                     |                    |                        |

### Summary for Link AP1: Analysis Point 1

Inflow Area = 5.314 ac, 7.88% Impervious, Inflow Depth = 0.82" for 25-yr event  
Inflow = 3.25 cfs @ 12.18 hrs, Volume= 0.364 af  
Primary = 3.25 cfs @ 12.18 hrs, Volume= 0.364 af, Atten= 0%, Lag= 0.0 min

Primary outflow = Inflow, Time Span= 0.00-100.00 hrs, dt= 0.05 hrs

### Link AP1: Analysis Point 1

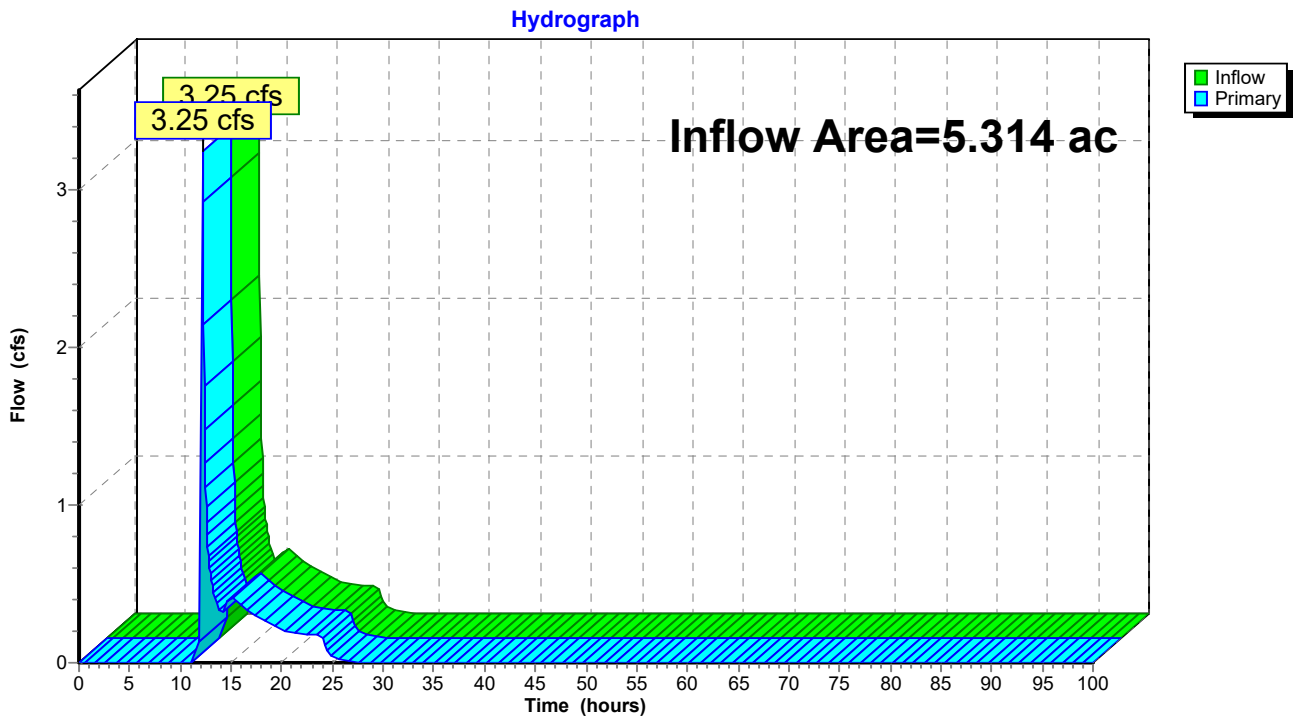

**Hydrograph for Link AP1: Analysis Point 1**

| Time (hours) | Inflow (cfs) | Elevation (feet) | Primary (cfs) | Time (hours) | Inflow (cfs) | Elevation (feet) | Primary (cfs) |
|--------------|--------------|------------------|---------------|--------------|--------------|------------------|---------------|
| 0.00         | 0.00         | <b>0.00</b>      | 0.00          | 53.00        | 0.00         | 0.00             | 0.00          |
| 1.00         | 0.00         | 0.00             | 0.00          | 54.00        | 0.00         | 0.00             | 0.00          |
| 2.00         | 0.00         | 0.00             | 0.00          | 55.00        | 0.00         | 0.00             | 0.00          |
| 3.00         | 0.00         | 0.00             | 0.00          | 56.00        | 0.00         | 0.00             | 0.00          |
| 4.00         | 0.00         | 0.00             | 0.00          | 57.00        | 0.00         | 0.00             | 0.00          |
| 5.00         | 0.00         | 0.00             | 0.00          | 58.00        | 0.00         | 0.00             | 0.00          |
| 6.00         | 0.00         | 0.00             | 0.00          | 59.00        | 0.00         | 0.00             | 0.00          |
| 7.00         | 0.00         | 0.00             | 0.00          | 60.00        | 0.00         | 0.00             | 0.00          |
| 8.00         | 0.00         | 0.00             | 0.00          | 61.00        | 0.00         | 0.00             | 0.00          |
| 9.00         | 0.00         | 0.00             | 0.00          | 62.00        | 0.00         | 0.00             | 0.00          |
| 10.00        | 0.00         | 0.00             | 0.00          | 63.00        | 0.00         | 0.00             | 0.00          |
| 11.00        | 0.00         | 0.00             | 0.00          | 64.00        | 0.00         | 0.00             | 0.00          |
| 12.00        | <b>0.00</b>  | 0.00             | <b>0.00</b>   | 65.00        | 0.00         | 0.00             | 0.00          |
| 13.00        | <b>0.53</b>  | 0.00             | <b>0.53</b>   | 66.00        | 0.00         | 0.00             | 0.00          |
| 14.00        | 0.31         | 0.00             | 0.31          | 67.00        | 0.00         | 0.00             | 0.00          |
| 15.00        | 0.42         | 0.00             | 0.42          | 68.00        | 0.00         | 0.00             | 0.00          |
| 16.00        | 0.36         | 0.00             | 0.36          | 69.00        | 0.00         | 0.00             | 0.00          |
| 17.00        | 0.31         | 0.00             | 0.31          | 70.00        | 0.00         | 0.00             | 0.00          |
| 18.00        | 0.28         | 0.00             | 0.28          | 71.00        | 0.00         | 0.00             | 0.00          |
| 19.00        | 0.24         | 0.00             | 0.24          | 72.00        | 0.00         | 0.00             | 0.00          |
| 20.00        | 0.21         | 0.00             | 0.21          | 73.00        | 0.00         | 0.00             | 0.00          |
| 21.00        | 0.19         | 0.00             | 0.19          | 74.00        | 0.00         | 0.00             | 0.00          |
| 22.00        | 0.18         | 0.00             | 0.18          | 75.00        | 0.00         | 0.00             | 0.00          |
| 23.00        | 0.18         | 0.00             | 0.18          | 76.00        | 0.00         | 0.00             | 0.00          |
| 24.00        | 0.17         | 0.00             | 0.17          | 77.00        | 0.00         | 0.00             | 0.00          |
| 25.00        | 0.04         | 0.00             | 0.04          | 78.00        | 0.00         | 0.00             | 0.00          |
| 26.00        | 0.01         | 0.00             | 0.01          | 79.00        | 0.00         | 0.00             | 0.00          |
| 27.00        | 0.01         | 0.00             | 0.01          | 80.00        | 0.00         | 0.00             | 0.00          |
| 28.00        | 0.00         | 0.00             | 0.00          | 81.00        | 0.00         | 0.00             | 0.00          |
| 29.00        | 0.00         | 0.00             | 0.00          | 82.00        | 0.00         | 0.00             | 0.00          |
| 30.00        | 0.00         | 0.00             | 0.00          | 83.00        | 0.00         | 0.00             | 0.00          |
| 31.00        | 0.00         | 0.00             | 0.00          | 84.00        | 0.00         | 0.00             | 0.00          |
| 32.00        | 0.00         | 0.00             | 0.00          | 85.00        | 0.00         | 0.00             | 0.00          |
| 33.00        | 0.00         | 0.00             | 0.00          | 86.00        | 0.00         | 0.00             | 0.00          |
| 34.00        | 0.00         | 0.00             | 0.00          | 87.00        | 0.00         | 0.00             | 0.00          |
| 35.00        | 0.00         | 0.00             | 0.00          | 88.00        | 0.00         | 0.00             | 0.00          |
| 36.00        | 0.00         | 0.00             | 0.00          | 89.00        | 0.00         | 0.00             | 0.00          |
| 37.00        | 0.00         | 0.00             | 0.00          | 90.00        | 0.00         | 0.00             | 0.00          |
| 38.00        | 0.00         | 0.00             | 0.00          | 91.00        | 0.00         | 0.00             | 0.00          |
| 39.00        | 0.00         | 0.00             | 0.00          | 92.00        | 0.00         | 0.00             | 0.00          |
| 40.00        | 0.00         | 0.00             | 0.00          | 93.00        | 0.00         | 0.00             | 0.00          |
| 41.00        | 0.00         | 0.00             | 0.00          | 94.00        | 0.00         | 0.00             | 0.00          |
| 42.00        | 0.00         | 0.00             | 0.00          | 95.00        | 0.00         | 0.00             | 0.00          |
| 43.00        | 0.00         | 0.00             | 0.00          | 96.00        | 0.00         | 0.00             | 0.00          |
| 44.00        | 0.00         | 0.00             | 0.00          | 97.00        | 0.00         | 0.00             | 0.00          |
| 45.00        | 0.00         | 0.00             | 0.00          | 98.00        | 0.00         | 0.00             | 0.00          |
| 46.00        | 0.00         | 0.00             | 0.00          | 99.00        | 0.00         | 0.00             | 0.00          |
| 47.00        | 0.00         | 0.00             | 0.00          | 100.00       | 0.00         | 0.00             | 0.00          |
| 48.00        | 0.00         | 0.00             | 0.00          |              |              |                  |               |
| 49.00        | 0.00         | 0.00             | 0.00          |              |              |                  |               |
| 50.00        | 0.00         | 0.00             | 0.00          |              |              |                  |               |
| 51.00        | 0.00         | 0.00             | 0.00          |              |              |                  |               |
| 52.00        | 0.00         | 0.00             | 0.00          |              |              |                  |               |

### Summary for Link AP2: Analysis Point 2

Inflow Area = 0.088 ac, 0.00% Impervious, Inflow Depth = 2.51" for 25-yr event  
Inflow = 0.37 cfs @ 11.99 hrs, Volume= 0.018 af  
Primary = 0.37 cfs @ 11.99 hrs, Volume= 0.018 af, Atten= 0%, Lag= 0.0 min

Primary outflow = Inflow, Time Span= 0.00-100.00 hrs, dt= 0.05 hrs

### Link AP2: Analysis Point 2

Hydrograph

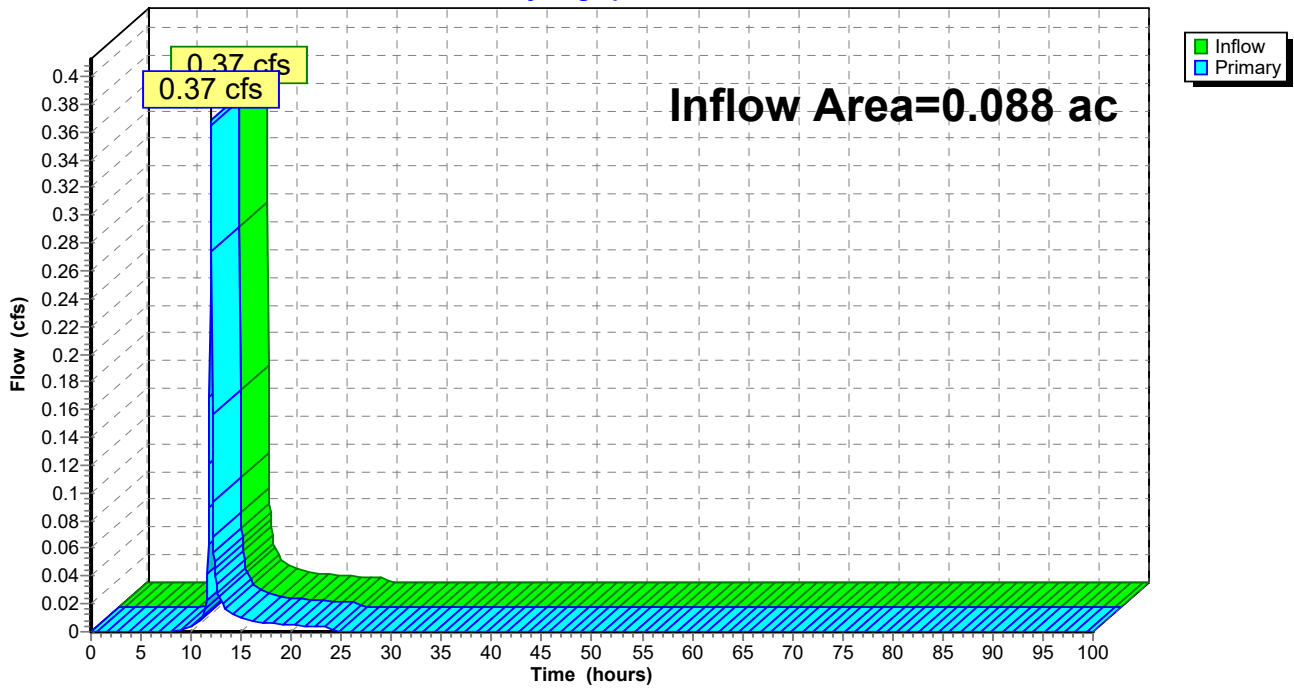

**Hydrograph for Link AP2: Analysis Point 2**

| Time (hours) | Inflow (cfs) | Elevation (feet) | Primary (cfs) | Time (hours) | Inflow (cfs) | Elevation (feet) | Primary (cfs) |
|--------------|--------------|------------------|---------------|--------------|--------------|------------------|---------------|
| 0.00         | 0.00         | <b>0.00</b>      | 0.00          | 53.00        | 0.00         | 0.00             | 0.00          |
| 1.00         | 0.00         | 0.00             | 0.00          | 54.00        | 0.00         | 0.00             | 0.00          |
| 2.00         | 0.00         | 0.00             | 0.00          | 55.00        | 0.00         | 0.00             | 0.00          |
| 3.00         | 0.00         | 0.00             | 0.00          | 56.00        | 0.00         | 0.00             | 0.00          |
| 4.00         | 0.00         | 0.00             | 0.00          | 57.00        | 0.00         | 0.00             | 0.00          |
| 5.00         | 0.00         | 0.00             | 0.00          | 58.00        | 0.00         | 0.00             | 0.00          |
| 6.00         | 0.00         | 0.00             | 0.00          | 59.00        | 0.00         | 0.00             | 0.00          |
| 7.00         | 0.00         | 0.00             | 0.00          | 60.00        | 0.00         | 0.00             | 0.00          |
| 8.00         | 0.00         | 0.00             | 0.00          | 61.00        | 0.00         | 0.00             | 0.00          |
| 9.00         | 0.00         | 0.00             | 0.00          | 62.00        | 0.00         | 0.00             | 0.00          |
| 10.00        | 0.00         | 0.00             | 0.00          | 63.00        | 0.00         | 0.00             | 0.00          |
| 11.00        | 0.01         | 0.00             | 0.01          | 64.00        | 0.00         | 0.00             | 0.00          |
| 12.00        | <b>0.36</b>  | 0.00             | <b>0.36</b>   | 65.00        | 0.00         | 0.00             | 0.00          |
| 13.00        | 0.02         | 0.00             | 0.02          | 66.00        | 0.00         | 0.00             | 0.00          |
| 14.00        | 0.01         | 0.00             | 0.01          | 67.00        | 0.00         | 0.00             | 0.00          |
| 15.00        | 0.01         | 0.00             | 0.01          | 68.00        | 0.00         | 0.00             | 0.00          |
| 16.00        | 0.01         | 0.00             | 0.01          | 69.00        | 0.00         | 0.00             | 0.00          |
| 17.00        | 0.01         | 0.00             | 0.01          | 70.00        | 0.00         | 0.00             | 0.00          |
| 18.00        | 0.01         | 0.00             | 0.01          | 71.00        | 0.00         | 0.00             | 0.00          |
| 19.00        | 0.01         | 0.00             | 0.01          | 72.00        | 0.00         | 0.00             | 0.00          |
| 20.00        | 0.00         | 0.00             | 0.00          | 73.00        | 0.00         | 0.00             | 0.00          |
| 21.00        | 0.00         | 0.00             | 0.00          | 74.00        | 0.00         | 0.00             | 0.00          |
| 22.00        | 0.00         | 0.00             | 0.00          | 75.00        | 0.00         | 0.00             | 0.00          |
| 23.00        | 0.00         | 0.00             | 0.00          | 76.00        | 0.00         | 0.00             | 0.00          |
| 24.00        | 0.00         | 0.00             | 0.00          | 77.00        | 0.00         | 0.00             | 0.00          |
| 25.00        | 0.00         | 0.00             | 0.00          | 78.00        | 0.00         | 0.00             | 0.00          |
| 26.00        | 0.00         | 0.00             | 0.00          | 79.00        | 0.00         | 0.00             | 0.00          |
| 27.00        | 0.00         | 0.00             | 0.00          | 80.00        | 0.00         | 0.00             | 0.00          |
| 28.00        | 0.00         | 0.00             | 0.00          | 81.00        | 0.00         | 0.00             | 0.00          |
| 29.00        | 0.00         | 0.00             | 0.00          | 82.00        | 0.00         | 0.00             | 0.00          |
| 30.00        | 0.00         | 0.00             | 0.00          | 83.00        | 0.00         | 0.00             | 0.00          |
| 31.00        | 0.00         | 0.00             | 0.00          | 84.00        | 0.00         | 0.00             | 0.00          |
| 32.00        | 0.00         | 0.00             | 0.00          | 85.00        | 0.00         | 0.00             | 0.00          |
| 33.00        | 0.00         | 0.00             | 0.00          | 86.00        | 0.00         | 0.00             | 0.00          |
| 34.00        | 0.00         | 0.00             | 0.00          | 87.00        | 0.00         | 0.00             | 0.00          |
| 35.00        | 0.00         | 0.00             | 0.00          | 88.00        | 0.00         | 0.00             | 0.00          |
| 36.00        | 0.00         | 0.00             | 0.00          | 89.00        | 0.00         | 0.00             | 0.00          |
| 37.00        | 0.00         | 0.00             | 0.00          | 90.00        | 0.00         | 0.00             | 0.00          |
| 38.00        | 0.00         | 0.00             | 0.00          | 91.00        | 0.00         | 0.00             | 0.00          |
| 39.00        | 0.00         | 0.00             | 0.00          | 92.00        | 0.00         | 0.00             | 0.00          |
| 40.00        | 0.00         | 0.00             | 0.00          | 93.00        | 0.00         | 0.00             | 0.00          |
| 41.00        | 0.00         | 0.00             | 0.00          | 94.00        | 0.00         | 0.00             | 0.00          |
| 42.00        | 0.00         | 0.00             | 0.00          | 95.00        | 0.00         | 0.00             | 0.00          |
| 43.00        | 0.00         | 0.00             | 0.00          | 96.00        | 0.00         | 0.00             | 0.00          |
| 44.00        | 0.00         | 0.00             | 0.00          | 97.00        | 0.00         | 0.00             | 0.00          |
| 45.00        | 0.00         | 0.00             | 0.00          | 98.00        | 0.00         | 0.00             | 0.00          |
| 46.00        | 0.00         | 0.00             | 0.00          | 99.00        | 0.00         | 0.00             | 0.00          |
| 47.00        | 0.00         | 0.00             | 0.00          | 100.00       | 0.00         | 0.00             | 0.00          |
| 48.00        | 0.00         | 0.00             | 0.00          |              |              |                  |               |
| 49.00        | 0.00         | 0.00             | 0.00          |              |              |                  |               |
| 50.00        | 0.00         | 0.00             | 0.00          |              |              |                  |               |
| 51.00        | 0.00         | 0.00             | 0.00          |              |              |                  |               |
| 52.00        | 0.00         | 0.00             | 0.00          |              |              |                  |               |

**1096 Existing Stormwater Conditions Final D Soils FarType II 24-hr 100-yr Rainfall=6.24"**

Prepared by CLA Site

Printed 12/13/2024

HydroCAD® 10.20-5c s/n 01894 © 2023 HydroCAD Software Solutions LLC

Page 105

Time span=0.00-100.00 hrs, dt=0.05 hrs, 2001 points x 2  
Runoff by SCS TR-20 method, UH=SCS, Weighted-CN  
Reach routing by Dyn-Stor-Ind method - Pond routing by Dyn-Stor-Ind method

|   |   |
|---|---|
| <b>Subcatchment 1S: Subcat 1</b>        | Runoff Area=3.413 ac 8.82% Impervious Runoff Depth=1.82"<br>Flow Length=499' Tc=10.0 min CN=57 Runoff=9.06 cfs 0.519 af                       |
| <b>Subcatchment 2aS: Subcat 2a</b>      | Runoff Area=0.839 ac 0.83% Impervious Runoff Depth=3.89"<br>Flow Length=211' Tc=12.1 min CN=79 Runoff=4.58 cfs 0.272 af                       |
| <b>Subcatchment 2bS: Subcat 2b</b>      | Runoff Area=1.062 ac 10.45% Impervious Runoff Depth=4.10"<br>Flow Length=331' Tc=9.7 min CN=81 Runoff=6.55 cfs 0.363 af                       |
| <b>Subcatchment 3S: Subcat 3</b>        | Runoff Area=0.088 ac 0.00% Impervious Runoff Depth=4.00"<br>Flow Length=225' Tc=7.3 min CN=80 Runoff=0.58 cfs 0.029 af                        |
| <b>Reach 1R: Existing Swale</b>         | Avg. Flow Depth=0.43' Max Vel=3.18 fps Inflow=4.55 cfs 0.651 af<br>n=0.030 L=244.0' S=0.0205 '/' Capacity=25.24 cfs Outflow=4.55 cfs 0.651 af |
| <b>Pond 1ST: Existing Sediment Trap</b> | Peak Elev=316.75' Storage=0.379 af Inflow=9.06 cfs 0.519 af<br>Outflow=2.01 cfs 0.379 af  |
| <b>Pond 2ST: Existing Sediment Trap</b> | Peak Elev=310.65' Storage=0.206 af Inflow=10.78 cfs 1.014 af<br>Outflow=9.61 cfs 0.868 af   |
| <b>Link AP1: Analysis Point 1</b>       | Inflow=9.61 cfs 0.868 af<br>Primary=9.61 cfs 0.868 af   |
| <b>Link AP2: Analysis Point 2</b>       | Inflow=0.58 cfs 0.029 af<br>Primary=0.58 cfs 0.029 af   |

**Total Runoff Area = 5.402 ac Runoff Volume = 1.183 af Average Runoff Depth = 2.63"**  
**92.24% Pervious = 4.983 ac 7.76% Impervious = 0.419 ac**

**Summary for Subcatchment 1S: Subcat 1**

Runoff = 9.06 cfs @ 12.03 hrs, Volume= 0.519 af, Depth= 1.82"

Routed to Pond 1ST : Existing Sediment Trap

Runoff by SCS TR-20 method, UH=SCS, Weighted-CN, Time Span= 0.00-100.00 hrs, dt= 0.05 hrs  
 Type II 24-hr 100-yr Rainfall=6.24"

| Area (ac) | CN | Description                         |
|-----------|----|-------------------------------------|
| * 0.022   | 98 | Roofs, HSG A                        |
| * 0.005   | 98 | Paved parking, HSG A                |
| 0.136     | 98 | Paved roads w/curbs & sewers, HSG A |
| 1.252     | 30 | Woods, Good, HSG A                  |
| 0.546     | 39 | >75% Grass cover, Good, HSG A       |
| 0.876     | 78 | Meadow, non-grazed, HSG D           |
| * 0.438   | 89 | Gravel surface, HSG D               |
| * 0.138   | 98 | Water Surface, HSG D                |
| 3.413     | 57 | Weighted Average                    |
| 3.112     |    | 91.18% Pervious Area                |
| 0.301     |    | 8.82% Impervious Area               |

| Tc (min) | Length (feet) | Slope (ft/ft) | Velocity (ft/sec) | Capacity (cfs) | Description   |
|----------|---------------|---------------|-------------------|----------------|---|
| 5.1      | 63            | 0.0530        | 0.21              |                | <b>Sheet Flow, Hydro Flow</b><br>Grass: Short n= 0.150 P2= 2.59"                |
| 1.2      | 84            | 0.0260        | 1.13              |                | <b>Shallow Concentrated Flow, Hydro Flow</b><br>Short Grass Pasture Kv= 7.0 fps |
| 2.9      | 230           | 0.0690        | 1.31              |                | <b>Shallow Concentrated Flow, Hydro Flow</b><br>Woodland Kv= 5.0 fps            |
| 0.2      | 69            | 0.0600        | 4.97              |                | <b>Shallow Concentrated Flow, Hydro Flow</b><br>Paved Kv= 20.3 fps              |
| 0.6      | 53            | 0.0520        | 1.60              |                | <b>Shallow Concentrated Flow, Hydro Flow</b><br>Short Grass Pasture Kv= 7.0 fps |
| 10.0     | 499           | Total         |                   |                |   |

### Subcatchment 1S: Subcat 1

Hydrograph

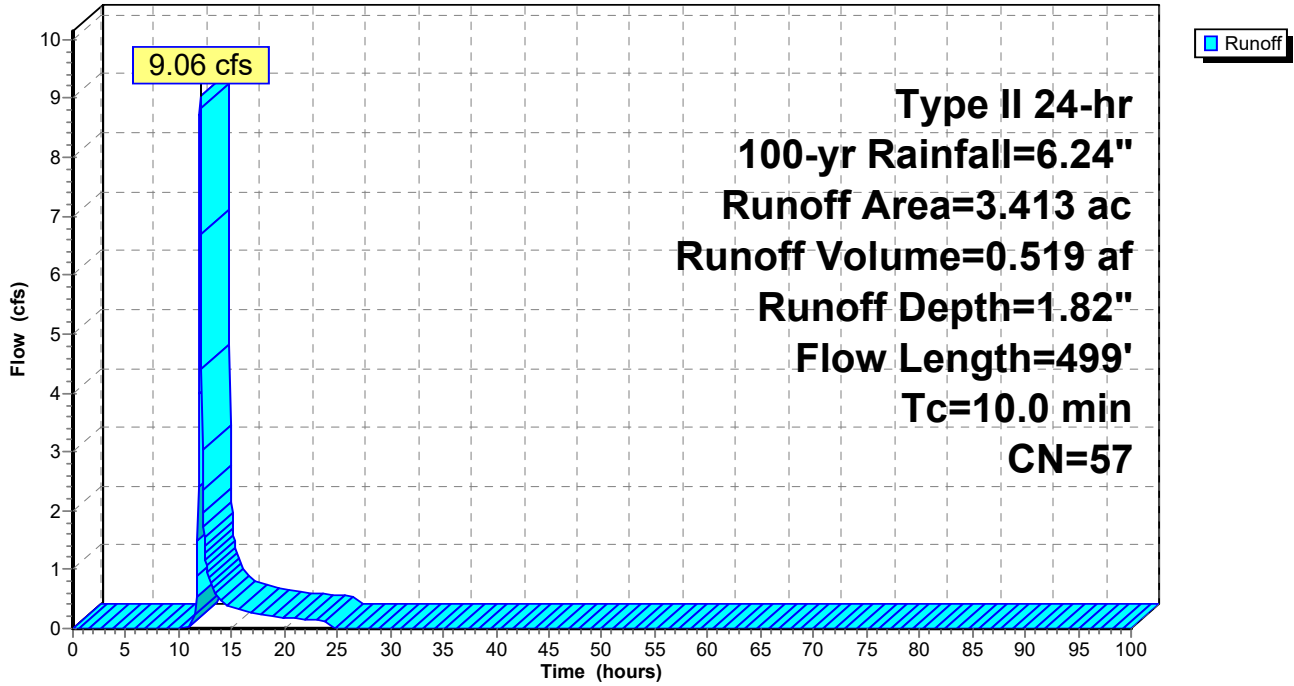



**1096 Existing Stormwater Conditions Final D Soils FarType II 24-hr 100-yr Rainfall=6.24"**

Prepared by CLA Site

Printed 12/13/2024

HydroCAD® 10.20-5c s/n 01894 © 2023 HydroCAD Software Solutions LLC

Page 108

**Hydrograph for Subcatchment 1S: Subcat 1**

| Time<br>(hours) | Precip.<br>(inches) | Excess<br>(inches) | Runoff<br>(cfs) | Time<br>(hours) | Precip.<br>(inches) | Excess<br>(inches) | Runoff<br>(cfs) |
|-----------------|---------------------|--------------------|-----------------|-----------------|---------------------|--------------------|-----------------|
| 0.00            | 0.00                | 0.00               | 0.00            | 53.00           | 6.24                | 1.82               | 0.00            |
| 1.00            | 0.07                | 0.00               | 0.00            | 54.00           | 6.24                | 1.82               | 0.00            |
| 2.00            | 0.14                | 0.00               | 0.00            | 55.00           | 6.24                | 1.82               | 0.00            |
| 3.00            | 0.22                | 0.00               | 0.00            | 56.00           | 6.24                | 1.82               | 0.00            |
| 4.00            | 0.30                | 0.00               | 0.00            | 57.00           | 6.24                | 1.82               | 0.00            |
| 5.00            | 0.39                | 0.00               | 0.00            | 58.00           | 6.24                | 1.82               | 0.00            |
| 6.00            | 0.50                | 0.00               | 0.00            | 59.00           | 6.24                | 1.82               | 0.00            |
| 7.00            | 0.62                | 0.00               | 0.00            | 60.00           | 6.24                | 1.82               | 0.00            |
| 8.00            | 0.75                | 0.00               | 0.00            | 61.00           | 6.24                | 1.82               | 0.00            |
| 9.00            | 0.92                | 0.00               | 0.00            | 62.00           | 6.24                | 1.82               | 0.00            |
| 10.00           | 1.13                | 0.00               | 0.00            | 63.00           | 6.24                | 1.82               | 0.00            |
| 11.00           | 1.47                | 0.00               | 0.00            | 64.00           | 6.24                | 1.82               | 0.00            |
| 12.00           | 4.14                | 0.68               | <b>8.71</b>     | 65.00           | 6.24                | 1.82               | 0.00            |
| 13.00           | 4.82                | 1.01               | <b>0.76</b>     | 66.00           | 6.24                | 1.82               | 0.00            |
| 14.00           | 5.12                | 1.17               | 0.46            | 67.00           | 6.24                | 1.82               | 0.00            |
| 15.00           | 5.33                | 1.28               | 0.37            | 68.00           | 6.24                | 1.82               | 0.00            |
| 16.00           | 5.49                | 1.38               | 0.29            | 69.00           | 6.24                | 1.82               | 0.00            |
| 17.00           | 5.63                | 1.45               | 0.26            | 70.00           | 6.24                | 1.82               | 0.00            |
| 18.00           | 5.75                | 1.52               | 0.23            | 71.00           | 6.24                | 1.82               | 0.00            |
| 19.00           | 5.85                | 1.59               | 0.20            | 72.00           | 6.24                | 1.82               | 0.00            |
| 20.00           | 5.94                | 1.64               | 0.17            | 73.00           | 6.24                | 1.82               | 0.00            |
| 21.00           | 6.02                | 1.69               | 0.16            | 74.00           | 6.24                | 1.82               | 0.00            |
| 22.00           | 6.10                | 1.73               | 0.16            | 75.00           | 6.24                | 1.82               | 0.00            |
| 23.00           | 6.17                | 1.78               | 0.15            | 76.00           | 6.24                | 1.82               | 0.00            |
| 24.00           | <b>6.24</b>         | <b>1.82</b>        | 0.15            | 77.00           | 6.24                | 1.82               | 0.00            |
| 25.00           | 6.24                | 1.82               | 0.00            | 78.00           | 6.24                | 1.82               | 0.00            |
| 26.00           | 6.24                | 1.82               | 0.00            | 79.00           | 6.24                | 1.82               | 0.00            |
| 27.00           | 6.24                | 1.82               | 0.00            | 80.00           | 6.24                | 1.82               | 0.00            |
| 28.00           | 6.24                | 1.82               | 0.00            | 81.00           | 6.24                | 1.82               | 0.00            |
| 29.00           | 6.24                | 1.82               | 0.00            | 82.00           | 6.24                | 1.82               | 0.00            |
| 30.00           | 6.24                | 1.82               | 0.00            | 83.00           | 6.24                | 1.82               | 0.00            |
| 31.00           | 6.24                | 1.82               | 0.00            | 84.00           | 6.24                | 1.82               | 0.00            |
| 32.00           | 6.24                | 1.82               | 0.00            | 85.00           | 6.24                | 1.82               | 0.00            |
| 33.00           | 6.24                | 1.82               | 0.00            | 86.00           | 6.24                | 1.82               | 0.00            |
| 34.00           | 6.24                | 1.82               | 0.00            | 87.00           | 6.24                | 1.82               | 0.00            |
| 35.00           | 6.24                | 1.82               | 0.00            | 88.00           | 6.24                | 1.82               | 0.00            |
| 36.00           | 6.24                | 1.82               | 0.00            | 89.00           | 6.24                | 1.82               | 0.00            |
| 37.00           | 6.24                | 1.82               | 0.00            | 90.00           | 6.24                | 1.82               | 0.00            |
| 38.00           | 6.24                | 1.82               | 0.00            | 91.00           | 6.24                | 1.82               | 0.00            |
| 39.00           | 6.24                | 1.82               | 0.00            | 92.00           | 6.24                | 1.82               | 0.00            |
| 40.00           | 6.24                | 1.82               | 0.00            | 93.00           | 6.24                | 1.82               | 0.00            |
| 41.00           | 6.24                | 1.82               | 0.00            | 94.00           | 6.24                | 1.82               | 0.00            |
| 42.00           | 6.24                | 1.82               | 0.00            | 95.00           | 6.24                | 1.82               | 0.00            |
| 43.00           | 6.24                | 1.82               | 0.00            | 96.00           | 6.24                | 1.82               | 0.00            |
| 44.00           | 6.24                | 1.82               | 0.00            | 97.00           | 6.24                | 1.82               | 0.00            |
| 45.00           | 6.24                | 1.82               | 0.00            | 98.00           | 6.24                | 1.82               | 0.00            |
| 46.00           | 6.24                | 1.82               | 0.00            | 99.00           | 6.24                | 1.82               | 0.00            |
| 47.00           | 6.24                | 1.82               | 0.00            | 100.00          | 6.24                | 1.82               | 0.00            |
| 48.00           | 6.24                | 1.82               | 0.00            |                 |                     |                    |                 |
| 49.00           | 6.24                | 1.82               | 0.00            |                 |                     |                    |                 |
| 50.00           | 6.24                | 1.82               | 0.00            |                 |                     |                    |                 |
| 51.00           | 6.24                | 1.82               | 0.00            |                 |                     |                    |                 |
| 52.00           | 6.24                | 1.82               | 0.00            |                 |                     |                    |                 |

**Summary for Subcatchment 2aS: Subcat 2a**

Runoff = 4.58 cfs @ 12.04 hrs, Volume= 0.272 af, Depth= 3.89"  
 Routed to Reach 1R : Existing Swale

Runoff by SCS TR-20 method, UH=SCS, Weighted-CN, Time Span= 0.00-100.00 hrs, dt= 0.05 hrs  
 Type II 24-hr 100-yr Rainfall=6.24"

| Area (ac) | CN | Description               |
|-----------|----|---------------------------|
| 0.727     | 78 | Meadow, non-grazed, HSG D |
| 0.004     | 71 | Meadow, non-grazed, HSG C |
| * 0.101   | 89 | Gravel surface, HSG D     |
| * 0.007   | 98 | Water Surface, HSG D      |
| 0.839     | 79 | Weighted Average          |
| 0.832     |    | 99.17% Pervious Area      |
| 0.007     |    | 0.83% Impervious Area     |

| Tc (min) | Length (feet) | Slope (ft/ft) | Velocity (ft/sec) | Capacity (cfs) | Description   |
|----------|---------------|---------------|-------------------|----------------|---|
| 5.0      | 24            | 0.0060        | 0.08              |                | <b>Sheet Flow, Hydro Flow</b><br>Range n= 0.130 P2= 2.59"                       |
| 0.7      | 35            | 0.0110        | 0.79              |                | <b>Sheet Flow, Hydro Flow</b><br>Smooth surfaces n= 0.011 P2= 2.59"             |
| 5.3      | 41            | 0.0150        | 0.13              |                | <b>Sheet Flow, Hydro Flow</b><br>Range n= 0.130 P2= 2.59"                       |
| 0.6      | 35            | 0.0200        | 0.99              |                | <b>Shallow Concentrated Flow, Hydro Flow</b><br>Short Grass Pasture Kv= 7.0 fps |
| 0.1      | 27            | 0.0240        | 3.14              |                | <b>Shallow Concentrated Flow, Hydro Flow</b><br>Paved Kv= 20.3 fps              |
| 0.1      | 10            | 0.0290        | 1.19              |                | <b>Shallow Concentrated Flow, Hydro Flow</b><br>Short Grass Pasture Kv= 7.0 fps |
| 0.2      | 33            | 0.0210        | 2.94              |                | <b>Shallow Concentrated Flow, Hydro Flow</b><br>Paved Kv= 20.3 fps              |
| 0.1      | 6             | 0.0340        | 1.29              |                | <b>Shallow Concentrated Flow, Hydro Flow</b><br>Short Grass Pasture Kv= 7.0 fps |
| 12.1     | 211           | Total         |                   |                |   |

Subcatchment 2aS: Subcat 2a

Hydrograph

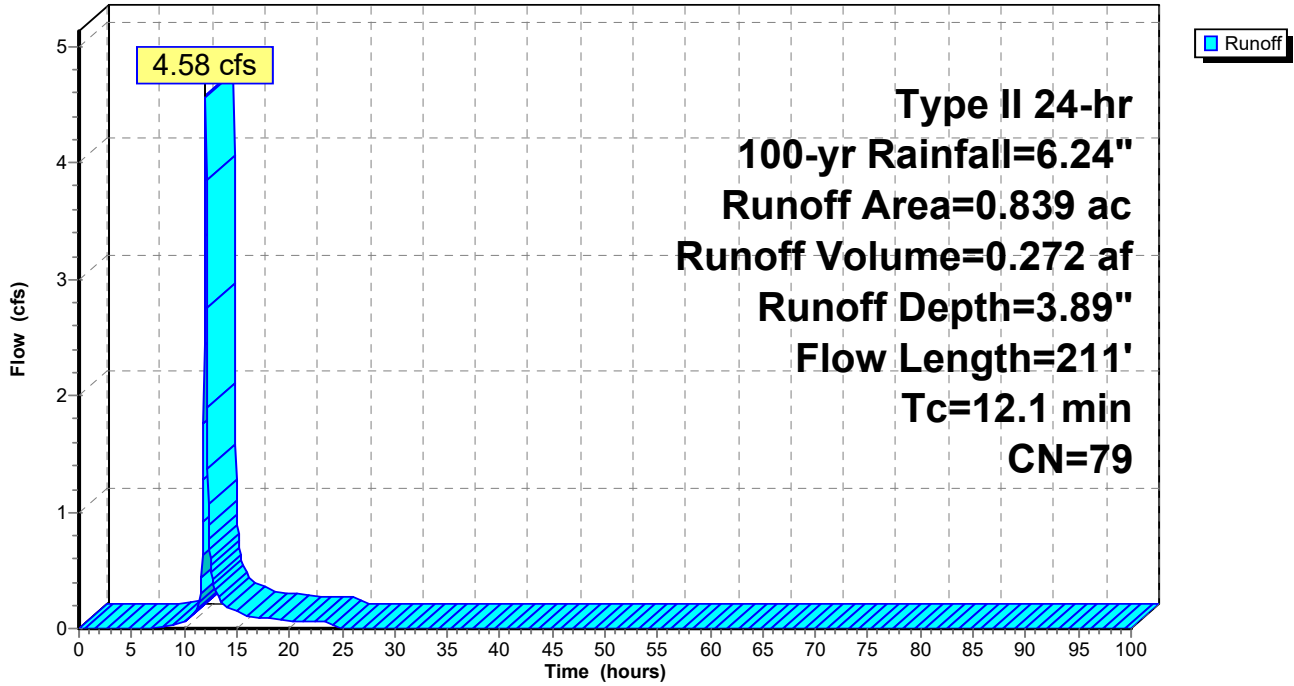

**1096 Existing Stormwater Conditions Final D Soils FarType II 24-hr 100-yr Rainfall=6.24"**

Prepared by CLA Site

Printed 12/13/2024

HydroCAD® 10.20-5c s/n 01894 © 2023 HydroCAD Software Solutions LLC

Page 111

**Hydrograph for Subcatchment 2aS: Subcat 2a**

| Time (hours) | Precip. (inches) | Excess (inches) | Runoff (cfs) | Time (hours) | Precip. (inches) | Excess (inches) | Runoff (cfs) |
|--------------|------------------|-----------------|--------------|--------------|------------------|-----------------|--------------|
| 0.00         | 0.00             | 0.00            | 0.00         | 53.00        | 6.24             | 3.89            | 0.00         |
| 1.00         | 0.07             | 0.00            | 0.00         | 54.00        | 6.24             | 3.89            | 0.00         |
| 2.00         | 0.14             | 0.00            | 0.00         | 55.00        | 6.24             | 3.89            | 0.00         |
| 3.00         | 0.22             | 0.00            | 0.00         | 56.00        | 6.24             | 3.89            | 0.00         |
| 4.00         | 0.30             | 0.00            | 0.00         | 57.00        | 6.24             | 3.89            | 0.00         |
| 5.00         | 0.39             | 0.00            | 0.00         | 58.00        | 6.24             | 3.89            | 0.00         |
| 6.00         | 0.50             | 0.00            | 0.00         | 59.00        | 6.24             | 3.89            | 0.00         |
| 7.00         | 0.62             | 0.00            | 0.00         | 60.00        | 6.24             | 3.89            | 0.00         |
| 8.00         | 0.75             | 0.02            | 0.01         | 61.00        | 6.24             | 3.89            | 0.00         |
| 9.00         | 0.92             | 0.05            | 0.03         | 62.00        | 6.24             | 3.89            | 0.00         |
| 10.00        | 1.13             | 0.11            | 0.06         | 63.00        | 6.24             | 3.89            | 0.00         |
| 11.00        | 1.47             | 0.24            | 0.15         | 64.00        | 6.24             | 3.89            | 0.00         |
| 12.00        | 4.14             | 2.08            | <b>4.31</b>  | 65.00        | 6.24             | 3.89            | 0.00         |
| 13.00        | 4.82             | 2.65            | <b>0.32</b>  | 66.00        | 6.24             | 3.89            | 0.00         |
| 14.00        | 5.12             | 2.90            | 0.19         | 67.00        | 6.24             | 3.89            | 0.00         |
| 15.00        | 5.33             | 3.08            | 0.14         | 68.00        | 6.24             | 3.89            | 0.00         |
| 16.00        | 5.49             | 3.23            | 0.11         | 69.00        | 6.24             | 3.89            | 0.00         |
| 17.00        | 5.63             | 3.35            | 0.10         | 70.00        | 6.24             | 3.89            | 0.00         |
| 18.00        | 5.75             | 3.45            | 0.09         | 71.00        | 6.24             | 3.89            | 0.00         |
| 19.00        | 5.85             | 3.55            | 0.07         | 72.00        | 6.24             | 3.89            | 0.00         |
| 20.00        | 5.94             | 3.63            | 0.06         | 73.00        | 6.24             | 3.89            | 0.00         |
| 21.00        | 6.02             | 3.70            | 0.06         | 74.00        | 6.24             | 3.89            | 0.00         |
| 22.00        | 6.10             | 3.77            | 0.06         | 75.00        | 6.24             | 3.89            | 0.00         |
| 23.00        | 6.17             | 3.83            | 0.05         | 76.00        | 6.24             | 3.89            | 0.00         |
| 24.00        | <b>6.24</b>      | <b>3.89</b>     | 0.05         | 77.00        | 6.24             | 3.89            | 0.00         |
| 25.00        | 6.24             | 3.89            | 0.00         | 78.00        | 6.24             | 3.89            | 0.00         |
| 26.00        | 6.24             | 3.89            | 0.00         | 79.00        | 6.24             | 3.89            | 0.00         |
| 27.00        | 6.24             | 3.89            | 0.00         | 80.00        | 6.24             | 3.89            | 0.00         |
| 28.00        | 6.24             | 3.89            | 0.00         | 81.00        | 6.24             | 3.89            | 0.00         |
| 29.00        | 6.24             | 3.89            | 0.00         | 82.00        | 6.24             | 3.89            | 0.00         |
| 30.00        | 6.24             | 3.89            | 0.00         | 83.00        | 6.24             | 3.89            | 0.00         |
| 31.00        | 6.24             | 3.89            | 0.00         | 84.00        | 6.24             | 3.89            | 0.00         |
| 32.00        | 6.24             | 3.89            | 0.00         | 85.00        | 6.24             | 3.89            | 0.00         |
| 33.00        | 6.24             | 3.89            | 0.00         | 86.00        | 6.24             | 3.89            | 0.00         |
| 34.00        | 6.24             | 3.89            | 0.00         | 87.00        | 6.24             | 3.89            | 0.00         |
| 35.00        | 6.24             | 3.89            | 0.00         | 88.00        | 6.24             | 3.89            | 0.00         |
| 36.00        | 6.24             | 3.89            | 0.00         | 89.00        | 6.24             | 3.89            | 0.00         |
| 37.00        | 6.24             | 3.89            | 0.00         | 90.00        | 6.24             | 3.89            | 0.00         |
| 38.00        | 6.24             | 3.89            | 0.00         | 91.00        | 6.24             | 3.89            | 0.00         |
| 39.00        | 6.24             | 3.89            | 0.00         | 92.00        | 6.24             | 3.89            | 0.00         |
| 40.00        | 6.24             | 3.89            | 0.00         | 93.00        | 6.24             | 3.89            | 0.00         |
| 41.00        | 6.24             | 3.89            | 0.00         | 94.00        | 6.24             | 3.89            | 0.00         |
| 42.00        | 6.24             | 3.89            | 0.00         | 95.00        | 6.24             | 3.89            | 0.00         |
| 43.00        | 6.24             | 3.89            | 0.00         | 96.00        | 6.24             | 3.89            | 0.00         |
| 44.00        | 6.24             | 3.89            | 0.00         | 97.00        | 6.24             | 3.89            | 0.00         |
| 45.00        | 6.24             | 3.89            | 0.00         | 98.00        | 6.24             | 3.89            | 0.00         |
| 46.00        | 6.24             | 3.89            | 0.00         | 99.00        | 6.24             | 3.89            | 0.00         |
| 47.00        | 6.24             | 3.89            | 0.00         | 100.00       | 6.24             | 3.89            | 0.00         |
| 48.00        | 6.24             | 3.89            | 0.00         |              |                  |                 |              |
| 49.00        | 6.24             | 3.89            | 0.00         |              |                  |                 |              |
| 50.00        | 6.24             | 3.89            | 0.00         |              |                  |                 |              |
| 51.00        | 6.24             | 3.89            | 0.00         |              |                  |                 |              |
| 52.00        | 6.24             | 3.89            | 0.00         |              |                  |                 |              |

**Summary for Subcatchment 2bS: Subcat 2b**

Runoff = 6.55 cfs @ 12.01 hrs, Volume= 0.363 af, Depth= 4.10"

Routed to Pond 2ST : Existing Sediment Trap

Runoff by SCS TR-20 method, UH=SCS, Weighted-CN, Time Span= 0.00-100.00 hrs, dt= 0.05 hrs  
 Type II 24-hr 100-yr Rainfall=6.24"

| Area (ac) | CN | Description               |
|-----------|----|---------------------------|
| 0.590     | 78 | Meadow, non-grazed, HSG D |
| 0.180     | 71 | Meadow, non-grazed, HSG C |
| * 0.148   | 89 | Gravel surface, HSG D     |
| * 0.006   | 98 | Water Surface, HSG D      |
| 0.105     | 98 | Water Surface, HSG C      |
| * 0.033   | 89 | Gravel surface, HSG C     |
| 1.062     | 81 | Weighted Average          |
| 0.951     |    | 89.55% Pervious Area      |
| 0.111     |    | 10.45% Impervious Area    |

| Tc (min) | Length (feet) | Slope (ft/ft) | Velocity (ft/sec) | Capacity (cfs) | Description   |
|----------|---------------|---------------|-------------------|----------------|---|
| 0.7      | 38            | 0.0140        | 0.88              |                | <b>Sheet Flow, Hydro Flow</b><br>Smooth surfaces n= 0.011 P2= 2.59"             |
| 6.0      | 62            | 0.0260        | 0.17              |                | <b>Sheet Flow, Hydro Flow</b><br>Range n= 0.130 P2= 2.59"                       |
| 2.7      | 189           | 0.0280        | 1.17              |                | <b>Shallow Concentrated Flow, Hydro Flow</b><br>Short Grass Pasture Kv= 7.0 fps |
| 0.2      | 28            | 0.0180        | 2.72              |                | <b>Shallow Concentrated Flow, Hydro Flow</b><br>Paved Kv= 20.3 fps              |
| 0.1      | 14            | 0.0680        | 1.83              |                | <b>Shallow Concentrated Flow, Hydro Flow</b><br>Short Grass Pasture Kv= 7.0 fps |
| 9.7      | 331           | Total         |                   |                |   |

Subcatchment 2bS: Subcat 2b

Hydrograph

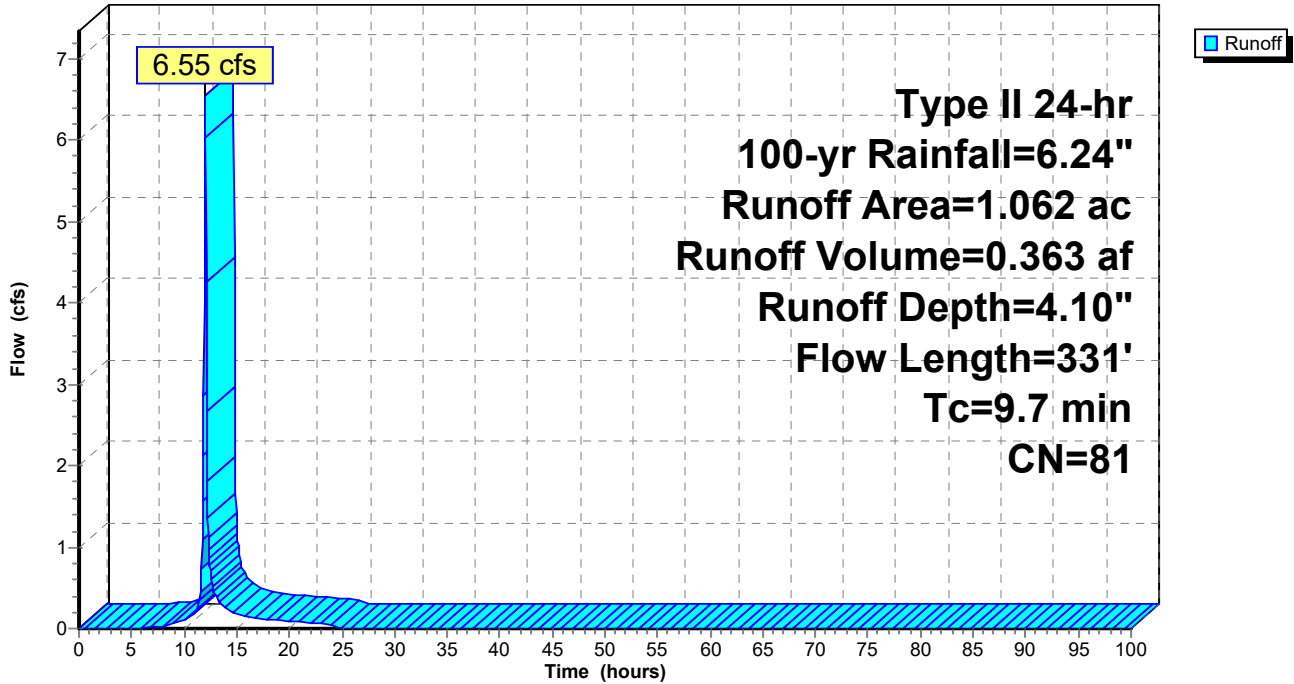

**Hydrograph for Subcatchment 2bS: Subcat 2b**

| Time (hours) | Precip. (inches) | Excess (inches) | Runoff (cfs) | Time (hours) | Precip. (inches) | Excess (inches) | Runoff (cfs) |
|--------------|------------------|-----------------|--------------|--------------|------------------|-----------------|--------------|
| 0.00         | 0.00             | 0.00            | 0.00         | 53.00        | 6.24             | 4.10            | 0.00         |
| 1.00         | 0.07             | 0.00            | 0.00         | 54.00        | 6.24             | 4.10            | 0.00         |
| 2.00         | 0.14             | 0.00            | 0.00         | 55.00        | 6.24             | 4.10            | 0.00         |
| 3.00         | 0.22             | 0.00            | 0.00         | 56.00        | 6.24             | 4.10            | 0.00         |
| 4.00         | 0.30             | 0.00            | 0.00         | 57.00        | 6.24             | 4.10            | 0.00         |
| 5.00         | 0.39             | 0.00            | 0.00         | 58.00        | 6.24             | 4.10            | 0.00         |
| 6.00         | 0.50             | 0.00            | 0.00         | 59.00        | 6.24             | 4.10            | 0.00         |
| 7.00         | 0.62             | 0.01            | 0.01         | 60.00        | 6.24             | 4.10            | 0.00         |
| 8.00         | 0.75             | 0.03            | 0.03         | 61.00        | 6.24             | 4.10            | 0.00         |
| 9.00         | 0.92             | 0.07            | 0.06         | 62.00        | 6.24             | 4.10            | 0.00         |
| 10.00        | 1.13             | 0.15            | 0.09         | 63.00        | 6.24             | 4.10            | 0.00         |
| 11.00        | 1.47             | 0.30            | 0.22         | 64.00        | 6.24             | 4.10            | 0.00         |
| 12.00        | 4.14             | 2.24            | <b>6.53</b>  | 65.00        | 6.24             | 4.10            | 0.00         |
| 13.00        | 4.82             | 2.82            | 0.40         | 66.00        | 6.24             | 4.10            | 0.00         |
| 14.00        | 5.12             | 3.09            | 0.24         | 67.00        | 6.24             | 4.10            | 0.00         |
| 15.00        | 5.33             | 3.27            | 0.19         | 68.00        | 6.24             | 4.10            | 0.00         |
| 16.00        | 5.49             | 3.42            | 0.14         | 69.00        | 6.24             | 4.10            | 0.00         |
| 17.00        | 5.63             | 3.55            | 0.13         | 70.00        | 6.24             | 4.10            | 0.00         |
| 18.00        | 5.75             | 3.65            | 0.11         | 71.00        | 6.24             | 4.10            | 0.00         |
| 19.00        | 5.85             | 3.75            | 0.10         | 72.00        | 6.24             | 4.10            | 0.00         |
| 20.00        | 5.94             | 3.83            | 0.08         | 73.00        | 6.24             | 4.10            | 0.00         |
| 21.00        | 6.02             | 3.90            | 0.08         | 74.00        | 6.24             | 4.10            | 0.00         |
| 22.00        | 6.10             | 3.97            | 0.07         | 75.00        | 6.24             | 4.10            | 0.00         |
| 23.00        | 6.17             | 4.04            | 0.07         | 76.00        | 6.24             | 4.10            | 0.00         |
| 24.00        | <b>6.24</b>      | <b>4.10</b>     | 0.07         | 77.00        | 6.24             | 4.10            | 0.00         |
| 25.00        | 6.24             | 4.10            | 0.00         | 78.00        | 6.24             | 4.10            | 0.00         |
| 26.00        | 6.24             | 4.10            | 0.00         | 79.00        | 6.24             | 4.10            | 0.00         |
| 27.00        | 6.24             | 4.10            | 0.00         | 80.00        | 6.24             | 4.10            | 0.00         |
| 28.00        | 6.24             | 4.10            | 0.00         | 81.00        | 6.24             | 4.10            | 0.00         |
| 29.00        | 6.24             | 4.10            | 0.00         | 82.00        | 6.24             | 4.10            | 0.00         |
| 30.00        | 6.24             | 4.10            | 0.00         | 83.00        | 6.24             | 4.10            | 0.00         |
| 31.00        | 6.24             | 4.10            | 0.00         | 84.00        | 6.24             | 4.10            | 0.00         |
| 32.00        | 6.24             | 4.10            | 0.00         | 85.00        | 6.24             | 4.10            | 0.00         |
| 33.00        | 6.24             | 4.10            | 0.00         | 86.00        | 6.24             | 4.10            | 0.00         |
| 34.00        | 6.24             | 4.10            | 0.00         | 87.00        | 6.24             | 4.10            | 0.00         |
| 35.00        | 6.24             | 4.10            | 0.00         | 88.00        | 6.24             | 4.10            | 0.00         |
| 36.00        | 6.24             | 4.10            | 0.00         | 89.00        | 6.24             | 4.10            | 0.00         |
| 37.00        | 6.24             | 4.10            | 0.00         | 90.00        | 6.24             | 4.10            | 0.00         |
| 38.00        | 6.24             | 4.10            | 0.00         | 91.00        | 6.24             | 4.10            | 0.00         |
| 39.00        | 6.24             | 4.10            | 0.00         | 92.00        | 6.24             | 4.10            | 0.00         |
| 40.00        | 6.24             | 4.10            | 0.00         | 93.00        | 6.24             | 4.10            | 0.00         |
| 41.00        | 6.24             | 4.10            | 0.00         | 94.00        | 6.24             | 4.10            | 0.00         |
| 42.00        | 6.24             | 4.10            | 0.00         | 95.00        | 6.24             | 4.10            | 0.00         |
| 43.00        | 6.24             | 4.10            | 0.00         | 96.00        | 6.24             | 4.10            | 0.00         |
| 44.00        | 6.24             | 4.10            | 0.00         | 97.00        | 6.24             | 4.10            | 0.00         |
| 45.00        | 6.24             | 4.10            | 0.00         | 98.00        | 6.24             | 4.10            | 0.00         |
| 46.00        | 6.24             | 4.10            | 0.00         | 99.00        | 6.24             | 4.10            | 0.00         |
| 47.00        | 6.24             | 4.10            | 0.00         | 100.00       | 6.24             | 4.10            | 0.00         |
| 48.00        | 6.24             | 4.10            | 0.00         |              |                  |                 |              |
| 49.00        | 6.24             | 4.10            | 0.00         |              |                  |                 |              |
| 50.00        | 6.24             | 4.10            | 0.00         |              |                  |                 |              |
| 51.00        | 6.24             | 4.10            | 0.00         |              |                  |                 |              |
| 52.00        | 6.24             | 4.10            | 0.00         |              |                  |                 |              |

**Summary for Subcatchment 3S: Subcat 3**

Runoff = 0.58 cfs @ 11.98 hrs, Volume= 0.029 af, Depth= 4.00"  
 Routed to Link AP2 : Analysis Point 2

Runoff by SCS TR-20 method, UH=SCS, Weighted-CN, Time Span= 0.00-100.00 hrs, dt= 0.05 hrs  
 Type II 24-hr 100-yr Rainfall=6.24"

| Area (ac) | CN | Description               |
|-----------|----|---------------------------|
| * 0.018   | 89 | Gravel surface, HSG A     |
| 0.070     | 78 | Meadow, non-grazed, HSG D |
| 0.088     | 80 | Weighted Average          |
| 0.088     |    | 100.00% Pervious Area     |

| Tc (min) | Length (feet) | Slope (ft/ft) | Velocity (ft/sec) | Capacity (cfs) | Description   |
|----------|---------------|---------------|-------------------|----------------|---|
| 3.1      | 12            | 0.0050        | 0.06              |                | <b>Sheet Flow, Hydro Flow</b><br>Range n= 0.130 P2= 2.59"                       |
| 0.9      | 56            | 0.0160        | 1.01              |                | <b>Sheet Flow, Hydro Flow</b><br>Smooth surfaces n= 0.011 P2= 2.59"             |
| 1.6      | 118           | 0.0290        | 1.19              |                | <b>Shallow Concentrated Flow, Hydro Flow</b><br>Short Grass Pasture Kv= 7.0 fps |
| 1.7      | 39            | 0.0030        | 0.38              |                | <b>Shallow Concentrated Flow, Hydro Flow</b><br>Short Grass Pasture Kv= 7.0 fps |
| 7.3      | 225           | Total         |                   |                |   |

**Subcatchment 3S: Subcat 3**

Hydrograph



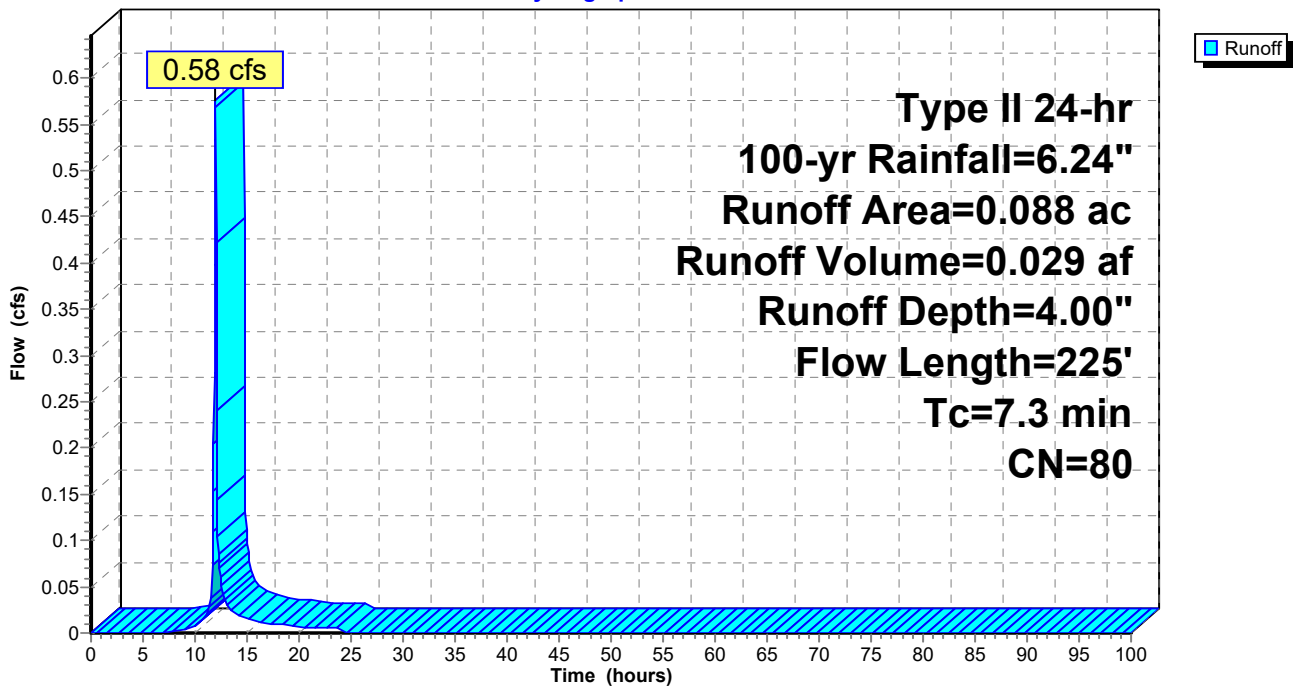

**1096 Existing Stormwater Conditions Final D Soils FarType II 24-hr 100-yr Rainfall=6.24"**

Prepared by CLA Site

Printed 12/13/2024

HydroCAD® 10.20-5c s/n 01894 © 2023 HydroCAD Software Solutions LLC

Page 116

**Hydrograph for Subcatchment 3S: Subcat 3**

| Time (hours) | Precip. (inches) | Excess (inches) | Runoff (cfs) | Time (hours) | Precip. (inches) | Excess (inches) | Runoff (cfs) |
|--------------|------------------|-----------------|--------------|--------------|------------------|-----------------|--------------|
| 0.00         | 0.00             | 0.00            | 0.00         | 53.00        | 6.24             | 4.00            | 0.00         |
| 1.00         | 0.07             | 0.00            | 0.00         | 54.00        | 6.24             | 4.00            | 0.00         |
| 2.00         | 0.14             | 0.00            | 0.00         | 55.00        | 6.24             | 4.00            | 0.00         |
| 3.00         | 0.22             | 0.00            | 0.00         | 56.00        | 6.24             | 4.00            | 0.00         |
| 4.00         | 0.30             | 0.00            | 0.00         | 57.00        | 6.24             | 4.00            | 0.00         |
| 5.00         | 0.39             | 0.00            | 0.00         | 58.00        | 6.24             | 4.00            | 0.00         |
| 6.00         | 0.50             | 0.00            | 0.00         | 59.00        | 6.24             | 4.00            | 0.00         |
| 7.00         | 0.62             | 0.01            | 0.00         | 60.00        | 6.24             | 4.00            | 0.00         |
| 8.00         | 0.75             | 0.02            | 0.00         | 61.00        | 6.24             | 4.00            | 0.00         |
| 9.00         | 0.92             | 0.06            | 0.00         | 62.00        | 6.24             | 4.00            | 0.00         |
| 10.00        | 1.13             | 0.13            | 0.01         | 63.00        | 6.24             | 4.00            | 0.00         |
| 11.00        | 1.47             | 0.27            | 0.02         | 64.00        | 6.24             | 4.00            | 0.00         |
| 12.00        | 4.14             | 2.16            | <b>0.57</b>  | 65.00        | 6.24             | 4.00            | 0.00         |
| 13.00        | 4.82             | 2.73            | 0.03         | 66.00        | 6.24             | 4.00            | 0.00         |
| 14.00        | 5.12             | 3.00            | 0.02         | 67.00        | 6.24             | 4.00            | 0.00         |
| 15.00        | 5.33             | 3.18            | 0.02         | 68.00        | 6.24             | 4.00            | 0.00         |
| 16.00        | 5.49             | 3.33            | 0.01         | 69.00        | 6.24             | 4.00            | 0.00         |
| 17.00        | 5.63             | 3.45            | 0.01         | 70.00        | 6.24             | 4.00            | 0.00         |
| 18.00        | 5.75             | 3.55            | 0.01         | 71.00        | 6.24             | 4.00            | 0.00         |
| 19.00        | 5.85             | 3.65            | 0.01         | 72.00        | 6.24             | 4.00            | 0.00         |
| 20.00        | 5.94             | 3.73            | 0.01         | 73.00        | 6.24             | 4.00            | 0.00         |
| 21.00        | 6.02             | 3.80            | 0.01         | 74.00        | 6.24             | 4.00            | 0.00         |
| 22.00        | 6.10             | 3.87            | 0.01         | 75.00        | 6.24             | 4.00            | 0.00         |
| 23.00        | 6.17             | 3.93            | 0.01         | 76.00        | 6.24             | 4.00            | 0.00         |
| 24.00        | <b>6.24</b>      | <b>4.00</b>     | 0.01         | 77.00        | 6.24             | 4.00            | 0.00         |
| 25.00        | 6.24             | 4.00            | 0.00         | 78.00        | 6.24             | 4.00            | 0.00         |
| 26.00        | 6.24             | 4.00            | 0.00         | 79.00        | 6.24             | 4.00            | 0.00         |
| 27.00        | 6.24             | 4.00            | 0.00         | 80.00        | 6.24             | 4.00            | 0.00         |
| 28.00        | 6.24             | 4.00            | 0.00         | 81.00        | 6.24             | 4.00            | 0.00         |
| 29.00        | 6.24             | 4.00            | 0.00         | 82.00        | 6.24             | 4.00            | 0.00         |
| 30.00        | 6.24             | 4.00            | 0.00         | 83.00        | 6.24             | 4.00            | 0.00         |
| 31.00        | 6.24             | 4.00            | 0.00         | 84.00        | 6.24             | 4.00            | 0.00         |
| 32.00        | 6.24             | 4.00            | 0.00         | 85.00        | 6.24             | 4.00            | 0.00         |
| 33.00        | 6.24             | 4.00            | 0.00         | 86.00        | 6.24             | 4.00            | 0.00         |
| 34.00        | 6.24             | 4.00            | 0.00         | 87.00        | 6.24             | 4.00            | 0.00         |
| 35.00        | 6.24             | 4.00            | 0.00         | 88.00        | 6.24             | 4.00            | 0.00         |
| 36.00        | 6.24             | 4.00            | 0.00         | 89.00        | 6.24             | 4.00            | 0.00         |
| 37.00        | 6.24             | 4.00            | 0.00         | 90.00        | 6.24             | 4.00            | 0.00         |
| 38.00        | 6.24             | 4.00            | 0.00         | 91.00        | 6.24             | 4.00            | 0.00         |
| 39.00        | 6.24             | 4.00            | 0.00         | 92.00        | 6.24             | 4.00            | 0.00         |
| 40.00        | 6.24             | 4.00            | 0.00         | 93.00        | 6.24             | 4.00            | 0.00         |
| 41.00        | 6.24             | 4.00            | 0.00         | 94.00        | 6.24             | 4.00            | 0.00         |
| 42.00        | 6.24             | 4.00            | 0.00         | 95.00        | 6.24             | 4.00            | 0.00         |
| 43.00        | 6.24             | 4.00            | 0.00         | 96.00        | 6.24             | 4.00            | 0.00         |
| 44.00        | 6.24             | 4.00            | 0.00         | 97.00        | 6.24             | 4.00            | 0.00         |
| 45.00        | 6.24             | 4.00            | 0.00         | 98.00        | 6.24             | 4.00            | 0.00         |
| 46.00        | 6.24             | 4.00            | 0.00         | 99.00        | 6.24             | 4.00            | 0.00         |
| 47.00        | 6.24             | 4.00            | 0.00         | 100.00       | 6.24             | 4.00            | 0.00         |
| 48.00        | 6.24             | 4.00            | 0.00         |              |                  |                 |              |
| 49.00        | 6.24             | 4.00            | 0.00         |              |                  |                 |              |
| 50.00        | 6.24             | 4.00            | 0.00         |              |                  |                 |              |
| 51.00        | 6.24             | 4.00            | 0.00         |              |                  |                 |              |
| 52.00        | 6.24             | 4.00            | 0.00         |              |                  |                 |              |

**Summary for Reach 1R: Existing Swale**

Inflow Area = 4.252 ac, 7.24% Impervious, Inflow Depth = 1.84" for 100-yr event  
 Inflow = 4.55 cfs @ 12.05 hrs, Volume= 0.651 af  
 Outflow = 4.55 cfs @ 12.06 hrs, Volume= 0.651 af, Atten= 0%, Lag= 1.0 min  
 Routed to Pond 2ST : Existing Sediment Trap

Routing by Dyn-Stor-Ind method, Time Span= 0.00-100.00 hrs, dt= 0.05 hrs / 2  
 Max. Velocity= 3.18 fps, Min. Travel Time= 1.3 min  
 Avg. Velocity = 0.81 fps, Avg. Travel Time= 5.0 min

Peak Storage= 348 cf @ 12.06 hrs  
 Average Depth at Peak Storage= 0.43' , Surface Width= 4.60'  
 Bank-Full Depth= 1.00' Flow Area= 5.0 sf, Capacity= 25.24 cfs

2.00' x 1.00' deep channel, n= 0.030 Earth, grassed & winding  
 Side Slope Z-value= 3.0 '/' Top Width= 8.00'  
 Length= 244.0' Slope= 0.0205 '/'  
 Inlet Invert= 316.00', Outlet Invert= 311.00'



**Reach 1R: Existing Swale**

Hydrograph

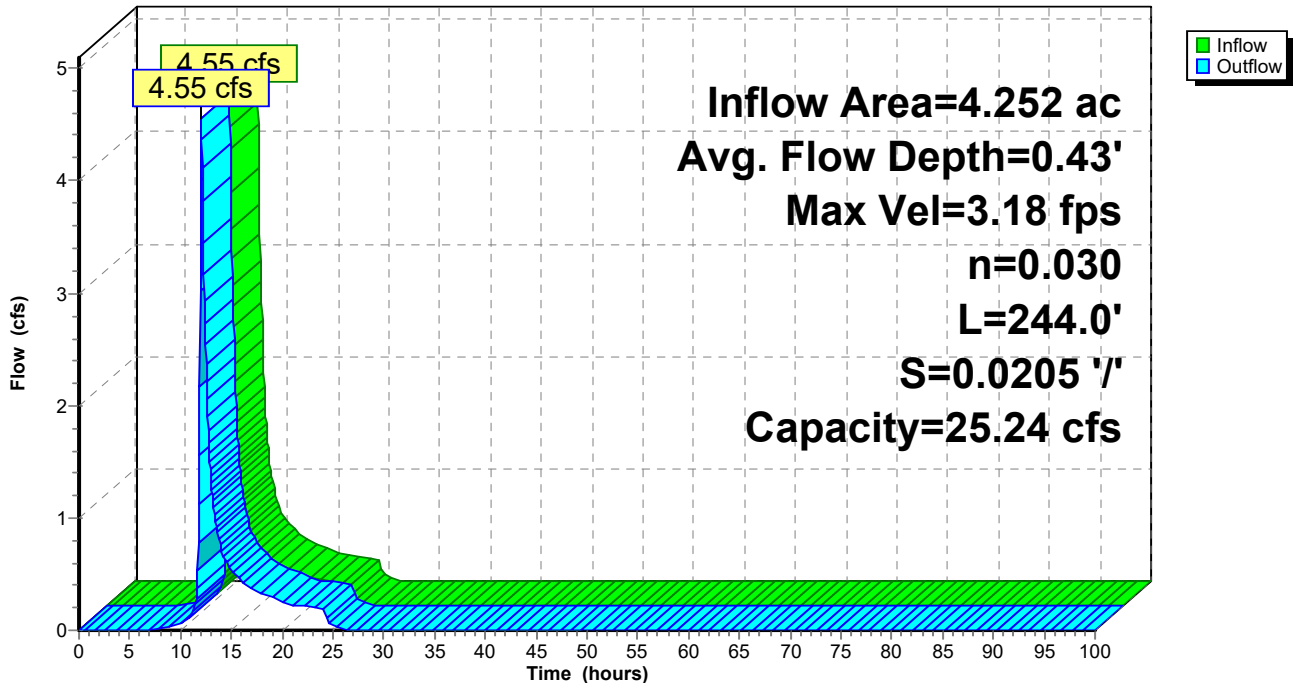

### Reach 1R: Existing Swale

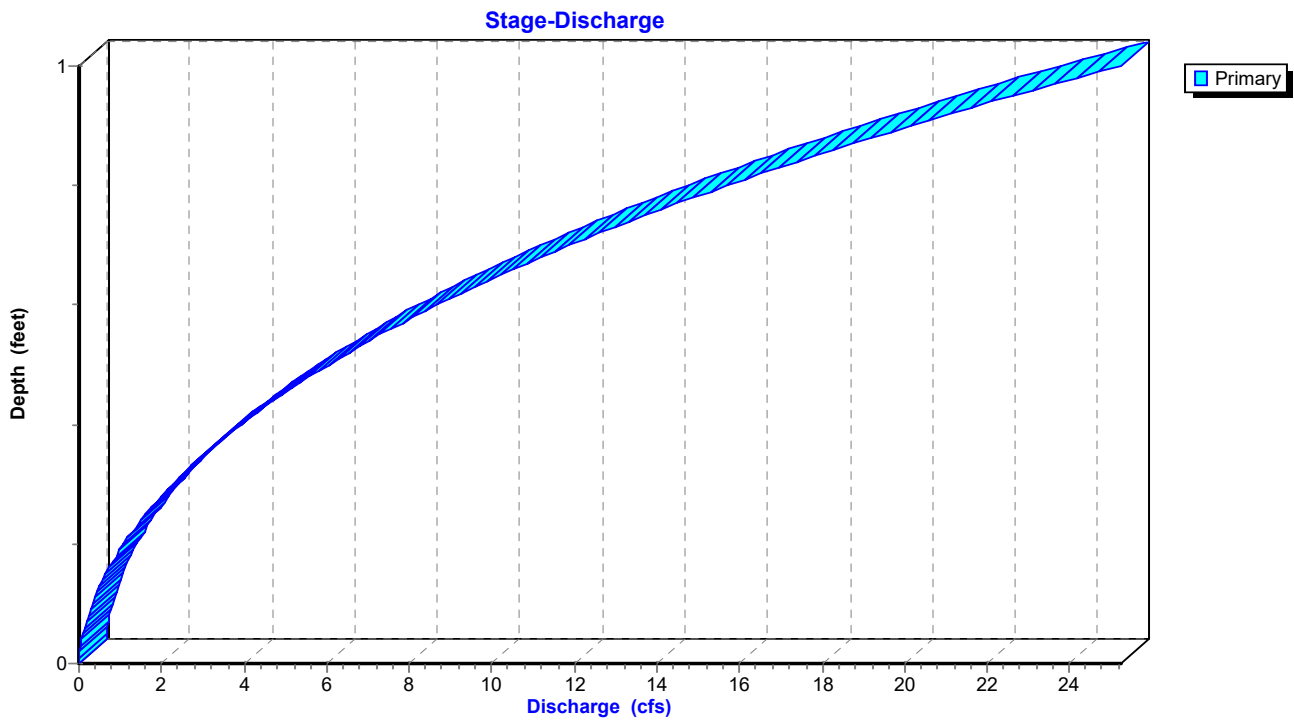

### Reach 1R: Existing Swale

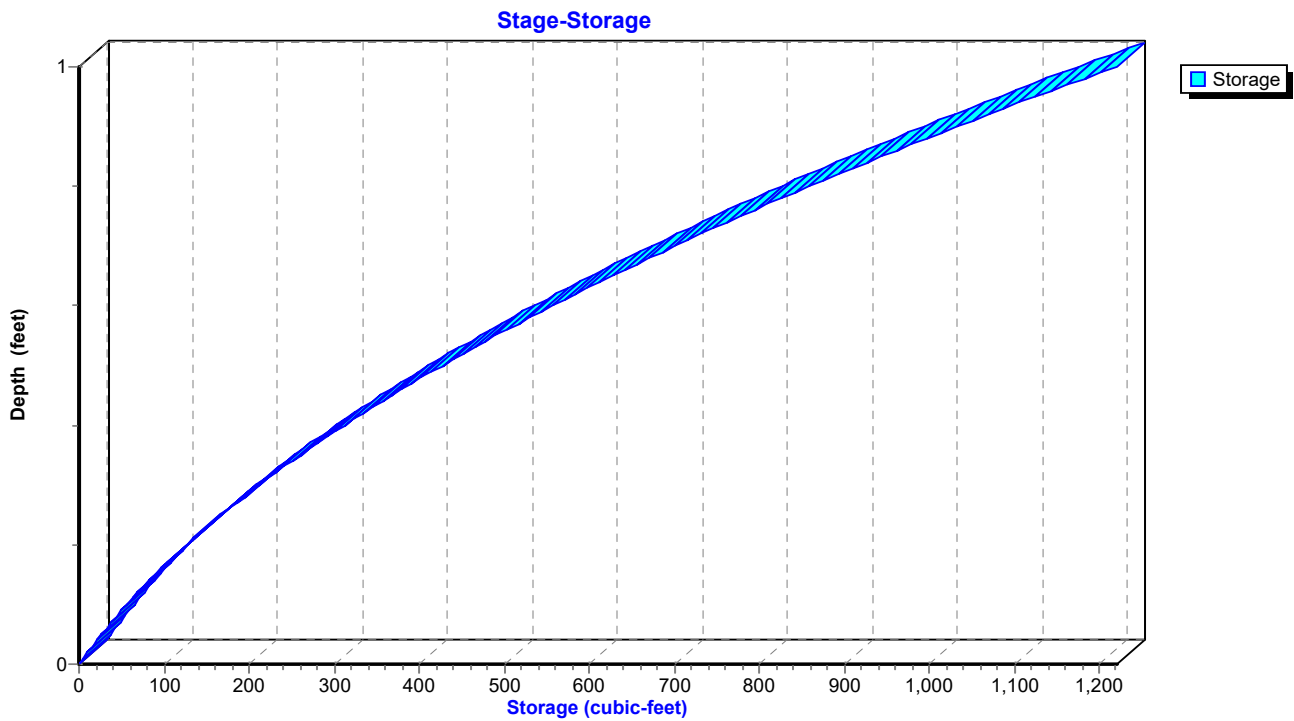

**Hydrograph for Reach 1R: Existing Swale**

| Time<br>(hours) | Inflow<br>(cfs) | Storage<br>(cubic-feet) | Elevation<br>(feet) | Outflow<br>(cfs) |
|-----------------|-----------------|-------------------------|---------------------|------------------|
| 0.00            | 0.00            | 0                       | 316.00              | 0.00             |
| 2.50            | 0.00            | 0                       | 316.00              | 0.00             |
| 5.00            | 0.00            | 0                       | 316.00              | 0.00             |
| 7.50            | 0.01            | 6                       | 316.01              | 0.01             |
| 10.00           | <b>0.06</b>     | <b>19</b>               | <b>316.04</b>       | <b>0.06</b>      |
| 12.50           | <b>2.32</b>     | <b>219</b>              | <b>316.31</b>       | <b>2.38</b>      |
| 15.00           | 0.54            | 79                      | 316.14              | 0.54             |
| 17.50           | 0.35            | 59                      | 316.10              | 0.35             |
| 20.00           | 0.25            | 47                      | 316.09              | 0.25             |
| 22.50           | 0.21            | 43                      | 316.08              | 0.21             |
| 25.00           | 0.03            | 13                      | 316.03              | 0.03             |
| 27.50           | 0.00            | 2                       | 316.00              | 0.00             |
| 30.00           | 0.00            | 1                       | 316.00              | 0.00             |
| 32.50           | 0.00            | 0                       | 316.00              | 0.00             |
| 35.00           | 0.00            | 0                       | 316.00              | 0.00             |
| 37.50           | 0.00            | 0                       | 316.00              | 0.00             |
| 40.00           | 0.00            | 0                       | 316.00              | 0.00             |
| 42.50           | 0.00            | 0                       | 316.00              | 0.00             |
| 45.00           | 0.00            | 0                       | 316.00              | 0.00             |
| 47.50           | 0.00            | 0                       | 316.00              | 0.00             |
| 50.00           | 0.00            | 0                       | 316.00              | 0.00             |
| 52.50           | 0.00            | 0                       | 316.00              | 0.00             |
| 55.00           | 0.00            | 0                       | 316.00              | 0.00             |
| 57.50           | 0.00            | 0                       | 316.00              | 0.00             |
| 60.00           | 0.00            | 0                       | 316.00              | 0.00             |
| 62.50           | 0.00            | 0                       | 316.00              | 0.00             |
| 65.00           | 0.00            | 0                       | 316.00              | 0.00             |
| 67.50           | 0.00            | 0                       | 316.00              | 0.00             |
| 70.00           | 0.00            | 0                       | 316.00              | 0.00             |
| 72.50           | 0.00            | 0                       | 316.00              | 0.00             |
| 75.00           | 0.00            | 0                       | 316.00              | 0.00             |
| 77.50           | 0.00            | 0                       | 316.00              | 0.00             |
| 80.00           | 0.00            | 0                       | 316.00              | 0.00             |
| 82.50           | 0.00            | 0                       | 316.00              | 0.00             |
| 85.00           | 0.00            | 0                       | 316.00              | 0.00             |
| 87.50           | 0.00            | 0                       | 316.00              | 0.00             |
| 90.00           | 0.00            | 0                       | 316.00              | 0.00             |
| 92.50           | 0.00            | 0                       | 316.00              | 0.00             |
| 95.00           | 0.00            | 0                       | 316.00              | 0.00             |
| 97.50           | 0.00            | 0                       | 316.00              | 0.00             |
| 100.00          | 0.00            | 0                       | 316.00              | 0.00             |

**Stage-Discharge for Reach 1R: Existing Swale**

| Elevation<br>(feet) | Velocity<br>(ft/sec) | Discharge<br>(cfs) | Elevation<br>(feet) | Velocity<br>(ft/sec) | Discharge<br>(cfs) |
|---------------------|----------------------|--------------------|---------------------|----------------------|--------------------|
| 316.00              | 0.00                 | 0.00               | 316.53              | 3.56                 | 6.77               |
| 316.01              | 0.33                 | 0.01               | 316.54              | 3.59                 | 7.03               |
| 316.02              | 0.51                 | 0.02               | 316.55              | 3.63                 | 7.29               |
| 316.03              | 0.66                 | 0.04               | 316.56              | 3.67                 | 7.56               |
| 316.04              | 0.80                 | 0.07               | 316.57              | 3.70                 | 7.83               |
| 316.05              | 0.92                 | 0.10               | 316.58              | 3.74                 | 8.11               |
| 316.06              | 1.03                 | 0.13               | 316.59              | 3.77                 | 8.39               |
| 316.07              | 1.13                 | 0.17               | 316.60              | 3.81                 | 8.68               |
| 316.08              | 1.22                 | 0.22               | 316.61              | 3.84                 | 8.98               |
| 316.09              | 1.31                 | 0.27               | 316.62              | 3.88                 | 9.28               |
| 316.10              | 1.40                 | 0.32               | 316.63              | 3.91                 | 9.58               |
| 316.11              | 1.48                 | 0.38               | 316.64              | 3.94                 | 9.89               |
| 316.12              | 1.55                 | 0.44               | 316.65              | 3.98                 | 10.21              |
| 316.13              | 1.63                 | 0.51               | 316.66              | 4.01                 | 10.54              |
| 316.14              | 1.70                 | 0.58               | 316.67              | 4.04                 | 10.87              |
| 316.15              | 1.77                 | 0.65               | 316.68              | 4.08                 | 11.20              |
| 316.16              | 1.84                 | 0.73               | 316.69              | 4.11                 | 11.54              |
| 316.17              | 1.90                 | 0.81               | 316.70              | 4.14                 | 11.89              |
| 316.18              | 1.96                 | 0.90               | 316.71              | 4.17                 | 12.24              |
| 316.19              | 2.02                 | 0.99               | 316.72              | 4.21                 | 12.60              |
| 316.20              | 2.08                 | 1.08               | 316.73              | 4.24                 | 12.97              |
| 316.21              | 2.14                 | 1.18               | 316.74              | 4.27                 | 13.34              |
| 316.22              | 2.20                 | 1.29               | 316.75              | 4.30                 | 13.71              |
| 316.23              | 2.25                 | 1.39               | 316.76              | 4.33                 | 14.10              |
| 316.24              | 2.31                 | 1.51               | 316.77              | 4.37                 | 14.49              |
| 316.25              | 2.36                 | 1.62               | 316.78              | 4.40                 | 14.88              |
| 316.26              | 2.41                 | 1.74               | 316.79              | 4.43                 | 15.29              |
| 316.27              | 2.46                 | 1.87               | 316.80              | 4.46                 | 15.69              |
| 316.28              | 2.51                 | 2.00               | 316.81              | 4.49                 | 16.11              |
| 316.29              | 2.56                 | 2.13               | 316.82              | 4.52                 | 16.53              |
| 316.30              | 2.61                 | 2.27               | 316.83              | 4.55                 | 16.96              |
| 316.31              | 2.66                 | 2.41               | 316.84              | 4.58                 | 17.39              |
| 316.32              | 2.70                 | 2.56               | 316.85              | 4.61                 | 17.83              |
| 316.33              | 2.75                 | 2.71               | 316.86              | 4.64                 | 18.28              |
| 316.34              | 2.79                 | 2.87               | 316.87              | 4.67                 | 18.73              |
| 316.35              | 2.84                 | 3.03               | 316.88              | 4.70                 | 19.19              |
| 316.36              | 2.88                 | 3.20               | 316.89              | 4.73                 | 19.66              |
| 316.37              | 2.93                 | 3.37               | 316.90              | 4.76                 | 20.13              |
| 316.38              | 2.97                 | 3.54               | 316.91              | 4.79                 | 20.61              |
| 316.39              | 3.01                 | 3.72               | 316.92              | 4.82                 | 21.10              |
| 316.40              | 3.05                 | 3.91               | 316.93              | 4.85                 | 21.59              |
| 316.41              | 3.09                 | 4.10               | 316.94              | 4.88                 | 22.09              |
| 316.42              | 3.14                 | 4.29               | 316.95              | 4.90                 | 22.60              |
| 316.43              | 3.18                 | 4.49               | 316.96              | 4.93                 | 23.11              |
| 316.44              | 3.22                 | 4.70               | 316.97              | 4.96                 | 23.63              |
| 316.45              | 3.26                 | 4.91               | 316.98              | 4.99                 | 24.16              |
| 316.46              | 3.29                 | 5.12               | 316.99              | 5.02                 | 24.70              |
| 316.47              | 3.33                 | 5.34               | 317.00              | <b>5.05</b>          | <b>25.24</b>       |
| 316.48              | 3.37                 | 5.57               |                     |                      |                    |
| 316.49              | 3.41                 | 5.80               |                     |                      |                    |
| 316.50              | 3.45                 | 6.03               |                     |                      |                    |
| 316.51              | 3.48                 | 6.27               |                     |                      |                    |
| 316.52              | 3.52                 | 6.52               |                     |                      |                    |

**Stage-Area-Storage for Reach 1R: Existing Swale**

| Elevation<br>(feet) | End-Area<br>(sq-ft) | Storage<br>(cubic-feet) | Elevation<br>(feet) | End-Area<br>(sq-ft) | Storage<br>(cubic-feet) |
|---------------------|---------------------|-------------------------|---------------------|---------------------|-------------------------|
| 316.00              | 0.0                 | 0                       | 316.53              | 1.9                 | 464                     |
| 316.01              | 0.0                 | 5                       | 316.54              | 2.0                 | 477                     |
| 316.02              | 0.0                 | 10                      | 316.55              | 2.0                 | 490                     |
| 316.03              | 0.1                 | 15                      | 316.56              | 2.1                 | 503                     |
| 316.04              | 0.1                 | 21                      | 316.57              | 2.1                 | 516                     |
| 316.05              | 0.1                 | 26                      | 316.58              | 2.2                 | 529                     |
| 316.06              | 0.1                 | 32                      | 316.59              | 2.2                 | 543                     |
| 316.07              | 0.2                 | 38                      | 316.60              | 2.3                 | 556                     |
| 316.08              | 0.2                 | 44                      | 316.61              | 2.3                 | 570                     |
| 316.09              | 0.2                 | 50                      | 316.62              | 2.4                 | 584                     |
| 316.10              | 0.2                 | 56                      | 316.63              | 2.5                 | 598                     |
| 316.11              | 0.3                 | 63                      | 316.64              | 2.5                 | 612                     |
| 316.12              | 0.3                 | 69                      | 316.65              | 2.6                 | 626                     |
| 316.13              | 0.3                 | 76                      | 316.66              | 2.6                 | 641                     |
| 316.14              | 0.3                 | 83                      | 316.67              | 2.7                 | 656                     |
| 316.15              | 0.4                 | 90                      | 316.68              | 2.7                 | 670                     |
| 316.16              | 0.4                 | 97                      | 316.69              | 2.8                 | 685                     |
| 316.17              | 0.4                 | 104                     | 316.70              | 2.9                 | 700                     |
| 316.18              | 0.5                 | 112                     | 316.71              | 2.9                 | 715                     |
| 316.19              | 0.5                 | 119                     | 316.72              | 3.0                 | 731                     |
| 316.20              | 0.5                 | 127                     | 316.73              | 3.1                 | 746                     |
| 316.21              | 0.6                 | 135                     | 316.74              | 3.1                 | 762                     |
| 316.22              | 0.6                 | 143                     | 316.75              | 3.2                 | 778                     |
| 316.23              | 0.6                 | 151                     | 316.76              | 3.3                 | 794                     |
| 316.24              | 0.7                 | 159                     | 316.77              | 3.3                 | 810                     |
| 316.25              | 0.7                 | 168                     | 316.78              | 3.4                 | 826                     |
| 316.26              | 0.7                 | 176                     | 316.79              | 3.5                 | 842                     |
| 316.27              | 0.8                 | 185                     | 316.80              | 3.5                 | 859                     |
| 316.28              | 0.8                 | 194                     | 316.81              | 3.6                 | 876                     |
| 316.29              | 0.8                 | 203                     | 316.82              | 3.7                 | 892                     |
| 316.30              | 0.9                 | 212                     | 316.83              | 3.7                 | 909                     |
| 316.31              | 0.9                 | 222                     | 316.84              | 3.8                 | 926                     |
| 316.32              | 0.9                 | 231                     | 316.85              | 3.9                 | 944                     |
| 316.33              | 1.0                 | 241                     | 316.86              | 3.9                 | 961                     |
| 316.34              | 1.0                 | 251                     | 316.87              | 4.0                 | 979                     |
| 316.35              | 1.1                 | 260                     | 316.88              | 4.1                 | 996                     |
| 316.36              | 1.1                 | 271                     | 316.89              | 4.2                 | 1,014                   |
| 316.37              | 1.2                 | 281                     | 316.90              | 4.2                 | 1,032                   |
| 316.38              | 1.2                 | 291                     | 316.91              | 4.3                 | 1,050                   |
| 316.39              | 1.2                 | 302                     | 316.92              | 4.4                 | 1,069                   |
| 316.40              | 1.3                 | 312                     | 316.93              | 4.5                 | 1,087                   |
| 316.41              | 1.3                 | 323                     | 316.94              | 4.5                 | 1,106                   |
| 316.42              | 1.4                 | 334                     | 316.95              | 4.6                 | 1,124                   |
| 316.43              | 1.4                 | 345                     | 316.96              | 4.7                 | 1,143                   |
| 316.44              | 1.5                 | 356                     | 316.97              | 4.8                 | 1,162                   |
| 316.45              | 1.5                 | 368                     | 316.98              | 4.8                 | 1,181                   |
| 316.46              | 1.6                 | 379                     | 316.99              | 4.9                 | 1,201                   |
| 316.47              | 1.6                 | 391                     | 317.00              | <b>5.0</b>          | <b>1,220</b>            |
| 316.48              | 1.7                 | 403                     |                     |                     |                         |
| 316.49              | 1.7                 | 415                     |                     |                     |                         |
| 316.50              | 1.8                 | 427                     |                     |                     |                         |
| 316.51              | 1.8                 | 439                     |                     |                     |                         |
| 316.52              | 1.9                 | 452                     |                     |                     |                         |

**Summary for Pond 1ST: Existing Sediment Trap**

Inflow Area = 3.413 ac, 8.82% Impervious, Inflow Depth = 1.82" for 100-yr event  
 Inflow = 9.06 cfs @ 12.03 hrs, Volume= 0.519 af  
 Outflow = 2.01 cfs @ 12.30 hrs, Volume= 0.379 af, Atten= 78%, Lag= 16.3 min  
 Primary = 2.01 cfs @ 12.30 hrs, Volume= 0.379 af  
 Routed to Reach 1R : Existing Swale

Routing by Dyn-Stor-Ind method, Time Span= 0.00-100.00 hrs, dt= 0.05 hrs / 2  
 Starting Elev= 315.50' Surf.Area= 0.128 ac Storage= 0.193 af  
 Peak Elev= 316.75' @ 12.30 hrs Surf.Area= 0.219 ac Storage= 0.379 af (0.186 af above start)

Plug-Flow detention time= 406.0 min calculated for 0.186 af (36% of inflow)  
 Center-of-Mass det. time= 81.5 min ( 950.3 - 868.8 )

| Volume              | Invert               | Avail.Storage    | Storage Description  |                          |                     |
|---------------------|----------------------|------------------|--|--------------------------|---------------------|
| #1                  | 313.83'              | 0.443 af         | <b>Custom Stage Data (Irregular)</b> Listed below (Recalc) |                          |                     |
| Elevation<br>(feet) | Surf.Area<br>(acres) | Perim.<br>(feet) | Inc.Store<br>(acre-feet)                                   | Cum.Store<br>(acre-feet) | Wet.Area<br>(acres) |
| 313.83              | 0.088                | 271.6            | 0.000  | 0.000                    | 0.088               |
| 314.00              | 0.107                | 290.3            | 0.017  | 0.017                    | 0.107               |
| 315.50              | 0.128                | 309.9            | 0.176  | 0.193                    | 0.131               |
| 316.00              | 0.139                | 319.8            | 0.067  | 0.259                    | 0.143               |
| 316.50              | 0.154                | 348.8            | 0.073  | 0.333                    | 0.179               |
| 317.00              | 0.295                | 446.8            | 0.110  | 0.443                    | 0.321               |

| Device | Routing | Invert  | Outlet Devices  |      |      |      |      |      |      |      |      |
|--------|---------|---------|---|------|------|------|------|------|------|------|------|
| #1     | Primary | 316.50' | <b>6.0' long x 34.0' breadth Broad-Crested Rectangular Weir</b> |      |      |      |      |      |      |      |      |
|        |         |         | Head (feet)   | 0.20 | 0.40 | 0.60 | 0.80 | 1.00 | 1.20 | 1.40 | 1.60 |
|        |         |         | Coef. (English)   | 2.68 | 2.70 | 2.70 | 2.64 | 2.63 | 2.64 | 2.64 | 2.63 |

**Primary OutFlow** Max=2.01 cfs @ 12.30 hrs HW=316.75' TW=316.36' (Dynamic Tailwater)  
 ↑1=Broad-Crested Rectangular Weir (Weir Controls 2.01 cfs @ 1.34 fps)

**Pond 1ST: Existing Sediment Trap**

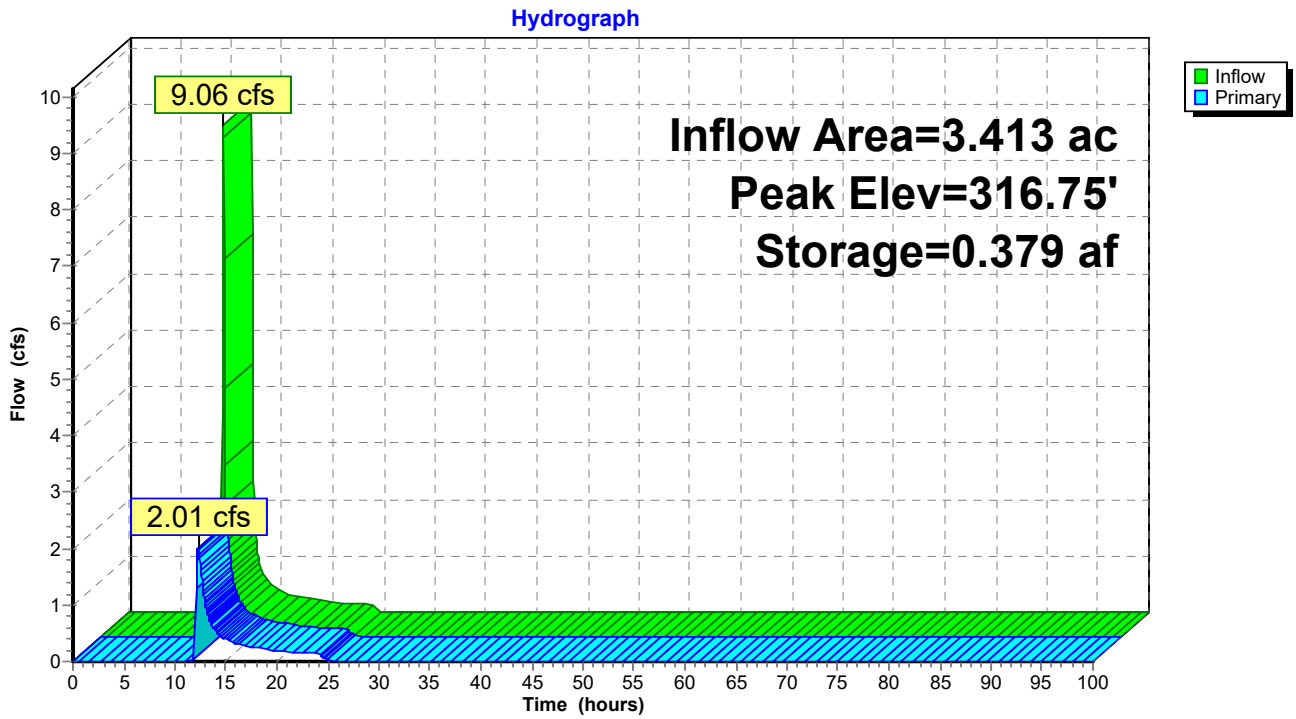

**Pond 1ST: Existing Sediment Trap**

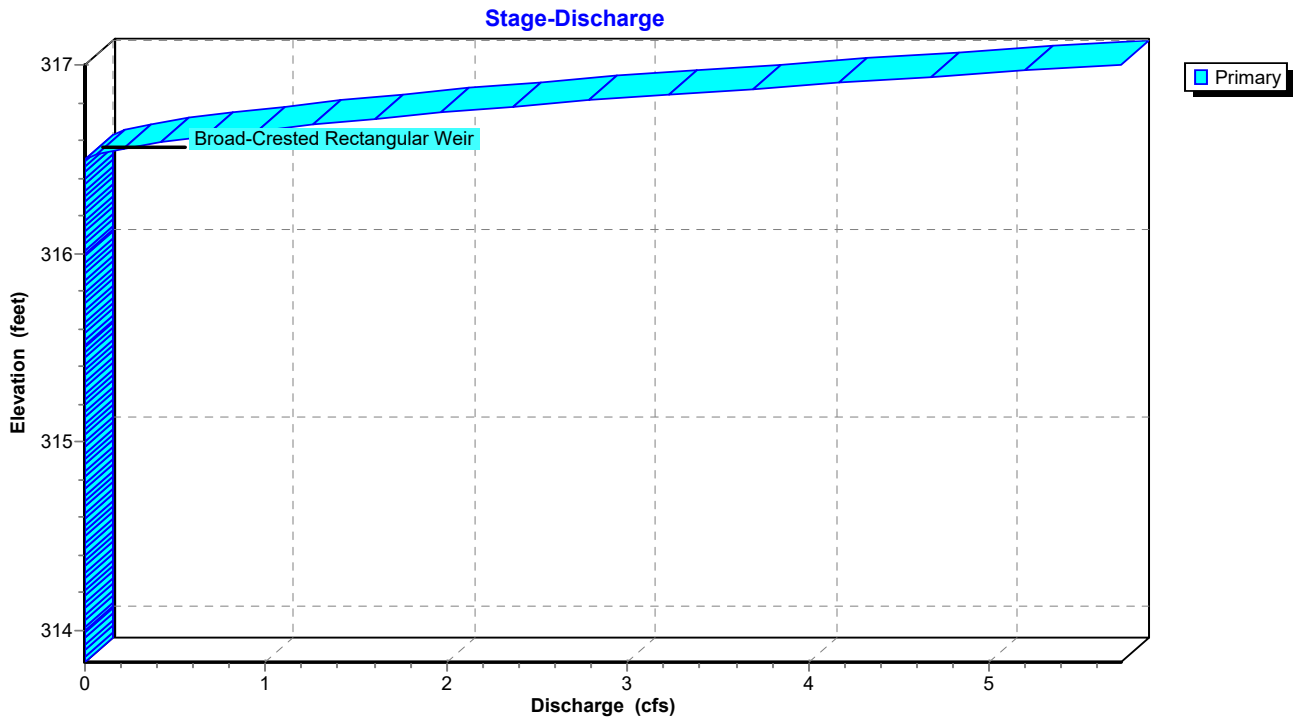



### Pond 1ST: Existing Sediment Trap

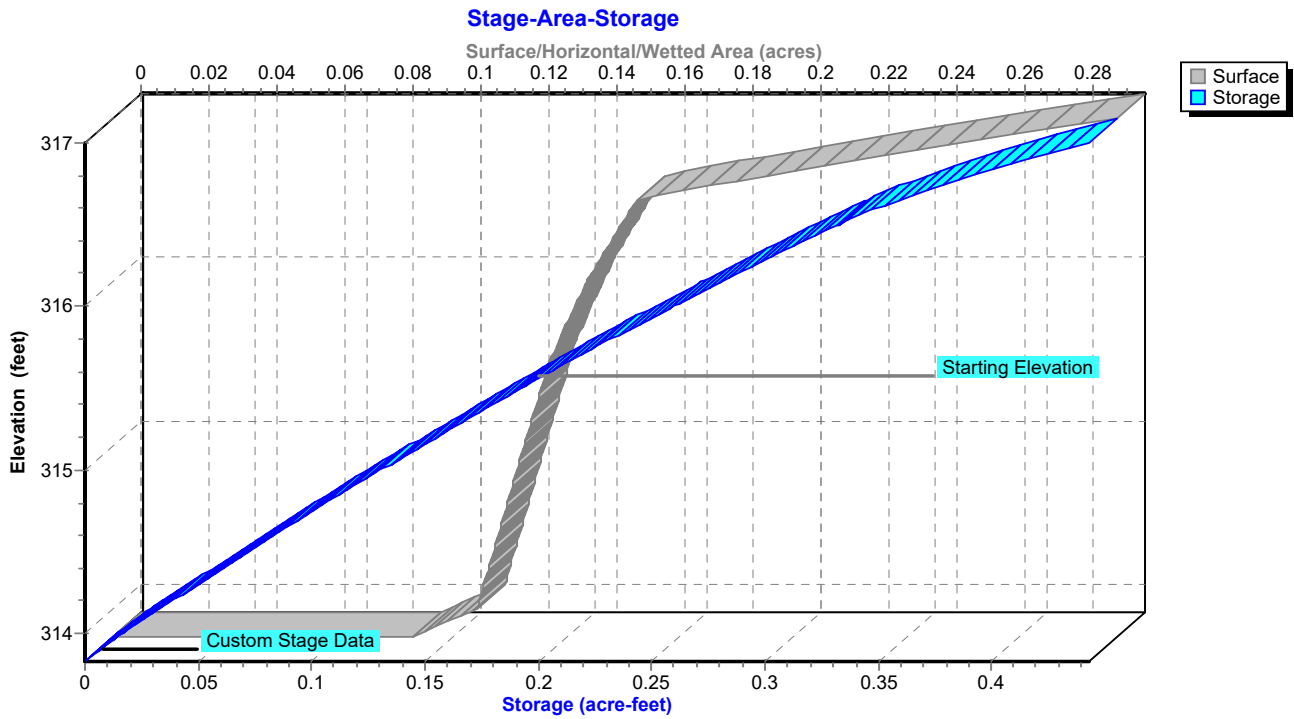

**Hydrograph for Pond 1ST: Existing Sediment Trap**

| Time<br>(hours) | Inflow<br>(cfs) | Storage<br>(acre-feet) | Elevation<br>(feet) | Primary<br>(cfs) |
|-----------------|-----------------|------------------------|---------------------|------------------|
| 0.00            | 0.00            | 0.193                  | 315.50              | 0.00             |
| 2.50            | 0.00            | 0.193                  | 315.50              | 0.00             |
| 5.00            | 0.00            | 0.193                  | 315.50              | 0.00             |
| 7.50            | 0.00            | 0.193                  | 315.50              | 0.00             |
| 10.00           | <b>0.00</b>     | <b>0.193</b>           | <b>315.50</b>       | <b>0.00</b>      |
| 12.50           | <b>1.28</b>     | <b>0.374</b>           | <b>316.73</b>       | <b>1.72</b>      |
| 15.00           | 0.37            | 0.346                  | 316.58              | 0.40             |
| 17.50           | 0.25            | 0.343                  | 316.56              | 0.26             |
| 20.00           | 0.17            | 0.341                  | 316.55              | 0.18             |
| 22.50           | 0.16            | 0.340                  | 316.55              | 0.16             |
| 25.00           | 0.00            | 0.335                  | 316.51              | 0.03             |
| 27.50           | 0.00            | 0.333                  | 316.50              | 0.00             |
| 30.00           | 0.00            | 0.333                  | 316.50              | 0.00             |
| 32.50           | 0.00            | 0.333                  | 316.50              | 0.00             |
| 35.00           | 0.00            | 0.333                  | 316.50              | 0.00             |
| 37.50           | 0.00            | 0.333                  | 316.50              | 0.00             |
| 40.00           | 0.00            | 0.333                  | 316.50              | 0.00             |
| 42.50           | 0.00            | 0.333                  | 316.50              | 0.00             |
| 45.00           | 0.00            | 0.333                  | 316.50              | 0.00             |
| 47.50           | 0.00            | 0.333                  | 316.50              | 0.00             |
| 50.00           | 0.00            | 0.333                  | 316.50              | 0.00             |
| 52.50           | 0.00            | 0.333                  | 316.50              | 0.00             |
| 55.00           | 0.00            | 0.333                  | 316.50              | 0.00             |
| 57.50           | 0.00            | 0.333                  | 316.50              | 0.00             |
| 60.00           | 0.00            | 0.333                  | 316.50              | 0.00             |
| 62.50           | 0.00            | 0.333                  | 316.50              | 0.00             |
| 65.00           | 0.00            | 0.333                  | 316.50              | 0.00             |
| 67.50           | 0.00            | 0.333                  | 316.50              | 0.00             |
| 70.00           | 0.00            | 0.333                  | 316.50              | 0.00             |
| 72.50           | 0.00            | 0.333                  | 316.50              | 0.00             |
| 75.00           | 0.00            | 0.333                  | 316.50              | 0.00             |
| 77.50           | 0.00            | 0.333                  | 316.50              | 0.00             |
| 80.00           | 0.00            | 0.333                  | 316.50              | 0.00             |
| 82.50           | 0.00            | 0.333                  | 316.50              | 0.00             |
| 85.00           | 0.00            | 0.333                  | 316.50              | 0.00             |
| 87.50           | 0.00            | 0.333                  | 316.50              | 0.00             |
| 90.00           | 0.00            | 0.333                  | 316.50              | 0.00             |
| 92.50           | 0.00            | 0.333                  | 316.50              | 0.00             |
| 95.00           | 0.00            | 0.333                  | 316.50              | 0.00             |
| 97.50           | 0.00            | 0.333                  | 316.50              | 0.00             |
| 100.00          | 0.00            | 0.333                  | 316.50              | 0.00             |

**Stage-Discharge for Pond 1ST: Existing Sediment Trap**

| Elevation<br>(feet) | Primary<br>(cfs) | Elevation<br>(feet) | Primary<br>(cfs) | Elevation<br>(feet) | Primary<br>(cfs) |
|---------------------|------------------|---------------------|------------------|---------------------|------------------|
| 313.83              | 0.00             | 314.89              | 0.00             | 315.95              | 0.00             |
| 313.85              | 0.00             | 314.91              | 0.00             | 315.97              | 0.00             |
| 313.87              | 0.00             | 314.93              | 0.00             | 315.99              | 0.00             |
| 313.89              | 0.00             | 314.95              | 0.00             | 316.01              | 0.00             |
| 313.91              | 0.00             | 314.97              | 0.00             | 316.03              | 0.00             |
| 313.93              | 0.00             | 314.99              | 0.00             | 316.05              | 0.00             |
| 313.95              | 0.00             | 315.01              | 0.00             | 316.07              | 0.00             |
| 313.97              | 0.00             | 315.03              | 0.00             | 316.09              | 0.00             |
| 313.99              | 0.00             | 315.05              | 0.00             | 316.11              | 0.00             |
| 314.01              | 0.00             | 315.07              | 0.00             | 316.13              | 0.00             |
| 314.03              | 0.00             | 315.09              | 0.00             | 316.15              | 0.00             |
| 314.05              | 0.00             | 315.11              | 0.00             | 316.17              | 0.00             |
| 314.07              | 0.00             | 315.13              | 0.00             | 316.19              | 0.00             |
| 314.09              | 0.00             | 315.15              | 0.00             | 316.21              | 0.00             |
| 314.11              | 0.00             | 315.17              | 0.00             | 316.23              | 0.00             |
| 314.13              | 0.00             | 315.19              | 0.00             | 316.25              | 0.00             |
| 314.15              | 0.00             | 315.21              | 0.00             | 316.27              | 0.00             |
| 314.17              | 0.00             | 315.23              | 0.00             | 316.29              | 0.00             |
| 314.19              | 0.00             | 315.25              | 0.00             | 316.31              | 0.00             |
| 314.21              | 0.00             | 315.27              | 0.00             | 316.33              | 0.00             |
| 314.23              | 0.00             | 315.29              | 0.00             | 316.35              | 0.00             |
| 314.25              | 0.00             | 315.31              | 0.00             | 316.37              | 0.00             |
| 314.27              | 0.00             | 315.33              | 0.00             | 316.39              | 0.00             |
| 314.29              | 0.00             | 315.35              | 0.00             | 316.41              | 0.00             |
| 314.31              | 0.00             | 315.37              | 0.00             | 316.43              | 0.00             |
| 314.33              | 0.00             | 315.39              | 0.00             | 316.45              | 0.00             |
| 314.35              | 0.00             | 315.41              | 0.00             | 316.47              | 0.00             |
| 314.37              | 0.00             | 315.43              | 0.00             | 316.49              | 0.00             |
| 314.39              | 0.00             | 315.45              | 0.00             | 316.51              | 0.02             |
| 314.41              | 0.00             | 315.47              | 0.00             | 316.53              | 0.08             |
| 314.43              | 0.00             | 315.49              | 0.00             | 316.55              | 0.18             |
| 314.45              | 0.00             | 315.51              | 0.00             | 316.57              | 0.30             |
| 314.47              | 0.00             | 315.53              | 0.00             | 316.59              | 0.43             |
| 314.49              | 0.00             | 315.55              | 0.00             | 316.61              | 0.59             |
| 314.51              | 0.00             | 315.57              | 0.00             | 316.63              | 0.75             |
| 314.53              | 0.00             | 315.59              | 0.00             | 316.65              | 0.93             |
| 314.55              | 0.00             | 315.61              | 0.00             | 316.67              | 1.13             |
| 314.57              | 0.00             | 315.63              | 0.00             | 316.69              | 1.33             |
| 314.59              | 0.00             | 315.65              | 0.00             | 316.71              | 1.55             |
| 314.61              | 0.00             | 315.67              | 0.00             | 316.73              | 1.78             |
| 314.63              | 0.00             | 315.69              | 0.00             | 316.75              | 2.01             |
| 314.65              | 0.00             | 315.71              | 0.00             | 316.77              | 2.26             |
| 314.67              | 0.00             | 315.73              | 0.00             | 316.79              | 2.52             |
| 314.69              | 0.00             | 315.75              | 0.00             | 316.81              | 2.79             |
| 314.71              | 0.00             | 315.77              | 0.00             | 316.83              | 3.06             |
| 314.73              | 0.00             | 315.79              | 0.00             | 316.85              | 3.35             |
| 314.75              | 0.00             | 315.81              | 0.00             | 316.87              | 3.64             |
| 314.77              | 0.00             | 315.83              | 0.00             | 316.89              | 3.94             |
| 314.79              | 0.00             | 315.85              | 0.00             | 316.91              | 4.25             |
| 314.81              | 0.00             | 315.87              | 0.00             | 316.93              | 4.57             |
| 314.83              | 0.00             | 315.89              | 0.00             | 316.95              | 4.89             |
| 314.85              | 0.00             | 315.91              | 0.00             | 316.97              | 5.22             |
| 314.87              | 0.00             | 315.93              | 0.00             | 316.99              | <b>5.56</b>      |

**Stage-Area-Storage for Pond 1ST: Existing Sediment Trap**

| Elevation<br>(feet) | Surface<br>(acres) | Storage<br>(acre-feet) | Elevation<br>(feet) | Surface<br>(acres) | Storage<br>(acre-feet) |
|---------------------|--------------------|------------------------|---------------------|--------------------|------------------------|
| 313.83              | 0.088              | 0.000                  | 316.48              | 0.153              | 0.329                  |
| 313.88              | 0.093              | 0.005                  | 316.53              | 0.161              | 0.337                  |
| 313.93              | 0.099              | 0.009                  | 316.58              | 0.174              | 0.346                  |
| 313.98              | 0.105              | 0.014                  | 316.63              | 0.186              | 0.355                  |
| 314.03              | 0.107              | 0.020                  | 316.68              | 0.200              | 0.364                  |
| 314.08              | 0.108              | 0.025                  | 316.73              | 0.213              | 0.375                  |
| 314.13              | 0.109              | 0.031                  | 316.78              | 0.227              | 0.386                  |
| 314.18              | 0.109              | 0.036                  | 316.83              | 0.242              | 0.397                  |
| 314.23              | 0.110              | 0.042                  | 316.88              | 0.257              | 0.410                  |
| 314.28              | 0.111              | 0.047                  | 316.93              | 0.273              | 0.423                  |
| 314.33              | 0.111              | 0.053                  | 316.98              | <b>0.288</b>       | <b>0.437</b>           |
| 314.38              | 0.112              | 0.058                  |                     |                    |                        |
| 314.43              | 0.113              | 0.064                  |                     |                    |                        |
| 314.48              | 0.114              | 0.069                  |                     |                    |                        |
| 314.53              | 0.114              | 0.075                  |                     |                    |                        |
| 314.58              | 0.115              | 0.081                  |                     |                    |                        |
| 314.63              | 0.116              | 0.087                  |                     |                    |                        |
| 314.68              | 0.116              | 0.092                  |                     |                    |                        |
| 314.73              | 0.117              | 0.098                  |                     |                    |                        |
| 314.78              | 0.118              | 0.104                  |                     |                    |                        |
| 314.83              | 0.118              | 0.110                  |                     |                    |                        |
| 314.88              | 0.119              | 0.116                  |                     |                    |                        |
| 314.93              | 0.120              | 0.122                  |                     |                    |                        |
| 314.98              | 0.121              | 0.128                  |                     |                    |                        |
| 315.03              | 0.121              | 0.134                  |                     |                    |                        |
| 315.08              | 0.122              | 0.140                  |                     |                    |                        |
| 315.13              | 0.123              | 0.146                  |                     |                    |                        |
| 315.18              | 0.123              | 0.152                  |                     |                    |                        |
| 315.23              | 0.124              | 0.159                  |                     |                    |                        |
| 315.28              | 0.125              | 0.165                  |                     |                    |                        |
| 315.33              | 0.126              | 0.171                  |                     |                    |                        |
| 315.38              | 0.126              | 0.177                  |                     |                    |                        |
| 315.43              | 0.127              | 0.184                  |                     |                    |                        |
| 315.48              | 0.128              | 0.190                  |                     |                    |                        |
| 315.53              | 0.129              | 0.196                  |                     |                    |                        |
| 315.58              | 0.130              | 0.203                  |                     |                    |                        |
| 315.63              | 0.131              | 0.209                  |                     |                    |                        |
| 315.68              | 0.132              | 0.216                  |                     |                    |                        |
| 315.73              | 0.133              | 0.223                  |                     |                    |                        |
| 315.78              | 0.134              | 0.229                  |                     |                    |                        |
| 315.83              | 0.135              | 0.236                  |                     |                    |                        |
| 315.88              | 0.136              | 0.243                  |                     |                    |                        |
| 315.93              | 0.137              | 0.250                  |                     |                    |                        |
| 315.98              | 0.139              | 0.257                  |                     |                    |                        |
| 316.03              | 0.140              | 0.263                  |                     |                    |                        |
| 316.08              | 0.141              | 0.271                  |                     |                    |                        |
| 316.13              | 0.143              | 0.278                  |                     |                    |                        |
| 316.18              | 0.144              | 0.285                  |                     |                    |                        |
| 316.23              | 0.146              | 0.292                  |                     |                    |                        |
| 316.28              | 0.147              | 0.299                  |                     |                    |                        |
| 316.33              | 0.149              | 0.307                  |                     |                    |                        |
| 316.38              | 0.150              | 0.314                  |                     |                    |                        |
| 316.43              | 0.152              | 0.322                  |                     |                    |                        |

**Summary for Pond 2ST: Existing Sediment Trap**

Inflow Area = 5.314 ac, 7.88% Impervious, Inflow Depth = 2.29" for 100-yr event  
 Inflow = 10.78 cfs @ 12.03 hrs, Volume= 1.014 af  
 Outflow = 9.61 cfs @ 12.08 hrs, Volume= 0.868 af, Atten= 11%, Lag= 3.4 min  
 Primary = 9.61 cfs @ 12.08 hrs, Volume= 0.868 af  
 Routed to Link AP1 : Analysis Point 1

Routing by Dyn-Stor-Ind method, Time Span= 0.00-100.00 hrs, dt= 0.05 hrs / 2  
 Starting Elev= 307.50' Surf.Area= 0.026 ac Storage= 0.011 af  
 Peak Elev= 310.65' @ 12.08 hrs Surf.Area= 0.113 ac Storage= 0.206 af (0.195 af above start)

Plug-Flow detention time= 118.9 min calculated for 0.857 af (85% of inflow)  
 Center-of-Mass det. time= 39.8 min ( 905.9 - 866.1 )

| Volume              | Invert               | Avail.Storage    | Storage Description  |                          |                     |
|---------------------|----------------------|------------------|--|--------------------------|---------------------|
| #1                  | 307.00'              | 0.248 af         | <b>Custom Stage Data (Irregular)</b> Listed below (Recalc) |                          |                     |
| Elevation<br>(feet) | Surf.Area<br>(acres) | Perim.<br>(feet) | Inc.Store<br>(acre-feet)                                   | Cum.Store<br>(acre-feet) | Wet.Area<br>(acres) |
| 307.00              | 0.019                | 188.4            | 0.000  | 0.000                    | 0.019               |
| 307.50              | 0.026                | 206.4            | 0.011  | 0.011                    | 0.032               |
| 308.00              | 0.036                | 232.2            | 0.015  | 0.027                    | 0.053               |
| 309.00              | 0.057                | 269.3            | 0.046  | 0.073                    | 0.087               |
| 310.00              | 0.083                | 316.3            | 0.070  | 0.142                    | 0.138               |
| 311.00              | 0.131                | 434.9            | 0.106  | 0.248                    | 0.301               |

| Device | Routing | Invert  | Outlet Devices  |      |      |      |      |      |      |      |      |      |      |
|--------|---------|---------|---|------|------|------|------|------|------|------|------|------|------|
| #1     | Primary | 310.17' | <b>11.0' long x 8.0' breadth Broad-Crested Rectangular Weir</b> |      |      |      |      |      |      |      |      |      |      |
|        |         |         | Head (feet)   | 0.20 | 0.40 | 0.60 | 0.80 | 1.00 | 1.20 | 1.40 | 1.60 | 1.80 | 2.00 |
|        |         |         |   | 2.50 | 3.00 | 3.50 | 4.00 | 4.50 | 5.00 | 5.50 |      |      |      |
|        |         |         | Coef. (English)   | 2.43 | 2.54 | 2.70 | 2.69 | 2.68 | 2.68 | 2.66 | 2.64 | 2.64 |      |
|        |         |         |   | 2.64 | 2.65 | 2.65 | 2.66 | 2.66 | 2.68 | 2.70 | 2.74 |      |      |

**Primary OutFlow** Max=9.43 cfs @ 12.08 hrs HW=310.65' TW=0.00' (Dynamic Tailwater)  
 ↑1=**Broad-Crested Rectangular Weir** (Weir Controls 9.43 cfs @ 1.80 fps)

**Pond 2ST: Existing Sediment Trap**

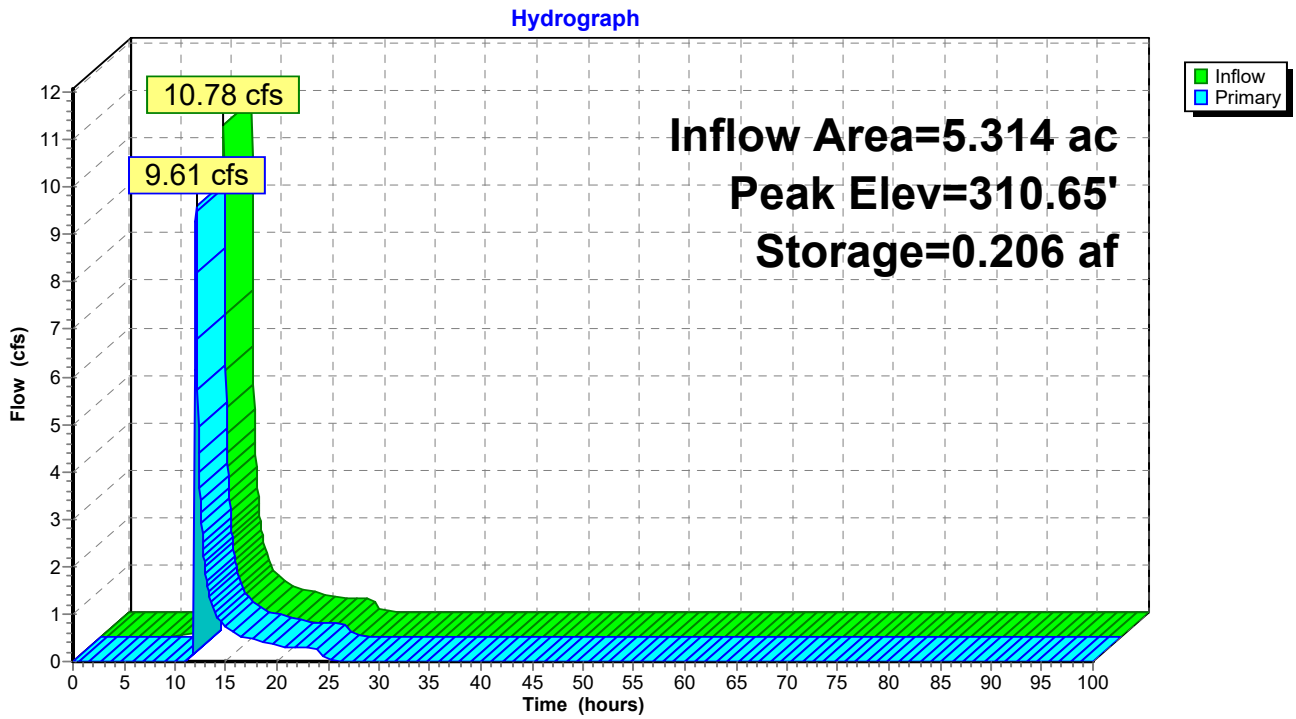

**Pond 2ST: Existing Sediment Trap**

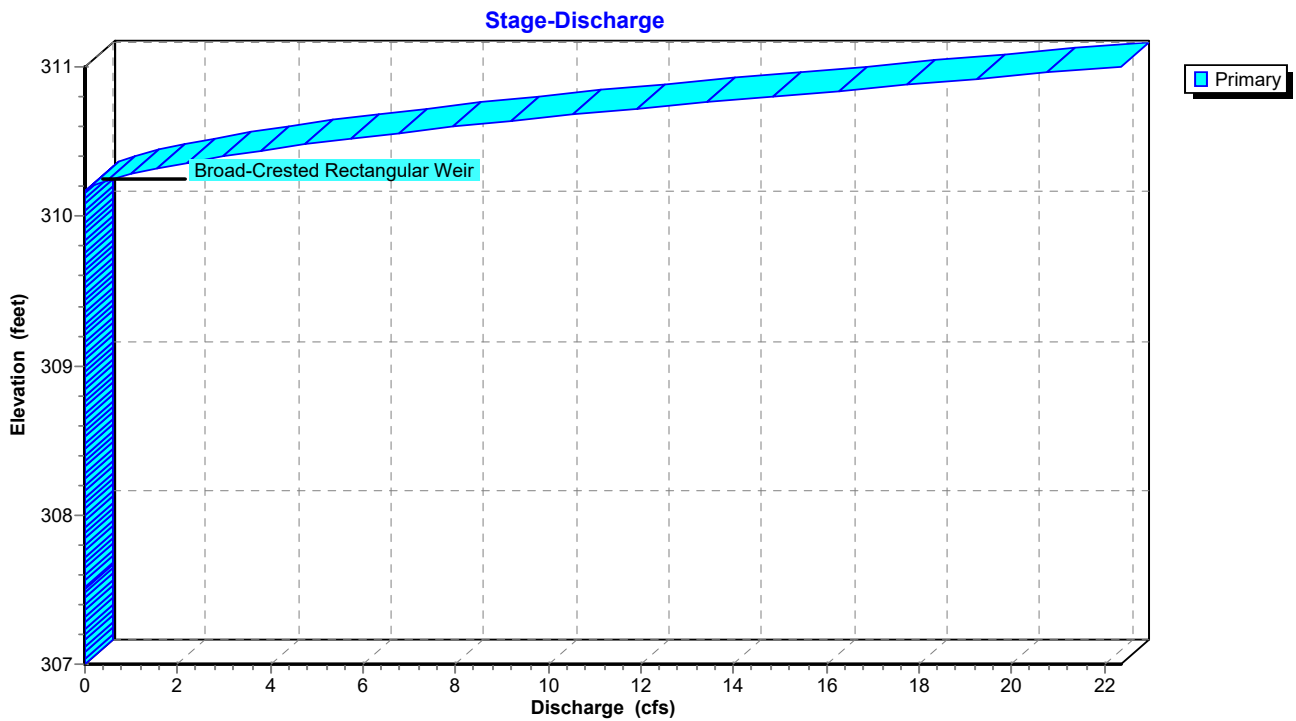

### Pond 2ST: Existing Sediment Trap

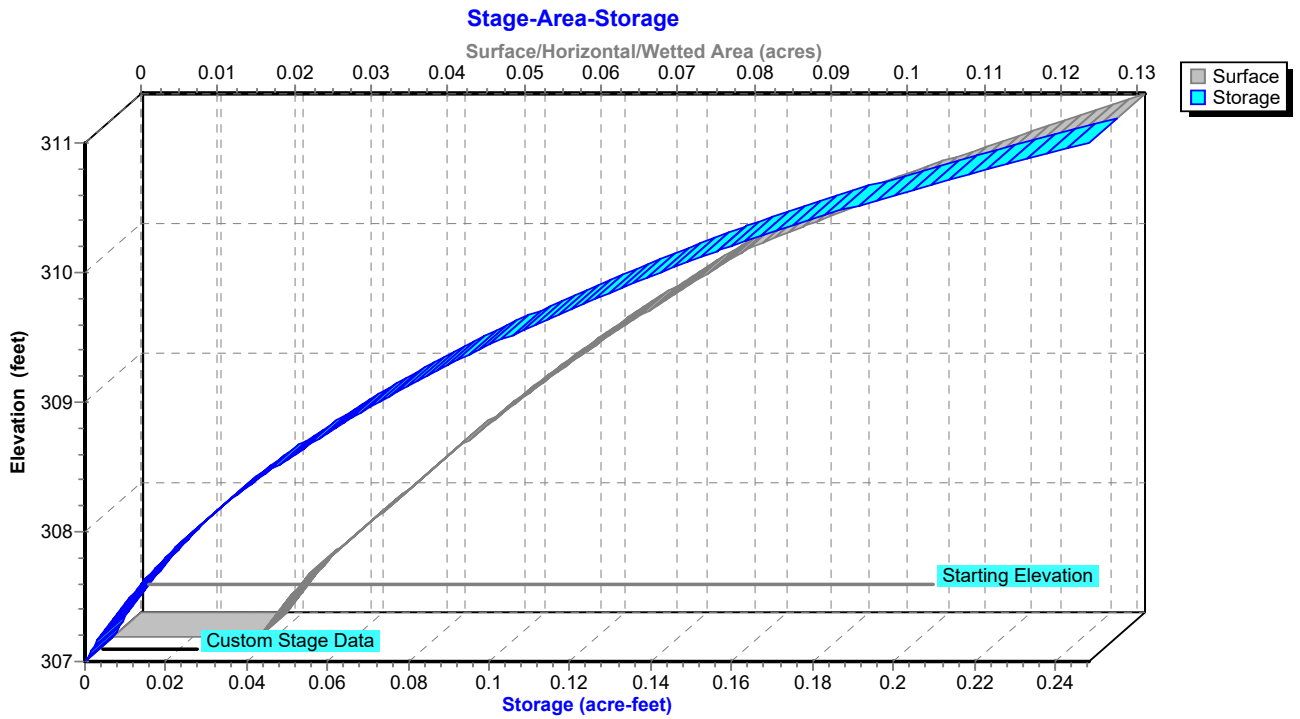

**Hydrograph for Pond 2ST: Existing Sediment Trap**

| Time<br>(hours) | Inflow<br>(cfs) | Storage<br>(acre-feet) | Elevation<br>(feet) | Primary<br>(cfs) |
|-----------------|-----------------|------------------------|---------------------|------------------|
| 0.00            | 0.00            | 0.011                  | 307.50              | 0.00             |
| 2.50            | 0.00            | 0.011                  | 307.50              | 0.00             |
| 5.00            | 0.00            | 0.011                  | 307.50              | 0.00             |
| 7.50            | 0.03            | 0.013                  | 307.56              | 0.00             |
| 10.00           | <b>0.15</b>     | <b>0.029</b>           | <b>308.07</b>       | <b>0.00</b>      |
| 12.50           | <b>3.08</b>     | <b>0.181</b>           | <b>310.42</b>       | <b>3.38</b>      |
| 15.00           | 0.73            | 0.166                  | 310.26              | 0.74             |
| 17.50           | 0.47            | 0.163                  | 310.24              | 0.47             |
| 20.00           | 0.33            | 0.162                  | 310.22              | 0.34             |
| 22.50           | 0.29            | 0.162                  | 310.22              | 0.29             |
| 25.00           | 0.03            | 0.158                  | 310.19              | 0.05             |
| 27.50           | 0.00            | 0.157                  | 310.17              | 0.00             |
| 30.00           | 0.00            | 0.157                  | 310.17              | 0.00             |
| 32.50           | 0.00            | 0.157                  | 310.17              | 0.00             |
| 35.00           | 0.00            | 0.157                  | 310.17              | 0.00             |
| 37.50           | 0.00            | 0.157                  | 310.17              | 0.00             |
| 40.00           | 0.00            | 0.157                  | 310.17              | 0.00             |
| 42.50           | 0.00            | 0.157                  | 310.17              | 0.00             |
| 45.00           | 0.00            | 0.157                  | 310.17              | 0.00             |
| 47.50           | 0.00            | 0.157                  | 310.17              | 0.00             |
| 50.00           | 0.00            | 0.157                  | 310.17              | 0.00             |
| 52.50           | 0.00            | 0.157                  | 310.17              | 0.00             |
| 55.00           | 0.00            | 0.157                  | 310.17              | 0.00             |
| 57.50           | 0.00            | 0.157                  | 310.17              | 0.00             |
| 60.00           | 0.00            | 0.157                  | 310.17              | 0.00             |
| 62.50           | 0.00            | 0.157                  | 310.17              | 0.00             |
| 65.00           | 0.00            | 0.157                  | 310.17              | 0.00             |
| 67.50           | 0.00            | 0.157                  | 310.17              | 0.00             |
| 70.00           | 0.00            | 0.157                  | 310.17              | 0.00             |
| 72.50           | 0.00            | 0.157                  | 310.17              | 0.00             |
| 75.00           | 0.00            | 0.157                  | 310.17              | 0.00             |
| 77.50           | 0.00            | 0.157                  | 310.17              | 0.00             |
| 80.00           | 0.00            | 0.157                  | 310.17              | 0.00             |
| 82.50           | 0.00            | 0.157                  | 310.17              | 0.00             |
| 85.00           | 0.00            | 0.157                  | 310.17              | 0.00             |
| 87.50           | 0.00            | 0.157                  | 310.17              | 0.00             |
| 90.00           | 0.00            | 0.157                  | 310.17              | 0.00             |
| 92.50           | 0.00            | 0.157                  | 310.17              | 0.00             |
| 95.00           | 0.00            | 0.157                  | 310.17              | 0.00             |
| 97.50           | 0.00            | 0.157                  | 310.17              | 0.00             |
| 100.00          | 0.00            | 0.157                  | 310.17              | 0.00             |



**Stage-Discharge for Pond 2ST: Existing Sediment Trap**

| Elevation<br>(feet) | Primary<br>(cfs) | Elevation<br>(feet) | Primary<br>(cfs) | Elevation<br>(feet) | Primary<br>(cfs) | Elevation<br>(feet) | Primary<br>(cfs) |
|---------------------|------------------|---------------------|------------------|---------------------|------------------|---------------------|------------------|
| 307.00              | 0.00             | 308.06              | 0.00             | 309.12              | 0.00             | 310.18              | 0.03             |
| 307.02              | 0.00             | 308.08              | 0.00             | 309.14              | 0.00             | 310.20              | 0.14             |
| 307.04              | 0.00             | 308.10              | 0.00             | 309.16              | 0.00             | 310.22              | 0.30             |
| 307.06              | 0.00             | 308.12              | 0.00             | 309.18              | 0.00             | 310.24              | 0.50             |
| 307.08              | 0.00             | 308.14              | 0.00             | 309.20              | 0.00             | 310.26              | 0.72             |
| 307.10              | 0.00             | 308.16              | 0.00             | 309.22              | 0.00             | 310.28              | 0.98             |
| 307.12              | 0.00             | 308.18              | 0.00             | 309.24              | 0.00             | 310.30              | 1.25             |
| 307.14              | 0.00             | 308.20              | 0.00             | 309.26              | 0.00             | 310.32              | 1.55             |
| 307.16              | 0.00             | 308.22              | 0.00             | 309.28              | 0.00             | 310.34              | 1.87             |
| 307.18              | 0.00             | 308.24              | 0.00             | 309.30              | 0.00             | 310.36              | 2.21             |
| 307.20              | 0.00             | 308.26              | 0.00             | 309.32              | 0.00             | 310.38              | 2.58             |
| 307.22              | 0.00             | 308.28              | 0.00             | 309.34              | 0.00             | 310.40              | 2.97             |
| 307.24              | 0.00             | 308.30              | 0.00             | 309.36              | 0.00             | 310.42              | 3.38             |
| 307.26              | 0.00             | 308.32              | 0.00             | 309.38              | 0.00             | 310.44              | 3.81             |
| 307.28              | 0.00             | 308.34              | 0.00             | 309.40              | 0.00             | 310.46              | 4.26             |
| 307.30              | 0.00             | 308.36              | 0.00             | 309.42              | 0.00             | 310.48              | 4.73             |
| 307.32              | 0.00             | 308.38              | 0.00             | 309.44              | 0.00             | 310.50              | 5.22             |
| 307.34              | 0.00             | 308.40              | 0.00             | 309.46              | 0.00             | 310.52              | 5.72             |
| 307.36              | 0.00             | 308.42              | 0.00             | 309.48              | 0.00             | 310.54              | 6.25             |
| 307.38              | 0.00             | 308.44              | 0.00             | 309.50              | 0.00             | 310.56              | 6.79             |
| 307.40              | 0.00             | 308.46              | 0.00             | 309.52              | 0.00             | 310.58              | 7.36             |
| 307.42              | 0.00             | 308.48              | 0.00             | 309.54              | 0.00             | 310.60              | 7.95             |
| 307.44              | 0.00             | 308.50              | 0.00             | 309.56              | 0.00             | 310.62              | 8.57             |
| 307.46              | 0.00             | 308.52              | 0.00             | 309.58              | 0.00             | 310.64              | 9.20             |
| 307.48              | 0.00             | 308.54              | 0.00             | 309.60              | 0.00             | 310.66              | 9.86             |
| 307.50              | 0.00             | 308.56              | 0.00             | 309.62              | 0.00             | 310.68              | 10.53            |
| 307.52              | 0.00             | 308.58              | 0.00             | 309.64              | 0.00             | 310.70              | 11.22            |
| 307.54              | 0.00             | 308.60              | 0.00             | 309.66              | 0.00             | 310.72              | 11.93            |
| 307.56              | 0.00             | 308.62              | 0.00             | 309.68              | 0.00             | 310.74              | 12.67            |
| 307.58              | 0.00             | 308.64              | 0.00             | 309.70              | 0.00             | 310.76              | 13.42            |
| 307.60              | 0.00             | 308.66              | 0.00             | 309.72              | 0.00             | 310.78              | 14.15            |
| 307.62              | 0.00             | 308.68              | 0.00             | 309.74              | 0.00             | 310.80              | 14.84            |
| 307.64              | 0.00             | 308.70              | 0.00             | 309.76              | 0.00             | 310.82              | 15.55            |
| 307.66              | 0.00             | 308.72              | 0.00             | 309.78              | 0.00             | 310.84              | 16.27            |
| 307.68              | 0.00             | 308.74              | 0.00             | 309.80              | 0.00             | 310.86              | 16.99            |
| 307.70              | 0.00             | 308.76              | 0.00             | 309.82              | 0.00             | 310.88              | 17.73            |
| 307.72              | 0.00             | 308.78              | 0.00             | 309.84              | 0.00             | 310.90              | 18.48            |
| 307.74              | 0.00             | 308.80              | 0.00             | 309.86              | 0.00             | 310.92              | 19.24            |
| 307.76              | 0.00             | 308.82              | 0.00             | 309.88              | 0.00             | 310.94              | 20.00            |
| 307.78              | 0.00             | 308.84              | 0.00             | 309.90              | 0.00             | 310.96              | 20.78            |
| 307.80              | 0.00             | 308.86              | 0.00             | 309.92              | 0.00             | 310.98              | 21.57            |
| 307.82              | 0.00             | 308.88              | 0.00             | 309.94              | 0.00             | 311.00              | <b>22.36</b>     |
| 307.84              | 0.00             | 308.90              | 0.00             | 309.96              | 0.00             |                     |                  |
| 307.86              | 0.00             | 308.92              | 0.00             | 309.98              | 0.00             |                     |                  |
| 307.88              | 0.00             | 308.94              | 0.00             | 310.00              | 0.00             |                     |                  |
| 307.90              | 0.00             | 308.96              | 0.00             | 310.02              | 0.00             |                     |                  |
| 307.92              | 0.00             | 308.98              | 0.00             | 310.04              | 0.00             |                     |                  |
| 307.94              | 0.00             | 309.00              | 0.00             | 310.06              | 0.00             |                     |                  |
| 307.96              | 0.00             | 309.02              | 0.00             | 310.08              | 0.00             |                     |                  |
| 307.98              | 0.00             | 309.04              | 0.00             | 310.10              | 0.00             |                     |                  |
| 308.00              | 0.00             | 309.06              | 0.00             | 310.12              | 0.00             |                     |                  |
| 308.02              | 0.00             | 309.08              | 0.00             | 310.14              | 0.00             |                     |                  |
| 308.04              | 0.00             | 309.10              | 0.00             | 310.16              | 0.00             |                     |                  |

**Stage-Area-Storage for Pond 2ST: Existing Sediment Trap**

| Elevation<br>(feet) | Surface<br>(acres) | Storage<br>(acre-feet) | Elevation<br>(feet) | Surface<br>(acres) | Storage<br>(acre-feet) |
|---------------------|--------------------|------------------------|---------------------|--------------------|------------------------|
| 307.00              | 0.019              | 0.000                  | 309.65              | 0.073              | 0.115                  |
| 307.05              | 0.020              | 0.001                  | 309.70              | 0.075              | 0.119                  |
| 307.10              | 0.020              | 0.002                  | 309.75              | 0.076              | 0.122                  |
| 307.15              | 0.021              | 0.003                  | 309.80              | 0.077              | 0.126                  |
| 307.20              | 0.022              | 0.004                  | 309.85              | 0.079              | 0.130                  |
| 307.25              | 0.022              | 0.005                  | 309.90              | 0.080              | 0.134                  |
| 307.30              | 0.023              | 0.006                  | 309.95              | 0.082              | 0.138                  |
| 307.35              | 0.024              | 0.007                  | 310.00              | 0.083              | 0.142                  |
| 307.40              | 0.025              | 0.009                  | 310.05              | 0.085              | 0.147                  |
| 307.45              | 0.025              | 0.010                  | 310.10              | 0.087              | 0.151                  |
| 307.50              | 0.026              | 0.011                  | 310.15              | 0.090              | 0.155                  |
| 307.55              | 0.027              | 0.013                  | 310.20              | 0.092              | 0.160                  |
| 307.60              | 0.028              | 0.014                  | 310.25              | 0.094              | 0.164                  |
| 307.65              | 0.029              | 0.015                  | 310.30              | 0.096              | 0.169                  |
| 307.70              | 0.030              | 0.017                  | 310.35              | 0.099              | 0.174                  |
| 307.75              | 0.031              | 0.018                  | 310.40              | 0.101              | 0.179                  |
| 307.80              | 0.032              | 0.020                  | 310.45              | 0.103              | 0.184                  |
| 307.85              | 0.033              | 0.021                  | 310.50              | 0.106              | 0.189                  |
| 307.90              | 0.034              | 0.023                  | 310.55              | 0.108              | 0.195                  |
| 307.95              | 0.035              | 0.025                  | 310.60              | 0.110              | 0.200                  |
| 308.00              | 0.036              | 0.027                  | 310.65              | 0.113              | 0.206                  |
| 308.05              | 0.037              | 0.028                  | 310.70              | 0.115              | 0.211                  |
| 308.10              | 0.038              | 0.030                  | 310.75              | 0.118              | 0.217                  |
| 308.15              | 0.039              | 0.032                  | 310.80              | 0.121              | 0.223                  |
| 308.20              | 0.040              | 0.034                  | 310.85              | 0.123              | 0.229                  |
| 308.25              | 0.041              | 0.036                  | 310.90              | 0.126              | 0.236                  |
| 308.30              | 0.042              | 0.038                  | 310.95              | 0.128              | 0.242                  |
| 308.35              | 0.043              | 0.040                  | 311.00              | <b>0.131</b>       | <b>0.248</b>           |
| 308.40              | 0.044              | 0.043                  |                     |                    |                        |
| 308.45              | 0.045              | 0.045                  |                     |                    |                        |
| 308.50              | 0.046              | 0.047                  |                     |                    |                        |
| 308.55              | 0.047              | 0.049                  |                     |                    |                        |
| 308.60              | 0.048              | 0.052                  |                     |                    |                        |
| 308.65              | 0.049              | 0.054                  |                     |                    |                        |
| 308.70              | 0.050              | 0.057                  |                     |                    |                        |
| 308.75              | 0.051              | 0.059                  |                     |                    |                        |
| 308.80              | 0.052              | 0.062                  |                     |                    |                        |
| 308.85              | 0.054              | 0.064                  |                     |                    |                        |
| 308.90              | 0.055              | 0.067                  |                     |                    |                        |
| 308.95              | 0.056              | 0.070                  |                     |                    |                        |
| 309.00              | 0.057              | 0.073                  |                     |                    |                        |
| 309.05              | 0.058              | 0.076                  |                     |                    |                        |
| 309.10              | 0.059              | 0.079                  |                     |                    |                        |
| 309.15              | 0.061              | 0.082                  |                     |                    |                        |
| 309.20              | 0.062              | 0.085                  |                     |                    |                        |
| 309.25              | 0.063              | 0.088                  |                     |                    |                        |
| 309.30              | 0.064              | 0.091                  |                     |                    |                        |
| 309.35              | 0.066              | 0.094                  |                     |                    |                        |
| 309.40              | 0.067              | 0.097                  |                     |                    |                        |
| 309.45              | 0.068              | 0.101                  |                     |                    |                        |
| 309.50              | 0.069              | 0.104                  |                     |                    |                        |
| 309.55              | 0.071              | 0.108                  |                     |                    |                        |
| 309.60              | 0.072              | 0.111                  |                     |                    |                        |

### Summary for Link AP1: Analysis Point 1

Inflow Area = 5.314 ac, 7.88% Impervious, Inflow Depth = 1.96" for 100-yr event  
Inflow = 9.61 cfs @ 12.08 hrs, Volume= 0.868 af  
Primary = 9.61 cfs @ 12.08 hrs, Volume= 0.868 af, Atten= 0%, Lag= 0.0 min

Primary outflow = Inflow, Time Span= 0.00-100.00 hrs, dt= 0.05 hrs

### Link AP1: Analysis Point 1

Hydrograph

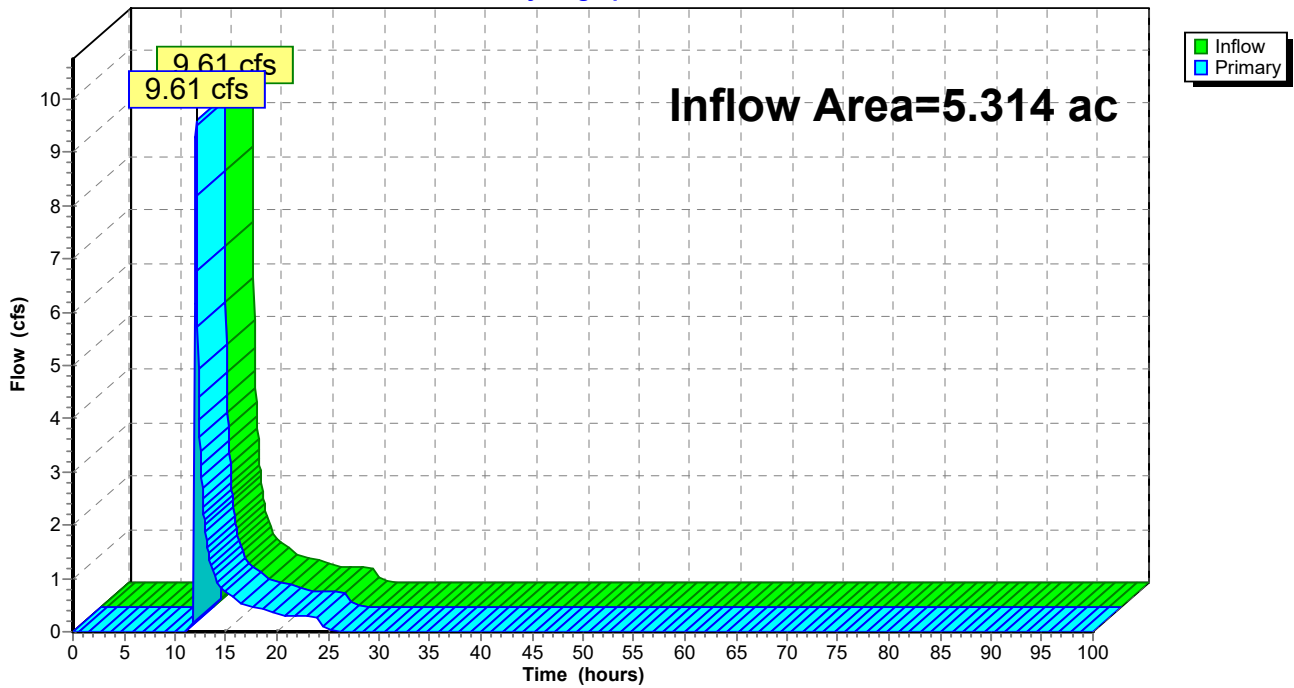

**Hydrograph for Link AP1: Analysis Point 1**

| Time (hours) | Inflow (cfs) | Elevation (feet) | Primary (cfs) | Time (hours) | Inflow (cfs) | Elevation (feet) | Primary (cfs) |
|--------------|--------------|------------------|---------------|--------------|--------------|------------------|---------------|
| 0.00         | 0.00         | <b>0.00</b>      | 0.00          | 53.00        | 0.00         | 0.00             | 0.00          |
| 1.00         | 0.00         | 0.00             | 0.00          | 54.00        | 0.00         | 0.00             | 0.00          |
| 2.00         | 0.00         | 0.00             | 0.00          | 55.00        | 0.00         | 0.00             | 0.00          |
| 3.00         | 0.00         | 0.00             | 0.00          | 56.00        | 0.00         | 0.00             | 0.00          |
| 4.00         | 0.00         | 0.00             | 0.00          | 57.00        | 0.00         | 0.00             | 0.00          |
| 5.00         | 0.00         | 0.00             | 0.00          | 58.00        | 0.00         | 0.00             | 0.00          |
| 6.00         | 0.00         | 0.00             | 0.00          | 59.00        | 0.00         | 0.00             | 0.00          |
| 7.00         | 0.00         | 0.00             | 0.00          | 60.00        | 0.00         | 0.00             | 0.00          |
| 8.00         | 0.00         | 0.00             | 0.00          | 61.00        | 0.00         | 0.00             | 0.00          |
| 9.00         | 0.00         | 0.00             | 0.00          | 62.00        | 0.00         | 0.00             | 0.00          |
| 10.00        | 0.00         | 0.00             | 0.00          | 63.00        | 0.00         | 0.00             | 0.00          |
| 11.00        | 0.00         | 0.00             | 0.00          | 64.00        | 0.00         | 0.00             | 0.00          |
| 12.00        | <b>6.14</b>  | 0.00             | <b>6.14</b>   | 65.00        | 0.00         | 0.00             | 0.00          |
| 13.00        | <b>1.82</b>  | 0.00             | <b>1.82</b>   | 66.00        | 0.00         | 0.00             | 0.00          |
| 14.00        | 1.00         | 0.00             | 1.00          | 67.00        | 0.00         | 0.00             | 0.00          |
| 15.00        | 0.74         | 0.00             | 0.74          | 68.00        | 0.00         | 0.00             | 0.00          |
| 16.00        | 0.59         | 0.00             | 0.59          | 69.00        | 0.00         | 0.00             | 0.00          |
| 17.00        | 0.50         | 0.00             | 0.50          | 70.00        | 0.00         | 0.00             | 0.00          |
| 18.00        | 0.45         | 0.00             | 0.45          | 71.00        | 0.00         | 0.00             | 0.00          |
| 19.00        | 0.39         | 0.00             | 0.39          | 72.00        | 0.00         | 0.00             | 0.00          |
| 20.00        | 0.34         | 0.00             | 0.34          | 73.00        | 0.00         | 0.00             | 0.00          |
| 21.00        | 0.31         | 0.00             | 0.31          | 74.00        | 0.00         | 0.00             | 0.00          |
| 22.00        | 0.29         | 0.00             | 0.29          | 75.00        | 0.00         | 0.00             | 0.00          |
| 23.00        | 0.28         | 0.00             | 0.28          | 76.00        | 0.00         | 0.00             | 0.00          |
| 24.00        | 0.27         | 0.00             | 0.27          | 77.00        | 0.00         | 0.00             | 0.00          |
| 25.00        | 0.05         | 0.00             | 0.05          | 78.00        | 0.00         | 0.00             | 0.00          |
| 26.00        | 0.01         | 0.00             | 0.01          | 79.00        | 0.00         | 0.00             | 0.00          |
| 27.00        | 0.01         | 0.00             | 0.01          | 80.00        | 0.00         | 0.00             | 0.00          |
| 28.00        | 0.00         | 0.00             | 0.00          | 81.00        | 0.00         | 0.00             | 0.00          |
| 29.00        | 0.00         | 0.00             | 0.00          | 82.00        | 0.00         | 0.00             | 0.00          |
| 30.00        | 0.00         | 0.00             | 0.00          | 83.00        | 0.00         | 0.00             | 0.00          |
| 31.00        | 0.00         | 0.00             | 0.00          | 84.00        | 0.00         | 0.00             | 0.00          |
| 32.00        | 0.00         | 0.00             | 0.00          | 85.00        | 0.00         | 0.00             | 0.00          |
| 33.00        | 0.00         | 0.00             | 0.00          | 86.00        | 0.00         | 0.00             | 0.00          |
| 34.00        | 0.00         | 0.00             | 0.00          | 87.00        | 0.00         | 0.00             | 0.00          |
| 35.00        | 0.00         | 0.00             | 0.00          | 88.00        | 0.00         | 0.00             | 0.00          |
| 36.00        | 0.00         | 0.00             | 0.00          | 89.00        | 0.00         | 0.00             | 0.00          |
| 37.00        | 0.00         | 0.00             | 0.00          | 90.00        | 0.00         | 0.00             | 0.00          |
| 38.00        | 0.00         | 0.00             | 0.00          | 91.00        | 0.00         | 0.00             | 0.00          |
| 39.00        | 0.00         | 0.00             | 0.00          | 92.00        | 0.00         | 0.00             | 0.00          |
| 40.00        | 0.00         | 0.00             | 0.00          | 93.00        | 0.00         | 0.00             | 0.00          |
| 41.00        | 0.00         | 0.00             | 0.00          | 94.00        | 0.00         | 0.00             | 0.00          |
| 42.00        | 0.00         | 0.00             | 0.00          | 95.00        | 0.00         | 0.00             | 0.00          |
| 43.00        | 0.00         | 0.00             | 0.00          | 96.00        | 0.00         | 0.00             | 0.00          |
| 44.00        | 0.00         | 0.00             | 0.00          | 97.00        | 0.00         | 0.00             | 0.00          |
| 45.00        | 0.00         | 0.00             | 0.00          | 98.00        | 0.00         | 0.00             | 0.00          |
| 46.00        | 0.00         | 0.00             | 0.00          | 99.00        | 0.00         | 0.00             | 0.00          |
| 47.00        | 0.00         | 0.00             | 0.00          | 100.00       | 0.00         | 0.00             | 0.00          |
| 48.00        | 0.00         | 0.00             | 0.00          |              |              |                  |               |
| 49.00        | 0.00         | 0.00             | 0.00          |              |              |                  |               |
| 50.00        | 0.00         | 0.00             | 0.00          |              |              |                  |               |
| 51.00        | 0.00         | 0.00             | 0.00          |              |              |                  |               |
| 52.00        | 0.00         | 0.00             | 0.00          |              |              |                  |               |

### Summary for Link AP2: Analysis Point 2

Inflow Area = 0.088 ac, 0.00% Impervious, Inflow Depth = 4.00" for 100-yr event  
Inflow = 0.58 cfs @ 11.98 hrs, Volume= 0.029 af  
Primary = 0.58 cfs @ 11.98 hrs, Volume= 0.029 af, Atten= 0%, Lag= 0.0 min

Primary outflow = Inflow, Time Span= 0.00-100.00 hrs, dt= 0.05 hrs

### Link AP2: Analysis Point 2

Hydrograph

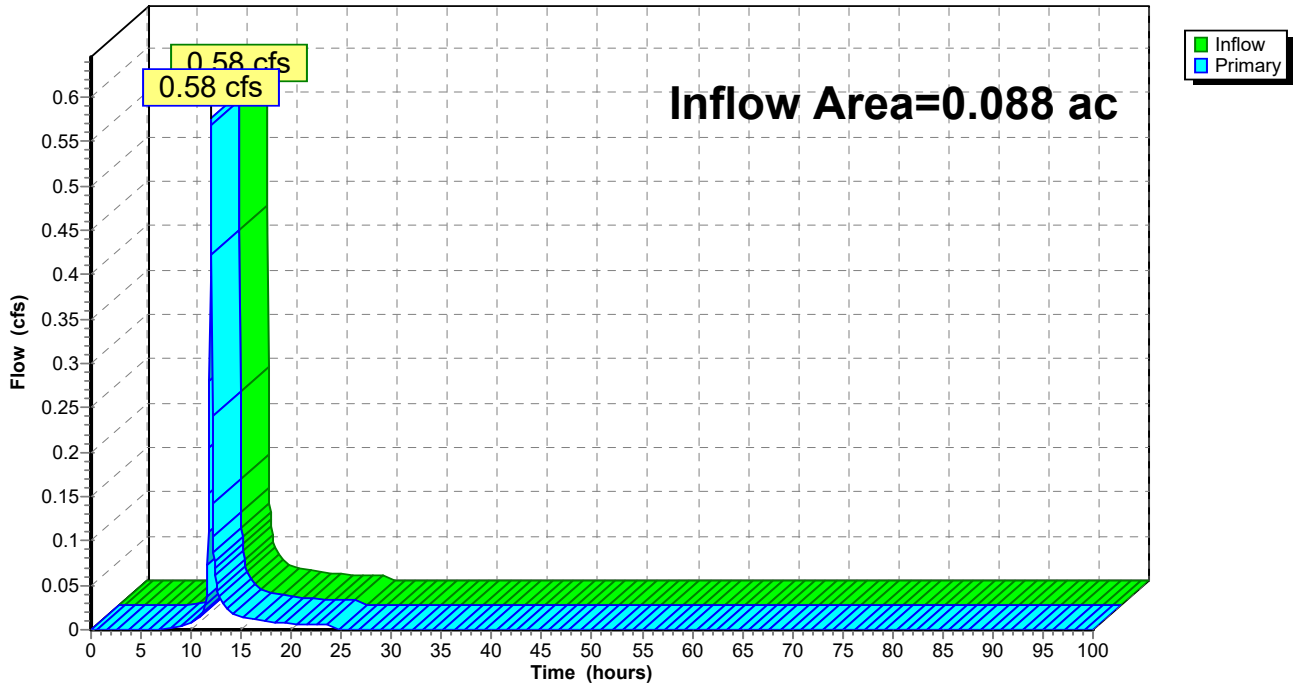

**Hydrograph for Link AP2: Analysis Point 2**

| Time (hours) | Inflow (cfs) | Elevation (feet) | Primary (cfs) | Time (hours) | Inflow (cfs) | Elevation (feet) | Primary (cfs) |
|--------------|--------------|------------------|---------------|--------------|--------------|------------------|---------------|
| 0.00         | 0.00         | <b>0.00</b>      | 0.00          | 53.00        | 0.00         | 0.00             | 0.00          |
| 1.00         | 0.00         | 0.00             | 0.00          | 54.00        | 0.00         | 0.00             | 0.00          |
| 2.00         | 0.00         | 0.00             | 0.00          | 55.00        | 0.00         | 0.00             | 0.00          |
| 3.00         | 0.00         | 0.00             | 0.00          | 56.00        | 0.00         | 0.00             | 0.00          |
| 4.00         | 0.00         | 0.00             | 0.00          | 57.00        | 0.00         | 0.00             | 0.00          |
| 5.00         | 0.00         | 0.00             | 0.00          | 58.00        | 0.00         | 0.00             | 0.00          |
| 6.00         | 0.00         | 0.00             | 0.00          | 59.00        | 0.00         | 0.00             | 0.00          |
| 7.00         | 0.00         | 0.00             | 0.00          | 60.00        | 0.00         | 0.00             | 0.00          |
| 8.00         | 0.00         | 0.00             | 0.00          | 61.00        | 0.00         | 0.00             | 0.00          |
| 9.00         | 0.00         | 0.00             | 0.00          | 62.00        | 0.00         | 0.00             | 0.00          |
| 10.00        | 0.01         | 0.00             | 0.01          | 63.00        | 0.00         | 0.00             | 0.00          |
| 11.00        | 0.02         | 0.00             | 0.02          | 64.00        | 0.00         | 0.00             | 0.00          |
| 12.00        | <b>0.57</b>  | 0.00             | <b>0.57</b>   | 65.00        | 0.00         | 0.00             | 0.00          |
| 13.00        | 0.03         | 0.00             | 0.03          | 66.00        | 0.00         | 0.00             | 0.00          |
| 14.00        | 0.02         | 0.00             | 0.02          | 67.00        | 0.00         | 0.00             | 0.00          |
| 15.00        | 0.02         | 0.00             | 0.02          | 68.00        | 0.00         | 0.00             | 0.00          |
| 16.00        | 0.01         | 0.00             | 0.01          | 69.00        | 0.00         | 0.00             | 0.00          |
| 17.00        | 0.01         | 0.00             | 0.01          | 70.00        | 0.00         | 0.00             | 0.00          |
| 18.00        | 0.01         | 0.00             | 0.01          | 71.00        | 0.00         | 0.00             | 0.00          |
| 19.00        | 0.01         | 0.00             | 0.01          | 72.00        | 0.00         | 0.00             | 0.00          |
| 20.00        | 0.01         | 0.00             | 0.01          | 73.00        | 0.00         | 0.00             | 0.00          |
| 21.00        | 0.01         | 0.00             | 0.01          | 74.00        | 0.00         | 0.00             | 0.00          |
| 22.00        | 0.01         | 0.00             | 0.01          | 75.00        | 0.00         | 0.00             | 0.00          |
| 23.00        | 0.01         | 0.00             | 0.01          | 76.00        | 0.00         | 0.00             | 0.00          |
| 24.00        | 0.01         | 0.00             | 0.01          | 77.00        | 0.00         | 0.00             | 0.00          |
| 25.00        | 0.00         | 0.00             | 0.00          | 78.00        | 0.00         | 0.00             | 0.00          |
| 26.00        | 0.00         | 0.00             | 0.00          | 79.00        | 0.00         | 0.00             | 0.00          |
| 27.00        | 0.00         | 0.00             | 0.00          | 80.00        | 0.00         | 0.00             | 0.00          |
| 28.00        | 0.00         | 0.00             | 0.00          | 81.00        | 0.00         | 0.00             | 0.00          |
| 29.00        | 0.00         | 0.00             | 0.00          | 82.00        | 0.00         | 0.00             | 0.00          |
| 30.00        | 0.00         | 0.00             | 0.00          | 83.00        | 0.00         | 0.00             | 0.00          |
| 31.00        | 0.00         | 0.00             | 0.00          | 84.00        | 0.00         | 0.00             | 0.00          |
| 32.00        | 0.00         | 0.00             | 0.00          | 85.00        | 0.00         | 0.00             | 0.00          |
| 33.00        | 0.00         | 0.00             | 0.00          | 86.00        | 0.00         | 0.00             | 0.00          |
| 34.00        | 0.00         | 0.00             | 0.00          | 87.00        | 0.00         | 0.00             | 0.00          |
| 35.00        | 0.00         | 0.00             | 0.00          | 88.00        | 0.00         | 0.00             | 0.00          |
| 36.00        | 0.00         | 0.00             | 0.00          | 89.00        | 0.00         | 0.00             | 0.00          |
| 37.00        | 0.00         | 0.00             | 0.00          | 90.00        | 0.00         | 0.00             | 0.00          |
| 38.00        | 0.00         | 0.00             | 0.00          | 91.00        | 0.00         | 0.00             | 0.00          |
| 39.00        | 0.00         | 0.00             | 0.00          | 92.00        | 0.00         | 0.00             | 0.00          |
| 40.00        | 0.00         | 0.00             | 0.00          | 93.00        | 0.00         | 0.00             | 0.00          |
| 41.00        | 0.00         | 0.00             | 0.00          | 94.00        | 0.00         | 0.00             | 0.00          |
| 42.00        | 0.00         | 0.00             | 0.00          | 95.00        | 0.00         | 0.00             | 0.00          |
| 43.00        | 0.00         | 0.00             | 0.00          | 96.00        | 0.00         | 0.00             | 0.00          |
| 44.00        | 0.00         | 0.00             | 0.00          | 97.00        | 0.00         | 0.00             | 0.00          |
| 45.00        | 0.00         | 0.00             | 0.00          | 98.00        | 0.00         | 0.00             | 0.00          |
| 46.00        | 0.00         | 0.00             | 0.00          | 99.00        | 0.00         | 0.00             | 0.00          |
| 47.00        | 0.00         | 0.00             | 0.00          | 100.00       | 0.00         | 0.00             | 0.00          |
| 48.00        | 0.00         | 0.00             | 0.00          |              |              |                  |               |
| 49.00        | 0.00         | 0.00             | 0.00          |              |              |                  |               |
| 50.00        | 0.00         | 0.00             | 0.00          |              |              |                  |               |
| 51.00        | 0.00         | 0.00             | 0.00          |              |              |                  |               |
| 52.00        | 0.00         | 0.00             | 0.00          |              |              |                  |               |

**TABLE OF CONTENTS**

**Project Reports**

- 1 Routing Diagram
- 2 Rainfall Events Listing
- 3 Area Listing (all nodes)
- 4 Soil Listing (all nodes)
- 5 Ground Covers (all nodes)

**1-yr Event**

- 6 Node Listing
- 7 Subcat 1S: Subcat 1
- 10 Subcat 2aS: Subcat 2a
- 13 Subcat 2bS: Subcat 2b
- 16 Subcat 3S: Subcat 3
- 18 Reach 1R: Existing Swale
- 23 Pond 1ST: Existing Sediment Trap
- 29 Pond 2ST: Existing Sediment Trap
- 35 Link AP1: Analysis Point 1
- 37 Link AP2: Analysis Point 2

**10-yr Event**

- 39 Node Listing
- 40 Subcat 1S: Subcat 1
- 43 Subcat 2aS: Subcat 2a
- 46 Subcat 2bS: Subcat 2b
- 49 Subcat 3S: Subcat 3
- 51 Reach 1R: Existing Swale
- 56 Pond 1ST: Existing Sediment Trap
- 62 Pond 2ST: Existing Sediment Trap
- 68 Link AP1: Analysis Point 1
- 70 Link AP2: Analysis Point 2

**25-yr Event**

- 72 Node Listing
- 73 Subcat 1S: Subcat 1
- 76 Subcat 2aS: Subcat 2a
- 79 Subcat 2bS: Subcat 2b
- 82 Subcat 3S: Subcat 3
- 84 Reach 1R: Existing Swale
- 89 Pond 1ST: Existing Sediment Trap
- 95 Pond 2ST: Existing Sediment Trap
- 101 Link AP1: Analysis Point 1
- 103 Link AP2: Analysis Point 2

**100-yr Event**

- 105 Node Listing
- 106 Subcat 1S: Subcat 1

# 1096 Existing Stormwater Conditions Final D Soils Farmstand

Prepared by CLA Site

HydroCAD® 10.20-5c s/n 01894 © 2023 HydroCAD Software Solutions LLC

---

*Table of Contents*

Printed 12/13/2024

|     |                                  |
|-----|----------------------------------|
| 109 | Subcat 2aS: Subcat 2a            |
| 112 | Subcat 2bS: Subcat 2b            |
| 115 | Subcat 3S: Subcat 3              |
| 117 | Reach 1R: Existing Swale         |
| 122 | Pond 1ST: Existing Sediment Trap |
| 128 | Pond 2ST: Existing Sediment Trap |
| 134 | Link AP1: Analysis Point 1       |
| 136 | Link AP2: Analysis Point 2       |





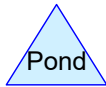
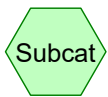
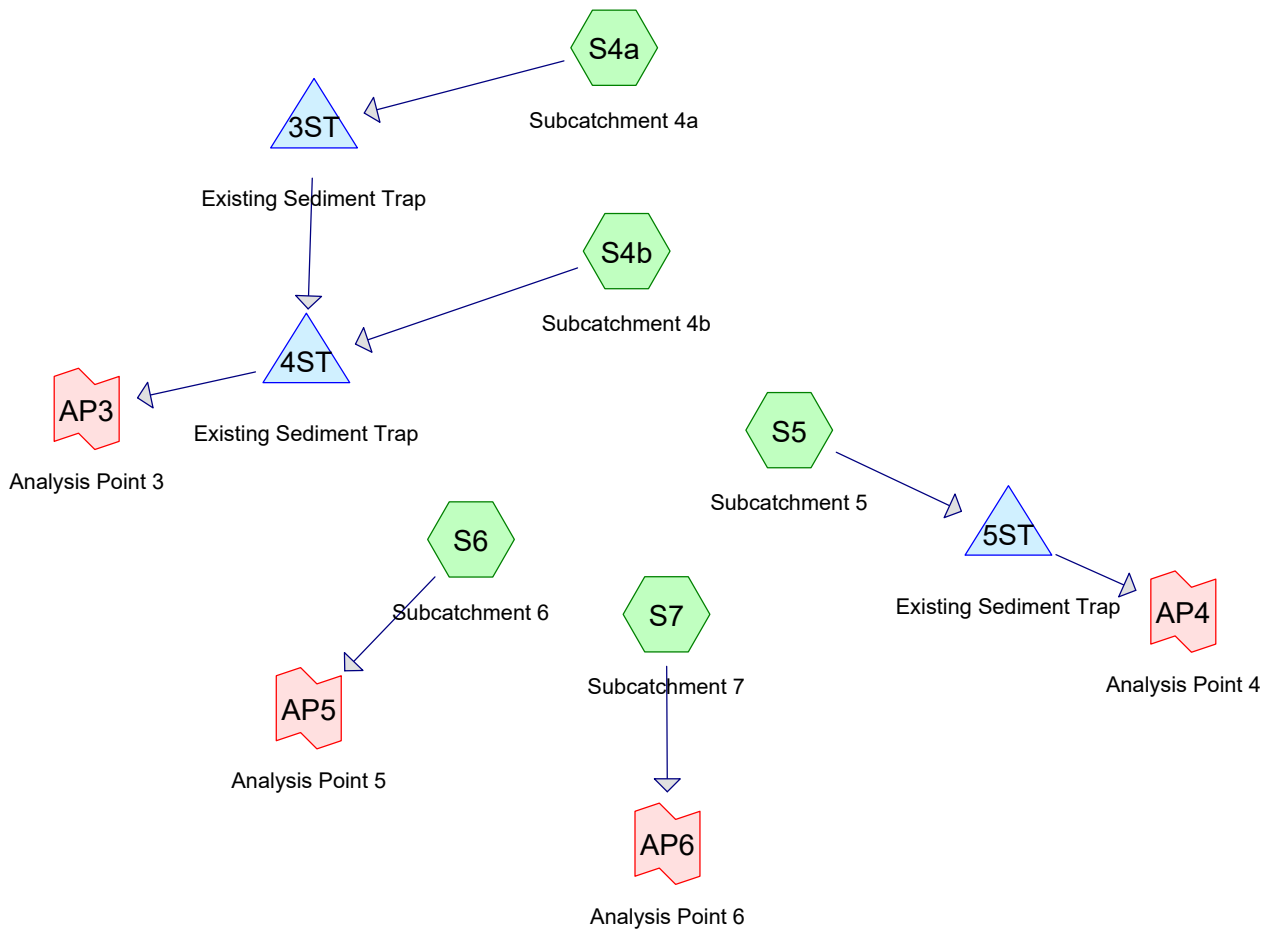

# 1096 Existing Stormwater Conditions\_Final D Soils Greenhouses

Prepared by CLA Site

HydroCAD® 10.20-5c s/n 01894 © 2023 HydroCAD Software Solutions LLC

Printed 12/13/2024

Page 2

## Rainfall Events Listing

| Event# | Event Name | Storm Type    | Curve | Mode    | Duration (hours) | B/B | Depth (inches) | AMC |
|--------|------------|---------------|-------|---------|------------------|-----|----------------|-----|
| 1      | 1-yr       | Type II 24-hr |       | Default | 24.00            | 1   | 2.24           | 2   |
| 2      | 10-yr      | Type II 24-hr |       | Default | 24.00            | 1   | 3.72           | 2   |
| 3      | 25-yr      | Type II 24-hr |       | Default | 24.00            | 1   | 4.56           | 2   |
| 4      | 100-yr     | Type II 24-hr |       | Default | 24.00            | 1   | 6.24           | 2   |

# 1096 Existing Stormwater Conditions\_Final D Soils Greenhouses

Prepared by CLA Site

HydroCAD® 10.20-5c s/n 01894 © 2023 HydroCAD Software Solutions LLC

Printed 12/13/2024

Page 3

## Area Listing (all nodes)

| Area<br>(acres) | CN        | Description<br>(subcatchment-numbers)              |
|-----------------|-----------|--|
| 0.519           | 39        | >75% Grass cover, Good, HSG A (S4a)                |
| 1.844           | 77        | Fallow, bare soil, HSG A (S4a, S4b, S5, S7)        |
| 2.561           | 94        | Fallow, bare soil, HSG D (S4a, S4b, S5, S7)        |
| 2.756           | 30        | Meadow, non-grazed, HSG A (S4a, S5, S7)            |
| 3.276           | 78        | Meadow, non-grazed, HSG D (S4a, S4b, S6, S7)       |
| 0.351           | 98        | Paved parking, HSG A (S4a)                         |
| 0.470           | 98        | Paved roads, HSG A (S4a)                           |
| 0.105           | 98        | Roofs, HSG A (S4a)                                 |
| 3.248           | 67        | Row crops, straight row, Good, HSG A (S5, S7)      |
| 1.848           | 89        | Row crops, straight row, Good, HSG D (S4b, S5, S7) |
| 0.063           | 98        | Water Surface, HSG A (S4a)                         |
| 0.042           | 98        | Water Surface, HSG D (S4b)                         |
| 5.399           | 30        | Woods, Good, HSG A (S4a, S5)                       |
| 0.725           | 77        | Woods, Good, HSG D (S4a, S4b, S7)                  |
| <b>23.207</b>   | <b>62</b> | <b>TOTAL AREA</b>                                  |

# 1096 Existing Stormwater Conditions\_Final D Soils Greenhouses

Prepared by CLA Site

Printed 12/13/2024

HydroCAD® 10.20-5c s/n 01894 © 2023 HydroCAD Software Solutions LLC

Page 4

## Soil Listing (all nodes)

| Area<br>(acres) | Soil<br>Group | Subcatchment<br>Numbers |
|-----------------|---------------|-------------------------|
| 14.755          | HSG A         | S4a, S4b, S5, S7        |
| 0.000           | HSG B         |                         |
| 0.000           | HSG C         |                         |
| 8.452           | HSG D         | S4a, S4b, S5, S6, S7    |
| 0.000           | Other         |                         |
| <b>23.207</b>   |               | <b>TOTAL AREA</b>       |

# 1096 Existing Stormwater Conditions\_Final D Soils Greenhouses

Prepared by CLA Site

Printed 12/13/2024

HydroCAD® 10.20-5c s/n 01894 © 2023 HydroCAD Software Solutions LLC

Page 5

## Ground Covers (all nodes)

| HSG-A<br>(acres) | HSG-B<br>(acres) | HSG-C<br>(acres) | HSG-D<br>(acres) | Other<br>(acres) | Total<br>(acres) | Ground<br>Cover               | Subcatchment<br>Numbers          |
|------------------|------------------|------------------|------------------|------------------|------------------|-------------------------------|----------------------------------|
| 0.519            | 0.000            | 0.000            | 0.000            | 0.000            | 0.519            | >75% Grass cover, Good        | S4a                              |
| 1.844            | 0.000            | 0.000            | 2.561            | 0.000            | 4.405            | Fallow, bare soil             | S4a,<br>S4b,<br>S5,<br>S7        |
| 2.756            | 0.000            | 0.000            | 3.276            | 0.000            | 6.032            | Meadow, non-grazed            | S4a,<br>S4b,<br>S5,<br>S6,<br>S7 |
| 0.351            | 0.000            | 0.000            | 0.000            | 0.000            | 0.351            | Paved parking                 | S4a                              |
| 0.470            | 0.000            | 0.000            | 0.000            | 0.000            | 0.470            | Paved roads                   | S4a                              |
| 0.105            | 0.000            | 0.000            | 0.000            | 0.000            | 0.105            | Roofs                         | S4a                              |
| 3.248            | 0.000            | 0.000            | 1.848            | 0.000            | 5.096            | Row crops, straight row, Good | S4b,<br>S5,<br>S7                |
| 0.063            | 0.000            | 0.000            | 0.042            | 0.000            | 0.105            | Water Surface                 | S4a,<br>S4b                      |
| 5.399            | 0.000            | 0.000            | 0.725            | 0.000            | 6.124            | Woods, Good                   | S4a,<br>S4b,<br>S5,<br>S7        |
| <b>14.755</b>    | <b>0.000</b>     | <b>0.000</b>     | <b>8.452</b>     | <b>0.000</b>     | <b>23.207</b>    | <b>TOTAL AREA</b>             |                                  |

**1096 Existing Stormwater Conditions\_Final D Soils Gree Type II 24-hr 1-yr Rainfall=2.24"**

Prepared by CLA Site

Printed 12/13/2024

HydroCAD® 10.20-5c s/n 01894 © 2023 HydroCAD Software Solutions LLC

Page 6

Time span=0.00-100.00 hrs, dt=0.05 hrs, 2001 points x 2  
Runoff by SCS TR-20 method, UH=SCS, Weighted-CN  
Reach routing by Dyn-Stor-Ind method - Pond routing by Dyn-Stor-Ind method

|  |  |
|--|--|
| <b>Subcatchment S4a: Subcatchment 4a</b> | Runoff Area=9.901 ac 9.99% Impervious Runoff Depth=0.02"<br>Flow Length=937' Tc=37.6 min CN=53 Runoff=0.03 cfs 0.019 af                        |
| <b>Subcatchment S4b: Subcatchment 4b</b> | Runoff Area=1.759 ac 2.39% Impervious Runoff Depth=1.16"<br>Flow Length=440' Tc=10.5 min CN=88 Runoff=3.04 cfs 0.170 af                        |
| <b>Subcatchment S5: Subcatchment 5</b>   | Runoff Area=4.455 ac 0.00% Impervious Runoff Depth=0.09"<br>Flow Length=712' Tc=22.0 min CN=59 Runoff=0.07 cfs 0.034 af                        |
| <b>Subcatchment S6: Subcatchment 6</b>   | Runoff Area=0.993 ac 0.00% Impervious Runoff Depth=0.62"<br>Flow Length=664' Tc=50.0 min CN=78 Runoff=0.33 cfs 0.052 af                        |
| <b>Subcatchment S7: Subcatchment 7</b>   | Runoff Area=6.099 ac 0.00% Impervious Runoff Depth=0.31"<br>Flow Length=900' Tc=30.6 min CN=69 Runoff=1.01 cfs 0.157 af                        |
| <b>Pond 3ST: Existing Sediment Trap</b>  | Peak Elev=337.51' Storage=0.188 af Inflow=0.03 cfs 0.019 af<br>Outflow=0.02 cfs 0.009 af   |
| <b>Pond 4ST: Existing Sediment Trap</b>  | Peak Elev=335.69' Storage=0.062 af Inflow=3.04 cfs 0.179 af<br>Outflow=1.77 cfs 0.134 af   |
| <b>Pond 5ST: Existing Sediment Trap</b>  | Peak Elev=327.00' Storage=0.000 af Inflow=0.07 cfs 0.034 af<br>Discarded=0.07 cfs 0.034 af Primary=0.00 cfs 0.000 af Outflow=0.07 cfs 0.034 af |
| <b>Link AP3: Analysis Point 3</b>        | Inflow=1.77 cfs 0.134 af<br>Primary=1.77 cfs 0.134 af  |
| <b>Link AP4: Analysis Point 4</b>        | Inflow=0.00 cfs 0.000 af<br>Primary=0.00 cfs 0.000 af  |
| <b>Link AP5: Analysis Point 5</b>        | Inflow=0.33 cfs 0.052 af<br>Primary=0.33 cfs 0.052 af  |
| <b>Link AP6: Analysis Point 6</b>        | Inflow=1.01 cfs 0.157 af<br>Primary=1.01 cfs 0.157 af  |

**Total Runoff Area = 23.207 ac Runoff Volume = 0.432 af Average Runoff Depth = 0.22"**  
**95.56% Pervious = 22.176 ac 4.44% Impervious = 1.031 ac**

**Summary for Subcatchment S4a: Subcatchment 4a**

Runoff = 0.03 cfs @ 18.49 hrs, Volume= 0.019 af, Depth= 0.02"  
 Routed to Pond 3ST : Existing Sediment Trap

Runoff by SCS TR-20 method, UH=SCS, Weighted-CN, Time Span= 0.00-100.00 hrs, dt= 0.05 hrs  
 Type II 24-hr 1-yr Rainfall=2.24"

| Area (ac) | CN | Description                   |
|-----------|----|-------------------------------|
| 0.105     | 98 | Roofs, HSG A                  |
| 0.351     | 98 | Paved parking, HSG A          |
| 0.470     | 98 | Paved roads, HSG A            |
| 4.623     | 30 | Woods, Good, HSG A            |
| 0.565     | 77 | Woods, Good, HSG D            |
| 0.682     | 30 | Meadow, non-grazed, HSG A     |
| 1.306     | 78 | Meadow, non-grazed, HSG D     |
| 0.124     | 77 | Fallow, bare soil, HSG A      |
| 0.900     | 94 | Fallow, bare soil, HSG D      |
| 0.519     | 39 | >75% Grass cover, Good, HSG A |
| 0.193     | 30 | Woods, Good, HSG A            |
| 0.063     | 98 | Water Surface, HSG A          |
| 9.901     | 53 | Weighted Average              |
| 8.912     |    | 90.01% Pervious Area          |
| 0.989     |    | 9.99% Impervious Area         |



**1096 Existing Stormwater Conditions\_Final D Soils Gree Type II 24-hr 1-yr Rainfall=2.24"**

Prepared by CLA Site

Printed 12/13/2024

HydroCAD® 10.20-5c s/n 01894 © 2023 HydroCAD Software Solutions LLC

Page 8

| Tc<br>(min) | Length<br>(feet) | Slope<br>(ft/ft) | Velocity<br>(ft/sec) | Capacity<br>(cfs) | Description   |
|-------------|------------------|------------------|----------------------|-------------------|---|
| 0.2         | 7                | 0.0176           | 0.69                 |                   | <b>Sheet Flow, Hydro Flow</b><br>Smooth surfaces n= 0.011 P2= 2.59"                 |
| 1.5         | 13               | 0.0447           | 0.14                 |                   | <b>Sheet Flow, Hydro Flow</b><br>Grass: Short n= 0.150 P2= 2.59"                    |
| 6.2         | 43               | 0.4276           | 0.12                 |                   | <b>Sheet Flow, Hydro Flow</b><br>Woods: Dense underbrush n= 0.800 P2= 2.59"         |
| 0.5         | 42               | 0.0809           | 1.42                 |                   | <b>Shallow Concentrated Flow, Hydro Flow</b><br>Woodland Kv= 5.0 fps                |
| 1.8         | 66               | 0.0151           | 0.61                 |                   | <b>Shallow Concentrated Flow, Hydro Flow</b><br>Woodland Kv= 5.0 fps                |
| 0.6         | 38               | 0.0526           | 1.15                 |                   | <b>Shallow Concentrated Flow, Hydro Flow</b><br>Woodland Kv= 5.0 fps                |
| 0.6         | 32               | 0.0312           | 0.88                 |                   | <b>Shallow Concentrated Flow, Hydro Flow</b><br>Woodland Kv= 5.0 fps                |
| 3.5         | 130              | 0.0155           | 0.62                 |                   | <b>Shallow Concentrated Flow, Hydro Flow</b><br>Woodland Kv= 5.0 fps                |
| 6.9         | 205              | 0.0098           | 0.49                 |                   | <b>Shallow Concentrated Flow, Hydro Flow</b><br>Woodland Kv= 5.0 fps                |
| 2.6         | 65               | 0.0069           | 0.42                 |                   | <b>Shallow Concentrated Flow, Hydro Flow</b><br>Woodland Kv= 5.0 fps                |
| 2.3         | 7                | 0.0001           | 0.05                 |                   | <b>Shallow Concentrated Flow, Hydro Flow</b><br>Woodland Kv= 5.0 fps                |
| 2.4         | 10               | 0.0001           | 0.07                 |                   | <b>Shallow Concentrated Flow, Hydro Flow</b><br>Short Grass Pasture Kv= 7.0 fps     |
| 1.2         | 5                | 0.0001           | 0.07                 |                   | <b>Shallow Concentrated Flow, Hydro Flow</b><br>Short Grass Pasture Kv= 7.0 fps     |
| 2.7         | 71               | 0.0039           | 0.44                 |                   | <b>Shallow Concentrated Flow, Hydro Flow</b><br>Short Grass Pasture Kv= 7.0 fps     |
| 3.9         | 132              | 0.0032           | 0.57                 |                   | <b>Shallow Concentrated Flow, Hydro Flow</b><br>Short Grass Pasture Kv= 7.0 fps     |
| 0.2         | 33               | 0.1262           | 2.49                 |                   | <b>Shallow Concentrated Flow, Hydro Flow</b><br>Nearly Bare & Untilled Kv= 10.0 fps |
| 0.5         | 38               | 0.0271           | 1.15                 |                   | <b>Shallow Concentrated Flow, Hydro Flow</b><br>Short Grass Pasture Kv= 7.0 fps     |
| 37.6        | 937              | Total            |                      |                   |   |

### Subcatchment S4a: Subcatchment 4a

Hydrograph

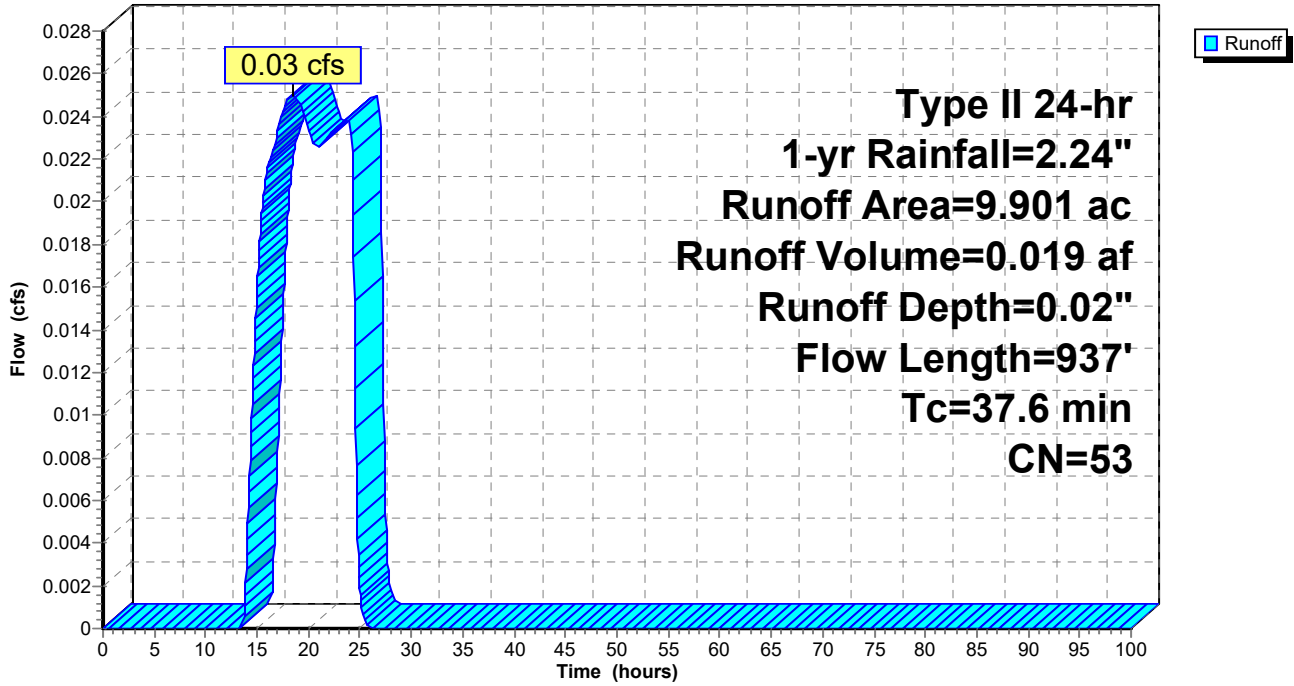

**Hydrograph for Subcatchment S4a: Subcatchment 4a**

| Time (hours) | Precip. (inches) | Excess (inches) | Runoff (cfs) | Time (hours) | Precip. (inches) | Excess (inches) | Runoff (cfs) |
|--------------|------------------|-----------------|--------------|--------------|------------------|-----------------|--------------|
| 0.00         | 0.00             | 0.00            | 0.00         | 53.00        | 2.24             | 0.02            | 0.00         |
| 1.00         | 0.02             | 0.00            | 0.00         | 54.00        | 2.24             | 0.02            | 0.00         |
| 2.00         | 0.05             | 0.00            | 0.00         | 55.00        | 2.24             | 0.02            | 0.00         |
| 3.00         | 0.08             | 0.00            | 0.00         | 56.00        | 2.24             | 0.02            | 0.00         |
| 4.00         | 0.11             | 0.00            | 0.00         | 57.00        | 2.24             | 0.02            | 0.00         |
| 5.00         | 0.14             | 0.00            | 0.00         | 58.00        | 2.24             | 0.02            | 0.00         |
| 6.00         | 0.18             | 0.00            | 0.00         | 59.00        | 2.24             | 0.02            | 0.00         |
| 7.00         | 0.22             | 0.00            | 0.00         | 60.00        | 2.24             | 0.02            | 0.00         |
| 8.00         | 0.27             | 0.00            | 0.00         | 61.00        | 2.24             | 0.02            | 0.00         |
| 9.00         | 0.33             | 0.00            | 0.00         | 62.00        | 2.24             | 0.02            | 0.00         |
| 10.00        | 0.41             | 0.00            | 0.00         | 63.00        | 2.24             | 0.02            | 0.00         |
| 11.00        | 0.53             | 0.00            | 0.00         | 64.00        | 2.24             | 0.02            | 0.00         |
| 12.00        | 1.49             | 0.00            | 0.00         | 65.00        | 2.24             | 0.02            | 0.00         |
| 13.00        | 1.73             | 0.00            | 0.00         | 66.00        | 2.24             | 0.02            | 0.00         |
| 14.00        | 1.84             | 0.00            | 0.00         | 67.00        | 2.24             | 0.02            | 0.00         |
| 15.00        | 1.91             | 0.00            | 0.02         | 68.00        | 2.24             | 0.02            | 0.00         |
| 16.00        | 1.97             | 0.00            | 0.02         | 69.00        | 2.24             | 0.02            | 0.00         |
| 17.00        | 2.02             | 0.01            | 0.02         | 70.00        | 2.24             | 0.02            | 0.00         |
| 18.00        | 2.06             | 0.01            | <b>0.02</b>  | 71.00        | 2.24             | 0.02            | 0.00         |
| 19.00        | 2.10             | 0.01            | <b>0.02</b>  | 72.00        | 2.24             | 0.02            | 0.00         |
| 20.00        | 2.13             | 0.01            | 0.02         | 73.00        | 2.24             | 0.02            | 0.00         |
| 21.00        | 2.16             | 0.02            | 0.02         | 74.00        | 2.24             | 0.02            | 0.00         |
| 22.00        | 2.19             | 0.02            | 0.02         | 75.00        | 2.24             | 0.02            | 0.00         |
| 23.00        | 2.21             | 0.02            | 0.02         | 76.00        | 2.24             | 0.02            | 0.00         |
| 24.00        | <b>2.24</b>      | <b>0.02</b>     | 0.02         | 77.00        | 2.24             | 0.02            | 0.00         |
| 25.00        | 2.24             | 0.02            | 0.00         | 78.00        | 2.24             | 0.02            | 0.00         |
| 26.00        | 2.24             | 0.02            | 0.00         | 79.00        | 2.24             | 0.02            | 0.00         |
| 27.00        | 2.24             | 0.02            | 0.00         | 80.00        | 2.24             | 0.02            | 0.00         |
| 28.00        | 2.24             | 0.02            | 0.00         | 81.00        | 2.24             | 0.02            | 0.00         |
| 29.00        | 2.24             | 0.02            | 0.00         | 82.00        | 2.24             | 0.02            | 0.00         |
| 30.00        | 2.24             | 0.02            | 0.00         | 83.00        | 2.24             | 0.02            | 0.00         |
| 31.00        | 2.24             | 0.02            | 0.00         | 84.00        | 2.24             | 0.02            | 0.00         |
| 32.00        | 2.24             | 0.02            | 0.00         | 85.00        | 2.24             | 0.02            | 0.00         |
| 33.00        | 2.24             | 0.02            | 0.00         | 86.00        | 2.24             | 0.02            | 0.00         |
| 34.00        | 2.24             | 0.02            | 0.00         | 87.00        | 2.24             | 0.02            | 0.00         |
| 35.00        | 2.24             | 0.02            | 0.00         | 88.00        | 2.24             | 0.02            | 0.00         |
| 36.00        | 2.24             | 0.02            | 0.00         | 89.00        | 2.24             | 0.02            | 0.00         |
| 37.00        | 2.24             | 0.02            | 0.00         | 90.00        | 2.24             | 0.02            | 0.00         |
| 38.00        | 2.24             | 0.02            | 0.00         | 91.00        | 2.24             | 0.02            | 0.00         |
| 39.00        | 2.24             | 0.02            | 0.00         | 92.00        | 2.24             | 0.02            | 0.00         |
| 40.00        | 2.24             | 0.02            | 0.00         | 93.00        | 2.24             | 0.02            | 0.00         |
| 41.00        | 2.24             | 0.02            | 0.00         | 94.00        | 2.24             | 0.02            | 0.00         |
| 42.00        | 2.24             | 0.02            | 0.00         | 95.00        | 2.24             | 0.02            | 0.00         |
| 43.00        | 2.24             | 0.02            | 0.00         | 96.00        | 2.24             | 0.02            | 0.00         |
| 44.00        | 2.24             | 0.02            | 0.00         | 97.00        | 2.24             | 0.02            | 0.00         |
| 45.00        | 2.24             | 0.02            | 0.00         | 98.00        | 2.24             | 0.02            | 0.00         |
| 46.00        | 2.24             | 0.02            | 0.00         | 99.00        | 2.24             | 0.02            | 0.00         |
| 47.00        | 2.24             | 0.02            | 0.00         | 100.00       | 2.24             | 0.02            | 0.00         |
| 48.00        | 2.24             | 0.02            | 0.00         |              |                  |                 |              |
| 49.00        | 2.24             | 0.02            | 0.00         |              |                  |                 |              |
| 50.00        | 2.24             | 0.02            | 0.00         |              |                  |                 |              |
| 51.00        | 2.24             | 0.02            | 0.00         |              |                  |                 |              |
| 52.00        | 2.24             | 0.02            | 0.00         |              |                  |                 |              |

**Summary for Subcatchment S4b: Subcatchment 4b**

Runoff = 3.04 cfs @ 12.02 hrs, Volume= 0.170 af, Depth= 1.16"  
 Routed to Pond 4ST : Existing Sediment Trap

Runoff by SCS TR-20 method, UH=SCS, Weighted-CN, Time Span= 0.00-100.00 hrs, dt= 0.05 hrs  
 Type II 24-hr 1-yr Rainfall=2.24"

| Area (ac) | CN | Description                          |
|-----------|----|--------------------------------------|
| 0.106     | 77 | Woods, Good, HSG D                   |
| 0.399     | 78 | Meadow, non-grazed, HSG D            |
| 0.090     | 77 | Fallow, bare soil, HSG A             |
| 0.990     | 94 | Fallow, bare soil, HSG D             |
| 0.132     | 89 | Row crops, straight row, Good, HSG D |
| 0.042     | 98 | Water Surface, HSG D                 |
| 1.759     | 88 | Weighted Average                     |
| 1.717     |    | 97.61% Pervious Area                 |
| 0.042     |    | 2.39% Impervious Area                |

| Tc (min) | Length (feet) | Slope (ft/ft) | Velocity (ft/sec) | Capacity (cfs) | Description   |
|----------|---------------|---------------|-------------------|----------------|---|
| 0.9      | 28            | 0.0880        | 0.52              |                | <b>Sheet Flow, Hydro Flow</b><br>Fallow n= 0.050 P2= 2.59"                          |
| 1.7      | 31            | 0.0230        | 0.31              |                | <b>Sheet Flow, Hydro Flow</b><br>Fallow n= 0.050 P2= 2.59"                          |
| 2.8      | 40            | 0.0110        | 0.24              |                | <b>Sheet Flow, Hydro Flow</b><br>Fallow n= 0.050 P2= 2.59"                          |
| 4.1      | 256           | 0.0110        | 1.05              |                | <b>Shallow Concentrated Flow, Hydro Flow</b><br>Nearly Bare & Untilled Kv= 10.0 fps |
| 0.7      | 58            | 0.0174        | 1.32              |                | <b>Shallow Concentrated Flow, Hydro Flow</b><br>Nearly Bare & Untilled Kv= 10.0 fps |
| 0.3      | 27            | 0.0370        | 1.35              |                | <b>Shallow Concentrated Flow, Hydro Flow</b><br>Short Grass Pasture Kv= 7.0 fps     |
| 10.5     | 440           | Total         |                   |                |   |

### Subcatchment S4b: Subcatchment 4b

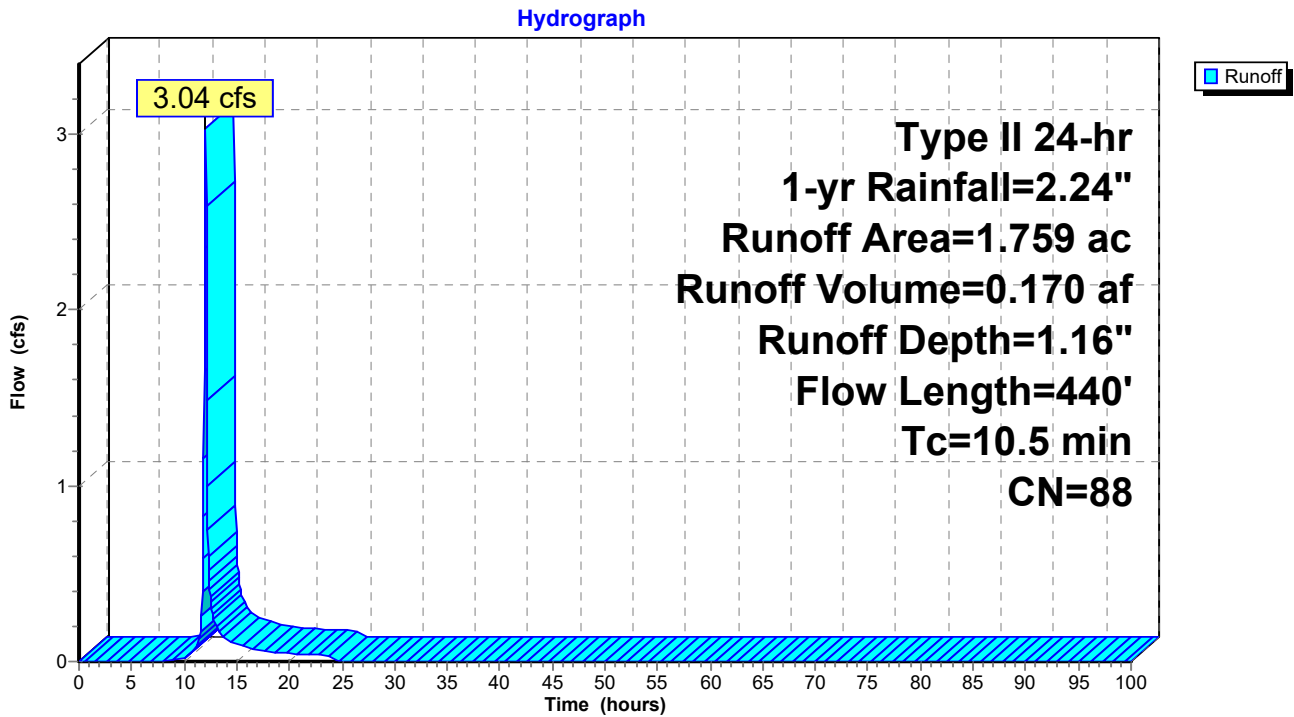

**Hydrograph for Subcatchment S4b: Subcatchment 4b**

| Time<br>(hours) | Precip.<br>(inches) | Excess<br>(inches) | Runoff<br>(cfs) | Time<br>(hours) | Precip.<br>(inches) | Excess<br>(inches) | Runoff<br>(cfs) |
|-----------------|---------------------|--------------------|-----------------|-----------------|---------------------|--------------------|-----------------|
| 0.00            | 0.00                | 0.00               | 0.00            | 53.00           | 2.24                | 1.16               | 0.00            |
| 1.00            | 0.02                | 0.00               | 0.00            | 54.00           | 2.24                | 1.16               | 0.00            |
| 2.00            | 0.05                | 0.00               | 0.00            | 55.00           | 2.24                | 1.16               | 0.00            |
| 3.00            | 0.08                | 0.00               | 0.00            | 56.00           | 2.24                | 1.16               | 0.00            |
| 4.00            | 0.11                | 0.00               | 0.00            | 57.00           | 2.24                | 1.16               | 0.00            |
| 5.00            | 0.14                | 0.00               | 0.00            | 58.00           | 2.24                | 1.16               | 0.00            |
| 6.00            | 0.18                | 0.00               | 0.00            | 59.00           | 2.24                | 1.16               | 0.00            |
| 7.00            | 0.22                | 0.00               | 0.00            | 60.00           | 2.24                | 1.16               | 0.00            |
| 8.00            | 0.27                | 0.00               | 0.00            | 61.00           | 2.24                | 1.16               | 0.00            |
| 9.00            | 0.33                | 0.00               | 0.01            | 62.00           | 2.24                | 1.16               | 0.00            |
| 10.00           | 0.41                | 0.01               | 0.02            | 63.00           | 2.24                | 1.16               | 0.00            |
| 11.00           | 0.53                | 0.04               | 0.07            | 64.00           | 2.24                | 1.16               | 0.00            |
| 12.00           | 1.49                | 0.57               | <b>2.97</b>     | 65.00           | 2.24                | 1.16               | 0.00            |
| 13.00           | 1.73                | 0.75               | 0.21            | 66.00           | 2.24                | 1.16               | 0.00            |
| 14.00           | 1.84                | 0.84               | 0.12            | 67.00           | 2.24                | 1.16               | 0.00            |
| 15.00           | 1.91                | 0.89               | 0.10            | 68.00           | 2.24                | 1.16               | 0.00            |
| 16.00           | 1.97                | 0.94               | 0.08            | 69.00           | 2.24                | 1.16               | 0.00            |
| 17.00           | 2.02                | 0.98               | 0.07            | 70.00           | 2.24                | 1.16               | 0.00            |
| 18.00           | 2.06                | 1.02               | 0.06            | 71.00           | 2.24                | 1.16               | 0.00            |
| 19.00           | 2.10                | 1.05               | 0.05            | 72.00           | 2.24                | 1.16               | 0.00            |
| 20.00           | 2.13                | 1.07               | 0.04            | 73.00           | 2.24                | 1.16               | 0.00            |
| 21.00           | 2.16                | 1.10               | 0.04            | 74.00           | 2.24                | 1.16               | 0.00            |
| 22.00           | 2.19                | 1.12               | 0.04            | 75.00           | 2.24                | 1.16               | 0.00            |
| 23.00           | 2.21                | 1.14               | 0.04            | 76.00           | 2.24                | 1.16               | 0.00            |
| 24.00           | <b>2.24</b>         | <b>1.16</b>        | 0.04            | 77.00           | 2.24                | 1.16               | 0.00            |
| 25.00           | 2.24                | 1.16               | 0.00            | 78.00           | 2.24                | 1.16               | 0.00            |
| 26.00           | 2.24                | 1.16               | 0.00            | 79.00           | 2.24                | 1.16               | 0.00            |
| 27.00           | 2.24                | 1.16               | 0.00            | 80.00           | 2.24                | 1.16               | 0.00            |
| 28.00           | 2.24                | 1.16               | 0.00            | 81.00           | 2.24                | 1.16               | 0.00            |
| 29.00           | 2.24                | 1.16               | 0.00            | 82.00           | 2.24                | 1.16               | 0.00            |
| 30.00           | 2.24                | 1.16               | 0.00            | 83.00           | 2.24                | 1.16               | 0.00            |
| 31.00           | 2.24                | 1.16               | 0.00            | 84.00           | 2.24                | 1.16               | 0.00            |
| 32.00           | 2.24                | 1.16               | 0.00            | 85.00           | 2.24                | 1.16               | 0.00            |
| 33.00           | 2.24                | 1.16               | 0.00            | 86.00           | 2.24                | 1.16               | 0.00            |
| 34.00           | 2.24                | 1.16               | 0.00            | 87.00           | 2.24                | 1.16               | 0.00            |
| 35.00           | 2.24                | 1.16               | 0.00            | 88.00           | 2.24                | 1.16               | 0.00            |
| 36.00           | 2.24                | 1.16               | 0.00            | 89.00           | 2.24                | 1.16               | 0.00            |
| 37.00           | 2.24                | 1.16               | 0.00            | 90.00           | 2.24                | 1.16               | 0.00            |
| 38.00           | 2.24                | 1.16               | 0.00            | 91.00           | 2.24                | 1.16               | 0.00            |
| 39.00           | 2.24                | 1.16               | 0.00            | 92.00           | 2.24                | 1.16               | 0.00            |
| 40.00           | 2.24                | 1.16               | 0.00            | 93.00           | 2.24                | 1.16               | 0.00            |
| 41.00           | 2.24                | 1.16               | 0.00            | 94.00           | 2.24                | 1.16               | 0.00            |
| 42.00           | 2.24                | 1.16               | 0.00            | 95.00           | 2.24                | 1.16               | 0.00            |
| 43.00           | 2.24                | 1.16               | 0.00            | 96.00           | 2.24                | 1.16               | 0.00            |
| 44.00           | 2.24                | 1.16               | 0.00            | 97.00           | 2.24                | 1.16               | 0.00            |
| 45.00           | 2.24                | 1.16               | 0.00            | 98.00           | 2.24                | 1.16               | 0.00            |
| 46.00           | 2.24                | 1.16               | 0.00            | 99.00           | 2.24                | 1.16               | 0.00            |
| 47.00           | 2.24                | 1.16               | 0.00            | 100.00          | 2.24                | 1.16               | 0.00            |
| 48.00           | 2.24                | 1.16               | 0.00            |                 |                     |                    |                 |
| 49.00           | 2.24                | 1.16               | 0.00            |                 |                     |                    |                 |
| 50.00           | 2.24                | 1.16               | 0.00            |                 |                     |                    |                 |
| 51.00           | 2.24                | 1.16               | 0.00            |                 |                     |                    |                 |
| 52.00           | 2.24                | 1.16               | 0.00            |                 |                     |                    |                 |

**Summary for Subcatchment S5: Subcatchment 5**

Runoff = 0.07 cfs @ 12.60 hrs, Volume= 0.034 af, Depth= 0.09"  
 Routed to Pond 5ST : Existing Sediment Trap

Runoff by SCS TR-20 method, UH=SCS, Weighted-CN, Time Span= 0.00-100.00 hrs, dt= 0.05 hrs  
 Type II 24-hr 1-yr Rainfall=2.24"

| Area (ac) | CN | Description                          |
|-----------|----|--------------------------------------|
| 0.583     | 30 | Woods, Good, HSG A                   |
| 0.823     | 30 | Meadow, non-grazed, HSG A            |
| 1.339     | 77 | Fallow, bare soil, HSG A             |
| 0.095     | 94 | Fallow, bare soil, HSG D             |
| 1.532     | 67 | Row crops, straight row, Good, HSG A |
| 0.083     | 89 | Row crops, straight row, Good, HSG D |
| 4.455     | 59 | Weighted Average                     |
| 4.455     |    | 100.00% Pervious Area                |

| Tc (min) | Length (feet) | Slope (ft/ft) | Velocity (ft/sec) | Capacity (cfs) | Description   |
|----------|---------------|---------------|-------------------|----------------|---|
| 10.1     | 44            | 0.0120        | 0.07              |                | <b>Sheet Flow, Hydro Flow</b><br>Grass: Dense n= 0.240 P2= 2.59"                    |
| 3.5      | 56            | 0.0117        | 0.26              |                | <b>Sheet Flow, Hydro Flow</b><br>Fallow n= 0.050 P2= 2.59"                          |
| 0.3      | 17            | 0.0095        | 0.97              |                | <b>Shallow Concentrated Flow, Hydro Flow</b><br>Nearly Bare & Untilled Kv= 10.0 fps |
| 0.9      | 40            | 0.0113        | 0.74              |                | <b>Shallow Concentrated Flow, Hydro Flow</b><br>Short Grass Pasture Kv= 7.0 fps     |
| 3.7      | 230           | 0.0105        | 1.02              |                | <b>Shallow Concentrated Flow, Hydro Flow</b><br>Nearly Bare & Untilled Kv= 10.0 fps |
| 0.4      | 50            | 0.0402        | 2.00              |                | <b>Shallow Concentrated Flow, Hydro Flow</b><br>Nearly Bare & Untilled Kv= 10.0 fps |
| 1.5      | 113           | 0.0156        | 1.25              |                | <b>Shallow Concentrated Flow, Hydro Flow</b><br>Nearly Bare & Untilled Kv= 10.0 fps |
| 1.4      | 124           | 0.0230        | 1.52              |                | <b>Shallow Concentrated Flow, Hydro Flow</b><br>Nearly Bare & Untilled Kv= 10.0 fps |
| 0.1      | 25            | 0.0940        | 3.07              |                | <b>Shallow Concentrated Flow, Hydro Flow</b><br>Nearly Bare & Untilled Kv= 10.0 fps |
| 0.1      | 13            | 0.0790        | 2.81              |                | <b>Shallow Concentrated Flow, Hydro Flow</b><br>Nearly Bare & Untilled Kv= 10.0 fps |
| 22.0     | 712           | Total         |                   |                |   |

### Subcatchment S5: Subcatchment 5

Hydrograph

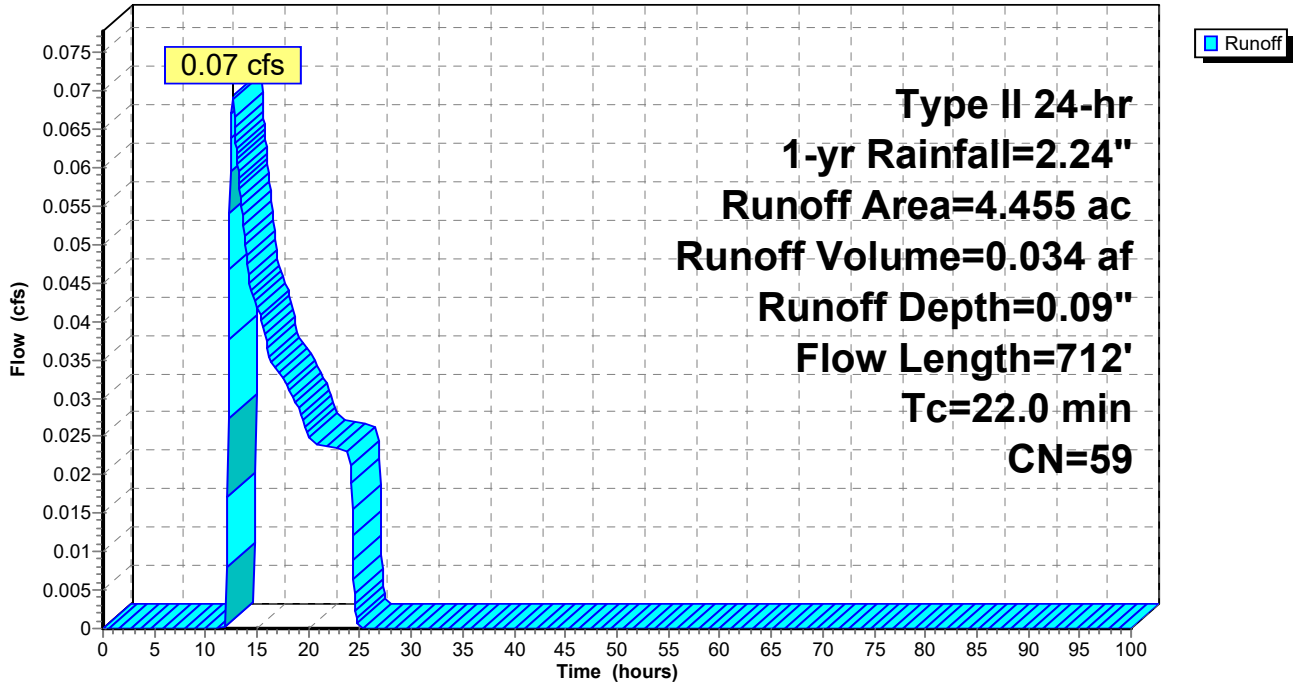



**Hydrograph for Subcatchment S5: Subcatchment 5**

| Time (hours) | Precip. (inches) | Excess (inches) | Runoff (cfs) | Time (hours) | Precip. (inches) | Excess (inches) | Runoff (cfs) |
|--------------|------------------|-----------------|--------------|--------------|------------------|-----------------|--------------|
| 0.00         | 0.00             | 0.00            | 0.00         | 53.00        | 2.24             | 0.09            | 0.00         |
| 1.00         | 0.02             | 0.00            | 0.00         | 54.00        | 2.24             | 0.09            | 0.00         |
| 2.00         | 0.05             | 0.00            | 0.00         | 55.00        | 2.24             | 0.09            | 0.00         |
| 3.00         | 0.08             | 0.00            | 0.00         | 56.00        | 2.24             | 0.09            | 0.00         |
| 4.00         | 0.11             | 0.00            | 0.00         | 57.00        | 2.24             | 0.09            | 0.00         |
| 5.00         | 0.14             | 0.00            | 0.00         | 58.00        | 2.24             | 0.09            | 0.00         |
| 6.00         | 0.18             | 0.00            | 0.00         | 59.00        | 2.24             | 0.09            | 0.00         |
| 7.00         | 0.22             | 0.00            | 0.00         | 60.00        | 2.24             | 0.09            | 0.00         |
| 8.00         | 0.27             | 0.00            | 0.00         | 61.00        | 2.24             | 0.09            | 0.00         |
| 9.00         | 0.33             | 0.00            | 0.00         | 62.00        | 2.24             | 0.09            | 0.00         |
| 10.00        | 0.41             | 0.00            | 0.00         | 63.00        | 2.24             | 0.09            | 0.00         |
| 11.00        | 0.53             | 0.00            | 0.00         | 64.00        | 2.24             | 0.09            | 0.00         |
| 12.00        | 1.49             | 0.00            | <b>0.00</b>  | 65.00        | 2.24             | 0.09            | 0.00         |
| 13.00        | 1.73             | 0.02            | <b>0.06</b>  | 66.00        | 2.24             | 0.09            | 0.00         |
| 14.00        | 1.84             | 0.03            | 0.05         | 67.00        | 2.24             | 0.09            | 0.00         |
| 15.00        | 1.91             | 0.04            | 0.04         | 68.00        | 2.24             | 0.09            | 0.00         |
| 16.00        | 1.97             | 0.04            | 0.04         | 69.00        | 2.24             | 0.09            | 0.00         |
| 17.00        | 2.02             | 0.05            | 0.03         | 70.00        | 2.24             | 0.09            | 0.00         |
| 18.00        | 2.06             | 0.06            | 0.03         | 71.00        | 2.24             | 0.09            | 0.00         |
| 19.00        | 2.10             | 0.07            | 0.03         | 72.00        | 2.24             | 0.09            | 0.00         |
| 20.00        | 2.13             | 0.07            | 0.03         | 73.00        | 2.24             | 0.09            | 0.00         |
| 21.00        | 2.16             | 0.08            | 0.02         | 74.00        | 2.24             | 0.09            | 0.00         |
| 22.00        | 2.19             | 0.08            | 0.02         | 75.00        | 2.24             | 0.09            | 0.00         |
| 23.00        | 2.21             | 0.09            | 0.02         | 76.00        | 2.24             | 0.09            | 0.00         |
| 24.00        | <b>2.24</b>      | <b>0.09</b>     | 0.02         | 77.00        | 2.24             | 0.09            | 0.00         |
| 25.00        | 2.24             | 0.09            | 0.00         | 78.00        | 2.24             | 0.09            | 0.00         |
| 26.00        | 2.24             | 0.09            | 0.00         | 79.00        | 2.24             | 0.09            | 0.00         |
| 27.00        | 2.24             | 0.09            | 0.00         | 80.00        | 2.24             | 0.09            | 0.00         |
| 28.00        | 2.24             | 0.09            | 0.00         | 81.00        | 2.24             | 0.09            | 0.00         |
| 29.00        | 2.24             | 0.09            | 0.00         | 82.00        | 2.24             | 0.09            | 0.00         |
| 30.00        | 2.24             | 0.09            | 0.00         | 83.00        | 2.24             | 0.09            | 0.00         |
| 31.00        | 2.24             | 0.09            | 0.00         | 84.00        | 2.24             | 0.09            | 0.00         |
| 32.00        | 2.24             | 0.09            | 0.00         | 85.00        | 2.24             | 0.09            | 0.00         |
| 33.00        | 2.24             | 0.09            | 0.00         | 86.00        | 2.24             | 0.09            | 0.00         |
| 34.00        | 2.24             | 0.09            | 0.00         | 87.00        | 2.24             | 0.09            | 0.00         |
| 35.00        | 2.24             | 0.09            | 0.00         | 88.00        | 2.24             | 0.09            | 0.00         |
| 36.00        | 2.24             | 0.09            | 0.00         | 89.00        | 2.24             | 0.09            | 0.00         |
| 37.00        | 2.24             | 0.09            | 0.00         | 90.00        | 2.24             | 0.09            | 0.00         |
| 38.00        | 2.24             | 0.09            | 0.00         | 91.00        | 2.24             | 0.09            | 0.00         |
| 39.00        | 2.24             | 0.09            | 0.00         | 92.00        | 2.24             | 0.09            | 0.00         |
| 40.00        | 2.24             | 0.09            | 0.00         | 93.00        | 2.24             | 0.09            | 0.00         |
| 41.00        | 2.24             | 0.09            | 0.00         | 94.00        | 2.24             | 0.09            | 0.00         |
| 42.00        | 2.24             | 0.09            | 0.00         | 95.00        | 2.24             | 0.09            | 0.00         |
| 43.00        | 2.24             | 0.09            | 0.00         | 96.00        | 2.24             | 0.09            | 0.00         |
| 44.00        | 2.24             | 0.09            | 0.00         | 97.00        | 2.24             | 0.09            | 0.00         |
| 45.00        | 2.24             | 0.09            | 0.00         | 98.00        | 2.24             | 0.09            | 0.00         |
| 46.00        | 2.24             | 0.09            | 0.00         | 99.00        | 2.24             | 0.09            | 0.00         |
| 47.00        | 2.24             | 0.09            | 0.00         | 100.00       | 2.24             | 0.09            | 0.00         |
| 48.00        | 2.24             | 0.09            | 0.00         |              |                  |                 |              |
| 49.00        | 2.24             | 0.09            | 0.00         |              |                  |                 |              |
| 50.00        | 2.24             | 0.09            | 0.00         |              |                  |                 |              |
| 51.00        | 2.24             | 0.09            | 0.00         |              |                  |                 |              |
| 52.00        | 2.24             | 0.09            | 0.00         |              |                  |                 |              |

**Summary for Subcatchment S6: Subcatchment 6**

Runoff = 0.33 cfs @ 12.55 hrs, Volume= 0.052 af, Depth= 0.62"  
 Routed to Link AP5 : Analysis Point 5

Runoff by SCS TR-20 method, UH=SCS, Weighted-CN, Time Span= 0.00-100.00 hrs, dt= 0.05 hrs  
 Type II 24-hr 1-yr Rainfall=2.24"

| Area (ac) | CN | Description               |
|-----------|----|---------------------------|
| 0.993     | 78 | Meadow, non-grazed, HSG D |
| 0.993     |    | 100.00% Pervious Area     |

| Tc (min) | Length (feet) | Slope (ft/ft) | Velocity (ft/sec) | Capacity (cfs) | Description   |
|----------|---------------|---------------|-------------------|----------------|---|
| 29.0     | 100           | 0.0013        | 0.06              |                | <b>Sheet Flow, Hydro Flow</b><br>Range n= 0.130 P2= 2.59"                       |
| 2.4      | 10            | 0.0001        | 0.07              |                | <b>Shallow Concentrated Flow, Hydro Flow</b><br>Short Grass Pasture Kv= 7.0 fps |
| 3.6      | 15            | 0.0001        | 0.07              |                | <b>Shallow Concentrated Flow, Hydro Flow</b><br>Short Grass Pasture Kv= 7.0 fps |
| 0.3      | 9             | 0.0057        | 0.53              |                | <b>Shallow Concentrated Flow, Hydro Flow</b><br>Short Grass Pasture Kv= 7.0 fps |
| 3.1      | 120           | 0.0083        | 0.64              |                | <b>Shallow Concentrated Flow, Hydro Flow</b><br>Short Grass Pasture Kv= 7.0 fps |
| 7.3      | 209           | 0.0047        | 0.48              |                | <b>Shallow Concentrated Flow, Hydro Flow</b><br>Short Grass Pasture Kv= 7.0 fps |
| 3.1      | 120           | 0.0084        | 0.64              |                | <b>Shallow Concentrated Flow, Hydro Flow</b><br>Short Grass Pasture Kv= 7.0 fps |
| 1.2      | 81            | 0.0244        | 1.09              |                | <b>Shallow Concentrated Flow, Hydro Flow</b><br>Short Grass Pasture Kv= 7.0 fps |
| 50.0     | 664           | Total         |                   |                |   |

### Subcatchment S6: Subcatchment 6

Hydrograph

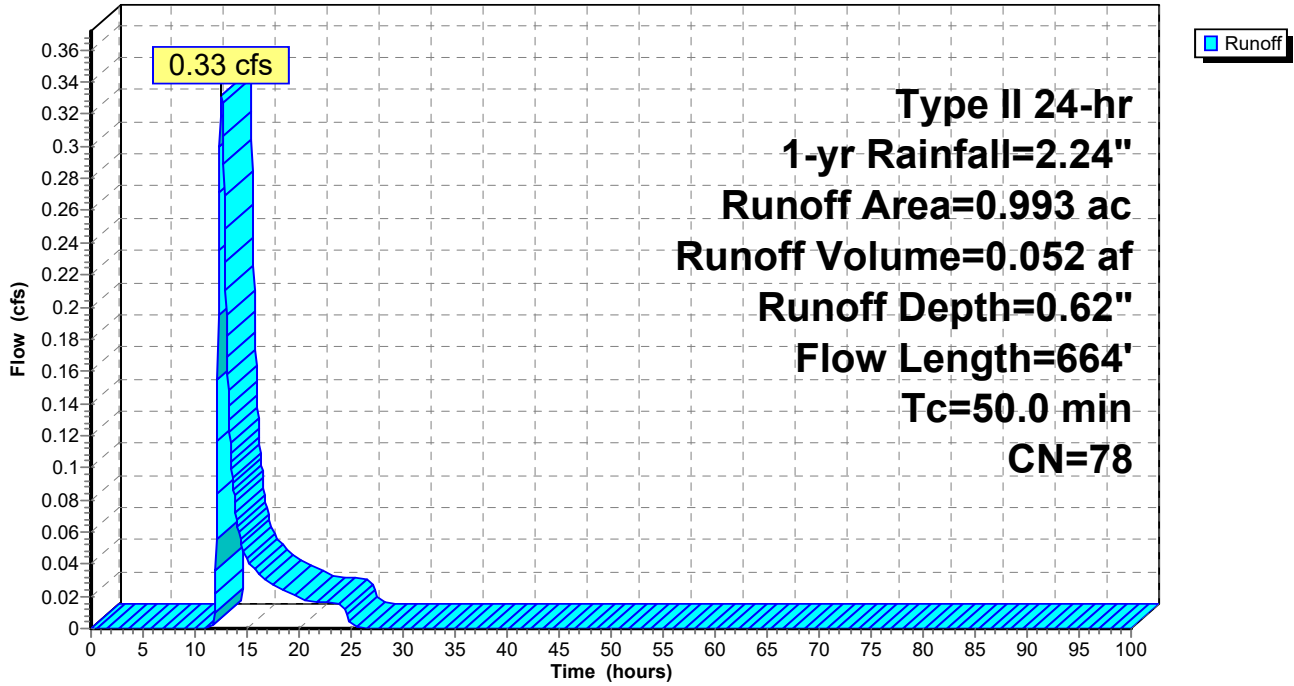

**Hydrograph for Subcatchment S6: Subcatchment 6**

| Time (hours) | Precip. (inches) | Excess (inches) | Runoff (cfs) | Time (hours) | Precip. (inches) | Excess (inches) | Runoff (cfs) |
|--------------|------------------|-----------------|--------------|--------------|------------------|-----------------|--------------|
| 0.00         | 0.00             | 0.00            | 0.00         | 53.00        | 2.24             | 0.62            | 0.00         |
| 1.00         | 0.02             | 0.00            | 0.00         | 54.00        | 2.24             | 0.62            | 0.00         |
| 2.00         | 0.05             | 0.00            | 0.00         | 55.00        | 2.24             | 0.62            | 0.00         |
| 3.00         | 0.08             | 0.00            | 0.00         | 56.00        | 2.24             | 0.62            | 0.00         |
| 4.00         | 0.11             | 0.00            | 0.00         | 57.00        | 2.24             | 0.62            | 0.00         |
| 5.00         | 0.14             | 0.00            | 0.00         | 58.00        | 2.24             | 0.62            | 0.00         |
| 6.00         | 0.18             | 0.00            | 0.00         | 59.00        | 2.24             | 0.62            | 0.00         |
| 7.00         | 0.22             | 0.00            | 0.00         | 60.00        | 2.24             | 0.62            | 0.00         |
| 8.00         | 0.27             | 0.00            | 0.00         | 61.00        | 2.24             | 0.62            | 0.00         |
| 9.00         | 0.33             | 0.00            | 0.00         | 62.00        | 2.24             | 0.62            | 0.00         |
| 10.00        | 0.41             | 0.00            | 0.00         | 63.00        | 2.24             | 0.62            | 0.00         |
| 11.00        | 0.53             | 0.00            | 0.00         | 64.00        | 2.24             | 0.62            | 0.00         |
| 12.00        | 1.49             | 0.23            | <b>0.04</b>  | 65.00        | 2.24             | 0.62            | 0.00         |
| 13.00        | 1.73             | 0.34            | <b>0.20</b>  | 66.00        | 2.24             | 0.62            | 0.00         |
| 14.00        | 1.84             | 0.40            | 0.07         | 67.00        | 2.24             | 0.62            | 0.00         |
| 15.00        | 1.91             | 0.44            | 0.04         | 68.00        | 2.24             | 0.62            | 0.00         |
| 16.00        | 1.97             | 0.47            | 0.03         | 69.00        | 2.24             | 0.62            | 0.00         |
| 17.00        | 2.02             | 0.50            | 0.03         | 70.00        | 2.24             | 0.62            | 0.00         |
| 18.00        | 2.06             | 0.52            | 0.03         | 71.00        | 2.24             | 0.62            | 0.00         |
| 19.00        | 2.10             | 0.54            | 0.02         | 72.00        | 2.24             | 0.62            | 0.00         |
| 20.00        | 2.13             | 0.56            | 0.02         | 73.00        | 2.24             | 0.62            | 0.00         |
| 21.00        | 2.16             | 0.58            | 0.02         | 74.00        | 2.24             | 0.62            | 0.00         |
| 22.00        | 2.19             | 0.59            | 0.02         | 75.00        | 2.24             | 0.62            | 0.00         |
| 23.00        | 2.21             | 0.61            | 0.02         | 76.00        | 2.24             | 0.62            | 0.00         |
| 24.00        | <b>2.24</b>      | <b>0.62</b>     | 0.02         | 77.00        | 2.24             | 0.62            | 0.00         |
| 25.00        | 2.24             | 0.62            | 0.00         | 78.00        | 2.24             | 0.62            | 0.00         |
| 26.00        | 2.24             | 0.62            | 0.00         | 79.00        | 2.24             | 0.62            | 0.00         |
| 27.00        | 2.24             | 0.62            | 0.00         | 80.00        | 2.24             | 0.62            | 0.00         |
| 28.00        | 2.24             | 0.62            | 0.00         | 81.00        | 2.24             | 0.62            | 0.00         |
| 29.00        | 2.24             | 0.62            | 0.00         | 82.00        | 2.24             | 0.62            | 0.00         |
| 30.00        | 2.24             | 0.62            | 0.00         | 83.00        | 2.24             | 0.62            | 0.00         |
| 31.00        | 2.24             | 0.62            | 0.00         | 84.00        | 2.24             | 0.62            | 0.00         |
| 32.00        | 2.24             | 0.62            | 0.00         | 85.00        | 2.24             | 0.62            | 0.00         |
| 33.00        | 2.24             | 0.62            | 0.00         | 86.00        | 2.24             | 0.62            | 0.00         |
| 34.00        | 2.24             | 0.62            | 0.00         | 87.00        | 2.24             | 0.62            | 0.00         |
| 35.00        | 2.24             | 0.62            | 0.00         | 88.00        | 2.24             | 0.62            | 0.00         |
| 36.00        | 2.24             | 0.62            | 0.00         | 89.00        | 2.24             | 0.62            | 0.00         |
| 37.00        | 2.24             | 0.62            | 0.00         | 90.00        | 2.24             | 0.62            | 0.00         |
| 38.00        | 2.24             | 0.62            | 0.00         | 91.00        | 2.24             | 0.62            | 0.00         |
| 39.00        | 2.24             | 0.62            | 0.00         | 92.00        | 2.24             | 0.62            | 0.00         |
| 40.00        | 2.24             | 0.62            | 0.00         | 93.00        | 2.24             | 0.62            | 0.00         |
| 41.00        | 2.24             | 0.62            | 0.00         | 94.00        | 2.24             | 0.62            | 0.00         |
| 42.00        | 2.24             | 0.62            | 0.00         | 95.00        | 2.24             | 0.62            | 0.00         |
| 43.00        | 2.24             | 0.62            | 0.00         | 96.00        | 2.24             | 0.62            | 0.00         |
| 44.00        | 2.24             | 0.62            | 0.00         | 97.00        | 2.24             | 0.62            | 0.00         |
| 45.00        | 2.24             | 0.62            | 0.00         | 98.00        | 2.24             | 0.62            | 0.00         |
| 46.00        | 2.24             | 0.62            | 0.00         | 99.00        | 2.24             | 0.62            | 0.00         |
| 47.00        | 2.24             | 0.62            | 0.00         | 100.00       | 2.24             | 0.62            | 0.00         |
| 48.00        | 2.24             | 0.62            | 0.00         |              |                  |                 |              |
| 49.00        | 2.24             | 0.62            | 0.00         |              |                  |                 |              |
| 50.00        | 2.24             | 0.62            | 0.00         |              |                  |                 |              |
| 51.00        | 2.24             | 0.62            | 0.00         |              |                  |                 |              |
| 52.00        | 2.24             | 0.62            | 0.00         |              |                  |                 |              |

**Summary for Subcatchment S7: Subcatchment 7**

Runoff = 1.01 cfs @ 12.34 hrs, Volume= 0.157 af, Depth= 0.31"  
 Routed to Link AP6 : Analysis Point 6

Runoff by SCS TR-20 method, UH=SCS, Weighted-CN, Time Span= 0.00-100.00 hrs, dt= 0.05 hrs  
 Type II 24-hr 1-yr Rainfall=2.24"

| Area (ac) | CN | Description                          |
|-----------|----|--------------------------------------|
| 0.054     | 77 | Woods, Good, HSG D                   |
| 1.251     | 30 | Meadow, non-grazed, HSG A            |
| 0.578     | 78 | Meadow, non-grazed, HSG D            |
| 0.291     | 77 | Fallow, bare soil, HSG A             |
| 0.576     | 94 | Fallow, bare soil, HSG D             |
| 1.716     | 67 | Row crops, straight row, Good, HSG A |
| 1.633     | 89 | Row crops, straight row, Good, HSG D |
| 6.099     | 69 | Weighted Average                     |
| 6.099     |    | 100.00% Pervious Area                |

| Tc (min) | Length (feet) | Slope (ft/ft) | Velocity (ft/sec) | Capacity (cfs) | Description  |
|----------|---------------|---------------|-------------------|----------------|--|
| 13.2     | 100           | 0.0158        | 0.13              |                | <b>Sheet Flow, Hydro Flow</b><br>Cultivated: Residue>20% n= 0.170 P2= 2.59"          |
| 4.9      | 348           | 0.0170        | 1.17              |                | <b>Shallow Concentrated Flow, Hydro Flow</b><br>Cultivated Straight Rows Kv= 9.0 fps |
| 1.3      | 83            | 0.0137        | 1.05              |                | <b>Shallow Concentrated Flow, Hydro Flow</b><br>Cultivated Straight Rows Kv= 9.0 fps |
| 2.5      | 51            | 0.0012        | 0.35              |                | <b>Shallow Concentrated Flow, Hydro Flow</b><br>Nearly Bare & Untilled Kv= 10.0 fps  |
| 1.6      | 56            | 0.0044        | 0.60              |                | <b>Shallow Concentrated Flow, Hydro Flow</b><br>Cultivated Straight Rows Kv= 9.0 fps |
| 0.9      | 24            | 0.0021        | 0.46              |                | <b>Shallow Concentrated Flow, Hydro Flow</b><br>Nearly Bare & Untilled Kv= 10.0 fps  |
| 6.2      | 238           | 0.0084        | 0.64              |                | <b>Shallow Concentrated Flow, Hydro Flow</b><br>Short Grass Pasture Kv= 7.0 fps      |
| 30.6     | 900           | Total         |                   |                |  |

### Subcatchment S7: Subcatchment 7

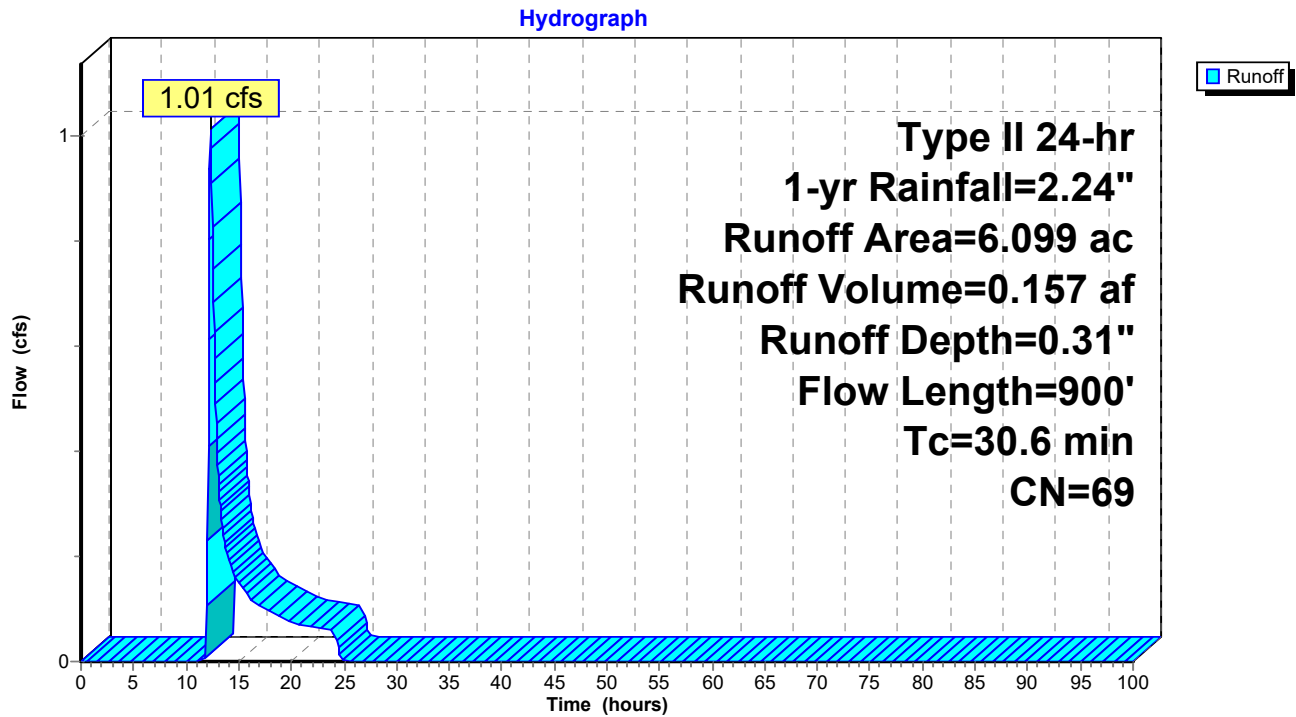

**Hydrograph for Subcatchment S7: Subcatchment 7**

| Time (hours) | Precip. (inches) | Excess (inches) | Runoff (cfs) | Time (hours) | Precip. (inches) | Excess (inches) | Runoff (cfs) |
|--------------|------------------|-----------------|--------------|--------------|------------------|-----------------|--------------|
| 0.00         | 0.00             | 0.00            | 0.00         | 53.00        | 2.24             | 0.31            | 0.00         |
| 1.00         | 0.02             | 0.00            | 0.00         | 54.00        | 2.24             | 0.31            | 0.00         |
| 2.00         | 0.05             | 0.00            | 0.00         | 55.00        | 2.24             | 0.31            | 0.00         |
| 3.00         | 0.08             | 0.00            | 0.00         | 56.00        | 2.24             | 0.31            | 0.00         |
| 4.00         | 0.11             | 0.00            | 0.00         | 57.00        | 2.24             | 0.31            | 0.00         |
| 5.00         | 0.14             | 0.00            | 0.00         | 58.00        | 2.24             | 0.31            | 0.00         |
| 6.00         | 0.18             | 0.00            | 0.00         | 59.00        | 2.24             | 0.31            | 0.00         |
| 7.00         | 0.22             | 0.00            | 0.00         | 60.00        | 2.24             | 0.31            | 0.00         |
| 8.00         | 0.27             | 0.00            | 0.00         | 61.00        | 2.24             | 0.31            | 0.00         |
| 9.00         | 0.33             | 0.00            | 0.00         | 62.00        | 2.24             | 0.31            | 0.00         |
| 10.00        | 0.41             | 0.00            | 0.00         | 63.00        | 2.24             | 0.31            | 0.00         |
| 11.00        | 0.53             | 0.00            | 0.00         | 64.00        | 2.24             | 0.31            | 0.00         |
| 12.00        | 1.49             | 0.07            | <b>0.11</b>  | 65.00        | 2.24             | 0.31            | 0.00         |
| 13.00        | 1.73             | 0.13            | <b>0.37</b>  | 66.00        | 2.24             | 0.31            | 0.00         |
| 14.00        | 1.84             | 0.16            | 0.20         | 67.00        | 2.24             | 0.31            | 0.00         |
| 15.00        | 1.91             | 0.19            | 0.15         | 68.00        | 2.24             | 0.31            | 0.00         |
| 16.00        | 1.97             | 0.21            | 0.12         | 69.00        | 2.24             | 0.31            | 0.00         |
| 17.00        | 2.02             | 0.22            | 0.11         | 70.00        | 2.24             | 0.31            | 0.00         |
| 18.00        | 2.06             | 0.24            | 0.10         | 71.00        | 2.24             | 0.31            | 0.00         |
| 19.00        | 2.10             | 0.25            | 0.09         | 72.00        | 2.24             | 0.31            | 0.00         |
| 20.00        | 2.13             | 0.27            | 0.07         | 73.00        | 2.24             | 0.31            | 0.00         |
| 21.00        | 2.16             | 0.28            | 0.07         | 74.00        | 2.24             | 0.31            | 0.00         |
| 22.00        | 2.19             | 0.29            | 0.07         | 75.00        | 2.24             | 0.31            | 0.00         |
| 23.00        | 2.21             | 0.30            | 0.06         | 76.00        | 2.24             | 0.31            | 0.00         |
| 24.00        | <b>2.24</b>      | <b>0.31</b>     | 0.06         | 77.00        | 2.24             | 0.31            | 0.00         |
| 25.00        | 2.24             | 0.31            | 0.00         | 78.00        | 2.24             | 0.31            | 0.00         |
| 26.00        | 2.24             | 0.31            | 0.00         | 79.00        | 2.24             | 0.31            | 0.00         |
| 27.00        | 2.24             | 0.31            | 0.00         | 80.00        | 2.24             | 0.31            | 0.00         |
| 28.00        | 2.24             | 0.31            | 0.00         | 81.00        | 2.24             | 0.31            | 0.00         |
| 29.00        | 2.24             | 0.31            | 0.00         | 82.00        | 2.24             | 0.31            | 0.00         |
| 30.00        | 2.24             | 0.31            | 0.00         | 83.00        | 2.24             | 0.31            | 0.00         |
| 31.00        | 2.24             | 0.31            | 0.00         | 84.00        | 2.24             | 0.31            | 0.00         |
| 32.00        | 2.24             | 0.31            | 0.00         | 85.00        | 2.24             | 0.31            | 0.00         |
| 33.00        | 2.24             | 0.31            | 0.00         | 86.00        | 2.24             | 0.31            | 0.00         |
| 34.00        | 2.24             | 0.31            | 0.00         | 87.00        | 2.24             | 0.31            | 0.00         |
| 35.00        | 2.24             | 0.31            | 0.00         | 88.00        | 2.24             | 0.31            | 0.00         |
| 36.00        | 2.24             | 0.31            | 0.00         | 89.00        | 2.24             | 0.31            | 0.00         |
| 37.00        | 2.24             | 0.31            | 0.00         | 90.00        | 2.24             | 0.31            | 0.00         |
| 38.00        | 2.24             | 0.31            | 0.00         | 91.00        | 2.24             | 0.31            | 0.00         |
| 39.00        | 2.24             | 0.31            | 0.00         | 92.00        | 2.24             | 0.31            | 0.00         |
| 40.00        | 2.24             | 0.31            | 0.00         | 93.00        | 2.24             | 0.31            | 0.00         |
| 41.00        | 2.24             | 0.31            | 0.00         | 94.00        | 2.24             | 0.31            | 0.00         |
| 42.00        | 2.24             | 0.31            | 0.00         | 95.00        | 2.24             | 0.31            | 0.00         |
| 43.00        | 2.24             | 0.31            | 0.00         | 96.00        | 2.24             | 0.31            | 0.00         |
| 44.00        | 2.24             | 0.31            | 0.00         | 97.00        | 2.24             | 0.31            | 0.00         |
| 45.00        | 2.24             | 0.31            | 0.00         | 98.00        | 2.24             | 0.31            | 0.00         |
| 46.00        | 2.24             | 0.31            | 0.00         | 99.00        | 2.24             | 0.31            | 0.00         |
| 47.00        | 2.24             | 0.31            | 0.00         | 100.00       | 2.24             | 0.31            | 0.00         |
| 48.00        | 2.24             | 0.31            | 0.00         |              |                  |                 |              |
| 49.00        | 2.24             | 0.31            | 0.00         |              |                  |                 |              |
| 50.00        | 2.24             | 0.31            | 0.00         |              |                  |                 |              |
| 51.00        | 2.24             | 0.31            | 0.00         |              |                  |                 |              |
| 52.00        | 2.24             | 0.31            | 0.00         |              |                  |                 |              |

**Summary for Pond 3ST: Existing Sediment Trap**

Inflow Area = 9.901 ac, 9.99% Impervious, Inflow Depth = 0.02" for 1-yr event  
 Inflow = 0.03 cfs @ 18.49 hrs, Volume= 0.019 af  
 Outflow = 0.02 cfs @ 24.10 hrs, Volume= 0.009 af, Atten= 5%, Lag= 336.7 min  
 Primary = 0.02 cfs @ 24.10 hrs, Volume= 0.009 af  
 Routed to Pond 4ST : Existing Sediment Trap

Routing by Dyn-Stor-Ind method, Time Span= 0.00-100.00 hrs, dt= 0.05 hrs / 2  
 Starting Elev= 337.42' Surf.Area= 0.130 ac Storage= 0.177 af  
 Peak Elev= 337.51' @ 24.10 hrs Surf.Area= 0.135 ac Storage= 0.188 af (0.012 af above start)

Plug-Flow detention time= (not calculated: initial storage exceeds outflow)  
 Center-of-Mass det. time= 213.7 min ( 1,391.5 - 1,177.8 )

| Volume              | Invert               | Avail.Storage    | Storage Description  |                          |                     |  |
|---------------------|----------------------|------------------|--|--------------------------|---------------------|--|
| #1                  | 335.00'              | 0.261 af         | <b>Custom Stage Data (Irregular)</b> Listed below (Recalc) |                          |                     |  |
| Elevation<br>(feet) | Surf.Area<br>(acres) | Perim.<br>(feet) | Inc.Store<br>(acre-feet)                                   | Cum.Store<br>(acre-feet) | Wet.Area<br>(acres) |  |
| 335.00              | 0.023                | 277.9            | 0.000  | 0.000                    | 0.023               |  |
| 336.00              | 0.063                | 408.6            | 0.041  | 0.041                    | 0.187               |  |
| 337.00              | 0.109                | 536.8            | 0.085  | 0.126                    | 0.409               |  |
| 338.00              | 0.163                | 586.1            | 0.135  | 0.261                    | 0.511               |  |

| Device | Routing | Invert  | Outlet Devices  |  |  |  |  |  |  |  |  |  |  |  |
|--------|---------|---------|---|--|--|--|--|--|--|--|--|--|--|--|
| #1     | Primary | 337.50' | <b>10.0' long x 5.0' breadth Broad-Crested Rectangular Weir</b> |  |  |  |  |  |  |  |  |  |  |  |
|        |         |         | Head (feet) 0.20 0.40 0.60 0.80 1.00 1.20 1.40 1.60 1.80 2.00   |  |  |  |  |  |  |  |  |  |  |  |
|        |         |         | 2.50 3.00 3.50 4.00 4.50 5.00 5.50                              |  |  |  |  |  |  |  |  |  |  |  |
|        |         |         | Coef. (English) 2.34 2.50 2.70 2.68 2.68 2.66 2.65 2.65 2.65    |  |  |  |  |  |  |  |  |  |  |  |
|        |         |         | 2.65 2.67 2.66 2.68 2.70 2.74 2.79 2.88                         |  |  |  |  |  |  |  |  |  |  |  |

**Primary OutFlow** Max=0.02 cfs @ 24.10 hrs HW=337.51' TW=335.45' (Dynamic Tailwater)  
 ↑1=**Broad-Crested Rectangular Weir** (Weir Controls 0.02 cfs @ 0.24 fps)



**Pond 3ST: Existing Sediment Trap**

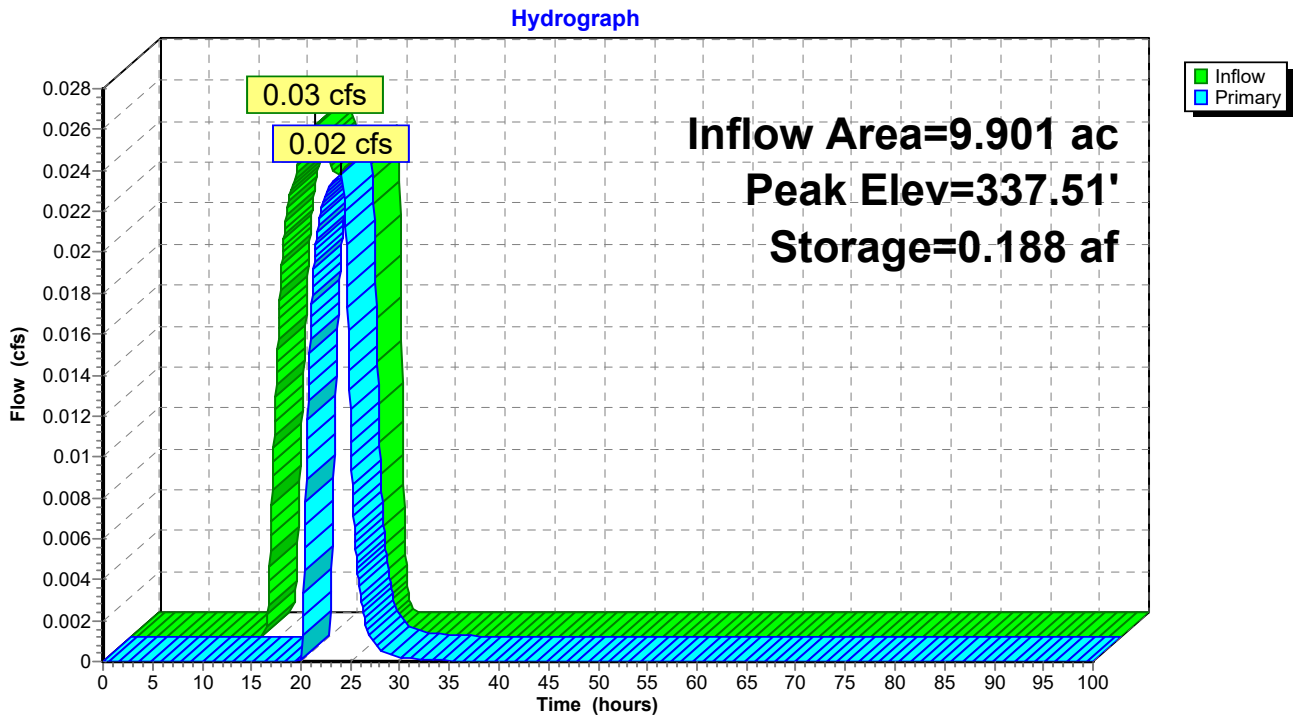

**Pond 3ST: Existing Sediment Trap**

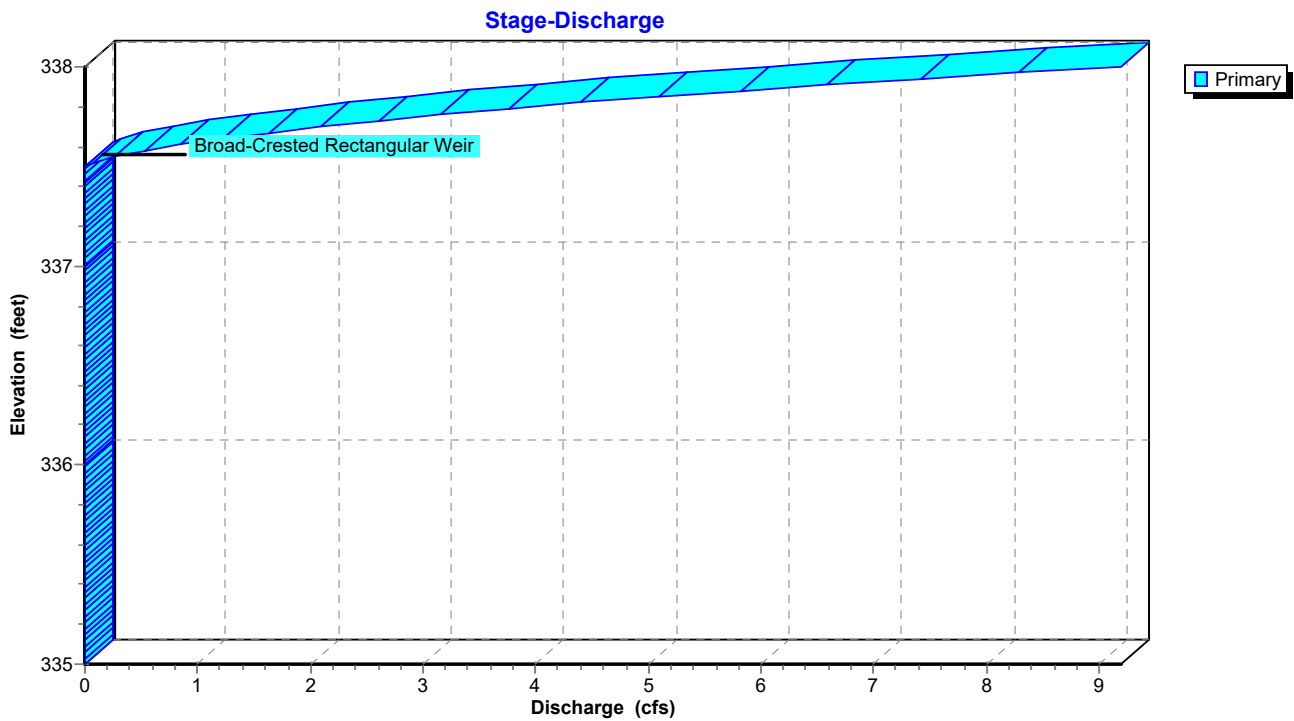

### Pond 3ST: Existing Sediment Trap

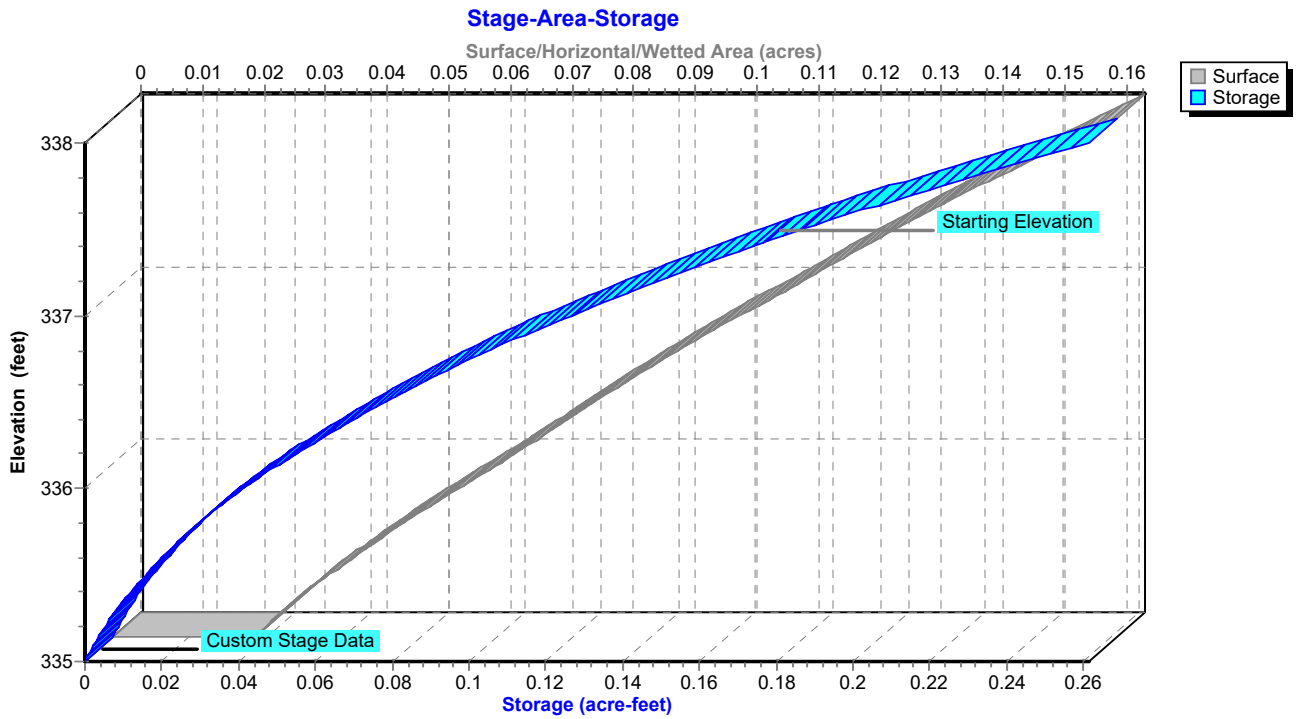

**Hydrograph for Pond 3ST: Existing Sediment Trap**

| Time (hours) | Inflow (cfs) | Storage (acre-feet) | Elevation (feet) | Primary (cfs) |
|--------------|--------------|---------------------|------------------|---------------|
| 0.00         | 0.00         | 0.177               | 337.42           | 0.00          |
| 2.50         | 0.00         | 0.177               | 337.42           | 0.00          |
| 5.00         | 0.00         | 0.177               | 337.42           | 0.00          |
| 7.50         | 0.00         | 0.177               | 337.42           | 0.00          |
| 10.00        | 0.00         | 0.177               | 337.42           | 0.00          |
| 12.50        | 0.00         | 0.177               | 337.42           | 0.00          |
| 15.00        | 0.02         | 0.177               | 337.43           | 0.00          |
| 17.50        | <b>0.02</b>  | 0.182               | 337.46           | 0.00          |
| 20.00        | <b>0.02</b>  | 0.187               | 337.50           | 0.00          |
| 22.50        | 0.02         | <b>0.188</b>        | <b>337.51</b>    | <b>0.02</b>   |
| 25.00        | 0.00         | <b>0.188</b>        | <b>337.51</b>    | <b>0.01</b>   |
| 27.50        | 0.00         | 0.187               | 337.50           | 0.00          |
| 30.00        | 0.00         | 0.187               | 337.50           | 0.00          |
| 32.50        | 0.00         | 0.187               | 337.50           | 0.00          |
| 35.00        | 0.00         | 0.187               | 337.50           | 0.00          |
| 37.50        | 0.00         | 0.187               | 337.50           | 0.00          |
| 40.00        | 0.00         | 0.187               | 337.50           | 0.00          |
| 42.50        | 0.00         | 0.187               | 337.50           | 0.00          |
| 45.00        | 0.00         | 0.187               | 337.50           | 0.00          |
| 47.50        | 0.00         | 0.187               | 337.50           | 0.00          |
| 50.00        | 0.00         | 0.187               | 337.50           | 0.00          |
| 52.50        | 0.00         | 0.187               | 337.50           | 0.00          |
| 55.00        | 0.00         | 0.187               | 337.50           | 0.00          |
| 57.50        | 0.00         | 0.187               | 337.50           | 0.00          |
| 60.00        | 0.00         | 0.187               | 337.50           | 0.00          |
| 62.50        | 0.00         | 0.187               | 337.50           | 0.00          |
| 65.00        | 0.00         | 0.187               | 337.50           | 0.00          |
| 67.50        | 0.00         | 0.187               | 337.50           | 0.00          |
| 70.00        | 0.00         | 0.187               | 337.50           | 0.00          |
| 72.50        | 0.00         | 0.187               | 337.50           | 0.00          |
| 75.00        | 0.00         | 0.187               | 337.50           | 0.00          |
| 77.50        | 0.00         | 0.187               | 337.50           | 0.00          |
| 80.00        | 0.00         | 0.187               | 337.50           | 0.00          |
| 82.50        | 0.00         | 0.187               | 337.50           | 0.00          |
| 85.00        | 0.00         | 0.187               | 337.50           | 0.00          |
| 87.50        | 0.00         | 0.187               | 337.50           | 0.00          |
| 90.00        | 0.00         | 0.187               | 337.50           | 0.00          |
| 92.50        | 0.00         | 0.187               | 337.50           | 0.00          |
| 95.00        | 0.00         | 0.187               | 337.50           | 0.00          |
| 97.50        | 0.00         | 0.187               | 337.50           | 0.00          |
| 100.00       | 0.00         | 0.187               | 337.50           | 0.00          |

**Stage-Discharge for Pond 3ST: Existing Sediment Trap**

| Elevation<br>(feet) | Primary<br>(cfs) | Elevation<br>(feet) | Primary<br>(cfs) | Elevation<br>(feet) | Primary<br>(cfs) |
|---------------------|------------------|---------------------|------------------|---------------------|------------------|
| 335.00              | 0.00             | 336.06              | 0.00             | 337.12              | 0.00             |
| 335.02              | 0.00             | 336.08              | 0.00             | 337.14              | 0.00             |
| 335.04              | 0.00             | 336.10              | 0.00             | 337.16              | 0.00             |
| 335.06              | 0.00             | 336.12              | 0.00             | 337.18              | 0.00             |
| 335.08              | 0.00             | 336.14              | 0.00             | 337.20              | 0.00             |
| 335.10              | 0.00             | 336.16              | 0.00             | 337.22              | 0.00             |
| 335.12              | 0.00             | 336.18              | 0.00             | 337.24              | 0.00             |
| 335.14              | 0.00             | 336.20              | 0.00             | 337.26              | 0.00             |
| 335.16              | 0.00             | 336.22              | 0.00             | 337.28              | 0.00             |
| 335.18              | 0.00             | 336.24              | 0.00             | 337.30              | 0.00             |
| 335.20              | 0.00             | 336.26              | 0.00             | 337.32              | 0.00             |
| 335.22              | 0.00             | 336.28              | 0.00             | 337.34              | 0.00             |
| 335.24              | 0.00             | 336.30              | 0.00             | 337.36              | 0.00             |
| 335.26              | 0.00             | 336.32              | 0.00             | 337.38              | 0.00             |
| 335.28              | 0.00             | 336.34              | 0.00             | 337.40              | 0.00             |
| 335.30              | 0.00             | 336.36              | 0.00             | 337.42              | 0.00             |
| 335.32              | 0.00             | 336.38              | 0.00             | 337.44              | 0.00             |
| 335.34              | 0.00             | 336.40              | 0.00             | 337.46              | 0.00             |
| 335.36              | 0.00             | 336.42              | 0.00             | 337.48              | 0.00             |
| 335.38              | 0.00             | 336.44              | 0.00             | 337.50              | 0.00             |
| 335.40              | 0.00             | 336.46              | 0.00             | 337.52              | 0.07             |
| 335.42              | 0.00             | 336.48              | 0.00             | 337.54              | 0.19             |
| 335.44              | 0.00             | 336.50              | 0.00             | 337.56              | 0.34             |
| 335.46              | 0.00             | 336.52              | 0.00             | 337.58              | 0.53             |
| 335.48              | 0.00             | 336.54              | 0.00             | 337.60              | 0.74             |
| 335.50              | 0.00             | 336.56              | 0.00             | 337.62              | 0.97             |
| 335.52              | 0.00             | 336.58              | 0.00             | 337.64              | 1.23             |
| 335.54              | 0.00             | 336.60              | 0.00             | 337.66              | 1.50             |
| 335.56              | 0.00             | 336.62              | 0.00             | 337.68              | 1.79             |
| 335.58              | 0.00             | 336.64              | 0.00             | 337.70              | 2.09             |
| 335.60              | 0.00             | 336.66              | 0.00             | 337.72              | 2.43             |
| 335.62              | 0.00             | 336.68              | 0.00             | 337.74              | 2.79             |
| 335.64              | 0.00             | 336.70              | 0.00             | 337.76              | 3.17             |
| 335.66              | 0.00             | 336.72              | 0.00             | 337.78              | 3.56             |
| 335.68              | 0.00             | 336.74              | 0.00             | 337.80              | 3.98             |
| 335.70              | 0.00             | 336.76              | 0.00             | 337.82              | 4.41             |
| 335.72              | 0.00             | 336.78              | 0.00             | 337.84              | 4.86             |
| 335.74              | 0.00             | 336.80              | 0.00             | 337.86              | 5.33             |
| 335.76              | 0.00             | 336.82              | 0.00             | 337.88              | 5.82             |
| 335.78              | 0.00             | 336.84              | 0.00             | 337.90              | 6.32             |
| 335.80              | 0.00             | 336.86              | 0.00             | 337.92              | 6.86             |
| 335.82              | 0.00             | 336.88              | 0.00             | 337.94              | 7.41             |
| 335.84              | 0.00             | 336.90              | 0.00             | 337.96              | 7.99             |
| 335.86              | 0.00             | 336.92              | 0.00             | 337.98              | 8.58             |
| 335.88              | 0.00             | 336.94              | 0.00             | 338.00              | <b>9.19</b>      |
| 335.90              | 0.00             | 336.96              | 0.00             |                     |                  |
| 335.92              | 0.00             | 336.98              | 0.00             |                     |                  |
| 335.94              | 0.00             | 337.00              | 0.00             |                     |                  |
| 335.96              | 0.00             | 337.02              | 0.00             |                     |                  |
| 335.98              | 0.00             | 337.04              | 0.00             |                     |                  |
| 336.00              | 0.00             | 337.06              | 0.00             |                     |                  |
| 336.02              | 0.00             | 337.08              | 0.00             |                     |                  |
| 336.04              | 0.00             | 337.10              | 0.00             |                     |                  |

**Stage-Area-Storage for Pond 3ST: Existing Sediment Trap**

| Elevation<br>(feet) | Surface<br>(acres) | Storage<br>(acre-feet) | Elevation<br>(feet) | Surface<br>(acres) | Storage<br>(acre-feet) |
|---------------------|--------------------|------------------------|---------------------|--------------------|------------------------|
| 335.00              | 0.023              | 0.000                  | 337.65              | 0.143              | 0.208                  |
| 335.05              | 0.025              | 0.001                  | 337.70              | 0.146              | 0.215                  |
| 335.10              | 0.026              | 0.002                  | 337.75              | 0.148              | 0.222                  |
| 335.15              | 0.028              | 0.004                  | 337.80              | 0.151              | 0.230                  |
| 335.20              | 0.029              | 0.005                  | 337.85              | 0.154              | 0.238                  |
| 335.25              | 0.031              | 0.007                  | 337.90              | 0.157              | 0.245                  |
| 335.30              | 0.033              | 0.008                  | 337.95              | 0.160              | 0.253                  |
| 335.35              | 0.035              | 0.010                  | 338.00              | <b>0.163</b>       | <b>0.261</b>           |
| 335.40              | 0.037              | 0.012                  |                     |                    |                        |
| 335.45              | 0.039              | 0.014                  |                     |                    |                        |
| 335.50              | 0.041              | 0.016                  |                     |                    |                        |
| 335.55              | 0.043              | 0.018                  |                     |                    |                        |
| 335.60              | 0.045              | 0.020                  |                     |                    |                        |
| 335.65              | 0.047              | 0.022                  |                     |                    |                        |
| 335.70              | 0.049              | 0.025                  |                     |                    |                        |
| 335.75              | 0.051              | 0.027                  |                     |                    |                        |
| 335.80              | 0.053              | 0.030                  |                     |                    |                        |
| 335.85              | 0.056              | 0.032                  |                     |                    |                        |
| 335.90              | 0.058              | 0.035                  |                     |                    |                        |
| 335.95              | 0.061              | 0.038                  |                     |                    |                        |
| 336.00              | 0.063              | 0.041                  |                     |                    |                        |
| 336.05              | 0.065              | 0.045                  |                     |                    |                        |
| 336.10              | 0.067              | 0.048                  |                     |                    |                        |
| 336.15              | 0.069              | 0.051                  |                     |                    |                        |
| 336.20              | 0.071              | 0.055                  |                     |                    |                        |
| 336.25              | 0.073              | 0.058                  |                     |                    |                        |
| 336.30              | 0.075              | 0.062                  |                     |                    |                        |
| 336.35              | 0.078              | 0.066                  |                     |                    |                        |
| 336.40              | 0.080              | 0.070                  |                     |                    |                        |
| 336.45              | 0.082              | 0.074                  |                     |                    |                        |
| 336.50              | 0.084              | 0.078                  |                     |                    |                        |
| 336.55              | 0.087              | 0.082                  |                     |                    |                        |
| 336.60              | 0.089              | 0.087                  |                     |                    |                        |
| 336.65              | 0.091              | 0.091                  |                     |                    |                        |
| 336.70              | 0.094              | 0.096                  |                     |                    |                        |
| 336.75              | 0.096              | 0.101                  |                     |                    |                        |
| 336.80              | 0.099              | 0.106                  |                     |                    |                        |
| 336.85              | 0.101              | 0.111                  |                     |                    |                        |
| 336.90              | 0.104              | 0.116                  |                     |                    |                        |
| 336.95              | 0.106              | 0.121                  |                     |                    |                        |
| 337.00              | 0.109              | 0.126                  |                     |                    |                        |
| 337.05              | 0.111              | 0.132                  |                     |                    |                        |
| 337.10              | 0.114              | 0.137                  |                     |                    |                        |
| 337.15              | 0.116              | 0.143                  |                     |                    |                        |
| 337.20              | 0.119              | 0.149                  |                     |                    |                        |
| 337.25              | 0.121              | 0.155                  |                     |                    |                        |
| 337.30              | 0.124              | 0.161                  |                     |                    |                        |
| 337.35              | 0.127              | 0.168                  |                     |                    |                        |
| 337.40              | 0.129              | 0.174                  |                     |                    |                        |
| 337.45              | 0.132              | 0.180                  |                     |                    |                        |
| 337.50              | 0.135              | 0.187                  |                     |                    |                        |
| 337.55              | 0.137              | 0.194                  |                     |                    |                        |
| 337.60              | 0.140              | 0.201                  |                     |                    |                        |

**Summary for Pond 4ST: Existing Sediment Trap**

Inflow Area = 11.660 ac, 8.84% Impervious, Inflow Depth = 0.18" for 1-yr event  
 Inflow = 3.04 cfs @ 12.02 hrs, Volume= 0.179 af  
 Outflow = 1.77 cfs @ 12.14 hrs, Volume= 0.134 af, Atten= 42%, Lag= 6.9 min  
 Primary = 1.77 cfs @ 12.14 hrs, Volume= 0.134 af  
 Routed to Link AP3 : Analysis Point 3

Routing by Dyn-Stor-Ind method, Time Span= 0.00-100.00 hrs, dt= 0.05 hrs / 2  
 Peak Elev= 335.69' @ 12.14 hrs Surf.Area= 0.103 ac Storage= 0.062 af

Plug-Flow detention time= 181.1 min calculated for 0.134 af (75% of inflow)  
 Center-of-Mass det. time= 68.2 min ( 926.8 - 858.6 )

| Volume | Invert  | Avail.Storage | Storage Description  |
|--------|---------|---------------|--|
| #1     | 334.00' | 0.003 af      | <b>Custom Stage Data (Irregular)</b> Listed below (Recalc) |
| #2     | 334.00' | 0.006 af      | <b>Custom Stage Data (Irregular)</b> Listed below (Recalc) |
| #3     | 334.55' | 0.078 af      | <b>Custom Stage Data (Irregular)</b> Listed below (Recalc) |
|        |         | 0.087 af      | Total Available Storage                                    |

| Elevation (feet) | Surf.Area (acres) | Perim. (feet) | Inc.Store (acre-feet) | Cum.Store (acre-feet) | Wet.Area (acres) |
|------------------|-------------------|---------------|-----------------------|-----------------------|------------------|
| 334.00           | 0.002             | 58.0          | 0.000                 | 0.000                 | 0.002            |
| 334.55           | 0.008             | 171.7         | 0.003                 | 0.003                 | 0.050            |

| Elevation (feet) | Surf.Area (acres) | Perim. (feet) | Inc.Store (acre-feet) | Cum.Store (acre-feet) | Wet.Area (acres) |
|------------------|-------------------|---------------|-----------------------|-----------------------|------------------|
| 334.00           | 0.004             | 74.4          | 0.000                 | 0.000                 | 0.004            |
| 334.55           | 0.022             | 366.8         | 0.006                 | 0.006                 | 0.240            |

| Elevation (feet) | Surf.Area (acres) | Perim. (feet) | Inc.Store (acre-feet) | Cum.Store (acre-feet) | Wet.Area (acres) |
|------------------|-------------------|---------------|-----------------------|-----------------------|------------------|
| 334.55           | 0.022             | 366.8         | 0.000                 | 0.000                 | 0.022            |
| 335.00           | 0.042             | 462.0         | 0.014                 | 0.014                 | 0.166            |
| 336.00           | 0.089             | 513.4         | 0.064                 | 0.078                 | 0.258            |

| Device | Routing | Invert  | Outlet Devices  |
|--------|---------|---------|---|
| #1     | Primary | 335.42' | <b>5.0' long x 10.0' breadth Broad-Crested Rectangular Weir</b><br>Head (feet) 0.20 0.40 0.60 0.80 1.00 1.20 1.40 1.60<br>Coef. (English) 2.49 2.56 2.70 2.69 2.68 2.69 2.67 2.64 |

**Primary OutFlow** Max=1.74 cfs @ 12.14 hrs HW=335.69' TW=0.00' (Dynamic Tailwater)  
 ←1=**Broad-Crested Rectangular Weir** (Weir Controls 1.74 cfs @ 1.30 fps)

**Pond 4ST: Existing Sediment Trap**

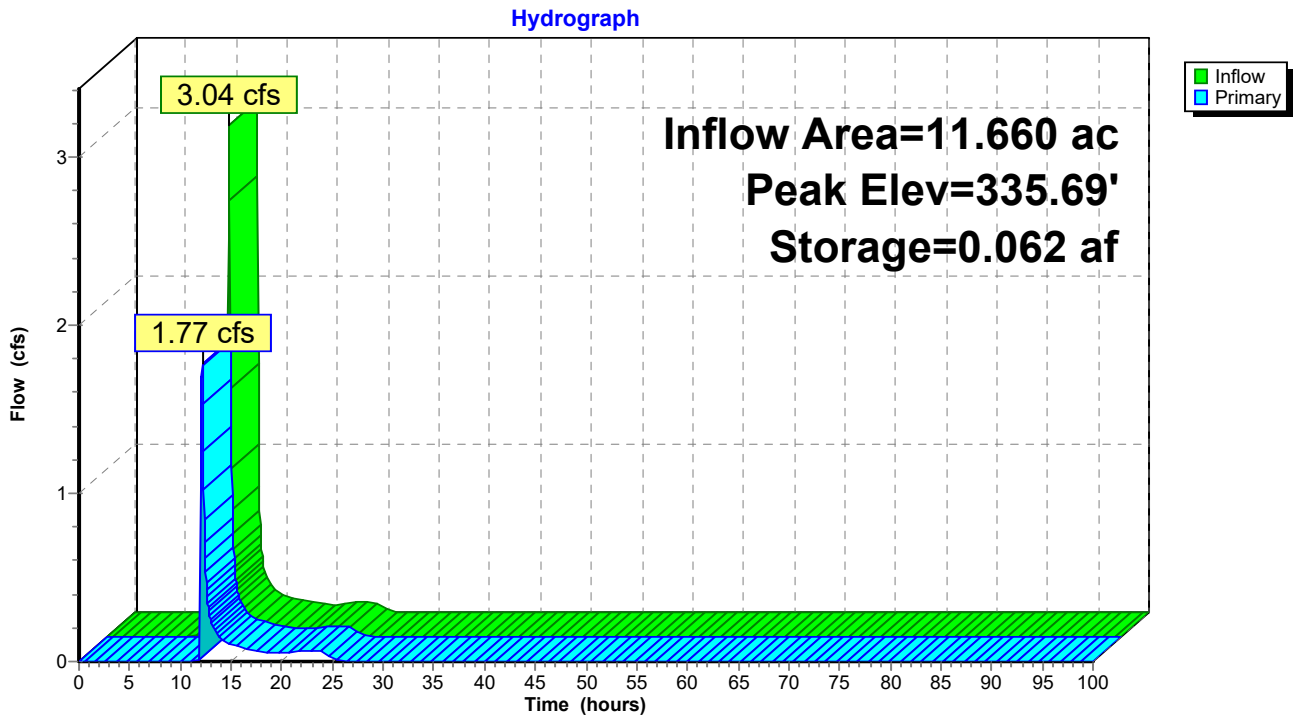

**Pond 4ST: Existing Sediment Trap**

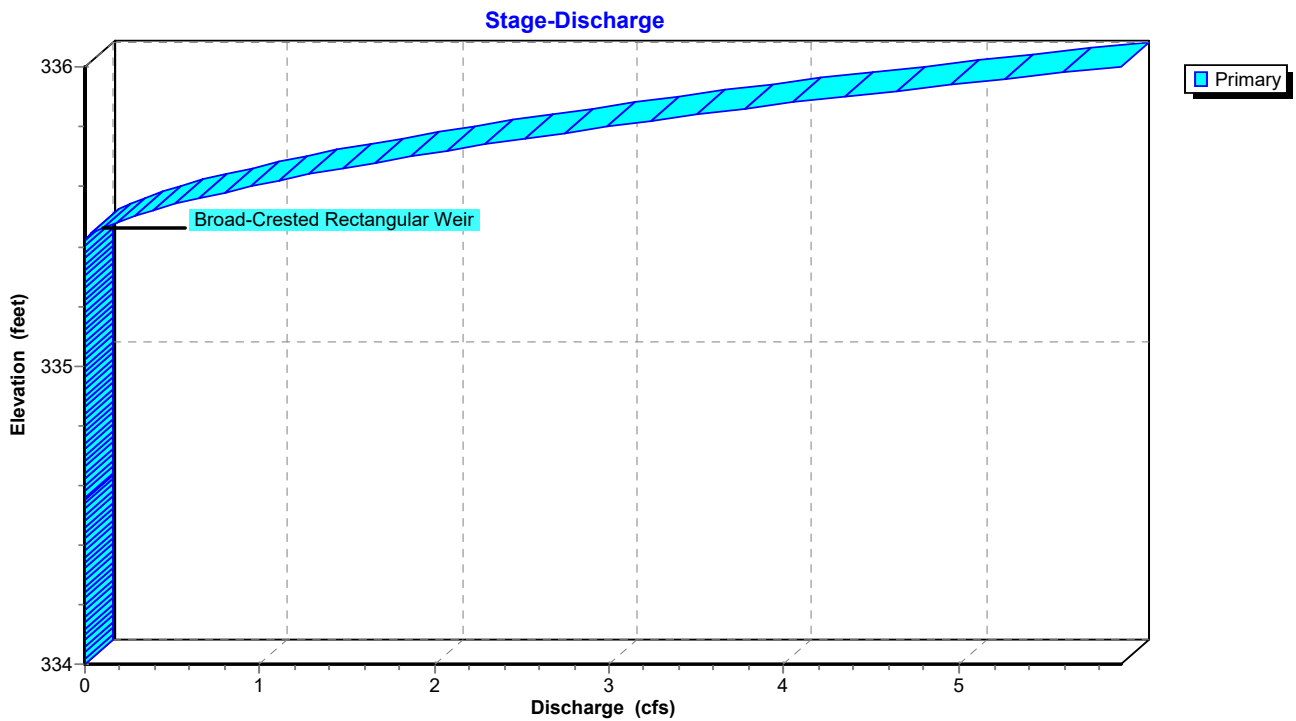

### Pond 4ST: Existing Sediment Trap

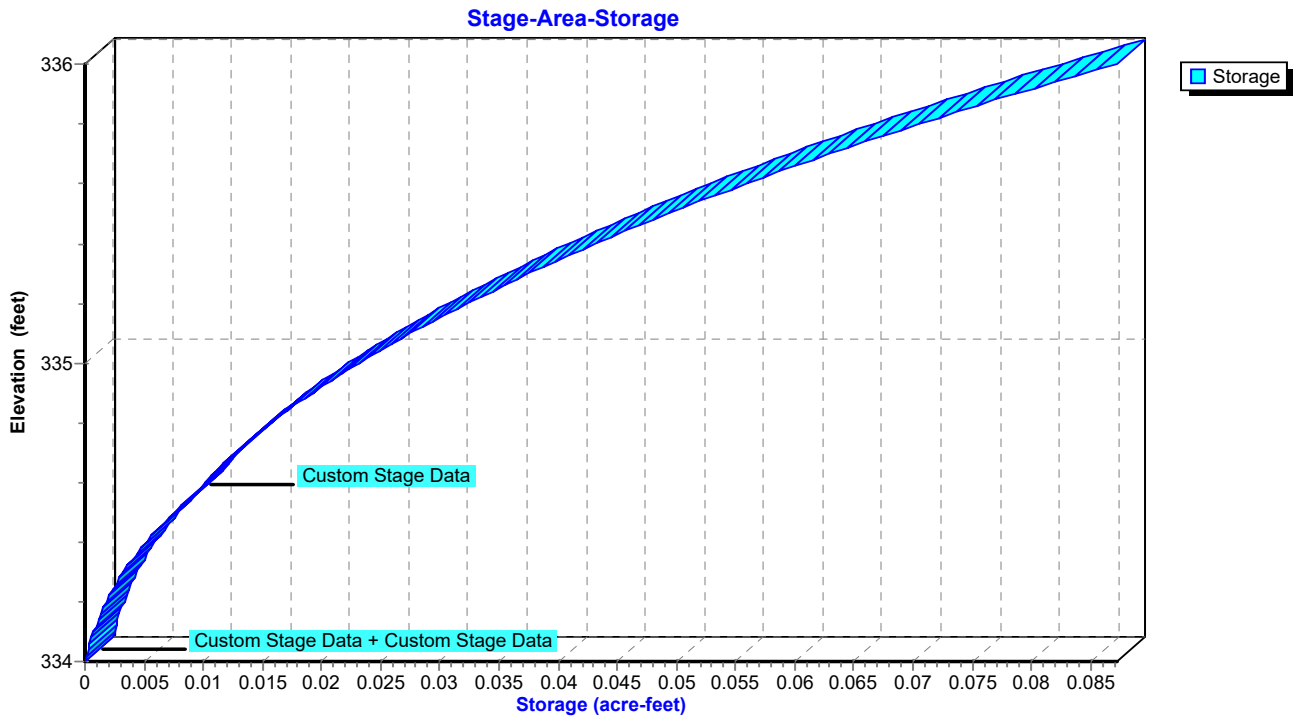



**Hydrograph for Pond 4ST: Existing Sediment Trap**

| Time (hours) | Inflow (cfs) | Storage (acre-feet) | Elevation (feet) | Primary (cfs) |
|--------------|--------------|---------------------|------------------|---------------|
| 0.00         | 0.00         | 0.000               | 334.00           | 0.00          |
| 2.50         | 0.00         | 0.000               | 334.00           | 0.00          |
| 5.00         | 0.00         | 0.000               | 334.00           | 0.00          |
| 7.50         | 0.00         | 0.000               | 334.00           | 0.00          |
| 10.00        | <b>0.02</b>  | <b>0.001</b>        | <b>334.16</b>    | <b>0.00</b>   |
| 12.50        | <b>0.37</b>  | <b>0.052</b>        | <b>335.54</b>    | <b>0.53</b>   |
| 15.00        | 0.10         | 0.047               | 335.46           | 0.10          |
| 17.50        | 0.06         | 0.046               | 335.45           | 0.06          |
| 20.00        | 0.04         | 0.046               | 335.44           | 0.05          |
| 22.50        | 0.06         | 0.046               | 335.45           | 0.06          |
| 25.00        | 0.01         | 0.045               | 335.43           | 0.02          |
| 27.50        | 0.00         | 0.045               | 335.42           | 0.00          |
| 30.00        | 0.00         | 0.045               | 335.42           | 0.00          |
| 32.50        | 0.00         | 0.044               | 335.42           | 0.00          |
| 35.00        | 0.00         | 0.044               | 335.42           | 0.00          |
| 37.50        | 0.00         | 0.044               | 335.42           | 0.00          |
| 40.00        | 0.00         | 0.044               | 335.42           | 0.00          |
| 42.50        | 0.00         | 0.044               | 335.42           | 0.00          |
| 45.00        | 0.00         | 0.044               | 335.42           | 0.00          |
| 47.50        | 0.00         | 0.044               | 335.42           | 0.00          |
| 50.00        | 0.00         | 0.044               | 335.42           | 0.00          |
| 52.50        | 0.00         | 0.044               | 335.42           | 0.00          |
| 55.00        | 0.00         | 0.044               | 335.42           | 0.00          |
| 57.50        | 0.00         | 0.044               | 335.42           | 0.00          |
| 60.00        | 0.00         | 0.044               | 335.42           | 0.00          |
| 62.50        | 0.00         | 0.044               | 335.42           | 0.00          |
| 65.00        | 0.00         | 0.044               | 335.42           | 0.00          |
| 67.50        | 0.00         | 0.044               | 335.42           | 0.00          |
| 70.00        | 0.00         | 0.044               | 335.42           | 0.00          |
| 72.50        | 0.00         | 0.044               | 335.42           | 0.00          |
| 75.00        | 0.00         | 0.044               | 335.42           | 0.00          |
| 77.50        | 0.00         | 0.044               | 335.42           | 0.00          |
| 80.00        | 0.00         | 0.044               | 335.42           | 0.00          |
| 82.50        | 0.00         | 0.044               | 335.42           | 0.00          |
| 85.00        | 0.00         | 0.044               | 335.42           | 0.00          |
| 87.50        | 0.00         | 0.044               | 335.42           | 0.00          |
| 90.00        | 0.00         | 0.044               | 335.42           | 0.00          |
| 92.50        | 0.00         | 0.044               | 335.42           | 0.00          |
| 95.00        | 0.00         | 0.044               | 335.42           | 0.00          |
| 97.50        | 0.00         | 0.044               | 335.42           | 0.00          |
| 100.00       | 0.00         | 0.044               | 335.42           | 0.00          |

**Stage-Discharge for Pond 4ST: Existing Sediment Trap**

| Elevation<br>(feet) | Primary<br>(cfs) | Elevation<br>(feet) | Primary<br>(cfs) | Elevation<br>(feet) | Primary<br>(cfs) | Elevation<br>(feet) | Primary<br>(cfs) |
|---------------------|------------------|---------------------|------------------|---------------------|------------------|---------------------|------------------|
| 334.00              | 0.00             | 334.53              | 0.00             | 335.06              | 0.00             | 335.59              | 0.87             |
| 334.01              | 0.00             | 334.54              | 0.00             | 335.07              | 0.00             | 335.60              | 0.95             |
| 334.02              | 0.00             | 334.55              | 0.00             | 335.08              | 0.00             | 335.61              | 1.03             |
| 334.03              | 0.00             | 334.56              | 0.00             | 335.09              | 0.00             | 335.62              | 1.11             |
| 334.04              | 0.00             | 334.57              | 0.00             | 335.10              | 0.00             | 335.63              | 1.20             |
| 334.05              | 0.00             | 334.58              | 0.00             | 335.11              | 0.00             | 335.64              | 1.29             |
| 334.06              | 0.00             | 334.59              | 0.00             | 335.12              | 0.00             | 335.65              | 1.38             |
| 334.07              | 0.00             | 334.60              | 0.00             | 335.13              | 0.00             | 335.66              | 1.47             |
| 334.08              | 0.00             | 334.61              | 0.00             | 335.14              | 0.00             | 335.67              | 1.57             |
| 334.09              | 0.00             | 334.62              | 0.00             | 335.15              | 0.00             | 335.68              | 1.66             |
| 334.10              | 0.00             | 334.63              | 0.00             | 335.16              | 0.00             | 335.69              | 1.76             |
| 334.11              | 0.00             | 334.64              | 0.00             | 335.17              | 0.00             | 335.70              | 1.87             |
| 334.12              | 0.00             | 334.65              | 0.00             | 335.18              | 0.00             | 335.71              | 1.97             |
| 334.13              | 0.00             | 334.66              | 0.00             | 335.19              | 0.00             | 335.72              | 2.07             |
| 334.14              | 0.00             | 334.67              | 0.00             | 335.20              | 0.00             | 335.73              | 2.18             |
| 334.15              | 0.00             | 334.68              | 0.00             | 335.21              | 0.00             | 335.74              | 2.29             |
| 334.16              | 0.00             | 334.69              | 0.00             | 335.22              | 0.00             | 335.75              | 2.40             |
| 334.17              | 0.00             | 334.70              | 0.00             | 335.23              | 0.00             | 335.76              | 2.52             |
| 334.18              | 0.00             | 334.71              | 0.00             | 335.24              | 0.00             | 335.77              | 2.63             |
| 334.19              | 0.00             | 334.72              | 0.00             | 335.25              | 0.00             | 335.78              | 2.75             |
| 334.20              | 0.00             | 334.73              | 0.00             | 335.26              | 0.00             | 335.79              | 2.87             |
| 334.21              | 0.00             | 334.74              | 0.00             | 335.27              | 0.00             | 335.80              | 2.99             |
| 334.22              | 0.00             | 334.75              | 0.00             | 335.28              | 0.00             | 335.81              | 3.11             |
| 334.23              | 0.00             | 334.76              | 0.00             | 335.29              | 0.00             | 335.82              | 3.24             |
| 334.24              | 0.00             | 334.77              | 0.00             | 335.30              | 0.00             | 335.83              | 3.37             |
| 334.25              | 0.00             | 334.78              | 0.00             | 335.31              | 0.00             | 335.84              | 3.50             |
| 334.26              | 0.00             | 334.79              | 0.00             | 335.32              | 0.00             | 335.85              | 3.64             |
| 334.27              | 0.00             | 334.80              | 0.00             | 335.33              | 0.00             | 335.86              | 3.78             |
| 334.28              | 0.00             | 334.81              | 0.00             | 335.34              | 0.00             | 335.87              | 3.92             |
| 334.29              | 0.00             | 334.82              | 0.00             | 335.35              | 0.00             | 335.88              | 4.06             |
| 334.30              | 0.00             | 334.83              | 0.00             | 335.36              | 0.00             | 335.89              | 4.20             |
| 334.31              | 0.00             | 334.84              | 0.00             | 335.37              | 0.00             | 335.90              | 4.35             |
| 334.32              | 0.00             | 334.85              | 0.00             | 335.38              | 0.00             | 335.91              | 4.50             |
| 334.33              | 0.00             | 334.86              | 0.00             | 335.39              | 0.00             | 335.92              | 4.65             |
| 334.34              | 0.00             | 334.87              | 0.00             | 335.40              | 0.00             | 335.93              | 4.80             |
| 334.35              | 0.00             | 334.88              | 0.00             | 335.41              | 0.00             | 335.94              | 4.96             |
| 334.36              | 0.00             | 334.89              | 0.00             | 335.42              | 0.00             | 335.95              | 5.11             |
| 334.37              | 0.00             | 334.90              | 0.00             | 335.43              | 0.01             | 335.96              | 5.27             |
| 334.38              | 0.00             | 334.91              | 0.00             | 335.44              | 0.04             | 335.97              | 5.44             |
| 334.39              | 0.00             | 334.92              | 0.00             | 335.45              | 0.06             | 335.98              | 5.60             |
| 334.40              | 0.00             | 334.93              | 0.00             | 335.46              | 0.10             | 335.99              | 5.76             |
| 334.41              | 0.00             | 334.94              | 0.00             | 335.47              | 0.14             | 336.00              | <b>5.93</b>      |
| 334.42              | 0.00             | 334.95              | 0.00             | 335.48              | 0.18             |                     |                  |
| 334.43              | 0.00             | 334.96              | 0.00             | 335.49              | 0.23             |                     |                  |
| 334.44              | 0.00             | 334.97              | 0.00             | 335.50              | 0.28             |                     |                  |
| 334.45              | 0.00             | 334.98              | 0.00             | 335.51              | 0.34             |                     |                  |
| 334.46              | 0.00             | 334.99              | 0.00             | 335.52              | 0.39             |                     |                  |
| 334.47              | 0.00             | 335.00              | 0.00             | 335.53              | 0.45             |                     |                  |
| 334.48              | 0.00             | 335.01              | 0.00             | 335.54              | 0.52             |                     |                  |
| 334.49              | 0.00             | 335.02              | 0.00             | 335.55              | 0.58             |                     |                  |
| 334.50              | 0.00             | 335.03              | 0.00             | 335.56              | 0.65             |                     |                  |
| 334.51              | 0.00             | 335.04              | 0.00             | 335.57              | 0.72             |                     |                  |
| 334.52              | 0.00             | 335.05              | 0.00             | 335.58              | 0.80             |                     |                  |

**Stage-Area-Storage for Pond 4ST: Existing Sediment Trap**

| Elevation<br>(feet) | Storage<br>(acre-feet) | Elevation<br>(feet) | Storage<br>(acre-feet) |
|---------------------|------------------------|---------------------|------------------------|
| 334.00              | 0.000                  | 335.06              | 0.026                  |
| 334.02              | 0.000                  | 335.08              | 0.027                  |
| 334.04              | 0.000                  | 335.10              | 0.028                  |
| 334.06              | 0.000                  | 335.12              | 0.029                  |
| 334.08              | 0.001                  | 335.14              | 0.029                  |
| 334.10              | 0.001                  | 335.16              | 0.030                  |
| 334.12              | 0.001                  | 335.18              | 0.031                  |
| 334.14              | 0.001                  | 335.20              | 0.032                  |
| 334.16              | 0.001                  | 335.22              | 0.033                  |
| 334.18              | 0.002                  | 335.24              | 0.034                  |
| 334.20              | 0.002                  | 335.26              | 0.035                  |
| 334.22              | 0.002                  | 335.28              | 0.037                  |
| 334.24              | 0.002                  | 335.30              | 0.038                  |
| 334.26              | 0.003                  | 335.32              | 0.039                  |
| 334.28              | 0.003                  | 335.34              | 0.040                  |
| 334.30              | 0.003                  | 335.36              | 0.041                  |
| 334.32              | 0.004                  | 335.38              | 0.042                  |
| 334.34              | 0.004                  | 335.40              | 0.043                  |
| 334.36              | 0.004                  | 335.42              | 0.044                  |
| 334.38              | 0.005                  | 335.44              | 0.046                  |
| 334.40              | 0.005                  | 335.46              | 0.047                  |
| 334.42              | 0.006                  | 335.48              | 0.048                  |
| 334.44              | 0.006                  | 335.50              | 0.049                  |
| 334.46              | 0.007                  | 335.52              | 0.051                  |
| 334.48              | 0.007                  | 335.54              | 0.052                  |
| 334.50              | 0.008                  | 335.56              | 0.053                  |
| 334.52              | 0.008                  | 335.58              | 0.055                  |
| 334.54              | 0.009                  | 335.60              | 0.056                  |
| 334.56              | 0.009                  | 335.62              | 0.057                  |
| 334.58              | 0.010                  | 335.64              | 0.059                  |
| 334.60              | 0.010                  | 335.66              | 0.060                  |
| 334.62              | 0.011                  | 335.68              | 0.062                  |
| 334.64              | 0.011                  | 335.70              | 0.063                  |
| 334.66              | 0.012                  | 335.72              | 0.064                  |
| 334.68              | 0.012                  | 335.74              | 0.066                  |
| 334.70              | 0.013                  | 335.76              | 0.067                  |
| 334.72              | 0.013                  | 335.78              | 0.069                  |
| 334.74              | 0.014                  | 335.80              | 0.071                  |
| 334.76              | 0.015                  | 335.82              | 0.072                  |
| 334.78              | 0.015                  | 335.84              | 0.074                  |
| 334.80              | 0.016                  | 335.86              | 0.075                  |
| 334.82              | 0.016                  | 335.88              | 0.077                  |
| 334.84              | 0.017                  | 335.90              | 0.079                  |
| 334.86              | 0.018                  | 335.92              | 0.080                  |
| 334.88              | 0.019                  | 335.94              | 0.082                  |
| 334.90              | 0.019                  | 335.96              | 0.084                  |
| 334.92              | 0.020                  | 335.98              | 0.085                  |
| 334.94              | 0.021                  | 336.00              | <b>0.087</b>           |
| 334.96              | 0.022                  |                     |                        |
| 334.98              | 0.022                  |                     |                        |
| 335.00              | 0.023                  |                     |                        |
| 335.02              | 0.024                  |                     |                        |
| 335.04              | 0.025                  |                     |                        |

**Summary for Pond 5ST: Existing Sediment Trap**

Inflow Area = 4.455 ac, 0.00% Impervious, Inflow Depth = 0.09" for 1-yr event  
 Inflow = 0.07 cfs @ 12.60 hrs, Volume= 0.034 af  
 Outflow = 0.07 cfs @ 12.60 hrs, Volume= 0.034 af, Atten= 0%, Lag= 0.0 min  
 Discarded = 0.07 cfs @ 12.60 hrs, Volume= 0.034 af  
 Primary = 0.00 cfs @ 0.00 hrs, Volume= 0.000 af  
 Routed to Link AP4 : Analysis Point 4

Routing by Dyn-Stor-Ind method, Time Span= 0.00-100.00 hrs, dt= 0.05 hrs / 2  
 Peak Elev= 327.00' @ 0.00 hrs Surf.Area= 0.002 ac Storage= 0.000 af

Plug-Flow detention time= (not calculated: outflow precedes inflow)  
 Center-of-Mass det. time= 0.0 min ( 1,027.6 - 1,027.6 )

| Volume           | Invert            | Avail.Storage | Storage Description  |                       |                  |  |
|------------------|-------------------|---------------|--|-----------------------|------------------|--|
| #1               | 327.00'           | 0.230 af      | <b>Custom Stage Data (Irregular)</b> Listed below (Recalc) |                       |                  |  |
| Elevation (feet) | Surf.Area (acres) | Perim. (feet) | Inc.Store (acre-feet)                                      | Cum.Store (acre-feet) | Wet.Area (acres) |  |
| 327.00           | 0.002             | 70.1          | 0.000  | 0.000                 | 0.002            |  |
| 328.00           | 0.022             | 242.6         | 0.010  | 0.010                 | 0.101            |  |
| 329.00           | 0.048             | 394.7         | 0.034  | 0.044                 | 0.278            |  |
| 330.00           | 0.094             | 554.1         | 0.070  | 0.114                 | 0.554            |  |
| 331.00           | 0.140             | 615.9         | 0.116  | 0.230                 | 0.687            |  |

| Device | Routing   | Invert  | Outlet Devices  |  |  |  |  |  |  |  |  |  |  |
|--------|-----------|---------|---|--|--|--|--|--|--|--|--|--|--|
| #1     | Discarded | 327.00' | <b>100.00 in/hr Exfiltration over Horizontal area</b>           |  |  |  |  |  |  |  |  |  |  |
| #2     | Primary   | 330.00' | <b>12.0' long x 6.0' breadth Broad-Crested Rectangular Weir</b> |  |  |  |  |  |  |  |  |  |  |
|        |           |         | Head (feet) 0.20 0.40 0.60 0.80 1.00 1.20 1.40 1.60 1.80 2.00   |  |  |  |  |  |  |  |  |  |  |
|        |           |         | 2.50 3.00 3.50 4.00 4.50 5.00 5.50                              |  |  |  |  |  |  |  |  |  |  |
|        |           |         | Coef. (English) 2.37 2.51 2.70 2.68 2.68 2.67 2.65 2.65 2.65    |  |  |  |  |  |  |  |  |  |  |
|        |           |         | 2.65 2.66 2.66 2.67 2.69 2.72 2.76 2.83                         |  |  |  |  |  |  |  |  |  |  |

**Discarded OutFlow** Max=0.00 cfs @ 12.60 hrs HW=327.00' (Free Discharge)  
 ↑1=Exfiltration (Passes 0.00 cfs of 0.20 cfs potential flow)

**Primary OutFlow** Max=0.00 cfs @ 0.00 hrs HW=327.00' TW=0.00' (Dynamic Tailwater)  
 ↑2=Broad-Crested Rectangular Weir ( Controls 0.00 cfs)

### Pond 5ST: Existing Sediment Trap

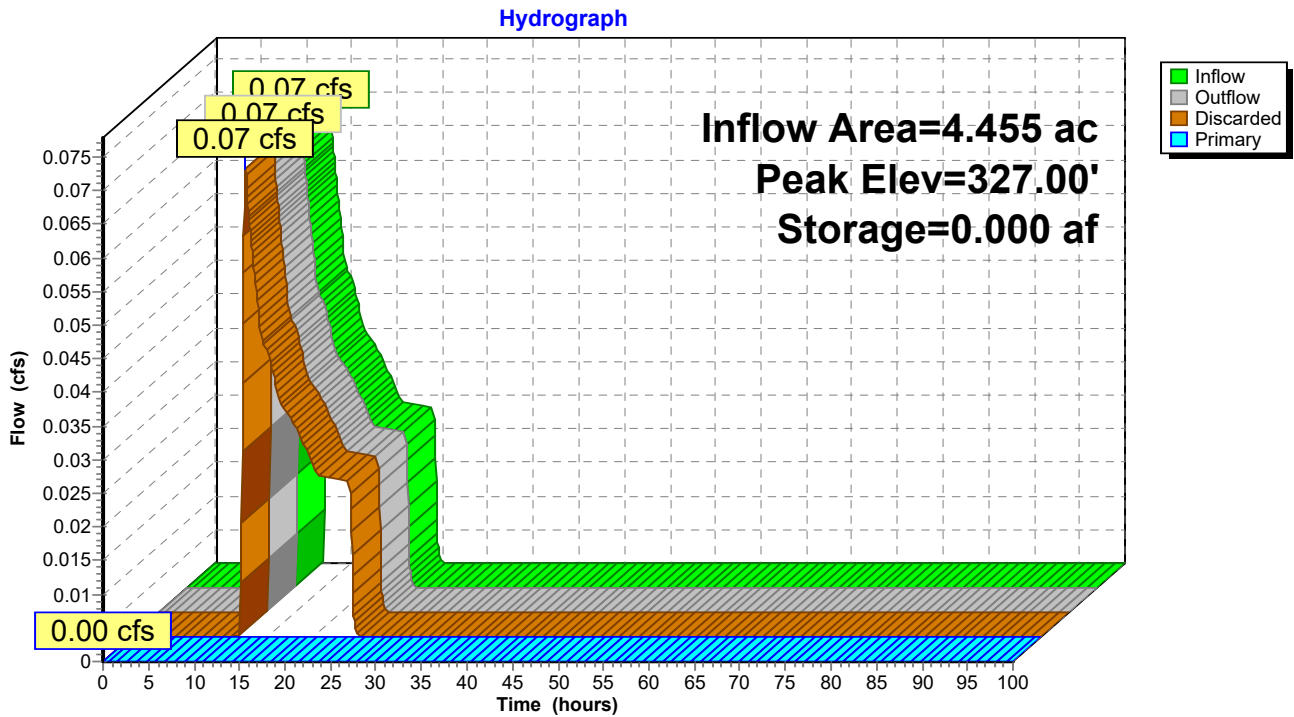

### Pond 5ST: Existing Sediment Trap

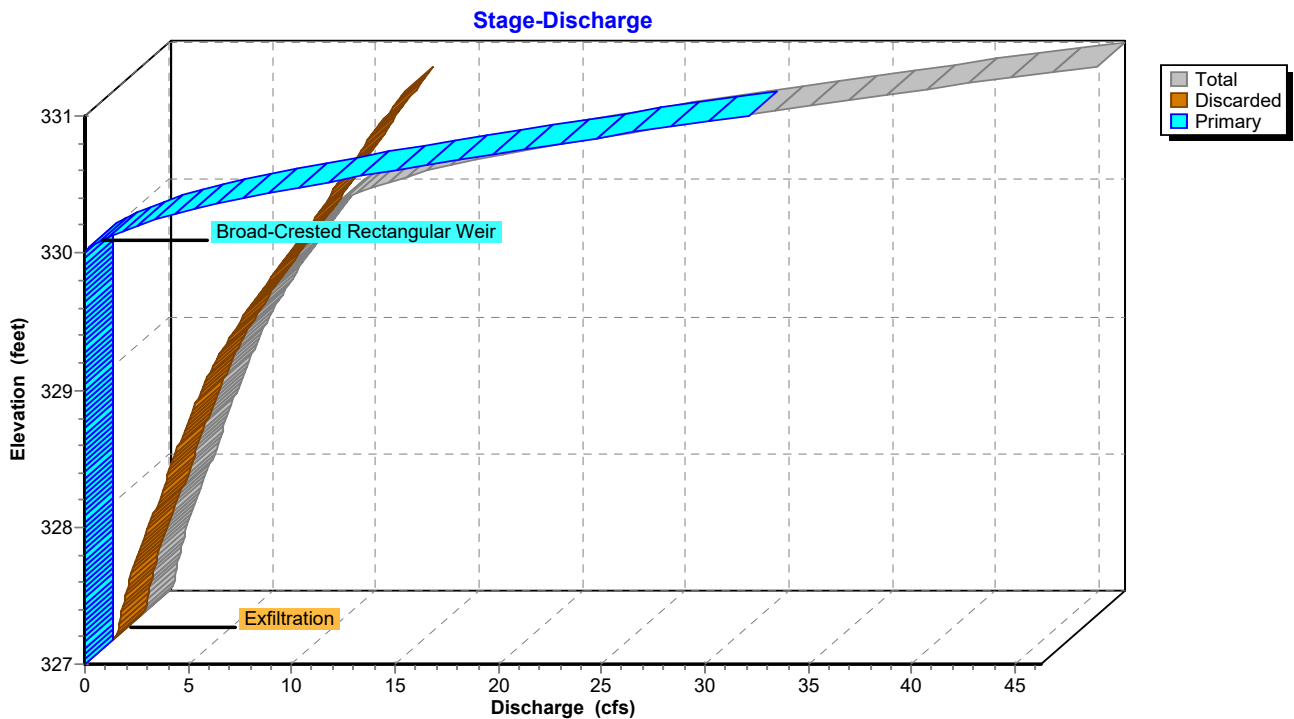

### Pond 5ST: Existing Sediment Trap

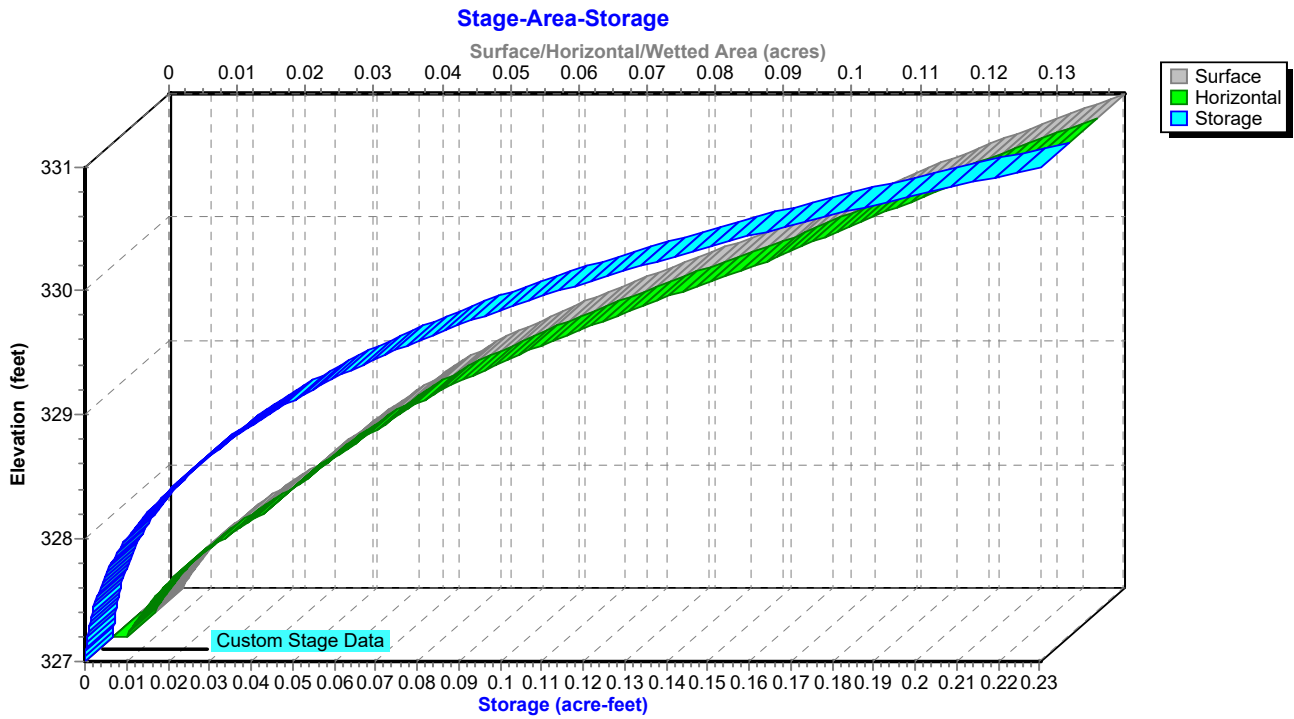

**Hydrograph for Pond 5ST: Existing Sediment Trap**

| Time (hours) | Inflow (cfs) | Storage (acre-feet) | Elevation (feet) | Outflow (cfs) | Discarded (cfs) | Primary (cfs) |
|--------------|--------------|---------------------|------------------|---------------|-----------------|---------------|
| 0.00         | 0.00         | 0.000               | <b>327.00</b>    | 0.00          | 0.00            | <b>0.00</b>   |
| 2.50         | 0.00         | 0.000               | 327.00           | 0.00          | 0.00            | 0.00          |
| 5.00         | 0.00         | 0.000               | 327.00           | 0.00          | 0.00            | 0.00          |
| 7.50         | 0.00         | 0.000               | 327.00           | 0.00          | 0.00            | 0.00          |
| 10.00        | 0.00         | 0.000               | 327.00           | 0.00          | 0.00            | 0.00          |
| 12.50        | <b>0.07</b>  | 0.000               | 327.00           | <b>0.07</b>   | <b>0.07</b>     | 0.00          |
| 15.00        | <b>0.04</b>  | 0.000               | 327.00           | <b>0.04</b>   | <b>0.04</b>     | 0.00          |
| 17.50        | 0.03         | 0.000               | 327.00           | 0.03          | 0.03            | 0.00          |
| 20.00        | 0.03         | 0.000               | 327.00           | 0.03          | 0.03            | 0.00          |
| 22.50        | 0.02         | <b>0.000</b>        | 327.00           | 0.02          | 0.02            | 0.00          |
| 25.00        | 0.00         | <b>0.000</b>        | 327.00           | 0.00          | 0.00            | 0.00          |
| 27.50        | 0.00         | 0.000               | 327.00           | 0.00          | 0.00            | 0.00          |
| 30.00        | 0.00         | 0.000               | 327.00           | 0.00          | 0.00            | 0.00          |
| 32.50        | 0.00         | 0.000               | 327.00           | 0.00          | 0.00            | 0.00          |
| 35.00        | 0.00         | 0.000               | 327.00           | 0.00          | 0.00            | 0.00          |
| 37.50        | 0.00         | 0.000               | 327.00           | 0.00          | 0.00            | 0.00          |
| 40.00        | 0.00         | 0.000               | 327.00           | 0.00          | 0.00            | 0.00          |
| 42.50        | 0.00         | 0.000               | 327.00           | 0.00          | 0.00            | 0.00          |
| 45.00        | 0.00         | 0.000               | 327.00           | 0.00          | 0.00            | 0.00          |
| 47.50        | 0.00         | 0.000               | 327.00           | 0.00          | 0.00            | 0.00          |
| 50.00        | 0.00         | 0.000               | 327.00           | 0.00          | 0.00            | 0.00          |
| 52.50        | 0.00         | 0.000               | 327.00           | 0.00          | 0.00            | 0.00          |
| 55.00        | 0.00         | 0.000               | 327.00           | 0.00          | 0.00            | 0.00          |
| 57.50        | 0.00         | 0.000               | 327.00           | 0.00          | 0.00            | 0.00          |
| 60.00        | 0.00         | 0.000               | 327.00           | 0.00          | 0.00            | 0.00          |
| 62.50        | 0.00         | 0.000               | 327.00           | 0.00          | 0.00            | 0.00          |
| 65.00        | 0.00         | 0.000               | 327.00           | 0.00          | 0.00            | 0.00          |
| 67.50        | 0.00         | 0.000               | 327.00           | 0.00          | 0.00            | 0.00          |
| 70.00        | 0.00         | 0.000               | 327.00           | 0.00          | 0.00            | 0.00          |
| 72.50        | 0.00         | 0.000               | 327.00           | 0.00          | 0.00            | 0.00          |
| 75.00        | 0.00         | 0.000               | 327.00           | 0.00          | 0.00            | 0.00          |
| 77.50        | 0.00         | 0.000               | 327.00           | 0.00          | 0.00            | 0.00          |
| 80.00        | 0.00         | 0.000               | 327.00           | 0.00          | 0.00            | 0.00          |
| 82.50        | 0.00         | 0.000               | 327.00           | 0.00          | 0.00            | 0.00          |
| 85.00        | 0.00         | 0.000               | 327.00           | 0.00          | 0.00            | 0.00          |
| 87.50        | 0.00         | 0.000               | 327.00           | 0.00          | 0.00            | 0.00          |
| 90.00        | 0.00         | 0.000               | 327.00           | 0.00          | 0.00            | 0.00          |
| 92.50        | 0.00         | 0.000               | 327.00           | 0.00          | 0.00            | 0.00          |
| 95.00        | 0.00         | 0.000               | 327.00           | 0.00          | 0.00            | 0.00          |
| 97.50        | 0.00         | 0.000               | 327.00           | 0.00          | 0.00            | 0.00          |
| 100.00       | 0.00         | 0.000               | 327.00           | 0.00          | 0.00            | 0.00          |

**Stage-Discharge for Pond 5ST: Existing Sediment Trap**

| Elevation<br>(feet) | Discharge<br>(cfs) | Discarded<br>(cfs) | Primary<br>(cfs) | Elevation<br>(feet) | Discharge<br>(cfs) | Discarded<br>(cfs) | Primary<br>(cfs) |
|---------------------|--------------------|--------------------|------------------|---------------------|--------------------|--------------------|------------------|
| 327.00              | 0.00               | 0.00               | 0.00             | 329.65              | 7.68               | 7.68               | 0.00             |
| 327.05              | 0.25               | 0.25               | 0.00             | 329.70              | 7.92               | 7.92               | 0.00             |
| 327.10              | 0.31               | 0.31               | 0.00             | 329.75              | 8.17               | 8.17               | 0.00             |
| 327.15              | 0.37               | 0.37               | 0.00             | 329.80              | 8.43               | 8.43               | 0.00             |
| 327.20              | 0.43               | 0.43               | 0.00             | 329.85              | 8.68               | 8.68               | 0.00             |
| 327.25              | 0.50               | 0.50               | 0.00             | 329.90              | 8.95               | 8.95               | 0.00             |
| 327.30              | 0.58               | 0.58               | 0.00             | 329.95              | 9.21               | 9.21               | 0.00             |
| 327.35              | 0.66               | 0.66               | 0.00             | 330.00              | 9.48               | 9.48               | 0.00             |
| 327.40              | 0.75               | 0.75               | 0.00             | 330.05              | 10.01              | 9.69               | 0.32             |
| 327.45              | 0.84               | 0.84               | 0.00             | 330.10              | 10.80              | 9.90               | 0.90             |
| 327.50              | 0.94               | 0.94               | 0.00             | 330.15              | 11.77              | 10.12              | 1.65             |
| 327.55              | 1.04               | 1.04               | 0.00             | 330.20              | 12.88              | 10.33              | 2.54             |
| 327.60              | 1.15               | 1.15               | 0.00             | 330.25              | 14.16              | 10.55              | 3.61             |
| 327.65              | 1.27               | 1.27               | 0.00             | 330.30              | 15.58              | 10.77              | 4.81             |
| 327.70              | 1.39               | 1.39               | 0.00             | 330.35              | 17.15              | 11.00              | 6.15             |
| 327.75              | 1.51               | 1.51               | 0.00             | 330.40              | 18.84              | 11.22              | 7.62             |
| 327.80              | 1.64               | 1.64               | 0.00             | 330.45              | 20.72              | 11.45              | 9.26             |
| 327.85              | 1.78               | 1.78               | 0.00             | 330.50              | 22.73              | 11.68              | 11.05            |
| 327.90              | 1.92               | 1.92               | 0.00             | 330.55              | 24.90              | 11.92              | 12.98            |
| 327.95              | 2.07               | 2.07               | 0.00             | 330.60              | 27.21              | 12.15              | 15.06            |
| 328.00              | 2.22               | 2.22               | 0.00             | 330.65              | 29.34              | 12.39              | 16.95            |
| 328.05              | 2.33               | 2.33               | 0.00             | 330.70              | 31.53              | 12.63              | 18.91            |
| 328.10              | 2.44               | 2.44               | 0.00             | 330.75              | 33.80              | 12.87              | 20.93            |
| 328.15              | 2.55               | 2.55               | 0.00             | 330.80              | 36.13              | 13.12              | 23.01            |
| 328.20              | 2.66               | 2.66               | 0.00             | 330.85              | 38.56              | 13.36              | 25.20            |
| 328.25              | 2.78               | 2.78               | 0.00             | 330.90              | 41.07              | 13.61              | 27.46            |
| 328.30              | 2.90               | 2.90               | 0.00             | 330.95              | 43.64              | 13.86              | 29.78            |
| 328.35              | 3.02               | 3.02               | 0.00             | 331.00              | <b>46.28</b>       | <b>14.12</b>       | <b>32.16</b>     |
| 328.40              | 3.15               | 3.15               | 0.00             |                     |                    |                    |                  |
| 328.45              | 3.27               | 3.27               | 0.00             |                     |                    |                    |                  |
| 328.50              | 3.40               | 3.40               | 0.00             |                     |                    |                    |                  |
| 328.55              | 3.54               | 3.54               | 0.00             |                     |                    |                    |                  |
| 328.60              | 3.67               | 3.67               | 0.00             |                     |                    |                    |                  |
| 328.65              | 3.81               | 3.81               | 0.00             |                     |                    |                    |                  |
| 328.70              | 3.95               | 3.95               | 0.00             |                     |                    |                    |                  |
| 328.75              | 4.09               | 4.09               | 0.00             |                     |                    |                    |                  |
| 328.80              | 4.23               | 4.23               | 0.00             |                     |                    |                    |                  |
| 328.85              | 4.38               | 4.38               | 0.00             |                     |                    |                    |                  |
| 328.90              | 4.53               | 4.53               | 0.00             |                     |                    |                    |                  |
| 328.95              | 4.68               | 4.68               | 0.00             |                     |                    |                    |                  |
| 329.00              | 4.84               | 4.84               | 0.00             |                     |                    |                    |                  |
| 329.05              | 5.04               | 5.04               | 0.00             |                     |                    |                    |                  |
| 329.10              | 5.23               | 5.23               | 0.00             |                     |                    |                    |                  |
| 329.15              | 5.44               | 5.44               | 0.00             |                     |                    |                    |                  |
| 329.20              | 5.64               | 5.64               | 0.00             |                     |                    |                    |                  |
| 329.25              | 5.85               | 5.85               | 0.00             |                     |                    |                    |                  |
| 329.30              | 6.07               | 6.07               | 0.00             |                     |                    |                    |                  |
| 329.35              | 6.29               | 6.29               | 0.00             |                     |                    |                    |                  |
| 329.40              | 6.51               | 6.51               | 0.00             |                     |                    |                    |                  |
| 329.45              | 6.74               | 6.74               | 0.00             |                     |                    |                    |                  |
| 329.50              | 6.97               | 6.97               | 0.00             |                     |                    |                    |                  |
| 329.55              | 7.20               | 7.20               | 0.00             |                     |                    |                    |                  |
| 329.60              | 7.44               | 7.44               | 0.00             |                     |                    |                    |                  |



**Stage-Area-Storage for Pond 5ST: Existing Sediment Trap**

| Elevation<br>(feet) | Surface<br>(acres) | Horizontal<br>(acres) | Storage<br>(acre-feet) | Elevation<br>(feet) | Surface<br>(acres) | Horizontal<br>(acres) | Storage<br>(acre-feet) |
|---------------------|--------------------|-----------------------|------------------------|---------------------|--------------------|-----------------------|------------------------|
| 327.00              | 0.002              | 0.002                 | 0.000                  | 329.65              | 0.076              | 0.076                 | 0.084                  |
| 327.05              | 0.002              | 0.002                 | 0.000                  | 329.70              | 0.079              | 0.079                 | 0.088                  |
| 327.10              | 0.003              | 0.003                 | 0.000                  | 329.75              | 0.081              | 0.081                 | 0.092                  |
| 327.15              | 0.004              | 0.004                 | 0.000                  | 329.80              | 0.084              | 0.084                 | 0.096                  |
| 327.20              | 0.004              | 0.004                 | 0.001                  | 329.85              | 0.086              | 0.086                 | 0.101                  |
| 327.25              | 0.005              | 0.005                 | 0.001                  | 329.90              | 0.089              | 0.089                 | 0.105                  |
| 327.30              | 0.006              | 0.006                 | 0.001                  | 329.95              | 0.091              | 0.091                 | 0.109                  |
| 327.35              | 0.007              | 0.007                 | 0.001                  | 330.00              | 0.094              | 0.094                 | 0.114                  |
| 327.40              | 0.007              | 0.007                 | 0.002                  | 330.05              | 0.096              | 0.096                 | 0.119                  |
| 327.45              | 0.008              | 0.008                 | 0.002                  | 330.10              | 0.098              | 0.098                 | 0.124                  |
| 327.50              | 0.009              | 0.009                 | 0.003                  | 330.15              | 0.100              | 0.100                 | 0.129                  |
| 327.55              | 0.010              | 0.010                 | 0.003                  | 330.20              | 0.102              | 0.102                 | 0.134                  |
| 327.60              | 0.011              | 0.011                 | 0.004                  | 330.25              | 0.105              | 0.105                 | 0.139                  |
| 327.65              | 0.013              | 0.013                 | 0.004                  | 330.30              | 0.107              | 0.107                 | 0.144                  |
| 327.70              | 0.014              | 0.014                 | 0.005                  | 330.35              | 0.109              | 0.109                 | 0.150                  |
| 327.75              | 0.015              | 0.015                 | 0.006                  | 330.40              | 0.111              | 0.111                 | 0.155                  |
| 327.80              | 0.016              | 0.016                 | 0.006                  | 330.45              | 0.114              | 0.114                 | 0.161                  |
| 327.85              | 0.018              | 0.018                 | 0.007                  | 330.50              | 0.116              | 0.116                 | 0.166                  |
| 327.90              | 0.019              | 0.019                 | 0.008                  | 330.55              | 0.118              | 0.118                 | 0.172                  |
| 327.95              | 0.020              | 0.020                 | 0.009                  | 330.60              | 0.121              | 0.121                 | 0.178                  |
| 328.00              | 0.022              | 0.022                 | 0.010                  | 330.65              | 0.123              | 0.123                 | 0.184                  |
| 328.05              | 0.023              | 0.023                 | 0.011                  | 330.70              | 0.125              | 0.125                 | 0.191                  |
| 328.10              | 0.024              | 0.024                 | 0.013                  | 330.75              | 0.128              | 0.128                 | 0.197                  |
| 328.15              | 0.025              | 0.025                 | 0.014                  | 330.80              | 0.130              | 0.130                 | 0.203                  |
| 328.20              | 0.026              | 0.026                 | 0.015                  | 330.85              | 0.133              | 0.133                 | 0.210                  |
| 328.25              | 0.028              | 0.028                 | 0.016                  | 330.90              | 0.135              | 0.135                 | 0.217                  |
| 328.30              | 0.029              | 0.029                 | 0.018                  | 330.95              | 0.137              | 0.137                 | 0.223                  |
| 328.35              | 0.030              | 0.030                 | 0.019                  | 331.00              | <b>0.140</b>       | <b>0.140</b>          | <b>0.230</b>           |
| 328.40              | 0.031              | 0.031                 | 0.021                  |                     |                    |                       |                        |
| 328.45              | 0.032              | 0.032                 | 0.022                  |                     |                    |                       |                        |
| 328.50              | 0.034              | 0.034                 | 0.024                  |                     |                    |                       |                        |
| 328.55              | 0.035              | 0.035                 | 0.026                  |                     |                    |                       |                        |
| 328.60              | 0.036              | 0.036                 | 0.028                  |                     |                    |                       |                        |
| 328.65              | 0.038              | 0.038                 | 0.029                  |                     |                    |                       |                        |
| 328.70              | 0.039              | 0.039                 | 0.031                  |                     |                    |                       |                        |
| 328.75              | 0.041              | 0.041                 | 0.033                  |                     |                    |                       |                        |
| 328.80              | 0.042              | 0.042                 | 0.035                  |                     |                    |                       |                        |
| 328.85              | 0.043              | 0.043                 | 0.038                  |                     |                    |                       |                        |
| 328.90              | 0.045              | 0.045                 | 0.040                  |                     |                    |                       |                        |
| 328.95              | 0.046              | 0.046                 | 0.042                  |                     |                    |                       |                        |
| 329.00              | 0.048              | 0.048                 | 0.044                  |                     |                    |                       |                        |
| 329.05              | 0.050              | 0.050                 | 0.047                  |                     |                    |                       |                        |
| 329.10              | 0.052              | 0.052                 | 0.049                  |                     |                    |                       |                        |
| 329.15              | 0.054              | 0.054                 | 0.052                  |                     |                    |                       |                        |
| 329.20              | 0.056              | 0.056                 | 0.055                  |                     |                    |                       |                        |
| 329.25              | 0.058              | 0.058                 | 0.058                  |                     |                    |                       |                        |
| 329.30              | 0.060              | 0.060                 | 0.061                  |                     |                    |                       |                        |
| 329.35              | 0.062              | 0.062                 | 0.064                  |                     |                    |                       |                        |
| 329.40              | 0.065              | 0.065                 | 0.067                  |                     |                    |                       |                        |
| 329.45              | 0.067              | 0.067                 | 0.070                  |                     |                    |                       |                        |
| 329.50              | 0.069              | 0.069                 | 0.073                  |                     |                    |                       |                        |
| 329.55              | 0.071              | 0.071                 | 0.077                  |                     |                    |                       |                        |
| 329.60              | 0.074              | 0.074                 | 0.081                  |                     |                    |                       |                        |

### Summary for Link AP3: Analysis Point 3

Inflow Area = 11.660 ac, 8.84% Impervious, Inflow Depth = 0.14" for 1-yr event  
Inflow = 1.77 cfs @ 12.14 hrs, Volume= 0.134 af  
Primary = 1.77 cfs @ 12.14 hrs, Volume= 0.134 af, Atten= 0%, Lag= 0.0 min

Primary outflow = Inflow, Time Span= 0.00-100.00 hrs, dt= 0.05 hrs

### Link AP3: Analysis Point 3

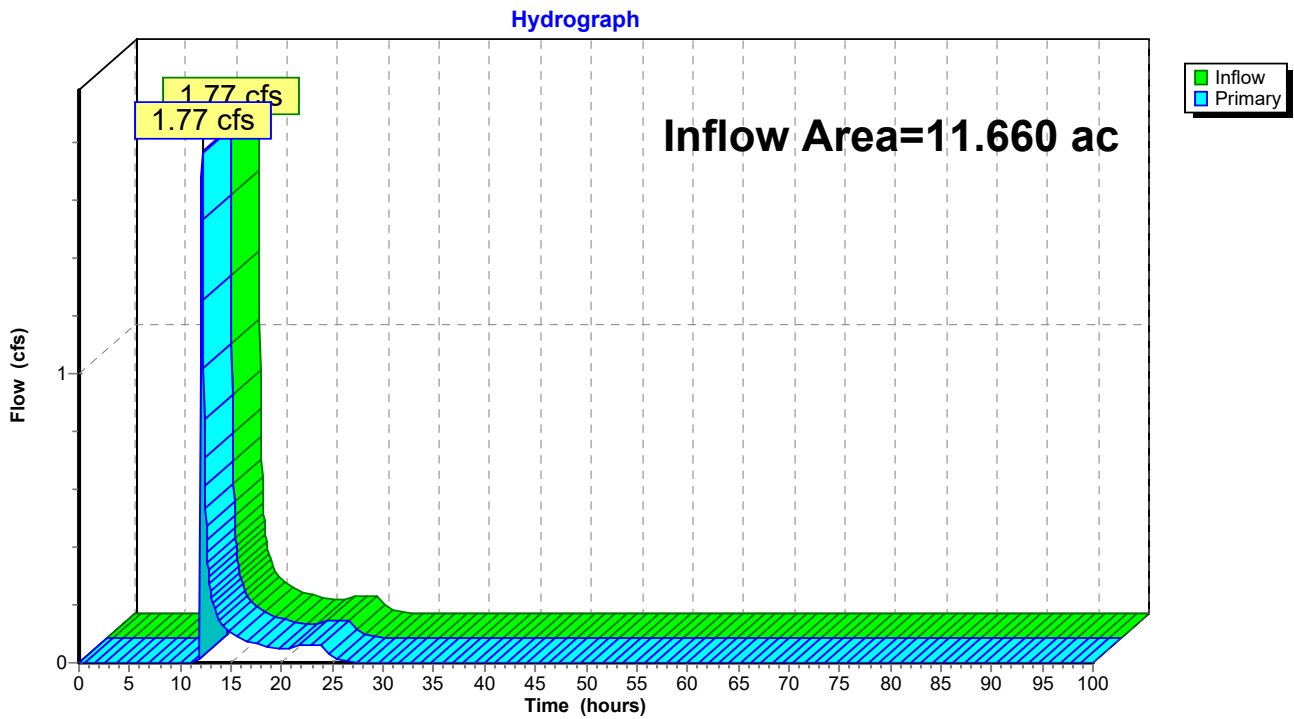

**Hydrograph for Link AP3: Analysis Point 3**

| Time (hours) | Inflow (cfs) | Elevation (feet) | Primary (cfs) | Time (hours) | Inflow (cfs) | Elevation (feet) | Primary (cfs) |
|--------------|--------------|------------------|---------------|--------------|--------------|------------------|---------------|
| 0.00         | 0.00         | <b>0.00</b>      | 0.00          | 53.00        | 0.00         | 0.00             | 0.00          |
| 1.00         | 0.00         | 0.00             | 0.00          | 54.00        | 0.00         | 0.00             | 0.00          |
| 2.00         | 0.00         | 0.00             | 0.00          | 55.00        | 0.00         | 0.00             | 0.00          |
| 3.00         | 0.00         | 0.00             | 0.00          | 56.00        | 0.00         | 0.00             | 0.00          |
| 4.00         | 0.00         | 0.00             | 0.00          | 57.00        | 0.00         | 0.00             | 0.00          |
| 5.00         | 0.00         | 0.00             | 0.00          | 58.00        | 0.00         | 0.00             | 0.00          |
| 6.00         | 0.00         | 0.00             | 0.00          | 59.00        | 0.00         | 0.00             | 0.00          |
| 7.00         | 0.00         | 0.00             | 0.00          | 60.00        | 0.00         | 0.00             | 0.00          |
| 8.00         | 0.00         | 0.00             | 0.00          | 61.00        | 0.00         | 0.00             | 0.00          |
| 9.00         | 0.00         | 0.00             | 0.00          | 62.00        | 0.00         | 0.00             | 0.00          |
| 10.00        | 0.00         | 0.00             | 0.00          | 63.00        | 0.00         | 0.00             | 0.00          |
| 11.00        | 0.00         | 0.00             | 0.00          | 64.00        | 0.00         | 0.00             | 0.00          |
| 12.00        | <b>0.08</b>  | 0.00             | <b>0.08</b>   | 65.00        | 0.00         | 0.00             | 0.00          |
| 13.00        | <b>0.24</b>  | 0.00             | <b>0.24</b>   | 66.00        | 0.00         | 0.00             | 0.00          |
| 14.00        | 0.14         | 0.00             | 0.14          | 67.00        | 0.00         | 0.00             | 0.00          |
| 15.00        | 0.10         | 0.00             | 0.10          | 68.00        | 0.00         | 0.00             | 0.00          |
| 16.00        | 0.08         | 0.00             | 0.08          | 69.00        | 0.00         | 0.00             | 0.00          |
| 17.00        | 0.07         | 0.00             | 0.07          | 70.00        | 0.00         | 0.00             | 0.00          |
| 18.00        | 0.06         | 0.00             | 0.06          | 71.00        | 0.00         | 0.00             | 0.00          |
| 19.00        | 0.05         | 0.00             | 0.05          | 72.00        | 0.00         | 0.00             | 0.00          |
| 20.00        | 0.05         | 0.00             | 0.05          | 73.00        | 0.00         | 0.00             | 0.00          |
| 21.00        | 0.05         | 0.00             | 0.05          | 74.00        | 0.00         | 0.00             | 0.00          |
| 22.00        | 0.06         | 0.00             | 0.06          | 75.00        | 0.00         | 0.00             | 0.00          |
| 23.00        | 0.06         | 0.00             | 0.06          | 76.00        | 0.00         | 0.00             | 0.00          |
| 24.00        | 0.06         | 0.00             | 0.06          | 77.00        | 0.00         | 0.00             | 0.00          |
| 25.00        | 0.02         | 0.00             | 0.02          | 78.00        | 0.00         | 0.00             | 0.00          |
| 26.00        | 0.01         | 0.00             | 0.01          | 79.00        | 0.00         | 0.00             | 0.00          |
| 27.00        | 0.00         | 0.00             | 0.00          | 80.00        | 0.00         | 0.00             | 0.00          |
| 28.00        | 0.00         | 0.00             | 0.00          | 81.00        | 0.00         | 0.00             | 0.00          |
| 29.00        | 0.00         | 0.00             | 0.00          | 82.00        | 0.00         | 0.00             | 0.00          |
| 30.00        | 0.00         | 0.00             | 0.00          | 83.00        | 0.00         | 0.00             | 0.00          |
| 31.00        | 0.00         | 0.00             | 0.00          | 84.00        | 0.00         | 0.00             | 0.00          |
| 32.00        | 0.00         | 0.00             | 0.00          | 85.00        | 0.00         | 0.00             | 0.00          |
| 33.00        | 0.00         | 0.00             | 0.00          | 86.00        | 0.00         | 0.00             | 0.00          |
| 34.00        | 0.00         | 0.00             | 0.00          | 87.00        | 0.00         | 0.00             | 0.00          |
| 35.00        | 0.00         | 0.00             | 0.00          | 88.00        | 0.00         | 0.00             | 0.00          |
| 36.00        | 0.00         | 0.00             | 0.00          | 89.00        | 0.00         | 0.00             | 0.00          |
| 37.00        | 0.00         | 0.00             | 0.00          | 90.00        | 0.00         | 0.00             | 0.00          |
| 38.00        | 0.00         | 0.00             | 0.00          | 91.00        | 0.00         | 0.00             | 0.00          |
| 39.00        | 0.00         | 0.00             | 0.00          | 92.00        | 0.00         | 0.00             | 0.00          |
| 40.00        | 0.00         | 0.00             | 0.00          | 93.00        | 0.00         | 0.00             | 0.00          |
| 41.00        | 0.00         | 0.00             | 0.00          | 94.00        | 0.00         | 0.00             | 0.00          |
| 42.00        | 0.00         | 0.00             | 0.00          | 95.00        | 0.00         | 0.00             | 0.00          |
| 43.00        | 0.00         | 0.00             | 0.00          | 96.00        | 0.00         | 0.00             | 0.00          |
| 44.00        | 0.00         | 0.00             | 0.00          | 97.00        | 0.00         | 0.00             | 0.00          |
| 45.00        | 0.00         | 0.00             | 0.00          | 98.00        | 0.00         | 0.00             | 0.00          |
| 46.00        | 0.00         | 0.00             | 0.00          | 99.00        | 0.00         | 0.00             | 0.00          |
| 47.00        | 0.00         | 0.00             | 0.00          | 100.00       | 0.00         | 0.00             | 0.00          |
| 48.00        | 0.00         | 0.00             | 0.00          |              |              |                  |               |
| 49.00        | 0.00         | 0.00             | 0.00          |              |              |                  |               |
| 50.00        | 0.00         | 0.00             | 0.00          |              |              |                  |               |
| 51.00        | 0.00         | 0.00             | 0.00          |              |              |                  |               |
| 52.00        | 0.00         | 0.00             | 0.00          |              |              |                  |               |

### Summary for Link AP4: Analysis Point 4

Inflow Area = 4.455 ac, 0.00% Impervious, Inflow Depth = 0.00" for 1-yr event  
Inflow = 0.00 cfs @ 0.00 hrs, Volume= 0.000 af  
Primary = 0.00 cfs @ 0.00 hrs, Volume= 0.000 af, Atten= 0%, Lag= 0.0 min

Primary outflow = Inflow, Time Span= 0.00-100.00 hrs, dt= 0.05 hrs

### Link AP4: Analysis Point 4

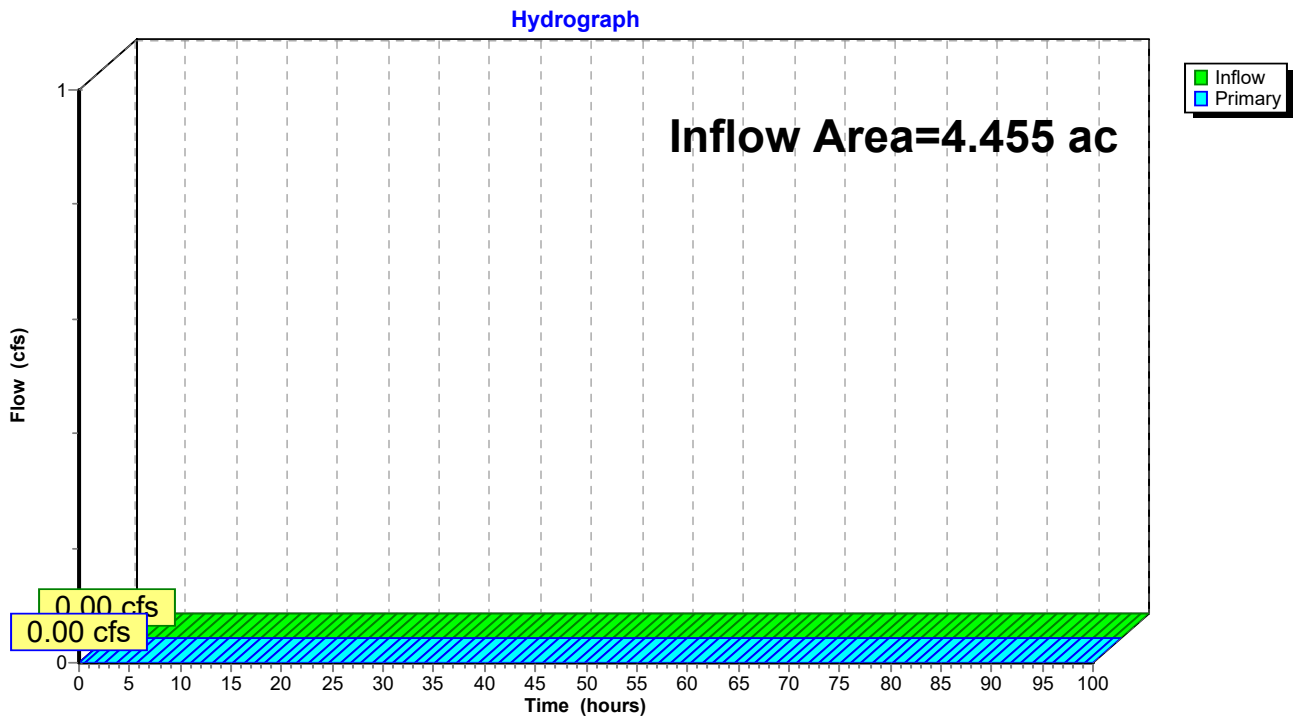

**Hydrograph for Link AP4: Analysis Point 4**

| Time (hours) | Inflow (cfs) | Elevation (feet) | Primary (cfs) | Time (hours) | Inflow (cfs) | Elevation (feet) | Primary (cfs) |
|--------------|--------------|------------------|---------------|--------------|--------------|------------------|---------------|
| 0.00         | 0.00         | 0.00             | 0.00          | 53.00        | 0.00         | 0.00             | 0.00          |
| 1.00         | 0.00         | 0.00             | 0.00          | 54.00        | 0.00         | 0.00             | 0.00          |
| 2.00         | 0.00         | 0.00             | 0.00          | 55.00        | 0.00         | 0.00             | 0.00          |
| 3.00         | 0.00         | 0.00             | 0.00          | 56.00        | 0.00         | 0.00             | 0.00          |
| 4.00         | 0.00         | 0.00             | 0.00          | 57.00        | 0.00         | 0.00             | 0.00          |
| 5.00         | 0.00         | 0.00             | 0.00          | 58.00        | 0.00         | 0.00             | 0.00          |
| 6.00         | 0.00         | 0.00             | 0.00          | 59.00        | 0.00         | 0.00             | 0.00          |
| 7.00         | 0.00         | 0.00             | 0.00          | 60.00        | 0.00         | 0.00             | 0.00          |
| 8.00         | 0.00         | 0.00             | 0.00          | 61.00        | 0.00         | 0.00             | 0.00          |
| 9.00         | 0.00         | 0.00             | 0.00          | 62.00        | 0.00         | 0.00             | 0.00          |
| 10.00        | 0.00         | 0.00             | 0.00          | 63.00        | 0.00         | 0.00             | 0.00          |
| 11.00        | 0.00         | 0.00             | 0.00          | 64.00        | 0.00         | 0.00             | 0.00          |
| 12.00        | 0.00         | 0.00             | 0.00          | 65.00        | 0.00         | 0.00             | 0.00          |
| 13.00        | 0.00         | 0.00             | 0.00          | 66.00        | 0.00         | 0.00             | 0.00          |
| 14.00        | 0.00         | 0.00             | 0.00          | 67.00        | 0.00         | 0.00             | 0.00          |
| 15.00        | 0.00         | 0.00             | 0.00          | 68.00        | 0.00         | 0.00             | 0.00          |
| 16.00        | 0.00         | 0.00             | 0.00          | 69.00        | 0.00         | 0.00             | 0.00          |
| 17.00        | 0.00         | 0.00             | 0.00          | 70.00        | 0.00         | 0.00             | 0.00          |
| 18.00        | 0.00         | 0.00             | 0.00          | 71.00        | 0.00         | 0.00             | 0.00          |
| 19.00        | 0.00         | 0.00             | 0.00          | 72.00        | 0.00         | 0.00             | 0.00          |
| 20.00        | 0.00         | 0.00             | 0.00          | 73.00        | 0.00         | 0.00             | 0.00          |
| 21.00        | 0.00         | 0.00             | 0.00          | 74.00        | 0.00         | 0.00             | 0.00          |
| 22.00        | 0.00         | 0.00             | 0.00          | 75.00        | 0.00         | 0.00             | 0.00          |
| 23.00        | 0.00         | 0.00             | 0.00          | 76.00        | 0.00         | 0.00             | 0.00          |
| 24.00        | 0.00         | 0.00             | 0.00          | 77.00        | 0.00         | 0.00             | 0.00          |
| 25.00        | 0.00         | 0.00             | 0.00          | 78.00        | 0.00         | 0.00             | 0.00          |
| 26.00        | 0.00         | 0.00             | 0.00          | 79.00        | 0.00         | 0.00             | 0.00          |
| 27.00        | 0.00         | 0.00             | 0.00          | 80.00        | 0.00         | 0.00             | 0.00          |
| 28.00        | 0.00         | 0.00             | 0.00          | 81.00        | 0.00         | 0.00             | 0.00          |
| 29.00        | 0.00         | 0.00             | 0.00          | 82.00        | 0.00         | 0.00             | 0.00          |
| 30.00        | 0.00         | 0.00             | 0.00          | 83.00        | 0.00         | 0.00             | 0.00          |
| 31.00        | 0.00         | 0.00             | 0.00          | 84.00        | 0.00         | 0.00             | 0.00          |
| 32.00        | 0.00         | 0.00             | 0.00          | 85.00        | 0.00         | 0.00             | 0.00          |
| 33.00        | 0.00         | 0.00             | 0.00          | 86.00        | 0.00         | 0.00             | 0.00          |
| 34.00        | 0.00         | 0.00             | 0.00          | 87.00        | 0.00         | 0.00             | 0.00          |
| 35.00        | 0.00         | 0.00             | 0.00          | 88.00        | 0.00         | 0.00             | 0.00          |
| 36.00        | 0.00         | 0.00             | 0.00          | 89.00        | 0.00         | 0.00             | 0.00          |
| 37.00        | 0.00         | 0.00             | 0.00          | 90.00        | 0.00         | 0.00             | 0.00          |
| 38.00        | 0.00         | 0.00             | 0.00          | 91.00        | 0.00         | 0.00             | 0.00          |
| 39.00        | 0.00         | 0.00             | 0.00          | 92.00        | 0.00         | 0.00             | 0.00          |
| 40.00        | 0.00         | 0.00             | 0.00          | 93.00        | 0.00         | 0.00             | 0.00          |
| 41.00        | 0.00         | 0.00             | 0.00          | 94.00        | 0.00         | 0.00             | 0.00          |
| 42.00        | 0.00         | 0.00             | 0.00          | 95.00        | 0.00         | 0.00             | 0.00          |
| 43.00        | 0.00         | 0.00             | 0.00          | 96.00        | 0.00         | 0.00             | 0.00          |
| 44.00        | 0.00         | 0.00             | 0.00          | 97.00        | 0.00         | 0.00             | 0.00          |
| 45.00        | 0.00         | 0.00             | 0.00          | 98.00        | 0.00         | 0.00             | 0.00          |
| 46.00        | 0.00         | 0.00             | 0.00          | 99.00        | 0.00         | 0.00             | 0.00          |
| 47.00        | 0.00         | 0.00             | 0.00          | 100.00       | 0.00         | 0.00             | 0.00          |
| 48.00        | 0.00         | 0.00             | 0.00          |              |              |                  |               |
| 49.00        | 0.00         | 0.00             | 0.00          |              |              |                  |               |
| 50.00        | 0.00         | 0.00             | 0.00          |              |              |                  |               |
| 51.00        | 0.00         | 0.00             | 0.00          |              |              |                  |               |
| 52.00        | 0.00         | 0.00             | 0.00          |              |              |                  |               |

### Summary for Link AP5: Analysis Point 5

Inflow Area = 0.993 ac, 0.00% Impervious, Inflow Depth = 0.62" for 1-yr event  
Inflow = 0.33 cfs @ 12.55 hrs, Volume= 0.052 af  
Primary = 0.33 cfs @ 12.55 hrs, Volume= 0.052 af, Atten= 0%, Lag= 0.0 min

Primary outflow = Inflow, Time Span= 0.00-100.00 hrs, dt= 0.05 hrs

### Link AP5: Analysis Point 5

Hydrograph

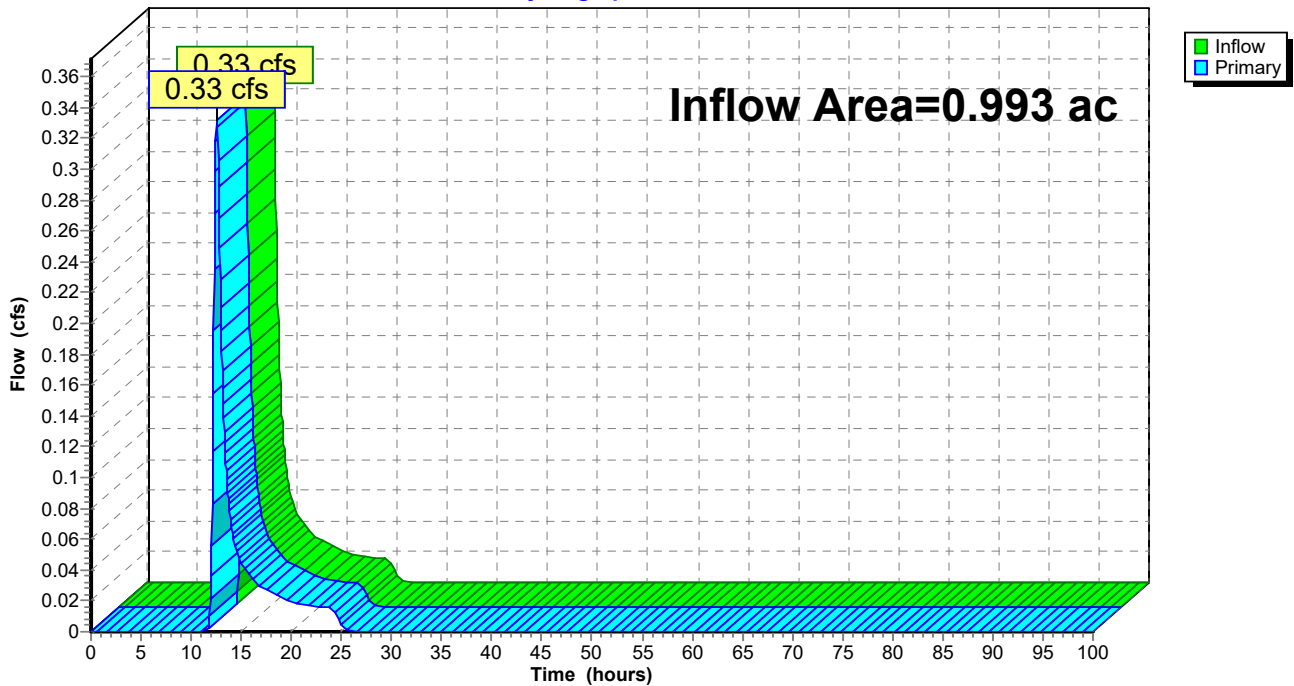

**Hydrograph for Link AP5: Analysis Point 5**

| Time (hours) | Inflow (cfs) | Elevation (feet) | Primary (cfs) | Time (hours) | Inflow (cfs) | Elevation (feet) | Primary (cfs) |
|--------------|--------------|------------------|---------------|--------------|--------------|------------------|---------------|
| 0.00         | 0.00         | <b>0.00</b>      | 0.00          | 53.00        | 0.00         | 0.00             | 0.00          |
| 1.00         | 0.00         | 0.00             | 0.00          | 54.00        | 0.00         | 0.00             | 0.00          |
| 2.00         | 0.00         | 0.00             | 0.00          | 55.00        | 0.00         | 0.00             | 0.00          |
| 3.00         | 0.00         | 0.00             | 0.00          | 56.00        | 0.00         | 0.00             | 0.00          |
| 4.00         | 0.00         | 0.00             | 0.00          | 57.00        | 0.00         | 0.00             | 0.00          |
| 5.00         | 0.00         | 0.00             | 0.00          | 58.00        | 0.00         | 0.00             | 0.00          |
| 6.00         | 0.00         | 0.00             | 0.00          | 59.00        | 0.00         | 0.00             | 0.00          |
| 7.00         | 0.00         | 0.00             | 0.00          | 60.00        | 0.00         | 0.00             | 0.00          |
| 8.00         | 0.00         | 0.00             | 0.00          | 61.00        | 0.00         | 0.00             | 0.00          |
| 9.00         | 0.00         | 0.00             | 0.00          | 62.00        | 0.00         | 0.00             | 0.00          |
| 10.00        | 0.00         | 0.00             | 0.00          | 63.00        | 0.00         | 0.00             | 0.00          |
| 11.00        | 0.00         | 0.00             | 0.00          | 64.00        | 0.00         | 0.00             | 0.00          |
| 12.00        | <b>0.04</b>  | 0.00             | <b>0.04</b>   | 65.00        | 0.00         | 0.00             | 0.00          |
| 13.00        | <b>0.20</b>  | 0.00             | <b>0.20</b>   | 66.00        | 0.00         | 0.00             | 0.00          |
| 14.00        | 0.07         | 0.00             | 0.07          | 67.00        | 0.00         | 0.00             | 0.00          |
| 15.00        | 0.04         | 0.00             | 0.04          | 68.00        | 0.00         | 0.00             | 0.00          |
| 16.00        | 0.03         | 0.00             | 0.03          | 69.00        | 0.00         | 0.00             | 0.00          |
| 17.00        | 0.03         | 0.00             | 0.03          | 70.00        | 0.00         | 0.00             | 0.00          |
| 18.00        | 0.03         | 0.00             | 0.03          | 71.00        | 0.00         | 0.00             | 0.00          |
| 19.00        | 0.02         | 0.00             | 0.02          | 72.00        | 0.00         | 0.00             | 0.00          |
| 20.00        | 0.02         | 0.00             | 0.02          | 73.00        | 0.00         | 0.00             | 0.00          |
| 21.00        | 0.02         | 0.00             | 0.02          | 74.00        | 0.00         | 0.00             | 0.00          |
| 22.00        | 0.02         | 0.00             | 0.02          | 75.00        | 0.00         | 0.00             | 0.00          |
| 23.00        | 0.02         | 0.00             | 0.02          | 76.00        | 0.00         | 0.00             | 0.00          |
| 24.00        | 0.02         | 0.00             | 0.02          | 77.00        | 0.00         | 0.00             | 0.00          |
| 25.00        | 0.00         | 0.00             | 0.00          | 78.00        | 0.00         | 0.00             | 0.00          |
| 26.00        | 0.00         | 0.00             | 0.00          | 79.00        | 0.00         | 0.00             | 0.00          |
| 27.00        | 0.00         | 0.00             | 0.00          | 80.00        | 0.00         | 0.00             | 0.00          |
| 28.00        | 0.00         | 0.00             | 0.00          | 81.00        | 0.00         | 0.00             | 0.00          |
| 29.00        | 0.00         | 0.00             | 0.00          | 82.00        | 0.00         | 0.00             | 0.00          |
| 30.00        | 0.00         | 0.00             | 0.00          | 83.00        | 0.00         | 0.00             | 0.00          |
| 31.00        | 0.00         | 0.00             | 0.00          | 84.00        | 0.00         | 0.00             | 0.00          |
| 32.00        | 0.00         | 0.00             | 0.00          | 85.00        | 0.00         | 0.00             | 0.00          |
| 33.00        | 0.00         | 0.00             | 0.00          | 86.00        | 0.00         | 0.00             | 0.00          |
| 34.00        | 0.00         | 0.00             | 0.00          | 87.00        | 0.00         | 0.00             | 0.00          |
| 35.00        | 0.00         | 0.00             | 0.00          | 88.00        | 0.00         | 0.00             | 0.00          |
| 36.00        | 0.00         | 0.00             | 0.00          | 89.00        | 0.00         | 0.00             | 0.00          |
| 37.00        | 0.00         | 0.00             | 0.00          | 90.00        | 0.00         | 0.00             | 0.00          |
| 38.00        | 0.00         | 0.00             | 0.00          | 91.00        | 0.00         | 0.00             | 0.00          |
| 39.00        | 0.00         | 0.00             | 0.00          | 92.00        | 0.00         | 0.00             | 0.00          |
| 40.00        | 0.00         | 0.00             | 0.00          | 93.00        | 0.00         | 0.00             | 0.00          |
| 41.00        | 0.00         | 0.00             | 0.00          | 94.00        | 0.00         | 0.00             | 0.00          |
| 42.00        | 0.00         | 0.00             | 0.00          | 95.00        | 0.00         | 0.00             | 0.00          |
| 43.00        | 0.00         | 0.00             | 0.00          | 96.00        | 0.00         | 0.00             | 0.00          |
| 44.00        | 0.00         | 0.00             | 0.00          | 97.00        | 0.00         | 0.00             | 0.00          |
| 45.00        | 0.00         | 0.00             | 0.00          | 98.00        | 0.00         | 0.00             | 0.00          |
| 46.00        | 0.00         | 0.00             | 0.00          | 99.00        | 0.00         | 0.00             | 0.00          |
| 47.00        | 0.00         | 0.00             | 0.00          | 100.00       | 0.00         | 0.00             | 0.00          |
| 48.00        | 0.00         | 0.00             | 0.00          |              |              |                  |               |
| 49.00        | 0.00         | 0.00             | 0.00          |              |              |                  |               |
| 50.00        | 0.00         | 0.00             | 0.00          |              |              |                  |               |
| 51.00        | 0.00         | 0.00             | 0.00          |              |              |                  |               |
| 52.00        | 0.00         | 0.00             | 0.00          |              |              |                  |               |

### Summary for Link AP6: Analysis Point 6

Inflow Area = 6.099 ac, 0.00% Impervious, Inflow Depth = 0.31" for 1-yr event  
Inflow = 1.01 cfs @ 12.34 hrs, Volume= 0.157 af  
Primary = 1.01 cfs @ 12.34 hrs, Volume= 0.157 af, Atten= 0%, Lag= 0.0 min

Primary outflow = Inflow, Time Span= 0.00-100.00 hrs, dt= 0.05 hrs

### Link AP6: Analysis Point 6

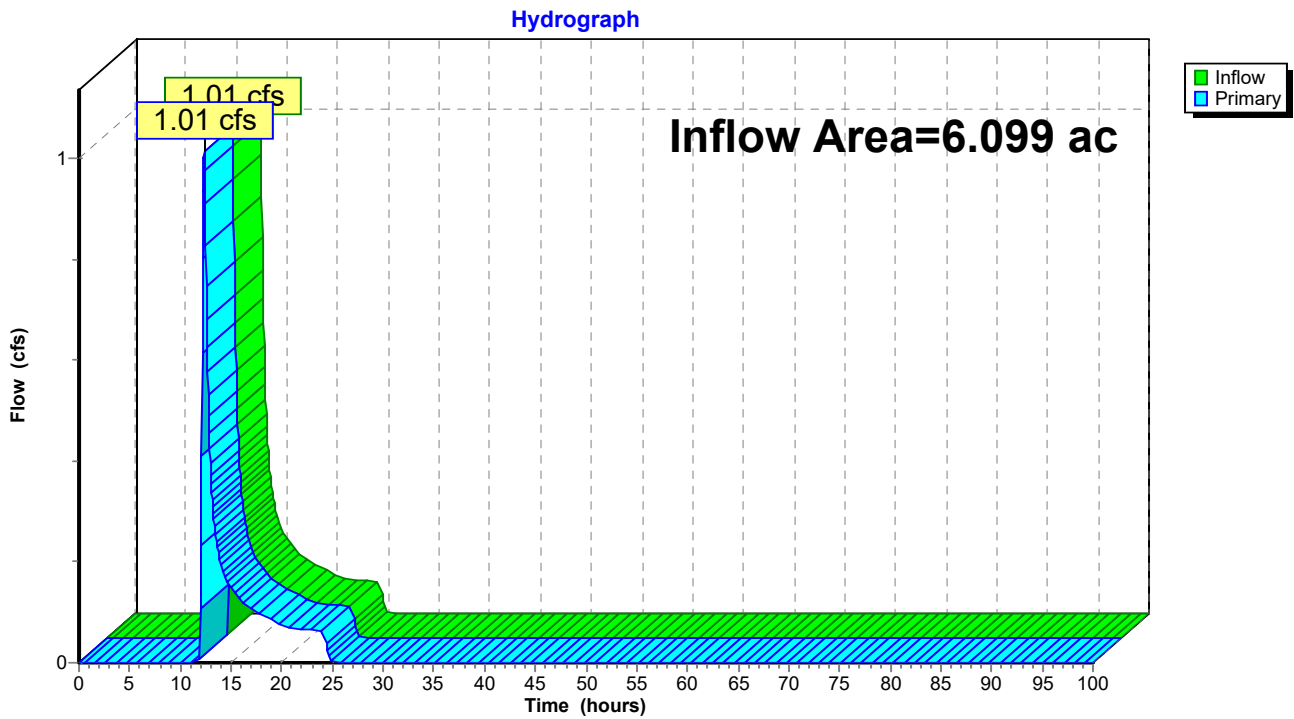



**Hydrograph for Link AP6: Analysis Point 6**

| Time (hours) | Inflow (cfs) | Elevation (feet) | Primary (cfs) | Time (hours) | Inflow (cfs) | Elevation (feet) | Primary (cfs) |
|--------------|--------------|------------------|---------------|--------------|--------------|------------------|---------------|
| 0.00         | 0.00         | <b>0.00</b>      | 0.00          | 53.00        | 0.00         | 0.00             | 0.00          |
| 1.00         | 0.00         | 0.00             | 0.00          | 54.00        | 0.00         | 0.00             | 0.00          |
| 2.00         | 0.00         | 0.00             | 0.00          | 55.00        | 0.00         | 0.00             | 0.00          |
| 3.00         | 0.00         | 0.00             | 0.00          | 56.00        | 0.00         | 0.00             | 0.00          |
| 4.00         | 0.00         | 0.00             | 0.00          | 57.00        | 0.00         | 0.00             | 0.00          |
| 5.00         | 0.00         | 0.00             | 0.00          | 58.00        | 0.00         | 0.00             | 0.00          |
| 6.00         | 0.00         | 0.00             | 0.00          | 59.00        | 0.00         | 0.00             | 0.00          |
| 7.00         | 0.00         | 0.00             | 0.00          | 60.00        | 0.00         | 0.00             | 0.00          |
| 8.00         | 0.00         | 0.00             | 0.00          | 61.00        | 0.00         | 0.00             | 0.00          |
| 9.00         | 0.00         | 0.00             | 0.00          | 62.00        | 0.00         | 0.00             | 0.00          |
| 10.00        | 0.00         | 0.00             | 0.00          | 63.00        | 0.00         | 0.00             | 0.00          |
| 11.00        | 0.00         | 0.00             | 0.00          | 64.00        | 0.00         | 0.00             | 0.00          |
| 12.00        | <b>0.11</b>  | 0.00             | <b>0.11</b>   | 65.00        | 0.00         | 0.00             | 0.00          |
| 13.00        | <b>0.37</b>  | 0.00             | <b>0.37</b>   | 66.00        | 0.00         | 0.00             | 0.00          |
| 14.00        | 0.20         | 0.00             | 0.20          | 67.00        | 0.00         | 0.00             | 0.00          |
| 15.00        | 0.15         | 0.00             | 0.15          | 68.00        | 0.00         | 0.00             | 0.00          |
| 16.00        | 0.12         | 0.00             | 0.12          | 69.00        | 0.00         | 0.00             | 0.00          |
| 17.00        | 0.11         | 0.00             | 0.11          | 70.00        | 0.00         | 0.00             | 0.00          |
| 18.00        | 0.10         | 0.00             | 0.10          | 71.00        | 0.00         | 0.00             | 0.00          |
| 19.00        | 0.09         | 0.00             | 0.09          | 72.00        | 0.00         | 0.00             | 0.00          |
| 20.00        | 0.07         | 0.00             | 0.07          | 73.00        | 0.00         | 0.00             | 0.00          |
| 21.00        | 0.07         | 0.00             | 0.07          | 74.00        | 0.00         | 0.00             | 0.00          |
| 22.00        | 0.07         | 0.00             | 0.07          | 75.00        | 0.00         | 0.00             | 0.00          |
| 23.00        | 0.06         | 0.00             | 0.06          | 76.00        | 0.00         | 0.00             | 0.00          |
| 24.00        | 0.06         | 0.00             | 0.06          | 77.00        | 0.00         | 0.00             | 0.00          |
| 25.00        | 0.00         | 0.00             | 0.00          | 78.00        | 0.00         | 0.00             | 0.00          |
| 26.00        | 0.00         | 0.00             | 0.00          | 79.00        | 0.00         | 0.00             | 0.00          |
| 27.00        | 0.00         | 0.00             | 0.00          | 80.00        | 0.00         | 0.00             | 0.00          |
| 28.00        | 0.00         | 0.00             | 0.00          | 81.00        | 0.00         | 0.00             | 0.00          |
| 29.00        | 0.00         | 0.00             | 0.00          | 82.00        | 0.00         | 0.00             | 0.00          |
| 30.00        | 0.00         | 0.00             | 0.00          | 83.00        | 0.00         | 0.00             | 0.00          |
| 31.00        | 0.00         | 0.00             | 0.00          | 84.00        | 0.00         | 0.00             | 0.00          |
| 32.00        | 0.00         | 0.00             | 0.00          | 85.00        | 0.00         | 0.00             | 0.00          |
| 33.00        | 0.00         | 0.00             | 0.00          | 86.00        | 0.00         | 0.00             | 0.00          |
| 34.00        | 0.00         | 0.00             | 0.00          | 87.00        | 0.00         | 0.00             | 0.00          |
| 35.00        | 0.00         | 0.00             | 0.00          | 88.00        | 0.00         | 0.00             | 0.00          |
| 36.00        | 0.00         | 0.00             | 0.00          | 89.00        | 0.00         | 0.00             | 0.00          |
| 37.00        | 0.00         | 0.00             | 0.00          | 90.00        | 0.00         | 0.00             | 0.00          |
| 38.00        | 0.00         | 0.00             | 0.00          | 91.00        | 0.00         | 0.00             | 0.00          |
| 39.00        | 0.00         | 0.00             | 0.00          | 92.00        | 0.00         | 0.00             | 0.00          |
| 40.00        | 0.00         | 0.00             | 0.00          | 93.00        | 0.00         | 0.00             | 0.00          |
| 41.00        | 0.00         | 0.00             | 0.00          | 94.00        | 0.00         | 0.00             | 0.00          |
| 42.00        | 0.00         | 0.00             | 0.00          | 95.00        | 0.00         | 0.00             | 0.00          |
| 43.00        | 0.00         | 0.00             | 0.00          | 96.00        | 0.00         | 0.00             | 0.00          |
| 44.00        | 0.00         | 0.00             | 0.00          | 97.00        | 0.00         | 0.00             | 0.00          |
| 45.00        | 0.00         | 0.00             | 0.00          | 98.00        | 0.00         | 0.00             | 0.00          |
| 46.00        | 0.00         | 0.00             | 0.00          | 99.00        | 0.00         | 0.00             | 0.00          |
| 47.00        | 0.00         | 0.00             | 0.00          | 100.00       | 0.00         | 0.00             | 0.00          |
| 48.00        | 0.00         | 0.00             | 0.00          |              |              |                  |               |
| 49.00        | 0.00         | 0.00             | 0.00          |              |              |                  |               |
| 50.00        | 0.00         | 0.00             | 0.00          |              |              |                  |               |
| 51.00        | 0.00         | 0.00             | 0.00          |              |              |                  |               |
| 52.00        | 0.00         | 0.00             | 0.00          |              |              |                  |               |

**1096 Existing Stormwater Conditions\_Final D Soils Gre Type II 24-hr 10-yr Rainfall=3.72"**

Prepared by CLA Site

Printed 12/13/2024

HydroCAD® 10.20-5c s/n 01894 © 2023 HydroCAD Software Solutions LLC

Page 49

Time span=0.00-100.00 hrs, dt=0.05 hrs, 2001 points x 2  
Runoff by SCS TR-20 method, UH=SCS, Weighted-CN  
Reach routing by Dyn-Stor-Ind method - Pond routing by Dyn-Stor-Ind method

|  |  |
|--|--|
| <b>Subcatchment S4a: Subcatchment 4a</b> | Runoff Area=9.901 ac 9.99% Impervious Runoff Depth=0.35"<br>Flow Length=937' Tc=37.6 min CN=53 Runoff=1.22 cfs 0.289 af                        |
| <b>Subcatchment S4b: Subcatchment 4b</b> | Runoff Area=1.759 ac 2.39% Impervious Runoff Depth=2.47"<br>Flow Length=440' Tc=10.5 min CN=88 Runoff=6.34 cfs 0.362 af                        |
| <b>Subcatchment S5: Subcatchment 5</b>   | Runoff Area=4.455 ac 0.00% Impervious Runoff Depth=0.59"<br>Flow Length=712' Tc=22.0 min CN=59 Runoff=1.94 cfs 0.217 af                        |
| <b>Subcatchment S6: Subcatchment 6</b>   | Runoff Area=0.993 ac 0.00% Impervious Runoff Depth=1.67"<br>Flow Length=664' Tc=50.0 min CN=78 Runoff=0.99 cfs 0.138 af                        |
| <b>Subcatchment S7: Subcatchment 7</b>   | Runoff Area=6.099 ac 0.00% Impervious Runoff Depth=1.09"<br>Flow Length=900' Tc=30.6 min CN=69 Runoff=5.13 cfs 0.553 af                        |
| <b>Pond 3ST: Existing Sediment Trap</b>  | Peak Elev=337.62' Storage=0.204 af Inflow=1.22 cfs 0.289 af<br>Outflow=1.02 cfs 0.278 af   |
| <b>Pond 4ST: Existing Sediment Trap</b>  | Peak Elev=335.98' Storage=0.085 af Inflow=6.34 cfs 0.641 af<br>Outflow=5.52 cfs 0.596 af   |
| <b>Pond 5ST: Existing Sediment Trap</b>  | Peak Elev=327.85' Storage=0.007 af Inflow=1.94 cfs 0.217 af<br>Discarded=1.78 cfs 0.217 af Primary=0.00 cfs 0.000 af Outflow=1.78 cfs 0.217 af |
| <b>Link AP3: Analysis Point 3</b>        | Inflow=5.52 cfs 0.596 af<br>Primary=5.52 cfs 0.596 af  |
| <b>Link AP4: Analysis Point 4</b>        | Inflow=0.00 cfs 0.000 af<br>Primary=0.00 cfs 0.000 af  |
| <b>Link AP5: Analysis Point 5</b>        | Inflow=0.99 cfs 0.138 af<br>Primary=0.99 cfs 0.138 af  |
| <b>Link AP6: Analysis Point 6</b>        | Inflow=5.13 cfs 0.553 af<br>Primary=5.13 cfs 0.553 af  |

**Total Runoff Area = 23.207 ac Runoff Volume = 1.559 af Average Runoff Depth = 0.81"**  
**95.56% Pervious = 22.176 ac 4.44% Impervious = 1.031 ac**

**Summary for Subcatchment S4a: Subcatchment 4a**

Runoff = 1.22 cfs @ 12.50 hrs, Volume= 0.289 af, Depth= 0.35"

Routed to Pond 3ST : Existing Sediment Trap

Runoff by SCS TR-20 method, UH=SCS, Weighted-CN, Time Span= 0.00-100.00 hrs, dt= 0.05 hrs

Type II 24-hr 10-yr Rainfall=3.72"

| Area (ac) | CN | Description                   |
|-----------|----|-------------------------------|
| 0.105     | 98 | Roofs, HSG A                  |
| 0.351     | 98 | Paved parking, HSG A          |
| 0.470     | 98 | Paved roads, HSG A            |
| 4.623     | 30 | Woods, Good, HSG A            |
| 0.565     | 77 | Woods, Good, HSG D            |
| 0.682     | 30 | Meadow, non-grazed, HSG A     |
| 1.306     | 78 | Meadow, non-grazed, HSG D     |
| 0.124     | 77 | Fallow, bare soil, HSG A      |
| 0.900     | 94 | Fallow, bare soil, HSG D      |
| 0.519     | 39 | >75% Grass cover, Good, HSG A |
| 0.193     | 30 | Woods, Good, HSG A            |
| 0.063     | 98 | Water Surface, HSG A          |
| 9.901     | 53 | Weighted Average              |
| 8.912     |    | 90.01% Pervious Area          |
| 0.989     |    | 9.99% Impervious Area         |

**1096 Existing Stormwater Conditions\_Final D Soils Gre Type II 24-hr 10-yr Rainfall=3.72"**

Prepared by CLA Site

Printed 12/13/2024

HydroCAD® 10.20-5c s/n 01894 © 2023 HydroCAD Software Solutions LLC

Page 51

| Tc<br>(min) | Length<br>(feet) | Slope<br>(ft/ft) | Velocity<br>(ft/sec) | Capacity<br>(cfs) | Description   |
|-------------|------------------|------------------|----------------------|-------------------|---|
| 0.2         | 7                | 0.0176           | 0.69                 |                   | <b>Sheet Flow, Hydro Flow</b><br>Smooth surfaces n= 0.011 P2= 2.59"                 |
| 1.5         | 13               | 0.0447           | 0.14                 |                   | <b>Sheet Flow, Hydro Flow</b><br>Grass: Short n= 0.150 P2= 2.59"                    |
| 6.2         | 43               | 0.4276           | 0.12                 |                   | <b>Sheet Flow, Hydro Flow</b><br>Woods: Dense underbrush n= 0.800 P2= 2.59"         |
| 0.5         | 42               | 0.0809           | 1.42                 |                   | <b>Shallow Concentrated Flow, Hydro Flow</b><br>Woodland Kv= 5.0 fps                |
| 1.8         | 66               | 0.0151           | 0.61                 |                   | <b>Shallow Concentrated Flow, Hydro Flow</b><br>Woodland Kv= 5.0 fps                |
| 0.6         | 38               | 0.0526           | 1.15                 |                   | <b>Shallow Concentrated Flow, Hydro Flow</b><br>Woodland Kv= 5.0 fps                |
| 0.6         | 32               | 0.0312           | 0.88                 |                   | <b>Shallow Concentrated Flow, Hydro Flow</b><br>Woodland Kv= 5.0 fps                |
| 3.5         | 130              | 0.0155           | 0.62                 |                   | <b>Shallow Concentrated Flow, Hydro Flow</b><br>Woodland Kv= 5.0 fps                |
| 6.9         | 205              | 0.0098           | 0.49                 |                   | <b>Shallow Concentrated Flow, Hydro Flow</b><br>Woodland Kv= 5.0 fps                |
| 2.6         | 65               | 0.0069           | 0.42                 |                   | <b>Shallow Concentrated Flow, Hydro Flow</b><br>Woodland Kv= 5.0 fps                |
| 2.3         | 7                | 0.0001           | 0.05                 |                   | <b>Shallow Concentrated Flow, Hydro Flow</b><br>Woodland Kv= 5.0 fps                |
| 2.4         | 10               | 0.0001           | 0.07                 |                   | <b>Shallow Concentrated Flow, Hydro Flow</b><br>Short Grass Pasture Kv= 7.0 fps     |
| 1.2         | 5                | 0.0001           | 0.07                 |                   | <b>Shallow Concentrated Flow, Hydro Flow</b><br>Short Grass Pasture Kv= 7.0 fps     |
| 2.7         | 71               | 0.0039           | 0.44                 |                   | <b>Shallow Concentrated Flow, Hydro Flow</b><br>Short Grass Pasture Kv= 7.0 fps     |
| 3.9         | 132              | 0.0032           | 0.57                 |                   | <b>Shallow Concentrated Flow, Hydro Flow</b><br>Short Grass Pasture Kv= 7.0 fps     |
| 0.2         | 33               | 0.1262           | 2.49                 |                   | <b>Shallow Concentrated Flow, Hydro Flow</b><br>Nearly Bare & Untilled Kv= 10.0 fps |
| 0.5         | 38               | 0.0271           | 1.15                 |                   | <b>Shallow Concentrated Flow, Hydro Flow</b><br>Short Grass Pasture Kv= 7.0 fps     |
| 37.6        | 937              | Total            |                      |                   |   |

### Subcatchment S4a: Subcatchment 4a

Hydrograph

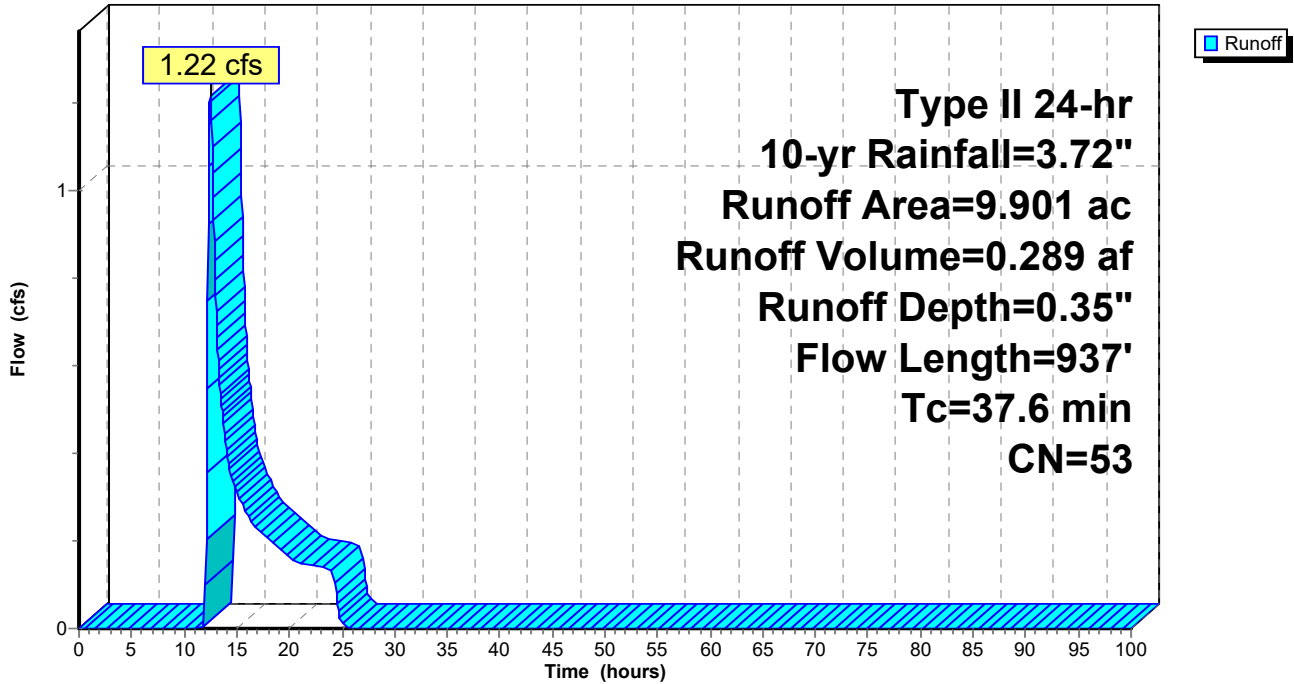

**Hydrograph for Subcatchment S4a: Subcatchment 4a**

| Time (hours) | Precip. (inches) | Excess (inches) | Runoff (cfs) | Time (hours) | Precip. (inches) | Excess (inches) | Runoff (cfs) |
|--------------|------------------|-----------------|--------------|--------------|------------------|-----------------|--------------|
| 0.00         | 0.00             | 0.00            | 0.00         | 53.00        | 3.72             | 0.35            | 0.00         |
| 1.00         | 0.04             | 0.00            | 0.00         | 54.00        | 3.72             | 0.35            | 0.00         |
| 2.00         | 0.08             | 0.00            | 0.00         | 55.00        | 3.72             | 0.35            | 0.00         |
| 3.00         | 0.13             | 0.00            | 0.00         | 56.00        | 3.72             | 0.35            | 0.00         |
| 4.00         | 0.18             | 0.00            | 0.00         | 57.00        | 3.72             | 0.35            | 0.00         |
| 5.00         | 0.23             | 0.00            | 0.00         | 58.00        | 3.72             | 0.35            | 0.00         |
| 6.00         | 0.30             | 0.00            | 0.00         | 59.00        | 3.72             | 0.35            | 0.00         |
| 7.00         | 0.37             | 0.00            | 0.00         | 60.00        | 3.72             | 0.35            | 0.00         |
| 8.00         | 0.45             | 0.00            | 0.00         | 61.00        | 3.72             | 0.35            | 0.00         |
| 9.00         | 0.55             | 0.00            | 0.00         | 62.00        | 3.72             | 0.35            | 0.00         |
| 10.00        | 0.67             | 0.00            | 0.00         | 63.00        | 3.72             | 0.35            | 0.00         |
| 11.00        | 0.87             | 0.00            | 0.00         | 64.00        | 3.72             | 0.35            | 0.00         |
| 12.00        | 2.47             | 0.05            | <b>0.04</b>  | 65.00        | 3.72             | 0.35            | 0.00         |
| 13.00        | 2.87             | 0.12            | <b>0.76</b>  | 66.00        | 3.72             | 0.35            | 0.00         |
| 14.00        | 3.05             | 0.16            | 0.41         | 67.00        | 3.72             | 0.35            | 0.00         |
| 15.00        | 3.18             | 0.19            | 0.31         | 68.00        | 3.72             | 0.35            | 0.00         |
| 16.00        | 3.27             | 0.22            | 0.26         | 69.00        | 3.72             | 0.35            | 0.00         |
| 17.00        | 3.35             | 0.24            | 0.22         | 70.00        | 3.72             | 0.35            | 0.00         |
| 18.00        | 3.43             | 0.26            | 0.21         | 71.00        | 3.72             | 0.35            | 0.00         |
| 19.00        | 3.49             | 0.28            | 0.18         | 72.00        | 3.72             | 0.35            | 0.00         |
| 20.00        | 3.54             | 0.29            | 0.16         | 73.00        | 3.72             | 0.35            | 0.00         |
| 21.00        | 3.59             | 0.31            | 0.15         | 74.00        | 3.72             | 0.35            | 0.00         |
| 22.00        | 3.63             | 0.32            | 0.14         | 75.00        | 3.72             | 0.35            | 0.00         |
| 23.00        | 3.68             | 0.34            | 0.14         | 76.00        | 3.72             | 0.35            | 0.00         |
| 24.00        | <b>3.72</b>      | <b>0.35</b>     | 0.14         | 77.00        | 3.72             | 0.35            | 0.00         |
| 25.00        | 3.72             | 0.35            | 0.01         | 78.00        | 3.72             | 0.35            | 0.00         |
| 26.00        | 3.72             | 0.35            | 0.00         | 79.00        | 3.72             | 0.35            | 0.00         |
| 27.00        | 3.72             | 0.35            | 0.00         | 80.00        | 3.72             | 0.35            | 0.00         |
| 28.00        | 3.72             | 0.35            | 0.00         | 81.00        | 3.72             | 0.35            | 0.00         |
| 29.00        | 3.72             | 0.35            | 0.00         | 82.00        | 3.72             | 0.35            | 0.00         |
| 30.00        | 3.72             | 0.35            | 0.00         | 83.00        | 3.72             | 0.35            | 0.00         |
| 31.00        | 3.72             | 0.35            | 0.00         | 84.00        | 3.72             | 0.35            | 0.00         |
| 32.00        | 3.72             | 0.35            | 0.00         | 85.00        | 3.72             | 0.35            | 0.00         |
| 33.00        | 3.72             | 0.35            | 0.00         | 86.00        | 3.72             | 0.35            | 0.00         |
| 34.00        | 3.72             | 0.35            | 0.00         | 87.00        | 3.72             | 0.35            | 0.00         |
| 35.00        | 3.72             | 0.35            | 0.00         | 88.00        | 3.72             | 0.35            | 0.00         |
| 36.00        | 3.72             | 0.35            | 0.00         | 89.00        | 3.72             | 0.35            | 0.00         |
| 37.00        | 3.72             | 0.35            | 0.00         | 90.00        | 3.72             | 0.35            | 0.00         |
| 38.00        | 3.72             | 0.35            | 0.00         | 91.00        | 3.72             | 0.35            | 0.00         |
| 39.00        | 3.72             | 0.35            | 0.00         | 92.00        | 3.72             | 0.35            | 0.00         |
| 40.00        | 3.72             | 0.35            | 0.00         | 93.00        | 3.72             | 0.35            | 0.00         |
| 41.00        | 3.72             | 0.35            | 0.00         | 94.00        | 3.72             | 0.35            | 0.00         |
| 42.00        | 3.72             | 0.35            | 0.00         | 95.00        | 3.72             | 0.35            | 0.00         |
| 43.00        | 3.72             | 0.35            | 0.00         | 96.00        | 3.72             | 0.35            | 0.00         |
| 44.00        | 3.72             | 0.35            | 0.00         | 97.00        | 3.72             | 0.35            | 0.00         |
| 45.00        | 3.72             | 0.35            | 0.00         | 98.00        | 3.72             | 0.35            | 0.00         |
| 46.00        | 3.72             | 0.35            | 0.00         | 99.00        | 3.72             | 0.35            | 0.00         |
| 47.00        | 3.72             | 0.35            | 0.00         | 100.00       | 3.72             | 0.35            | 0.00         |
| 48.00        | 3.72             | 0.35            | 0.00         |              |                  |                 |              |
| 49.00        | 3.72             | 0.35            | 0.00         |              |                  |                 |              |
| 50.00        | 3.72             | 0.35            | 0.00         |              |                  |                 |              |
| 51.00        | 3.72             | 0.35            | 0.00         |              |                  |                 |              |
| 52.00        | 3.72             | 0.35            | 0.00         |              |                  |                 |              |

**Summary for Subcatchment S4b: Subcatchment 4b**

Runoff = 6.34 cfs @ 12.02 hrs, Volume= 0.362 af, Depth= 2.47"

Routed to Pond 4ST : Existing Sediment Trap

Runoff by SCS TR-20 method, UH=SCS, Weighted-CN, Time Span= 0.00-100.00 hrs, dt= 0.05 hrs  
 Type II 24-hr 10-yr Rainfall=3.72"

| Area (ac) | CN | Description                          |
|-----------|----|--------------------------------------|
| 0.106     | 77 | Woods, Good, HSG D                   |
| 0.399     | 78 | Meadow, non-grazed, HSG D            |
| 0.090     | 77 | Fallow, bare soil, HSG A             |
| 0.990     | 94 | Fallow, bare soil, HSG D             |
| 0.132     | 89 | Row crops, straight row, Good, HSG D |
| 0.042     | 98 | Water Surface, HSG D                 |
| 1.759     | 88 | Weighted Average                     |
| 1.717     |    | 97.61% Pervious Area                 |
| 0.042     |    | 2.39% Impervious Area                |

| Tc (min) | Length (feet) | Slope (ft/ft) | Velocity (ft/sec) | Capacity (cfs) | Description   |
|----------|---------------|---------------|-------------------|----------------|---|
| 0.9      | 28            | 0.0880        | 0.52              |                | <b>Sheet Flow, Hydro Flow</b><br>Fallow n= 0.050 P2= 2.59"                          |
| 1.7      | 31            | 0.0230        | 0.31              |                | <b>Sheet Flow, Hydro Flow</b><br>Fallow n= 0.050 P2= 2.59"                          |
| 2.8      | 40            | 0.0110        | 0.24              |                | <b>Sheet Flow, Hydro Flow</b><br>Fallow n= 0.050 P2= 2.59"                          |
| 4.1      | 256           | 0.0110        | 1.05              |                | <b>Shallow Concentrated Flow, Hydro Flow</b><br>Nearly Bare & Untilled Kv= 10.0 fps |
| 0.7      | 58            | 0.0174        | 1.32              |                | <b>Shallow Concentrated Flow, Hydro Flow</b><br>Nearly Bare & Untilled Kv= 10.0 fps |
| 0.3      | 27            | 0.0370        | 1.35              |                | <b>Shallow Concentrated Flow, Hydro Flow</b><br>Short Grass Pasture Kv= 7.0 fps     |
| 10.5     | 440           | Total         |                   |                |   |

### Subcatchment S4b: Subcatchment 4b

Hydrograph

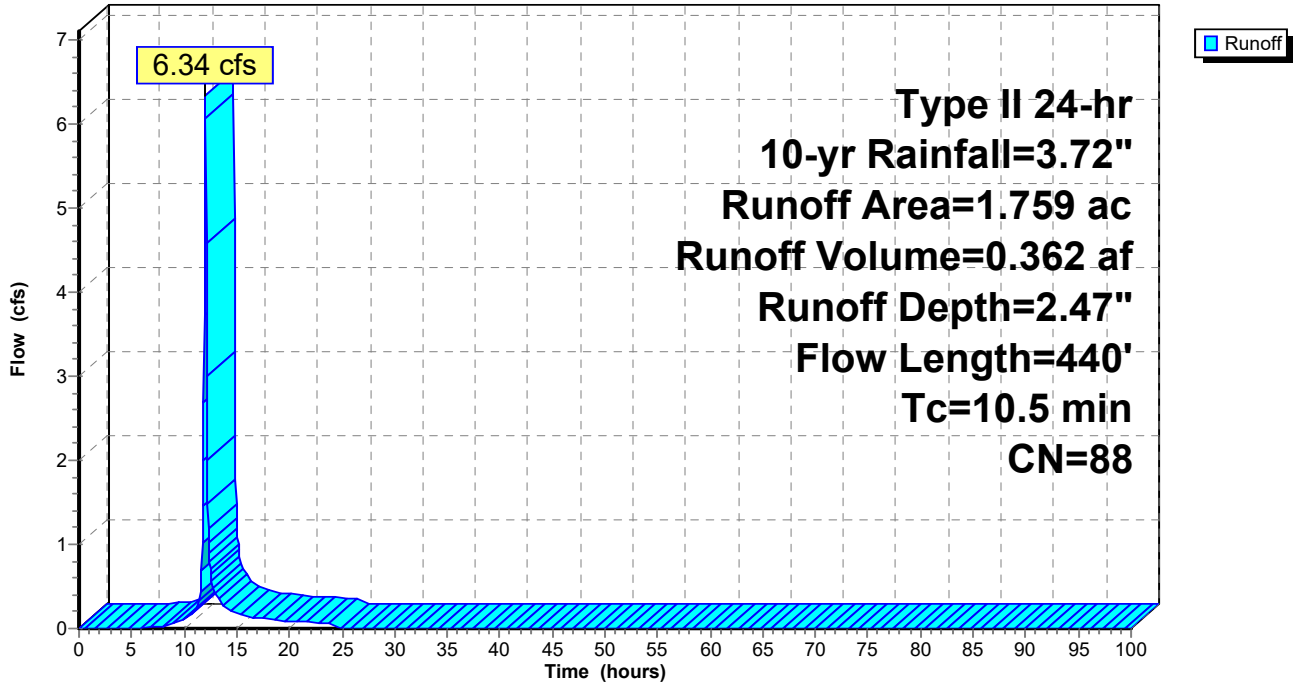



**Hydrograph for Subcatchment S4b: Subcatchment 4b**

| Time<br>(hours) | Precip.<br>(inches) | Excess<br>(inches) | Runoff<br>(cfs) | Time<br>(hours) | Precip.<br>(inches) | Excess<br>(inches) | Runoff<br>(cfs) |
|-----------------|---------------------|--------------------|-----------------|-----------------|---------------------|--------------------|-----------------|
| 0.00            | 0.00                | 0.00               | 0.00            | 53.00           | 3.72                | 2.47               | 0.00            |
| 1.00            | 0.04                | 0.00               | 0.00            | 54.00           | 3.72                | 2.47               | 0.00            |
| 2.00            | 0.08                | 0.00               | 0.00            | 55.00           | 3.72                | 2.47               | 0.00            |
| 3.00            | 0.13                | 0.00               | 0.00            | 56.00           | 3.72                | 2.47               | 0.00            |
| 4.00            | 0.18                | 0.00               | 0.00            | 57.00           | 3.72                | 2.47               | 0.00            |
| 5.00            | 0.23                | 0.00               | 0.00            | 58.00           | 3.72                | 2.47               | 0.00            |
| 6.00            | 0.30                | 0.00               | 0.00            | 59.00           | 3.72                | 2.47               | 0.00            |
| 7.00            | 0.37                | 0.01               | 0.01            | 60.00           | 3.72                | 2.47               | 0.00            |
| 8.00            | 0.45                | 0.02               | 0.03            | 61.00           | 3.72                | 2.47               | 0.00            |
| 9.00            | 0.55                | 0.05               | 0.06            | 62.00           | 3.72                | 2.47               | 0.00            |
| 10.00           | 0.67                | 0.09               | 0.10            | 63.00           | 3.72                | 2.47               | 0.00            |
| 11.00           | 0.87                | 0.18               | 0.22            | 64.00           | 3.72                | 2.47               | 0.00            |
| 12.00           | 2.47                | 1.35               | <b>6.25</b>     | 65.00           | 3.72                | 2.47               | 0.00            |
| 13.00           | 2.87                | 1.70               | 0.40            | 66.00           | 3.72                | 2.47               | 0.00            |
| 14.00           | 3.05                | 1.86               | 0.24            | 67.00           | 3.72                | 2.47               | 0.00            |
| 15.00           | 3.18                | 1.97               | 0.18            | 68.00           | 3.72                | 2.47               | 0.00            |
| 16.00           | 3.27                | 2.06               | 0.14            | 69.00           | 3.72                | 2.47               | 0.00            |
| 17.00           | 3.35                | 2.14               | 0.12            | 70.00           | 3.72                | 2.47               | 0.00            |
| 18.00           | 3.43                | 2.20               | 0.11            | 71.00           | 3.72                | 2.47               | 0.00            |
| 19.00           | 3.49                | 2.26               | 0.10            | 72.00           | 3.72                | 2.47               | 0.00            |
| 20.00           | 3.54                | 2.31               | 0.08            | 73.00           | 3.72                | 2.47               | 0.00            |
| 21.00           | 3.59                | 2.35               | 0.08            | 74.00           | 3.72                | 2.47               | 0.00            |
| 22.00           | 3.63                | 2.39               | 0.07            | 75.00           | 3.72                | 2.47               | 0.00            |
| 23.00           | 3.68                | 2.43               | 0.07            | 76.00           | 3.72                | 2.47               | 0.00            |
| 24.00           | <b>3.72</b>         | <b>2.47</b>        | 0.07            | 77.00           | 3.72                | 2.47               | 0.00            |
| 25.00           | 3.72                | 2.47               | 0.00            | 78.00           | 3.72                | 2.47               | 0.00            |
| 26.00           | 3.72                | 2.47               | 0.00            | 79.00           | 3.72                | 2.47               | 0.00            |
| 27.00           | 3.72                | 2.47               | 0.00            | 80.00           | 3.72                | 2.47               | 0.00            |
| 28.00           | 3.72                | 2.47               | 0.00            | 81.00           | 3.72                | 2.47               | 0.00            |
| 29.00           | 3.72                | 2.47               | 0.00            | 82.00           | 3.72                | 2.47               | 0.00            |
| 30.00           | 3.72                | 2.47               | 0.00            | 83.00           | 3.72                | 2.47               | 0.00            |
| 31.00           | 3.72                | 2.47               | 0.00            | 84.00           | 3.72                | 2.47               | 0.00            |
| 32.00           | 3.72                | 2.47               | 0.00            | 85.00           | 3.72                | 2.47               | 0.00            |
| 33.00           | 3.72                | 2.47               | 0.00            | 86.00           | 3.72                | 2.47               | 0.00            |
| 34.00           | 3.72                | 2.47               | 0.00            | 87.00           | 3.72                | 2.47               | 0.00            |
| 35.00           | 3.72                | 2.47               | 0.00            | 88.00           | 3.72                | 2.47               | 0.00            |
| 36.00           | 3.72                | 2.47               | 0.00            | 89.00           | 3.72                | 2.47               | 0.00            |
| 37.00           | 3.72                | 2.47               | 0.00            | 90.00           | 3.72                | 2.47               | 0.00            |
| 38.00           | 3.72                | 2.47               | 0.00            | 91.00           | 3.72                | 2.47               | 0.00            |
| 39.00           | 3.72                | 2.47               | 0.00            | 92.00           | 3.72                | 2.47               | 0.00            |
| 40.00           | 3.72                | 2.47               | 0.00            | 93.00           | 3.72                | 2.47               | 0.00            |
| 41.00           | 3.72                | 2.47               | 0.00            | 94.00           | 3.72                | 2.47               | 0.00            |
| 42.00           | 3.72                | 2.47               | 0.00            | 95.00           | 3.72                | 2.47               | 0.00            |
| 43.00           | 3.72                | 2.47               | 0.00            | 96.00           | 3.72                | 2.47               | 0.00            |
| 44.00           | 3.72                | 2.47               | 0.00            | 97.00           | 3.72                | 2.47               | 0.00            |
| 45.00           | 3.72                | 2.47               | 0.00            | 98.00           | 3.72                | 2.47               | 0.00            |
| 46.00           | 3.72                | 2.47               | 0.00            | 99.00           | 3.72                | 2.47               | 0.00            |
| 47.00           | 3.72                | 2.47               | 0.00            | 100.00          | 3.72                | 2.47               | 0.00            |
| 48.00           | 3.72                | 2.47               | 0.00            |                 |                     |                    |                 |
| 49.00           | 3.72                | 2.47               | 0.00            |                 |                     |                    |                 |
| 50.00           | 3.72                | 2.47               | 0.00            |                 |                     |                    |                 |
| 51.00           | 3.72                | 2.47               | 0.00            |                 |                     |                    |                 |
| 52.00           | 3.72                | 2.47               | 0.00            |                 |                     |                    |                 |

**Summary for Subcatchment S5: Subcatchment 5**

Runoff = 1.94 cfs @ 12.20 hrs, Volume= 0.217 af, Depth= 0.59"  
 Routed to Pond 5ST : Existing Sediment Trap

Runoff by SCS TR-20 method, UH=SCS, Weighted-CN, Time Span= 0.00-100.00 hrs, dt= 0.05 hrs  
 Type II 24-hr 10-yr Rainfall=3.72"

| Area (ac) | CN | Description                          |
|-----------|----|--------------------------------------|
| 0.583     | 30 | Woods, Good, HSG A                   |
| 0.823     | 30 | Meadow, non-grazed, HSG A            |
| 1.339     | 77 | Fallow, bare soil, HSG A             |
| 0.095     | 94 | Fallow, bare soil, HSG D             |
| 1.532     | 67 | Row crops, straight row, Good, HSG A |
| 0.083     | 89 | Row crops, straight row, Good, HSG D |
| 4.455     | 59 | Weighted Average                     |
| 4.455     |    | 100.00% Pervious Area                |

| Tc (min) | Length (feet) | Slope (ft/ft) | Velocity (ft/sec) | Capacity (cfs) | Description   |
|----------|---------------|---------------|-------------------|----------------|---|
| 10.1     | 44            | 0.0120        | 0.07              |                | <b>Sheet Flow, Hydro Flow</b><br>Grass: Dense n= 0.240 P2= 2.59"                    |
| 3.5      | 56            | 0.0117        | 0.26              |                | <b>Sheet Flow, Hydro Flow</b><br>Fallow n= 0.050 P2= 2.59"                          |
| 0.3      | 17            | 0.0095        | 0.97              |                | <b>Shallow Concentrated Flow, Hydro Flow</b><br>Nearly Bare & Untilled Kv= 10.0 fps |
| 0.9      | 40            | 0.0113        | 0.74              |                | <b>Shallow Concentrated Flow, Hydro Flow</b><br>Short Grass Pasture Kv= 7.0 fps     |
| 3.7      | 230           | 0.0105        | 1.02              |                | <b>Shallow Concentrated Flow, Hydro Flow</b><br>Nearly Bare & Untilled Kv= 10.0 fps |
| 0.4      | 50            | 0.0402        | 2.00              |                | <b>Shallow Concentrated Flow, Hydro Flow</b><br>Nearly Bare & Untilled Kv= 10.0 fps |
| 1.5      | 113           | 0.0156        | 1.25              |                | <b>Shallow Concentrated Flow, Hydro Flow</b><br>Nearly Bare & Untilled Kv= 10.0 fps |
| 1.4      | 124           | 0.0230        | 1.52              |                | <b>Shallow Concentrated Flow, Hydro Flow</b><br>Nearly Bare & Untilled Kv= 10.0 fps |
| 0.1      | 25            | 0.0940        | 3.07              |                | <b>Shallow Concentrated Flow, Hydro Flow</b><br>Nearly Bare & Untilled Kv= 10.0 fps |
| 0.1      | 13            | 0.0790        | 2.81              |                | <b>Shallow Concentrated Flow, Hydro Flow</b><br>Nearly Bare & Untilled Kv= 10.0 fps |
| 22.0     | 712           | Total         |                   |                |   |

### Subcatchment S5: Subcatchment 5

Hydrograph

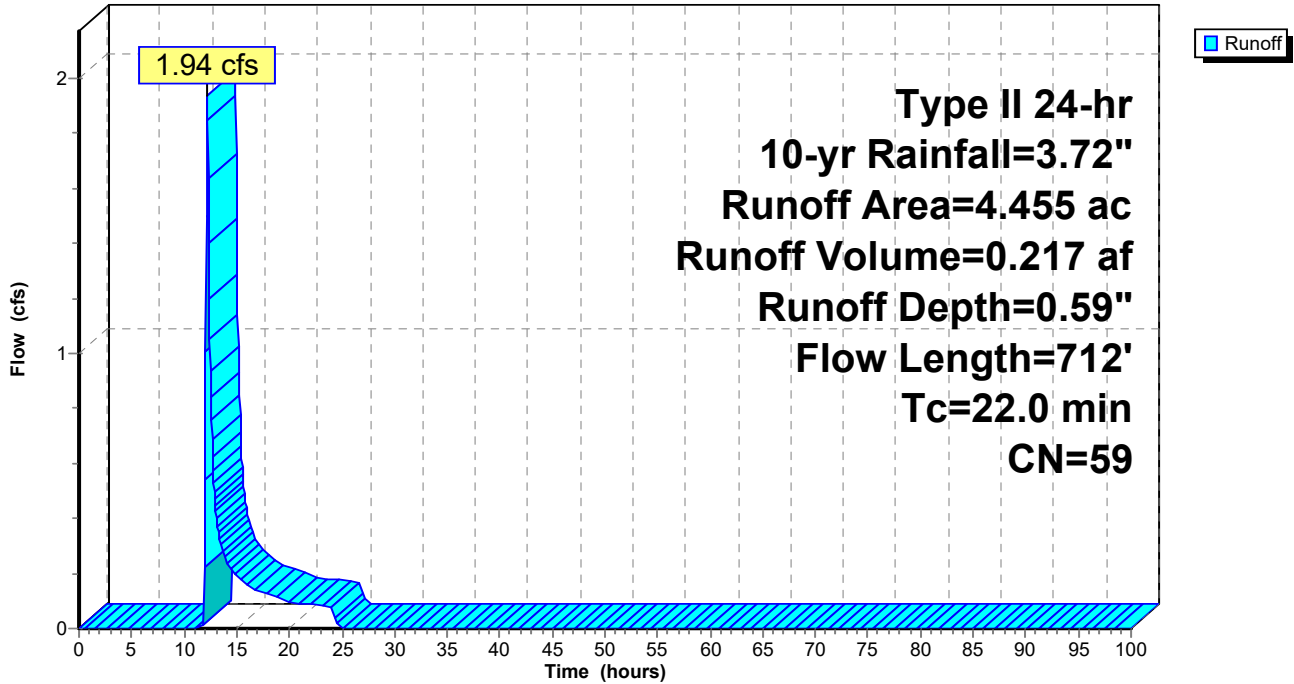

**Hydrograph for Subcatchment S5: Subcatchment 5**

| Time (hours) | Precip. (inches) | Excess (inches) | Runoff (cfs) | Time (hours) | Precip. (inches) | Excess (inches) | Runoff (cfs) |
|--------------|------------------|-----------------|--------------|--------------|------------------|-----------------|--------------|
| 0.00         | 0.00             | 0.00            | 0.00         | 53.00        | 3.72             | 0.59            | 0.00         |
| 1.00         | 0.04             | 0.00            | 0.00         | 54.00        | 3.72             | 0.59            | 0.00         |
| 2.00         | 0.08             | 0.00            | 0.00         | 55.00        | 3.72             | 0.59            | 0.00         |
| 3.00         | 0.13             | 0.00            | 0.00         | 56.00        | 3.72             | 0.59            | 0.00         |
| 4.00         | 0.18             | 0.00            | 0.00         | 57.00        | 3.72             | 0.59            | 0.00         |
| 5.00         | 0.23             | 0.00            | 0.00         | 58.00        | 3.72             | 0.59            | 0.00         |
| 6.00         | 0.30             | 0.00            | 0.00         | 59.00        | 3.72             | 0.59            | 0.00         |
| 7.00         | 0.37             | 0.00            | 0.00         | 60.00        | 3.72             | 0.59            | 0.00         |
| 8.00         | 0.45             | 0.00            | 0.00         | 61.00        | 3.72             | 0.59            | 0.00         |
| 9.00         | 0.55             | 0.00            | 0.00         | 62.00        | 3.72             | 0.59            | 0.00         |
| 10.00        | 0.67             | 0.00            | 0.00         | 63.00        | 3.72             | 0.59            | 0.00         |
| 11.00        | 0.87             | 0.00            | 0.00         | 64.00        | 3.72             | 0.59            | 0.00         |
| 12.00        | 2.47             | 0.14            | <b>0.54</b>  | 65.00        | 3.72             | 0.59            | 0.00         |
| 13.00        | 2.87             | 0.26            | <b>0.43</b>  | 66.00        | 3.72             | 0.59            | 0.00         |
| 14.00        | 3.05             | 0.32            | 0.25         | 67.00        | 3.72             | 0.59            | 0.00         |
| 15.00        | 3.18             | 0.36            | 0.20         | 68.00        | 3.72             | 0.59            | 0.00         |
| 16.00        | 3.27             | 0.40            | 0.16         | 69.00        | 3.72             | 0.59            | 0.00         |
| 17.00        | 3.35             | 0.43            | 0.14         | 70.00        | 3.72             | 0.59            | 0.00         |
| 18.00        | 3.43             | 0.46            | 0.13         | 71.00        | 3.72             | 0.59            | 0.00         |
| 19.00        | 3.49             | 0.49            | 0.11         | 72.00        | 3.72             | 0.59            | 0.00         |
| 20.00        | 3.54             | 0.51            | 0.10         | 73.00        | 3.72             | 0.59            | 0.00         |
| 21.00        | 3.59             | 0.53            | 0.09         | 74.00        | 3.72             | 0.59            | 0.00         |
| 22.00        | 3.63             | 0.55            | 0.09         | 75.00        | 3.72             | 0.59            | 0.00         |
| 23.00        | 3.68             | 0.57            | 0.08         | 76.00        | 3.72             | 0.59            | 0.00         |
| 24.00        | <b>3.72</b>      | <b>0.59</b>     | 0.08         | 77.00        | 3.72             | 0.59            | 0.00         |
| 25.00        | 3.72             | 0.59            | 0.00         | 78.00        | 3.72             | 0.59            | 0.00         |
| 26.00        | 3.72             | 0.59            | 0.00         | 79.00        | 3.72             | 0.59            | 0.00         |
| 27.00        | 3.72             | 0.59            | 0.00         | 80.00        | 3.72             | 0.59            | 0.00         |
| 28.00        | 3.72             | 0.59            | 0.00         | 81.00        | 3.72             | 0.59            | 0.00         |
| 29.00        | 3.72             | 0.59            | 0.00         | 82.00        | 3.72             | 0.59            | 0.00         |
| 30.00        | 3.72             | 0.59            | 0.00         | 83.00        | 3.72             | 0.59            | 0.00         |
| 31.00        | 3.72             | 0.59            | 0.00         | 84.00        | 3.72             | 0.59            | 0.00         |
| 32.00        | 3.72             | 0.59            | 0.00         | 85.00        | 3.72             | 0.59            | 0.00         |
| 33.00        | 3.72             | 0.59            | 0.00         | 86.00        | 3.72             | 0.59            | 0.00         |
| 34.00        | 3.72             | 0.59            | 0.00         | 87.00        | 3.72             | 0.59            | 0.00         |
| 35.00        | 3.72             | 0.59            | 0.00         | 88.00        | 3.72             | 0.59            | 0.00         |
| 36.00        | 3.72             | 0.59            | 0.00         | 89.00        | 3.72             | 0.59            | 0.00         |
| 37.00        | 3.72             | 0.59            | 0.00         | 90.00        | 3.72             | 0.59            | 0.00         |
| 38.00        | 3.72             | 0.59            | 0.00         | 91.00        | 3.72             | 0.59            | 0.00         |
| 39.00        | 3.72             | 0.59            | 0.00         | 92.00        | 3.72             | 0.59            | 0.00         |
| 40.00        | 3.72             | 0.59            | 0.00         | 93.00        | 3.72             | 0.59            | 0.00         |
| 41.00        | 3.72             | 0.59            | 0.00         | 94.00        | 3.72             | 0.59            | 0.00         |
| 42.00        | 3.72             | 0.59            | 0.00         | 95.00        | 3.72             | 0.59            | 0.00         |
| 43.00        | 3.72             | 0.59            | 0.00         | 96.00        | 3.72             | 0.59            | 0.00         |
| 44.00        | 3.72             | 0.59            | 0.00         | 97.00        | 3.72             | 0.59            | 0.00         |
| 45.00        | 3.72             | 0.59            | 0.00         | 98.00        | 3.72             | 0.59            | 0.00         |
| 46.00        | 3.72             | 0.59            | 0.00         | 99.00        | 3.72             | 0.59            | 0.00         |
| 47.00        | 3.72             | 0.59            | 0.00         | 100.00       | 3.72             | 0.59            | 0.00         |
| 48.00        | 3.72             | 0.59            | 0.00         |              |                  |                 |              |
| 49.00        | 3.72             | 0.59            | 0.00         |              |                  |                 |              |
| 50.00        | 3.72             | 0.59            | 0.00         |              |                  |                 |              |
| 51.00        | 3.72             | 0.59            | 0.00         |              |                  |                 |              |
| 52.00        | 3.72             | 0.59            | 0.00         |              |                  |                 |              |

**Summary for Subcatchment S6: Subcatchment 6**

Runoff = 0.99 cfs @ 12.51 hrs, Volume= 0.138 af, Depth= 1.67"  
 Routed to Link AP5 : Analysis Point 5

Runoff by SCS TR-20 method, UH=SCS, Weighted-CN, Time Span= 0.00-100.00 hrs, dt= 0.05 hrs  
 Type II 24-hr 10-yr Rainfall=3.72"

| Area (ac) | CN | Description               |
|-----------|----|---------------------------|
| 0.993     | 78 | Meadow, non-grazed, HSG D |
| 0.993     |    | 100.00% Pervious Area     |

| Tc (min) | Length (feet) | Slope (ft/ft) | Velocity (ft/sec) | Capacity (cfs) | Description   |
|----------|---------------|---------------|-------------------|----------------|---|
| 29.0     | 100           | 0.0013        | 0.06              |                | <b>Sheet Flow, Hydro Flow</b><br>Range n= 0.130 P2= 2.59"                       |
| 2.4      | 10            | 0.0001        | 0.07              |                | <b>Shallow Concentrated Flow, Hydro Flow</b><br>Short Grass Pasture Kv= 7.0 fps |
| 3.6      | 15            | 0.0001        | 0.07              |                | <b>Shallow Concentrated Flow, Hydro Flow</b><br>Short Grass Pasture Kv= 7.0 fps |
| 0.3      | 9             | 0.0057        | 0.53              |                | <b>Shallow Concentrated Flow, Hydro Flow</b><br>Short Grass Pasture Kv= 7.0 fps |
| 3.1      | 120           | 0.0083        | 0.64              |                | <b>Shallow Concentrated Flow, Hydro Flow</b><br>Short Grass Pasture Kv= 7.0 fps |
| 7.3      | 209           | 0.0047        | 0.48              |                | <b>Shallow Concentrated Flow, Hydro Flow</b><br>Short Grass Pasture Kv= 7.0 fps |
| 3.1      | 120           | 0.0084        | 0.64              |                | <b>Shallow Concentrated Flow, Hydro Flow</b><br>Short Grass Pasture Kv= 7.0 fps |
| 1.2      | 81            | 0.0244        | 1.09              |                | <b>Shallow Concentrated Flow, Hydro Flow</b><br>Short Grass Pasture Kv= 7.0 fps |
| 50.0     | 664           | Total         |                   |                |   |

### Subcatchment S6: Subcatchment 6

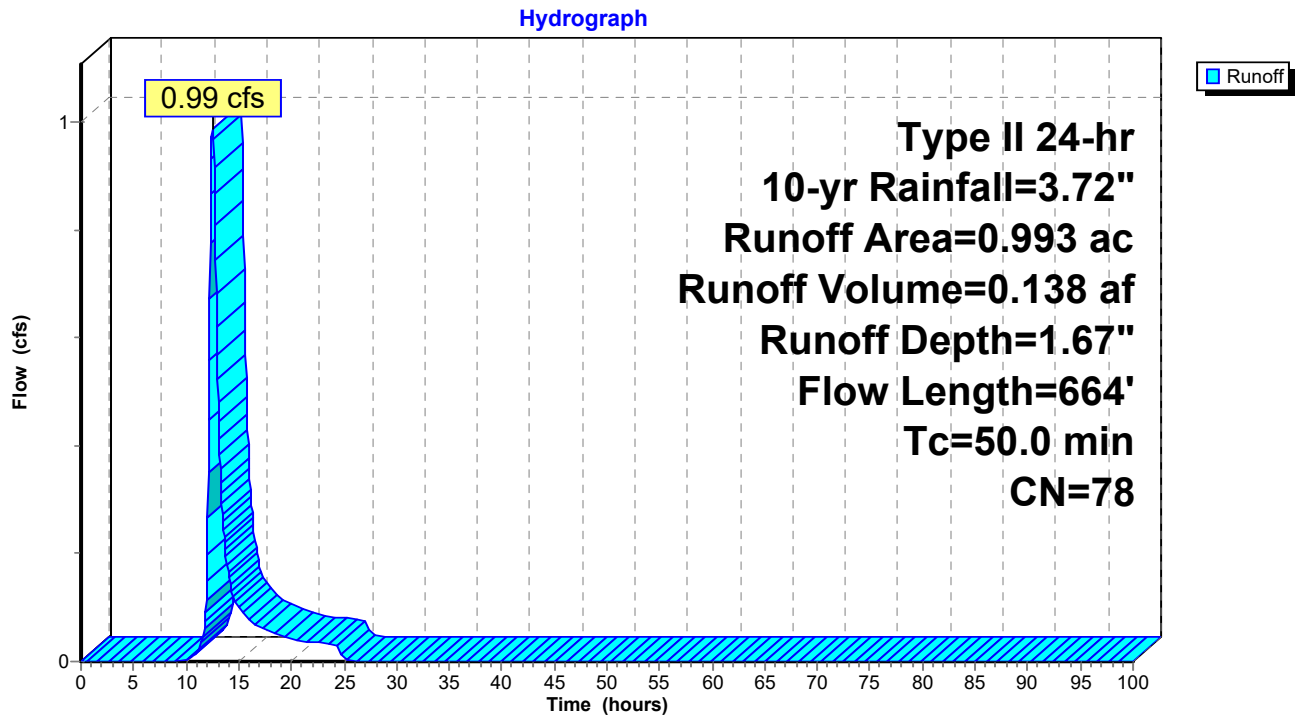

**Hydrograph for Subcatchment S6: Subcatchment 6**

| Time (hours) | Precip. (inches) | Excess (inches) | Runoff (cfs) | Time (hours) | Precip. (inches) | Excess (inches) | Runoff (cfs) |
|--------------|------------------|-----------------|--------------|--------------|------------------|-----------------|--------------|
| 0.00         | 0.00             | 0.00            | 0.00         | 53.00        | 3.72             | 1.67            | 0.00         |
| 1.00         | 0.04             | 0.00            | 0.00         | 54.00        | 3.72             | 1.67            | 0.00         |
| 2.00         | 0.08             | 0.00            | 0.00         | 55.00        | 3.72             | 1.67            | 0.00         |
| 3.00         | 0.13             | 0.00            | 0.00         | 56.00        | 3.72             | 1.67            | 0.00         |
| 4.00         | 0.18             | 0.00            | 0.00         | 57.00        | 3.72             | 1.67            | 0.00         |
| 5.00         | 0.23             | 0.00            | 0.00         | 58.00        | 3.72             | 1.67            | 0.00         |
| 6.00         | 0.30             | 0.00            | 0.00         | 59.00        | 3.72             | 1.67            | 0.00         |
| 7.00         | 0.37             | 0.00            | 0.00         | 60.00        | 3.72             | 1.67            | 0.00         |
| 8.00         | 0.45             | 0.00            | 0.00         | 61.00        | 3.72             | 1.67            | 0.00         |
| 9.00         | 0.55             | 0.00            | 0.00         | 62.00        | 3.72             | 1.67            | 0.00         |
| 10.00        | 0.67             | 0.00            | 0.00         | 63.00        | 3.72             | 1.67            | 0.00         |
| 11.00        | 0.87             | 0.03            | 0.02         | 64.00        | 3.72             | 1.67            | 0.00         |
| 12.00        | 2.47             | 0.77            | <b>0.20</b>  | 65.00        | 3.72             | 1.67            | 0.00         |
| 13.00        | 2.87             | 1.04            | <b>0.52</b>  | 66.00        | 3.72             | 1.67            | 0.00         |
| 14.00        | 3.05             | 1.16            | 0.16         | 67.00        | 3.72             | 1.67            | 0.00         |
| 15.00        | 3.18             | 1.26            | 0.10         | 68.00        | 3.72             | 1.67            | 0.00         |
| 16.00        | 3.27             | 1.33            | 0.08         | 69.00        | 3.72             | 1.67            | 0.00         |
| 17.00        | 3.35             | 1.39            | 0.06         | 70.00        | 3.72             | 1.67            | 0.00         |
| 18.00        | 3.43             | 1.44            | 0.06         | 71.00        | 3.72             | 1.67            | 0.00         |
| 19.00        | 3.49             | 1.49            | 0.05         | 72.00        | 3.72             | 1.67            | 0.00         |
| 20.00        | 3.54             | 1.53            | 0.04         | 73.00        | 3.72             | 1.67            | 0.00         |
| 21.00        | 3.59             | 1.57            | 0.04         | 74.00        | 3.72             | 1.67            | 0.00         |
| 22.00        | 3.63             | 1.60            | 0.04         | 75.00        | 3.72             | 1.67            | 0.00         |
| 23.00        | 3.68             | 1.63            | 0.03         | 76.00        | 3.72             | 1.67            | 0.00         |
| 24.00        | <b>3.72</b>      | <b>1.67</b>     | 0.03         | 77.00        | 3.72             | 1.67            | 0.00         |
| 25.00        | 3.72             | 1.67            | 0.01         | 78.00        | 3.72             | 1.67            | 0.00         |
| 26.00        | 3.72             | 1.67            | 0.00         | 79.00        | 3.72             | 1.67            | 0.00         |
| 27.00        | 3.72             | 1.67            | 0.00         | 80.00        | 3.72             | 1.67            | 0.00         |
| 28.00        | 3.72             | 1.67            | 0.00         | 81.00        | 3.72             | 1.67            | 0.00         |
| 29.00        | 3.72             | 1.67            | 0.00         | 82.00        | 3.72             | 1.67            | 0.00         |
| 30.00        | 3.72             | 1.67            | 0.00         | 83.00        | 3.72             | 1.67            | 0.00         |
| 31.00        | 3.72             | 1.67            | 0.00         | 84.00        | 3.72             | 1.67            | 0.00         |
| 32.00        | 3.72             | 1.67            | 0.00         | 85.00        | 3.72             | 1.67            | 0.00         |
| 33.00        | 3.72             | 1.67            | 0.00         | 86.00        | 3.72             | 1.67            | 0.00         |
| 34.00        | 3.72             | 1.67            | 0.00         | 87.00        | 3.72             | 1.67            | 0.00         |
| 35.00        | 3.72             | 1.67            | 0.00         | 88.00        | 3.72             | 1.67            | 0.00         |
| 36.00        | 3.72             | 1.67            | 0.00         | 89.00        | 3.72             | 1.67            | 0.00         |
| 37.00        | 3.72             | 1.67            | 0.00         | 90.00        | 3.72             | 1.67            | 0.00         |
| 38.00        | 3.72             | 1.67            | 0.00         | 91.00        | 3.72             | 1.67            | 0.00         |
| 39.00        | 3.72             | 1.67            | 0.00         | 92.00        | 3.72             | 1.67            | 0.00         |
| 40.00        | 3.72             | 1.67            | 0.00         | 93.00        | 3.72             | 1.67            | 0.00         |
| 41.00        | 3.72             | 1.67            | 0.00         | 94.00        | 3.72             | 1.67            | 0.00         |
| 42.00        | 3.72             | 1.67            | 0.00         | 95.00        | 3.72             | 1.67            | 0.00         |
| 43.00        | 3.72             | 1.67            | 0.00         | 96.00        | 3.72             | 1.67            | 0.00         |
| 44.00        | 3.72             | 1.67            | 0.00         | 97.00        | 3.72             | 1.67            | 0.00         |
| 45.00        | 3.72             | 1.67            | 0.00         | 98.00        | 3.72             | 1.67            | 0.00         |
| 46.00        | 3.72             | 1.67            | 0.00         | 99.00        | 3.72             | 1.67            | 0.00         |
| 47.00        | 3.72             | 1.67            | 0.00         | 100.00       | 3.72             | 1.67            | 0.00         |
| 48.00        | 3.72             | 1.67            | 0.00         |              |                  |                 |              |
| 49.00        | 3.72             | 1.67            | 0.00         |              |                  |                 |              |
| 50.00        | 3.72             | 1.67            | 0.00         |              |                  |                 |              |
| 51.00        | 3.72             | 1.67            | 0.00         |              |                  |                 |              |
| 52.00        | 3.72             | 1.67            | 0.00         |              |                  |                 |              |

**Summary for Subcatchment S7: Subcatchment 7**

Runoff = 5.13 cfs @ 12.28 hrs, Volume= 0.553 af, Depth= 1.09"

Routed to Link AP6 : Analysis Point 6

Runoff by SCS TR-20 method, UH=SCS, Weighted-CN, Time Span= 0.00-100.00 hrs, dt= 0.05 hrs  
 Type II 24-hr 10-yr Rainfall=3.72"

| Area (ac) | CN | Description                          |
|-----------|----|--------------------------------------|
| 0.054     | 77 | Woods, Good, HSG D                   |
| 1.251     | 30 | Meadow, non-grazed, HSG A            |
| 0.578     | 78 | Meadow, non-grazed, HSG D            |
| 0.291     | 77 | Fallow, bare soil, HSG A             |
| 0.576     | 94 | Fallow, bare soil, HSG D             |
| 1.716     | 67 | Row crops, straight row, Good, HSG A |
| 1.633     | 89 | Row crops, straight row, Good, HSG D |
| 6.099     | 69 | Weighted Average                     |
| 6.099     |    | 100.00% Pervious Area                |

| Tc (min) | Length (feet) | Slope (ft/ft) | Velocity (ft/sec) | Capacity (cfs) | Description  |
|----------|---------------|---------------|-------------------|----------------|--|
| 13.2     | 100           | 0.0158        | 0.13              |                | <b>Sheet Flow, Hydro Flow</b><br>Cultivated: Residue>20% n= 0.170 P2= 2.59"          |
| 4.9      | 348           | 0.0170        | 1.17              |                | <b>Shallow Concentrated Flow, Hydro Flow</b><br>Cultivated Straight Rows Kv= 9.0 fps |
| 1.3      | 83            | 0.0137        | 1.05              |                | <b>Shallow Concentrated Flow, Hydro Flow</b><br>Cultivated Straight Rows Kv= 9.0 fps |
| 2.5      | 51            | 0.0012        | 0.35              |                | <b>Shallow Concentrated Flow, Hydro Flow</b><br>Nearly Bare & Untilled Kv= 10.0 fps  |
| 1.6      | 56            | 0.0044        | 0.60              |                | <b>Shallow Concentrated Flow, Hydro Flow</b><br>Cultivated Straight Rows Kv= 9.0 fps |
| 0.9      | 24            | 0.0021        | 0.46              |                | <b>Shallow Concentrated Flow, Hydro Flow</b><br>Nearly Bare & Untilled Kv= 10.0 fps  |
| 6.2      | 238           | 0.0084        | 0.64              |                | <b>Shallow Concentrated Flow, Hydro Flow</b><br>Short Grass Pasture Kv= 7.0 fps      |
| 30.6     | 900           | Total         |                   |                |  |



### Subcatchment S7: Subcatchment 7

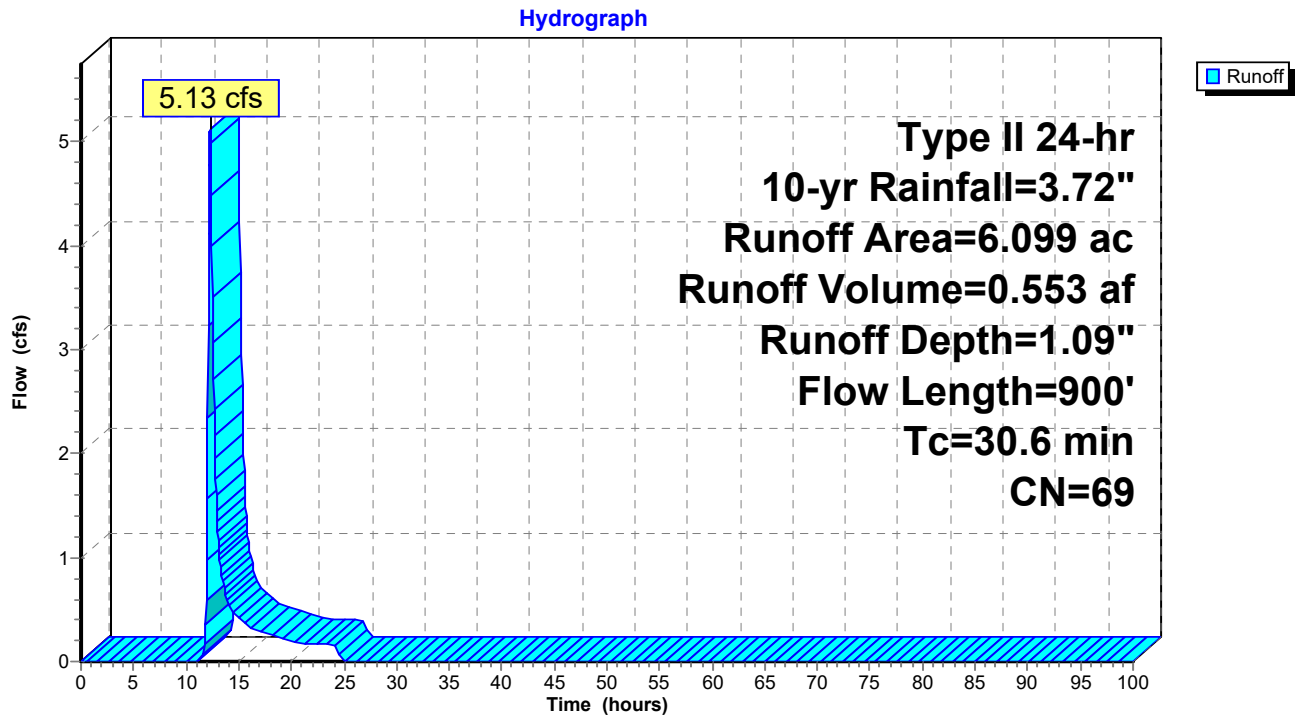

**Hydrograph for Subcatchment S7: Subcatchment 7**

| Time<br>(hours) | Precip.<br>(inches) | Excess<br>(inches) | Runoff<br>(cfs) | Time<br>(hours) | Precip.<br>(inches) | Excess<br>(inches) | Runoff<br>(cfs) |
|-----------------|---------------------|--------------------|-----------------|-----------------|---------------------|--------------------|-----------------|
| 0.00            | 0.00                | 0.00               | 0.00            | 53.00           | 3.72                | 1.09               | 0.00            |
| 1.00            | 0.04                | 0.00               | 0.00            | 54.00           | 3.72                | 1.09               | 0.00            |
| 2.00            | 0.08                | 0.00               | 0.00            | 55.00           | 3.72                | 1.09               | 0.00            |
| 3.00            | 0.13                | 0.00               | 0.00            | 56.00           | 3.72                | 1.09               | 0.00            |
| 4.00            | 0.18                | 0.00               | 0.00            | 57.00           | 3.72                | 1.09               | 0.00            |
| 5.00            | 0.23                | 0.00               | 0.00            | 58.00           | 3.72                | 1.09               | 0.00            |
| 6.00            | 0.30                | 0.00               | 0.00            | 59.00           | 3.72                | 1.09               | 0.00            |
| 7.00            | 0.37                | 0.00               | 0.00            | 60.00           | 3.72                | 1.09               | 0.00            |
| 8.00            | 0.45                | 0.00               | 0.00            | 61.00           | 3.72                | 1.09               | 0.00            |
| 9.00            | 0.55                | 0.00               | 0.00            | 62.00           | 3.72                | 1.09               | 0.00            |
| 10.00           | 0.67                | 0.00               | 0.00            | 63.00           | 3.72                | 1.09               | 0.00            |
| 11.00           | 0.87                | 0.00               | 0.00            | 64.00           | 3.72                | 1.09               | 0.00            |
| 12.00           | 2.47                | 0.41               | <b>1.56</b>     | 65.00           | 3.72                | 1.09               | 0.00            |
| 13.00           | 2.87                | 0.60               | <b>1.24</b>     | 66.00           | 3.72                | 1.09               | 0.00            |
| 14.00           | 3.05                | 0.70               | 0.57            | 67.00           | 3.72                | 1.09               | 0.00            |
| 15.00           | 3.18                | 0.77               | 0.42            | 68.00           | 3.72                | 1.09               | 0.00            |
| 16.00           | 3.27                | 0.82               | 0.34            | 69.00           | 3.72                | 1.09               | 0.00            |
| 17.00           | 3.35                | 0.87               | 0.29            | 70.00           | 3.72                | 1.09               | 0.00            |
| 18.00           | 3.43                | 0.91               | 0.26            | 71.00           | 3.72                | 1.09               | 0.00            |
| 19.00           | 3.49                | 0.95               | 0.23            | 72.00           | 3.72                | 1.09               | 0.00            |
| 20.00           | 3.54                | 0.98               | 0.19            | 73.00           | 3.72                | 1.09               | 0.00            |
| 21.00           | 3.59                | 1.01               | 0.18            | 74.00           | 3.72                | 1.09               | 0.00            |
| 22.00           | 3.63                | 1.04               | 0.17            | 75.00           | 3.72                | 1.09               | 0.00            |
| 23.00           | 3.68                | 1.06               | 0.17            | 76.00           | 3.72                | 1.09               | 0.00            |
| 24.00           | <b>3.72</b>         | <b>1.09</b>        | 0.16            | 77.00           | 3.72                | 1.09               | 0.00            |
| 25.00           | 3.72                | 1.09               | 0.01            | 78.00           | 3.72                | 1.09               | 0.00            |
| 26.00           | 3.72                | 1.09               | 0.00            | 79.00           | 3.72                | 1.09               | 0.00            |
| 27.00           | 3.72                | 1.09               | 0.00            | 80.00           | 3.72                | 1.09               | 0.00            |
| 28.00           | 3.72                | 1.09               | 0.00            | 81.00           | 3.72                | 1.09               | 0.00            |
| 29.00           | 3.72                | 1.09               | 0.00            | 82.00           | 3.72                | 1.09               | 0.00            |
| 30.00           | 3.72                | 1.09               | 0.00            | 83.00           | 3.72                | 1.09               | 0.00            |
| 31.00           | 3.72                | 1.09               | 0.00            | 84.00           | 3.72                | 1.09               | 0.00            |
| 32.00           | 3.72                | 1.09               | 0.00            | 85.00           | 3.72                | 1.09               | 0.00            |
| 33.00           | 3.72                | 1.09               | 0.00            | 86.00           | 3.72                | 1.09               | 0.00            |
| 34.00           | 3.72                | 1.09               | 0.00            | 87.00           | 3.72                | 1.09               | 0.00            |
| 35.00           | 3.72                | 1.09               | 0.00            | 88.00           | 3.72                | 1.09               | 0.00            |
| 36.00           | 3.72                | 1.09               | 0.00            | 89.00           | 3.72                | 1.09               | 0.00            |
| 37.00           | 3.72                | 1.09               | 0.00            | 90.00           | 3.72                | 1.09               | 0.00            |
| 38.00           | 3.72                | 1.09               | 0.00            | 91.00           | 3.72                | 1.09               | 0.00            |
| 39.00           | 3.72                | 1.09               | 0.00            | 92.00           | 3.72                | 1.09               | 0.00            |
| 40.00           | 3.72                | 1.09               | 0.00            | 93.00           | 3.72                | 1.09               | 0.00            |
| 41.00           | 3.72                | 1.09               | 0.00            | 94.00           | 3.72                | 1.09               | 0.00            |
| 42.00           | 3.72                | 1.09               | 0.00            | 95.00           | 3.72                | 1.09               | 0.00            |
| 43.00           | 3.72                | 1.09               | 0.00            | 96.00           | 3.72                | 1.09               | 0.00            |
| 44.00           | 3.72                | 1.09               | 0.00            | 97.00           | 3.72                | 1.09               | 0.00            |
| 45.00           | 3.72                | 1.09               | 0.00            | 98.00           | 3.72                | 1.09               | 0.00            |
| 46.00           | 3.72                | 1.09               | 0.00            | 99.00           | 3.72                | 1.09               | 0.00            |
| 47.00           | 3.72                | 1.09               | 0.00            | 100.00          | 3.72                | 1.09               | 0.00            |
| 48.00           | 3.72                | 1.09               | 0.00            |                 |                     |                    |                 |
| 49.00           | 3.72                | 1.09               | 0.00            |                 |                     |                    |                 |
| 50.00           | 3.72                | 1.09               | 0.00            |                 |                     |                    |                 |
| 51.00           | 3.72                | 1.09               | 0.00            |                 |                     |                    |                 |
| 52.00           | 3.72                | 1.09               | 0.00            |                 |                     |                    |                 |

**Summary for Pond 3ST: Existing Sediment Trap**

Inflow Area = 9.901 ac, 9.99% Impervious, Inflow Depth = 0.35" for 10-yr event  
 Inflow = 1.22 cfs @ 12.50 hrs, Volume= 0.289 af  
 Outflow = 1.02 cfs @ 12.72 hrs, Volume= 0.278 af, Atten= 16%, Lag= 13.0 min  
 Primary = 1.02 cfs @ 12.72 hrs, Volume= 0.278 af  
 Routed to Pond 4ST : Existing Sediment Trap

Routing by Dyn-Stor-Ind method, Time Span= 0.00-100.00 hrs, dt= 0.05 hrs / 2  
 Starting Elev= 337.42' Surf.Area= 0.130 ac Storage= 0.177 af  
 Peak Elev= 337.62' @ 12.72 hrs Surf.Area= 0.141 ac Storage= 0.204 af (0.028 af above start)

Plug-Flow detention time= 483.6 min calculated for 0.102 af (35% of inflow)  
 Center-of-Mass det. time= 27.5 min ( 998.7 - 971.2 )

| Volume              | Invert               | Avail.Storage    | Storage Description  |                          |                     |  |
|---------------------|----------------------|------------------|--|--------------------------|---------------------|--|
| #1                  | 335.00'              | 0.261 af         | <b>Custom Stage Data (Irregular)</b> Listed below (Recalc) |                          |                     |  |
| Elevation<br>(feet) | Surf.Area<br>(acres) | Perim.<br>(feet) | Inc.Store<br>(acre-feet)                                   | Cum.Store<br>(acre-feet) | Wet.Area<br>(acres) |  |
| 335.00              | 0.023                | 277.9            | 0.000  | 0.000                    | 0.023               |  |
| 336.00              | 0.063                | 408.6            | 0.041  | 0.041                    | 0.187               |  |
| 337.00              | 0.109                | 536.8            | 0.085  | 0.126                    | 0.409               |  |
| 338.00              | 0.163                | 586.1            | 0.135  | 0.261                    | 0.511               |  |

| Device | Routing | Invert  | Outlet Devices  |  |  |  |  |  |  |  |  |  |  |  |
|--------|---------|---------|---|--|--|--|--|--|--|--|--|--|--|--|
| #1     | Primary | 337.50' | <b>10.0' long x 5.0' breadth Broad-Crested Rectangular Weir</b> |  |  |  |  |  |  |  |  |  |  |  |
|        |         |         | Head (feet) 0.20 0.40 0.60 0.80 1.00 1.20 1.40 1.60 1.80 2.00   |  |  |  |  |  |  |  |  |  |  |  |
|        |         |         | 2.50 3.00 3.50 4.00 4.50 5.00 5.50                              |  |  |  |  |  |  |  |  |  |  |  |
|        |         |         | Coef. (English) 2.34 2.50 2.70 2.68 2.68 2.66 2.65 2.65 2.65    |  |  |  |  |  |  |  |  |  |  |  |
|        |         |         | 2.65 2.67 2.66 2.68 2.70 2.74 2.79 2.88                         |  |  |  |  |  |  |  |  |  |  |  |

**Primary OutFlow** Max=1.02 cfs @ 12.72 hrs HW=337.62' TW=335.66' (Dynamic Tailwater)  
 ↑1=**Broad-Crested Rectangular Weir** (Weir Controls 1.02 cfs @ 0.82 fps)

**Pond 3ST: Existing Sediment Trap**

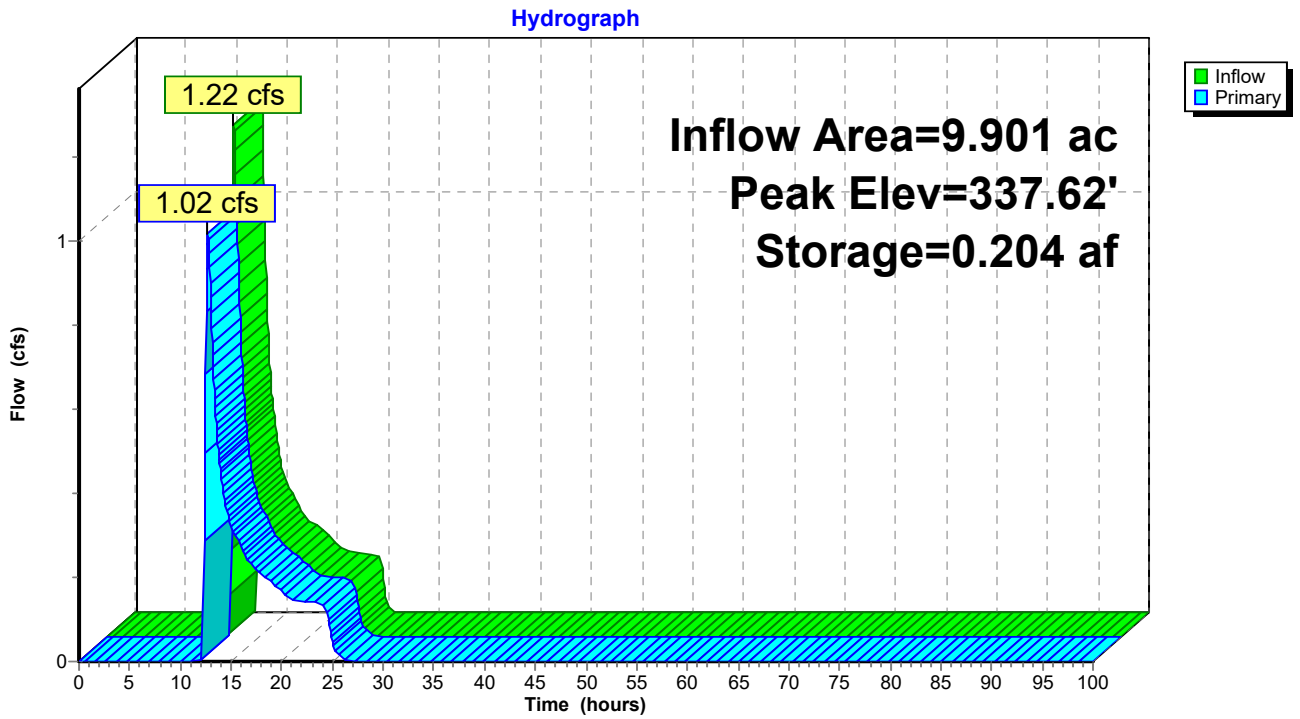

**Pond 3ST: Existing Sediment Trap**

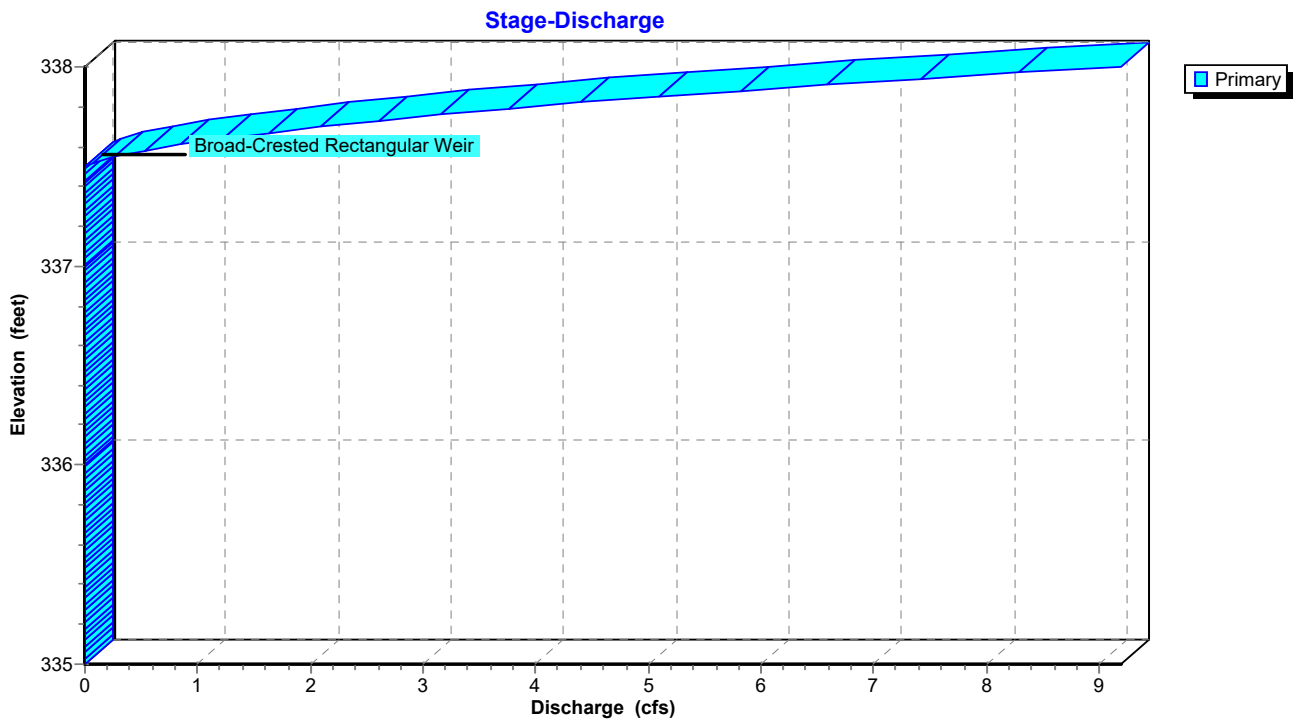

### Pond 3ST: Existing Sediment Trap

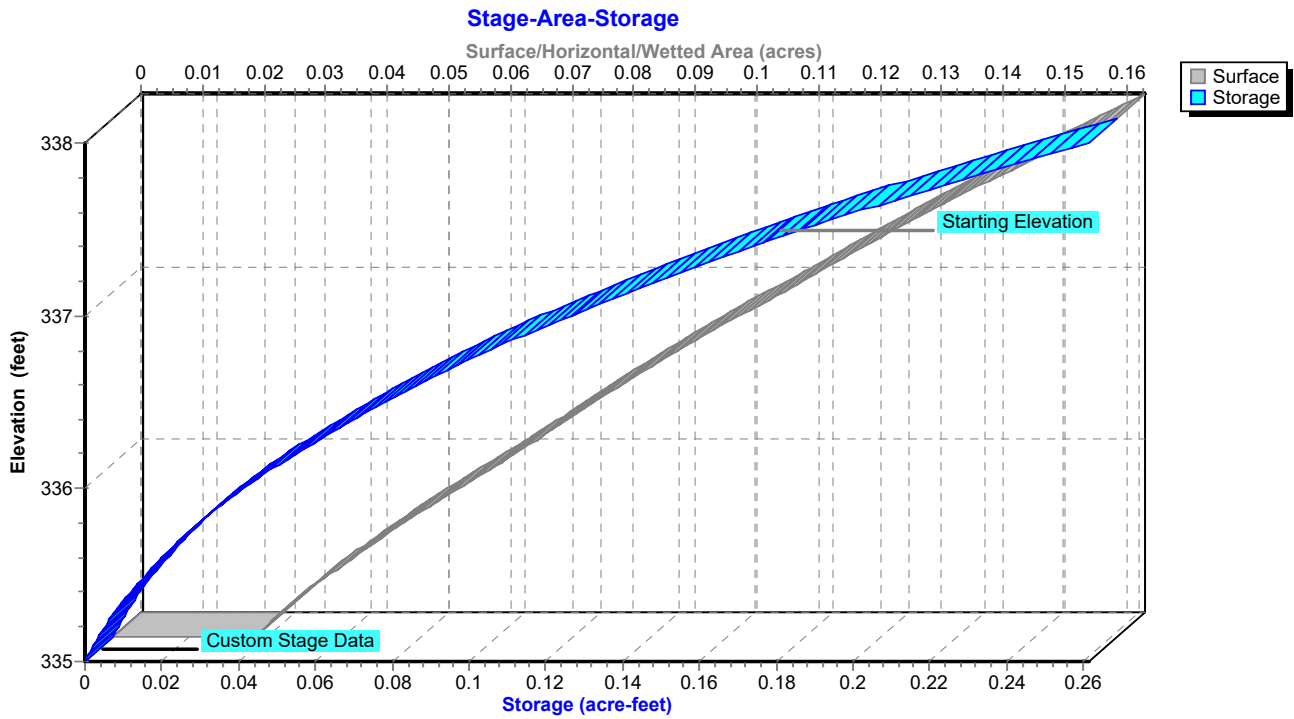

**Hydrograph for Pond 3ST: Existing Sediment Trap**

| Time<br>(hours) | Inflow<br>(cfs) | Storage<br>(acre-feet) | Elevation<br>(feet) | Primary<br>(cfs) |
|-----------------|-----------------|------------------------|---------------------|------------------|
| 0.00            | 0.00            | 0.177                  | 337.42              | 0.00             |
| 2.50            | 0.00            | 0.177                  | 337.42              | 0.00             |
| 5.00            | 0.00            | 0.177                  | 337.42              | 0.00             |
| 7.50            | 0.00            | 0.177                  | 337.42              | 0.00             |
| 10.00           | 0.00            | 0.177                  | 337.42              | 0.00             |
| 12.50           | <b>1.22</b>     | <b>0.200</b>           | <b>337.59</b>       | <b>0.68</b>      |
| 15.00           | 0.31            | <b>0.195</b>           | <b>337.56</b>       | <b>0.32</b>      |
| 17.50           | 0.21            | 0.193                  | 337.54              | 0.22             |
| 20.00           | 0.16            | 0.192                  | 337.54              | 0.17             |
| 22.50           | 0.14            | 0.192                  | 337.53              | 0.14             |
| 25.00           | 0.01            | 0.189                  | 337.52              | 0.05             |
| 27.50           | 0.00            | 0.187                  | 337.50              | 0.00             |
| 30.00           | 0.00            | 0.187                  | 337.50              | 0.00             |
| 32.50           | 0.00            | 0.187                  | 337.50              | 0.00             |
| 35.00           | 0.00            | 0.187                  | 337.50              | 0.00             |
| 37.50           | 0.00            | 0.187                  | 337.50              | 0.00             |
| 40.00           | 0.00            | 0.187                  | 337.50              | 0.00             |
| 42.50           | 0.00            | 0.187                  | 337.50              | 0.00             |
| 45.00           | 0.00            | 0.187                  | 337.50              | 0.00             |
| 47.50           | 0.00            | 0.187                  | 337.50              | 0.00             |
| 50.00           | 0.00            | 0.187                  | 337.50              | 0.00             |
| 52.50           | 0.00            | 0.187                  | 337.50              | 0.00             |
| 55.00           | 0.00            | 0.187                  | 337.50              | 0.00             |
| 57.50           | 0.00            | 0.187                  | 337.50              | 0.00             |
| 60.00           | 0.00            | 0.187                  | 337.50              | 0.00             |
| 62.50           | 0.00            | 0.187                  | 337.50              | 0.00             |
| 65.00           | 0.00            | 0.187                  | 337.50              | 0.00             |
| 67.50           | 0.00            | 0.187                  | 337.50              | 0.00             |
| 70.00           | 0.00            | 0.187                  | 337.50              | 0.00             |
| 72.50           | 0.00            | 0.187                  | 337.50              | 0.00             |
| 75.00           | 0.00            | 0.187                  | 337.50              | 0.00             |
| 77.50           | 0.00            | 0.187                  | 337.50              | 0.00             |
| 80.00           | 0.00            | 0.187                  | 337.50              | 0.00             |
| 82.50           | 0.00            | 0.187                  | 337.50              | 0.00             |
| 85.00           | 0.00            | 0.187                  | 337.50              | 0.00             |
| 87.50           | 0.00            | 0.187                  | 337.50              | 0.00             |
| 90.00           | 0.00            | 0.187                  | 337.50              | 0.00             |
| 92.50           | 0.00            | 0.187                  | 337.50              | 0.00             |
| 95.00           | 0.00            | 0.187                  | 337.50              | 0.00             |
| 97.50           | 0.00            | 0.187                  | 337.50              | 0.00             |
| 100.00          | 0.00            | 0.187                  | 337.50              | 0.00             |

**Stage-Discharge for Pond 3ST: Existing Sediment Trap**

| Elevation<br>(feet) | Primary<br>(cfs) | Elevation<br>(feet) | Primary<br>(cfs) | Elevation<br>(feet) | Primary<br>(cfs) |
|---------------------|------------------|---------------------|------------------|---------------------|------------------|
| 335.00              | 0.00             | 336.06              | 0.00             | 337.12              | 0.00             |
| 335.02              | 0.00             | 336.08              | 0.00             | 337.14              | 0.00             |
| 335.04              | 0.00             | 336.10              | 0.00             | 337.16              | 0.00             |
| 335.06              | 0.00             | 336.12              | 0.00             | 337.18              | 0.00             |
| 335.08              | 0.00             | 336.14              | 0.00             | 337.20              | 0.00             |
| 335.10              | 0.00             | 336.16              | 0.00             | 337.22              | 0.00             |
| 335.12              | 0.00             | 336.18              | 0.00             | 337.24              | 0.00             |
| 335.14              | 0.00             | 336.20              | 0.00             | 337.26              | 0.00             |
| 335.16              | 0.00             | 336.22              | 0.00             | 337.28              | 0.00             |
| 335.18              | 0.00             | 336.24              | 0.00             | 337.30              | 0.00             |
| 335.20              | 0.00             | 336.26              | 0.00             | 337.32              | 0.00             |
| 335.22              | 0.00             | 336.28              | 0.00             | 337.34              | 0.00             |
| 335.24              | 0.00             | 336.30              | 0.00             | 337.36              | 0.00             |
| 335.26              | 0.00             | 336.32              | 0.00             | 337.38              | 0.00             |
| 335.28              | 0.00             | 336.34              | 0.00             | 337.40              | 0.00             |
| 335.30              | 0.00             | 336.36              | 0.00             | 337.42              | 0.00             |
| 335.32              | 0.00             | 336.38              | 0.00             | 337.44              | 0.00             |
| 335.34              | 0.00             | 336.40              | 0.00             | 337.46              | 0.00             |
| 335.36              | 0.00             | 336.42              | 0.00             | 337.48              | 0.00             |
| 335.38              | 0.00             | 336.44              | 0.00             | 337.50              | 0.00             |
| 335.40              | 0.00             | 336.46              | 0.00             | 337.52              | 0.07             |
| 335.42              | 0.00             | 336.48              | 0.00             | 337.54              | 0.19             |
| 335.44              | 0.00             | 336.50              | 0.00             | 337.56              | 0.34             |
| 335.46              | 0.00             | 336.52              | 0.00             | 337.58              | 0.53             |
| 335.48              | 0.00             | 336.54              | 0.00             | 337.60              | 0.74             |
| 335.50              | 0.00             | 336.56              | 0.00             | 337.62              | 0.97             |
| 335.52              | 0.00             | 336.58              | 0.00             | 337.64              | 1.23             |
| 335.54              | 0.00             | 336.60              | 0.00             | 337.66              | 1.50             |
| 335.56              | 0.00             | 336.62              | 0.00             | 337.68              | 1.79             |
| 335.58              | 0.00             | 336.64              | 0.00             | 337.70              | 2.09             |
| 335.60              | 0.00             | 336.66              | 0.00             | 337.72              | 2.43             |
| 335.62              | 0.00             | 336.68              | 0.00             | 337.74              | 2.79             |
| 335.64              | 0.00             | 336.70              | 0.00             | 337.76              | 3.17             |
| 335.66              | 0.00             | 336.72              | 0.00             | 337.78              | 3.56             |
| 335.68              | 0.00             | 336.74              | 0.00             | 337.80              | 3.98             |
| 335.70              | 0.00             | 336.76              | 0.00             | 337.82              | 4.41             |
| 335.72              | 0.00             | 336.78              | 0.00             | 337.84              | 4.86             |
| 335.74              | 0.00             | 336.80              | 0.00             | 337.86              | 5.33             |
| 335.76              | 0.00             | 336.82              | 0.00             | 337.88              | 5.82             |
| 335.78              | 0.00             | 336.84              | 0.00             | 337.90              | 6.32             |
| 335.80              | 0.00             | 336.86              | 0.00             | 337.92              | 6.86             |
| 335.82              | 0.00             | 336.88              | 0.00             | 337.94              | 7.41             |
| 335.84              | 0.00             | 336.90              | 0.00             | 337.96              | 7.99             |
| 335.86              | 0.00             | 336.92              | 0.00             | 337.98              | 8.58             |
| 335.88              | 0.00             | 336.94              | 0.00             | 338.00              | <b>9.19</b>      |
| 335.90              | 0.00             | 336.96              | 0.00             |                     |                  |
| 335.92              | 0.00             | 336.98              | 0.00             |                     |                  |
| 335.94              | 0.00             | 337.00              | 0.00             |                     |                  |
| 335.96              | 0.00             | 337.02              | 0.00             |                     |                  |
| 335.98              | 0.00             | 337.04              | 0.00             |                     |                  |
| 336.00              | 0.00             | 337.06              | 0.00             |                     |                  |
| 336.02              | 0.00             | 337.08              | 0.00             |                     |                  |
| 336.04              | 0.00             | 337.10              | 0.00             |                     |                  |

**Stage-Area-Storage for Pond 3ST: Existing Sediment Trap**

| Elevation<br>(feet) | Surface<br>(acres) | Storage<br>(acre-feet) | Elevation<br>(feet) | Surface<br>(acres) | Storage<br>(acre-feet) |
|---------------------|--------------------|------------------------|---------------------|--------------------|------------------------|
| 335.00              | 0.023              | 0.000                  | 337.65              | 0.143              | 0.208                  |
| 335.05              | 0.025              | 0.001                  | 337.70              | 0.146              | 0.215                  |
| 335.10              | 0.026              | 0.002                  | 337.75              | 0.148              | 0.222                  |
| 335.15              | 0.028              | 0.004                  | 337.80              | 0.151              | 0.230                  |
| 335.20              | 0.029              | 0.005                  | 337.85              | 0.154              | 0.238                  |
| 335.25              | 0.031              | 0.007                  | 337.90              | 0.157              | 0.245                  |
| 335.30              | 0.033              | 0.008                  | 337.95              | 0.160              | 0.253                  |
| 335.35              | 0.035              | 0.010                  | 338.00              | <b>0.163</b>       | <b>0.261</b>           |
| 335.40              | 0.037              | 0.012                  |                     |                    |                        |
| 335.45              | 0.039              | 0.014                  |                     |                    |                        |
| 335.50              | 0.041              | 0.016                  |                     |                    |                        |
| 335.55              | 0.043              | 0.018                  |                     |                    |                        |
| 335.60              | 0.045              | 0.020                  |                     |                    |                        |
| 335.65              | 0.047              | 0.022                  |                     |                    |                        |
| 335.70              | 0.049              | 0.025                  |                     |                    |                        |
| 335.75              | 0.051              | 0.027                  |                     |                    |                        |
| 335.80              | 0.053              | 0.030                  |                     |                    |                        |
| 335.85              | 0.056              | 0.032                  |                     |                    |                        |
| 335.90              | 0.058              | 0.035                  |                     |                    |                        |
| 335.95              | 0.061              | 0.038                  |                     |                    |                        |
| 336.00              | 0.063              | 0.041                  |                     |                    |                        |
| 336.05              | 0.065              | 0.045                  |                     |                    |                        |
| 336.10              | 0.067              | 0.048                  |                     |                    |                        |
| 336.15              | 0.069              | 0.051                  |                     |                    |                        |
| 336.20              | 0.071              | 0.055                  |                     |                    |                        |
| 336.25              | 0.073              | 0.058                  |                     |                    |                        |
| 336.30              | 0.075              | 0.062                  |                     |                    |                        |
| 336.35              | 0.078              | 0.066                  |                     |                    |                        |
| 336.40              | 0.080              | 0.070                  |                     |                    |                        |
| 336.45              | 0.082              | 0.074                  |                     |                    |                        |
| 336.50              | 0.084              | 0.078                  |                     |                    |                        |
| 336.55              | 0.087              | 0.082                  |                     |                    |                        |
| 336.60              | 0.089              | 0.087                  |                     |                    |                        |
| 336.65              | 0.091              | 0.091                  |                     |                    |                        |
| 336.70              | 0.094              | 0.096                  |                     |                    |                        |
| 336.75              | 0.096              | 0.101                  |                     |                    |                        |
| 336.80              | 0.099              | 0.106                  |                     |                    |                        |
| 336.85              | 0.101              | 0.111                  |                     |                    |                        |
| 336.90              | 0.104              | 0.116                  |                     |                    |                        |
| 336.95              | 0.106              | 0.121                  |                     |                    |                        |
| 337.00              | 0.109              | 0.126                  |                     |                    |                        |
| 337.05              | 0.111              | 0.132                  |                     |                    |                        |
| 337.10              | 0.114              | 0.137                  |                     |                    |                        |
| 337.15              | 0.116              | 0.143                  |                     |                    |                        |
| 337.20              | 0.119              | 0.149                  |                     |                    |                        |
| 337.25              | 0.121              | 0.155                  |                     |                    |                        |
| 337.30              | 0.124              | 0.161                  |                     |                    |                        |
| 337.35              | 0.127              | 0.168                  |                     |                    |                        |
| 337.40              | 0.129              | 0.174                  |                     |                    |                        |
| 337.45              | 0.132              | 0.180                  |                     |                    |                        |
| 337.50              | 0.135              | 0.187                  |                     |                    |                        |
| 337.55              | 0.137              | 0.194                  |                     |                    |                        |
| 337.60              | 0.140              | 0.201                  |                     |                    |                        |



**Summary for Pond 4ST: Existing Sediment Trap**

Inflow Area = 11.660 ac, 8.84% Impervious, Inflow Depth = 0.66" for 10-yr event  
 Inflow = 6.34 cfs @ 12.02 hrs, Volume= 0.641 af  
 Outflow = 5.52 cfs @ 12.07 hrs, Volume= 0.596 af, Atten= 13%, Lag= 3.2 min  
 Primary = 5.52 cfs @ 12.07 hrs, Volume= 0.596 af  
 Routed to Link AP3 : Analysis Point 3

Routing by Dyn-Stor-Ind method, Time Span= 0.00-100.00 hrs, dt= 0.05 hrs / 2  
 Peak Elev= 335.98' @ 12.07 hrs Surf.Area= 0.118 ac Storage= 0.085 af

Plug-Flow detention time= 67.6 min calculated for 0.596 af (93% of inflow)  
 Center-of-Mass det. time= 29.4 min ( 921.5 - 892.1 )

| Volume | Invert  | Avail.Storage | Storage Description  |
|--------|---------|---------------|--|
| #1     | 334.00' | 0.003 af      | <b>Custom Stage Data (Irregular)</b> Listed below (Recalc) |
| #2     | 334.00' | 0.006 af      | <b>Custom Stage Data (Irregular)</b> Listed below (Recalc) |
| #3     | 334.55' | 0.078 af      | <b>Custom Stage Data (Irregular)</b> Listed below (Recalc) |
|        |         | 0.087 af      | Total Available Storage                                    |

| Elevation (feet) | Surf.Area (acres) | Perim. (feet) | Inc.Store (acre-feet) | Cum.Store (acre-feet) | Wet.Area (acres) |
|------------------|-------------------|---------------|-----------------------|-----------------------|------------------|
| 334.00           | 0.002             | 58.0          | 0.000                 | 0.000                 | 0.002            |
| 334.55           | 0.008             | 171.7         | 0.003                 | 0.003                 | 0.050            |

| Elevation (feet) | Surf.Area (acres) | Perim. (feet) | Inc.Store (acre-feet) | Cum.Store (acre-feet) | Wet.Area (acres) |
|------------------|-------------------|---------------|-----------------------|-----------------------|------------------|
| 334.00           | 0.004             | 74.4          | 0.000                 | 0.000                 | 0.004            |
| 334.55           | 0.022             | 366.8         | 0.006                 | 0.006                 | 0.240            |

| Elevation (feet) | Surf.Area (acres) | Perim. (feet) | Inc.Store (acre-feet) | Cum.Store (acre-feet) | Wet.Area (acres) |
|------------------|-------------------|---------------|-----------------------|-----------------------|------------------|
| 334.55           | 0.022             | 366.8         | 0.000                 | 0.000                 | 0.022            |
| 335.00           | 0.042             | 462.0         | 0.014                 | 0.014                 | 0.166            |
| 336.00           | 0.089             | 513.4         | 0.064                 | 0.078                 | 0.258            |

| Device | Routing | Invert  | Outlet Devices  |
|--------|---------|---------|---|
| #1     | Primary | 335.42' | <b>5.0' long x 10.0' breadth Broad-Crested Rectangular Weir</b><br>Head (feet) 0.20 0.40 0.60 0.80 1.00 1.20 1.40 1.60<br>Coef. (English) 2.49 2.56 2.70 2.69 2.68 2.69 2.67 2.64 |

**Primary OutFlow** Max=5.40 cfs @ 12.07 hrs HW=335.97' TW=0.00' (Dynamic Tailwater)  
 ↑1=**Broad-Crested Rectangular Weir** (Weir Controls 5.40 cfs @ 1.97 fps)

**Pond 4ST: Existing Sediment Trap**

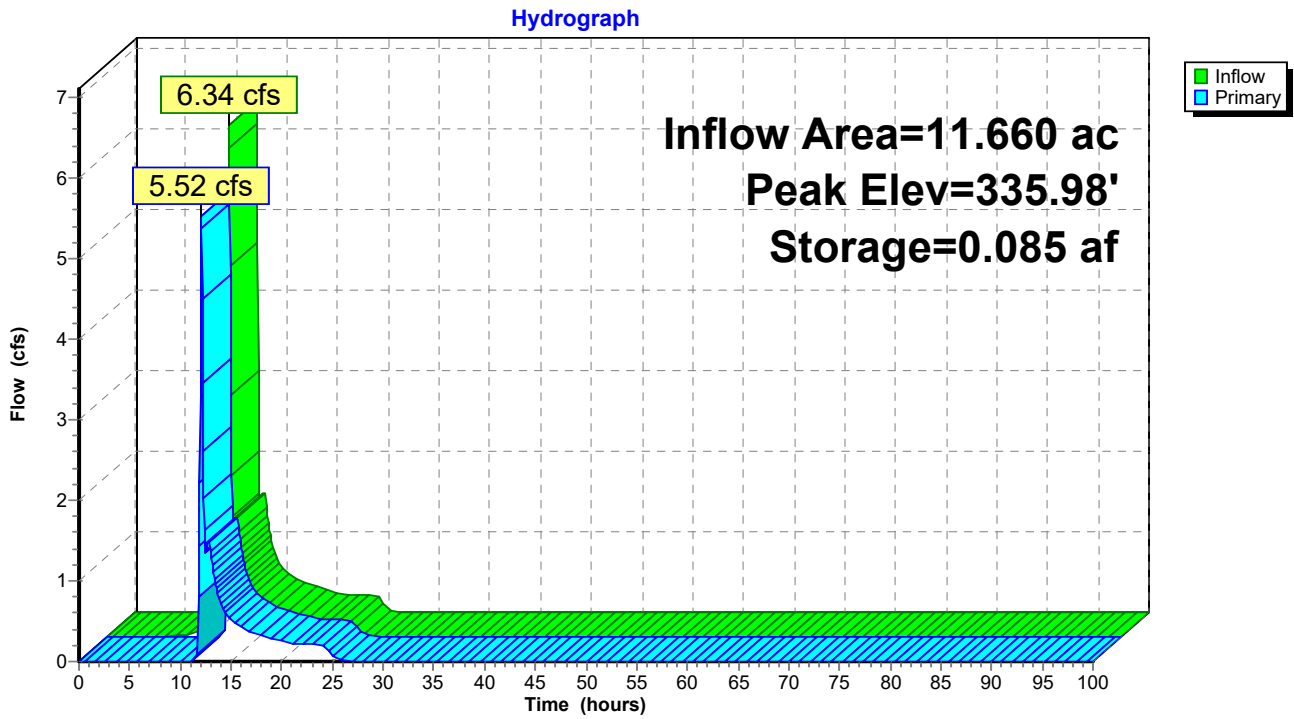

**Pond 4ST: Existing Sediment Trap**

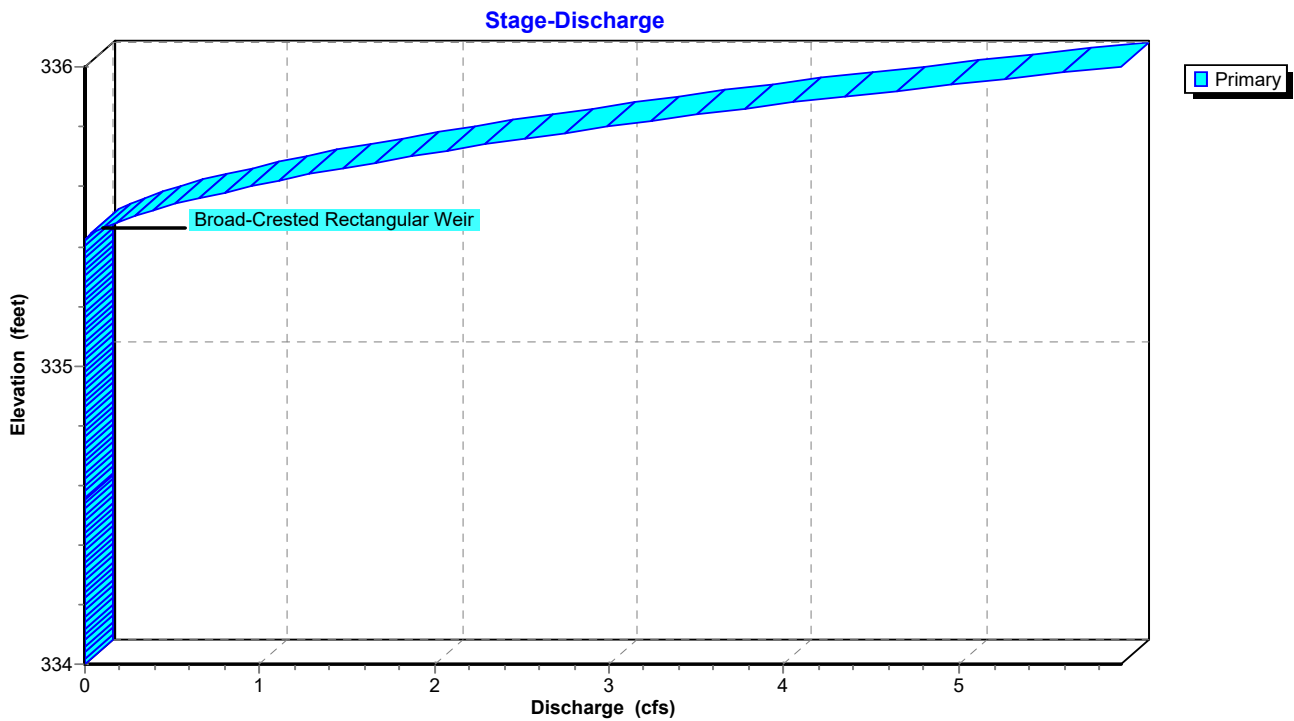

### Pond 4ST: Existing Sediment Trap

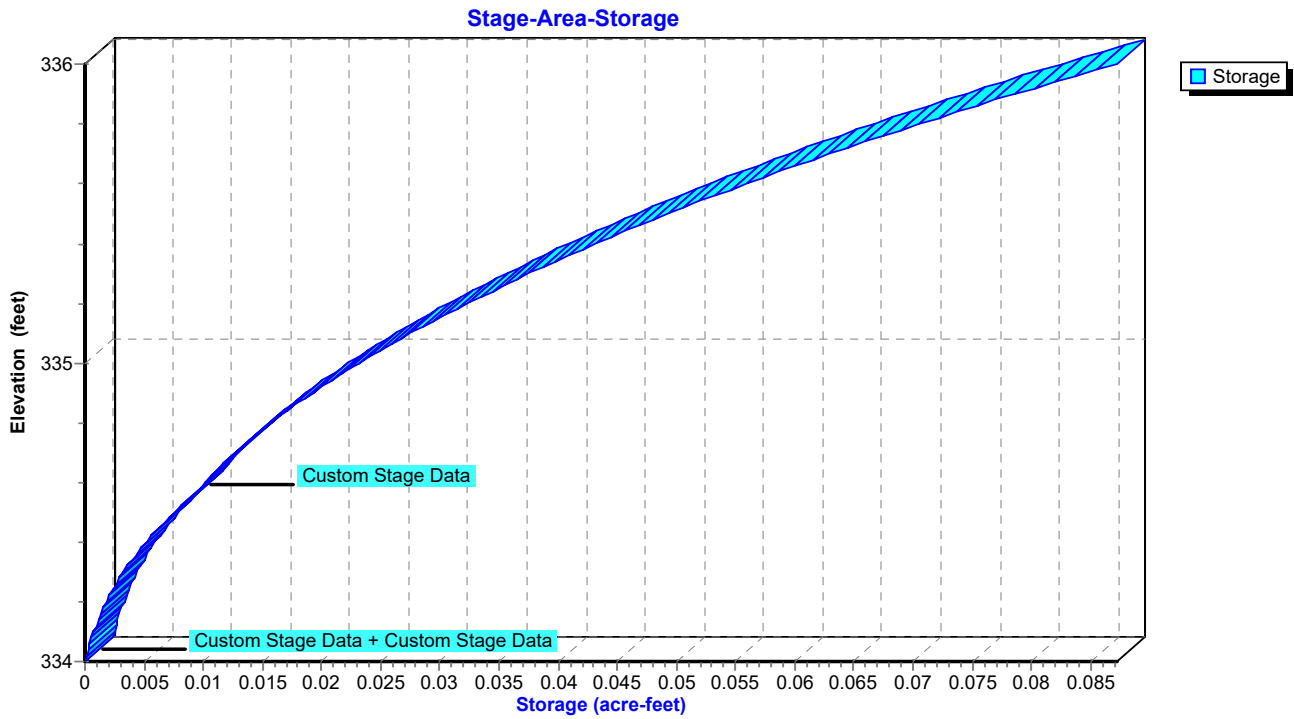

**Hydrograph for Pond 4ST: Existing Sediment Trap**

| Time<br>(hours) | Inflow<br>(cfs) | Storage<br>(acre-feet) | Elevation<br>(feet) | Primary<br>(cfs) |
|-----------------|-----------------|------------------------|---------------------|------------------|
| 0.00            | 0.00            | 0.000                  | 334.00              | 0.00             |
| 2.50            | 0.00            | 0.000                  | 334.00              | 0.00             |
| 5.00            | 0.00            | 0.000                  | 334.00              | 0.00             |
| 7.50            | 0.02            | 0.001                  | 334.17              | 0.00             |
| 10.00           | <b>0.10</b>     | <b>0.012</b>           | <b>334.67</b>       | <b>0.00</b>      |
| 12.50           | <b>1.40</b>     | <b>0.059</b>           | <b>335.65</b>       | <b>1.34</b>      |
| 15.00           | 0.51            | 0.052                  | 335.54              | 0.52             |
| 17.50           | 0.34            | 0.050                  | 335.51              | 0.34             |
| 20.00           | 0.25            | 0.049                  | 335.49              | 0.25             |
| 22.50           | 0.21            | 0.049                  | 335.49              | 0.21             |
| 25.00           | 0.05            | 0.046                  | 335.45              | 0.07             |
| 27.50           | 0.00            | 0.045                  | 335.42              | 0.00             |
| 30.00           | 0.00            | 0.045                  | 335.42              | 0.00             |
| 32.50           | 0.00            | 0.044                  | 335.42              | 0.00             |
| 35.00           | 0.00            | 0.044                  | 335.42              | 0.00             |
| 37.50           | 0.00            | 0.044                  | 335.42              | 0.00             |
| 40.00           | 0.00            | 0.044                  | 335.42              | 0.00             |
| 42.50           | 0.00            | 0.044                  | 335.42              | 0.00             |
| 45.00           | 0.00            | 0.044                  | 335.42              | 0.00             |
| 47.50           | 0.00            | 0.044                  | 335.42              | 0.00             |
| 50.00           | 0.00            | 0.044                  | 335.42              | 0.00             |
| 52.50           | 0.00            | 0.044                  | 335.42              | 0.00             |
| 55.00           | 0.00            | 0.044                  | 335.42              | 0.00             |
| 57.50           | 0.00            | 0.044                  | 335.42              | 0.00             |
| 60.00           | 0.00            | 0.044                  | 335.42              | 0.00             |
| 62.50           | 0.00            | 0.044                  | 335.42              | 0.00             |
| 65.00           | 0.00            | 0.044                  | 335.42              | 0.00             |
| 67.50           | 0.00            | 0.044                  | 335.42              | 0.00             |
| 70.00           | 0.00            | 0.044                  | 335.42              | 0.00             |
| 72.50           | 0.00            | 0.044                  | 335.42              | 0.00             |
| 75.00           | 0.00            | 0.044                  | 335.42              | 0.00             |
| 77.50           | 0.00            | 0.044                  | 335.42              | 0.00             |
| 80.00           | 0.00            | 0.044                  | 335.42              | 0.00             |
| 82.50           | 0.00            | 0.044                  | 335.42              | 0.00             |
| 85.00           | 0.00            | 0.044                  | 335.42              | 0.00             |
| 87.50           | 0.00            | 0.044                  | 335.42              | 0.00             |
| 90.00           | 0.00            | 0.044                  | 335.42              | 0.00             |
| 92.50           | 0.00            | 0.044                  | 335.42              | 0.00             |
| 95.00           | 0.00            | 0.044                  | 335.42              | 0.00             |
| 97.50           | 0.00            | 0.044                  | 335.42              | 0.00             |
| 100.00          | 0.00            | 0.044                  | 335.42              | 0.00             |

**Stage-Discharge for Pond 4ST: Existing Sediment Trap**

| Elevation<br>(feet) | Primary<br>(cfs) | Elevation<br>(feet) | Primary<br>(cfs) | Elevation<br>(feet) | Primary<br>(cfs) | Elevation<br>(feet) | Primary<br>(cfs) |
|---------------------|------------------|---------------------|------------------|---------------------|------------------|---------------------|------------------|
| 334.00              | 0.00             | 334.53              | 0.00             | 335.06              | 0.00             | 335.59              | 0.87             |
| 334.01              | 0.00             | 334.54              | 0.00             | 335.07              | 0.00             | 335.60              | 0.95             |
| 334.02              | 0.00             | 334.55              | 0.00             | 335.08              | 0.00             | 335.61              | 1.03             |
| 334.03              | 0.00             | 334.56              | 0.00             | 335.09              | 0.00             | 335.62              | 1.11             |
| 334.04              | 0.00             | 334.57              | 0.00             | 335.10              | 0.00             | 335.63              | 1.20             |
| 334.05              | 0.00             | 334.58              | 0.00             | 335.11              | 0.00             | 335.64              | 1.29             |
| 334.06              | 0.00             | 334.59              | 0.00             | 335.12              | 0.00             | 335.65              | 1.38             |
| 334.07              | 0.00             | 334.60              | 0.00             | 335.13              | 0.00             | 335.66              | 1.47             |
| 334.08              | 0.00             | 334.61              | 0.00             | 335.14              | 0.00             | 335.67              | 1.57             |
| 334.09              | 0.00             | 334.62              | 0.00             | 335.15              | 0.00             | 335.68              | 1.66             |
| 334.10              | 0.00             | 334.63              | 0.00             | 335.16              | 0.00             | 335.69              | 1.76             |
| 334.11              | 0.00             | 334.64              | 0.00             | 335.17              | 0.00             | 335.70              | 1.87             |
| 334.12              | 0.00             | 334.65              | 0.00             | 335.18              | 0.00             | 335.71              | 1.97             |
| 334.13              | 0.00             | 334.66              | 0.00             | 335.19              | 0.00             | 335.72              | 2.07             |
| 334.14              | 0.00             | 334.67              | 0.00             | 335.20              | 0.00             | 335.73              | 2.18             |
| 334.15              | 0.00             | 334.68              | 0.00             | 335.21              | 0.00             | 335.74              | 2.29             |
| 334.16              | 0.00             | 334.69              | 0.00             | 335.22              | 0.00             | 335.75              | 2.40             |
| 334.17              | 0.00             | 334.70              | 0.00             | 335.23              | 0.00             | 335.76              | 2.52             |
| 334.18              | 0.00             | 334.71              | 0.00             | 335.24              | 0.00             | 335.77              | 2.63             |
| 334.19              | 0.00             | 334.72              | 0.00             | 335.25              | 0.00             | 335.78              | 2.75             |
| 334.20              | 0.00             | 334.73              | 0.00             | 335.26              | 0.00             | 335.79              | 2.87             |
| 334.21              | 0.00             | 334.74              | 0.00             | 335.27              | 0.00             | 335.80              | 2.99             |
| 334.22              | 0.00             | 334.75              | 0.00             | 335.28              | 0.00             | 335.81              | 3.11             |
| 334.23              | 0.00             | 334.76              | 0.00             | 335.29              | 0.00             | 335.82              | 3.24             |
| 334.24              | 0.00             | 334.77              | 0.00             | 335.30              | 0.00             | 335.83              | 3.37             |
| 334.25              | 0.00             | 334.78              | 0.00             | 335.31              | 0.00             | 335.84              | 3.50             |
| 334.26              | 0.00             | 334.79              | 0.00             | 335.32              | 0.00             | 335.85              | 3.64             |
| 334.27              | 0.00             | 334.80              | 0.00             | 335.33              | 0.00             | 335.86              | 3.78             |
| 334.28              | 0.00             | 334.81              | 0.00             | 335.34              | 0.00             | 335.87              | 3.92             |
| 334.29              | 0.00             | 334.82              | 0.00             | 335.35              | 0.00             | 335.88              | 4.06             |
| 334.30              | 0.00             | 334.83              | 0.00             | 335.36              | 0.00             | 335.89              | 4.20             |
| 334.31              | 0.00             | 334.84              | 0.00             | 335.37              | 0.00             | 335.90              | 4.35             |
| 334.32              | 0.00             | 334.85              | 0.00             | 335.38              | 0.00             | 335.91              | 4.50             |
| 334.33              | 0.00             | 334.86              | 0.00             | 335.39              | 0.00             | 335.92              | 4.65             |
| 334.34              | 0.00             | 334.87              | 0.00             | 335.40              | 0.00             | 335.93              | 4.80             |
| 334.35              | 0.00             | 334.88              | 0.00             | 335.41              | 0.00             | 335.94              | 4.96             |
| 334.36              | 0.00             | 334.89              | 0.00             | 335.42              | 0.00             | 335.95              | 5.11             |
| 334.37              | 0.00             | 334.90              | 0.00             | 335.43              | 0.01             | 335.96              | 5.27             |
| 334.38              | 0.00             | 334.91              | 0.00             | 335.44              | 0.04             | 335.97              | 5.44             |
| 334.39              | 0.00             | 334.92              | 0.00             | 335.45              | 0.06             | 335.98              | 5.60             |
| 334.40              | 0.00             | 334.93              | 0.00             | 335.46              | 0.10             | 335.99              | 5.76             |
| 334.41              | 0.00             | 334.94              | 0.00             | 335.47              | 0.14             | 336.00              | <b>5.93</b>      |
| 334.42              | 0.00             | 334.95              | 0.00             | 335.48              | 0.18             |                     |                  |
| 334.43              | 0.00             | 334.96              | 0.00             | 335.49              | 0.23             |                     |                  |
| 334.44              | 0.00             | 334.97              | 0.00             | 335.50              | 0.28             |                     |                  |
| 334.45              | 0.00             | 334.98              | 0.00             | 335.51              | 0.34             |                     |                  |
| 334.46              | 0.00             | 334.99              | 0.00             | 335.52              | 0.39             |                     |                  |
| 334.47              | 0.00             | 335.00              | 0.00             | 335.53              | 0.45             |                     |                  |
| 334.48              | 0.00             | 335.01              | 0.00             | 335.54              | 0.52             |                     |                  |
| 334.49              | 0.00             | 335.02              | 0.00             | 335.55              | 0.58             |                     |                  |
| 334.50              | 0.00             | 335.03              | 0.00             | 335.56              | 0.65             |                     |                  |
| 334.51              | 0.00             | 335.04              | 0.00             | 335.57              | 0.72             |                     |                  |
| 334.52              | 0.00             | 335.05              | 0.00             | 335.58              | 0.80             |                     |                  |

**Stage-Area-Storage for Pond 4ST: Existing Sediment Trap**

| Elevation<br>(feet) | Storage<br>(acre-feet) | Elevation<br>(feet) | Storage<br>(acre-feet) |
|---------------------|------------------------|---------------------|------------------------|
| 334.00              | 0.000                  | 335.06              | 0.026                  |
| 334.02              | 0.000                  | 335.08              | 0.027                  |
| 334.04              | 0.000                  | 335.10              | 0.028                  |
| 334.06              | 0.000                  | 335.12              | 0.029                  |
| 334.08              | 0.001                  | 335.14              | 0.029                  |
| 334.10              | 0.001                  | 335.16              | 0.030                  |
| 334.12              | 0.001                  | 335.18              | 0.031                  |
| 334.14              | 0.001                  | 335.20              | 0.032                  |
| 334.16              | 0.001                  | 335.22              | 0.033                  |
| 334.18              | 0.002                  | 335.24              | 0.034                  |
| 334.20              | 0.002                  | 335.26              | 0.035                  |
| 334.22              | 0.002                  | 335.28              | 0.037                  |
| 334.24              | 0.002                  | 335.30              | 0.038                  |
| 334.26              | 0.003                  | 335.32              | 0.039                  |
| 334.28              | 0.003                  | 335.34              | 0.040                  |
| 334.30              | 0.003                  | 335.36              | 0.041                  |
| 334.32              | 0.004                  | 335.38              | 0.042                  |
| 334.34              | 0.004                  | 335.40              | 0.043                  |
| 334.36              | 0.004                  | 335.42              | 0.044                  |
| 334.38              | 0.005                  | 335.44              | 0.046                  |
| 334.40              | 0.005                  | 335.46              | 0.047                  |
| 334.42              | 0.006                  | 335.48              | 0.048                  |
| 334.44              | 0.006                  | 335.50              | 0.049                  |
| 334.46              | 0.007                  | 335.52              | 0.051                  |
| 334.48              | 0.007                  | 335.54              | 0.052                  |
| 334.50              | 0.008                  | 335.56              | 0.053                  |
| 334.52              | 0.008                  | 335.58              | 0.055                  |
| 334.54              | 0.009                  | 335.60              | 0.056                  |
| 334.56              | 0.009                  | 335.62              | 0.057                  |
| 334.58              | 0.010                  | 335.64              | 0.059                  |
| 334.60              | 0.010                  | 335.66              | 0.060                  |
| 334.62              | 0.011                  | 335.68              | 0.062                  |
| 334.64              | 0.011                  | 335.70              | 0.063                  |
| 334.66              | 0.012                  | 335.72              | 0.064                  |
| 334.68              | 0.012                  | 335.74              | 0.066                  |
| 334.70              | 0.013                  | 335.76              | 0.067                  |
| 334.72              | 0.013                  | 335.78              | 0.069                  |
| 334.74              | 0.014                  | 335.80              | 0.071                  |
| 334.76              | 0.015                  | 335.82              | 0.072                  |
| 334.78              | 0.015                  | 335.84              | 0.074                  |
| 334.80              | 0.016                  | 335.86              | 0.075                  |
| 334.82              | 0.016                  | 335.88              | 0.077                  |
| 334.84              | 0.017                  | 335.90              | 0.079                  |
| 334.86              | 0.018                  | 335.92              | 0.080                  |
| 334.88              | 0.019                  | 335.94              | 0.082                  |
| 334.90              | 0.019                  | 335.96              | 0.084                  |
| 334.92              | 0.020                  | 335.98              | 0.085                  |
| 334.94              | 0.021                  | 336.00              | <b>0.087</b>           |
| 334.96              | 0.022                  |                     |                        |
| 334.98              | 0.022                  |                     |                        |
| 335.00              | 0.023                  |                     |                        |
| 335.02              | 0.024                  |                     |                        |
| 335.04              | 0.025                  |                     |                        |

**Summary for Pond 5ST: Existing Sediment Trap**

Inflow Area = 4.455 ac, 0.00% Impervious, Inflow Depth = 0.59" for 10-yr event  
 Inflow = 1.94 cfs @ 12.20 hrs, Volume= 0.217 af  
 Outflow = 1.78 cfs @ 12.27 hrs, Volume= 0.217 af, Atten= 8%, Lag= 4.1 min  
 Discarded = 1.78 cfs @ 12.27 hrs, Volume= 0.217 af  
 Primary = 0.00 cfs @ 0.00 hrs, Volume= 0.000 af  
 Routed to Link AP4 : Analysis Point 4

Routing by Dyn-Stor-Ind method, Time Span= 0.00-100.00 hrs, dt= 0.05 hrs / 2  
 Peak Elev= 327.85' @ 12.27 hrs Surf.Area= 0.018 ac Storage= 0.007 af

Plug-Flow detention time= 1.0 min calculated for 0.217 af (100% of inflow)  
 Center-of-Mass det. time= 1.0 min ( 920.5 - 919.5 )

| Volume           | Invert            | Avail.Storage | Storage Description  |                       |                  |  |
|------------------|-------------------|---------------|--|-----------------------|------------------|--|
| #1               | 327.00'           | 0.230 af      | <b>Custom Stage Data (Irregular)</b> Listed below (Recalc) |                       |                  |  |
| Elevation (feet) | Surf.Area (acres) | Perim. (feet) | Inc.Store (acre-feet)                                      | Cum.Store (acre-feet) | Wet.Area (acres) |  |
| 327.00           | 0.002             | 70.1          | 0.000  | 0.000                 | 0.002            |  |
| 328.00           | 0.022             | 242.6         | 0.010  | 0.010                 | 0.101            |  |
| 329.00           | 0.048             | 394.7         | 0.034  | 0.044                 | 0.278            |  |
| 330.00           | 0.094             | 554.1         | 0.070  | 0.114                 | 0.554            |  |
| 331.00           | 0.140             | 615.9         | 0.116  | 0.230                 | 0.687            |  |

| Device | Routing   | Invert  | Outlet Devices  |  |  |  |  |  |  |  |  |  |
|--------|-----------|---------|---|--|--|--|--|--|--|--|--|--|
| #1     | Discarded | 327.00' | <b>100.00 in/hr Exfiltration over Horizontal area</b>           |  |  |  |  |  |  |  |  |  |
| #2     | Primary   | 330.00' | <b>12.0' long x 6.0' breadth Broad-Crested Rectangular Weir</b> |  |  |  |  |  |  |  |  |  |
|        |           |         | Head (feet) 0.20 0.40 0.60 0.80 1.00 1.20 1.40 1.60 1.80 2.00   |  |  |  |  |  |  |  |  |  |
|        |           |         | 2.50 3.00 3.50 4.00 4.50 5.00 5.50                              |  |  |  |  |  |  |  |  |  |
|        |           |         | Coef. (English) 2.37 2.51 2.70 2.68 2.68 2.67 2.65 2.65 2.65    |  |  |  |  |  |  |  |  |  |
|        |           |         | 2.65 2.66 2.66 2.67 2.69 2.72 2.76 2.83                         |  |  |  |  |  |  |  |  |  |

**Discarded OutFlow** Max=1.76 cfs @ 12.27 hrs HW=327.84' (Free Discharge)  
 ↑1=Exfiltration (Exfiltration Controls 1.76 cfs)

**Primary OutFlow** Max=0.00 cfs @ 0.00 hrs HW=327.00' TW=0.00' (Dynamic Tailwater)  
 ↑2=Broad-Crested Rectangular Weir ( Controls 0.00 cfs)

**Pond 5ST: Existing Sediment Trap**

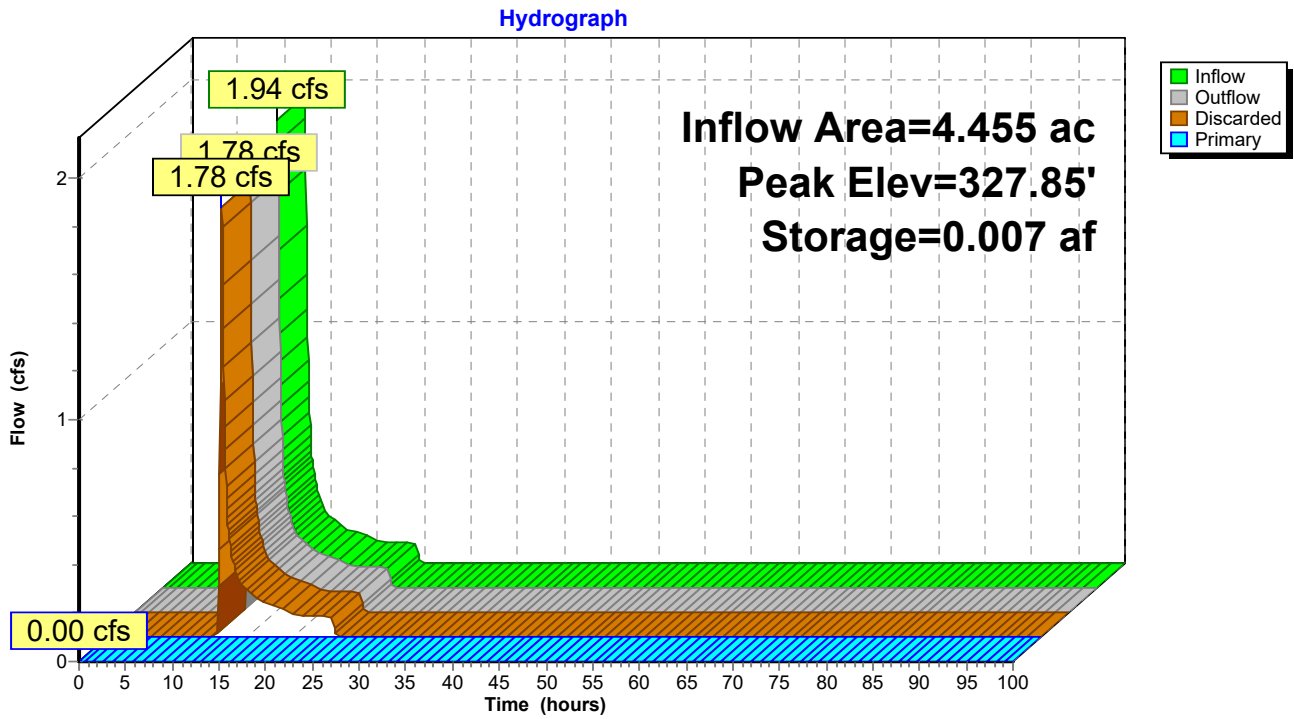

**Pond 5ST: Existing Sediment Trap**

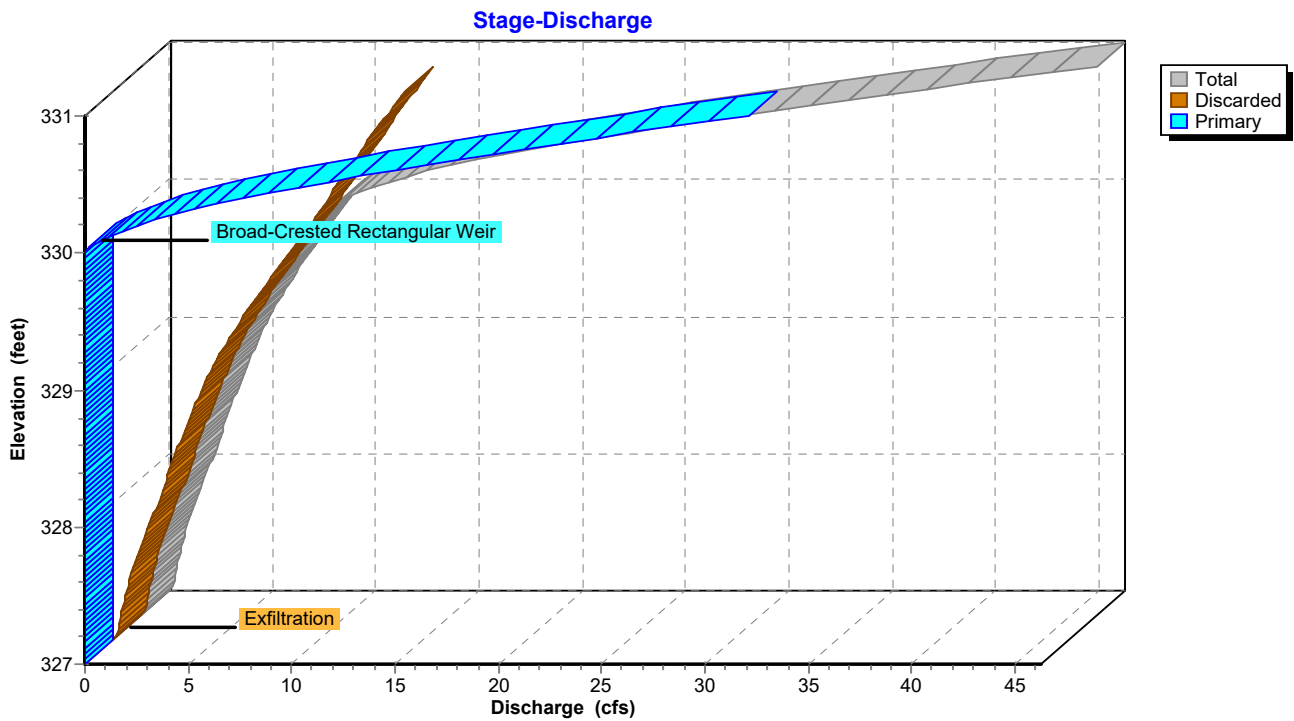



### Pond 5ST: Existing Sediment Trap

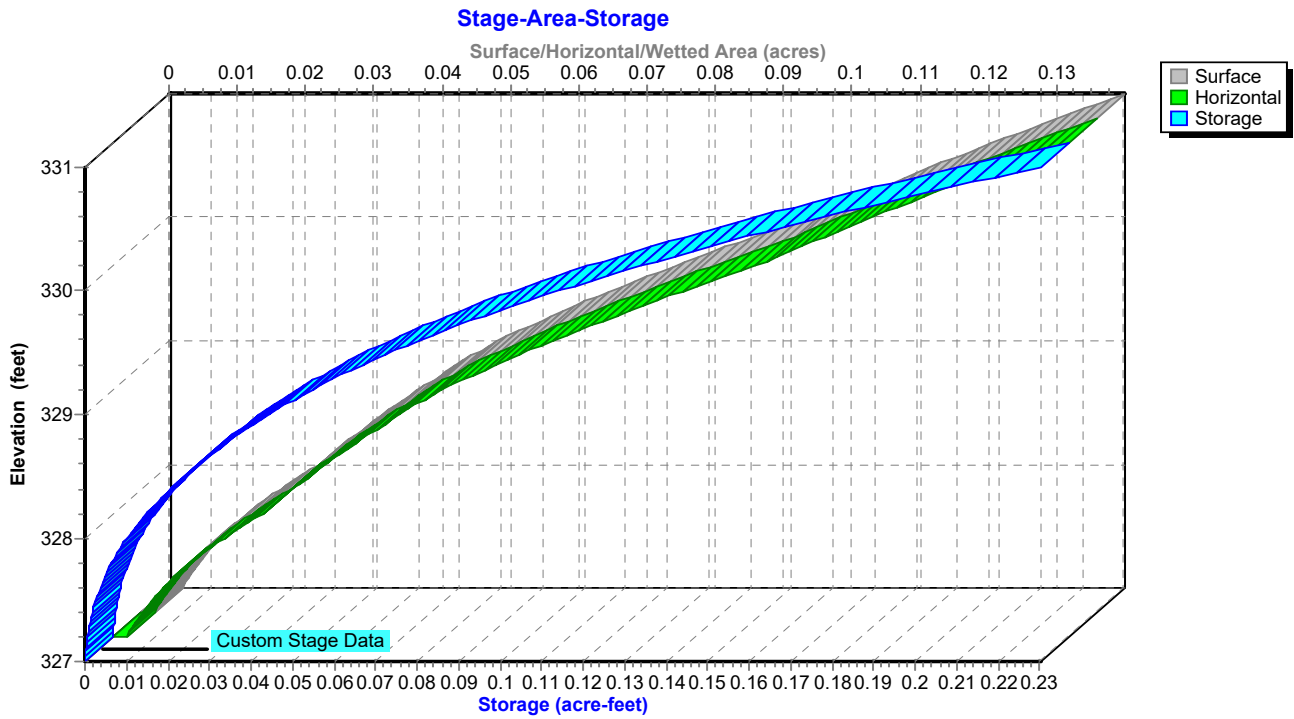

**Hydrograph for Pond 5ST: Existing Sediment Trap**

| Time (hours) | Inflow (cfs) | Storage (acre-feet) | Elevation (feet) | Outflow (cfs) | Discarded (cfs) | Primary (cfs) |
|--------------|--------------|---------------------|------------------|---------------|-----------------|---------------|
| 0.00         | 0.00         | 0.000               | 327.00           | 0.00          | 0.00            | <b>0.00</b>   |
| 2.50         | 0.00         | 0.000               | 327.00           | 0.00          | 0.00            | 0.00          |
| 5.00         | 0.00         | 0.000               | 327.00           | 0.00          | 0.00            | 0.00          |
| 7.50         | 0.00         | 0.000               | 327.00           | 0.00          | 0.00            | 0.00          |
| 10.00        | <b>0.00</b>  | <b>0.000</b>        | <b>327.00</b>    | <b>0.00</b>   | <b>0.00</b>     | 0.00          |
| 12.50        | <b>0.94</b>  | <b>0.003</b>        | <b>327.58</b>    | <b>1.12</b>   | <b>1.12</b>     | 0.00          |
| 15.00        | 0.20         | 0.000               | 327.00           | 0.20          | 0.20            | 0.00          |
| 17.50        | 0.13         | 0.000               | 327.00           | 0.13          | 0.13            | 0.00          |
| 20.00        | 0.10         | 0.000               | 327.00           | 0.10          | 0.10            | 0.00          |
| 22.50        | 0.09         | 0.000               | 327.00           | 0.09          | 0.09            | 0.00          |
| 25.00        | 0.00         | 0.000               | 327.00           | 0.00          | 0.00            | 0.00          |
| 27.50        | 0.00         | 0.000               | 327.00           | 0.00          | 0.00            | 0.00          |
| 30.00        | 0.00         | 0.000               | 327.00           | 0.00          | 0.00            | 0.00          |
| 32.50        | 0.00         | 0.000               | 327.00           | 0.00          | 0.00            | 0.00          |
| 35.00        | 0.00         | 0.000               | 327.00           | 0.00          | 0.00            | 0.00          |
| 37.50        | 0.00         | 0.000               | 327.00           | 0.00          | 0.00            | 0.00          |
| 40.00        | 0.00         | 0.000               | 327.00           | 0.00          | 0.00            | 0.00          |
| 42.50        | 0.00         | 0.000               | 327.00           | 0.00          | 0.00            | 0.00          |
| 45.00        | 0.00         | 0.000               | 327.00           | 0.00          | 0.00            | 0.00          |
| 47.50        | 0.00         | 0.000               | 327.00           | 0.00          | 0.00            | 0.00          |
| 50.00        | 0.00         | 0.000               | 327.00           | 0.00          | 0.00            | 0.00          |
| 52.50        | 0.00         | 0.000               | 327.00           | 0.00          | 0.00            | 0.00          |
| 55.00        | 0.00         | 0.000               | 327.00           | 0.00          | 0.00            | 0.00          |
| 57.50        | 0.00         | 0.000               | 327.00           | 0.00          | 0.00            | 0.00          |
| 60.00        | 0.00         | 0.000               | 327.00           | 0.00          | 0.00            | 0.00          |
| 62.50        | 0.00         | 0.000               | 327.00           | 0.00          | 0.00            | 0.00          |
| 65.00        | 0.00         | 0.000               | 327.00           | 0.00          | 0.00            | 0.00          |
| 67.50        | 0.00         | 0.000               | 327.00           | 0.00          | 0.00            | 0.00          |
| 70.00        | 0.00         | 0.000               | 327.00           | 0.00          | 0.00            | 0.00          |
| 72.50        | 0.00         | 0.000               | 327.00           | 0.00          | 0.00            | 0.00          |
| 75.00        | 0.00         | 0.000               | 327.00           | 0.00          | 0.00            | 0.00          |
| 77.50        | 0.00         | 0.000               | 327.00           | 0.00          | 0.00            | 0.00          |
| 80.00        | 0.00         | 0.000               | 327.00           | 0.00          | 0.00            | 0.00          |
| 82.50        | 0.00         | 0.000               | 327.00           | 0.00          | 0.00            | 0.00          |
| 85.00        | 0.00         | 0.000               | 327.00           | 0.00          | 0.00            | 0.00          |
| 87.50        | 0.00         | 0.000               | 327.00           | 0.00          | 0.00            | 0.00          |
| 90.00        | 0.00         | 0.000               | 327.00           | 0.00          | 0.00            | 0.00          |
| 92.50        | 0.00         | 0.000               | 327.00           | 0.00          | 0.00            | 0.00          |
| 95.00        | 0.00         | 0.000               | 327.00           | 0.00          | 0.00            | 0.00          |
| 97.50        | 0.00         | 0.000               | 327.00           | 0.00          | 0.00            | 0.00          |
| 100.00       | 0.00         | 0.000               | 327.00           | 0.00          | 0.00            | 0.00          |

**Stage-Discharge for Pond 5ST: Existing Sediment Trap**

| Elevation<br>(feet) | Discharge<br>(cfs) | Discarded<br>(cfs) | Primary<br>(cfs) | Elevation<br>(feet) | Discharge<br>(cfs) | Discarded<br>(cfs) | Primary<br>(cfs) |
|---------------------|--------------------|--------------------|------------------|---------------------|--------------------|--------------------|------------------|
| 327.00              | 0.00               | 0.00               | 0.00             | 329.65              | 7.68               | 7.68               | 0.00             |
| 327.05              | 0.25               | 0.25               | 0.00             | 329.70              | 7.92               | 7.92               | 0.00             |
| 327.10              | 0.31               | 0.31               | 0.00             | 329.75              | 8.17               | 8.17               | 0.00             |
| 327.15              | 0.37               | 0.37               | 0.00             | 329.80              | 8.43               | 8.43               | 0.00             |
| 327.20              | 0.43               | 0.43               | 0.00             | 329.85              | 8.68               | 8.68               | 0.00             |
| 327.25              | 0.50               | 0.50               | 0.00             | 329.90              | 8.95               | 8.95               | 0.00             |
| 327.30              | 0.58               | 0.58               | 0.00             | 329.95              | 9.21               | 9.21               | 0.00             |
| 327.35              | 0.66               | 0.66               | 0.00             | 330.00              | 9.48               | 9.48               | 0.00             |
| 327.40              | 0.75               | 0.75               | 0.00             | 330.05              | 10.01              | 9.69               | 0.32             |
| 327.45              | 0.84               | 0.84               | 0.00             | 330.10              | 10.80              | 9.90               | 0.90             |
| 327.50              | 0.94               | 0.94               | 0.00             | 330.15              | 11.77              | 10.12              | 1.65             |
| 327.55              | 1.04               | 1.04               | 0.00             | 330.20              | 12.88              | 10.33              | 2.54             |
| 327.60              | 1.15               | 1.15               | 0.00             | 330.25              | 14.16              | 10.55              | 3.61             |
| 327.65              | 1.27               | 1.27               | 0.00             | 330.30              | 15.58              | 10.77              | 4.81             |
| 327.70              | 1.39               | 1.39               | 0.00             | 330.35              | 17.15              | 11.00              | 6.15             |
| 327.75              | 1.51               | 1.51               | 0.00             | 330.40              | 18.84              | 11.22              | 7.62             |
| 327.80              | 1.64               | 1.64               | 0.00             | 330.45              | 20.72              | 11.45              | 9.26             |
| 327.85              | 1.78               | 1.78               | 0.00             | 330.50              | 22.73              | 11.68              | 11.05            |
| 327.90              | 1.92               | 1.92               | 0.00             | 330.55              | 24.90              | 11.92              | 12.98            |
| 327.95              | 2.07               | 2.07               | 0.00             | 330.60              | 27.21              | 12.15              | 15.06            |
| 328.00              | 2.22               | 2.22               | 0.00             | 330.65              | 29.34              | 12.39              | 16.95            |
| 328.05              | 2.33               | 2.33               | 0.00             | 330.70              | 31.53              | 12.63              | 18.91            |
| 328.10              | 2.44               | 2.44               | 0.00             | 330.75              | 33.80              | 12.87              | 20.93            |
| 328.15              | 2.55               | 2.55               | 0.00             | 330.80              | 36.13              | 13.12              | 23.01            |
| 328.20              | 2.66               | 2.66               | 0.00             | 330.85              | 38.56              | 13.36              | 25.20            |
| 328.25              | 2.78               | 2.78               | 0.00             | 330.90              | 41.07              | 13.61              | 27.46            |
| 328.30              | 2.90               | 2.90               | 0.00             | 330.95              | 43.64              | 13.86              | 29.78            |
| 328.35              | 3.02               | 3.02               | 0.00             | 331.00              | <b>46.28</b>       | <b>14.12</b>       | <b>32.16</b>     |
| 328.40              | 3.15               | 3.15               | 0.00             |                     |                    |                    |                  |
| 328.45              | 3.27               | 3.27               | 0.00             |                     |                    |                    |                  |
| 328.50              | 3.40               | 3.40               | 0.00             |                     |                    |                    |                  |
| 328.55              | 3.54               | 3.54               | 0.00             |                     |                    |                    |                  |
| 328.60              | 3.67               | 3.67               | 0.00             |                     |                    |                    |                  |
| 328.65              | 3.81               | 3.81               | 0.00             |                     |                    |                    |                  |
| 328.70              | 3.95               | 3.95               | 0.00             |                     |                    |                    |                  |
| 328.75              | 4.09               | 4.09               | 0.00             |                     |                    |                    |                  |
| 328.80              | 4.23               | 4.23               | 0.00             |                     |                    |                    |                  |
| 328.85              | 4.38               | 4.38               | 0.00             |                     |                    |                    |                  |
| 328.90              | 4.53               | 4.53               | 0.00             |                     |                    |                    |                  |
| 328.95              | 4.68               | 4.68               | 0.00             |                     |                    |                    |                  |
| 329.00              | 4.84               | 4.84               | 0.00             |                     |                    |                    |                  |
| 329.05              | 5.04               | 5.04               | 0.00             |                     |                    |                    |                  |
| 329.10              | 5.23               | 5.23               | 0.00             |                     |                    |                    |                  |
| 329.15              | 5.44               | 5.44               | 0.00             |                     |                    |                    |                  |
| 329.20              | 5.64               | 5.64               | 0.00             |                     |                    |                    |                  |
| 329.25              | 5.85               | 5.85               | 0.00             |                     |                    |                    |                  |
| 329.30              | 6.07               | 6.07               | 0.00             |                     |                    |                    |                  |
| 329.35              | 6.29               | 6.29               | 0.00             |                     |                    |                    |                  |
| 329.40              | 6.51               | 6.51               | 0.00             |                     |                    |                    |                  |
| 329.45              | 6.74               | 6.74               | 0.00             |                     |                    |                    |                  |
| 329.50              | 6.97               | 6.97               | 0.00             |                     |                    |                    |                  |
| 329.55              | 7.20               | 7.20               | 0.00             |                     |                    |                    |                  |
| 329.60              | 7.44               | 7.44               | 0.00             |                     |                    |                    |                  |

**Stage-Area-Storage for Pond 5ST: Existing Sediment Trap**

| Elevation<br>(feet) | Surface<br>(acres) | Horizontal<br>(acres) | Storage<br>(acre-feet) | Elevation<br>(feet) | Surface<br>(acres) | Horizontal<br>(acres) | Storage<br>(acre-feet) |
|---------------------|--------------------|-----------------------|------------------------|---------------------|--------------------|-----------------------|------------------------|
| 327.00              | 0.002              | 0.002                 | 0.000                  | 329.65              | 0.076              | 0.076                 | 0.084                  |
| 327.05              | 0.002              | 0.002                 | 0.000                  | 329.70              | 0.079              | 0.079                 | 0.088                  |
| 327.10              | 0.003              | 0.003                 | 0.000                  | 329.75              | 0.081              | 0.081                 | 0.092                  |
| 327.15              | 0.004              | 0.004                 | 0.000                  | 329.80              | 0.084              | 0.084                 | 0.096                  |
| 327.20              | 0.004              | 0.004                 | 0.001                  | 329.85              | 0.086              | 0.086                 | 0.101                  |
| 327.25              | 0.005              | 0.005                 | 0.001                  | 329.90              | 0.089              | 0.089                 | 0.105                  |
| 327.30              | 0.006              | 0.006                 | 0.001                  | 329.95              | 0.091              | 0.091                 | 0.109                  |
| 327.35              | 0.007              | 0.007                 | 0.001                  | 330.00              | 0.094              | 0.094                 | 0.114                  |
| 327.40              | 0.007              | 0.007                 | 0.002                  | 330.05              | 0.096              | 0.096                 | 0.119                  |
| 327.45              | 0.008              | 0.008                 | 0.002                  | 330.10              | 0.098              | 0.098                 | 0.124                  |
| 327.50              | 0.009              | 0.009                 | 0.003                  | 330.15              | 0.100              | 0.100                 | 0.129                  |
| 327.55              | 0.010              | 0.010                 | 0.003                  | 330.20              | 0.102              | 0.102                 | 0.134                  |
| 327.60              | 0.011              | 0.011                 | 0.004                  | 330.25              | 0.105              | 0.105                 | 0.139                  |
| 327.65              | 0.013              | 0.013                 | 0.004                  | 330.30              | 0.107              | 0.107                 | 0.144                  |
| 327.70              | 0.014              | 0.014                 | 0.005                  | 330.35              | 0.109              | 0.109                 | 0.150                  |
| 327.75              | 0.015              | 0.015                 | 0.006                  | 330.40              | 0.111              | 0.111                 | 0.155                  |
| 327.80              | 0.016              | 0.016                 | 0.006                  | 330.45              | 0.114              | 0.114                 | 0.161                  |
| 327.85              | 0.018              | 0.018                 | 0.007                  | 330.50              | 0.116              | 0.116                 | 0.166                  |
| 327.90              | 0.019              | 0.019                 | 0.008                  | 330.55              | 0.118              | 0.118                 | 0.172                  |
| 327.95              | 0.020              | 0.020                 | 0.009                  | 330.60              | 0.121              | 0.121                 | 0.178                  |
| 328.00              | 0.022              | 0.022                 | 0.010                  | 330.65              | 0.123              | 0.123                 | 0.184                  |
| 328.05              | 0.023              | 0.023                 | 0.011                  | 330.70              | 0.125              | 0.125                 | 0.191                  |
| 328.10              | 0.024              | 0.024                 | 0.013                  | 330.75              | 0.128              | 0.128                 | 0.197                  |
| 328.15              | 0.025              | 0.025                 | 0.014                  | 330.80              | 0.130              | 0.130                 | 0.203                  |
| 328.20              | 0.026              | 0.026                 | 0.015                  | 330.85              | 0.133              | 0.133                 | 0.210                  |
| 328.25              | 0.028              | 0.028                 | 0.016                  | 330.90              | 0.135              | 0.135                 | 0.217                  |
| 328.30              | 0.029              | 0.029                 | 0.018                  | 330.95              | 0.137              | 0.137                 | 0.223                  |
| 328.35              | 0.030              | 0.030                 | 0.019                  | 331.00              | <b>0.140</b>       | <b>0.140</b>          | <b>0.230</b>           |
| 328.40              | 0.031              | 0.031                 | 0.021                  |                     |                    |                       |                        |
| 328.45              | 0.032              | 0.032                 | 0.022                  |                     |                    |                       |                        |
| 328.50              | 0.034              | 0.034                 | 0.024                  |                     |                    |                       |                        |
| 328.55              | 0.035              | 0.035                 | 0.026                  |                     |                    |                       |                        |
| 328.60              | 0.036              | 0.036                 | 0.028                  |                     |                    |                       |                        |
| 328.65              | 0.038              | 0.038                 | 0.029                  |                     |                    |                       |                        |
| 328.70              | 0.039              | 0.039                 | 0.031                  |                     |                    |                       |                        |
| 328.75              | 0.041              | 0.041                 | 0.033                  |                     |                    |                       |                        |
| 328.80              | 0.042              | 0.042                 | 0.035                  |                     |                    |                       |                        |
| 328.85              | 0.043              | 0.043                 | 0.038                  |                     |                    |                       |                        |
| 328.90              | 0.045              | 0.045                 | 0.040                  |                     |                    |                       |                        |
| 328.95              | 0.046              | 0.046                 | 0.042                  |                     |                    |                       |                        |
| 329.00              | 0.048              | 0.048                 | 0.044                  |                     |                    |                       |                        |
| 329.05              | 0.050              | 0.050                 | 0.047                  |                     |                    |                       |                        |
| 329.10              | 0.052              | 0.052                 | 0.049                  |                     |                    |                       |                        |
| 329.15              | 0.054              | 0.054                 | 0.052                  |                     |                    |                       |                        |
| 329.20              | 0.056              | 0.056                 | 0.055                  |                     |                    |                       |                        |
| 329.25              | 0.058              | 0.058                 | 0.058                  |                     |                    |                       |                        |
| 329.30              | 0.060              | 0.060                 | 0.061                  |                     |                    |                       |                        |
| 329.35              | 0.062              | 0.062                 | 0.064                  |                     |                    |                       |                        |
| 329.40              | 0.065              | 0.065                 | 0.067                  |                     |                    |                       |                        |
| 329.45              | 0.067              | 0.067                 | 0.070                  |                     |                    |                       |                        |
| 329.50              | 0.069              | 0.069                 | 0.073                  |                     |                    |                       |                        |
| 329.55              | 0.071              | 0.071                 | 0.077                  |                     |                    |                       |                        |
| 329.60              | 0.074              | 0.074                 | 0.081                  |                     |                    |                       |                        |

### Summary for Link AP3: Analysis Point 3

Inflow Area = 11.660 ac, 8.84% Impervious, Inflow Depth = 0.61" for 10-yr event  
Inflow = 5.52 cfs @ 12.07 hrs, Volume= 0.596 af  
Primary = 5.52 cfs @ 12.07 hrs, Volume= 0.596 af, Atten= 0%, Lag= 0.0 min

Primary outflow = Inflow, Time Span= 0.00-100.00 hrs, dt= 0.05 hrs

### Link AP3: Analysis Point 3

Hydrograph

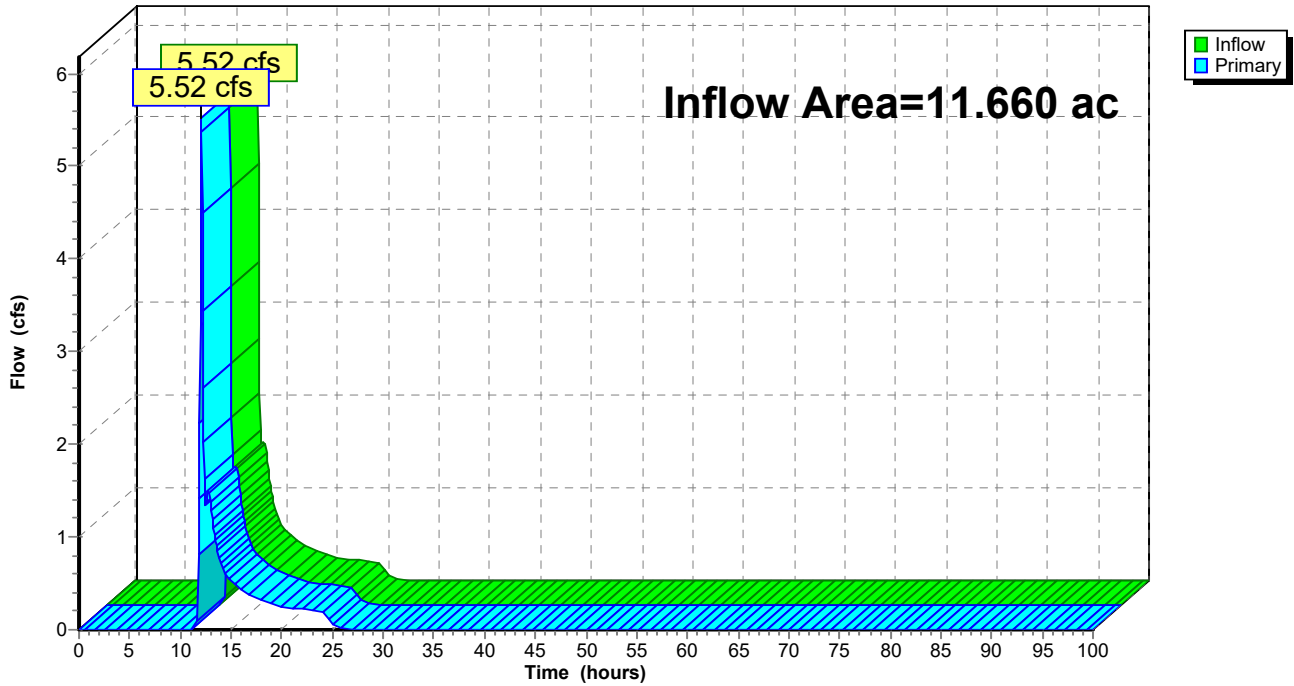

**Hydrograph for Link AP3: Analysis Point 3**

| Time (hours) | Inflow (cfs) | Elevation (feet) | Primary (cfs) | Time (hours) | Inflow (cfs) | Elevation (feet) | Primary (cfs) |
|--------------|--------------|------------------|---------------|--------------|--------------|------------------|---------------|
| 0.00         | 0.00         | <b>0.00</b>      | 0.00          | 53.00        | 0.00         | 0.00             | 0.00          |
| 1.00         | 0.00         | 0.00             | 0.00          | 54.00        | 0.00         | 0.00             | 0.00          |
| 2.00         | 0.00         | 0.00             | 0.00          | 55.00        | 0.00         | 0.00             | 0.00          |
| 3.00         | 0.00         | 0.00             | 0.00          | 56.00        | 0.00         | 0.00             | 0.00          |
| 4.00         | 0.00         | 0.00             | 0.00          | 57.00        | 0.00         | 0.00             | 0.00          |
| 5.00         | 0.00         | 0.00             | 0.00          | 58.00        | 0.00         | 0.00             | 0.00          |
| 6.00         | 0.00         | 0.00             | 0.00          | 59.00        | 0.00         | 0.00             | 0.00          |
| 7.00         | 0.00         | 0.00             | 0.00          | 60.00        | 0.00         | 0.00             | 0.00          |
| 8.00         | 0.00         | 0.00             | 0.00          | 61.00        | 0.00         | 0.00             | 0.00          |
| 9.00         | 0.00         | 0.00             | 0.00          | 62.00        | 0.00         | 0.00             | 0.00          |
| 10.00        | 0.00         | 0.00             | 0.00          | 63.00        | 0.00         | 0.00             | 0.00          |
| 11.00        | 0.00         | 0.00             | 0.00          | 64.00        | 0.00         | 0.00             | 0.00          |
| 12.00        | <b>4.54</b>  | 0.00             | <b>4.54</b>   | 65.00        | 0.00         | 0.00             | 0.00          |
| 13.00        | <b>1.35</b>  | 0.00             | <b>1.35</b>   | 66.00        | 0.00         | 0.00             | 0.00          |
| 14.00        | 0.72         | 0.00             | 0.72          | 67.00        | 0.00         | 0.00             | 0.00          |
| 15.00        | 0.52         | 0.00             | 0.52          | 68.00        | 0.00         | 0.00             | 0.00          |
| 16.00        | 0.43         | 0.00             | 0.43          | 69.00        | 0.00         | 0.00             | 0.00          |
| 17.00        | 0.36         | 0.00             | 0.36          | 70.00        | 0.00         | 0.00             | 0.00          |
| 18.00        | 0.32         | 0.00             | 0.32          | 71.00        | 0.00         | 0.00             | 0.00          |
| 19.00        | 0.29         | 0.00             | 0.29          | 72.00        | 0.00         | 0.00             | 0.00          |
| 20.00        | 0.25         | 0.00             | 0.25          | 73.00        | 0.00         | 0.00             | 0.00          |
| 21.00        | 0.23         | 0.00             | 0.23          | 74.00        | 0.00         | 0.00             | 0.00          |
| 22.00        | 0.22         | 0.00             | 0.22          | 75.00        | 0.00         | 0.00             | 0.00          |
| 23.00        | 0.21         | 0.00             | 0.21          | 76.00        | 0.00         | 0.00             | 0.00          |
| 24.00        | 0.21         | 0.00             | 0.21          | 77.00        | 0.00         | 0.00             | 0.00          |
| 25.00        | 0.07         | 0.00             | 0.07          | 78.00        | 0.00         | 0.00             | 0.00          |
| 26.00        | 0.02         | 0.00             | 0.02          | 79.00        | 0.00         | 0.00             | 0.00          |
| 27.00        | 0.00         | 0.00             | 0.00          | 80.00        | 0.00         | 0.00             | 0.00          |
| 28.00        | 0.00         | 0.00             | 0.00          | 81.00        | 0.00         | 0.00             | 0.00          |
| 29.00        | 0.00         | 0.00             | 0.00          | 82.00        | 0.00         | 0.00             | 0.00          |
| 30.00        | 0.00         | 0.00             | 0.00          | 83.00        | 0.00         | 0.00             | 0.00          |
| 31.00        | 0.00         | 0.00             | 0.00          | 84.00        | 0.00         | 0.00             | 0.00          |
| 32.00        | 0.00         | 0.00             | 0.00          | 85.00        | 0.00         | 0.00             | 0.00          |
| 33.00        | 0.00         | 0.00             | 0.00          | 86.00        | 0.00         | 0.00             | 0.00          |
| 34.00        | 0.00         | 0.00             | 0.00          | 87.00        | 0.00         | 0.00             | 0.00          |
| 35.00        | 0.00         | 0.00             | 0.00          | 88.00        | 0.00         | 0.00             | 0.00          |
| 36.00        | 0.00         | 0.00             | 0.00          | 89.00        | 0.00         | 0.00             | 0.00          |
| 37.00        | 0.00         | 0.00             | 0.00          | 90.00        | 0.00         | 0.00             | 0.00          |
| 38.00        | 0.00         | 0.00             | 0.00          | 91.00        | 0.00         | 0.00             | 0.00          |
| 39.00        | 0.00         | 0.00             | 0.00          | 92.00        | 0.00         | 0.00             | 0.00          |
| 40.00        | 0.00         | 0.00             | 0.00          | 93.00        | 0.00         | 0.00             | 0.00          |
| 41.00        | 0.00         | 0.00             | 0.00          | 94.00        | 0.00         | 0.00             | 0.00          |
| 42.00        | 0.00         | 0.00             | 0.00          | 95.00        | 0.00         | 0.00             | 0.00          |
| 43.00        | 0.00         | 0.00             | 0.00          | 96.00        | 0.00         | 0.00             | 0.00          |
| 44.00        | 0.00         | 0.00             | 0.00          | 97.00        | 0.00         | 0.00             | 0.00          |
| 45.00        | 0.00         | 0.00             | 0.00          | 98.00        | 0.00         | 0.00             | 0.00          |
| 46.00        | 0.00         | 0.00             | 0.00          | 99.00        | 0.00         | 0.00             | 0.00          |
| 47.00        | 0.00         | 0.00             | 0.00          | 100.00       | 0.00         | 0.00             | 0.00          |
| 48.00        | 0.00         | 0.00             | 0.00          |              |              |                  |               |
| 49.00        | 0.00         | 0.00             | 0.00          |              |              |                  |               |
| 50.00        | 0.00         | 0.00             | 0.00          |              |              |                  |               |
| 51.00        | 0.00         | 0.00             | 0.00          |              |              |                  |               |
| 52.00        | 0.00         | 0.00             | 0.00          |              |              |                  |               |

### Summary for Link AP4: Analysis Point 4

Inflow Area = 4.455 ac, 0.00% Impervious, Inflow Depth = 0.00" for 10-yr event  
Inflow = 0.00 cfs @ 0.00 hrs, Volume= 0.000 af  
Primary = 0.00 cfs @ 0.00 hrs, Volume= 0.000 af, Atten= 0%, Lag= 0.0 min

Primary outflow = Inflow, Time Span= 0.00-100.00 hrs, dt= 0.05 hrs

### Link AP4: Analysis Point 4

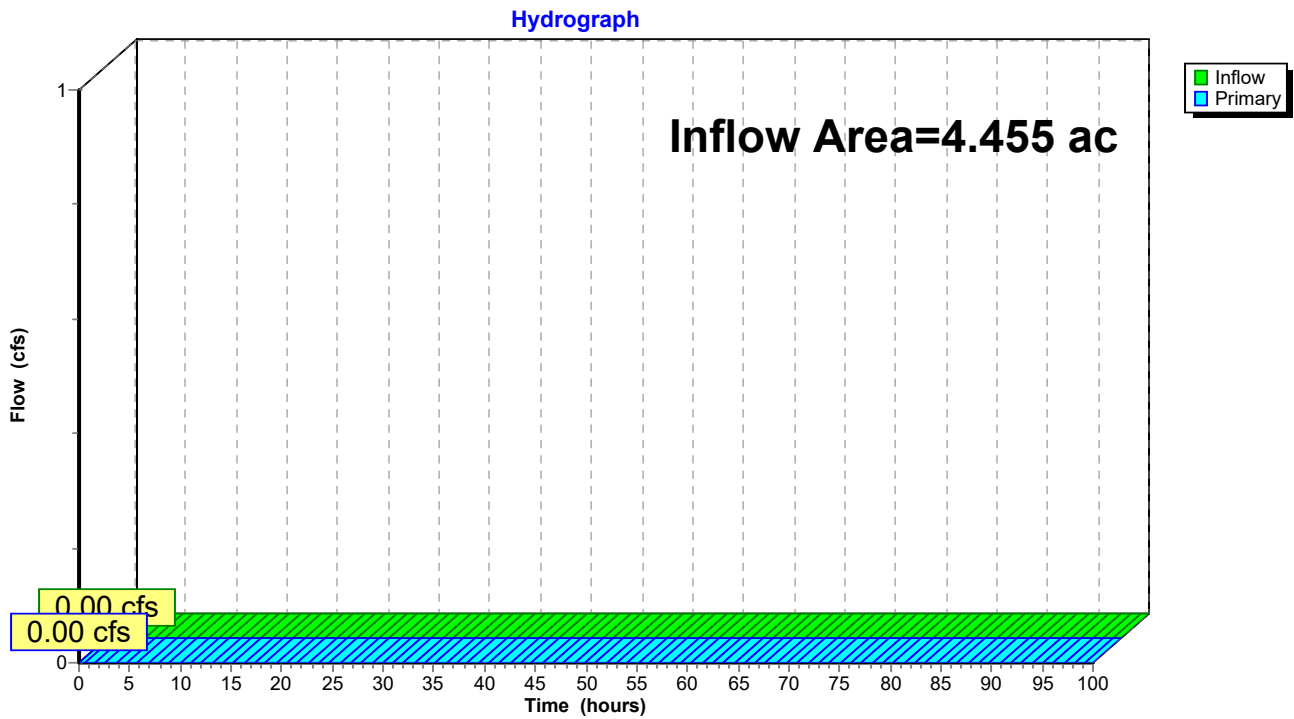

**Hydrograph for Link AP4: Analysis Point 4**

| Time (hours) | Inflow (cfs) | Elevation (feet) | Primary (cfs) | Time (hours) | Inflow (cfs) | Elevation (feet) | Primary (cfs) |
|--------------|--------------|------------------|---------------|--------------|--------------|------------------|---------------|
| 0.00         | 0.00         | 0.00             | 0.00          | 53.00        | 0.00         | 0.00             | 0.00          |
| 1.00         | 0.00         | 0.00             | 0.00          | 54.00        | 0.00         | 0.00             | 0.00          |
| 2.00         | 0.00         | 0.00             | 0.00          | 55.00        | 0.00         | 0.00             | 0.00          |
| 3.00         | 0.00         | 0.00             | 0.00          | 56.00        | 0.00         | 0.00             | 0.00          |
| 4.00         | 0.00         | 0.00             | 0.00          | 57.00        | 0.00         | 0.00             | 0.00          |
| 5.00         | 0.00         | 0.00             | 0.00          | 58.00        | 0.00         | 0.00             | 0.00          |
| 6.00         | 0.00         | 0.00             | 0.00          | 59.00        | 0.00         | 0.00             | 0.00          |
| 7.00         | 0.00         | 0.00             | 0.00          | 60.00        | 0.00         | 0.00             | 0.00          |
| 8.00         | 0.00         | 0.00             | 0.00          | 61.00        | 0.00         | 0.00             | 0.00          |
| 9.00         | 0.00         | 0.00             | 0.00          | 62.00        | 0.00         | 0.00             | 0.00          |
| 10.00        | 0.00         | 0.00             | 0.00          | 63.00        | 0.00         | 0.00             | 0.00          |
| 11.00        | 0.00         | 0.00             | 0.00          | 64.00        | 0.00         | 0.00             | 0.00          |
| 12.00        | 0.00         | 0.00             | 0.00          | 65.00        | 0.00         | 0.00             | 0.00          |
| 13.00        | 0.00         | 0.00             | 0.00          | 66.00        | 0.00         | 0.00             | 0.00          |
| 14.00        | 0.00         | 0.00             | 0.00          | 67.00        | 0.00         | 0.00             | 0.00          |
| 15.00        | 0.00         | 0.00             | 0.00          | 68.00        | 0.00         | 0.00             | 0.00          |
| 16.00        | 0.00         | 0.00             | 0.00          | 69.00        | 0.00         | 0.00             | 0.00          |
| 17.00        | 0.00         | 0.00             | 0.00          | 70.00        | 0.00         | 0.00             | 0.00          |
| 18.00        | 0.00         | 0.00             | 0.00          | 71.00        | 0.00         | 0.00             | 0.00          |
| 19.00        | 0.00         | 0.00             | 0.00          | 72.00        | 0.00         | 0.00             | 0.00          |
| 20.00        | 0.00         | 0.00             | 0.00          | 73.00        | 0.00         | 0.00             | 0.00          |
| 21.00        | 0.00         | 0.00             | 0.00          | 74.00        | 0.00         | 0.00             | 0.00          |
| 22.00        | 0.00         | 0.00             | 0.00          | 75.00        | 0.00         | 0.00             | 0.00          |
| 23.00        | 0.00         | 0.00             | 0.00          | 76.00        | 0.00         | 0.00             | 0.00          |
| 24.00        | 0.00         | 0.00             | 0.00          | 77.00        | 0.00         | 0.00             | 0.00          |
| 25.00        | 0.00         | 0.00             | 0.00          | 78.00        | 0.00         | 0.00             | 0.00          |
| 26.00        | 0.00         | 0.00             | 0.00          | 79.00        | 0.00         | 0.00             | 0.00          |
| 27.00        | 0.00         | 0.00             | 0.00          | 80.00        | 0.00         | 0.00             | 0.00          |
| 28.00        | 0.00         | 0.00             | 0.00          | 81.00        | 0.00         | 0.00             | 0.00          |
| 29.00        | 0.00         | 0.00             | 0.00          | 82.00        | 0.00         | 0.00             | 0.00          |
| 30.00        | 0.00         | 0.00             | 0.00          | 83.00        | 0.00         | 0.00             | 0.00          |
| 31.00        | 0.00         | 0.00             | 0.00          | 84.00        | 0.00         | 0.00             | 0.00          |
| 32.00        | 0.00         | 0.00             | 0.00          | 85.00        | 0.00         | 0.00             | 0.00          |
| 33.00        | 0.00         | 0.00             | 0.00          | 86.00        | 0.00         | 0.00             | 0.00          |
| 34.00        | 0.00         | 0.00             | 0.00          | 87.00        | 0.00         | 0.00             | 0.00          |
| 35.00        | 0.00         | 0.00             | 0.00          | 88.00        | 0.00         | 0.00             | 0.00          |
| 36.00        | 0.00         | 0.00             | 0.00          | 89.00        | 0.00         | 0.00             | 0.00          |
| 37.00        | 0.00         | 0.00             | 0.00          | 90.00        | 0.00         | 0.00             | 0.00          |
| 38.00        | 0.00         | 0.00             | 0.00          | 91.00        | 0.00         | 0.00             | 0.00          |
| 39.00        | 0.00         | 0.00             | 0.00          | 92.00        | 0.00         | 0.00             | 0.00          |
| 40.00        | 0.00         | 0.00             | 0.00          | 93.00        | 0.00         | 0.00             | 0.00          |
| 41.00        | 0.00         | 0.00             | 0.00          | 94.00        | 0.00         | 0.00             | 0.00          |
| 42.00        | 0.00         | 0.00             | 0.00          | 95.00        | 0.00         | 0.00             | 0.00          |
| 43.00        | 0.00         | 0.00             | 0.00          | 96.00        | 0.00         | 0.00             | 0.00          |
| 44.00        | 0.00         | 0.00             | 0.00          | 97.00        | 0.00         | 0.00             | 0.00          |
| 45.00        | 0.00         | 0.00             | 0.00          | 98.00        | 0.00         | 0.00             | 0.00          |
| 46.00        | 0.00         | 0.00             | 0.00          | 99.00        | 0.00         | 0.00             | 0.00          |
| 47.00        | 0.00         | 0.00             | 0.00          | 100.00       | 0.00         | 0.00             | 0.00          |
| 48.00        | 0.00         | 0.00             | 0.00          |              |              |                  |               |
| 49.00        | 0.00         | 0.00             | 0.00          |              |              |                  |               |
| 50.00        | 0.00         | 0.00             | 0.00          |              |              |                  |               |
| 51.00        | 0.00         | 0.00             | 0.00          |              |              |                  |               |
| 52.00        | 0.00         | 0.00             | 0.00          |              |              |                  |               |



### Summary for Link AP5: Analysis Point 5

Inflow Area = 0.993 ac, 0.00% Impervious, Inflow Depth = 1.67" for 10-yr event  
Inflow = 0.99 cfs @ 12.51 hrs, Volume= 0.138 af  
Primary = 0.99 cfs @ 12.51 hrs, Volume= 0.138 af, Atten= 0%, Lag= 0.0 min

Primary outflow = Inflow, Time Span= 0.00-100.00 hrs, dt= 0.05 hrs

### Link AP5: Analysis Point 5

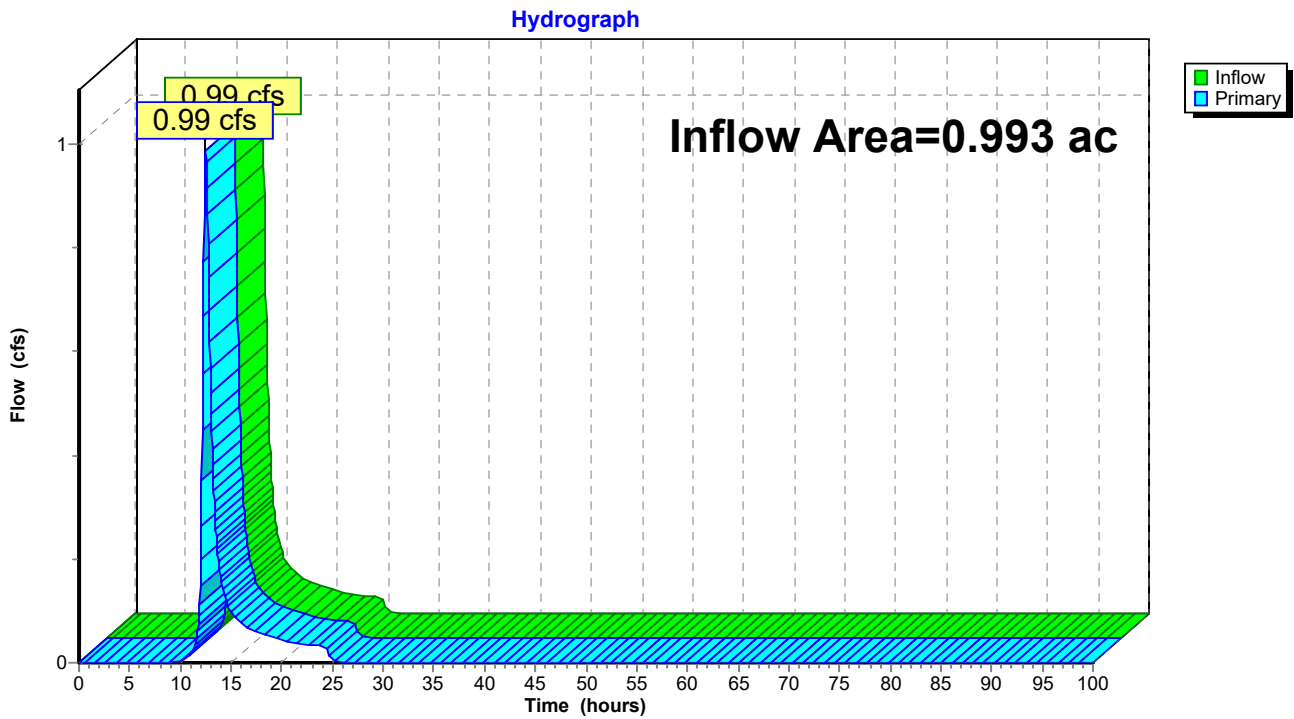

**Hydrograph for Link AP5: Analysis Point 5**

| Time (hours) | Inflow (cfs) | Elevation (feet) | Primary (cfs) | Time (hours) | Inflow (cfs) | Elevation (feet) | Primary (cfs) |
|--------------|--------------|------------------|---------------|--------------|--------------|------------------|---------------|
| 0.00         | 0.00         | <b>0.00</b>      | 0.00          | 53.00        | 0.00         | 0.00             | 0.00          |
| 1.00         | 0.00         | 0.00             | 0.00          | 54.00        | 0.00         | 0.00             | 0.00          |
| 2.00         | 0.00         | 0.00             | 0.00          | 55.00        | 0.00         | 0.00             | 0.00          |
| 3.00         | 0.00         | 0.00             | 0.00          | 56.00        | 0.00         | 0.00             | 0.00          |
| 4.00         | 0.00         | 0.00             | 0.00          | 57.00        | 0.00         | 0.00             | 0.00          |
| 5.00         | 0.00         | 0.00             | 0.00          | 58.00        | 0.00         | 0.00             | 0.00          |
| 6.00         | 0.00         | 0.00             | 0.00          | 59.00        | 0.00         | 0.00             | 0.00          |
| 7.00         | 0.00         | 0.00             | 0.00          | 60.00        | 0.00         | 0.00             | 0.00          |
| 8.00         | 0.00         | 0.00             | 0.00          | 61.00        | 0.00         | 0.00             | 0.00          |
| 9.00         | 0.00         | 0.00             | 0.00          | 62.00        | 0.00         | 0.00             | 0.00          |
| 10.00        | 0.00         | 0.00             | 0.00          | 63.00        | 0.00         | 0.00             | 0.00          |
| 11.00        | 0.02         | 0.00             | 0.02          | 64.00        | 0.00         | 0.00             | 0.00          |
| 12.00        | <b>0.20</b>  | 0.00             | <b>0.20</b>   | 65.00        | 0.00         | 0.00             | 0.00          |
| 13.00        | <b>0.52</b>  | 0.00             | <b>0.52</b>   | 66.00        | 0.00         | 0.00             | 0.00          |
| 14.00        | 0.16         | 0.00             | 0.16          | 67.00        | 0.00         | 0.00             | 0.00          |
| 15.00        | 0.10         | 0.00             | 0.10          | 68.00        | 0.00         | 0.00             | 0.00          |
| 16.00        | 0.08         | 0.00             | 0.08          | 69.00        | 0.00         | 0.00             | 0.00          |
| 17.00        | 0.06         | 0.00             | 0.06          | 70.00        | 0.00         | 0.00             | 0.00          |
| 18.00        | 0.06         | 0.00             | 0.06          | 71.00        | 0.00         | 0.00             | 0.00          |
| 19.00        | 0.05         | 0.00             | 0.05          | 72.00        | 0.00         | 0.00             | 0.00          |
| 20.00        | 0.04         | 0.00             | 0.04          | 73.00        | 0.00         | 0.00             | 0.00          |
| 21.00        | 0.04         | 0.00             | 0.04          | 74.00        | 0.00         | 0.00             | 0.00          |
| 22.00        | 0.04         | 0.00             | 0.04          | 75.00        | 0.00         | 0.00             | 0.00          |
| 23.00        | 0.03         | 0.00             | 0.03          | 76.00        | 0.00         | 0.00             | 0.00          |
| 24.00        | 0.03         | 0.00             | 0.03          | 77.00        | 0.00         | 0.00             | 0.00          |
| 25.00        | 0.01         | 0.00             | 0.01          | 78.00        | 0.00         | 0.00             | 0.00          |
| 26.00        | 0.00         | 0.00             | 0.00          | 79.00        | 0.00         | 0.00             | 0.00          |
| 27.00        | 0.00         | 0.00             | 0.00          | 80.00        | 0.00         | 0.00             | 0.00          |
| 28.00        | 0.00         | 0.00             | 0.00          | 81.00        | 0.00         | 0.00             | 0.00          |
| 29.00        | 0.00         | 0.00             | 0.00          | 82.00        | 0.00         | 0.00             | 0.00          |
| 30.00        | 0.00         | 0.00             | 0.00          | 83.00        | 0.00         | 0.00             | 0.00          |
| 31.00        | 0.00         | 0.00             | 0.00          | 84.00        | 0.00         | 0.00             | 0.00          |
| 32.00        | 0.00         | 0.00             | 0.00          | 85.00        | 0.00         | 0.00             | 0.00          |
| 33.00        | 0.00         | 0.00             | 0.00          | 86.00        | 0.00         | 0.00             | 0.00          |
| 34.00        | 0.00         | 0.00             | 0.00          | 87.00        | 0.00         | 0.00             | 0.00          |
| 35.00        | 0.00         | 0.00             | 0.00          | 88.00        | 0.00         | 0.00             | 0.00          |
| 36.00        | 0.00         | 0.00             | 0.00          | 89.00        | 0.00         | 0.00             | 0.00          |
| 37.00        | 0.00         | 0.00             | 0.00          | 90.00        | 0.00         | 0.00             | 0.00          |
| 38.00        | 0.00         | 0.00             | 0.00          | 91.00        | 0.00         | 0.00             | 0.00          |
| 39.00        | 0.00         | 0.00             | 0.00          | 92.00        | 0.00         | 0.00             | 0.00          |
| 40.00        | 0.00         | 0.00             | 0.00          | 93.00        | 0.00         | 0.00             | 0.00          |
| 41.00        | 0.00         | 0.00             | 0.00          | 94.00        | 0.00         | 0.00             | 0.00          |
| 42.00        | 0.00         | 0.00             | 0.00          | 95.00        | 0.00         | 0.00             | 0.00          |
| 43.00        | 0.00         | 0.00             | 0.00          | 96.00        | 0.00         | 0.00             | 0.00          |
| 44.00        | 0.00         | 0.00             | 0.00          | 97.00        | 0.00         | 0.00             | 0.00          |
| 45.00        | 0.00         | 0.00             | 0.00          | 98.00        | 0.00         | 0.00             | 0.00          |
| 46.00        | 0.00         | 0.00             | 0.00          | 99.00        | 0.00         | 0.00             | 0.00          |
| 47.00        | 0.00         | 0.00             | 0.00          | 100.00       | 0.00         | 0.00             | 0.00          |
| 48.00        | 0.00         | 0.00             | 0.00          |              |              |                  |               |
| 49.00        | 0.00         | 0.00             | 0.00          |              |              |                  |               |
| 50.00        | 0.00         | 0.00             | 0.00          |              |              |                  |               |
| 51.00        | 0.00         | 0.00             | 0.00          |              |              |                  |               |
| 52.00        | 0.00         | 0.00             | 0.00          |              |              |                  |               |

### Summary for Link AP6: Analysis Point 6

Inflow Area = 6.099 ac, 0.00% Impervious, Inflow Depth = 1.09" for 10-yr event  
Inflow = 5.13 cfs @ 12.28 hrs, Volume= 0.553 af  
Primary = 5.13 cfs @ 12.28 hrs, Volume= 0.553 af, Atten= 0%, Lag= 0.0 min

Primary outflow = Inflow, Time Span= 0.00-100.00 hrs, dt= 0.05 hrs

### Link AP6: Analysis Point 6

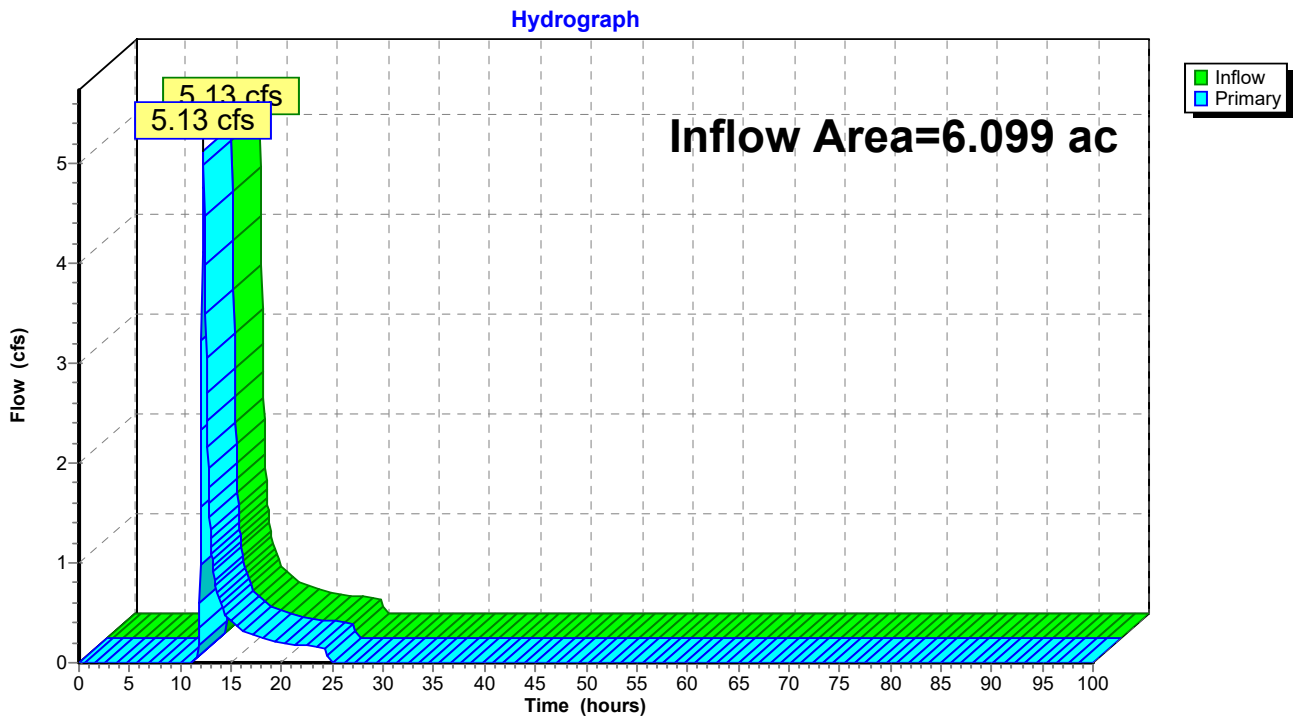

**Hydrograph for Link AP6: Analysis Point 6**

| Time (hours) | Inflow (cfs) | Elevation (feet) | Primary (cfs) | Time (hours) | Inflow (cfs) | Elevation (feet) | Primary (cfs) |
|--------------|--------------|------------------|---------------|--------------|--------------|------------------|---------------|
| 0.00         | 0.00         | <b>0.00</b>      | 0.00          | 53.00        | 0.00         | 0.00             | 0.00          |
| 1.00         | 0.00         | 0.00             | 0.00          | 54.00        | 0.00         | 0.00             | 0.00          |
| 2.00         | 0.00         | 0.00             | 0.00          | 55.00        | 0.00         | 0.00             | 0.00          |
| 3.00         | 0.00         | 0.00             | 0.00          | 56.00        | 0.00         | 0.00             | 0.00          |
| 4.00         | 0.00         | 0.00             | 0.00          | 57.00        | 0.00         | 0.00             | 0.00          |
| 5.00         | 0.00         | 0.00             | 0.00          | 58.00        | 0.00         | 0.00             | 0.00          |
| 6.00         | 0.00         | 0.00             | 0.00          | 59.00        | 0.00         | 0.00             | 0.00          |
| 7.00         | 0.00         | 0.00             | 0.00          | 60.00        | 0.00         | 0.00             | 0.00          |
| 8.00         | 0.00         | 0.00             | 0.00          | 61.00        | 0.00         | 0.00             | 0.00          |
| 9.00         | 0.00         | 0.00             | 0.00          | 62.00        | 0.00         | 0.00             | 0.00          |
| 10.00        | 0.00         | 0.00             | 0.00          | 63.00        | 0.00         | 0.00             | 0.00          |
| 11.00        | 0.00         | 0.00             | 0.00          | 64.00        | 0.00         | 0.00             | 0.00          |
| 12.00        | <b>1.56</b>  | 0.00             | <b>1.56</b>   | 65.00        | 0.00         | 0.00             | 0.00          |
| 13.00        | <b>1.24</b>  | 0.00             | <b>1.24</b>   | 66.00        | 0.00         | 0.00             | 0.00          |
| 14.00        | 0.57         | 0.00             | 0.57          | 67.00        | 0.00         | 0.00             | 0.00          |
| 15.00        | 0.42         | 0.00             | 0.42          | 68.00        | 0.00         | 0.00             | 0.00          |
| 16.00        | 0.34         | 0.00             | 0.34          | 69.00        | 0.00         | 0.00             | 0.00          |
| 17.00        | 0.29         | 0.00             | 0.29          | 70.00        | 0.00         | 0.00             | 0.00          |
| 18.00        | 0.26         | 0.00             | 0.26          | 71.00        | 0.00         | 0.00             | 0.00          |
| 19.00        | 0.23         | 0.00             | 0.23          | 72.00        | 0.00         | 0.00             | 0.00          |
| 20.00        | 0.19         | 0.00             | 0.19          | 73.00        | 0.00         | 0.00             | 0.00          |
| 21.00        | 0.18         | 0.00             | 0.18          | 74.00        | 0.00         | 0.00             | 0.00          |
| 22.00        | 0.17         | 0.00             | 0.17          | 75.00        | 0.00         | 0.00             | 0.00          |
| 23.00        | 0.17         | 0.00             | 0.17          | 76.00        | 0.00         | 0.00             | 0.00          |
| 24.00        | 0.16         | 0.00             | 0.16          | 77.00        | 0.00         | 0.00             | 0.00          |
| 25.00        | 0.01         | 0.00             | 0.01          | 78.00        | 0.00         | 0.00             | 0.00          |
| 26.00        | 0.00         | 0.00             | 0.00          | 79.00        | 0.00         | 0.00             | 0.00          |
| 27.00        | 0.00         | 0.00             | 0.00          | 80.00        | 0.00         | 0.00             | 0.00          |
| 28.00        | 0.00         | 0.00             | 0.00          | 81.00        | 0.00         | 0.00             | 0.00          |
| 29.00        | 0.00         | 0.00             | 0.00          | 82.00        | 0.00         | 0.00             | 0.00          |
| 30.00        | 0.00         | 0.00             | 0.00          | 83.00        | 0.00         | 0.00             | 0.00          |
| 31.00        | 0.00         | 0.00             | 0.00          | 84.00        | 0.00         | 0.00             | 0.00          |
| 32.00        | 0.00         | 0.00             | 0.00          | 85.00        | 0.00         | 0.00             | 0.00          |
| 33.00        | 0.00         | 0.00             | 0.00          | 86.00        | 0.00         | 0.00             | 0.00          |
| 34.00        | 0.00         | 0.00             | 0.00          | 87.00        | 0.00         | 0.00             | 0.00          |
| 35.00        | 0.00         | 0.00             | 0.00          | 88.00        | 0.00         | 0.00             | 0.00          |
| 36.00        | 0.00         | 0.00             | 0.00          | 89.00        | 0.00         | 0.00             | 0.00          |
| 37.00        | 0.00         | 0.00             | 0.00          | 90.00        | 0.00         | 0.00             | 0.00          |
| 38.00        | 0.00         | 0.00             | 0.00          | 91.00        | 0.00         | 0.00             | 0.00          |
| 39.00        | 0.00         | 0.00             | 0.00          | 92.00        | 0.00         | 0.00             | 0.00          |
| 40.00        | 0.00         | 0.00             | 0.00          | 93.00        | 0.00         | 0.00             | 0.00          |
| 41.00        | 0.00         | 0.00             | 0.00          | 94.00        | 0.00         | 0.00             | 0.00          |
| 42.00        | 0.00         | 0.00             | 0.00          | 95.00        | 0.00         | 0.00             | 0.00          |
| 43.00        | 0.00         | 0.00             | 0.00          | 96.00        | 0.00         | 0.00             | 0.00          |
| 44.00        | 0.00         | 0.00             | 0.00          | 97.00        | 0.00         | 0.00             | 0.00          |
| 45.00        | 0.00         | 0.00             | 0.00          | 98.00        | 0.00         | 0.00             | 0.00          |
| 46.00        | 0.00         | 0.00             | 0.00          | 99.00        | 0.00         | 0.00             | 0.00          |
| 47.00        | 0.00         | 0.00             | 0.00          | 100.00       | 0.00         | 0.00             | 0.00          |
| 48.00        | 0.00         | 0.00             | 0.00          |              |              |                  |               |
| 49.00        | 0.00         | 0.00             | 0.00          |              |              |                  |               |
| 50.00        | 0.00         | 0.00             | 0.00          |              |              |                  |               |
| 51.00        | 0.00         | 0.00             | 0.00          |              |              |                  |               |
| 52.00        | 0.00         | 0.00             | 0.00          |              |              |                  |               |

**1096 Existing Stormwater Conditions\_Final D Soils Gre Type II 24-hr 25-yr Rainfall=4.56"**

Prepared by CLA Site

Printed 12/13/2024

HydroCAD® 10.20-5c s/n 01894 © 2023 HydroCAD Software Solutions LLC

Page 92

Time span=0.00-100.00 hrs, dt=0.05 hrs, 2001 points x 2  
Runoff by SCS TR-20 method, UH=SCS, Weighted-CN  
Reach routing by Dyn-Stor-Ind method - Pond routing by Dyn-Stor-Ind method

|  |  |
|--|--|
| <b>Subcatchment S4a: Subcatchment 4a</b> | Runoff Area=9.901 ac 9.99% Impervious Runoff Depth=0.67"<br>Flow Length=937' Tc=37.6 min CN=53 Runoff=3.20 cfs 0.550 af                        |
| <b>Subcatchment S4b: Subcatchment 4b</b> | Runoff Area=1.759 ac 2.39% Impervious Runoff Depth=3.25"<br>Flow Length=440' Tc=10.5 min CN=88 Runoff=8.25 cfs 0.477 af                        |
| <b>Subcatchment S5: Subcatchment 5</b>   | Runoff Area=4.455 ac 0.00% Impervious Runoff Depth=0.99"<br>Flow Length=712' Tc=22.0 min CN=59 Runoff=3.87 cfs 0.369 af                        |
| <b>Subcatchment S6: Subcatchment 6</b>   | Runoff Area=0.993 ac 0.00% Impervious Runoff Depth=2.34"<br>Flow Length=664' Tc=50.0 min CN=78 Runoff=1.41 cfs 0.194 af                        |
| <b>Subcatchment S7: Subcatchment 7</b>   | Runoff Area=6.099 ac 0.00% Impervious Runoff Depth=1.64"<br>Flow Length=900' Tc=30.6 min CN=69 Runoff=8.15 cfs 0.836 af                        |
| <b>Pond 3ST: Existing Sediment Trap</b>  | Peak Elev=337.75' Storage=0.222 af Inflow=3.20 cfs 0.550 af<br>Outflow=2.94 cfs 0.539 af   |
| <b>Pond 4ST: Existing Sediment Trap</b>  | Peak Elev=336.20' Storage=0.087 af Inflow=8.25 cfs 1.016 af<br>Outflow=9.22 cfs 0.971 af   |
| <b>Pond 5ST: Existing Sediment Trap</b>  | Peak Elev=328.44' Storage=0.022 af Inflow=3.87 cfs 0.369 af<br>Discarded=3.24 cfs 0.369 af Primary=0.00 cfs 0.000 af Outflow=3.24 cfs 0.369 af |
| <b>Link AP3: Analysis Point 3</b>        | Inflow=9.22 cfs 0.971 af<br>Primary=9.22 cfs 0.971 af  |
| <b>Link AP4: Analysis Point 4</b>        | Inflow=0.00 cfs 0.000 af<br>Primary=0.00 cfs 0.000 af  |
| <b>Link AP5: Analysis Point 5</b>        | Inflow=1.41 cfs 0.194 af<br>Primary=1.41 cfs 0.194 af  |
| <b>Link AP6: Analysis Point 6</b>        | Inflow=8.15 cfs 0.836 af<br>Primary=8.15 cfs 0.836 af  |

**Total Runoff Area = 23.207 ac Runoff Volume = 2.425 af Average Runoff Depth = 1.25"**  
**95.56% Pervious = 22.176 ac 4.44% Impervious = 1.031 ac**

**Summary for Subcatchment S4a: Subcatchment 4a**

Runoff = 3.20 cfs @ 12.43 hrs, Volume= 0.550 af, Depth= 0.67"  
 Routed to Pond 3ST : Existing Sediment Trap

Runoff by SCS TR-20 method, UH=SCS, Weighted-CN, Time Span= 0.00-100.00 hrs, dt= 0.05 hrs  
 Type II 24-hr 25-yr Rainfall=4.56"

| Area (ac) | CN | Description                   |
|-----------|----|-------------------------------|
| 0.105     | 98 | Roofs, HSG A                  |
| 0.351     | 98 | Paved parking, HSG A          |
| 0.470     | 98 | Paved roads, HSG A            |
| 4.623     | 30 | Woods, Good, HSG A            |
| 0.565     | 77 | Woods, Good, HSG D            |
| 0.682     | 30 | Meadow, non-grazed, HSG A     |
| 1.306     | 78 | Meadow, non-grazed, HSG D     |
| 0.124     | 77 | Fallow, bare soil, HSG A      |
| 0.900     | 94 | Fallow, bare soil, HSG D      |
| 0.519     | 39 | >75% Grass cover, Good, HSG A |
| 0.193     | 30 | Woods, Good, HSG A            |
| 0.063     | 98 | Water Surface, HSG A          |
| 9.901     | 53 | Weighted Average              |
| 8.912     |    | 90.01% Pervious Area          |
| 0.989     |    | 9.99% Impervious Area         |

**1096 Existing Stormwater Conditions\_Final D Soils Gre Type II 24-hr 25-yr Rainfall=4.56"**

Prepared by CLA Site

Printed 12/13/2024

HydroCAD® 10.20-5c s/n 01894 © 2023 HydroCAD Software Solutions LLC

Page 94

| Tc<br>(min) | Length<br>(feet) | Slope<br>(ft/ft) | Velocity<br>(ft/sec) | Capacity<br>(cfs) | Description   |
|-------------|------------------|------------------|----------------------|-------------------|---|
| 0.2         | 7                | 0.0176           | 0.69                 |                   | <b>Sheet Flow, Hydro Flow</b><br>Smooth surfaces n= 0.011 P2= 2.59"                 |
| 1.5         | 13               | 0.0447           | 0.14                 |                   | <b>Sheet Flow, Hydro Flow</b><br>Grass: Short n= 0.150 P2= 2.59"                    |
| 6.2         | 43               | 0.4276           | 0.12                 |                   | <b>Sheet Flow, Hydro Flow</b><br>Woods: Dense underbrush n= 0.800 P2= 2.59"         |
| 0.5         | 42               | 0.0809           | 1.42                 |                   | <b>Shallow Concentrated Flow, Hydro Flow</b><br>Woodland Kv= 5.0 fps                |
| 1.8         | 66               | 0.0151           | 0.61                 |                   | <b>Shallow Concentrated Flow, Hydro Flow</b><br>Woodland Kv= 5.0 fps                |
| 0.6         | 38               | 0.0526           | 1.15                 |                   | <b>Shallow Concentrated Flow, Hydro Flow</b><br>Woodland Kv= 5.0 fps                |
| 0.6         | 32               | 0.0312           | 0.88                 |                   | <b>Shallow Concentrated Flow, Hydro Flow</b><br>Woodland Kv= 5.0 fps                |
| 3.5         | 130              | 0.0155           | 0.62                 |                   | <b>Shallow Concentrated Flow, Hydro Flow</b><br>Woodland Kv= 5.0 fps                |
| 6.9         | 205              | 0.0098           | 0.49                 |                   | <b>Shallow Concentrated Flow, Hydro Flow</b><br>Woodland Kv= 5.0 fps                |
| 2.6         | 65               | 0.0069           | 0.42                 |                   | <b>Shallow Concentrated Flow, Hydro Flow</b><br>Woodland Kv= 5.0 fps                |
| 2.3         | 7                | 0.0001           | 0.05                 |                   | <b>Shallow Concentrated Flow, Hydro Flow</b><br>Woodland Kv= 5.0 fps                |
| 2.4         | 10               | 0.0001           | 0.07                 |                   | <b>Shallow Concentrated Flow, Hydro Flow</b><br>Short Grass Pasture Kv= 7.0 fps     |
| 1.2         | 5                | 0.0001           | 0.07                 |                   | <b>Shallow Concentrated Flow, Hydro Flow</b><br>Short Grass Pasture Kv= 7.0 fps     |
| 2.7         | 71               | 0.0039           | 0.44                 |                   | <b>Shallow Concentrated Flow, Hydro Flow</b><br>Short Grass Pasture Kv= 7.0 fps     |
| 3.9         | 132              | 0.0032           | 0.57                 |                   | <b>Shallow Concentrated Flow, Hydro Flow</b><br>Short Grass Pasture Kv= 7.0 fps     |
| 0.2         | 33               | 0.1262           | 2.49                 |                   | <b>Shallow Concentrated Flow, Hydro Flow</b><br>Nearly Bare & Untilled Kv= 10.0 fps |
| 0.5         | 38               | 0.0271           | 1.15                 |                   | <b>Shallow Concentrated Flow, Hydro Flow</b><br>Short Grass Pasture Kv= 7.0 fps     |
| 37.6        | 937              | Total            |                      |                   |   |

### Subcatchment S4a: Subcatchment 4a

Hydrograph

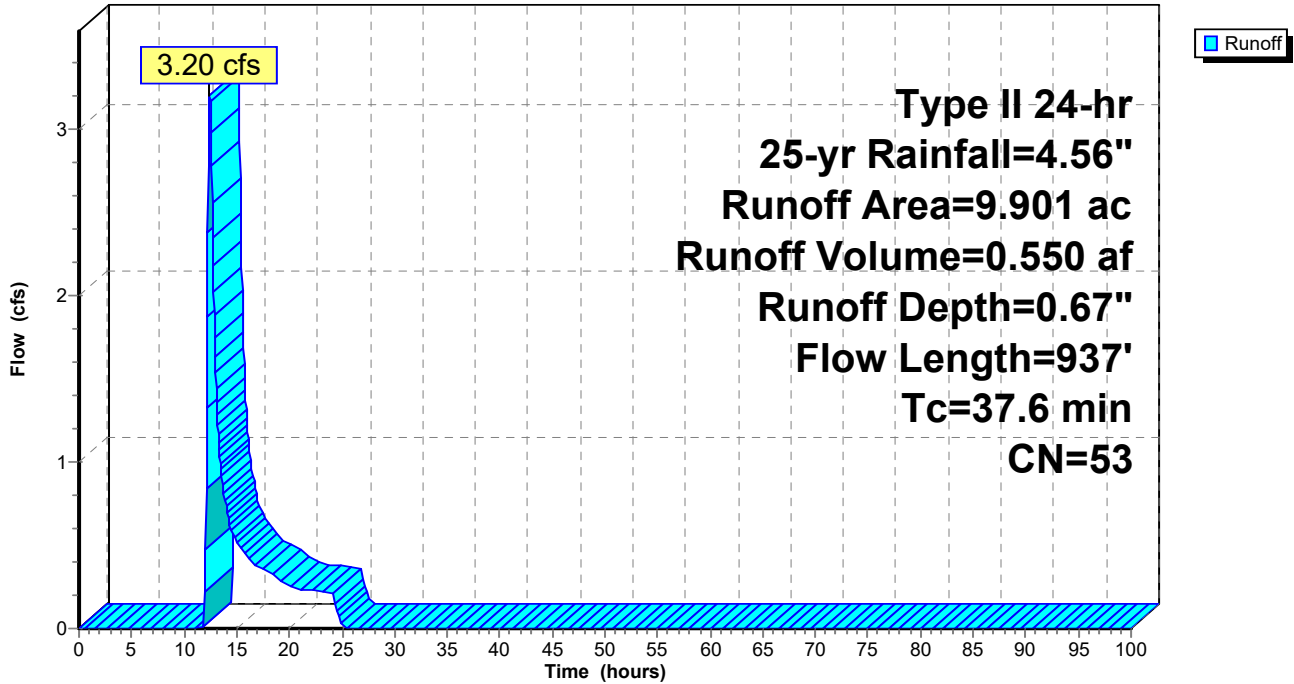



**Hydrograph for Subcatchment S4a: Subcatchment 4a**

| Time (hours) | Precip. (inches) | Excess (inches) | Runoff (cfs) | Time (hours) | Precip. (inches) | Excess (inches) | Runoff (cfs) |
|--------------|------------------|-----------------|--------------|--------------|------------------|-----------------|--------------|
| 0.00         | 0.00             | 0.00            | 0.00         | 53.00        | 4.56             | 0.67            | 0.00         |
| 1.00         | 0.05             | 0.00            | 0.00         | 54.00        | 4.56             | 0.67            | 0.00         |
| 2.00         | 0.10             | 0.00            | 0.00         | 55.00        | 4.56             | 0.67            | 0.00         |
| 3.00         | 0.16             | 0.00            | 0.00         | 56.00        | 4.56             | 0.67            | 0.00         |
| 4.00         | 0.22             | 0.00            | 0.00         | 57.00        | 4.56             | 0.67            | 0.00         |
| 5.00         | 0.29             | 0.00            | 0.00         | 58.00        | 4.56             | 0.67            | 0.00         |
| 6.00         | 0.36             | 0.00            | 0.00         | 59.00        | 4.56             | 0.67            | 0.00         |
| 7.00         | 0.45             | 0.00            | 0.00         | 60.00        | 4.56             | 0.67            | 0.00         |
| 8.00         | 0.55             | 0.00            | 0.00         | 61.00        | 4.56             | 0.67            | 0.00         |
| 9.00         | 0.67             | 0.00            | 0.00         | 62.00        | 4.56             | 0.67            | 0.00         |
| 10.00        | 0.83             | 0.00            | 0.00         | 63.00        | 4.56             | 0.67            | 0.00         |
| 11.00        | 1.07             | 0.00            | 0.00         | 64.00        | 4.56             | 0.67            | 0.00         |
| 12.00        | 3.02             | 0.15            | <b>0.22</b>  | 65.00        | 4.56             | 0.67            | 0.00         |
| 13.00        | 3.52             | 0.29            | <b>1.53</b>  | 66.00        | 4.56             | 0.67            | 0.00         |
| 14.00        | 3.74             | 0.36            | 0.72         | 67.00        | 4.56             | 0.67            | 0.00         |
| 15.00        | 3.89             | 0.41            | 0.53         | 68.00        | 4.56             | 0.67            | 0.00         |
| 16.00        | 4.01             | 0.45            | 0.44         | 69.00        | 4.56             | 0.67            | 0.00         |
| 17.00        | 4.11             | 0.49            | 0.37         | 70.00        | 4.56             | 0.67            | 0.00         |
| 18.00        | 4.20             | 0.52            | 0.33         | 71.00        | 4.56             | 0.67            | 0.00         |
| 19.00        | 4.28             | 0.55            | 0.30         | 72.00        | 4.56             | 0.67            | 0.00         |
| 20.00        | 4.34             | 0.58            | 0.26         | 73.00        | 4.56             | 0.67            | 0.00         |
| 21.00        | 4.40             | 0.60            | 0.23         | 74.00        | 4.56             | 0.67            | 0.00         |
| 22.00        | 4.46             | 0.62            | 0.23         | 75.00        | 4.56             | 0.67            | 0.00         |
| 23.00        | 4.51             | 0.64            | 0.22         | 76.00        | 4.56             | 0.67            | 0.00         |
| 24.00        | <b>4.56</b>      | <b>0.67</b>     | 0.21         | 77.00        | 4.56             | 0.67            | 0.00         |
| 25.00        | 4.56             | 0.67            | 0.02         | 78.00        | 4.56             | 0.67            | 0.00         |
| 26.00        | 4.56             | 0.67            | 0.00         | 79.00        | 4.56             | 0.67            | 0.00         |
| 27.00        | 4.56             | 0.67            | 0.00         | 80.00        | 4.56             | 0.67            | 0.00         |
| 28.00        | 4.56             | 0.67            | 0.00         | 81.00        | 4.56             | 0.67            | 0.00         |
| 29.00        | 4.56             | 0.67            | 0.00         | 82.00        | 4.56             | 0.67            | 0.00         |
| 30.00        | 4.56             | 0.67            | 0.00         | 83.00        | 4.56             | 0.67            | 0.00         |
| 31.00        | 4.56             | 0.67            | 0.00         | 84.00        | 4.56             | 0.67            | 0.00         |
| 32.00        | 4.56             | 0.67            | 0.00         | 85.00        | 4.56             | 0.67            | 0.00         |
| 33.00        | 4.56             | 0.67            | 0.00         | 86.00        | 4.56             | 0.67            | 0.00         |
| 34.00        | 4.56             | 0.67            | 0.00         | 87.00        | 4.56             | 0.67            | 0.00         |
| 35.00        | 4.56             | 0.67            | 0.00         | 88.00        | 4.56             | 0.67            | 0.00         |
| 36.00        | 4.56             | 0.67            | 0.00         | 89.00        | 4.56             | 0.67            | 0.00         |
| 37.00        | 4.56             | 0.67            | 0.00         | 90.00        | 4.56             | 0.67            | 0.00         |
| 38.00        | 4.56             | 0.67            | 0.00         | 91.00        | 4.56             | 0.67            | 0.00         |
| 39.00        | 4.56             | 0.67            | 0.00         | 92.00        | 4.56             | 0.67            | 0.00         |
| 40.00        | 4.56             | 0.67            | 0.00         | 93.00        | 4.56             | 0.67            | 0.00         |
| 41.00        | 4.56             | 0.67            | 0.00         | 94.00        | 4.56             | 0.67            | 0.00         |
| 42.00        | 4.56             | 0.67            | 0.00         | 95.00        | 4.56             | 0.67            | 0.00         |
| 43.00        | 4.56             | 0.67            | 0.00         | 96.00        | 4.56             | 0.67            | 0.00         |
| 44.00        | 4.56             | 0.67            | 0.00         | 97.00        | 4.56             | 0.67            | 0.00         |
| 45.00        | 4.56             | 0.67            | 0.00         | 98.00        | 4.56             | 0.67            | 0.00         |
| 46.00        | 4.56             | 0.67            | 0.00         | 99.00        | 4.56             | 0.67            | 0.00         |
| 47.00        | 4.56             | 0.67            | 0.00         | 100.00       | 4.56             | 0.67            | 0.00         |
| 48.00        | 4.56             | 0.67            | 0.00         |              |                  |                 |              |
| 49.00        | 4.56             | 0.67            | 0.00         |              |                  |                 |              |
| 50.00        | 4.56             | 0.67            | 0.00         |              |                  |                 |              |
| 51.00        | 4.56             | 0.67            | 0.00         |              |                  |                 |              |
| 52.00        | 4.56             | 0.67            | 0.00         |              |                  |                 |              |

**Summary for Subcatchment S4b: Subcatchment 4b**

Runoff = 8.25 cfs @ 12.02 hrs, Volume= 0.477 af, Depth= 3.25"  
 Routed to Pond 4ST : Existing Sediment Trap

Runoff by SCS TR-20 method, UH=SCS, Weighted-CN, Time Span= 0.00-100.00 hrs, dt= 0.05 hrs  
 Type II 24-hr 25-yr Rainfall=4.56"

| Area (ac) | CN | Description                          |
|-----------|----|--------------------------------------|
| 0.106     | 77 | Woods, Good, HSG D                   |
| 0.399     | 78 | Meadow, non-grazed, HSG D            |
| 0.090     | 77 | Fallow, bare soil, HSG A             |
| 0.990     | 94 | Fallow, bare soil, HSG D             |
| 0.132     | 89 | Row crops, straight row, Good, HSG D |
| 0.042     | 98 | Water Surface, HSG D                 |
| 1.759     | 88 | Weighted Average                     |
| 1.717     |    | 97.61% Pervious Area                 |
| 0.042     |    | 2.39% Impervious Area                |

| Tc (min) | Length (feet) | Slope (ft/ft) | Velocity (ft/sec) | Capacity (cfs) | Description   |
|----------|---------------|---------------|-------------------|----------------|---|
| 0.9      | 28            | 0.0880        | 0.52              |                | <b>Sheet Flow, Hydro Flow</b><br>Fallow n= 0.050 P2= 2.59"                          |
| 1.7      | 31            | 0.0230        | 0.31              |                | <b>Sheet Flow, Hydro Flow</b><br>Fallow n= 0.050 P2= 2.59"                          |
| 2.8      | 40            | 0.0110        | 0.24              |                | <b>Sheet Flow, Hydro Flow</b><br>Fallow n= 0.050 P2= 2.59"                          |
| 4.1      | 256           | 0.0110        | 1.05              |                | <b>Shallow Concentrated Flow, Hydro Flow</b><br>Nearly Bare & Untilled Kv= 10.0 fps |
| 0.7      | 58            | 0.0174        | 1.32              |                | <b>Shallow Concentrated Flow, Hydro Flow</b><br>Nearly Bare & Untilled Kv= 10.0 fps |
| 0.3      | 27            | 0.0370        | 1.35              |                | <b>Shallow Concentrated Flow, Hydro Flow</b><br>Short Grass Pasture Kv= 7.0 fps     |
| 10.5     | 440           | Total         |                   |                |   |

### Subcatchment S4b: Subcatchment 4b

Hydrograph

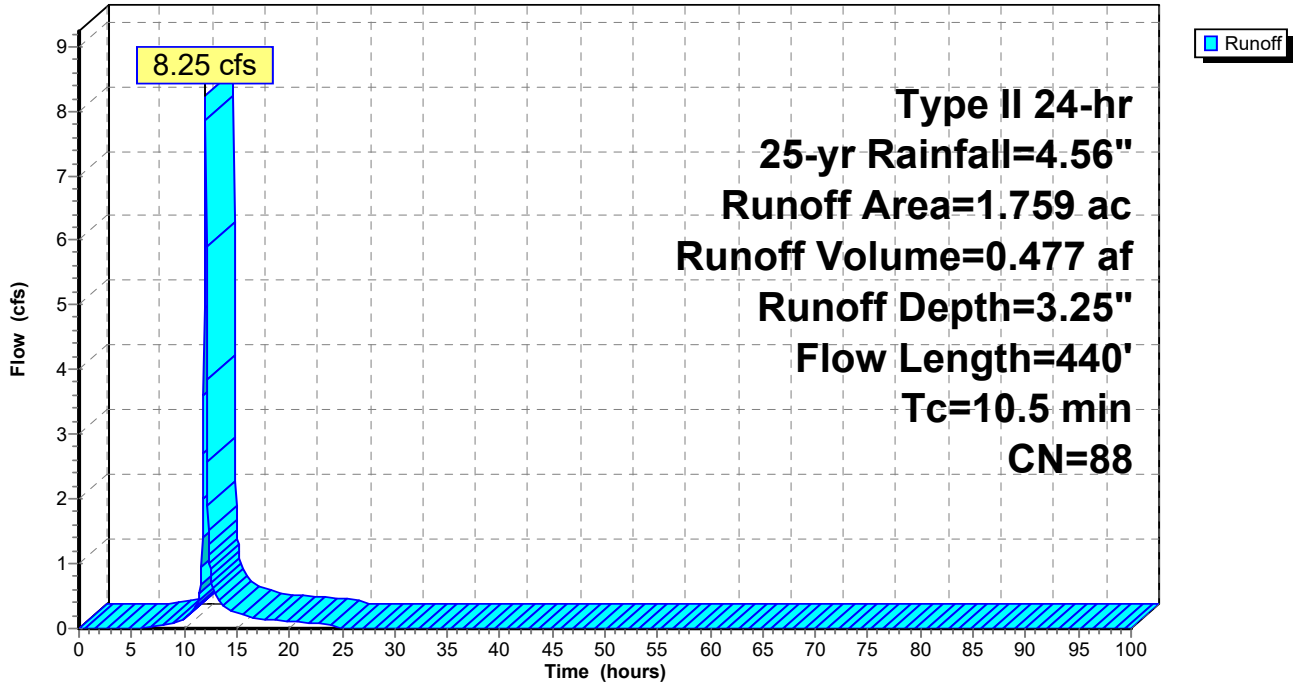

**Hydrograph for Subcatchment S4b: Subcatchment 4b**

| Time<br>(hours) | Precip.<br>(inches) | Excess<br>(inches) | Runoff<br>(cfs) | Time<br>(hours) | Precip.<br>(inches) | Excess<br>(inches) | Runoff<br>(cfs) |
|-----------------|---------------------|--------------------|-----------------|-----------------|---------------------|--------------------|-----------------|
| 0.00            | 0.00                | 0.00               | 0.00            | 53.00           | 4.56                | 3.25               | 0.00            |
| 1.00            | 0.05                | 0.00               | 0.00            | 54.00           | 4.56                | 3.25               | 0.00            |
| 2.00            | 0.10                | 0.00               | 0.00            | 55.00           | 4.56                | 3.25               | 0.00            |
| 3.00            | 0.16                | 0.00               | 0.00            | 56.00           | 4.56                | 3.25               | 0.00            |
| 4.00            | 0.22                | 0.00               | 0.00            | 57.00           | 4.56                | 3.25               | 0.00            |
| 5.00            | 0.29                | 0.00               | 0.00            | 58.00           | 4.56                | 3.25               | 0.00            |
| 6.00            | 0.36                | 0.01               | 0.02            | 59.00           | 4.56                | 3.25               | 0.00            |
| 7.00            | 0.45                | 0.02               | 0.03            | 60.00           | 4.56                | 3.25               | 0.00            |
| 8.00            | 0.55                | 0.05               | 0.05            | 61.00           | 4.56                | 3.25               | 0.00            |
| 9.00            | 0.67                | 0.09               | 0.09            | 62.00           | 4.56                | 3.25               | 0.00            |
| 10.00           | 0.83                | 0.16               | 0.14            | 63.00           | 4.56                | 3.25               | 0.00            |
| 11.00           | 1.07                | 0.30               | 0.31            | 64.00           | 4.56                | 3.25               | 0.00            |
| 12.00           | 3.02                | 1.84               | <b>8.15</b>     | 65.00           | 4.56                | 3.25               | 0.00            |
| 13.00           | 3.52                | 2.29               | 0.51            | 66.00           | 4.56                | 3.25               | 0.00            |
| 14.00           | 3.74                | 2.49               | 0.30            | 67.00           | 4.56                | 3.25               | 0.00            |
| 15.00           | 3.89                | 2.63               | 0.23            | 68.00           | 4.56                | 3.25               | 0.00            |
| 16.00           | 4.01                | 2.74               | 0.18            | 69.00           | 4.56                | 3.25               | 0.00            |
| 17.00           | 4.11                | 2.83               | 0.16            | 70.00           | 4.56                | 3.25               | 0.00            |
| 18.00           | 4.20                | 2.91               | 0.14            | 71.00           | 4.56                | 3.25               | 0.00            |
| 19.00           | 4.28                | 2.99               | 0.12            | 72.00           | 4.56                | 3.25               | 0.00            |
| 20.00           | 4.34                | 3.05               | 0.10            | 73.00           | 4.56                | 3.25               | 0.00            |
| 21.00           | 4.40                | 3.10               | 0.10            | 74.00           | 4.56                | 3.25               | 0.00            |
| 22.00           | 4.46                | 3.15               | 0.09            | 75.00           | 4.56                | 3.25               | 0.00            |
| 23.00           | 4.51                | 3.20               | 0.09            | 76.00           | 4.56                | 3.25               | 0.00            |
| 24.00           | <b>4.56</b>         | <b>3.25</b>        | 0.08            | 77.00           | 4.56                | 3.25               | 0.00            |
| 25.00           | 4.56                | 3.25               | 0.00            | 78.00           | 4.56                | 3.25               | 0.00            |
| 26.00           | 4.56                | 3.25               | 0.00            | 79.00           | 4.56                | 3.25               | 0.00            |
| 27.00           | 4.56                | 3.25               | 0.00            | 80.00           | 4.56                | 3.25               | 0.00            |
| 28.00           | 4.56                | 3.25               | 0.00            | 81.00           | 4.56                | 3.25               | 0.00            |
| 29.00           | 4.56                | 3.25               | 0.00            | 82.00           | 4.56                | 3.25               | 0.00            |
| 30.00           | 4.56                | 3.25               | 0.00            | 83.00           | 4.56                | 3.25               | 0.00            |
| 31.00           | 4.56                | 3.25               | 0.00            | 84.00           | 4.56                | 3.25               | 0.00            |
| 32.00           | 4.56                | 3.25               | 0.00            | 85.00           | 4.56                | 3.25               | 0.00            |
| 33.00           | 4.56                | 3.25               | 0.00            | 86.00           | 4.56                | 3.25               | 0.00            |
| 34.00           | 4.56                | 3.25               | 0.00            | 87.00           | 4.56                | 3.25               | 0.00            |
| 35.00           | 4.56                | 3.25               | 0.00            | 88.00           | 4.56                | 3.25               | 0.00            |
| 36.00           | 4.56                | 3.25               | 0.00            | 89.00           | 4.56                | 3.25               | 0.00            |
| 37.00           | 4.56                | 3.25               | 0.00            | 90.00           | 4.56                | 3.25               | 0.00            |
| 38.00           | 4.56                | 3.25               | 0.00            | 91.00           | 4.56                | 3.25               | 0.00            |
| 39.00           | 4.56                | 3.25               | 0.00            | 92.00           | 4.56                | 3.25               | 0.00            |
| 40.00           | 4.56                | 3.25               | 0.00            | 93.00           | 4.56                | 3.25               | 0.00            |
| 41.00           | 4.56                | 3.25               | 0.00            | 94.00           | 4.56                | 3.25               | 0.00            |
| 42.00           | 4.56                | 3.25               | 0.00            | 95.00           | 4.56                | 3.25               | 0.00            |
| 43.00           | 4.56                | 3.25               | 0.00            | 96.00           | 4.56                | 3.25               | 0.00            |
| 44.00           | 4.56                | 3.25               | 0.00            | 97.00           | 4.56                | 3.25               | 0.00            |
| 45.00           | 4.56                | 3.25               | 0.00            | 98.00           | 4.56                | 3.25               | 0.00            |
| 46.00           | 4.56                | 3.25               | 0.00            | 99.00           | 4.56                | 3.25               | 0.00            |
| 47.00           | 4.56                | 3.25               | 0.00            | 100.00          | 4.56                | 3.25               | 0.00            |
| 48.00           | 4.56                | 3.25               | 0.00            |                 |                     |                    |                 |
| 49.00           | 4.56                | 3.25               | 0.00            |                 |                     |                    |                 |
| 50.00           | 4.56                | 3.25               | 0.00            |                 |                     |                    |                 |
| 51.00           | 4.56                | 3.25               | 0.00            |                 |                     |                    |                 |
| 52.00           | 4.56                | 3.25               | 0.00            |                 |                     |                    |                 |

**Summary for Subcatchment S5: Subcatchment 5**

Runoff = 3.87 cfs @ 12.18 hrs, Volume= 0.369 af, Depth= 0.99"

Routed to Pond 5ST : Existing Sediment Trap

Runoff by SCS TR-20 method, UH=SCS, Weighted-CN, Time Span= 0.00-100.00 hrs, dt= 0.05 hrs  
 Type II 24-hr 25-yr Rainfall=4.56"

| Area (ac) | CN | Description                          |
|-----------|----|--------------------------------------|
| 0.583     | 30 | Woods, Good, HSG A                   |
| 0.823     | 30 | Meadow, non-grazed, HSG A            |
| 1.339     | 77 | Fallow, bare soil, HSG A             |
| 0.095     | 94 | Fallow, bare soil, HSG D             |
| 1.532     | 67 | Row crops, straight row, Good, HSG A |
| 0.083     | 89 | Row crops, straight row, Good, HSG D |
| 4.455     | 59 | Weighted Average                     |
| 4.455     |    | 100.00% Pervious Area                |

| Tc (min) | Length (feet) | Slope (ft/ft) | Velocity (ft/sec) | Capacity (cfs) | Description   |
|----------|---------------|---------------|-------------------|----------------|---|
| 10.1     | 44            | 0.0120        | 0.07              |                | <b>Sheet Flow, Hydro Flow</b><br>Grass: Dense n= 0.240 P2= 2.59"                    |
| 3.5      | 56            | 0.0117        | 0.26              |                | <b>Sheet Flow, Hydro Flow</b><br>Fallow n= 0.050 P2= 2.59"                          |
| 0.3      | 17            | 0.0095        | 0.97              |                | <b>Shallow Concentrated Flow, Hydro Flow</b><br>Nearly Bare & Untilled Kv= 10.0 fps |
| 0.9      | 40            | 0.0113        | 0.74              |                | <b>Shallow Concentrated Flow, Hydro Flow</b><br>Short Grass Pasture Kv= 7.0 fps     |
| 3.7      | 230           | 0.0105        | 1.02              |                | <b>Shallow Concentrated Flow, Hydro Flow</b><br>Nearly Bare & Untilled Kv= 10.0 fps |
| 0.4      | 50            | 0.0402        | 2.00              |                | <b>Shallow Concentrated Flow, Hydro Flow</b><br>Nearly Bare & Untilled Kv= 10.0 fps |
| 1.5      | 113           | 0.0156        | 1.25              |                | <b>Shallow Concentrated Flow, Hydro Flow</b><br>Nearly Bare & Untilled Kv= 10.0 fps |
| 1.4      | 124           | 0.0230        | 1.52              |                | <b>Shallow Concentrated Flow, Hydro Flow</b><br>Nearly Bare & Untilled Kv= 10.0 fps |
| 0.1      | 25            | 0.0940        | 3.07              |                | <b>Shallow Concentrated Flow, Hydro Flow</b><br>Nearly Bare & Untilled Kv= 10.0 fps |
| 0.1      | 13            | 0.0790        | 2.81              |                | <b>Shallow Concentrated Flow, Hydro Flow</b><br>Nearly Bare & Untilled Kv= 10.0 fps |
| 22.0     | 712           | Total         |                   |                |   |

### Subcatchment S5: Subcatchment 5

Hydrograph

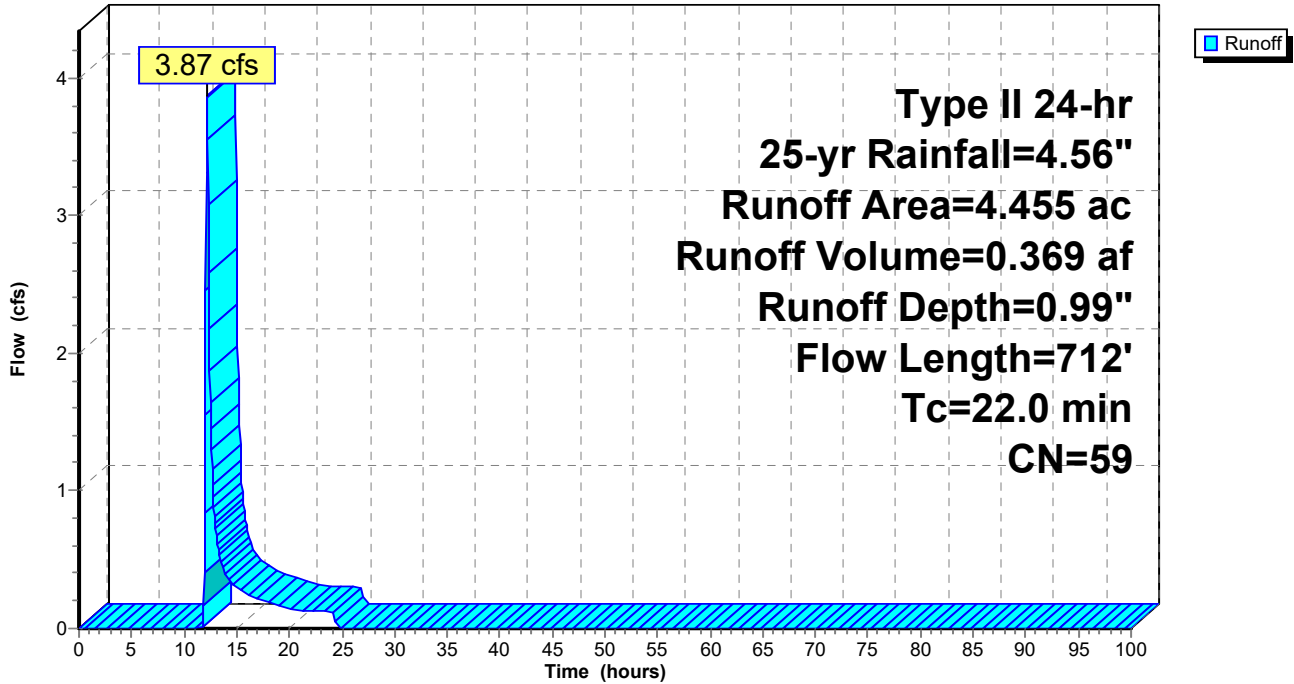

**Hydrograph for Subcatchment S5: Subcatchment 5**

| Time (hours) | Precip. (inches) | Excess (inches) | Runoff (cfs) | Time (hours) | Precip. (inches) | Excess (inches) | Runoff (cfs) |
|--------------|------------------|-----------------|--------------|--------------|------------------|-----------------|--------------|
| 0.00         | 0.00             | 0.00            | 0.00         | 53.00        | 4.56             | 0.99            | 0.00         |
| 1.00         | 0.05             | 0.00            | 0.00         | 54.00        | 4.56             | 0.99            | 0.00         |
| 2.00         | 0.10             | 0.00            | 0.00         | 55.00        | 4.56             | 0.99            | 0.00         |
| 3.00         | 0.16             | 0.00            | 0.00         | 56.00        | 4.56             | 0.99            | 0.00         |
| 4.00         | 0.22             | 0.00            | 0.00         | 57.00        | 4.56             | 0.99            | 0.00         |
| 5.00         | 0.29             | 0.00            | 0.00         | 58.00        | 4.56             | 0.99            | 0.00         |
| 6.00         | 0.36             | 0.00            | 0.00         | 59.00        | 4.56             | 0.99            | 0.00         |
| 7.00         | 0.45             | 0.00            | 0.00         | 60.00        | 4.56             | 0.99            | 0.00         |
| 8.00         | 0.55             | 0.00            | 0.00         | 61.00        | 4.56             | 0.99            | 0.00         |
| 9.00         | 0.67             | 0.00            | 0.00         | 62.00        | 4.56             | 0.99            | 0.00         |
| 10.00        | 0.83             | 0.00            | 0.00         | 63.00        | 4.56             | 0.99            | 0.00         |
| 11.00        | 1.07             | 0.00            | 0.00         | 64.00        | 4.56             | 0.99            | 0.00         |
| 12.00        | 3.02             | 0.31            | <b>1.55</b>  | 65.00        | 4.56             | 0.99            | 0.00         |
| 13.00        | 3.52             | 0.50            | <b>0.69</b>  | 66.00        | 4.56             | 0.99            | 0.00         |
| 14.00        | 3.74             | 0.59            | 0.39         | 67.00        | 4.56             | 0.99            | 0.00         |
| 15.00        | 3.89             | 0.66            | 0.30         | 68.00        | 4.56             | 0.99            | 0.00         |
| 16.00        | 4.01             | 0.72            | 0.24         | 69.00        | 4.56             | 0.99            | 0.00         |
| 17.00        | 4.11             | 0.77            | 0.21         | 70.00        | 4.56             | 0.99            | 0.00         |
| 18.00        | 4.20             | 0.81            | 0.19         | 71.00        | 4.56             | 0.99            | 0.00         |
| 19.00        | 4.28             | 0.85            | 0.17         | 72.00        | 4.56             | 0.99            | 0.00         |
| 20.00        | 4.34             | 0.88            | 0.14         | 73.00        | 4.56             | 0.99            | 0.00         |
| 21.00        | 4.40             | 0.91            | 0.13         | 74.00        | 4.56             | 0.99            | 0.00         |
| 22.00        | 4.46             | 0.94            | 0.13         | 75.00        | 4.56             | 0.99            | 0.00         |
| 23.00        | 4.51             | 0.97            | 0.12         | 76.00        | 4.56             | 0.99            | 0.00         |
| 24.00        | <b>4.56</b>      | <b>0.99</b>     | 0.12         | 77.00        | 4.56             | 0.99            | 0.00         |
| 25.00        | 4.56             | 0.99            | 0.00         | 78.00        | 4.56             | 0.99            | 0.00         |
| 26.00        | 4.56             | 0.99            | 0.00         | 79.00        | 4.56             | 0.99            | 0.00         |
| 27.00        | 4.56             | 0.99            | 0.00         | 80.00        | 4.56             | 0.99            | 0.00         |
| 28.00        | 4.56             | 0.99            | 0.00         | 81.00        | 4.56             | 0.99            | 0.00         |
| 29.00        | 4.56             | 0.99            | 0.00         | 82.00        | 4.56             | 0.99            | 0.00         |
| 30.00        | 4.56             | 0.99            | 0.00         | 83.00        | 4.56             | 0.99            | 0.00         |
| 31.00        | 4.56             | 0.99            | 0.00         | 84.00        | 4.56             | 0.99            | 0.00         |
| 32.00        | 4.56             | 0.99            | 0.00         | 85.00        | 4.56             | 0.99            | 0.00         |
| 33.00        | 4.56             | 0.99            | 0.00         | 86.00        | 4.56             | 0.99            | 0.00         |
| 34.00        | 4.56             | 0.99            | 0.00         | 87.00        | 4.56             | 0.99            | 0.00         |
| 35.00        | 4.56             | 0.99            | 0.00         | 88.00        | 4.56             | 0.99            | 0.00         |
| 36.00        | 4.56             | 0.99            | 0.00         | 89.00        | 4.56             | 0.99            | 0.00         |
| 37.00        | 4.56             | 0.99            | 0.00         | 90.00        | 4.56             | 0.99            | 0.00         |
| 38.00        | 4.56             | 0.99            | 0.00         | 91.00        | 4.56             | 0.99            | 0.00         |
| 39.00        | 4.56             | 0.99            | 0.00         | 92.00        | 4.56             | 0.99            | 0.00         |
| 40.00        | 4.56             | 0.99            | 0.00         | 93.00        | 4.56             | 0.99            | 0.00         |
| 41.00        | 4.56             | 0.99            | 0.00         | 94.00        | 4.56             | 0.99            | 0.00         |
| 42.00        | 4.56             | 0.99            | 0.00         | 95.00        | 4.56             | 0.99            | 0.00         |
| 43.00        | 4.56             | 0.99            | 0.00         | 96.00        | 4.56             | 0.99            | 0.00         |
| 44.00        | 4.56             | 0.99            | 0.00         | 97.00        | 4.56             | 0.99            | 0.00         |
| 45.00        | 4.56             | 0.99            | 0.00         | 98.00        | 4.56             | 0.99            | 0.00         |
| 46.00        | 4.56             | 0.99            | 0.00         | 99.00        | 4.56             | 0.99            | 0.00         |
| 47.00        | 4.56             | 0.99            | 0.00         | 100.00       | 4.56             | 0.99            | 0.00         |
| 48.00        | 4.56             | 0.99            | 0.00         |              |                  |                 |              |
| 49.00        | 4.56             | 0.99            | 0.00         |              |                  |                 |              |
| 50.00        | 4.56             | 0.99            | 0.00         |              |                  |                 |              |
| 51.00        | 4.56             | 0.99            | 0.00         |              |                  |                 |              |
| 52.00        | 4.56             | 0.99            | 0.00         |              |                  |                 |              |

**Summary for Subcatchment S6: Subcatchment 6**

Runoff = 1.41 cfs @ 12.50 hrs, Volume= 0.194 af, Depth= 2.34"  
 Routed to Link AP5 : Analysis Point 5

Runoff by SCS TR-20 method, UH=SCS, Weighted-CN, Time Span= 0.00-100.00 hrs, dt= 0.05 hrs  
 Type II 24-hr 25-yr Rainfall=4.56"

| Area (ac) | CN | Description               |
|-----------|----|---------------------------|
| 0.993     | 78 | Meadow, non-grazed, HSG D |
| 0.993     |    | 100.00% Pervious Area     |

  

| Tc (min) | Length (feet) | Slope (ft/ft) | Velocity (ft/sec) | Capacity (cfs) | Description   |
|----------|---------------|---------------|-------------------|----------------|---|
| 29.0     | 100           | 0.0013        | 0.06              |                | <b>Sheet Flow, Hydro Flow</b><br>Range n= 0.130 P2= 2.59"                       |
| 2.4      | 10            | 0.0001        | 0.07              |                | <b>Shallow Concentrated Flow, Hydro Flow</b><br>Short Grass Pasture Kv= 7.0 fps |
| 3.6      | 15            | 0.0001        | 0.07              |                | <b>Shallow Concentrated Flow, Hydro Flow</b><br>Short Grass Pasture Kv= 7.0 fps |
| 0.3      | 9             | 0.0057        | 0.53              |                | <b>Shallow Concentrated Flow, Hydro Flow</b><br>Short Grass Pasture Kv= 7.0 fps |
| 3.1      | 120           | 0.0083        | 0.64              |                | <b>Shallow Concentrated Flow, Hydro Flow</b><br>Short Grass Pasture Kv= 7.0 fps |
| 7.3      | 209           | 0.0047        | 0.48              |                | <b>Shallow Concentrated Flow, Hydro Flow</b><br>Short Grass Pasture Kv= 7.0 fps |
| 3.1      | 120           | 0.0084        | 0.64              |                | <b>Shallow Concentrated Flow, Hydro Flow</b><br>Short Grass Pasture Kv= 7.0 fps |
| 1.2      | 81            | 0.0244        | 1.09              |                | <b>Shallow Concentrated Flow, Hydro Flow</b><br>Short Grass Pasture Kv= 7.0 fps |
| 50.0     | 664           | Total         |                   |                |   |



### Subcatchment S6: Subcatchment 6

Hydrograph

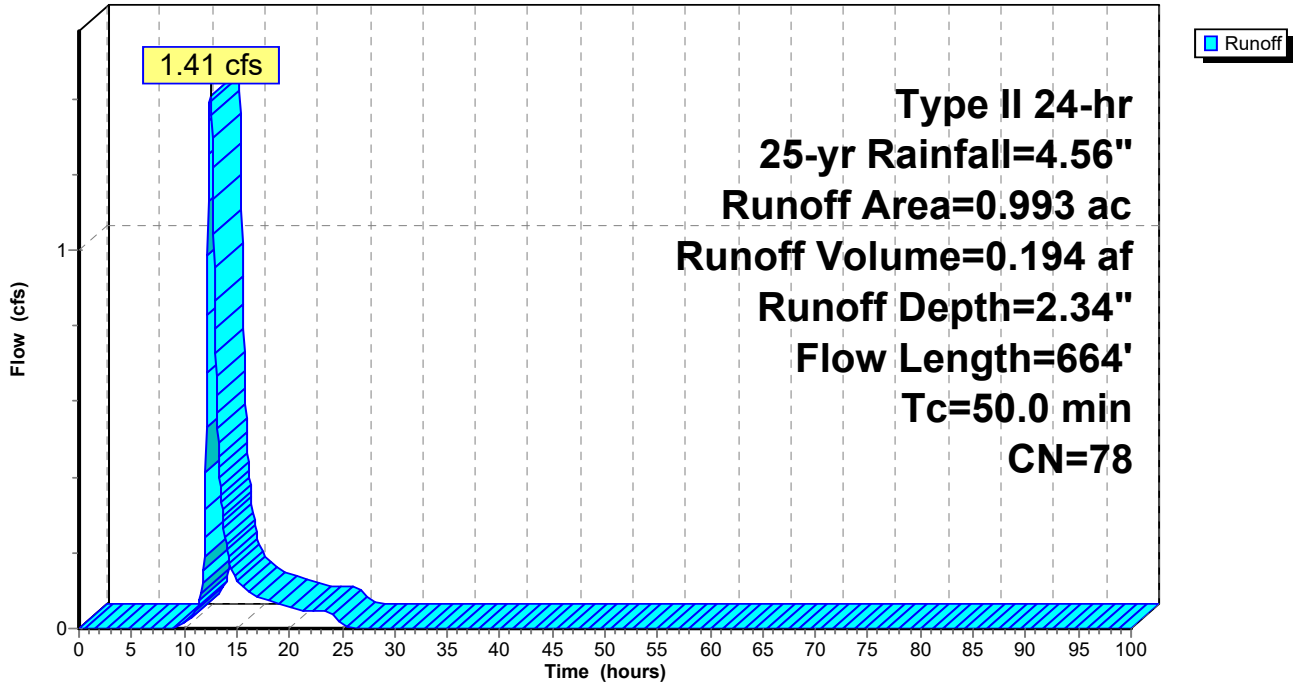

**Hydrograph for Subcatchment S6: Subcatchment 6**

| Time<br>(hours) | Precip.<br>(inches) | Excess<br>(inches) | Runoff<br>(cfs) | Time<br>(hours) | Precip.<br>(inches) | Excess<br>(inches) | Runoff<br>(cfs) |
|-----------------|---------------------|--------------------|-----------------|-----------------|---------------------|--------------------|-----------------|
| 0.00            | 0.00                | 0.00               | 0.00            | 53.00           | 4.56                | 2.34               | 0.00            |
| 1.00            | 0.05                | 0.00               | 0.00            | 54.00           | 4.56                | 2.34               | 0.00            |
| 2.00            | 0.10                | 0.00               | 0.00            | 55.00           | 4.56                | 2.34               | 0.00            |
| 3.00            | 0.16                | 0.00               | 0.00            | 56.00           | 4.56                | 2.34               | 0.00            |
| 4.00            | 0.22                | 0.00               | 0.00            | 57.00           | 4.56                | 2.34               | 0.00            |
| 5.00            | 0.29                | 0.00               | 0.00            | 58.00           | 4.56                | 2.34               | 0.00            |
| 6.00            | 0.36                | 0.00               | 0.00            | 59.00           | 4.56                | 2.34               | 0.00            |
| 7.00            | 0.45                | 0.00               | 0.00            | 60.00           | 4.56                | 2.34               | 0.00            |
| 8.00            | 0.55                | 0.00               | 0.00            | 61.00           | 4.56                | 2.34               | 0.00            |
| 9.00            | 0.67                | 0.00               | 0.00            | 62.00           | 4.56                | 2.34               | 0.00            |
| 10.00           | 0.83                | 0.02               | 0.01            | 63.00           | 4.56                | 2.34               | 0.00            |
| 11.00           | 1.07                | 0.08               | 0.04            | 64.00           | 4.56                | 2.34               | 0.00            |
| 12.00           | 3.02                | 1.15               | <b>0.31</b>     | 65.00           | 4.56                | 2.34               | 0.00            |
| 13.00           | 3.52                | 1.51               | <b>0.72</b>     | 66.00           | 4.56                | 2.34               | 0.00            |
| 14.00           | 3.74                | 1.68               | 0.22            | 67.00           | 4.56                | 2.34               | 0.00            |
| 15.00           | 3.89                | 1.80               | 0.13            | 68.00           | 4.56                | 2.34               | 0.00            |
| 16.00           | 4.01                | 1.90               | 0.10            | 69.00           | 4.56                | 2.34               | 0.00            |
| 17.00           | 4.11                | 1.98               | 0.08            | 70.00           | 4.56                | 2.34               | 0.00            |
| 18.00           | 4.20                | 2.05               | 0.07            | 71.00           | 4.56                | 2.34               | 0.00            |
| 19.00           | 4.28                | 2.11               | 0.06            | 72.00           | 4.56                | 2.34               | 0.00            |
| 20.00           | 4.34                | 2.16               | 0.06            | 73.00           | 4.56                | 2.34               | 0.00            |
| 21.00           | 4.40                | 2.21               | 0.05            | 74.00           | 4.56                | 2.34               | 0.00            |
| 22.00           | 4.46                | 2.26               | 0.05            | 75.00           | 4.56                | 2.34               | 0.00            |
| 23.00           | 4.51                | 2.30               | 0.04            | 76.00           | 4.56                | 2.34               | 0.00            |
| 24.00           | <b>4.56</b>         | <b>2.34</b>        | 0.04            | 77.00           | 4.56                | 2.34               | 0.00            |
| 25.00           | 4.56                | 2.34               | 0.01            | 78.00           | 4.56                | 2.34               | 0.00            |
| 26.00           | 4.56                | 2.34               | 0.00            | 79.00           | 4.56                | 2.34               | 0.00            |
| 27.00           | 4.56                | 2.34               | 0.00            | 80.00           | 4.56                | 2.34               | 0.00            |
| 28.00           | 4.56                | 2.34               | 0.00            | 81.00           | 4.56                | 2.34               | 0.00            |
| 29.00           | 4.56                | 2.34               | 0.00            | 82.00           | 4.56                | 2.34               | 0.00            |
| 30.00           | 4.56                | 2.34               | 0.00            | 83.00           | 4.56                | 2.34               | 0.00            |
| 31.00           | 4.56                | 2.34               | 0.00            | 84.00           | 4.56                | 2.34               | 0.00            |
| 32.00           | 4.56                | 2.34               | 0.00            | 85.00           | 4.56                | 2.34               | 0.00            |
| 33.00           | 4.56                | 2.34               | 0.00            | 86.00           | 4.56                | 2.34               | 0.00            |
| 34.00           | 4.56                | 2.34               | 0.00            | 87.00           | 4.56                | 2.34               | 0.00            |
| 35.00           | 4.56                | 2.34               | 0.00            | 88.00           | 4.56                | 2.34               | 0.00            |
| 36.00           | 4.56                | 2.34               | 0.00            | 89.00           | 4.56                | 2.34               | 0.00            |
| 37.00           | 4.56                | 2.34               | 0.00            | 90.00           | 4.56                | 2.34               | 0.00            |
| 38.00           | 4.56                | 2.34               | 0.00            | 91.00           | 4.56                | 2.34               | 0.00            |
| 39.00           | 4.56                | 2.34               | 0.00            | 92.00           | 4.56                | 2.34               | 0.00            |
| 40.00           | 4.56                | 2.34               | 0.00            | 93.00           | 4.56                | 2.34               | 0.00            |
| 41.00           | 4.56                | 2.34               | 0.00            | 94.00           | 4.56                | 2.34               | 0.00            |
| 42.00           | 4.56                | 2.34               | 0.00            | 95.00           | 4.56                | 2.34               | 0.00            |
| 43.00           | 4.56                | 2.34               | 0.00            | 96.00           | 4.56                | 2.34               | 0.00            |
| 44.00           | 4.56                | 2.34               | 0.00            | 97.00           | 4.56                | 2.34               | 0.00            |
| 45.00           | 4.56                | 2.34               | 0.00            | 98.00           | 4.56                | 2.34               | 0.00            |
| 46.00           | 4.56                | 2.34               | 0.00            | 99.00           | 4.56                | 2.34               | 0.00            |
| 47.00           | 4.56                | 2.34               | 0.00            | 100.00          | 4.56                | 2.34               | 0.00            |
| 48.00           | 4.56                | 2.34               | 0.00            |                 |                     |                    |                 |
| 49.00           | 4.56                | 2.34               | 0.00            |                 |                     |                    |                 |
| 50.00           | 4.56                | 2.34               | 0.00            |                 |                     |                    |                 |
| 51.00           | 4.56                | 2.34               | 0.00            |                 |                     |                    |                 |
| 52.00           | 4.56                | 2.34               | 0.00            |                 |                     |                    |                 |

**Summary for Subcatchment S7: Subcatchment 7**

Runoff = 8.15 cfs @ 12.27 hrs, Volume= 0.836 af, Depth= 1.64"  
 Routed to Link AP6 : Analysis Point 6

Runoff by SCS TR-20 method, UH=SCS, Weighted-CN, Time Span= 0.00-100.00 hrs, dt= 0.05 hrs  
 Type II 24-hr 25-yr Rainfall=4.56"

| Area (ac) | CN | Description                          |
|-----------|----|--------------------------------------|
| 0.054     | 77 | Woods, Good, HSG D                   |
| 1.251     | 30 | Meadow, non-grazed, HSG A            |
| 0.578     | 78 | Meadow, non-grazed, HSG D            |
| 0.291     | 77 | Fallow, bare soil, HSG A             |
| 0.576     | 94 | Fallow, bare soil, HSG D             |
| 1.716     | 67 | Row crops, straight row, Good, HSG A |
| 1.633     | 89 | Row crops, straight row, Good, HSG D |
| 6.099     | 69 | Weighted Average                     |
| 6.099     |    | 100.00% Pervious Area                |

| Tc (min) | Length (feet) | Slope (ft/ft) | Velocity (ft/sec) | Capacity (cfs) | Description  |
|----------|---------------|---------------|-------------------|----------------|--|
| 13.2     | 100           | 0.0158        | 0.13              |                | <b>Sheet Flow, Hydro Flow</b><br>Cultivated: Residue>20% n= 0.170 P2= 2.59"          |
| 4.9      | 348           | 0.0170        | 1.17              |                | <b>Shallow Concentrated Flow, Hydro Flow</b><br>Cultivated Straight Rows Kv= 9.0 fps |
| 1.3      | 83            | 0.0137        | 1.05              |                | <b>Shallow Concentrated Flow, Hydro Flow</b><br>Cultivated Straight Rows Kv= 9.0 fps |
| 2.5      | 51            | 0.0012        | 0.35              |                | <b>Shallow Concentrated Flow, Hydro Flow</b><br>Nearly Bare & Untilled Kv= 10.0 fps  |
| 1.6      | 56            | 0.0044        | 0.60              |                | <b>Shallow Concentrated Flow, Hydro Flow</b><br>Cultivated Straight Rows Kv= 9.0 fps |
| 0.9      | 24            | 0.0021        | 0.46              |                | <b>Shallow Concentrated Flow, Hydro Flow</b><br>Nearly Bare & Untilled Kv= 10.0 fps  |
| 6.2      | 238           | 0.0084        | 0.64              |                | <b>Shallow Concentrated Flow, Hydro Flow</b><br>Short Grass Pasture Kv= 7.0 fps      |
| 30.6     | 900           | Total         |                   |                |  |

### Subcatchment S7: Subcatchment 7

Hydrograph

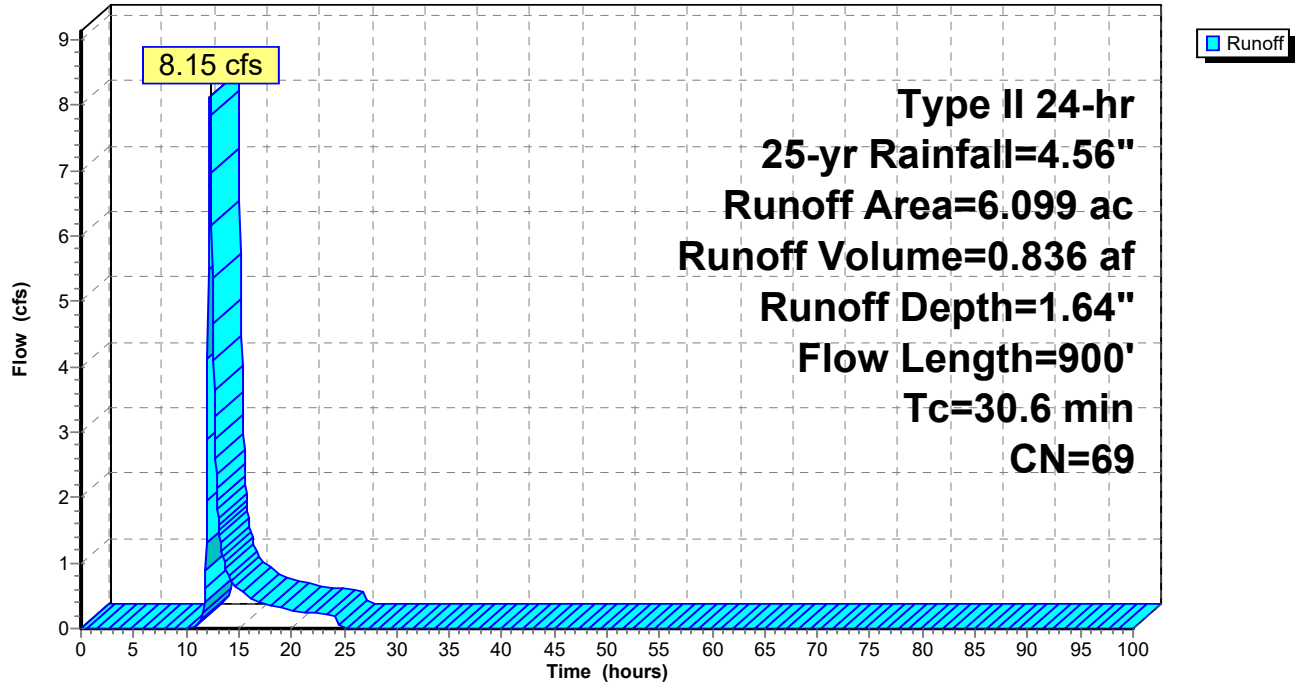

**Hydrograph for Subcatchment S7: Subcatchment 7**

| Time (hours) | Precip. (inches) | Excess (inches) | Runoff (cfs) | Time (hours) | Precip. (inches) | Excess (inches) | Runoff (cfs) |
|--------------|------------------|-----------------|--------------|--------------|------------------|-----------------|--------------|
| 0.00         | 0.00             | 0.00            | 0.00         | 53.00        | 4.56             | 1.64            | 0.00         |
| 1.00         | 0.05             | 0.00            | 0.00         | 54.00        | 4.56             | 1.64            | 0.00         |
| 2.00         | 0.10             | 0.00            | 0.00         | 55.00        | 4.56             | 1.64            | 0.00         |
| 3.00         | 0.16             | 0.00            | 0.00         | 56.00        | 4.56             | 1.64            | 0.00         |
| 4.00         | 0.22             | 0.00            | 0.00         | 57.00        | 4.56             | 1.64            | 0.00         |
| 5.00         | 0.29             | 0.00            | 0.00         | 58.00        | 4.56             | 1.64            | 0.00         |
| 6.00         | 0.36             | 0.00            | 0.00         | 59.00        | 4.56             | 1.64            | 0.00         |
| 7.00         | 0.45             | 0.00            | 0.00         | 60.00        | 4.56             | 1.64            | 0.00         |
| 8.00         | 0.55             | 0.00            | 0.00         | 61.00        | 4.56             | 1.64            | 0.00         |
| 9.00         | 0.67             | 0.00            | 0.00         | 62.00        | 4.56             | 1.64            | 0.00         |
| 10.00        | 0.83             | 0.00            | 0.00         | 63.00        | 4.56             | 1.64            | 0.00         |
| 11.00        | 1.07             | 0.01            | 0.04         | 64.00        | 4.56             | 1.64            | 0.00         |
| 12.00        | 3.02             | 0.68            | <b>2.90</b>  | 65.00        | 4.56             | 1.64            | 0.00         |
| 13.00        | 3.52             | 0.97            | <b>1.81</b>  | 66.00        | 4.56             | 1.64            | 0.00         |
| 14.00        | 3.74             | 1.10            | 0.81         | 67.00        | 4.56             | 1.64            | 0.00         |
| 15.00        | 3.89             | 1.20            | 0.59         | 68.00        | 4.56             | 1.64            | 0.00         |
| 16.00        | 4.01             | 1.27            | 0.48         | 69.00        | 4.56             | 1.64            | 0.00         |
| 17.00        | 4.11             | 1.34            | 0.40         | 70.00        | 4.56             | 1.64            | 0.00         |
| 18.00        | 4.20             | 1.40            | 0.36         | 71.00        | 4.56             | 1.64            | 0.00         |
| 19.00        | 4.28             | 1.45            | 0.31         | 72.00        | 4.56             | 1.64            | 0.00         |
| 20.00        | 4.34             | 1.49            | 0.27         | 73.00        | 4.56             | 1.64            | 0.00         |
| 21.00        | 4.40             | 1.53            | 0.24         | 74.00        | 4.56             | 1.64            | 0.00         |
| 22.00        | 4.46             | 1.57            | 0.24         | 75.00        | 4.56             | 1.64            | 0.00         |
| 23.00        | 4.51             | 1.61            | 0.23         | 76.00        | 4.56             | 1.64            | 0.00         |
| 24.00        | <b>4.56</b>      | <b>1.64</b>     | 0.22         | 77.00        | 4.56             | 1.64            | 0.00         |
| 25.00        | 4.56             | 1.64            | 0.01         | 78.00        | 4.56             | 1.64            | 0.00         |
| 26.00        | 4.56             | 1.64            | 0.00         | 79.00        | 4.56             | 1.64            | 0.00         |
| 27.00        | 4.56             | 1.64            | 0.00         | 80.00        | 4.56             | 1.64            | 0.00         |
| 28.00        | 4.56             | 1.64            | 0.00         | 81.00        | 4.56             | 1.64            | 0.00         |
| 29.00        | 4.56             | 1.64            | 0.00         | 82.00        | 4.56             | 1.64            | 0.00         |
| 30.00        | 4.56             | 1.64            | 0.00         | 83.00        | 4.56             | 1.64            | 0.00         |
| 31.00        | 4.56             | 1.64            | 0.00         | 84.00        | 4.56             | 1.64            | 0.00         |
| 32.00        | 4.56             | 1.64            | 0.00         | 85.00        | 4.56             | 1.64            | 0.00         |
| 33.00        | 4.56             | 1.64            | 0.00         | 86.00        | 4.56             | 1.64            | 0.00         |
| 34.00        | 4.56             | 1.64            | 0.00         | 87.00        | 4.56             | 1.64            | 0.00         |
| 35.00        | 4.56             | 1.64            | 0.00         | 88.00        | 4.56             | 1.64            | 0.00         |
| 36.00        | 4.56             | 1.64            | 0.00         | 89.00        | 4.56             | 1.64            | 0.00         |
| 37.00        | 4.56             | 1.64            | 0.00         | 90.00        | 4.56             | 1.64            | 0.00         |
| 38.00        | 4.56             | 1.64            | 0.00         | 91.00        | 4.56             | 1.64            | 0.00         |
| 39.00        | 4.56             | 1.64            | 0.00         | 92.00        | 4.56             | 1.64            | 0.00         |
| 40.00        | 4.56             | 1.64            | 0.00         | 93.00        | 4.56             | 1.64            | 0.00         |
| 41.00        | 4.56             | 1.64            | 0.00         | 94.00        | 4.56             | 1.64            | 0.00         |
| 42.00        | 4.56             | 1.64            | 0.00         | 95.00        | 4.56             | 1.64            | 0.00         |
| 43.00        | 4.56             | 1.64            | 0.00         | 96.00        | 4.56             | 1.64            | 0.00         |
| 44.00        | 4.56             | 1.64            | 0.00         | 97.00        | 4.56             | 1.64            | 0.00         |
| 45.00        | 4.56             | 1.64            | 0.00         | 98.00        | 4.56             | 1.64            | 0.00         |
| 46.00        | 4.56             | 1.64            | 0.00         | 99.00        | 4.56             | 1.64            | 0.00         |
| 47.00        | 4.56             | 1.64            | 0.00         | 100.00       | 4.56             | 1.64            | 0.00         |
| 48.00        | 4.56             | 1.64            | 0.00         |              |                  |                 |              |
| 49.00        | 4.56             | 1.64            | 0.00         |              |                  |                 |              |
| 50.00        | 4.56             | 1.64            | 0.00         |              |                  |                 |              |
| 51.00        | 4.56             | 1.64            | 0.00         |              |                  |                 |              |
| 52.00        | 4.56             | 1.64            | 0.00         |              |                  |                 |              |

**Summary for Pond 3ST: Existing Sediment Trap**

Inflow Area = 9.901 ac, 9.99% Impervious, Inflow Depth = 0.67" for 25-yr event  
 Inflow = 3.20 cfs @ 12.43 hrs, Volume= 0.550 af  
 Outflow = 2.94 cfs @ 12.56 hrs, Volume= 0.539 af, Atten= 8%, Lag= 7.8 min  
 Primary = 2.94 cfs @ 12.56 hrs, Volume= 0.539 af  
 Routed to Pond 4ST : Existing Sediment Trap

Routing by Dyn-Stor-Ind method, Time Span= 0.00-100.00 hrs, dt= 0.05 hrs / 2  
 Starting Elev= 337.42' Surf.Area= 0.130 ac Storage= 0.177 af  
 Peak Elev= 337.75' @ 12.56 hrs Surf.Area= 0.148 ac Storage= 0.222 af (0.046 af above start)

Plug-Flow detention time= 247.1 min calculated for 0.363 af (66% of inflow)  
 Center-of-Mass det. time= 18.6 min ( 957.6 - 939.1 )

| Volume              | Invert               | Avail.Storage    | Storage Description  |                          |                     |  |
|---------------------|----------------------|------------------|--|--------------------------|---------------------|--|
| #1                  | 335.00'              | 0.261 af         | <b>Custom Stage Data (Irregular)</b> Listed below (Recalc) |                          |                     |  |
| Elevation<br>(feet) | Surf.Area<br>(acres) | Perim.<br>(feet) | Inc.Store<br>(acre-feet)                                   | Cum.Store<br>(acre-feet) | Wet.Area<br>(acres) |  |
| 335.00              | 0.023                | 277.9            | 0.000  | 0.000                    | 0.023               |  |
| 336.00              | 0.063                | 408.6            | 0.041  | 0.041                    | 0.187               |  |
| 337.00              | 0.109                | 536.8            | 0.085  | 0.126                    | 0.409               |  |
| 338.00              | 0.163                | 586.1            | 0.135  | 0.261                    | 0.511               |  |

| Device | Routing | Invert  | Outlet Devices  |  |  |  |  |  |  |  |  |  |  |  |
|--------|---------|---------|---|--|--|--|--|--|--|--|--|--|--|--|
| #1     | Primary | 337.50' | <b>10.0' long x 5.0' breadth Broad-Crested Rectangular Weir</b> |  |  |  |  |  |  |  |  |  |  |  |
|        |         |         | Head (feet) 0.20 0.40 0.60 0.80 1.00 1.20 1.40 1.60 1.80 2.00   |  |  |  |  |  |  |  |  |  |  |  |
|        |         |         | 2.50 3.00 3.50 4.00 4.50 5.00 5.50                              |  |  |  |  |  |  |  |  |  |  |  |
|        |         |         | Coef. (English) 2.34 2.50 2.70 2.68 2.68 2.66 2.65 2.65 2.65    |  |  |  |  |  |  |  |  |  |  |  |
|        |         |         | 2.65 2.67 2.66 2.68 2.70 2.74 2.79 2.88                         |  |  |  |  |  |  |  |  |  |  |  |

**Primary OutFlow** Max=2.93 cfs @ 12.56 hrs HW=337.75' TW=335.85' (Dynamic Tailwater)  
 ↑1=**Broad-Crested Rectangular Weir** (Weir Controls 2.93 cfs @ 1.18 fps)

**Pond 3ST: Existing Sediment Trap**

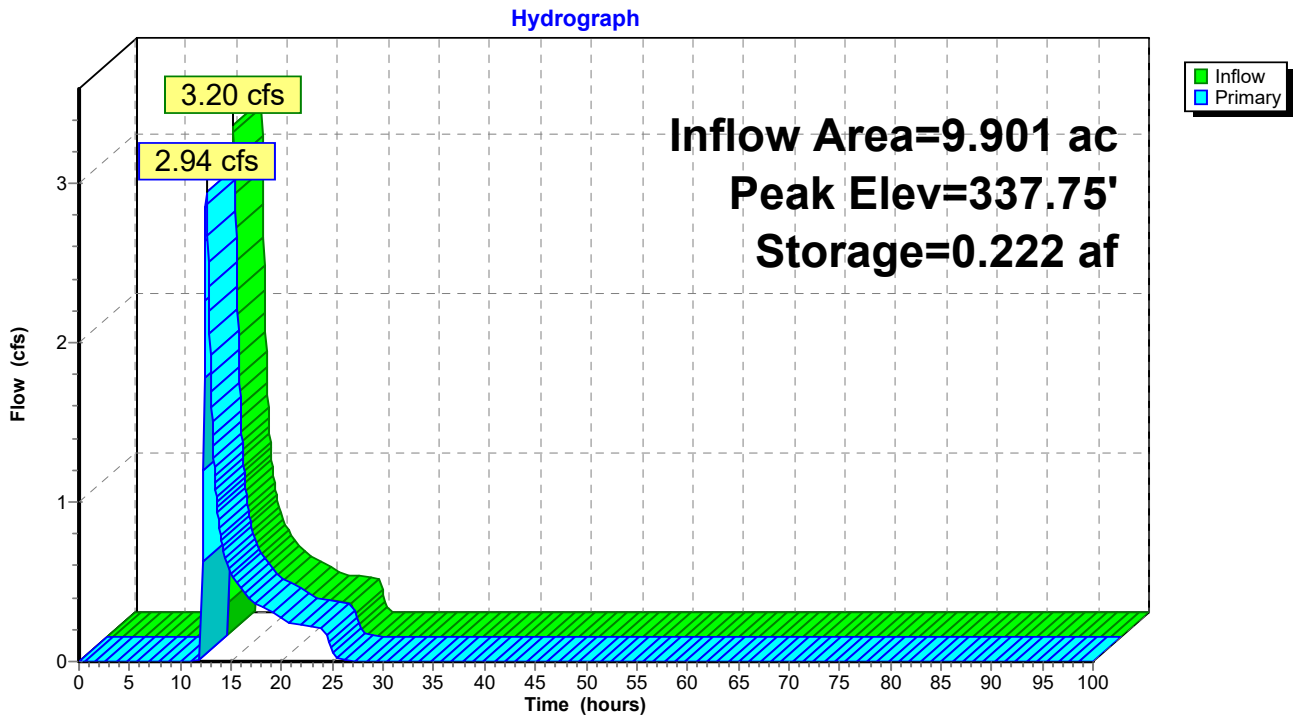

**Pond 3ST: Existing Sediment Trap**

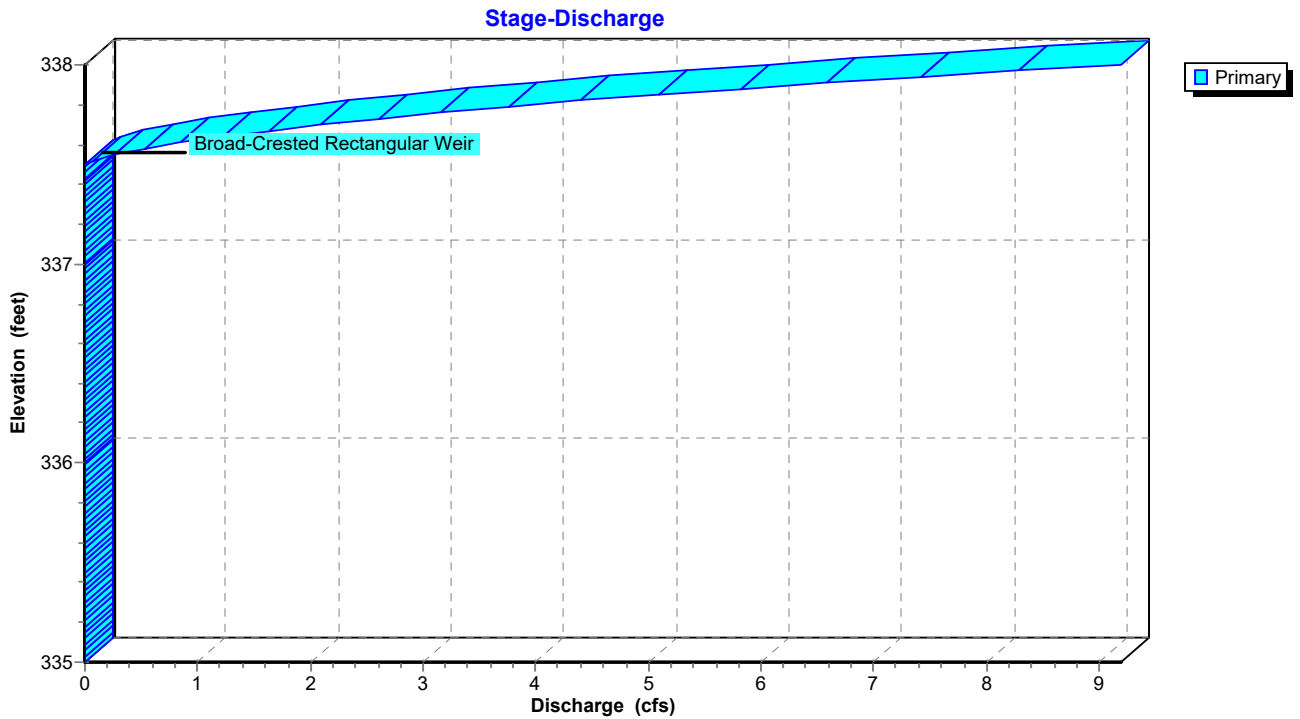

### Pond 3ST: Existing Sediment Trap

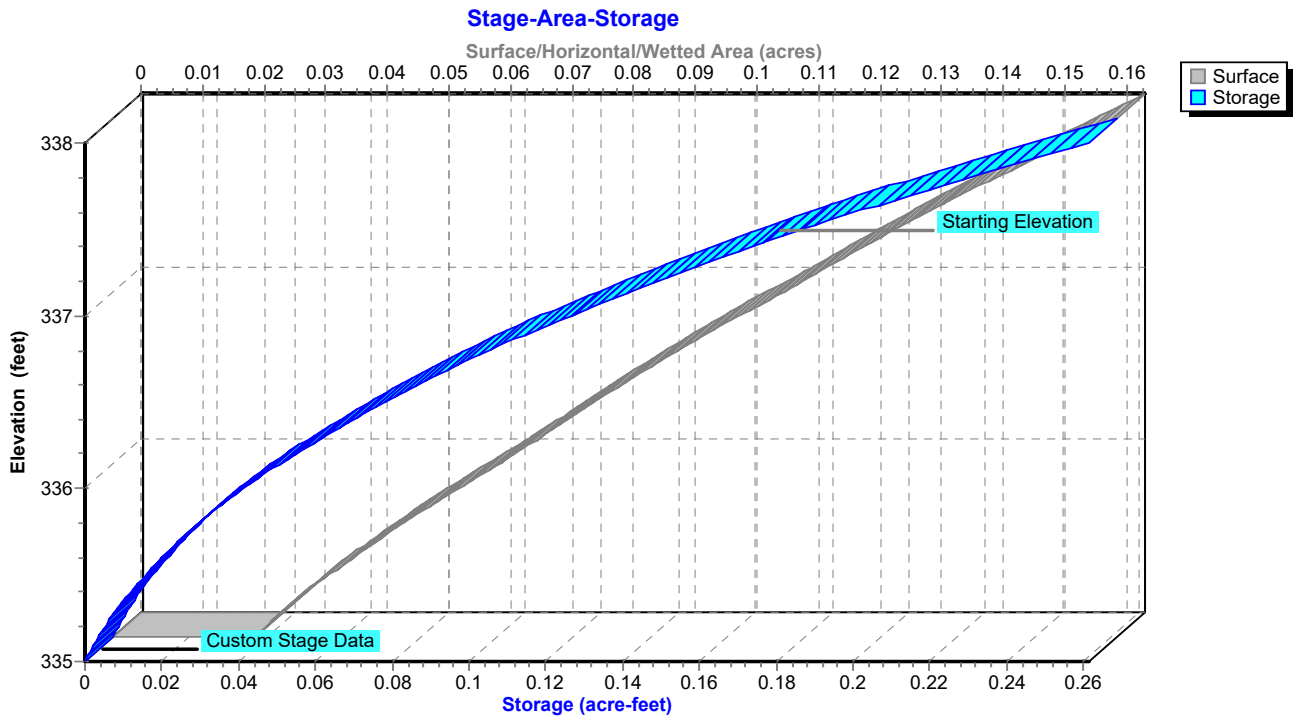



**Hydrograph for Pond 3ST: Existing Sediment Trap**

| Time (hours) | Inflow (cfs) | Storage (acre-feet) | Elevation (feet) | Primary (cfs) |
|--------------|--------------|---------------------|------------------|---------------|
| 0.00         | 0.00         | 0.177               | 337.42           | 0.00          |
| 2.50         | 0.00         | 0.177               | 337.42           | 0.00          |
| 5.00         | 0.00         | 0.177               | 337.42           | 0.00          |
| 7.50         | 0.00         | 0.177               | 337.42           | 0.00          |
| 10.00        | <b>0.00</b>  | 0.177               | 337.42           | 0.00          |
| 12.50        | <b>3.13</b>  | <b>0.221</b>        | <b>337.74</b>    | <b>2.85</b>   |
| 15.00        | 0.53         | <b>0.198</b>        | <b>337.58</b>    | <b>0.55</b>   |
| 17.50        | 0.35         | 0.196               | 337.56           | 0.36          |
| 20.00        | 0.26         | 0.194               | 337.55           | 0.27          |
| 22.50        | 0.22         | 0.193               | 337.55           | 0.23          |
| 25.00        | 0.02         | 0.190               | 337.52           | 0.06          |
| 27.50        | 0.00         | 0.187               | 337.50           | 0.00          |
| 30.00        | 0.00         | 0.187               | 337.50           | 0.00          |
| 32.50        | 0.00         | 0.187               | 337.50           | 0.00          |
| 35.00        | 0.00         | 0.187               | 337.50           | 0.00          |
| 37.50        | 0.00         | 0.187               | 337.50           | 0.00          |
| 40.00        | 0.00         | 0.187               | 337.50           | 0.00          |
| 42.50        | 0.00         | 0.187               | 337.50           | 0.00          |
| 45.00        | 0.00         | 0.187               | 337.50           | 0.00          |
| 47.50        | 0.00         | 0.187               | 337.50           | 0.00          |
| 50.00        | 0.00         | 0.187               | 337.50           | 0.00          |
| 52.50        | 0.00         | 0.187               | 337.50           | 0.00          |
| 55.00        | 0.00         | 0.187               | 337.50           | 0.00          |
| 57.50        | 0.00         | 0.187               | 337.50           | 0.00          |
| 60.00        | 0.00         | 0.187               | 337.50           | 0.00          |
| 62.50        | 0.00         | 0.187               | 337.50           | 0.00          |
| 65.00        | 0.00         | 0.187               | 337.50           | 0.00          |
| 67.50        | 0.00         | 0.187               | 337.50           | 0.00          |
| 70.00        | 0.00         | 0.187               | 337.50           | 0.00          |
| 72.50        | 0.00         | 0.187               | 337.50           | 0.00          |
| 75.00        | 0.00         | 0.187               | 337.50           | 0.00          |
| 77.50        | 0.00         | 0.187               | 337.50           | 0.00          |
| 80.00        | 0.00         | 0.187               | 337.50           | 0.00          |
| 82.50        | 0.00         | 0.187               | 337.50           | 0.00          |
| 85.00        | 0.00         | 0.187               | 337.50           | 0.00          |
| 87.50        | 0.00         | 0.187               | 337.50           | 0.00          |
| 90.00        | 0.00         | 0.187               | 337.50           | 0.00          |
| 92.50        | 0.00         | 0.187               | 337.50           | 0.00          |
| 95.00        | 0.00         | 0.187               | 337.50           | 0.00          |
| 97.50        | 0.00         | 0.187               | 337.50           | 0.00          |
| 100.00       | 0.00         | 0.187               | 337.50           | 0.00          |

**Stage-Discharge for Pond 3ST: Existing Sediment Trap**

| Elevation<br>(feet) | Primary<br>(cfs) | Elevation<br>(feet) | Primary<br>(cfs) | Elevation<br>(feet) | Primary<br>(cfs) |
|---------------------|------------------|---------------------|------------------|---------------------|------------------|
| 335.00              | 0.00             | 336.06              | 0.00             | 337.12              | 0.00             |
| 335.02              | 0.00             | 336.08              | 0.00             | 337.14              | 0.00             |
| 335.04              | 0.00             | 336.10              | 0.00             | 337.16              | 0.00             |
| 335.06              | 0.00             | 336.12              | 0.00             | 337.18              | 0.00             |
| 335.08              | 0.00             | 336.14              | 0.00             | 337.20              | 0.00             |
| 335.10              | 0.00             | 336.16              | 0.00             | 337.22              | 0.00             |
| 335.12              | 0.00             | 336.18              | 0.00             | 337.24              | 0.00             |
| 335.14              | 0.00             | 336.20              | 0.00             | 337.26              | 0.00             |
| 335.16              | 0.00             | 336.22              | 0.00             | 337.28              | 0.00             |
| 335.18              | 0.00             | 336.24              | 0.00             | 337.30              | 0.00             |
| 335.20              | 0.00             | 336.26              | 0.00             | 337.32              | 0.00             |
| 335.22              | 0.00             | 336.28              | 0.00             | 337.34              | 0.00             |
| 335.24              | 0.00             | 336.30              | 0.00             | 337.36              | 0.00             |
| 335.26              | 0.00             | 336.32              | 0.00             | 337.38              | 0.00             |
| 335.28              | 0.00             | 336.34              | 0.00             | 337.40              | 0.00             |
| 335.30              | 0.00             | 336.36              | 0.00             | 337.42              | 0.00             |
| 335.32              | 0.00             | 336.38              | 0.00             | 337.44              | 0.00             |
| 335.34              | 0.00             | 336.40              | 0.00             | 337.46              | 0.00             |
| 335.36              | 0.00             | 336.42              | 0.00             | 337.48              | 0.00             |
| 335.38              | 0.00             | 336.44              | 0.00             | 337.50              | 0.00             |
| 335.40              | 0.00             | 336.46              | 0.00             | 337.52              | 0.07             |
| 335.42              | 0.00             | 336.48              | 0.00             | 337.54              | 0.19             |
| 335.44              | 0.00             | 336.50              | 0.00             | 337.56              | 0.34             |
| 335.46              | 0.00             | 336.52              | 0.00             | 337.58              | 0.53             |
| 335.48              | 0.00             | 336.54              | 0.00             | 337.60              | 0.74             |
| 335.50              | 0.00             | 336.56              | 0.00             | 337.62              | 0.97             |
| 335.52              | 0.00             | 336.58              | 0.00             | 337.64              | 1.23             |
| 335.54              | 0.00             | 336.60              | 0.00             | 337.66              | 1.50             |
| 335.56              | 0.00             | 336.62              | 0.00             | 337.68              | 1.79             |
| 335.58              | 0.00             | 336.64              | 0.00             | 337.70              | 2.09             |
| 335.60              | 0.00             | 336.66              | 0.00             | 337.72              | 2.43             |
| 335.62              | 0.00             | 336.68              | 0.00             | 337.74              | 2.79             |
| 335.64              | 0.00             | 336.70              | 0.00             | 337.76              | 3.17             |
| 335.66              | 0.00             | 336.72              | 0.00             | 337.78              | 3.56             |
| 335.68              | 0.00             | 336.74              | 0.00             | 337.80              | 3.98             |
| 335.70              | 0.00             | 336.76              | 0.00             | 337.82              | 4.41             |
| 335.72              | 0.00             | 336.78              | 0.00             | 337.84              | 4.86             |
| 335.74              | 0.00             | 336.80              | 0.00             | 337.86              | 5.33             |
| 335.76              | 0.00             | 336.82              | 0.00             | 337.88              | 5.82             |
| 335.78              | 0.00             | 336.84              | 0.00             | 337.90              | 6.32             |
| 335.80              | 0.00             | 336.86              | 0.00             | 337.92              | 6.86             |
| 335.82              | 0.00             | 336.88              | 0.00             | 337.94              | 7.41             |
| 335.84              | 0.00             | 336.90              | 0.00             | 337.96              | 7.99             |
| 335.86              | 0.00             | 336.92              | 0.00             | 337.98              | 8.58             |
| 335.88              | 0.00             | 336.94              | 0.00             | 338.00              | <b>9.19</b>      |
| 335.90              | 0.00             | 336.96              | 0.00             |                     |                  |
| 335.92              | 0.00             | 336.98              | 0.00             |                     |                  |
| 335.94              | 0.00             | 337.00              | 0.00             |                     |                  |
| 335.96              | 0.00             | 337.02              | 0.00             |                     |                  |
| 335.98              | 0.00             | 337.04              | 0.00             |                     |                  |
| 336.00              | 0.00             | 337.06              | 0.00             |                     |                  |
| 336.02              | 0.00             | 337.08              | 0.00             |                     |                  |
| 336.04              | 0.00             | 337.10              | 0.00             |                     |                  |

**Stage-Area-Storage for Pond 3ST: Existing Sediment Trap**

| Elevation<br>(feet) | Surface<br>(acres) | Storage<br>(acre-feet) | Elevation<br>(feet) | Surface<br>(acres) | Storage<br>(acre-feet) |
|---------------------|--------------------|------------------------|---------------------|--------------------|------------------------|
| 335.00              | 0.023              | 0.000                  | 337.65              | 0.143              | 0.208                  |
| 335.05              | 0.025              | 0.001                  | 337.70              | 0.146              | 0.215                  |
| 335.10              | 0.026              | 0.002                  | 337.75              | 0.148              | 0.222                  |
| 335.15              | 0.028              | 0.004                  | 337.80              | 0.151              | 0.230                  |
| 335.20              | 0.029              | 0.005                  | 337.85              | 0.154              | 0.238                  |
| 335.25              | 0.031              | 0.007                  | 337.90              | 0.157              | 0.245                  |
| 335.30              | 0.033              | 0.008                  | 337.95              | 0.160              | 0.253                  |
| 335.35              | 0.035              | 0.010                  | 338.00              | <b>0.163</b>       | <b>0.261</b>           |
| 335.40              | 0.037              | 0.012                  |                     |                    |                        |
| 335.45              | 0.039              | 0.014                  |                     |                    |                        |
| 335.50              | 0.041              | 0.016                  |                     |                    |                        |
| 335.55              | 0.043              | 0.018                  |                     |                    |                        |
| 335.60              | 0.045              | 0.020                  |                     |                    |                        |
| 335.65              | 0.047              | 0.022                  |                     |                    |                        |
| 335.70              | 0.049              | 0.025                  |                     |                    |                        |
| 335.75              | 0.051              | 0.027                  |                     |                    |                        |
| 335.80              | 0.053              | 0.030                  |                     |                    |                        |
| 335.85              | 0.056              | 0.032                  |                     |                    |                        |
| 335.90              | 0.058              | 0.035                  |                     |                    |                        |
| 335.95              | 0.061              | 0.038                  |                     |                    |                        |
| 336.00              | 0.063              | 0.041                  |                     |                    |                        |
| 336.05              | 0.065              | 0.045                  |                     |                    |                        |
| 336.10              | 0.067              | 0.048                  |                     |                    |                        |
| 336.15              | 0.069              | 0.051                  |                     |                    |                        |
| 336.20              | 0.071              | 0.055                  |                     |                    |                        |
| 336.25              | 0.073              | 0.058                  |                     |                    |                        |
| 336.30              | 0.075              | 0.062                  |                     |                    |                        |
| 336.35              | 0.078              | 0.066                  |                     |                    |                        |
| 336.40              | 0.080              | 0.070                  |                     |                    |                        |
| 336.45              | 0.082              | 0.074                  |                     |                    |                        |
| 336.50              | 0.084              | 0.078                  |                     |                    |                        |
| 336.55              | 0.087              | 0.082                  |                     |                    |                        |
| 336.60              | 0.089              | 0.087                  |                     |                    |                        |
| 336.65              | 0.091              | 0.091                  |                     |                    |                        |
| 336.70              | 0.094              | 0.096                  |                     |                    |                        |
| 336.75              | 0.096              | 0.101                  |                     |                    |                        |
| 336.80              | 0.099              | 0.106                  |                     |                    |                        |
| 336.85              | 0.101              | 0.111                  |                     |                    |                        |
| 336.90              | 0.104              | 0.116                  |                     |                    |                        |
| 336.95              | 0.106              | 0.121                  |                     |                    |                        |
| 337.00              | 0.109              | 0.126                  |                     |                    |                        |
| 337.05              | 0.111              | 0.132                  |                     |                    |                        |
| 337.10              | 0.114              | 0.137                  |                     |                    |                        |
| 337.15              | 0.116              | 0.143                  |                     |                    |                        |
| 337.20              | 0.119              | 0.149                  |                     |                    |                        |
| 337.25              | 0.121              | 0.155                  |                     |                    |                        |
| 337.30              | 0.124              | 0.161                  |                     |                    |                        |
| 337.35              | 0.127              | 0.168                  |                     |                    |                        |
| 337.40              | 0.129              | 0.174                  |                     |                    |                        |
| 337.45              | 0.132              | 0.180                  |                     |                    |                        |
| 337.50              | 0.135              | 0.187                  |                     |                    |                        |
| 337.55              | 0.137              | 0.194                  |                     |                    |                        |
| 337.60              | 0.140              | 0.201                  |                     |                    |                        |

**Summary for Pond 4ST: Existing Sediment Trap**

[93] Warning: Storage range exceeded by 0.20'

[90] Warning: Qout>Qin may require smaller dt or Finer Routing

Inflow Area = 11.660 ac, 8.84% Impervious, Inflow Depth = 1.05" for 25-yr event  
 Inflow = 8.25 cfs @ 12.02 hrs, Volume= 1.016 af  
 Outflow = 9.22 cfs @ 12.04 hrs, Volume= 0.971 af, Atten= 0%, Lag= 1.7 min  
 Primary = 9.22 cfs @ 12.04 hrs, Volume= 0.971 af  
 Routed to Link AP3 : Analysis Point 3

Routing by Dyn-Stor-Ind method, Time Span= 0.00-100.00 hrs, dt= 0.05 hrs / 2  
 Peak Elev= 336.20' @ 12.04 hrs Surf.Area= 0.119 ac Storage= 0.087 af

Plug-Flow detention time= 48.1 min calculated for 0.971 af (96% of inflow)  
 Center-of-Mass det. time= 22.3 min ( 907.0 - 884.7 )

| Volume | Invert  | Avail.Storage | Storage Description  |
|--------|---------|---------------|--|
| #1     | 334.00' | 0.003 af      | <b>Custom Stage Data (Irregular)</b> Listed below (Recalc) |
| #2     | 334.00' | 0.006 af      | <b>Custom Stage Data (Irregular)</b> Listed below (Recalc) |
| #3     | 334.55' | 0.078 af      | <b>Custom Stage Data (Irregular)</b> Listed below (Recalc) |
|        |         | 0.087 af      | Total Available Storage                                    |

| Elevation (feet) | Surf.Area (acres) | Perim. (feet) | Inc.Store (acre-feet) | Cum.Store (acre-feet) | Wet.Area (acres) |
|------------------|-------------------|---------------|-----------------------|-----------------------|------------------|
| 334.00           | 0.002             | 58.0          | 0.000                 | 0.000                 | 0.002            |
| 334.55           | 0.008             | 171.7         | 0.003                 | 0.003                 | 0.050            |

| Elevation (feet) | Surf.Area (acres) | Perim. (feet) | Inc.Store (acre-feet) | Cum.Store (acre-feet) | Wet.Area (acres) |
|------------------|-------------------|---------------|-----------------------|-----------------------|------------------|
| 334.00           | 0.004             | 74.4          | 0.000                 | 0.000                 | 0.004            |
| 334.55           | 0.022             | 366.8         | 0.006                 | 0.006                 | 0.240            |

| Elevation (feet) | Surf.Area (acres) | Perim. (feet) | Inc.Store (acre-feet) | Cum.Store (acre-feet) | Wet.Area (acres) |
|------------------|-------------------|---------------|-----------------------|-----------------------|------------------|
| 334.55           | 0.022             | 366.8         | 0.000                 | 0.000                 | 0.022            |
| 335.00           | 0.042             | 462.0         | 0.014                 | 0.014                 | 0.166            |
| 336.00           | 0.089             | 513.4         | 0.064                 | 0.078                 | 0.258            |

| Device | Routing | Invert  | Outlet Devices  |
|--------|---------|---------|---|
| #1     | Primary | 335.42' | <b>5.0' long x 10.0' breadth Broad-Crested Rectangular Weir</b><br>Head (feet) 0.20 0.40 0.60 0.80 1.00 1.20 1.40 1.60<br>Coef. (English) 2.49 2.56 2.70 2.69 2.68 2.69 2.67 2.64 |

**Primary OutFlow** Max=8.92 cfs @ 12.04 hrs HW=336.18' TW=0.00' (Dynamic Tailwater)  
 ↑1=**Broad-Crested Rectangular Weir** (Weir Controls 8.92 cfs @ 2.35 fps)

**Pond 4ST: Existing Sediment Trap**

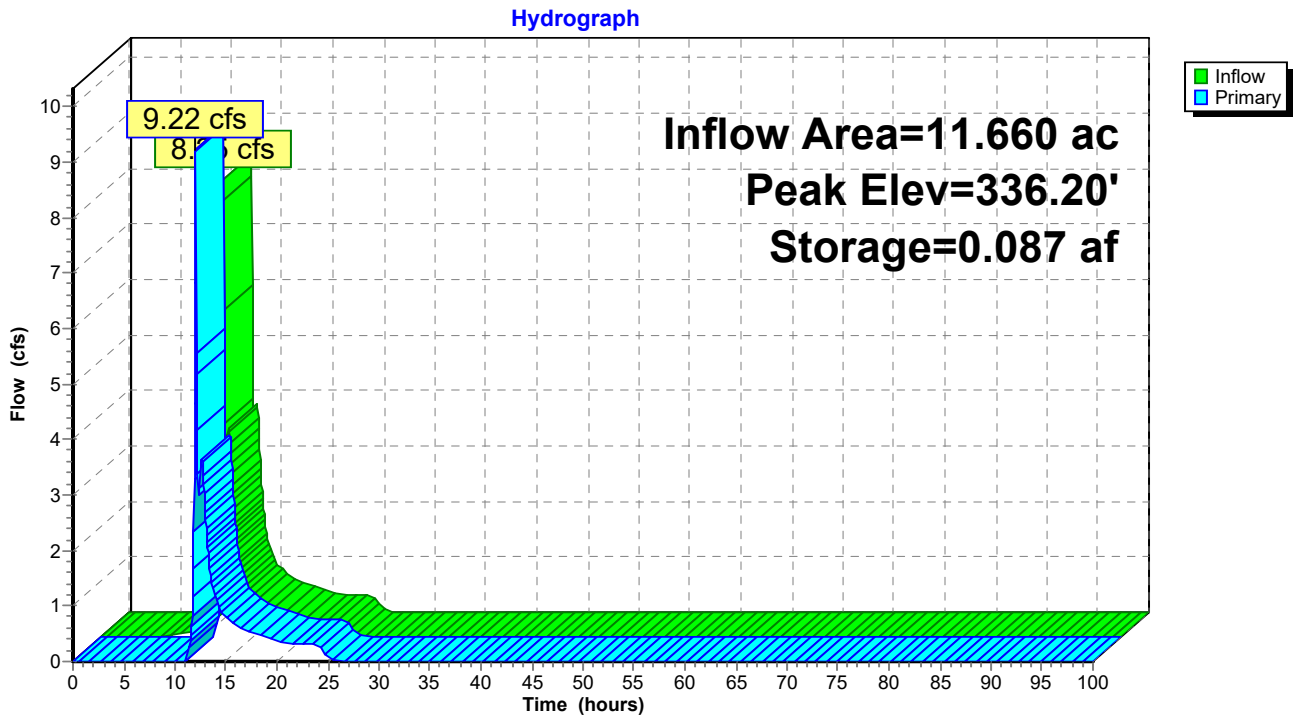

**Pond 4ST: Existing Sediment Trap**

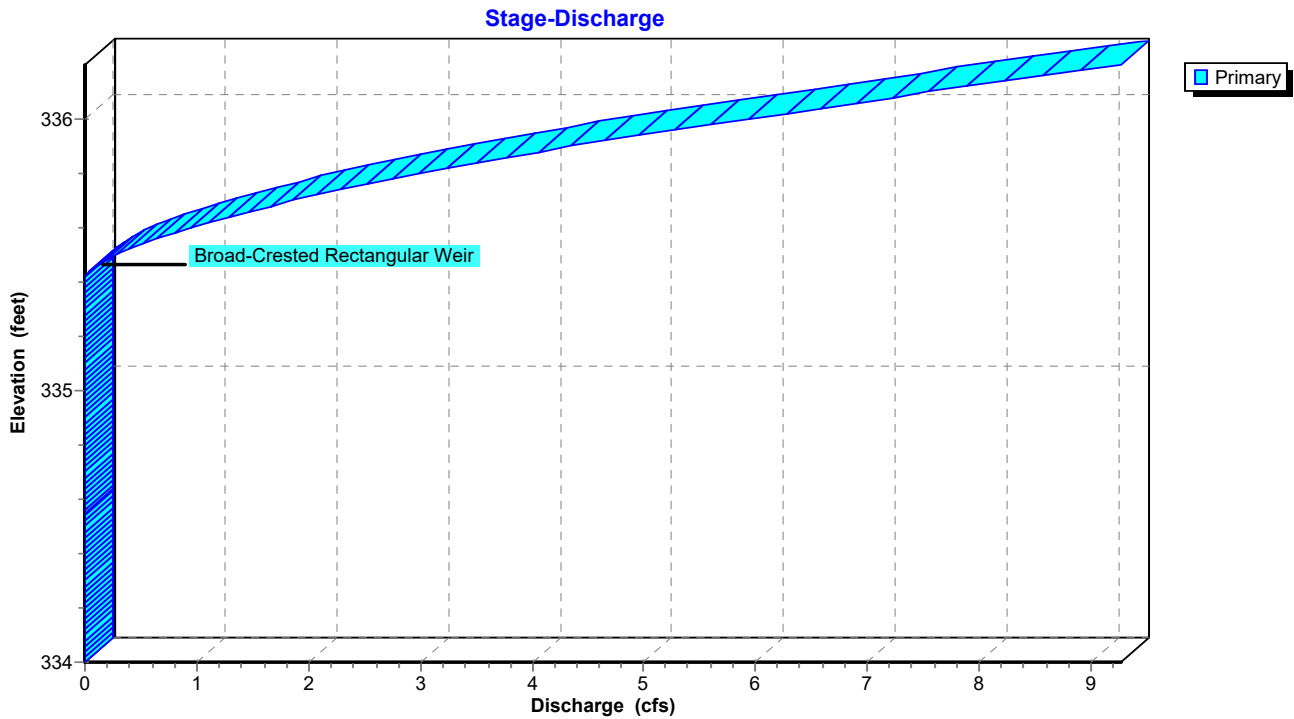

### Pond 4ST: Existing Sediment Trap

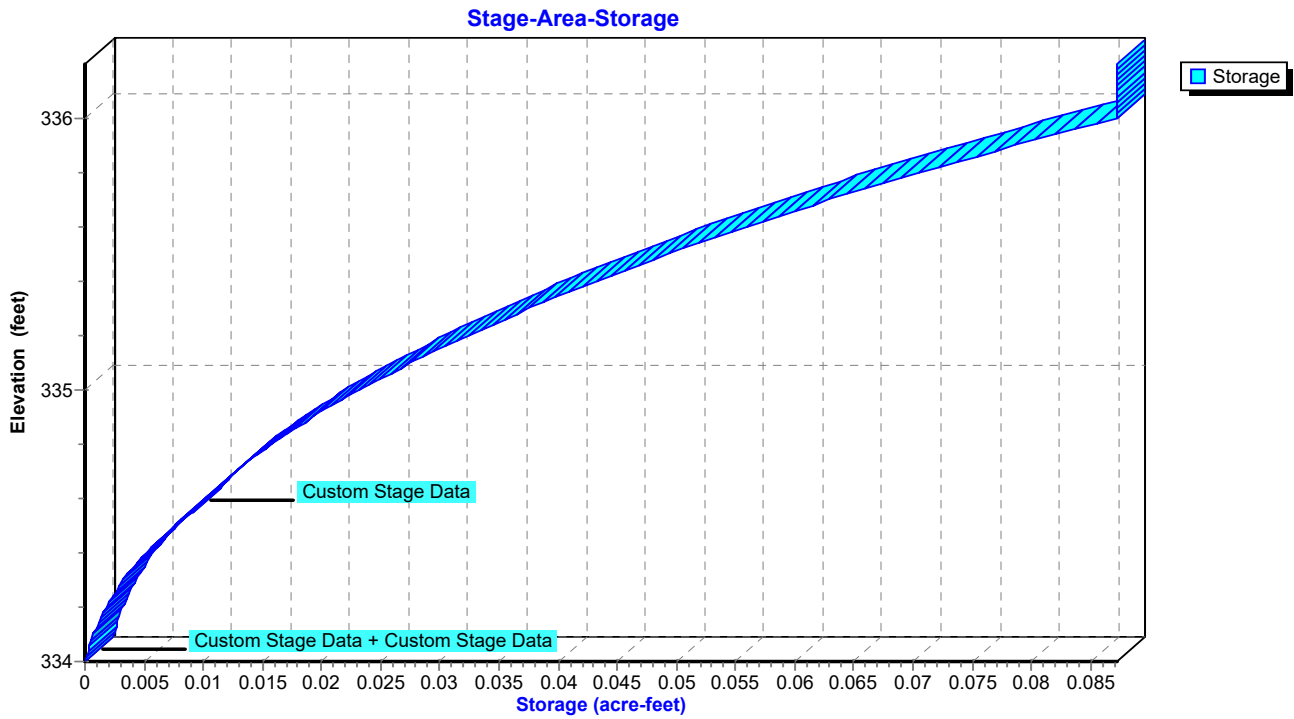

**Hydrograph for Pond 4ST: Existing Sediment Trap**

| Time<br>(hours) | Inflow<br>(cfs) | Storage<br>(acre-feet) | Elevation<br>(feet) | Primary<br>(cfs) |
|-----------------|-----------------|------------------------|---------------------|------------------|
| 0.00            | 0.00            | 0.000                  | 334.00              | 0.00             |
| 2.50            | 0.00            | 0.000                  | 334.00              | 0.00             |
| 5.00            | 0.00            | 0.000                  | 334.00              | 0.00             |
| 7.50            | 0.04            | 0.004                  | 334.35              | 0.00             |
| 10.00           | <b>0.14</b>     | <b>0.021</b>           | <b>334.95</b>       | <b>0.00</b>      |
| 12.50           | <b>3.76</b>     | <b>0.074</b>           | <b>335.84</b>       | <b>3.51</b>      |
| 15.00           | 0.78            | 0.055                  | 335.58              | 0.80             |
| 17.50           | 0.51            | 0.052                  | 335.54              | 0.51             |
| 20.00           | 0.37            | 0.050                  | 335.52              | 0.38             |
| 22.50           | 0.32            | 0.050                  | 335.51              | 0.32             |
| 25.00           | 0.06            | 0.047                  | 335.46              | 0.10             |
| 27.50           | 0.00            | 0.045                  | 335.42              | 0.00             |
| 30.00           | 0.00            | 0.045                  | 335.42              | 0.00             |
| 32.50           | 0.00            | 0.044                  | 335.42              | 0.00             |
| 35.00           | 0.00            | 0.044                  | 335.42              | 0.00             |
| 37.50           | 0.00            | 0.044                  | 335.42              | 0.00             |
| 40.00           | 0.00            | 0.044                  | 335.42              | 0.00             |
| 42.50           | 0.00            | 0.044                  | 335.42              | 0.00             |
| 45.00           | 0.00            | 0.044                  | 335.42              | 0.00             |
| 47.50           | 0.00            | 0.044                  | 335.42              | 0.00             |
| 50.00           | 0.00            | 0.044                  | 335.42              | 0.00             |
| 52.50           | 0.00            | 0.044                  | 335.42              | 0.00             |
| 55.00           | 0.00            | 0.044                  | 335.42              | 0.00             |
| 57.50           | 0.00            | 0.044                  | 335.42              | 0.00             |
| 60.00           | 0.00            | 0.044                  | 335.42              | 0.00             |
| 62.50           | 0.00            | 0.044                  | 335.42              | 0.00             |
| 65.00           | 0.00            | 0.044                  | 335.42              | 0.00             |
| 67.50           | 0.00            | 0.044                  | 335.42              | 0.00             |
| 70.00           | 0.00            | 0.044                  | 335.42              | 0.00             |
| 72.50           | 0.00            | 0.044                  | 335.42              | 0.00             |
| 75.00           | 0.00            | 0.044                  | 335.42              | 0.00             |
| 77.50           | 0.00            | 0.044                  | 335.42              | 0.00             |
| 80.00           | 0.00            | 0.044                  | 335.42              | 0.00             |
| 82.50           | 0.00            | 0.044                  | 335.42              | 0.00             |
| 85.00           | 0.00            | 0.044                  | 335.42              | 0.00             |
| 87.50           | 0.00            | 0.044                  | 335.42              | 0.00             |
| 90.00           | 0.00            | 0.044                  | 335.42              | 0.00             |
| 92.50           | 0.00            | 0.044                  | 335.42              | 0.00             |
| 95.00           | 0.00            | 0.044                  | 335.42              | 0.00             |
| 97.50           | 0.00            | 0.044                  | 335.42              | 0.00             |
| 100.00          | 0.00            | 0.044                  | 335.42              | 0.00             |

**Stage-Discharge for Pond 4ST: Existing Sediment Trap**

| Elevation<br>(feet) | Primary<br>(cfs) | Elevation<br>(feet) | Primary<br>(cfs) | Elevation<br>(feet) | Primary<br>(cfs) |
|---------------------|------------------|---------------------|------------------|---------------------|------------------|
| 334.00              | 0.00             | 335.06              | 0.00             | 336.12              | 7.89             |
| 334.02              | 0.00             | 335.08              | 0.00             | 336.14              | 8.23             |
| 334.04              | 0.00             | 335.10              | 0.00             | 336.16              | 8.57             |
| 334.06              | 0.00             | 335.12              | 0.00             | 336.18              | 8.92             |
| 334.08              | 0.00             | 335.14              | 0.00             | 336.20              | <b>9.27</b>      |
| 334.10              | 0.00             | 335.16              | 0.00             |                     |                  |
| 334.12              | 0.00             | 335.18              | 0.00             |                     |                  |
| 334.14              | 0.00             | 335.20              | 0.00             |                     |                  |
| 334.16              | 0.00             | 335.22              | 0.00             |                     |                  |
| 334.18              | 0.00             | 335.24              | 0.00             |                     |                  |
| 334.20              | 0.00             | 335.26              | 0.00             |                     |                  |
| 334.22              | 0.00             | 335.28              | 0.00             |                     |                  |
| 334.24              | 0.00             | 335.30              | 0.00             |                     |                  |
| 334.26              | 0.00             | 335.32              | 0.00             |                     |                  |
| 334.28              | 0.00             | 335.34              | 0.00             |                     |                  |
| 334.30              | 0.00             | 335.36              | 0.00             |                     |                  |
| 334.32              | 0.00             | 335.38              | 0.00             |                     |                  |
| 334.34              | 0.00             | 335.40              | 0.00             |                     |                  |
| 334.36              | 0.00             | 335.42              | 0.00             |                     |                  |
| 334.38              | 0.00             | 335.44              | 0.04             |                     |                  |
| 334.40              | 0.00             | 335.46              | 0.10             |                     |                  |
| 334.42              | 0.00             | 335.48              | 0.18             |                     |                  |
| 334.44              | 0.00             | 335.50              | 0.28             |                     |                  |
| 334.46              | 0.00             | 335.52              | 0.39             |                     |                  |
| 334.48              | 0.00             | 335.54              | 0.52             |                     |                  |
| 334.50              | 0.00             | 335.56              | 0.65             |                     |                  |
| 334.52              | 0.00             | 335.58              | 0.80             |                     |                  |
| 334.54              | 0.00             | 335.60              | 0.95             |                     |                  |
| 334.56              | 0.00             | 335.62              | 1.11             |                     |                  |
| 334.58              | 0.00             | 335.64              | 1.29             |                     |                  |
| 334.60              | 0.00             | 335.66              | 1.47             |                     |                  |
| 334.62              | 0.00             | 335.68              | 1.66             |                     |                  |
| 334.64              | 0.00             | 335.70              | 1.87             |                     |                  |
| 334.66              | 0.00             | 335.72              | 2.07             |                     |                  |
| 334.68              | 0.00             | 335.74              | 2.29             |                     |                  |
| 334.70              | 0.00             | 335.76              | 2.52             |                     |                  |
| 334.72              | 0.00             | 335.78              | 2.75             |                     |                  |
| 334.74              | 0.00             | 335.80              | 2.99             |                     |                  |
| 334.76              | 0.00             | 335.82              | 3.24             |                     |                  |
| 334.78              | 0.00             | 335.84              | 3.50             |                     |                  |
| 334.80              | 0.00             | 335.86              | 3.78             |                     |                  |
| 334.82              | 0.00             | 335.88              | 4.06             |                     |                  |
| 334.84              | 0.00             | 335.90              | 4.35             |                     |                  |
| 334.86              | 0.00             | 335.92              | 4.65             |                     |                  |
| 334.88              | 0.00             | 335.94              | 4.96             |                     |                  |
| 334.90              | 0.00             | 335.96              | 5.27             |                     |                  |
| 334.92              | 0.00             | 335.98              | 5.60             |                     |                  |
| 334.94              | 0.00             | 336.00              | 5.93             |                     |                  |
| 334.96              | 0.00             | 336.02              | 6.27             |                     |                  |
| 334.98              | 0.00             | 336.04              | 6.59             |                     |                  |
| 335.00              | 0.00             | 336.06              | 6.91             |                     |                  |
| 335.02              | 0.00             | 336.08              | 7.23             |                     |                  |
| 335.04              | 0.00             | 336.10              | 7.56             |                     |                  |



**Stage-Area-Storage for Pond 4ST: Existing Sediment Trap**

| Elevation<br>(feet) | Storage<br>(acre-feet) | Elevation<br>(feet) | Storage<br>(acre-feet) | Elevation<br>(feet) | Storage<br>(acre-feet) |
|---------------------|------------------------|---------------------|------------------------|---------------------|------------------------|
| 334.00              | 0.000                  | 335.06              | 0.026                  | 336.12              | 0.087                  |
| 334.02              | 0.000                  | 335.08              | 0.027                  | 336.14              | 0.087                  |
| 334.04              | 0.000                  | 335.10              | 0.028                  | 336.16              | 0.087                  |
| 334.06              | 0.000                  | 335.12              | 0.029                  | 336.18              | 0.087                  |
| 334.08              | 0.001                  | 335.14              | 0.029                  | 336.20              | 0.087                  |
| 334.10              | 0.001                  | 335.16              | 0.030                  |                     |                        |
| 334.12              | 0.001                  | 335.18              | 0.031                  |                     |                        |
| 334.14              | 0.001                  | 335.20              | 0.032                  |                     |                        |
| 334.16              | 0.001                  | 335.22              | 0.033                  |                     |                        |
| 334.18              | 0.002                  | 335.24              | 0.034                  |                     |                        |
| 334.20              | 0.002                  | 335.26              | 0.035                  |                     |                        |
| 334.22              | 0.002                  | 335.28              | 0.037                  |                     |                        |
| 334.24              | 0.002                  | 335.30              | 0.038                  |                     |                        |
| 334.26              | 0.003                  | 335.32              | 0.039                  |                     |                        |
| 334.28              | 0.003                  | 335.34              | 0.040                  |                     |                        |
| 334.30              | 0.003                  | 335.36              | 0.041                  |                     |                        |
| 334.32              | 0.004                  | 335.38              | 0.042                  |                     |                        |
| 334.34              | 0.004                  | 335.40              | 0.043                  |                     |                        |
| 334.36              | 0.004                  | 335.42              | 0.044                  |                     |                        |
| 334.38              | 0.005                  | 335.44              | 0.046                  |                     |                        |
| 334.40              | 0.005                  | 335.46              | 0.047                  |                     |                        |
| 334.42              | 0.006                  | 335.48              | 0.048                  |                     |                        |
| 334.44              | 0.006                  | 335.50              | 0.049                  |                     |                        |
| 334.46              | 0.007                  | 335.52              | 0.051                  |                     |                        |
| 334.48              | 0.007                  | 335.54              | 0.052                  |                     |                        |
| 334.50              | 0.008                  | 335.56              | 0.053                  |                     |                        |
| 334.52              | 0.008                  | 335.58              | 0.055                  |                     |                        |
| 334.54              | 0.009                  | 335.60              | 0.056                  |                     |                        |
| 334.56              | 0.009                  | 335.62              | 0.057                  |                     |                        |
| 334.58              | 0.010                  | 335.64              | 0.059                  |                     |                        |
| 334.60              | 0.010                  | 335.66              | 0.060                  |                     |                        |
| 334.62              | 0.011                  | 335.68              | 0.062                  |                     |                        |
| 334.64              | 0.011                  | 335.70              | 0.063                  |                     |                        |
| 334.66              | 0.012                  | 335.72              | 0.064                  |                     |                        |
| 334.68              | 0.012                  | 335.74              | 0.066                  |                     |                        |
| 334.70              | 0.013                  | 335.76              | 0.067                  |                     |                        |
| 334.72              | 0.013                  | 335.78              | 0.069                  |                     |                        |
| 334.74              | 0.014                  | 335.80              | 0.071                  |                     |                        |
| 334.76              | 0.015                  | 335.82              | 0.072                  |                     |                        |
| 334.78              | 0.015                  | 335.84              | 0.074                  |                     |                        |
| 334.80              | 0.016                  | 335.86              | 0.075                  |                     |                        |
| 334.82              | 0.016                  | 335.88              | 0.077                  |                     |                        |
| 334.84              | 0.017                  | 335.90              | 0.079                  |                     |                        |
| 334.86              | 0.018                  | 335.92              | 0.080                  |                     |                        |
| 334.88              | 0.019                  | 335.94              | 0.082                  |                     |                        |
| 334.90              | 0.019                  | 335.96              | 0.084                  |                     |                        |
| 334.92              | 0.020                  | 335.98              | 0.085                  |                     |                        |
| 334.94              | 0.021                  | 336.00              | <b>0.087</b>           |                     |                        |
| 334.96              | 0.022                  | 336.02              | 0.087                  |                     |                        |
| 334.98              | 0.022                  | 336.04              | 0.087                  |                     |                        |
| 335.00              | 0.023                  | 336.06              | 0.087                  |                     |                        |
| 335.02              | 0.024                  | 336.08              | 0.087                  |                     |                        |
| 335.04              | 0.025                  | 336.10              | 0.087                  |                     |                        |

**Summary for Pond 5ST: Existing Sediment Trap**

Inflow Area = 4.455 ac, 0.00% Impervious, Inflow Depth = 0.99" for 25-yr event  
 Inflow = 3.87 cfs @ 12.18 hrs, Volume= 0.369 af  
 Outflow = 3.24 cfs @ 12.29 hrs, Volume= 0.369 af, Atten= 16%, Lag= 6.3 min  
 Discarded = 3.24 cfs @ 12.29 hrs, Volume= 0.369 af  
 Primary = 0.00 cfs @ 0.00 hrs, Volume= 0.000 af  
 Routed to Link AP4 : Analysis Point 4

Routing by Dyn-Stor-Ind method, Time Span= 0.00-100.00 hrs, dt= 0.05 hrs / 2  
 Peak Elev= 328.44' @ 12.29 hrs Surf.Area= 0.032 ac Storage= 0.022 af

Plug-Flow detention time= 1.9 min calculated for 0.369 af (100% of inflow)  
 Center-of-Mass det. time= 1.9 min ( 900.1 - 898.2 )

| Volume           | Invert            | Avail.Storage | Storage Description  |                       |                  |  |
|------------------|-------------------|---------------|--|-----------------------|------------------|--|
| #1               | 327.00'           | 0.230 af      | <b>Custom Stage Data (Irregular)</b> Listed below (Recalc) |                       |                  |  |
| Elevation (feet) | Surf.Area (acres) | Perim. (feet) | Inc.Store (acre-feet)                                      | Cum.Store (acre-feet) | Wet.Area (acres) |  |
| 327.00           | 0.002             | 70.1          | 0.000  | 0.000                 | 0.002            |  |
| 328.00           | 0.022             | 242.6         | 0.010  | 0.010                 | 0.101            |  |
| 329.00           | 0.048             | 394.7         | 0.034  | 0.044                 | 0.278            |  |
| 330.00           | 0.094             | 554.1         | 0.070  | 0.114                 | 0.554            |  |
| 331.00           | 0.140             | 615.9         | 0.116  | 0.230                 | 0.687            |  |

| Device | Routing   | Invert  | Outlet Devices  |  |  |  |  |  |  |  |  |  |  |
|--------|-----------|---------|---|--|--|--|--|--|--|--|--|--|--|
| #1     | Discarded | 327.00' | <b>100.00 in/hr Exfiltration over Horizontal area</b>           |  |  |  |  |  |  |  |  |  |  |
| #2     | Primary   | 330.00' | <b>12.0' long x 6.0' breadth Broad-Crested Rectangular Weir</b> |  |  |  |  |  |  |  |  |  |  |
|        |           |         | Head (feet) 0.20 0.40 0.60 0.80 1.00 1.20 1.40 1.60 1.80 2.00   |  |  |  |  |  |  |  |  |  |  |
|        |           |         | 2.50 3.00 3.50 4.00 4.50 5.00 5.50                              |  |  |  |  |  |  |  |  |  |  |
|        |           |         | Coef. (English) 2.37 2.51 2.70 2.68 2.68 2.67 2.65 2.65 2.65    |  |  |  |  |  |  |  |  |  |  |
|        |           |         | 2.65 2.66 2.66 2.67 2.69 2.72 2.76 2.83                         |  |  |  |  |  |  |  |  |  |  |

**Discarded OutFlow** Max=3.22 cfs @ 12.29 hrs HW=328.43' (Free Discharge)  
 ↑1=Exfiltration (Exfiltration Controls 3.22 cfs)

**Primary OutFlow** Max=0.00 cfs @ 0.00 hrs HW=327.00' TW=0.00' (Dynamic Tailwater)  
 ↑2=Broad-Crested Rectangular Weir ( Controls 0.00 cfs)

**Pond 5ST: Existing Sediment Trap**

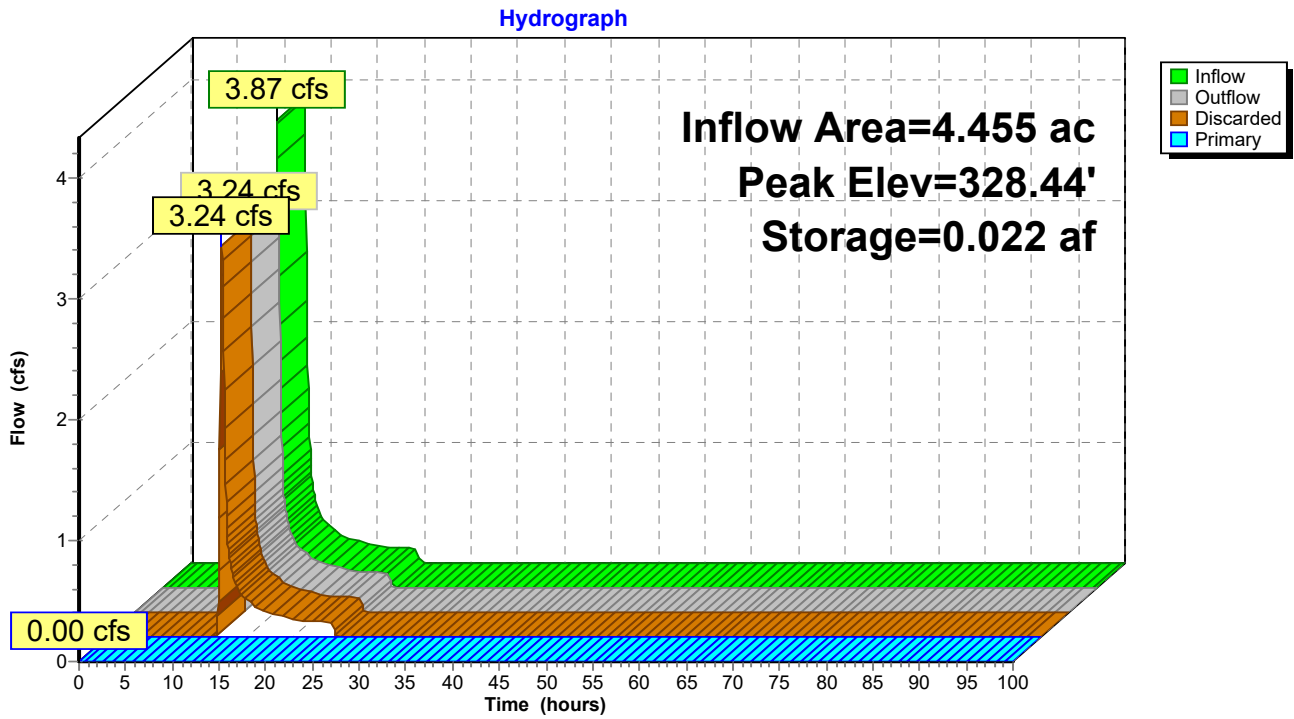

**Pond 5ST: Existing Sediment Trap**

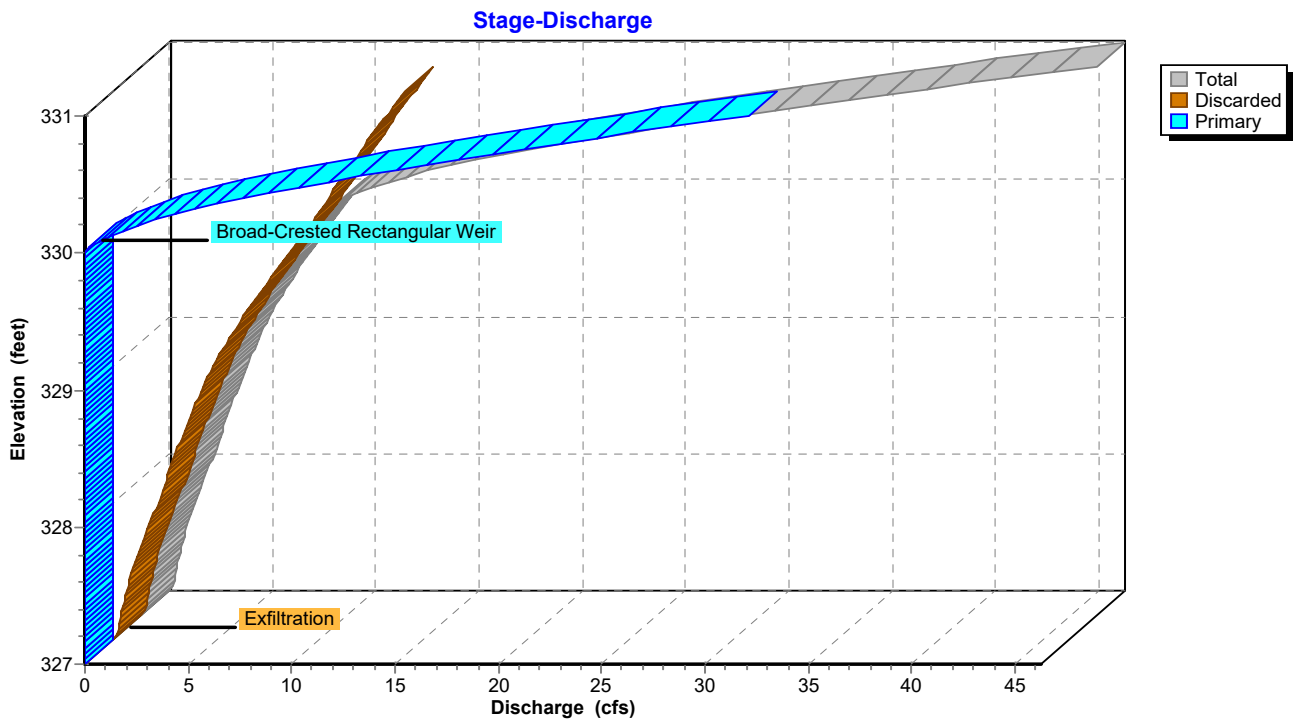

### Pond 5ST: Existing Sediment Trap

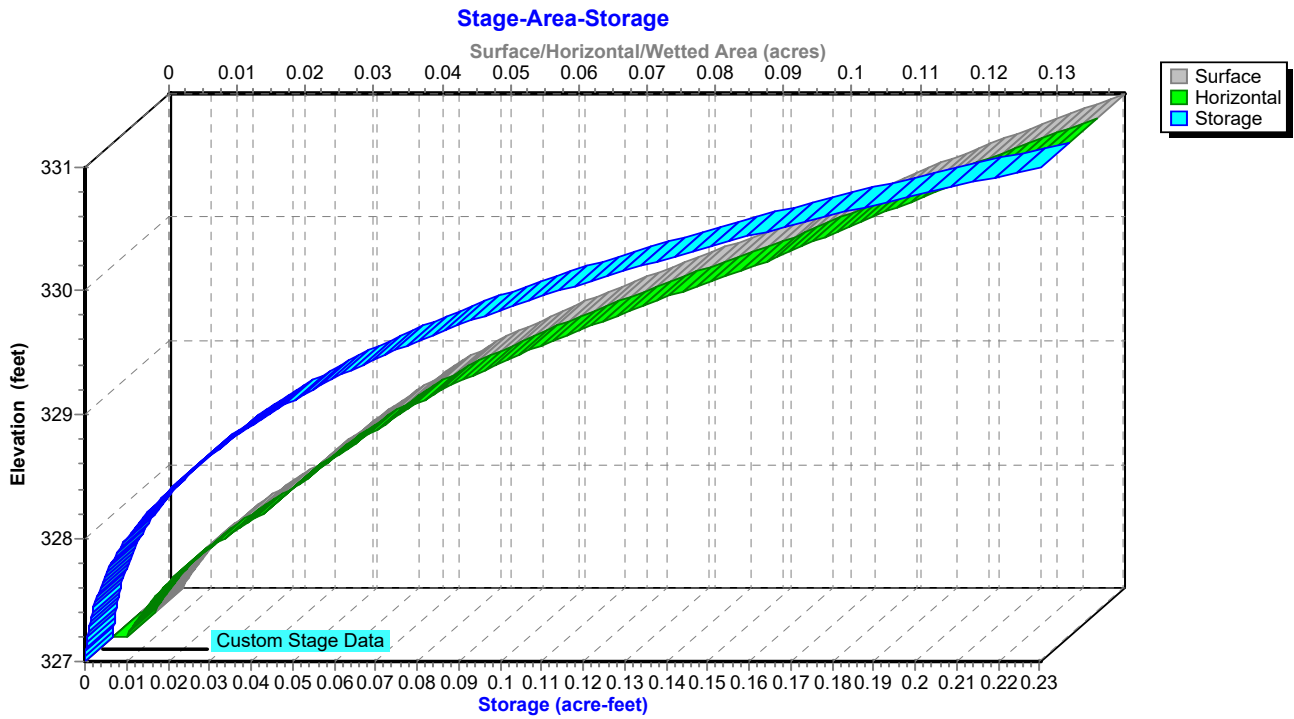

**Hydrograph for Pond 5ST: Existing Sediment Trap**

| Time (hours) | Inflow (cfs) | Storage (acre-feet) | Elevation (feet) | Outflow (cfs) | Discarded (cfs) | Primary (cfs) |
|--------------|--------------|---------------------|------------------|---------------|-----------------|---------------|
| 0.00         | 0.00         | 0.000               | 327.00           | 0.00          | 0.00            | <b>0.00</b>   |
| 2.50         | 0.00         | 0.000               | 327.00           | 0.00          | 0.00            | 0.00          |
| 5.00         | 0.00         | 0.000               | 327.00           | 0.00          | 0.00            | 0.00          |
| 7.50         | 0.00         | 0.000               | 327.00           | 0.00          | 0.00            | 0.00          |
| 10.00        | <b>0.00</b>  | <b>0.000</b>        | <b>327.00</b>    | <b>0.00</b>   | <b>0.00</b>     | 0.00          |
| 12.50        | <b>1.64</b>  | <b>0.012</b>        | <b>328.06</b>    | <b>2.36</b>   | <b>2.36</b>     | 0.00          |
| 15.00        | 0.30         | 0.000               | 327.10           | 0.30          | 0.30            | 0.00          |
| 17.50        | 0.20         | 0.000               | 327.00           | 0.20          | 0.20            | 0.00          |
| 20.00        | 0.14         | 0.000               | 327.00           | 0.14          | 0.14            | 0.00          |
| 22.50        | 0.13         | 0.000               | 327.00           | 0.13          | 0.13            | 0.00          |
| 25.00        | 0.00         | 0.000               | 327.00           | 0.00          | 0.00            | 0.00          |
| 27.50        | 0.00         | 0.000               | 327.00           | 0.00          | 0.00            | 0.00          |
| 30.00        | 0.00         | 0.000               | 327.00           | 0.00          | 0.00            | 0.00          |
| 32.50        | 0.00         | 0.000               | 327.00           | 0.00          | 0.00            | 0.00          |
| 35.00        | 0.00         | 0.000               | 327.00           | 0.00          | 0.00            | 0.00          |
| 37.50        | 0.00         | 0.000               | 327.00           | 0.00          | 0.00            | 0.00          |
| 40.00        | 0.00         | 0.000               | 327.00           | 0.00          | 0.00            | 0.00          |
| 42.50        | 0.00         | 0.000               | 327.00           | 0.00          | 0.00            | 0.00          |
| 45.00        | 0.00         | 0.000               | 327.00           | 0.00          | 0.00            | 0.00          |
| 47.50        | 0.00         | 0.000               | 327.00           | 0.00          | 0.00            | 0.00          |
| 50.00        | 0.00         | 0.000               | 327.00           | 0.00          | 0.00            | 0.00          |
| 52.50        | 0.00         | 0.000               | 327.00           | 0.00          | 0.00            | 0.00          |
| 55.00        | 0.00         | 0.000               | 327.00           | 0.00          | 0.00            | 0.00          |
| 57.50        | 0.00         | 0.000               | 327.00           | 0.00          | 0.00            | 0.00          |
| 60.00        | 0.00         | 0.000               | 327.00           | 0.00          | 0.00            | 0.00          |
| 62.50        | 0.00         | 0.000               | 327.00           | 0.00          | 0.00            | 0.00          |
| 65.00        | 0.00         | 0.000               | 327.00           | 0.00          | 0.00            | 0.00          |
| 67.50        | 0.00         | 0.000               | 327.00           | 0.00          | 0.00            | 0.00          |
| 70.00        | 0.00         | 0.000               | 327.00           | 0.00          | 0.00            | 0.00          |
| 72.50        | 0.00         | 0.000               | 327.00           | 0.00          | 0.00            | 0.00          |
| 75.00        | 0.00         | 0.000               | 327.00           | 0.00          | 0.00            | 0.00          |
| 77.50        | 0.00         | 0.000               | 327.00           | 0.00          | 0.00            | 0.00          |
| 80.00        | 0.00         | 0.000               | 327.00           | 0.00          | 0.00            | 0.00          |
| 82.50        | 0.00         | 0.000               | 327.00           | 0.00          | 0.00            | 0.00          |
| 85.00        | 0.00         | 0.000               | 327.00           | 0.00          | 0.00            | 0.00          |
| 87.50        | 0.00         | 0.000               | 327.00           | 0.00          | 0.00            | 0.00          |
| 90.00        | 0.00         | 0.000               | 327.00           | 0.00          | 0.00            | 0.00          |
| 92.50        | 0.00         | 0.000               | 327.00           | 0.00          | 0.00            | 0.00          |
| 95.00        | 0.00         | 0.000               | 327.00           | 0.00          | 0.00            | 0.00          |
| 97.50        | 0.00         | 0.000               | 327.00           | 0.00          | 0.00            | 0.00          |
| 100.00       | 0.00         | 0.000               | 327.00           | 0.00          | 0.00            | 0.00          |

**1096 Existing Stormwater Conditions\_Final D Soils Gre Type II 24-hr 25-yr Rainfall=4.56"**

Prepared by CLA Site

Printed 12/13/2024

HydroCAD® 10.20-5c s/n 01894 © 2023 HydroCAD Software Solutions LLC

Page 125

**Stage-Discharge for Pond 5ST: Existing Sediment Trap**

| Elevation<br>(feet) | Discharge<br>(cfs) | Discarded<br>(cfs) | Primary<br>(cfs) | Elevation<br>(feet) | Discharge<br>(cfs) | Discarded<br>(cfs) | Primary<br>(cfs) |
|---------------------|--------------------|--------------------|------------------|---------------------|--------------------|--------------------|------------------|
| 327.00              | 0.00               | 0.00               | 0.00             | 329.65              | 7.68               | 7.68               | 0.00             |
| 327.05              | 0.25               | 0.25               | 0.00             | 329.70              | 7.92               | 7.92               | 0.00             |
| 327.10              | 0.31               | 0.31               | 0.00             | 329.75              | 8.17               | 8.17               | 0.00             |
| 327.15              | 0.37               | 0.37               | 0.00             | 329.80              | 8.43               | 8.43               | 0.00             |
| 327.20              | 0.43               | 0.43               | 0.00             | 329.85              | 8.68               | 8.68               | 0.00             |
| 327.25              | 0.50               | 0.50               | 0.00             | 329.90              | 8.95               | 8.95               | 0.00             |
| 327.30              | 0.58               | 0.58               | 0.00             | 329.95              | 9.21               | 9.21               | 0.00             |
| 327.35              | 0.66               | 0.66               | 0.00             | 330.00              | 9.48               | 9.48               | 0.00             |
| 327.40              | 0.75               | 0.75               | 0.00             | 330.05              | 10.01              | 9.69               | 0.32             |
| 327.45              | 0.84               | 0.84               | 0.00             | 330.10              | 10.80              | 9.90               | 0.90             |
| 327.50              | 0.94               | 0.94               | 0.00             | 330.15              | 11.77              | 10.12              | 1.65             |
| 327.55              | 1.04               | 1.04               | 0.00             | 330.20              | 12.88              | 10.33              | 2.54             |
| 327.60              | 1.15               | 1.15               | 0.00             | 330.25              | 14.16              | 10.55              | 3.61             |
| 327.65              | 1.27               | 1.27               | 0.00             | 330.30              | 15.58              | 10.77              | 4.81             |
| 327.70              | 1.39               | 1.39               | 0.00             | 330.35              | 17.15              | 11.00              | 6.15             |
| 327.75              | 1.51               | 1.51               | 0.00             | 330.40              | 18.84              | 11.22              | 7.62             |
| 327.80              | 1.64               | 1.64               | 0.00             | 330.45              | 20.72              | 11.45              | 9.26             |
| 327.85              | 1.78               | 1.78               | 0.00             | 330.50              | 22.73              | 11.68              | 11.05            |
| 327.90              | 1.92               | 1.92               | 0.00             | 330.55              | 24.90              | 11.92              | 12.98            |
| 327.95              | 2.07               | 2.07               | 0.00             | 330.60              | 27.21              | 12.15              | 15.06            |
| 328.00              | 2.22               | 2.22               | 0.00             | 330.65              | 29.34              | 12.39              | 16.95            |
| 328.05              | 2.33               | 2.33               | 0.00             | 330.70              | 31.53              | 12.63              | 18.91            |
| 328.10              | 2.44               | 2.44               | 0.00             | 330.75              | 33.80              | 12.87              | 20.93            |
| 328.15              | 2.55               | 2.55               | 0.00             | 330.80              | 36.13              | 13.12              | 23.01            |
| 328.20              | 2.66               | 2.66               | 0.00             | 330.85              | 38.56              | 13.36              | 25.20            |
| 328.25              | 2.78               | 2.78               | 0.00             | 330.90              | 41.07              | 13.61              | 27.46            |
| 328.30              | 2.90               | 2.90               | 0.00             | 330.95              | 43.64              | 13.86              | 29.78            |
| 328.35              | 3.02               | 3.02               | 0.00             | 331.00              | <b>46.28</b>       | <b>14.12</b>       | <b>32.16</b>     |
| 328.40              | 3.15               | 3.15               | 0.00             |                     |                    |                    |                  |
| 328.45              | 3.27               | 3.27               | 0.00             |                     |                    |                    |                  |
| 328.50              | 3.40               | 3.40               | 0.00             |                     |                    |                    |                  |
| 328.55              | 3.54               | 3.54               | 0.00             |                     |                    |                    |                  |
| 328.60              | 3.67               | 3.67               | 0.00             |                     |                    |                    |                  |
| 328.65              | 3.81               | 3.81               | 0.00             |                     |                    |                    |                  |
| 328.70              | 3.95               | 3.95               | 0.00             |                     |                    |                    |                  |
| 328.75              | 4.09               | 4.09               | 0.00             |                     |                    |                    |                  |
| 328.80              | 4.23               | 4.23               | 0.00             |                     |                    |                    |                  |
| 328.85              | 4.38               | 4.38               | 0.00             |                     |                    |                    |                  |
| 328.90              | 4.53               | 4.53               | 0.00             |                     |                    |                    |                  |
| 328.95              | 4.68               | 4.68               | 0.00             |                     |                    |                    |                  |
| 329.00              | 4.84               | 4.84               | 0.00             |                     |                    |                    |                  |
| 329.05              | 5.04               | 5.04               | 0.00             |                     |                    |                    |                  |
| 329.10              | 5.23               | 5.23               | 0.00             |                     |                    |                    |                  |
| 329.15              | 5.44               | 5.44               | 0.00             |                     |                    |                    |                  |
| 329.20              | 5.64               | 5.64               | 0.00             |                     |                    |                    |                  |
| 329.25              | 5.85               | 5.85               | 0.00             |                     |                    |                    |                  |
| 329.30              | 6.07               | 6.07               | 0.00             |                     |                    |                    |                  |
| 329.35              | 6.29               | 6.29               | 0.00             |                     |                    |                    |                  |
| 329.40              | 6.51               | 6.51               | 0.00             |                     |                    |                    |                  |
| 329.45              | 6.74               | 6.74               | 0.00             |                     |                    |                    |                  |
| 329.50              | 6.97               | 6.97               | 0.00             |                     |                    |                    |                  |
| 329.55              | 7.20               | 7.20               | 0.00             |                     |                    |                    |                  |
| 329.60              | 7.44               | 7.44               | 0.00             |                     |                    |                    |                  |

**Stage-Area-Storage for Pond 5ST: Existing Sediment Trap**

| Elevation<br>(feet) | Surface<br>(acres) | Horizontal<br>(acres) | Storage<br>(acre-feet) | Elevation<br>(feet) | Surface<br>(acres) | Horizontal<br>(acres) | Storage<br>(acre-feet) |
|---------------------|--------------------|-----------------------|------------------------|---------------------|--------------------|-----------------------|------------------------|
| 327.00              | 0.002              | 0.002                 | 0.000                  | 329.65              | 0.076              | 0.076                 | 0.084                  |
| 327.05              | 0.002              | 0.002                 | 0.000                  | 329.70              | 0.079              | 0.079                 | 0.088                  |
| 327.10              | 0.003              | 0.003                 | 0.000                  | 329.75              | 0.081              | 0.081                 | 0.092                  |
| 327.15              | 0.004              | 0.004                 | 0.000                  | 329.80              | 0.084              | 0.084                 | 0.096                  |
| 327.20              | 0.004              | 0.004                 | 0.001                  | 329.85              | 0.086              | 0.086                 | 0.101                  |
| 327.25              | 0.005              | 0.005                 | 0.001                  | 329.90              | 0.089              | 0.089                 | 0.105                  |
| 327.30              | 0.006              | 0.006                 | 0.001                  | 329.95              | 0.091              | 0.091                 | 0.109                  |
| 327.35              | 0.007              | 0.007                 | 0.001                  | 330.00              | 0.094              | 0.094                 | 0.114                  |
| 327.40              | 0.007              | 0.007                 | 0.002                  | 330.05              | 0.096              | 0.096                 | 0.119                  |
| 327.45              | 0.008              | 0.008                 | 0.002                  | 330.10              | 0.098              | 0.098                 | 0.124                  |
| 327.50              | 0.009              | 0.009                 | 0.003                  | 330.15              | 0.100              | 0.100                 | 0.129                  |
| 327.55              | 0.010              | 0.010                 | 0.003                  | 330.20              | 0.102              | 0.102                 | 0.134                  |
| 327.60              | 0.011              | 0.011                 | 0.004                  | 330.25              | 0.105              | 0.105                 | 0.139                  |
| 327.65              | 0.013              | 0.013                 | 0.004                  | 330.30              | 0.107              | 0.107                 | 0.144                  |
| 327.70              | 0.014              | 0.014                 | 0.005                  | 330.35              | 0.109              | 0.109                 | 0.150                  |
| 327.75              | 0.015              | 0.015                 | 0.006                  | 330.40              | 0.111              | 0.111                 | 0.155                  |
| 327.80              | 0.016              | 0.016                 | 0.006                  | 330.45              | 0.114              | 0.114                 | 0.161                  |
| 327.85              | 0.018              | 0.018                 | 0.007                  | 330.50              | 0.116              | 0.116                 | 0.166                  |
| 327.90              | 0.019              | 0.019                 | 0.008                  | 330.55              | 0.118              | 0.118                 | 0.172                  |
| 327.95              | 0.020              | 0.020                 | 0.009                  | 330.60              | 0.121              | 0.121                 | 0.178                  |
| 328.00              | 0.022              | 0.022                 | 0.010                  | 330.65              | 0.123              | 0.123                 | 0.184                  |
| 328.05              | 0.023              | 0.023                 | 0.011                  | 330.70              | 0.125              | 0.125                 | 0.191                  |
| 328.10              | 0.024              | 0.024                 | 0.013                  | 330.75              | 0.128              | 0.128                 | 0.197                  |
| 328.15              | 0.025              | 0.025                 | 0.014                  | 330.80              | 0.130              | 0.130                 | 0.203                  |
| 328.20              | 0.026              | 0.026                 | 0.015                  | 330.85              | 0.133              | 0.133                 | 0.210                  |
| 328.25              | 0.028              | 0.028                 | 0.016                  | 330.90              | 0.135              | 0.135                 | 0.217                  |
| 328.30              | 0.029              | 0.029                 | 0.018                  | 330.95              | 0.137              | 0.137                 | 0.223                  |
| 328.35              | 0.030              | 0.030                 | 0.019                  | 331.00              | <b>0.140</b>       | <b>0.140</b>          | <b>0.230</b>           |
| 328.40              | 0.031              | 0.031                 | 0.021                  |                     |                    |                       |                        |
| 328.45              | 0.032              | 0.032                 | 0.022                  |                     |                    |                       |                        |
| 328.50              | 0.034              | 0.034                 | 0.024                  |                     |                    |                       |                        |
| 328.55              | 0.035              | 0.035                 | 0.026                  |                     |                    |                       |                        |
| 328.60              | 0.036              | 0.036                 | 0.028                  |                     |                    |                       |                        |
| 328.65              | 0.038              | 0.038                 | 0.029                  |                     |                    |                       |                        |
| 328.70              | 0.039              | 0.039                 | 0.031                  |                     |                    |                       |                        |
| 328.75              | 0.041              | 0.041                 | 0.033                  |                     |                    |                       |                        |
| 328.80              | 0.042              | 0.042                 | 0.035                  |                     |                    |                       |                        |
| 328.85              | 0.043              | 0.043                 | 0.038                  |                     |                    |                       |                        |
| 328.90              | 0.045              | 0.045                 | 0.040                  |                     |                    |                       |                        |
| 328.95              | 0.046              | 0.046                 | 0.042                  |                     |                    |                       |                        |
| 329.00              | 0.048              | 0.048                 | 0.044                  |                     |                    |                       |                        |
| 329.05              | 0.050              | 0.050                 | 0.047                  |                     |                    |                       |                        |
| 329.10              | 0.052              | 0.052                 | 0.049                  |                     |                    |                       |                        |
| 329.15              | 0.054              | 0.054                 | 0.052                  |                     |                    |                       |                        |
| 329.20              | 0.056              | 0.056                 | 0.055                  |                     |                    |                       |                        |
| 329.25              | 0.058              | 0.058                 | 0.058                  |                     |                    |                       |                        |
| 329.30              | 0.060              | 0.060                 | 0.061                  |                     |                    |                       |                        |
| 329.35              | 0.062              | 0.062                 | 0.064                  |                     |                    |                       |                        |
| 329.40              | 0.065              | 0.065                 | 0.067                  |                     |                    |                       |                        |
| 329.45              | 0.067              | 0.067                 | 0.070                  |                     |                    |                       |                        |
| 329.50              | 0.069              | 0.069                 | 0.073                  |                     |                    |                       |                        |
| 329.55              | 0.071              | 0.071                 | 0.077                  |                     |                    |                       |                        |
| 329.60              | 0.074              | 0.074                 | 0.081                  |                     |                    |                       |                        |

### Summary for Link AP3: Analysis Point 3

Inflow Area = 11.660 ac, 8.84% Impervious, Inflow Depth = 1.00" for 25-yr event  
Inflow = 9.22 cfs @ 12.04 hrs, Volume= 0.971 af  
Primary = 9.22 cfs @ 12.04 hrs, Volume= 0.971 af, Atten= 0%, Lag= 0.0 min

Primary outflow = Inflow, Time Span= 0.00-100.00 hrs, dt= 0.05 hrs

### Link AP3: Analysis Point 3

Hydrograph

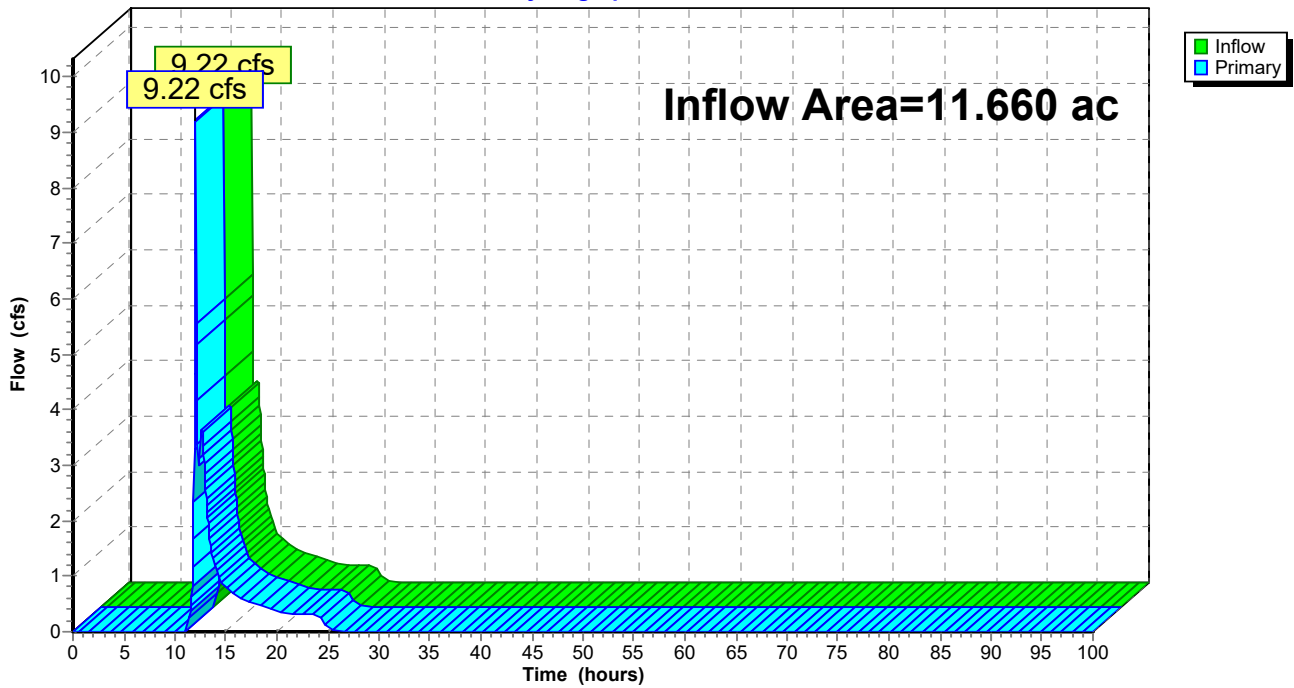



Hydrograph for Link AP3: Analysis Point 3

| Time (hours) | Inflow (cfs) | Elevation (feet) | Primary (cfs) | Time (hours) | Inflow (cfs) | Elevation (feet) | Primary (cfs) |
|--------------|--------------|------------------|---------------|--------------|--------------|------------------|---------------|
| 0.00         | 0.00         | 0.00             | 0.00          | 53.00        | 0.00         | 0.00             | 0.00          |
| 1.00         | 0.00         | 0.00             | 0.00          | 54.00        | 0.00         | 0.00             | 0.00          |
| 2.00         | 0.00         | 0.00             | 0.00          | 55.00        | 0.00         | 0.00             | 0.00          |
| 3.00         | 0.00         | 0.00             | 0.00          | 56.00        | 0.00         | 0.00             | 0.00          |
| 4.00         | 0.00         | 0.00             | 0.00          | 57.00        | 0.00         | 0.00             | 0.00          |
| 5.00         | 0.00         | 0.00             | 0.00          | 58.00        | 0.00         | 0.00             | 0.00          |
| 6.00         | 0.00         | 0.00             | 0.00          | 59.00        | 0.00         | 0.00             | 0.00          |
| 7.00         | 0.00         | 0.00             | 0.00          | 60.00        | 0.00         | 0.00             | 0.00          |
| 8.00         | 0.00         | 0.00             | 0.00          | 61.00        | 0.00         | 0.00             | 0.00          |
| 9.00         | 0.00         | 0.00             | 0.00          | 62.00        | 0.00         | 0.00             | 0.00          |
| 10.00        | 0.00         | 0.00             | 0.00          | 63.00        | 0.00         | 0.00             | 0.00          |
| 11.00        | 0.00         | 0.00             | 0.00          | 64.00        | 0.00         | 0.00             | 0.00          |
| 12.00        | 6.83         | 0.00             | 6.83          | 65.00        | 0.00         | 0.00             | 0.00          |
| 13.00        | 2.55         | 0.00             | 2.55          | 66.00        | 0.00         | 0.00             | 0.00          |
| 14.00        | 1.14         | 0.00             | 1.14          | 67.00        | 0.00         | 0.00             | 0.00          |
| 15.00        | 0.80         | 0.00             | 0.80          | 68.00        | 0.00         | 0.00             | 0.00          |
| 16.00        | 0.65         | 0.00             | 0.65          | 69.00        | 0.00         | 0.00             | 0.00          |
| 17.00        | 0.54         | 0.00             | 0.54          | 70.00        | 0.00         | 0.00             | 0.00          |
| 18.00        | 0.49         | 0.00             | 0.49          | 71.00        | 0.00         | 0.00             | 0.00          |
| 19.00        | 0.43         | 0.00             | 0.43          | 72.00        | 0.00         | 0.00             | 0.00          |
| 20.00        | 0.38         | 0.00             | 0.38          | 73.00        | 0.00         | 0.00             | 0.00          |
| 21.00        | 0.34         | 0.00             | 0.34          | 74.00        | 0.00         | 0.00             | 0.00          |
| 22.00        | 0.32         | 0.00             | 0.32          | 75.00        | 0.00         | 0.00             | 0.00          |
| 23.00        | 0.31         | 0.00             | 0.31          | 76.00        | 0.00         | 0.00             | 0.00          |
| 24.00        | 0.30         | 0.00             | 0.30          | 77.00        | 0.00         | 0.00             | 0.00          |
| 25.00        | 0.10         | 0.00             | 0.10          | 78.00        | 0.00         | 0.00             | 0.00          |
| 26.00        | 0.02         | 0.00             | 0.02          | 79.00        | 0.00         | 0.00             | 0.00          |
| 27.00        | 0.01         | 0.00             | 0.01          | 80.00        | 0.00         | 0.00             | 0.00          |
| 28.00        | 0.00         | 0.00             | 0.00          | 81.00        | 0.00         | 0.00             | 0.00          |
| 29.00        | 0.00         | 0.00             | 0.00          | 82.00        | 0.00         | 0.00             | 0.00          |
| 30.00        | 0.00         | 0.00             | 0.00          | 83.00        | 0.00         | 0.00             | 0.00          |
| 31.00        | 0.00         | 0.00             | 0.00          | 84.00        | 0.00         | 0.00             | 0.00          |
| 32.00        | 0.00         | 0.00             | 0.00          | 85.00        | 0.00         | 0.00             | 0.00          |
| 33.00        | 0.00         | 0.00             | 0.00          | 86.00        | 0.00         | 0.00             | 0.00          |
| 34.00        | 0.00         | 0.00             | 0.00          | 87.00        | 0.00         | 0.00             | 0.00          |
| 35.00        | 0.00         | 0.00             | 0.00          | 88.00        | 0.00         | 0.00             | 0.00          |
| 36.00        | 0.00         | 0.00             | 0.00          | 89.00        | 0.00         | 0.00             | 0.00          |
| 37.00        | 0.00         | 0.00             | 0.00          | 90.00        | 0.00         | 0.00             | 0.00          |
| 38.00        | 0.00         | 0.00             | 0.00          | 91.00        | 0.00         | 0.00             | 0.00          |
| 39.00        | 0.00         | 0.00             | 0.00          | 92.00        | 0.00         | 0.00             | 0.00          |
| 40.00        | 0.00         | 0.00             | 0.00          | 93.00        | 0.00         | 0.00             | 0.00          |
| 41.00        | 0.00         | 0.00             | 0.00          | 94.00        | 0.00         | 0.00             | 0.00          |
| 42.00        | 0.00         | 0.00             | 0.00          | 95.00        | 0.00         | 0.00             | 0.00          |
| 43.00        | 0.00         | 0.00             | 0.00          | 96.00        | 0.00         | 0.00             | 0.00          |
| 44.00        | 0.00         | 0.00             | 0.00          | 97.00        | 0.00         | 0.00             | 0.00          |
| 45.00        | 0.00         | 0.00             | 0.00          | 98.00        | 0.00         | 0.00             | 0.00          |
| 46.00        | 0.00         | 0.00             | 0.00          | 99.00        | 0.00         | 0.00             | 0.00          |
| 47.00        | 0.00         | 0.00             | 0.00          | 100.00       | 0.00         | 0.00             | 0.00          |
| 48.00        | 0.00         | 0.00             | 0.00          |              |              |                  |               |
| 49.00        | 0.00         | 0.00             | 0.00          |              |              |                  |               |
| 50.00        | 0.00         | 0.00             | 0.00          |              |              |                  |               |
| 51.00        | 0.00         | 0.00             | 0.00          |              |              |                  |               |
| 52.00        | 0.00         | 0.00             | 0.00          |              |              |                  |               |

### Summary for Link AP4: Analysis Point 4

Inflow Area = 4.455 ac, 0.00% Impervious, Inflow Depth = 0.00" for 25-yr event  
Inflow = 0.00 cfs @ 0.00 hrs, Volume= 0.000 af  
Primary = 0.00 cfs @ 0.00 hrs, Volume= 0.000 af, Atten= 0%, Lag= 0.0 min

Primary outflow = Inflow, Time Span= 0.00-100.00 hrs, dt= 0.05 hrs

### Link AP4: Analysis Point 4

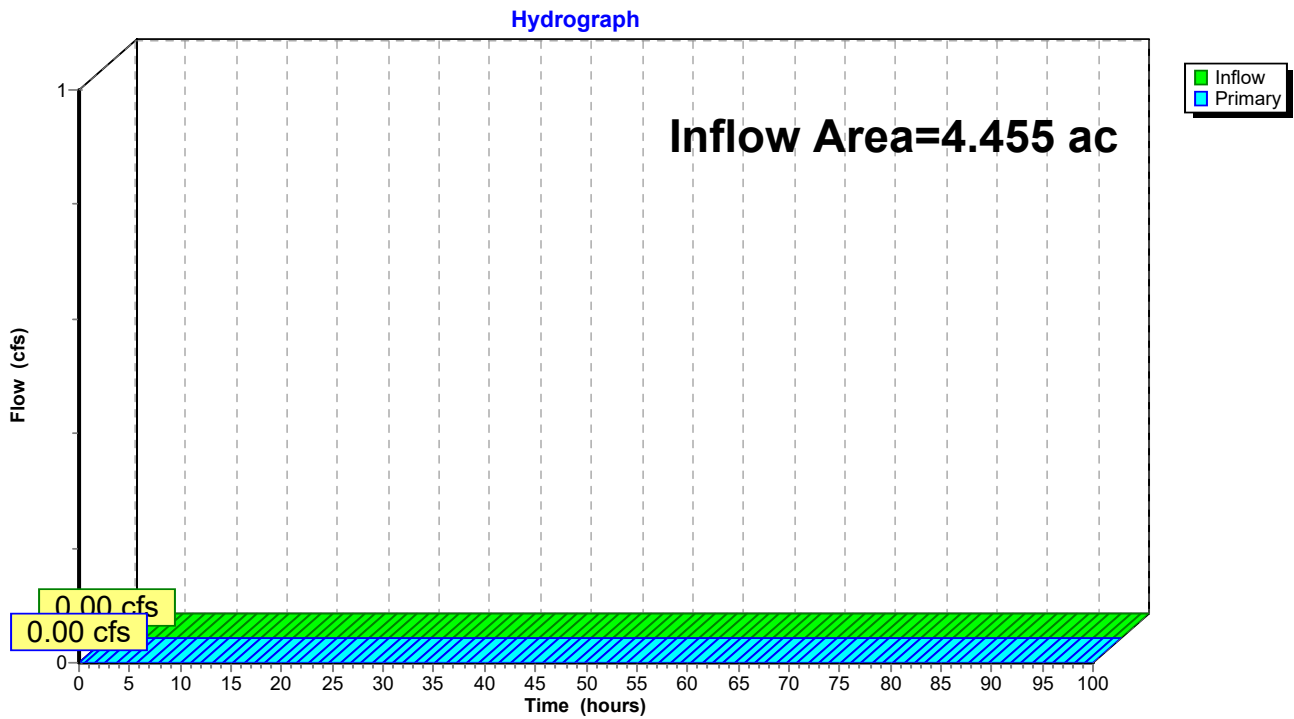

**Hydrograph for Link AP4: Analysis Point 4**

| Time (hours) | Inflow (cfs) | Elevation (feet) | Primary (cfs) | Time (hours) | Inflow (cfs) | Elevation (feet) | Primary (cfs) |
|--------------|--------------|------------------|---------------|--------------|--------------|------------------|---------------|
| 0.00         | 0.00         | 0.00             | 0.00          | 53.00        | 0.00         | 0.00             | 0.00          |
| 1.00         | 0.00         | 0.00             | 0.00          | 54.00        | 0.00         | 0.00             | 0.00          |
| 2.00         | 0.00         | 0.00             | 0.00          | 55.00        | 0.00         | 0.00             | 0.00          |
| 3.00         | 0.00         | 0.00             | 0.00          | 56.00        | 0.00         | 0.00             | 0.00          |
| 4.00         | 0.00         | 0.00             | 0.00          | 57.00        | 0.00         | 0.00             | 0.00          |
| 5.00         | 0.00         | 0.00             | 0.00          | 58.00        | 0.00         | 0.00             | 0.00          |
| 6.00         | 0.00         | 0.00             | 0.00          | 59.00        | 0.00         | 0.00             | 0.00          |
| 7.00         | 0.00         | 0.00             | 0.00          | 60.00        | 0.00         | 0.00             | 0.00          |
| 8.00         | 0.00         | 0.00             | 0.00          | 61.00        | 0.00         | 0.00             | 0.00          |
| 9.00         | 0.00         | 0.00             | 0.00          | 62.00        | 0.00         | 0.00             | 0.00          |
| 10.00        | 0.00         | 0.00             | 0.00          | 63.00        | 0.00         | 0.00             | 0.00          |
| 11.00        | 0.00         | 0.00             | 0.00          | 64.00        | 0.00         | 0.00             | 0.00          |
| 12.00        | 0.00         | 0.00             | 0.00          | 65.00        | 0.00         | 0.00             | 0.00          |
| 13.00        | 0.00         | 0.00             | 0.00          | 66.00        | 0.00         | 0.00             | 0.00          |
| 14.00        | 0.00         | 0.00             | 0.00          | 67.00        | 0.00         | 0.00             | 0.00          |
| 15.00        | 0.00         | 0.00             | 0.00          | 68.00        | 0.00         | 0.00             | 0.00          |
| 16.00        | 0.00         | 0.00             | 0.00          | 69.00        | 0.00         | 0.00             | 0.00          |
| 17.00        | 0.00         | 0.00             | 0.00          | 70.00        | 0.00         | 0.00             | 0.00          |
| 18.00        | 0.00         | 0.00             | 0.00          | 71.00        | 0.00         | 0.00             | 0.00          |
| 19.00        | 0.00         | 0.00             | 0.00          | 72.00        | 0.00         | 0.00             | 0.00          |
| 20.00        | 0.00         | 0.00             | 0.00          | 73.00        | 0.00         | 0.00             | 0.00          |
| 21.00        | 0.00         | 0.00             | 0.00          | 74.00        | 0.00         | 0.00             | 0.00          |
| 22.00        | 0.00         | 0.00             | 0.00          | 75.00        | 0.00         | 0.00             | 0.00          |
| 23.00        | 0.00         | 0.00             | 0.00          | 76.00        | 0.00         | 0.00             | 0.00          |
| 24.00        | 0.00         | 0.00             | 0.00          | 77.00        | 0.00         | 0.00             | 0.00          |
| 25.00        | 0.00         | 0.00             | 0.00          | 78.00        | 0.00         | 0.00             | 0.00          |
| 26.00        | 0.00         | 0.00             | 0.00          | 79.00        | 0.00         | 0.00             | 0.00          |
| 27.00        | 0.00         | 0.00             | 0.00          | 80.00        | 0.00         | 0.00             | 0.00          |
| 28.00        | 0.00         | 0.00             | 0.00          | 81.00        | 0.00         | 0.00             | 0.00          |
| 29.00        | 0.00         | 0.00             | 0.00          | 82.00        | 0.00         | 0.00             | 0.00          |
| 30.00        | 0.00         | 0.00             | 0.00          | 83.00        | 0.00         | 0.00             | 0.00          |
| 31.00        | 0.00         | 0.00             | 0.00          | 84.00        | 0.00         | 0.00             | 0.00          |
| 32.00        | 0.00         | 0.00             | 0.00          | 85.00        | 0.00         | 0.00             | 0.00          |
| 33.00        | 0.00         | 0.00             | 0.00          | 86.00        | 0.00         | 0.00             | 0.00          |
| 34.00        | 0.00         | 0.00             | 0.00          | 87.00        | 0.00         | 0.00             | 0.00          |
| 35.00        | 0.00         | 0.00             | 0.00          | 88.00        | 0.00         | 0.00             | 0.00          |
| 36.00        | 0.00         | 0.00             | 0.00          | 89.00        | 0.00         | 0.00             | 0.00          |
| 37.00        | 0.00         | 0.00             | 0.00          | 90.00        | 0.00         | 0.00             | 0.00          |
| 38.00        | 0.00         | 0.00             | 0.00          | 91.00        | 0.00         | 0.00             | 0.00          |
| 39.00        | 0.00         | 0.00             | 0.00          | 92.00        | 0.00         | 0.00             | 0.00          |
| 40.00        | 0.00         | 0.00             | 0.00          | 93.00        | 0.00         | 0.00             | 0.00          |
| 41.00        | 0.00         | 0.00             | 0.00          | 94.00        | 0.00         | 0.00             | 0.00          |
| 42.00        | 0.00         | 0.00             | 0.00          | 95.00        | 0.00         | 0.00             | 0.00          |
| 43.00        | 0.00         | 0.00             | 0.00          | 96.00        | 0.00         | 0.00             | 0.00          |
| 44.00        | 0.00         | 0.00             | 0.00          | 97.00        | 0.00         | 0.00             | 0.00          |
| 45.00        | 0.00         | 0.00             | 0.00          | 98.00        | 0.00         | 0.00             | 0.00          |
| 46.00        | 0.00         | 0.00             | 0.00          | 99.00        | 0.00         | 0.00             | 0.00          |
| 47.00        | 0.00         | 0.00             | 0.00          | 100.00       | 0.00         | 0.00             | 0.00          |
| 48.00        | 0.00         | 0.00             | 0.00          |              |              |                  |               |
| 49.00        | 0.00         | 0.00             | 0.00          |              |              |                  |               |
| 50.00        | 0.00         | 0.00             | 0.00          |              |              |                  |               |
| 51.00        | 0.00         | 0.00             | 0.00          |              |              |                  |               |
| 52.00        | 0.00         | 0.00             | 0.00          |              |              |                  |               |

### Summary for Link AP5: Analysis Point 5

Inflow Area = 0.993 ac, 0.00% Impervious, Inflow Depth = 2.34" for 25-yr event  
Inflow = 1.41 cfs @ 12.50 hrs, Volume= 0.194 af  
Primary = 1.41 cfs @ 12.50 hrs, Volume= 0.194 af, Atten= 0%, Lag= 0.0 min

Primary outflow = Inflow, Time Span= 0.00-100.00 hrs, dt= 0.05 hrs

### Link AP5: Analysis Point 5

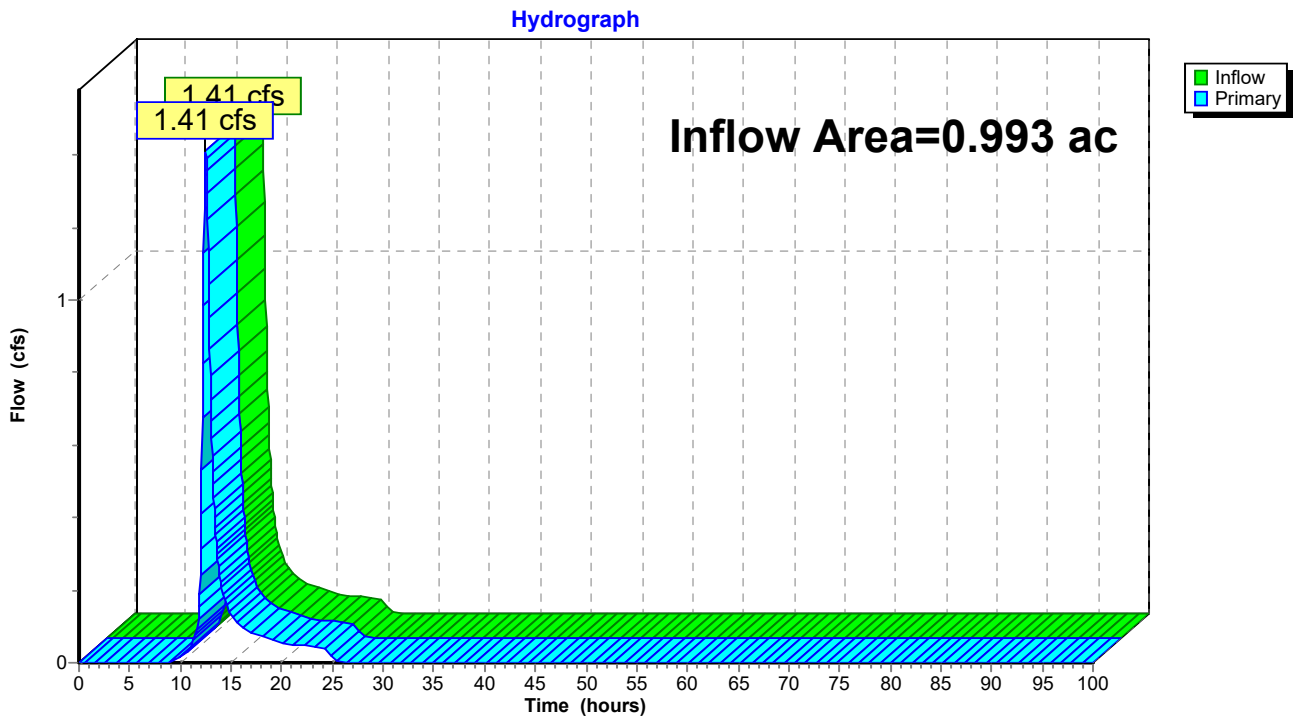

**Hydrograph for Link AP5: Analysis Point 5**

| Time (hours) | Inflow (cfs) | Elevation (feet) | Primary (cfs) | Time (hours) | Inflow (cfs) | Elevation (feet) | Primary (cfs) |
|--------------|--------------|------------------|---------------|--------------|--------------|------------------|---------------|
| 0.00         | 0.00         | <b>0.00</b>      | 0.00          | 53.00        | 0.00         | 0.00             | 0.00          |
| 1.00         | 0.00         | 0.00             | 0.00          | 54.00        | 0.00         | 0.00             | 0.00          |
| 2.00         | 0.00         | 0.00             | 0.00          | 55.00        | 0.00         | 0.00             | 0.00          |
| 3.00         | 0.00         | 0.00             | 0.00          | 56.00        | 0.00         | 0.00             | 0.00          |
| 4.00         | 0.00         | 0.00             | 0.00          | 57.00        | 0.00         | 0.00             | 0.00          |
| 5.00         | 0.00         | 0.00             | 0.00          | 58.00        | 0.00         | 0.00             | 0.00          |
| 6.00         | 0.00         | 0.00             | 0.00          | 59.00        | 0.00         | 0.00             | 0.00          |
| 7.00         | 0.00         | 0.00             | 0.00          | 60.00        | 0.00         | 0.00             | 0.00          |
| 8.00         | 0.00         | 0.00             | 0.00          | 61.00        | 0.00         | 0.00             | 0.00          |
| 9.00         | 0.00         | 0.00             | 0.00          | 62.00        | 0.00         | 0.00             | 0.00          |
| 10.00        | 0.01         | 0.00             | 0.01          | 63.00        | 0.00         | 0.00             | 0.00          |
| 11.00        | 0.04         | 0.00             | 0.04          | 64.00        | 0.00         | 0.00             | 0.00          |
| 12.00        | <b>0.31</b>  | 0.00             | <b>0.31</b>   | 65.00        | 0.00         | 0.00             | 0.00          |
| 13.00        | <b>0.72</b>  | 0.00             | <b>0.72</b>   | 66.00        | 0.00         | 0.00             | 0.00          |
| 14.00        | 0.22         | 0.00             | 0.22          | 67.00        | 0.00         | 0.00             | 0.00          |
| 15.00        | 0.13         | 0.00             | 0.13          | 68.00        | 0.00         | 0.00             | 0.00          |
| 16.00        | 0.10         | 0.00             | 0.10          | 69.00        | 0.00         | 0.00             | 0.00          |
| 17.00        | 0.08         | 0.00             | 0.08          | 70.00        | 0.00         | 0.00             | 0.00          |
| 18.00        | 0.07         | 0.00             | 0.07          | 71.00        | 0.00         | 0.00             | 0.00          |
| 19.00        | 0.06         | 0.00             | 0.06          | 72.00        | 0.00         | 0.00             | 0.00          |
| 20.00        | 0.06         | 0.00             | 0.06          | 73.00        | 0.00         | 0.00             | 0.00          |
| 21.00        | 0.05         | 0.00             | 0.05          | 74.00        | 0.00         | 0.00             | 0.00          |
| 22.00        | 0.05         | 0.00             | 0.05          | 75.00        | 0.00         | 0.00             | 0.00          |
| 23.00        | 0.04         | 0.00             | 0.04          | 76.00        | 0.00         | 0.00             | 0.00          |
| 24.00        | 0.04         | 0.00             | 0.04          | 77.00        | 0.00         | 0.00             | 0.00          |
| 25.00        | 0.01         | 0.00             | 0.01          | 78.00        | 0.00         | 0.00             | 0.00          |
| 26.00        | 0.00         | 0.00             | 0.00          | 79.00        | 0.00         | 0.00             | 0.00          |
| 27.00        | 0.00         | 0.00             | 0.00          | 80.00        | 0.00         | 0.00             | 0.00          |
| 28.00        | 0.00         | 0.00             | 0.00          | 81.00        | 0.00         | 0.00             | 0.00          |
| 29.00        | 0.00         | 0.00             | 0.00          | 82.00        | 0.00         | 0.00             | 0.00          |
| 30.00        | 0.00         | 0.00             | 0.00          | 83.00        | 0.00         | 0.00             | 0.00          |
| 31.00        | 0.00         | 0.00             | 0.00          | 84.00        | 0.00         | 0.00             | 0.00          |
| 32.00        | 0.00         | 0.00             | 0.00          | 85.00        | 0.00         | 0.00             | 0.00          |
| 33.00        | 0.00         | 0.00             | 0.00          | 86.00        | 0.00         | 0.00             | 0.00          |
| 34.00        | 0.00         | 0.00             | 0.00          | 87.00        | 0.00         | 0.00             | 0.00          |
| 35.00        | 0.00         | 0.00             | 0.00          | 88.00        | 0.00         | 0.00             | 0.00          |
| 36.00        | 0.00         | 0.00             | 0.00          | 89.00        | 0.00         | 0.00             | 0.00          |
| 37.00        | 0.00         | 0.00             | 0.00          | 90.00        | 0.00         | 0.00             | 0.00          |
| 38.00        | 0.00         | 0.00             | 0.00          | 91.00        | 0.00         | 0.00             | 0.00          |
| 39.00        | 0.00         | 0.00             | 0.00          | 92.00        | 0.00         | 0.00             | 0.00          |
| 40.00        | 0.00         | 0.00             | 0.00          | 93.00        | 0.00         | 0.00             | 0.00          |
| 41.00        | 0.00         | 0.00             | 0.00          | 94.00        | 0.00         | 0.00             | 0.00          |
| 42.00        | 0.00         | 0.00             | 0.00          | 95.00        | 0.00         | 0.00             | 0.00          |
| 43.00        | 0.00         | 0.00             | 0.00          | 96.00        | 0.00         | 0.00             | 0.00          |
| 44.00        | 0.00         | 0.00             | 0.00          | 97.00        | 0.00         | 0.00             | 0.00          |
| 45.00        | 0.00         | 0.00             | 0.00          | 98.00        | 0.00         | 0.00             | 0.00          |
| 46.00        | 0.00         | 0.00             | 0.00          | 99.00        | 0.00         | 0.00             | 0.00          |
| 47.00        | 0.00         | 0.00             | 0.00          | 100.00       | 0.00         | 0.00             | 0.00          |
| 48.00        | 0.00         | 0.00             | 0.00          |              |              |                  |               |
| 49.00        | 0.00         | 0.00             | 0.00          |              |              |                  |               |
| 50.00        | 0.00         | 0.00             | 0.00          |              |              |                  |               |
| 51.00        | 0.00         | 0.00             | 0.00          |              |              |                  |               |
| 52.00        | 0.00         | 0.00             | 0.00          |              |              |                  |               |

### Summary for Link AP6: Analysis Point 6

Inflow Area = 6.099 ac, 0.00% Impervious, Inflow Depth = 1.64" for 25-yr event  
Inflow = 8.15 cfs @ 12.27 hrs, Volume= 0.836 af  
Primary = 8.15 cfs @ 12.27 hrs, Volume= 0.836 af, Atten= 0%, Lag= 0.0 min

Primary outflow = Inflow, Time Span= 0.00-100.00 hrs, dt= 0.05 hrs

### Link AP6: Analysis Point 6

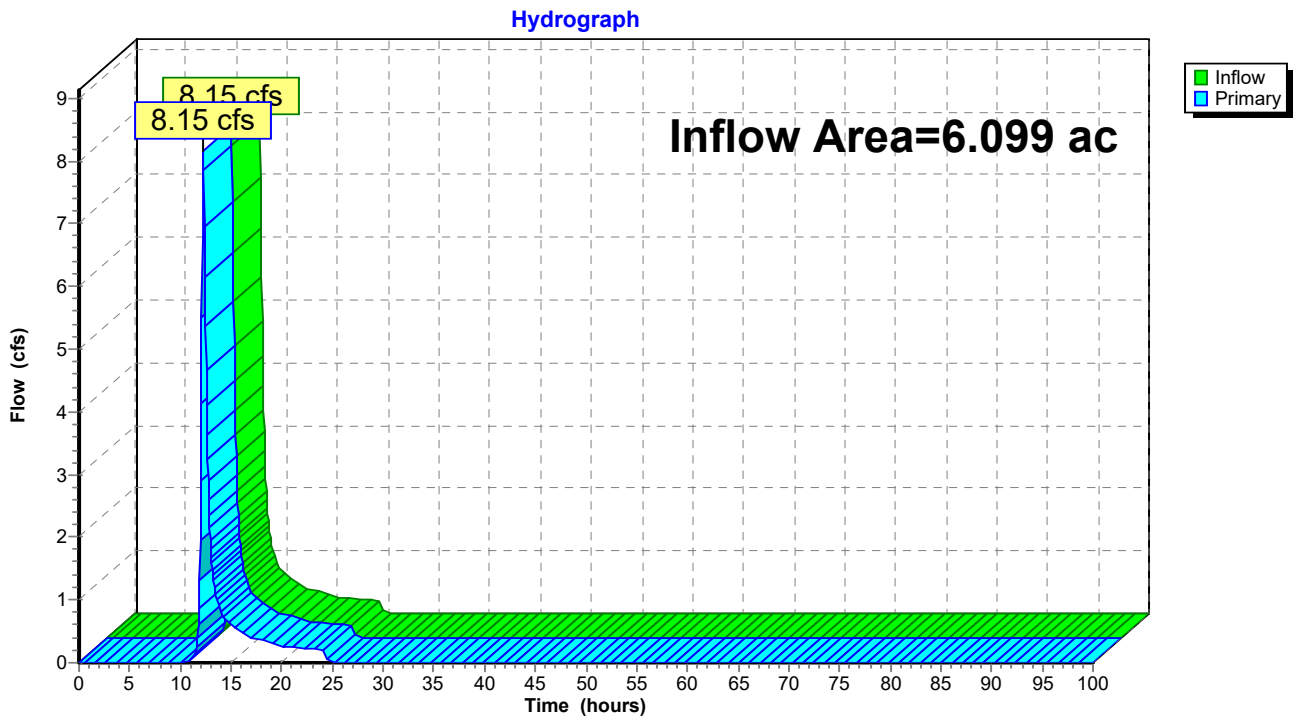

**Hydrograph for Link AP6: Analysis Point 6**

| Time (hours) | Inflow (cfs) | Elevation (feet) | Primary (cfs) | Time (hours) | Inflow (cfs) | Elevation (feet) | Primary (cfs) |
|--------------|--------------|------------------|---------------|--------------|--------------|------------------|---------------|
| 0.00         | 0.00         | <b>0.00</b>      | 0.00          | 53.00        | 0.00         | 0.00             | 0.00          |
| 1.00         | 0.00         | 0.00             | 0.00          | 54.00        | 0.00         | 0.00             | 0.00          |
| 2.00         | 0.00         | 0.00             | 0.00          | 55.00        | 0.00         | 0.00             | 0.00          |
| 3.00         | 0.00         | 0.00             | 0.00          | 56.00        | 0.00         | 0.00             | 0.00          |
| 4.00         | 0.00         | 0.00             | 0.00          | 57.00        | 0.00         | 0.00             | 0.00          |
| 5.00         | 0.00         | 0.00             | 0.00          | 58.00        | 0.00         | 0.00             | 0.00          |
| 6.00         | 0.00         | 0.00             | 0.00          | 59.00        | 0.00         | 0.00             | 0.00          |
| 7.00         | 0.00         | 0.00             | 0.00          | 60.00        | 0.00         | 0.00             | 0.00          |
| 8.00         | 0.00         | 0.00             | 0.00          | 61.00        | 0.00         | 0.00             | 0.00          |
| 9.00         | 0.00         | 0.00             | 0.00          | 62.00        | 0.00         | 0.00             | 0.00          |
| 10.00        | 0.00         | 0.00             | 0.00          | 63.00        | 0.00         | 0.00             | 0.00          |
| 11.00        | 0.04         | 0.00             | 0.04          | 64.00        | 0.00         | 0.00             | 0.00          |
| 12.00        | <b>2.90</b>  | 0.00             | <b>2.90</b>   | 65.00        | 0.00         | 0.00             | 0.00          |
| 13.00        | <b>1.81</b>  | 0.00             | <b>1.81</b>   | 66.00        | 0.00         | 0.00             | 0.00          |
| 14.00        | 0.81         | 0.00             | 0.81          | 67.00        | 0.00         | 0.00             | 0.00          |
| 15.00        | 0.59         | 0.00             | 0.59          | 68.00        | 0.00         | 0.00             | 0.00          |
| 16.00        | 0.48         | 0.00             | 0.48          | 69.00        | 0.00         | 0.00             | 0.00          |
| 17.00        | 0.40         | 0.00             | 0.40          | 70.00        | 0.00         | 0.00             | 0.00          |
| 18.00        | 0.36         | 0.00             | 0.36          | 71.00        | 0.00         | 0.00             | 0.00          |
| 19.00        | 0.31         | 0.00             | 0.31          | 72.00        | 0.00         | 0.00             | 0.00          |
| 20.00        | 0.27         | 0.00             | 0.27          | 73.00        | 0.00         | 0.00             | 0.00          |
| 21.00        | 0.24         | 0.00             | 0.24          | 74.00        | 0.00         | 0.00             | 0.00          |
| 22.00        | 0.24         | 0.00             | 0.24          | 75.00        | 0.00         | 0.00             | 0.00          |
| 23.00        | 0.23         | 0.00             | 0.23          | 76.00        | 0.00         | 0.00             | 0.00          |
| 24.00        | 0.22         | 0.00             | 0.22          | 77.00        | 0.00         | 0.00             | 0.00          |
| 25.00        | 0.01         | 0.00             | 0.01          | 78.00        | 0.00         | 0.00             | 0.00          |
| 26.00        | 0.00         | 0.00             | 0.00          | 79.00        | 0.00         | 0.00             | 0.00          |
| 27.00        | 0.00         | 0.00             | 0.00          | 80.00        | 0.00         | 0.00             | 0.00          |
| 28.00        | 0.00         | 0.00             | 0.00          | 81.00        | 0.00         | 0.00             | 0.00          |
| 29.00        | 0.00         | 0.00             | 0.00          | 82.00        | 0.00         | 0.00             | 0.00          |
| 30.00        | 0.00         | 0.00             | 0.00          | 83.00        | 0.00         | 0.00             | 0.00          |
| 31.00        | 0.00         | 0.00             | 0.00          | 84.00        | 0.00         | 0.00             | 0.00          |
| 32.00        | 0.00         | 0.00             | 0.00          | 85.00        | 0.00         | 0.00             | 0.00          |
| 33.00        | 0.00         | 0.00             | 0.00          | 86.00        | 0.00         | 0.00             | 0.00          |
| 34.00        | 0.00         | 0.00             | 0.00          | 87.00        | 0.00         | 0.00             | 0.00          |
| 35.00        | 0.00         | 0.00             | 0.00          | 88.00        | 0.00         | 0.00             | 0.00          |
| 36.00        | 0.00         | 0.00             | 0.00          | 89.00        | 0.00         | 0.00             | 0.00          |
| 37.00        | 0.00         | 0.00             | 0.00          | 90.00        | 0.00         | 0.00             | 0.00          |
| 38.00        | 0.00         | 0.00             | 0.00          | 91.00        | 0.00         | 0.00             | 0.00          |
| 39.00        | 0.00         | 0.00             | 0.00          | 92.00        | 0.00         | 0.00             | 0.00          |
| 40.00        | 0.00         | 0.00             | 0.00          | 93.00        | 0.00         | 0.00             | 0.00          |
| 41.00        | 0.00         | 0.00             | 0.00          | 94.00        | 0.00         | 0.00             | 0.00          |
| 42.00        | 0.00         | 0.00             | 0.00          | 95.00        | 0.00         | 0.00             | 0.00          |
| 43.00        | 0.00         | 0.00             | 0.00          | 96.00        | 0.00         | 0.00             | 0.00          |
| 44.00        | 0.00         | 0.00             | 0.00          | 97.00        | 0.00         | 0.00             | 0.00          |
| 45.00        | 0.00         | 0.00             | 0.00          | 98.00        | 0.00         | 0.00             | 0.00          |
| 46.00        | 0.00         | 0.00             | 0.00          | 99.00        | 0.00         | 0.00             | 0.00          |
| 47.00        | 0.00         | 0.00             | 0.00          | 100.00       | 0.00         | 0.00             | 0.00          |
| 48.00        | 0.00         | 0.00             | 0.00          |              |              |                  |               |
| 49.00        | 0.00         | 0.00             | 0.00          |              |              |                  |               |
| 50.00        | 0.00         | 0.00             | 0.00          |              |              |                  |               |
| 51.00        | 0.00         | 0.00             | 0.00          |              |              |                  |               |
| 52.00        | 0.00         | 0.00             | 0.00          |              |              |                  |               |

**1096 Existing Stormwater Conditions\_Final D Soils Gr Type II 24-hr 100-yr Rainfall=6.24"**

Prepared by CLA Site

Printed 12/13/2024

HydroCAD® 10.20-5c s/n 01894 © 2023 HydroCAD Software Solutions LLC

Page 135

Time span=0.00-100.00 hrs, dt=0.05 hrs, 2001 points x 2  
Runoff by SCS TR-20 method, UH=SCS, Weighted-CN  
Reach routing by Dyn-Stor-Ind method - Pond routing by Dyn-Stor-Ind method

**Subcatchment S4a: Subcatchment 4a** Runoff Area=9.901 ac 9.99% Impervious Runoff Depth=1.50"  
Flow Length=937' Tc=37.6 min CN=53 Runoff=9.25 cfs 1.234 af

**Subcatchment S4b: Subcatchment 4b** Runoff Area=1.759 ac 2.39% Impervious Runoff Depth=4.86"  
Flow Length=440' Tc=10.5 min CN=88 Runoff=12.05 cfs 0.712 af

**Subcatchment S5: Subcatchment 5** Runoff Area=4.455 ac 0.00% Impervious Runoff Depth=1.99"  
Flow Length=712' Tc=22.0 min CN=59 Runoff=8.77 cfs 0.740 af

**Subcatchment S6: Subcatchment 6** Runoff Area=0.993 ac 0.00% Impervious Runoff Depth=3.79"  
Flow Length=664' Tc=50.0 min CN=78 Runoff=2.30 cfs 0.314 af

**Subcatchment S7: Subcatchment 7** Runoff Area=6.099 ac 0.00% Impervious Runoff Depth=2.90"  
Flow Length=900' Tc=30.6 min CN=69 Runoff=14.93 cfs 1.475 af

**Pond 3ST: Existing Sediment Trap** Peak Elev=337.99' Storage=0.260 af Inflow=9.25 cfs 1.234 af  
Outflow=8.92 cfs 1.224 af

**Pond 4ST: Existing Sediment Trap** Peak Elev=336.36' Storage=0.087 af Inflow=12.10 cfs 1.936 af  
Outflow=12.22 cfs 1.891 af

**Pond 5ST: Existing Sediment Trap** Peak Elev=329.47' Storage=0.072 af Inflow=8.77 cfs 0.740 af  
Discarded=6.84 cfs 0.740 af Primary=0.00 cfs 0.000 af Outflow=6.84 cfs 0.740 af

**Link AP3: Analysis Point 3** Inflow=12.22 cfs 1.891 af  
Primary=12.22 cfs 1.891 af

**Link AP4: Analysis Point 4** Inflow=0.00 cfs 0.000 af  
Primary=0.00 cfs 0.000 af

**Link AP5: Analysis Point 5** Inflow=2.30 cfs 0.314 af  
Primary=2.30 cfs 0.314 af

**Link AP6: Analysis Point 6** Inflow=14.93 cfs 1.475 af  
Primary=14.93 cfs 1.475 af

**Total Runoff Area = 23.207 ac Runoff Volume = 4.475 af Average Runoff Depth = 2.31"**  
**95.56% Pervious = 22.176 ac 4.44% Impervious = 1.031 ac**



**Summary for Subcatchment S4a: Subcatchment 4a**

Runoff = 9.25 cfs @ 12.39 hrs, Volume= 1.234 af, Depth= 1.50"

Routed to Pond 3ST : Existing Sediment Trap

Runoff by SCS TR-20 method, UH=SCS, Weighted-CN, Time Span= 0.00-100.00 hrs, dt= 0.05 hrs

Type II 24-hr 100-yr Rainfall=6.24"

| Area (ac) | CN | Description                   |
|-----------|----|-------------------------------|
| 0.105     | 98 | Roofs, HSG A                  |
| 0.351     | 98 | Paved parking, HSG A          |
| 0.470     | 98 | Paved roads, HSG A            |
| 4.623     | 30 | Woods, Good, HSG A            |
| 0.565     | 77 | Woods, Good, HSG D            |
| 0.682     | 30 | Meadow, non-grazed, HSG A     |
| 1.306     | 78 | Meadow, non-grazed, HSG D     |
| 0.124     | 77 | Fallow, bare soil, HSG A      |
| 0.900     | 94 | Fallow, bare soil, HSG D      |
| 0.519     | 39 | >75% Grass cover, Good, HSG A |
| 0.193     | 30 | Woods, Good, HSG A            |
| 0.063     | 98 | Water Surface, HSG A          |
| 9.901     | 53 | Weighted Average              |
| 8.912     |    | 90.01% Pervious Area          |
| 0.989     |    | 9.99% Impervious Area         |

**1096 Existing Stormwater Conditions\_Final D Soils Gr Type II 24-hr 100-yr Rainfall=6.24"**

Prepared by CLA Site

Printed 12/13/2024

HydroCAD® 10.20-5c s/n 01894 © 2023 HydroCAD Software Solutions LLC

Page 137

| Tc<br>(min) | Length<br>(feet) | Slope<br>(ft/ft) | Velocity<br>(ft/sec) | Capacity<br>(cfs) | Description   |
|-------------|------------------|------------------|----------------------|-------------------|---|
| 0.2         | 7                | 0.0176           | 0.69                 |                   | <b>Sheet Flow, Hydro Flow</b><br>Smooth surfaces n= 0.011 P2= 2.59"                 |
| 1.5         | 13               | 0.0447           | 0.14                 |                   | <b>Sheet Flow, Hydro Flow</b><br>Grass: Short n= 0.150 P2= 2.59"                    |
| 6.2         | 43               | 0.4276           | 0.12                 |                   | <b>Sheet Flow, Hydro Flow</b><br>Woods: Dense underbrush n= 0.800 P2= 2.59"         |
| 0.5         | 42               | 0.0809           | 1.42                 |                   | <b>Shallow Concentrated Flow, Hydro Flow</b><br>Woodland Kv= 5.0 fps                |
| 1.8         | 66               | 0.0151           | 0.61                 |                   | <b>Shallow Concentrated Flow, Hydro Flow</b><br>Woodland Kv= 5.0 fps                |
| 0.6         | 38               | 0.0526           | 1.15                 |                   | <b>Shallow Concentrated Flow, Hydro Flow</b><br>Woodland Kv= 5.0 fps                |
| 0.6         | 32               | 0.0312           | 0.88                 |                   | <b>Shallow Concentrated Flow, Hydro Flow</b><br>Woodland Kv= 5.0 fps                |
| 3.5         | 130              | 0.0155           | 0.62                 |                   | <b>Shallow Concentrated Flow, Hydro Flow</b><br>Woodland Kv= 5.0 fps                |
| 6.9         | 205              | 0.0098           | 0.49                 |                   | <b>Shallow Concentrated Flow, Hydro Flow</b><br>Woodland Kv= 5.0 fps                |
| 2.6         | 65               | 0.0069           | 0.42                 |                   | <b>Shallow Concentrated Flow, Hydro Flow</b><br>Woodland Kv= 5.0 fps                |
| 2.3         | 7                | 0.0001           | 0.05                 |                   | <b>Shallow Concentrated Flow, Hydro Flow</b><br>Woodland Kv= 5.0 fps                |
| 2.4         | 10               | 0.0001           | 0.07                 |                   | <b>Shallow Concentrated Flow, Hydro Flow</b><br>Short Grass Pasture Kv= 7.0 fps     |
| 1.2         | 5                | 0.0001           | 0.07                 |                   | <b>Shallow Concentrated Flow, Hydro Flow</b><br>Short Grass Pasture Kv= 7.0 fps     |
| 2.7         | 71               | 0.0039           | 0.44                 |                   | <b>Shallow Concentrated Flow, Hydro Flow</b><br>Short Grass Pasture Kv= 7.0 fps     |
| 3.9         | 132              | 0.0032           | 0.57                 |                   | <b>Shallow Concentrated Flow, Hydro Flow</b><br>Short Grass Pasture Kv= 7.0 fps     |
| 0.2         | 33               | 0.1262           | 2.49                 |                   | <b>Shallow Concentrated Flow, Hydro Flow</b><br>Nearly Bare & Untilled Kv= 10.0 fps |
| 0.5         | 38               | 0.0271           | 1.15                 |                   | <b>Shallow Concentrated Flow, Hydro Flow</b><br>Short Grass Pasture Kv= 7.0 fps     |
| 37.6        | 937              | Total            |                      |                   |   |

### Subcatchment S4a: Subcatchment 4a

Hydrograph

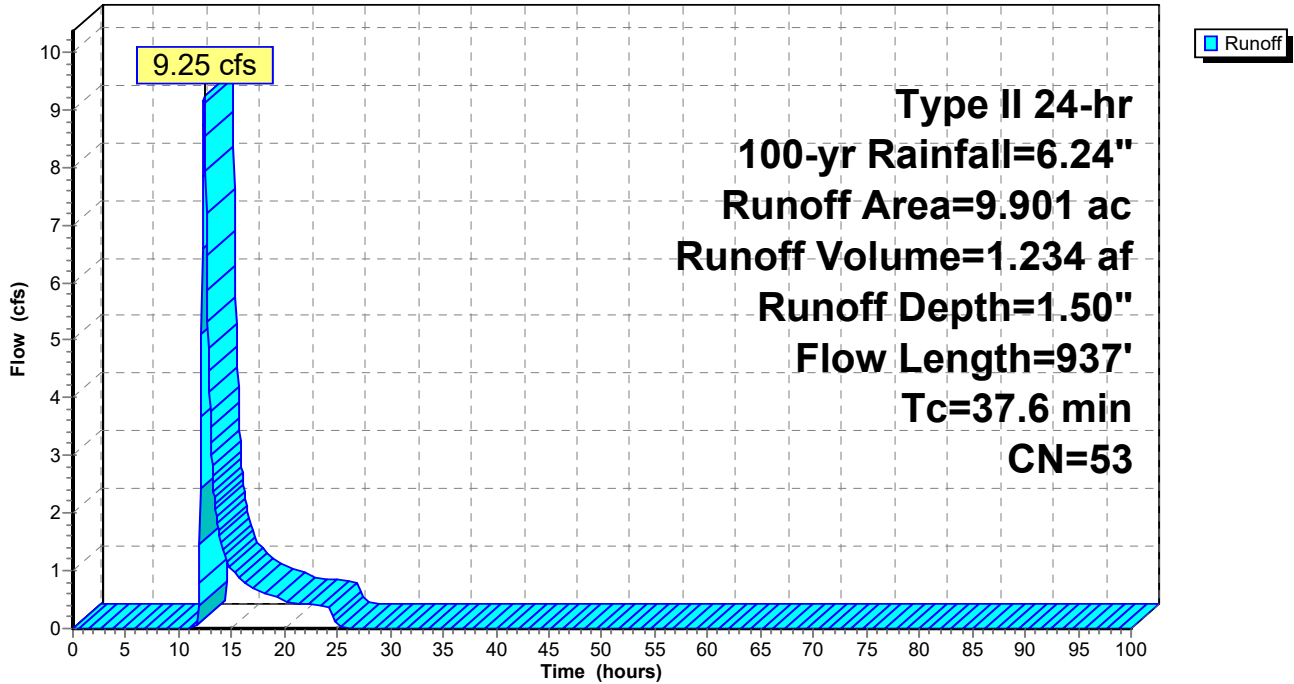

**1096 Existing Stormwater Conditions\_Final D Soils Gr Type II 24-hr 100-yr Rainfall=6.24"**

Prepared by CLA Site

Printed 12/13/2024

HydroCAD® 10.20-5c s/n 01894 © 2023 HydroCAD Software Solutions LLC

Page 139

**Hydrograph for Subcatchment S4a: Subcatchment 4a**

| Time<br>(hours) | Precip.<br>(inches) | Excess<br>(inches) | Runoff<br>(cfs) | Time<br>(hours) | Precip.<br>(inches) | Excess<br>(inches) | Runoff<br>(cfs) |
|-----------------|---------------------|--------------------|-----------------|-----------------|---------------------|--------------------|-----------------|
| 0.00            | 0.00                | 0.00               | 0.00            | 53.00           | 6.24                | 1.50               | 0.00            |
| 1.00            | 0.07                | 0.00               | 0.00            | 54.00           | 6.24                | 1.50               | 0.00            |
| 2.00            | 0.14                | 0.00               | 0.00            | 55.00           | 6.24                | 1.50               | 0.00            |
| 3.00            | 0.22                | 0.00               | 0.00            | 56.00           | 6.24                | 1.50               | 0.00            |
| 4.00            | 0.30                | 0.00               | 0.00            | 57.00           | 6.24                | 1.50               | 0.00            |
| 5.00            | 0.39                | 0.00               | 0.00            | 58.00           | 6.24                | 1.50               | 0.00            |
| 6.00            | 0.50                | 0.00               | 0.00            | 59.00           | 6.24                | 1.50               | 0.00            |
| 7.00            | 0.62                | 0.00               | 0.00            | 60.00           | 6.24                | 1.50               | 0.00            |
| 8.00            | 0.75                | 0.00               | 0.00            | 61.00           | 6.24                | 1.50               | 0.00            |
| 9.00            | 0.92                | 0.00               | 0.00            | 62.00           | 6.24                | 1.50               | 0.00            |
| 10.00           | 1.13                | 0.00               | 0.00            | 63.00           | 6.24                | 1.50               | 0.00            |
| 11.00           | 1.47                | 0.00               | 0.00            | 64.00           | 6.24                | 1.50               | 0.00            |
| 12.00           | 4.14                | 0.50               | <b>1.45</b>     | 65.00           | 6.24                | 1.50               | 0.00            |
| 13.00           | 4.82                | 0.78               | <b>3.49</b>     | 66.00           | 6.24                | 1.50               | 0.00            |
| 14.00           | 5.12                | 0.92               | 1.44            | 67.00           | 6.24                | 1.50               | 0.00            |
| 15.00           | 5.33                | 1.02               | 1.03            | 68.00           | 6.24                | 1.50               | 0.00            |
| 16.00           | 5.49                | 1.10               | 0.84            | 69.00           | 6.24                | 1.50               | 0.00            |
| 17.00           | 5.63                | 1.17               | 0.70            | 70.00           | 6.24                | 1.50               | 0.00            |
| 18.00           | 5.75                | 1.23               | 0.63            | 71.00           | 6.24                | 1.50               | 0.00            |
| 19.00           | 5.85                | 1.28               | 0.56            | 72.00           | 6.24                | 1.50               | 0.00            |
| 20.00           | 5.94                | 1.33               | 0.48            | 73.00           | 6.24                | 1.50               | 0.00            |
| 21.00           | 6.02                | 1.38               | 0.43            | 74.00           | 6.24                | 1.50               | 0.00            |
| 22.00           | 6.10                | 1.42               | 0.42            | 75.00           | 6.24                | 1.50               | 0.00            |
| 23.00           | 6.17                | 1.46               | 0.40            | 76.00           | 6.24                | 1.50               | 0.00            |
| 24.00           | <b>6.24</b>         | <b>1.50</b>        | 0.39            | 77.00           | 6.24                | 1.50               | 0.00            |
| 25.00           | 6.24                | 1.50               | 0.03            | 78.00           | 6.24                | 1.50               | 0.00            |
| 26.00           | 6.24                | 1.50               | 0.00            | 79.00           | 6.24                | 1.50               | 0.00            |
| 27.00           | 6.24                | 1.50               | 0.00            | 80.00           | 6.24                | 1.50               | 0.00            |
| 28.00           | 6.24                | 1.50               | 0.00            | 81.00           | 6.24                | 1.50               | 0.00            |
| 29.00           | 6.24                | 1.50               | 0.00            | 82.00           | 6.24                | 1.50               | 0.00            |
| 30.00           | 6.24                | 1.50               | 0.00            | 83.00           | 6.24                | 1.50               | 0.00            |
| 31.00           | 6.24                | 1.50               | 0.00            | 84.00           | 6.24                | 1.50               | 0.00            |
| 32.00           | 6.24                | 1.50               | 0.00            | 85.00           | 6.24                | 1.50               | 0.00            |
| 33.00           | 6.24                | 1.50               | 0.00            | 86.00           | 6.24                | 1.50               | 0.00            |
| 34.00           | 6.24                | 1.50               | 0.00            | 87.00           | 6.24                | 1.50               | 0.00            |
| 35.00           | 6.24                | 1.50               | 0.00            | 88.00           | 6.24                | 1.50               | 0.00            |
| 36.00           | 6.24                | 1.50               | 0.00            | 89.00           | 6.24                | 1.50               | 0.00            |
| 37.00           | 6.24                | 1.50               | 0.00            | 90.00           | 6.24                | 1.50               | 0.00            |
| 38.00           | 6.24                | 1.50               | 0.00            | 91.00           | 6.24                | 1.50               | 0.00            |
| 39.00           | 6.24                | 1.50               | 0.00            | 92.00           | 6.24                | 1.50               | 0.00            |
| 40.00           | 6.24                | 1.50               | 0.00            | 93.00           | 6.24                | 1.50               | 0.00            |
| 41.00           | 6.24                | 1.50               | 0.00            | 94.00           | 6.24                | 1.50               | 0.00            |
| 42.00           | 6.24                | 1.50               | 0.00            | 95.00           | 6.24                | 1.50               | 0.00            |
| 43.00           | 6.24                | 1.50               | 0.00            | 96.00           | 6.24                | 1.50               | 0.00            |
| 44.00           | 6.24                | 1.50               | 0.00            | 97.00           | 6.24                | 1.50               | 0.00            |
| 45.00           | 6.24                | 1.50               | 0.00            | 98.00           | 6.24                | 1.50               | 0.00            |
| 46.00           | 6.24                | 1.50               | 0.00            | 99.00           | 6.24                | 1.50               | 0.00            |
| 47.00           | 6.24                | 1.50               | 0.00            | 100.00          | 6.24                | 1.50               | 0.00            |
| 48.00           | 6.24                | 1.50               | 0.00            |                 |                     |                    |                 |
| 49.00           | 6.24                | 1.50               | 0.00            |                 |                     |                    |                 |
| 50.00           | 6.24                | 1.50               | 0.00            |                 |                     |                    |                 |
| 51.00           | 6.24                | 1.50               | 0.00            |                 |                     |                    |                 |
| 52.00           | 6.24                | 1.50               | 0.00            |                 |                     |                    |                 |

**Summary for Subcatchment S4b: Subcatchment 4b**

Runoff = 12.05 cfs @ 12.01 hrs, Volume= 0.712 af, Depth= 4.86"

Routed to Pond 4ST : Existing Sediment Trap

Runoff by SCS TR-20 method, UH=SCS, Weighted-CN, Time Span= 0.00-100.00 hrs, dt= 0.05 hrs  
 Type II 24-hr 100-yr Rainfall=6.24"

| Area (ac) | CN | Description                          |
|-----------|----|--------------------------------------|
| 0.106     | 77 | Woods, Good, HSG D                   |
| 0.399     | 78 | Meadow, non-grazed, HSG D            |
| 0.090     | 77 | Fallow, bare soil, HSG A             |
| 0.990     | 94 | Fallow, bare soil, HSG D             |
| 0.132     | 89 | Row crops, straight row, Good, HSG D |
| 0.042     | 98 | Water Surface, HSG D                 |
| 1.759     | 88 | Weighted Average                     |
| 1.717     |    | 97.61% Pervious Area                 |
| 0.042     |    | 2.39% Impervious Area                |

| Tc (min) | Length (feet) | Slope (ft/ft) | Velocity (ft/sec) | Capacity (cfs) | Description   |
|----------|---------------|---------------|-------------------|----------------|---|
| 0.9      | 28            | 0.0880        | 0.52              |                | <b>Sheet Flow, Hydro Flow</b><br>Fallow n= 0.050 P2= 2.59"                          |
| 1.7      | 31            | 0.0230        | 0.31              |                | <b>Sheet Flow, Hydro Flow</b><br>Fallow n= 0.050 P2= 2.59"                          |
| 2.8      | 40            | 0.0110        | 0.24              |                | <b>Sheet Flow, Hydro Flow</b><br>Fallow n= 0.050 P2= 2.59"                          |
| 4.1      | 256           | 0.0110        | 1.05              |                | <b>Shallow Concentrated Flow, Hydro Flow</b><br>Nearly Bare & Untilled Kv= 10.0 fps |
| 0.7      | 58            | 0.0174        | 1.32              |                | <b>Shallow Concentrated Flow, Hydro Flow</b><br>Nearly Bare & Untilled Kv= 10.0 fps |
| 0.3      | 27            | 0.0370        | 1.35              |                | <b>Shallow Concentrated Flow, Hydro Flow</b><br>Short Grass Pasture Kv= 7.0 fps     |
| 10.5     | 440           | Total         |                   |                |   |

### Subcatchment S4b: Subcatchment 4b

Hydrograph

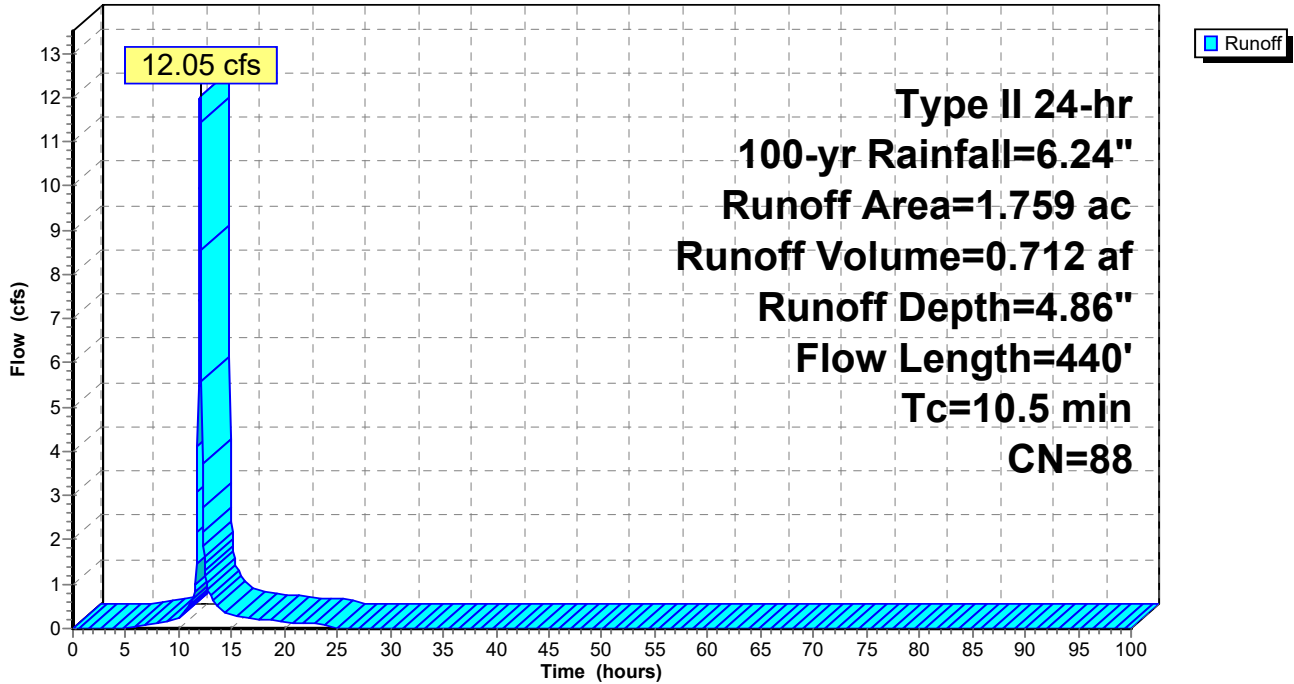

**1096 Existing Stormwater Conditions\_Final D Soils Gr Type II 24-hr 100-yr Rainfall=6.24"**

Prepared by CLA Site

Printed 12/13/2024

HydroCAD® 10.20-5c s/n 01894 © 2023 HydroCAD Software Solutions LLC

Page 142

**Hydrograph for Subcatchment S4b: Subcatchment 4b**

| Time<br>(hours) | Precip.<br>(inches) | Excess<br>(inches) | Runoff<br>(cfs) | Time<br>(hours) | Precip.<br>(inches) | Excess<br>(inches) | Runoff<br>(cfs) |
|-----------------|---------------------|--------------------|-----------------|-----------------|---------------------|--------------------|-----------------|
| 0.00            | 0.00                | 0.00               | 0.00            | 53.00           | 6.24                | 4.86               | 0.00            |
| 1.00            | 0.07                | 0.00               | 0.00            | 54.00           | 6.24                | 4.86               | 0.00            |
| 2.00            | 0.14                | 0.00               | 0.00            | 55.00           | 6.24                | 4.86               | 0.00            |
| 3.00            | 0.22                | 0.00               | 0.00            | 56.00           | 6.24                | 4.86               | 0.00            |
| 4.00            | 0.30                | 0.00               | 0.00            | 57.00           | 6.24                | 4.86               | 0.00            |
| 5.00            | 0.39                | 0.01               | 0.02            | 58.00           | 6.24                | 4.86               | 0.00            |
| 6.00            | 0.50                | 0.03               | 0.05            | 59.00           | 6.24                | 4.86               | 0.00            |
| 7.00            | 0.62                | 0.07               | 0.08            | 60.00           | 6.24                | 4.86               | 0.00            |
| 8.00            | 0.75                | 0.12               | 0.10            | 61.00           | 6.24                | 4.86               | 0.00            |
| 9.00            | 0.92                | 0.21               | 0.18            | 62.00           | 6.24                | 4.86               | 0.00            |
| 10.00           | 1.13                | 0.33               | 0.25            | 63.00           | 6.24                | 4.86               | 0.00            |
| 11.00           | 1.47                | 0.56               | 0.51            | 64.00           | 6.24                | 4.86               | 0.00            |
| 12.00           | 4.14                | 2.86               | <b>11.94</b>    | 65.00           | 6.24                | 4.86               | 0.00            |
| 13.00           | 4.82                | 3.50               | 0.73            | 66.00           | 6.24                | 4.86               | 0.00            |
| 14.00           | 5.12                | 3.78               | 0.42            | 67.00           | 6.24                | 4.86               | 0.00            |
| 15.00           | 5.33                | 3.98               | 0.33            | 68.00           | 6.24                | 4.86               | 0.00            |
| 16.00           | 5.49                | 4.14               | 0.26            | 69.00           | 6.24                | 4.86               | 0.00            |
| 17.00           | 5.63                | 4.27               | 0.22            | 70.00           | 6.24                | 4.86               | 0.00            |
| 18.00           | 5.75                | 4.38               | 0.20            | 71.00           | 6.24                | 4.86               | 0.00            |
| 19.00           | 5.85                | 4.48               | 0.17            | 72.00           | 6.24                | 4.86               | 0.00            |
| 20.00           | 5.94                | 4.57               | 0.14            | 73.00           | 6.24                | 4.86               | 0.00            |
| 21.00           | 6.02                | 4.65               | 0.13            | 74.00           | 6.24                | 4.86               | 0.00            |
| 22.00           | 6.10                | 4.72               | 0.13            | 75.00           | 6.24                | 4.86               | 0.00            |
| 23.00           | 6.17                | 4.79               | 0.12            | 76.00           | 6.24                | 4.86               | 0.00            |
| 24.00           | <b>6.24</b>         | <b>4.86</b>        | 0.12            | 77.00           | 6.24                | 4.86               | 0.00            |
| 25.00           | 6.24                | 4.86               | 0.00            | 78.00           | 6.24                | 4.86               | 0.00            |
| 26.00           | 6.24                | 4.86               | 0.00            | 79.00           | 6.24                | 4.86               | 0.00            |
| 27.00           | 6.24                | 4.86               | 0.00            | 80.00           | 6.24                | 4.86               | 0.00            |
| 28.00           | 6.24                | 4.86               | 0.00            | 81.00           | 6.24                | 4.86               | 0.00            |
| 29.00           | 6.24                | 4.86               | 0.00            | 82.00           | 6.24                | 4.86               | 0.00            |
| 30.00           | 6.24                | 4.86               | 0.00            | 83.00           | 6.24                | 4.86               | 0.00            |
| 31.00           | 6.24                | 4.86               | 0.00            | 84.00           | 6.24                | 4.86               | 0.00            |
| 32.00           | 6.24                | 4.86               | 0.00            | 85.00           | 6.24                | 4.86               | 0.00            |
| 33.00           | 6.24                | 4.86               | 0.00            | 86.00           | 6.24                | 4.86               | 0.00            |
| 34.00           | 6.24                | 4.86               | 0.00            | 87.00           | 6.24                | 4.86               | 0.00            |
| 35.00           | 6.24                | 4.86               | 0.00            | 88.00           | 6.24                | 4.86               | 0.00            |
| 36.00           | 6.24                | 4.86               | 0.00            | 89.00           | 6.24                | 4.86               | 0.00            |
| 37.00           | 6.24                | 4.86               | 0.00            | 90.00           | 6.24                | 4.86               | 0.00            |
| 38.00           | 6.24                | 4.86               | 0.00            | 91.00           | 6.24                | 4.86               | 0.00            |
| 39.00           | 6.24                | 4.86               | 0.00            | 92.00           | 6.24                | 4.86               | 0.00            |
| 40.00           | 6.24                | 4.86               | 0.00            | 93.00           | 6.24                | 4.86               | 0.00            |
| 41.00           | 6.24                | 4.86               | 0.00            | 94.00           | 6.24                | 4.86               | 0.00            |
| 42.00           | 6.24                | 4.86               | 0.00            | 95.00           | 6.24                | 4.86               | 0.00            |
| 43.00           | 6.24                | 4.86               | 0.00            | 96.00           | 6.24                | 4.86               | 0.00            |
| 44.00           | 6.24                | 4.86               | 0.00            | 97.00           | 6.24                | 4.86               | 0.00            |
| 45.00           | 6.24                | 4.86               | 0.00            | 98.00           | 6.24                | 4.86               | 0.00            |
| 46.00           | 6.24                | 4.86               | 0.00            | 99.00           | 6.24                | 4.86               | 0.00            |
| 47.00           | 6.24                | 4.86               | 0.00            | 100.00          | 6.24                | 4.86               | 0.00            |
| 48.00           | 6.24                | 4.86               | 0.00            |                 |                     |                    |                 |
| 49.00           | 6.24                | 4.86               | 0.00            |                 |                     |                    |                 |
| 50.00           | 6.24                | 4.86               | 0.00            |                 |                     |                    |                 |
| 51.00           | 6.24                | 4.86               | 0.00            |                 |                     |                    |                 |
| 52.00           | 6.24                | 4.86               | 0.00            |                 |                     |                    |                 |

**Summary for Subcatchment S5: Subcatchment 5**

Runoff = 8.77 cfs @ 12.17 hrs, Volume= 0.740 af, Depth= 1.99"  
 Routed to Pond 5ST : Existing Sediment Trap

Runoff by SCS TR-20 method, UH=SCS, Weighted-CN, Time Span= 0.00-100.00 hrs, dt= 0.05 hrs  
 Type II 24-hr 100-yr Rainfall=6.24"

| Area (ac) | CN | Description                          |
|-----------|----|--------------------------------------|
| 0.583     | 30 | Woods, Good, HSG A                   |
| 0.823     | 30 | Meadow, non-grazed, HSG A            |
| 1.339     | 77 | Fallow, bare soil, HSG A             |
| 0.095     | 94 | Fallow, bare soil, HSG D             |
| 1.532     | 67 | Row crops, straight row, Good, HSG A |
| 0.083     | 89 | Row crops, straight row, Good, HSG D |
| 4.455     | 59 | Weighted Average                     |
| 4.455     |    | 100.00% Pervious Area                |

| Tc (min) | Length (feet) | Slope (ft/ft) | Velocity (ft/sec) | Capacity (cfs) | Description   |
|----------|---------------|---------------|-------------------|----------------|---|
| 10.1     | 44            | 0.0120        | 0.07              |                | <b>Sheet Flow, Hydro Flow</b><br>Grass: Dense n= 0.240 P2= 2.59"                    |
| 3.5      | 56            | 0.0117        | 0.26              |                | <b>Sheet Flow, Hydro Flow</b><br>Fallow n= 0.050 P2= 2.59"                          |
| 0.3      | 17            | 0.0095        | 0.97              |                | <b>Shallow Concentrated Flow, Hydro Flow</b><br>Nearly Bare & Untilled Kv= 10.0 fps |
| 0.9      | 40            | 0.0113        | 0.74              |                | <b>Shallow Concentrated Flow, Hydro Flow</b><br>Short Grass Pasture Kv= 7.0 fps     |
| 3.7      | 230           | 0.0105        | 1.02              |                | <b>Shallow Concentrated Flow, Hydro Flow</b><br>Nearly Bare & Untilled Kv= 10.0 fps |
| 0.4      | 50            | 0.0402        | 2.00              |                | <b>Shallow Concentrated Flow, Hydro Flow</b><br>Nearly Bare & Untilled Kv= 10.0 fps |
| 1.5      | 113           | 0.0156        | 1.25              |                | <b>Shallow Concentrated Flow, Hydro Flow</b><br>Nearly Bare & Untilled Kv= 10.0 fps |
| 1.4      | 124           | 0.0230        | 1.52              |                | <b>Shallow Concentrated Flow, Hydro Flow</b><br>Nearly Bare & Untilled Kv= 10.0 fps |
| 0.1      | 25            | 0.0940        | 3.07              |                | <b>Shallow Concentrated Flow, Hydro Flow</b><br>Nearly Bare & Untilled Kv= 10.0 fps |
| 0.1      | 13            | 0.0790        | 2.81              |                | <b>Shallow Concentrated Flow, Hydro Flow</b><br>Nearly Bare & Untilled Kv= 10.0 fps |
| 22.0     | 712           | Total         |                   |                |   |



### Subcatchment S5: Subcatchment 5

Hydrograph

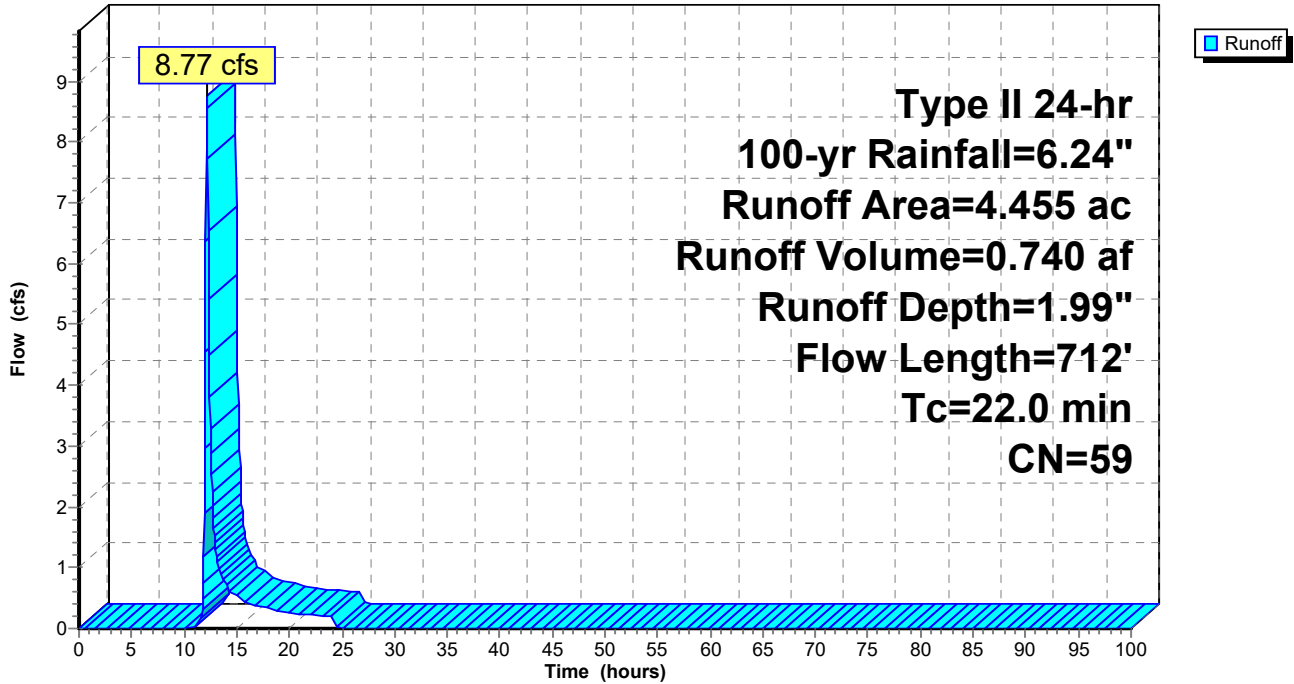

**1096 Existing Stormwater Conditions\_Final D Soils Gr Type II 24-hr 100-yr Rainfall=6.24"**

Prepared by CLA Site

Printed 12/13/2024

HydroCAD® 10.20-5c s/n 01894 © 2023 HydroCAD Software Solutions LLC

Page 145

**Hydrograph for Subcatchment S5: Subcatchment 5**

| Time<br>(hours) | Precip.<br>(inches) | Excess<br>(inches) | Runoff<br>(cfs) | Time<br>(hours) | Precip.<br>(inches) | Excess<br>(inches) | Runoff<br>(cfs) |
|-----------------|---------------------|--------------------|-----------------|-----------------|---------------------|--------------------|-----------------|
| 0.00            | 0.00                | 0.00               | 0.00            | 53.00           | 6.24                | 1.99               | 0.00            |
| 1.00            | 0.07                | 0.00               | 0.00            | 54.00           | 6.24                | 1.99               | 0.00            |
| 2.00            | 0.14                | 0.00               | 0.00            | 55.00           | 6.24                | 1.99               | 0.00            |
| 3.00            | 0.22                | 0.00               | 0.00            | 56.00           | 6.24                | 1.99               | 0.00            |
| 4.00            | 0.30                | 0.00               | 0.00            | 57.00           | 6.24                | 1.99               | 0.00            |
| 5.00            | 0.39                | 0.00               | 0.00            | 58.00           | 6.24                | 1.99               | 0.00            |
| 6.00            | 0.50                | 0.00               | 0.00            | 59.00           | 6.24                | 1.99               | 0.00            |
| 7.00            | 0.62                | 0.00               | 0.00            | 60.00           | 6.24                | 1.99               | 0.00            |
| 8.00            | 0.75                | 0.00               | 0.00            | 61.00           | 6.24                | 1.99               | 0.00            |
| 9.00            | 0.92                | 0.00               | 0.00            | 62.00           | 6.24                | 1.99               | 0.00            |
| 10.00           | 1.13                | 0.00               | 0.00            | 63.00           | 6.24                | 1.99               | 0.00            |
| 11.00           | 1.47                | 0.00               | 0.00            | 64.00           | 6.24                | 1.99               | 0.00            |
| 12.00           | 4.14                | 0.78               | <b>4.54</b>     | 65.00           | 6.24                | 1.99               | 0.00            |
| 13.00           | 4.82                | 1.13               | <b>1.27</b>     | 66.00           | 6.24                | 1.99               | 0.00            |
| 14.00           | 5.12                | 1.30               | 0.70            | 67.00           | 6.24                | 1.99               | 0.00            |
| 15.00           | 5.33                | 1.42               | 0.53            | 68.00           | 6.24                | 1.99               | 0.00            |
| 16.00           | 5.49                | 1.52               | 0.43            | 69.00           | 6.24                | 1.99               | 0.00            |
| 17.00           | 5.63                | 1.60               | 0.37            | 70.00           | 6.24                | 1.99               | 0.00            |
| 18.00           | 5.75                | 1.68               | 0.33            | 71.00           | 6.24                | 1.99               | 0.00            |
| 19.00           | 5.85                | 1.74               | 0.29            | 72.00           | 6.24                | 1.99               | 0.00            |
| 20.00           | 5.94                | 1.80               | 0.25            | 73.00           | 6.24                | 1.99               | 0.00            |
| 21.00           | 6.02                | 1.85               | 0.23            | 74.00           | 6.24                | 1.99               | 0.00            |
| 22.00           | 6.10                | 1.90               | 0.22            | 75.00           | 6.24                | 1.99               | 0.00            |
| 23.00           | 6.17                | 1.95               | 0.21            | 76.00           | 6.24                | 1.99               | 0.00            |
| 24.00           | <b>6.24</b>         | <b>1.99</b>        | 0.20            | 77.00           | 6.24                | 1.99               | 0.00            |
| 25.00           | 6.24                | 1.99               | 0.00            | 78.00           | 6.24                | 1.99               | 0.00            |
| 26.00           | 6.24                | 1.99               | 0.00            | 79.00           | 6.24                | 1.99               | 0.00            |
| 27.00           | 6.24                | 1.99               | 0.00            | 80.00           | 6.24                | 1.99               | 0.00            |
| 28.00           | 6.24                | 1.99               | 0.00            | 81.00           | 6.24                | 1.99               | 0.00            |
| 29.00           | 6.24                | 1.99               | 0.00            | 82.00           | 6.24                | 1.99               | 0.00            |
| 30.00           | 6.24                | 1.99               | 0.00            | 83.00           | 6.24                | 1.99               | 0.00            |
| 31.00           | 6.24                | 1.99               | 0.00            | 84.00           | 6.24                | 1.99               | 0.00            |
| 32.00           | 6.24                | 1.99               | 0.00            | 85.00           | 6.24                | 1.99               | 0.00            |
| 33.00           | 6.24                | 1.99               | 0.00            | 86.00           | 6.24                | 1.99               | 0.00            |
| 34.00           | 6.24                | 1.99               | 0.00            | 87.00           | 6.24                | 1.99               | 0.00            |
| 35.00           | 6.24                | 1.99               | 0.00            | 88.00           | 6.24                | 1.99               | 0.00            |
| 36.00           | 6.24                | 1.99               | 0.00            | 89.00           | 6.24                | 1.99               | 0.00            |
| 37.00           | 6.24                | 1.99               | 0.00            | 90.00           | 6.24                | 1.99               | 0.00            |
| 38.00           | 6.24                | 1.99               | 0.00            | 91.00           | 6.24                | 1.99               | 0.00            |
| 39.00           | 6.24                | 1.99               | 0.00            | 92.00           | 6.24                | 1.99               | 0.00            |
| 40.00           | 6.24                | 1.99               | 0.00            | 93.00           | 6.24                | 1.99               | 0.00            |
| 41.00           | 6.24                | 1.99               | 0.00            | 94.00           | 6.24                | 1.99               | 0.00            |
| 42.00           | 6.24                | 1.99               | 0.00            | 95.00           | 6.24                | 1.99               | 0.00            |
| 43.00           | 6.24                | 1.99               | 0.00            | 96.00           | 6.24                | 1.99               | 0.00            |
| 44.00           | 6.24                | 1.99               | 0.00            | 97.00           | 6.24                | 1.99               | 0.00            |
| 45.00           | 6.24                | 1.99               | 0.00            | 98.00           | 6.24                | 1.99               | 0.00            |
| 46.00           | 6.24                | 1.99               | 0.00            | 99.00           | 6.24                | 1.99               | 0.00            |
| 47.00           | 6.24                | 1.99               | 0.00            | 100.00          | 6.24                | 1.99               | 0.00            |
| 48.00           | 6.24                | 1.99               | 0.00            |                 |                     |                    |                 |
| 49.00           | 6.24                | 1.99               | 0.00            |                 |                     |                    |                 |
| 50.00           | 6.24                | 1.99               | 0.00            |                 |                     |                    |                 |
| 51.00           | 6.24                | 1.99               | 0.00            |                 |                     |                    |                 |
| 52.00           | 6.24                | 1.99               | 0.00            |                 |                     |                    |                 |

**Summary for Subcatchment S6: Subcatchment 6**

Runoff = 2.30 cfs @ 12.49 hrs, Volume= 0.314 af, Depth= 3.79"

Routed to Link AP5 : Analysis Point 5

Runoff by SCS TR-20 method, UH=SCS, Weighted-CN, Time Span= 0.00-100.00 hrs, dt= 0.05 hrs  
 Type II 24-hr 100-yr Rainfall=6.24"

| Area (ac) | CN | Description               |
|-----------|----|---------------------------|
| 0.993     | 78 | Meadow, non-grazed, HSG D |
| 0.993     |    | 100.00% Pervious Area     |

| Tc (min) | Length (feet) | Slope (ft/ft) | Velocity (ft/sec) | Capacity (cfs) | Description   |
|----------|---------------|---------------|-------------------|----------------|---|
| 29.0     | 100           | 0.0013        | 0.06              |                | <b>Sheet Flow, Hydro Flow</b><br>Range n= 0.130 P2= 2.59"                       |
| 2.4      | 10            | 0.0001        | 0.07              |                | <b>Shallow Concentrated Flow, Hydro Flow</b><br>Short Grass Pasture Kv= 7.0 fps |
| 3.6      | 15            | 0.0001        | 0.07              |                | <b>Shallow Concentrated Flow, Hydro Flow</b><br>Short Grass Pasture Kv= 7.0 fps |
| 0.3      | 9             | 0.0057        | 0.53              |                | <b>Shallow Concentrated Flow, Hydro Flow</b><br>Short Grass Pasture Kv= 7.0 fps |
| 3.1      | 120           | 0.0083        | 0.64              |                | <b>Shallow Concentrated Flow, Hydro Flow</b><br>Short Grass Pasture Kv= 7.0 fps |
| 7.3      | 209           | 0.0047        | 0.48              |                | <b>Shallow Concentrated Flow, Hydro Flow</b><br>Short Grass Pasture Kv= 7.0 fps |
| 3.1      | 120           | 0.0084        | 0.64              |                | <b>Shallow Concentrated Flow, Hydro Flow</b><br>Short Grass Pasture Kv= 7.0 fps |
| 1.2      | 81            | 0.0244        | 1.09              |                | <b>Shallow Concentrated Flow, Hydro Flow</b><br>Short Grass Pasture Kv= 7.0 fps |
| 50.0     | 664           | Total         |                   |                |   |

### Subcatchment S6: Subcatchment 6

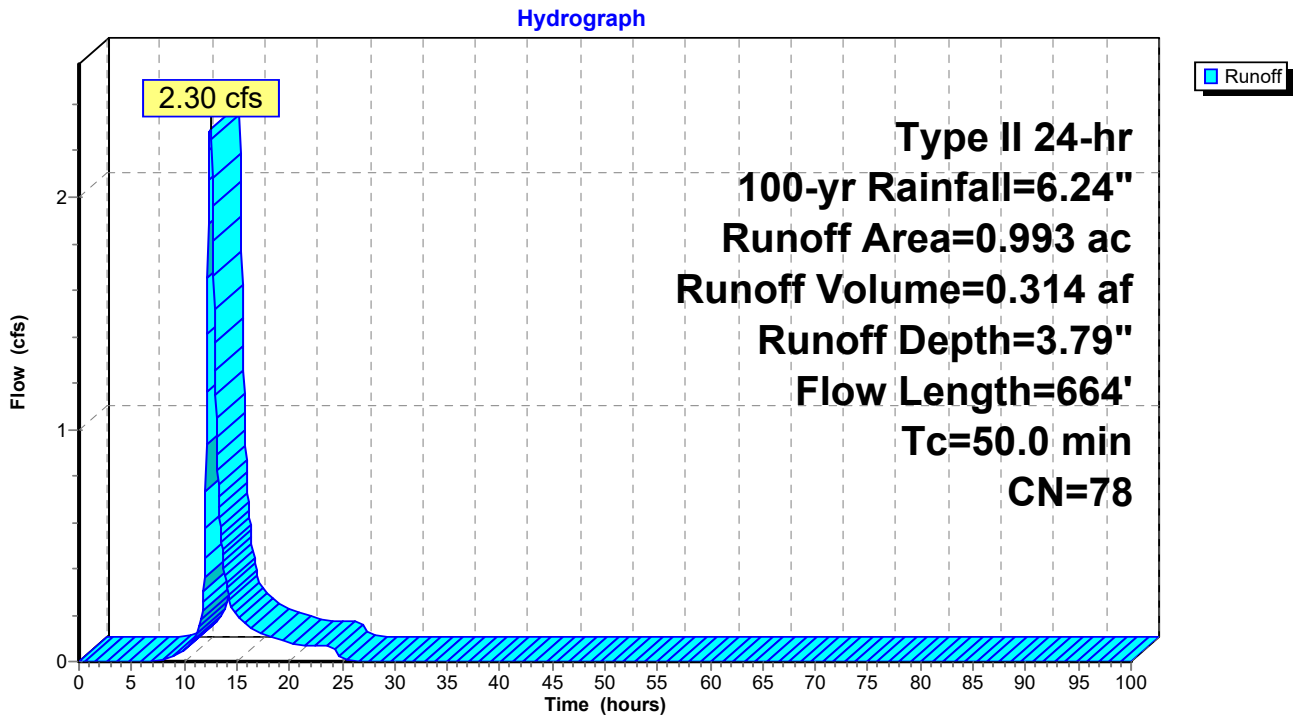

**1096 Existing Stormwater Conditions\_Final D Soils Gr Type II 24-hr 100-yr Rainfall=6.24"**

Prepared by CLA Site

Printed 12/13/2024

HydroCAD® 10.20-5c s/n 01894 © 2023 HydroCAD Software Solutions LLC

Page 148

**Hydrograph for Subcatchment S6: Subcatchment 6**

| Time<br>(hours) | Precip.<br>(inches) | Excess<br>(inches) | Runoff<br>(cfs) | Time<br>(hours) | Precip.<br>(inches) | Excess<br>(inches) | Runoff<br>(cfs) |
|-----------------|---------------------|--------------------|-----------------|-----------------|---------------------|--------------------|-----------------|
| 0.00            | 0.00                | 0.00               | 0.00            | 53.00           | 6.24                | 3.79               | 0.00            |
| 1.00            | 0.07                | 0.00               | 0.00            | 54.00           | 6.24                | 3.79               | 0.00            |
| 2.00            | 0.14                | 0.00               | 0.00            | 55.00           | 6.24                | 3.79               | 0.00            |
| 3.00            | 0.22                | 0.00               | 0.00            | 56.00           | 6.24                | 3.79               | 0.00            |
| 4.00            | 0.30                | 0.00               | 0.00            | 57.00           | 6.24                | 3.79               | 0.00            |
| 5.00            | 0.39                | 0.00               | 0.00            | 58.00           | 6.24                | 3.79               | 0.00            |
| 6.00            | 0.50                | 0.00               | 0.00            | 59.00           | 6.24                | 3.79               | 0.00            |
| 7.00            | 0.62                | 0.00               | 0.00            | 60.00           | 6.24                | 3.79               | 0.00            |
| 8.00            | 0.75                | 0.01               | 0.01            | 61.00           | 6.24                | 3.79               | 0.00            |
| 9.00            | 0.92                | 0.04               | 0.02            | 62.00           | 6.24                | 3.79               | 0.00            |
| 10.00           | 1.13                | 0.09               | 0.05            | 63.00           | 6.24                | 3.79               | 0.00            |
| 11.00           | 1.47                | 0.22               | 0.10            | 64.00           | 6.24                | 3.79               | 0.00            |
| 12.00           | 4.14                | 2.00               | <b>0.57</b>     | 65.00           | 6.24                | 3.79               | 0.00            |
| 13.00           | 4.82                | 2.56               | <b>1.15</b>     | 66.00           | 6.24                | 3.79               | 0.00            |
| 14.00           | 5.12                | 2.81               | 0.33            | 67.00           | 6.24                | 3.79               | 0.00            |
| 15.00           | 5.33                | 2.99               | 0.20            | 68.00           | 6.24                | 3.79               | 0.00            |
| 16.00           | 5.49                | 3.13               | 0.15            | 69.00           | 6.24                | 3.79               | 0.00            |
| 17.00           | 5.63                | 3.25               | 0.12            | 70.00           | 6.24                | 3.79               | 0.00            |
| 18.00           | 5.75                | 3.36               | 0.11            | 71.00           | 6.24                | 3.79               | 0.00            |
| 19.00           | 5.85                | 3.45               | 0.10            | 72.00           | 6.24                | 3.79               | 0.00            |
| 20.00           | 5.94                | 3.53               | 0.08            | 73.00           | 6.24                | 3.79               | 0.00            |
| 21.00           | 6.02                | 3.60               | 0.07            | 74.00           | 6.24                | 3.79               | 0.00            |
| 22.00           | 6.10                | 3.66               | 0.07            | 75.00           | 6.24                | 3.79               | 0.00            |
| 23.00           | 6.17                | 3.73               | 0.07            | 76.00           | 6.24                | 3.79               | 0.00            |
| 24.00           | <b>6.24</b>         | <b>3.79</b>        | 0.06            | 77.00           | 6.24                | 3.79               | 0.00            |
| 25.00           | 6.24                | 3.79               | 0.01            | 78.00           | 6.24                | 3.79               | 0.00            |
| 26.00           | 6.24                | 3.79               | 0.00            | 79.00           | 6.24                | 3.79               | 0.00            |
| 27.00           | 6.24                | 3.79               | 0.00            | 80.00           | 6.24                | 3.79               | 0.00            |
| 28.00           | 6.24                | 3.79               | 0.00            | 81.00           | 6.24                | 3.79               | 0.00            |
| 29.00           | 6.24                | 3.79               | 0.00            | 82.00           | 6.24                | 3.79               | 0.00            |
| 30.00           | 6.24                | 3.79               | 0.00            | 83.00           | 6.24                | 3.79               | 0.00            |
| 31.00           | 6.24                | 3.79               | 0.00            | 84.00           | 6.24                | 3.79               | 0.00            |
| 32.00           | 6.24                | 3.79               | 0.00            | 85.00           | 6.24                | 3.79               | 0.00            |
| 33.00           | 6.24                | 3.79               | 0.00            | 86.00           | 6.24                | 3.79               | 0.00            |
| 34.00           | 6.24                | 3.79               | 0.00            | 87.00           | 6.24                | 3.79               | 0.00            |
| 35.00           | 6.24                | 3.79               | 0.00            | 88.00           | 6.24                | 3.79               | 0.00            |
| 36.00           | 6.24                | 3.79               | 0.00            | 89.00           | 6.24                | 3.79               | 0.00            |
| 37.00           | 6.24                | 3.79               | 0.00            | 90.00           | 6.24                | 3.79               | 0.00            |
| 38.00           | 6.24                | 3.79               | 0.00            | 91.00           | 6.24                | 3.79               | 0.00            |
| 39.00           | 6.24                | 3.79               | 0.00            | 92.00           | 6.24                | 3.79               | 0.00            |
| 40.00           | 6.24                | 3.79               | 0.00            | 93.00           | 6.24                | 3.79               | 0.00            |
| 41.00           | 6.24                | 3.79               | 0.00            | 94.00           | 6.24                | 3.79               | 0.00            |
| 42.00           | 6.24                | 3.79               | 0.00            | 95.00           | 6.24                | 3.79               | 0.00            |
| 43.00           | 6.24                | 3.79               | 0.00            | 96.00           | 6.24                | 3.79               | 0.00            |
| 44.00           | 6.24                | 3.79               | 0.00            | 97.00           | 6.24                | 3.79               | 0.00            |
| 45.00           | 6.24                | 3.79               | 0.00            | 98.00           | 6.24                | 3.79               | 0.00            |
| 46.00           | 6.24                | 3.79               | 0.00            | 99.00           | 6.24                | 3.79               | 0.00            |
| 47.00           | 6.24                | 3.79               | 0.00            | 100.00          | 6.24                | 3.79               | 0.00            |
| 48.00           | 6.24                | 3.79               | 0.00            |                 |                     |                    |                 |
| 49.00           | 6.24                | 3.79               | 0.00            |                 |                     |                    |                 |
| 50.00           | 6.24                | 3.79               | 0.00            |                 |                     |                    |                 |
| 51.00           | 6.24                | 3.79               | 0.00            |                 |                     |                    |                 |
| 52.00           | 6.24                | 3.79               | 0.00            |                 |                     |                    |                 |

**Summary for Subcatchment S7: Subcatchment 7**

Runoff = 14.93 cfs @ 12.26 hrs, Volume= 1.475 af, Depth= 2.90"

Routed to Link AP6 : Analysis Point 6

Runoff by SCS TR-20 method, UH=SCS, Weighted-CN, Time Span= 0.00-100.00 hrs, dt= 0.05 hrs  
 Type II 24-hr 100-yr Rainfall=6.24"

| Area (ac) | CN | Description                          |
|-----------|----|--------------------------------------|
| 0.054     | 77 | Woods, Good, HSG D                   |
| 1.251     | 30 | Meadow, non-grazed, HSG A            |
| 0.578     | 78 | Meadow, non-grazed, HSG D            |
| 0.291     | 77 | Fallow, bare soil, HSG A             |
| 0.576     | 94 | Fallow, bare soil, HSG D             |
| 1.716     | 67 | Row crops, straight row, Good, HSG A |
| 1.633     | 89 | Row crops, straight row, Good, HSG D |
| 6.099     | 69 | Weighted Average                     |
| 6.099     |    | 100.00% Pervious Area                |

| Tc (min) | Length (feet) | Slope (ft/ft) | Velocity (ft/sec) | Capacity (cfs) | Description  |
|----------|---------------|---------------|-------------------|----------------|--|
| 13.2     | 100           | 0.0158        | 0.13              |                | <b>Sheet Flow, Hydro Flow</b><br>Cultivated: Residue>20% n= 0.170 P2= 2.59"          |
| 4.9      | 348           | 0.0170        | 1.17              |                | <b>Shallow Concentrated Flow, Hydro Flow</b><br>Cultivated Straight Rows Kv= 9.0 fps |
| 1.3      | 83            | 0.0137        | 1.05              |                | <b>Shallow Concentrated Flow, Hydro Flow</b><br>Cultivated Straight Rows Kv= 9.0 fps |
| 2.5      | 51            | 0.0012        | 0.35              |                | <b>Shallow Concentrated Flow, Hydro Flow</b><br>Nearly Bare & Untilled Kv= 10.0 fps  |
| 1.6      | 56            | 0.0044        | 0.60              |                | <b>Shallow Concentrated Flow, Hydro Flow</b><br>Cultivated Straight Rows Kv= 9.0 fps |
| 0.9      | 24            | 0.0021        | 0.46              |                | <b>Shallow Concentrated Flow, Hydro Flow</b><br>Nearly Bare & Untilled Kv= 10.0 fps  |
| 6.2      | 238           | 0.0084        | 0.64              |                | <b>Shallow Concentrated Flow, Hydro Flow</b><br>Short Grass Pasture Kv= 7.0 fps      |
| 30.6     | 900           | Total         |                   |                |  |

### Subcatchment S7: Subcatchment 7

Hydrograph

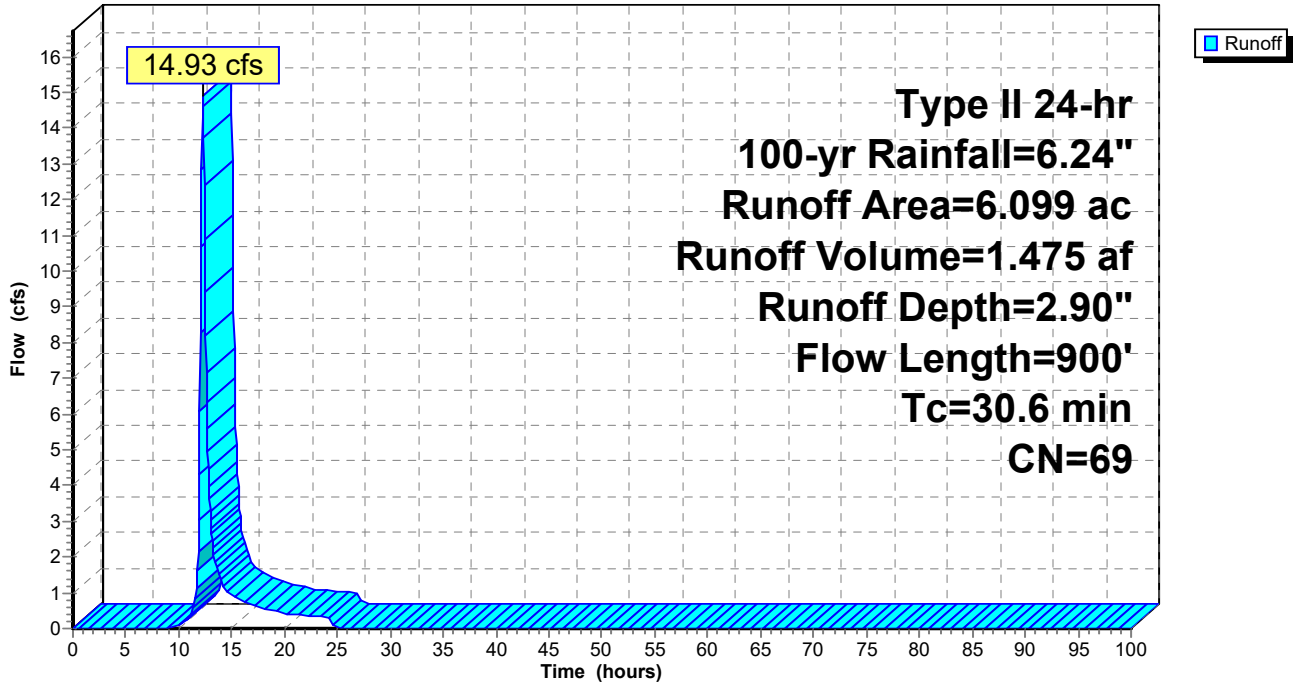

**1096 Existing Stormwater Conditions\_Final D Soils Gr Type II 24-hr 100-yr Rainfall=6.24"**

Prepared by CLA Site

Printed 12/13/2024

HydroCAD® 10.20-5c s/n 01894 © 2023 HydroCAD Software Solutions LLC

Page 151

**Hydrograph for Subcatchment S7: Subcatchment 7**

| Time<br>(hours) | Precip.<br>(inches) | Excess<br>(inches) | Runoff<br>(cfs) | Time<br>(hours) | Precip.<br>(inches) | Excess<br>(inches) | Runoff<br>(cfs) |
|-----------------|---------------------|--------------------|-----------------|-----------------|---------------------|--------------------|-----------------|
| 0.00            | 0.00                | 0.00               | 0.00            | 53.00           | 6.24                | 2.90               | 0.00            |
| 1.00            | 0.07                | 0.00               | 0.00            | 54.00           | 6.24                | 2.90               | 0.00            |
| 2.00            | 0.14                | 0.00               | 0.00            | 55.00           | 6.24                | 2.90               | 0.00            |
| 3.00            | 0.22                | 0.00               | 0.00            | 56.00           | 6.24                | 2.90               | 0.00            |
| 4.00            | 0.30                | 0.00               | 0.00            | 57.00           | 6.24                | 2.90               | 0.00            |
| 5.00            | 0.39                | 0.00               | 0.00            | 58.00           | 6.24                | 2.90               | 0.00            |
| 6.00            | 0.50                | 0.00               | 0.00            | 59.00           | 6.24                | 2.90               | 0.00            |
| 7.00            | 0.62                | 0.00               | 0.00            | 60.00           | 6.24                | 2.90               | 0.00            |
| 8.00            | 0.75                | 0.00               | 0.00            | 61.00           | 6.24                | 2.90               | 0.00            |
| 9.00            | 0.92                | 0.00               | 0.00            | 62.00           | 6.24                | 2.90               | 0.00            |
| 10.00           | 1.13                | 0.01               | 0.07            | 63.00           | 6.24                | 2.90               | 0.00            |
| 11.00           | 1.47                | 0.06               | 0.32            | 64.00           | 6.24                | 2.90               | 0.00            |
| 12.00           | 4.14                | 1.36               | <b>6.07</b>     | 65.00           | 6.24                | 2.90               | 0.00            |
| 13.00           | 4.82                | 1.83               | <b>3.04</b>     | 66.00           | 6.24                | 2.90               | 0.00            |
| 14.00           | 5.12                | 2.04               | 1.31            | 67.00           | 6.24                | 2.90               | 0.00            |
| 15.00           | 5.33                | 2.20               | 0.95            | 68.00           | 6.24                | 2.90               | 0.00            |
| 16.00           | 5.49                | 2.32               | 0.76            | 69.00           | 6.24                | 2.90               | 0.00            |
| 17.00           | 5.63                | 2.42               | 0.63            | 70.00           | 6.24                | 2.90               | 0.00            |
| 18.00           | 5.75                | 2.52               | 0.56            | 71.00           | 6.24                | 2.90               | 0.00            |
| 19.00           | 5.85                | 2.60               | 0.49            | 72.00           | 6.24                | 2.90               | 0.00            |
| 20.00           | 5.94                | 2.67               | 0.42            | 73.00           | 6.24                | 2.90               | 0.00            |
| 21.00           | 6.02                | 2.73               | 0.38            | 74.00           | 6.24                | 2.90               | 0.00            |
| 22.00           | 6.10                | 2.79               | 0.37            | 75.00           | 6.24                | 2.90               | 0.00            |
| 23.00           | 6.17                | 2.85               | 0.35            | 76.00           | 6.24                | 2.90               | 0.00            |
| 24.00           | <b>6.24</b>         | <b>2.90</b>        | 0.34            | 77.00           | 6.24                | 2.90               | 0.00            |
| 25.00           | 6.24                | 2.90               | 0.01            | 78.00           | 6.24                | 2.90               | 0.00            |
| 26.00           | 6.24                | 2.90               | 0.00            | 79.00           | 6.24                | 2.90               | 0.00            |
| 27.00           | 6.24                | 2.90               | 0.00            | 80.00           | 6.24                | 2.90               | 0.00            |
| 28.00           | 6.24                | 2.90               | 0.00            | 81.00           | 6.24                | 2.90               | 0.00            |
| 29.00           | 6.24                | 2.90               | 0.00            | 82.00           | 6.24                | 2.90               | 0.00            |
| 30.00           | 6.24                | 2.90               | 0.00            | 83.00           | 6.24                | 2.90               | 0.00            |
| 31.00           | 6.24                | 2.90               | 0.00            | 84.00           | 6.24                | 2.90               | 0.00            |
| 32.00           | 6.24                | 2.90               | 0.00            | 85.00           | 6.24                | 2.90               | 0.00            |
| 33.00           | 6.24                | 2.90               | 0.00            | 86.00           | 6.24                | 2.90               | 0.00            |
| 34.00           | 6.24                | 2.90               | 0.00            | 87.00           | 6.24                | 2.90               | 0.00            |
| 35.00           | 6.24                | 2.90               | 0.00            | 88.00           | 6.24                | 2.90               | 0.00            |
| 36.00           | 6.24                | 2.90               | 0.00            | 89.00           | 6.24                | 2.90               | 0.00            |
| 37.00           | 6.24                | 2.90               | 0.00            | 90.00           | 6.24                | 2.90               | 0.00            |
| 38.00           | 6.24                | 2.90               | 0.00            | 91.00           | 6.24                | 2.90               | 0.00            |
| 39.00           | 6.24                | 2.90               | 0.00            | 92.00           | 6.24                | 2.90               | 0.00            |
| 40.00           | 6.24                | 2.90               | 0.00            | 93.00           | 6.24                | 2.90               | 0.00            |
| 41.00           | 6.24                | 2.90               | 0.00            | 94.00           | 6.24                | 2.90               | 0.00            |
| 42.00           | 6.24                | 2.90               | 0.00            | 95.00           | 6.24                | 2.90               | 0.00            |
| 43.00           | 6.24                | 2.90               | 0.00            | 96.00           | 6.24                | 2.90               | 0.00            |
| 44.00           | 6.24                | 2.90               | 0.00            | 97.00           | 6.24                | 2.90               | 0.00            |
| 45.00           | 6.24                | 2.90               | 0.00            | 98.00           | 6.24                | 2.90               | 0.00            |
| 46.00           | 6.24                | 2.90               | 0.00            | 99.00           | 6.24                | 2.90               | 0.00            |
| 47.00           | 6.24                | 2.90               | 0.00            | 100.00          | 6.24                | 2.90               | 0.00            |
| 48.00           | 6.24                | 2.90               | 0.00            |                 |                     |                    |                 |
| 49.00           | 6.24                | 2.90               | 0.00            |                 |                     |                    |                 |
| 50.00           | 6.24                | 2.90               | 0.00            |                 |                     |                    |                 |
| 51.00           | 6.24                | 2.90               | 0.00            |                 |                     |                    |                 |
| 52.00           | 6.24                | 2.90               | 0.00            |                 |                     |                    |                 |



**Summary for Pond 3ST: Existing Sediment Trap**

Inflow Area = 9.901 ac, 9.99% Impervious, Inflow Depth = 1.50" for 100-yr event  
 Inflow = 9.25 cfs @ 12.39 hrs, Volume= 1.234 af  
 Outflow = 8.92 cfs @ 12.46 hrs, Volume= 1.224 af, Atten= 4%, Lag= 4.6 min  
 Primary = 8.92 cfs @ 12.46 hrs, Volume= 1.224 af  
 Routed to Pond 4ST : Existing Sediment Trap

Routing by Dyn-Stor-Ind method, Time Span= 0.00-100.00 hrs, dt= 0.05 hrs / 2  
 Starting Elev= 337.42' Surf.Area= 0.130 ac Storage= 0.177 af  
 Peak Elev= 337.99' @ 12.46 hrs Surf.Area= 0.162 ac Storage= 0.260 af (0.083 af above start)

Plug-Flow detention time= 115.1 min calculated for 1.047 af (85% of inflow)  
 Center-of-Mass det. time= 12.2 min ( 918.9 - 906.7 )

| Volume              | Invert               | Avail.Storage    | Storage Description  |                          |                     |  |
|---------------------|----------------------|------------------|--|--------------------------|---------------------|--|
| #1                  | 335.00'              | 0.261 af         | <b>Custom Stage Data (Irregular)</b> Listed below (Recalc) |                          |                     |  |
| Elevation<br>(feet) | Surf.Area<br>(acres) | Perim.<br>(feet) | Inc.Store<br>(acre-feet)                                   | Cum.Store<br>(acre-feet) | Wet.Area<br>(acres) |  |
| 335.00              | 0.023                | 277.9            | 0.000  | 0.000                    | 0.023               |  |
| 336.00              | 0.063                | 408.6            | 0.041  | 0.041                    | 0.187               |  |
| 337.00              | 0.109                | 536.8            | 0.085  | 0.126                    | 0.409               |  |
| 338.00              | 0.163                | 586.1            | 0.135  | 0.261                    | 0.511               |  |

| Device | Routing | Invert  | Outlet Devices  |  |  |  |  |  |  |  |  |  |  |  |
|--------|---------|---------|---|--|--|--|--|--|--|--|--|--|--|--|
| #1     | Primary | 337.50' | <b>10.0' long x 5.0' breadth Broad-Crested Rectangular Weir</b> |  |  |  |  |  |  |  |  |  |  |  |
|        |         |         | Head (feet) 0.20 0.40 0.60 0.80 1.00 1.20 1.40 1.60 1.80 2.00   |  |  |  |  |  |  |  |  |  |  |  |
|        |         |         | 2.50 3.00 3.50 4.00 4.50 5.00 5.50                              |  |  |  |  |  |  |  |  |  |  |  |
|        |         |         | Coef. (English) 2.34 2.50 2.70 2.68 2.68 2.66 2.65 2.65 2.65    |  |  |  |  |  |  |  |  |  |  |  |
|        |         |         | 2.65 2.67 2.66 2.68 2.70 2.74 2.79 2.88                         |  |  |  |  |  |  |  |  |  |  |  |

**Primary OutFlow** Max=8.88 cfs @ 12.46 hrs HW=337.99' TW=336.26' (Dynamic Tailwater)  
 ↑1=**Broad-Crested Rectangular Weir** (Weir Controls 8.88 cfs @ 1.81 fps)

**Pond 3ST: Existing Sediment Trap**

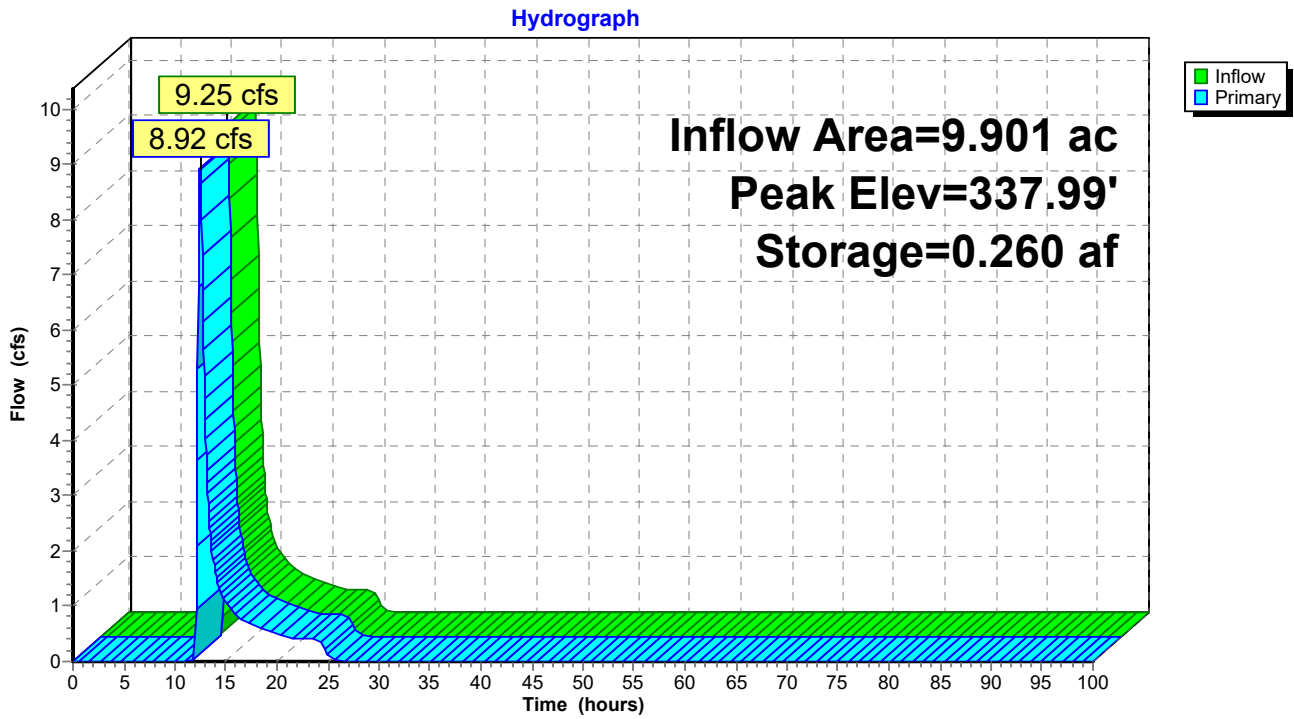

**Pond 3ST: Existing Sediment Trap**

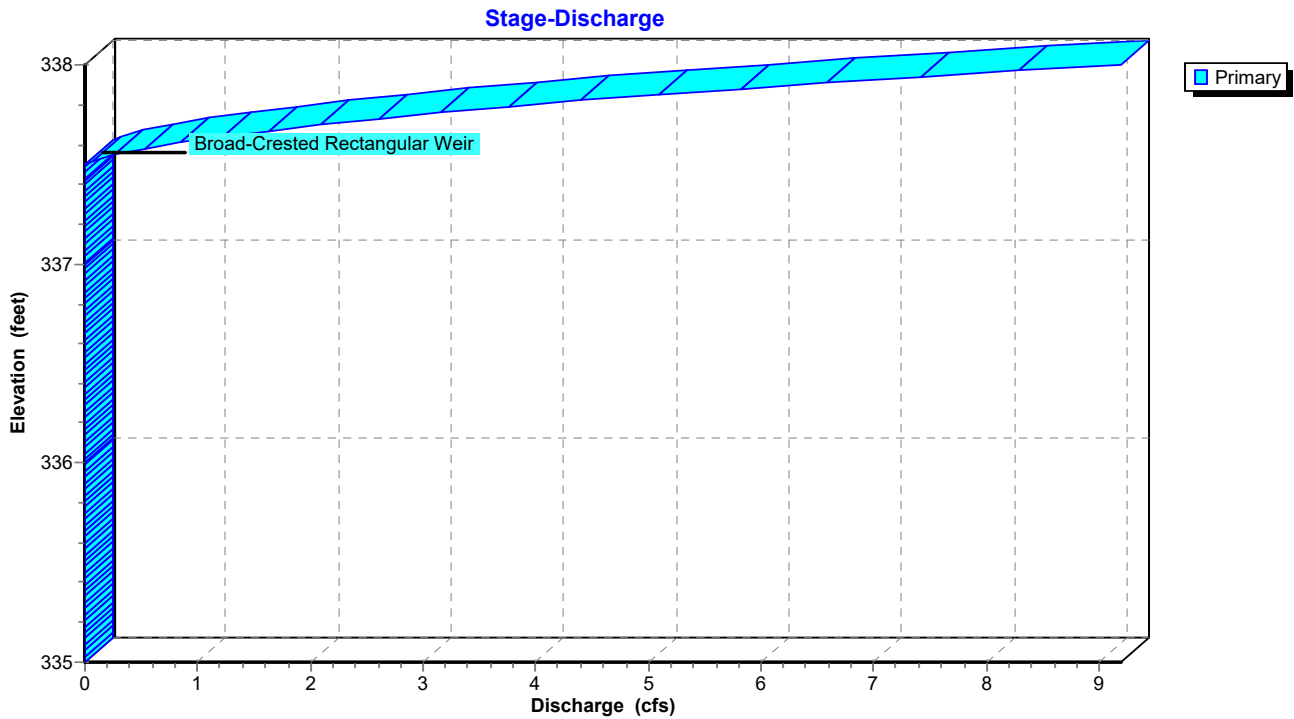

### Pond 3ST: Existing Sediment Trap

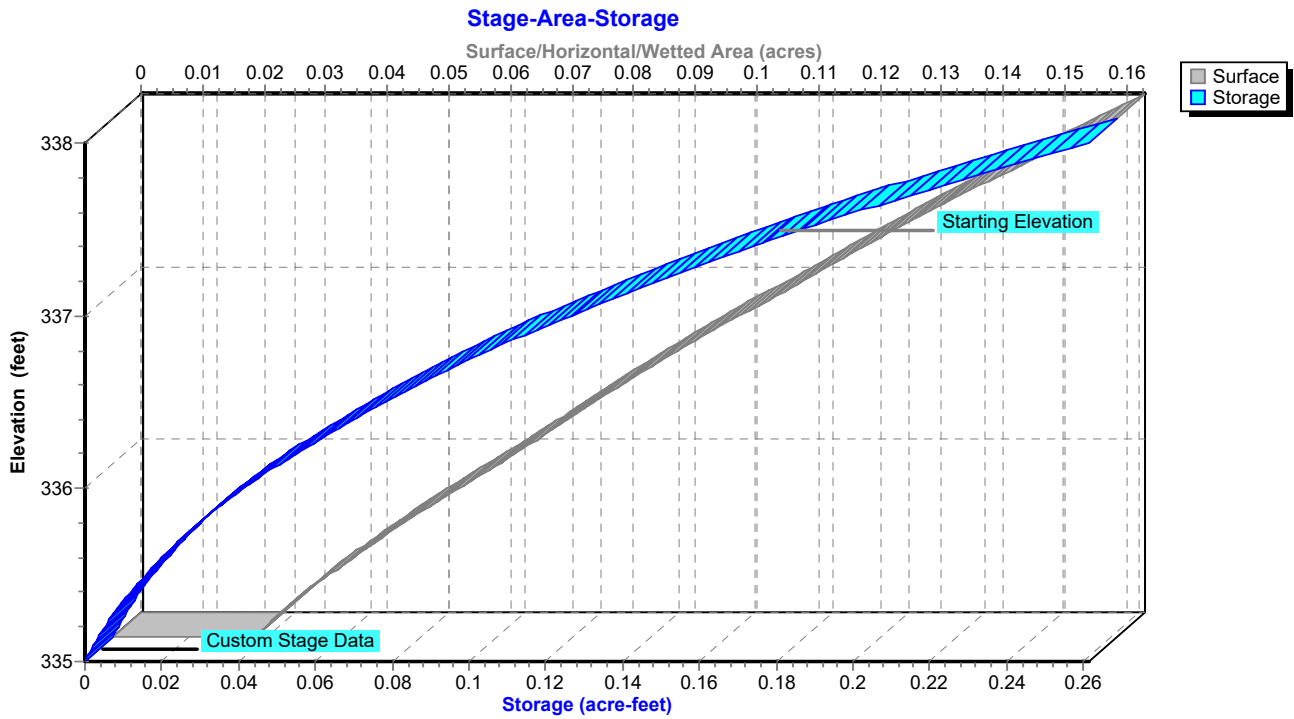

**Hydrograph for Pond 3ST: Existing Sediment Trap**

| Time<br>(hours) | Inflow<br>(cfs) | Storage<br>(acre-feet) | Elevation<br>(feet) | Primary<br>(cfs) |
|-----------------|-----------------|------------------------|---------------------|------------------|
| 0.00            | 0.00            | 0.177                  | 337.42              | 0.00             |
| 2.50            | 0.00            | 0.177                  | 337.42              | 0.00             |
| 5.00            | 0.00            | 0.177                  | 337.42              | 0.00             |
| 7.50            | 0.00            | 0.177                  | 337.42              | 0.00             |
| 10.00           | <b>0.00</b>     | <b>0.177</b>           | <b>337.42</b>       | <b>0.00</b>      |
| 12.50           | <b>8.55</b>     | <b>0.260</b>           | <b>337.99</b>       | <b>8.83</b>      |
| 15.00           | 1.03            | 0.205                  | 337.63              | 1.06             |
| 17.50           | 0.66            | 0.200                  | 337.59              | 0.67             |
| 20.00           | 0.48            | 0.198                  | 337.58              | 0.49             |
| 22.50           | 0.41            | 0.196                  | 337.57              | 0.41             |
| 25.00           | 0.03            | 0.191                  | 337.53              | 0.10             |
| 27.50           | 0.00            | 0.187                  | 337.50              | 0.00             |
| 30.00           | 0.00            | 0.187                  | 337.50              | 0.00             |
| 32.50           | 0.00            | 0.187                  | 337.50              | 0.00             |
| 35.00           | 0.00            | 0.187                  | 337.50              | 0.00             |
| 37.50           | 0.00            | 0.187                  | 337.50              | 0.00             |
| 40.00           | 0.00            | 0.187                  | 337.50              | 0.00             |
| 42.50           | 0.00            | 0.187                  | 337.50              | 0.00             |
| 45.00           | 0.00            | 0.187                  | 337.50              | 0.00             |
| 47.50           | 0.00            | 0.187                  | 337.50              | 0.00             |
| 50.00           | 0.00            | 0.187                  | 337.50              | 0.00             |
| 52.50           | 0.00            | 0.187                  | 337.50              | 0.00             |
| 55.00           | 0.00            | 0.187                  | 337.50              | 0.00             |
| 57.50           | 0.00            | 0.187                  | 337.50              | 0.00             |
| 60.00           | 0.00            | 0.187                  | 337.50              | 0.00             |
| 62.50           | 0.00            | 0.187                  | 337.50              | 0.00             |
| 65.00           | 0.00            | 0.187                  | 337.50              | 0.00             |
| 67.50           | 0.00            | 0.187                  | 337.50              | 0.00             |
| 70.00           | 0.00            | 0.187                  | 337.50              | 0.00             |
| 72.50           | 0.00            | 0.187                  | 337.50              | 0.00             |
| 75.00           | 0.00            | 0.187                  | 337.50              | 0.00             |
| 77.50           | 0.00            | 0.187                  | 337.50              | 0.00             |
| 80.00           | 0.00            | 0.187                  | 337.50              | 0.00             |
| 82.50           | 0.00            | 0.187                  | 337.50              | 0.00             |
| 85.00           | 0.00            | 0.187                  | 337.50              | 0.00             |
| 87.50           | 0.00            | 0.187                  | 337.50              | 0.00             |
| 90.00           | 0.00            | 0.187                  | 337.50              | 0.00             |
| 92.50           | 0.00            | 0.187                  | 337.50              | 0.00             |
| 95.00           | 0.00            | 0.187                  | 337.50              | 0.00             |
| 97.50           | 0.00            | 0.187                  | 337.50              | 0.00             |
| 100.00          | 0.00            | 0.187                  | 337.50              | 0.00             |

**Stage-Discharge for Pond 3ST: Existing Sediment Trap**

| Elevation<br>(feet) | Primary<br>(cfs) | Elevation<br>(feet) | Primary<br>(cfs) | Elevation<br>(feet) | Primary<br>(cfs) |
|---------------------|------------------|---------------------|------------------|---------------------|------------------|
| 335.00              | 0.00             | 336.06              | 0.00             | 337.12              | 0.00             |
| 335.02              | 0.00             | 336.08              | 0.00             | 337.14              | 0.00             |
| 335.04              | 0.00             | 336.10              | 0.00             | 337.16              | 0.00             |
| 335.06              | 0.00             | 336.12              | 0.00             | 337.18              | 0.00             |
| 335.08              | 0.00             | 336.14              | 0.00             | 337.20              | 0.00             |
| 335.10              | 0.00             | 336.16              | 0.00             | 337.22              | 0.00             |
| 335.12              | 0.00             | 336.18              | 0.00             | 337.24              | 0.00             |
| 335.14              | 0.00             | 336.20              | 0.00             | 337.26              | 0.00             |
| 335.16              | 0.00             | 336.22              | 0.00             | 337.28              | 0.00             |
| 335.18              | 0.00             | 336.24              | 0.00             | 337.30              | 0.00             |
| 335.20              | 0.00             | 336.26              | 0.00             | 337.32              | 0.00             |
| 335.22              | 0.00             | 336.28              | 0.00             | 337.34              | 0.00             |
| 335.24              | 0.00             | 336.30              | 0.00             | 337.36              | 0.00             |
| 335.26              | 0.00             | 336.32              | 0.00             | 337.38              | 0.00             |
| 335.28              | 0.00             | 336.34              | 0.00             | 337.40              | 0.00             |
| 335.30              | 0.00             | 336.36              | 0.00             | 337.42              | 0.00             |
| 335.32              | 0.00             | 336.38              | 0.00             | 337.44              | 0.00             |
| 335.34              | 0.00             | 336.40              | 0.00             | 337.46              | 0.00             |
| 335.36              | 0.00             | 336.42              | 0.00             | 337.48              | 0.00             |
| 335.38              | 0.00             | 336.44              | 0.00             | 337.50              | 0.00             |
| 335.40              | 0.00             | 336.46              | 0.00             | 337.52              | 0.07             |
| 335.42              | 0.00             | 336.48              | 0.00             | 337.54              | 0.19             |
| 335.44              | 0.00             | 336.50              | 0.00             | 337.56              | 0.34             |
| 335.46              | 0.00             | 336.52              | 0.00             | 337.58              | 0.53             |
| 335.48              | 0.00             | 336.54              | 0.00             | 337.60              | 0.74             |
| 335.50              | 0.00             | 336.56              | 0.00             | 337.62              | 0.97             |
| 335.52              | 0.00             | 336.58              | 0.00             | 337.64              | 1.23             |
| 335.54              | 0.00             | 336.60              | 0.00             | 337.66              | 1.50             |
| 335.56              | 0.00             | 336.62              | 0.00             | 337.68              | 1.79             |
| 335.58              | 0.00             | 336.64              | 0.00             | 337.70              | 2.09             |
| 335.60              | 0.00             | 336.66              | 0.00             | 337.72              | 2.43             |
| 335.62              | 0.00             | 336.68              | 0.00             | 337.74              | 2.79             |
| 335.64              | 0.00             | 336.70              | 0.00             | 337.76              | 3.17             |
| 335.66              | 0.00             | 336.72              | 0.00             | 337.78              | 3.56             |
| 335.68              | 0.00             | 336.74              | 0.00             | 337.80              | 3.98             |
| 335.70              | 0.00             | 336.76              | 0.00             | 337.82              | 4.41             |
| 335.72              | 0.00             | 336.78              | 0.00             | 337.84              | 4.86             |
| 335.74              | 0.00             | 336.80              | 0.00             | 337.86              | 5.33             |
| 335.76              | 0.00             | 336.82              | 0.00             | 337.88              | 5.82             |
| 335.78              | 0.00             | 336.84              | 0.00             | 337.90              | 6.32             |
| 335.80              | 0.00             | 336.86              | 0.00             | 337.92              | 6.86             |
| 335.82              | 0.00             | 336.88              | 0.00             | 337.94              | 7.41             |
| 335.84              | 0.00             | 336.90              | 0.00             | 337.96              | 7.99             |
| 335.86              | 0.00             | 336.92              | 0.00             | 337.98              | 8.58             |
| 335.88              | 0.00             | 336.94              | 0.00             | 338.00              | <b>9.19</b>      |
| 335.90              | 0.00             | 336.96              | 0.00             |                     |                  |
| 335.92              | 0.00             | 336.98              | 0.00             |                     |                  |
| 335.94              | 0.00             | 337.00              | 0.00             |                     |                  |
| 335.96              | 0.00             | 337.02              | 0.00             |                     |                  |
| 335.98              | 0.00             | 337.04              | 0.00             |                     |                  |
| 336.00              | 0.00             | 337.06              | 0.00             |                     |                  |
| 336.02              | 0.00             | 337.08              | 0.00             |                     |                  |
| 336.04              | 0.00             | 337.10              | 0.00             |                     |                  |

**Stage-Area-Storage for Pond 3ST: Existing Sediment Trap**

| Elevation<br>(feet) | Surface<br>(acres) | Storage<br>(acre-feet) | Elevation<br>(feet) | Surface<br>(acres) | Storage<br>(acre-feet) |
|---------------------|--------------------|------------------------|---------------------|--------------------|------------------------|
| 335.00              | 0.023              | 0.000                  | 337.65              | 0.143              | 0.208                  |
| 335.05              | 0.025              | 0.001                  | 337.70              | 0.146              | 0.215                  |
| 335.10              | 0.026              | 0.002                  | 337.75              | 0.148              | 0.222                  |
| 335.15              | 0.028              | 0.004                  | 337.80              | 0.151              | 0.230                  |
| 335.20              | 0.029              | 0.005                  | 337.85              | 0.154              | 0.238                  |
| 335.25              | 0.031              | 0.007                  | 337.90              | 0.157              | 0.245                  |
| 335.30              | 0.033              | 0.008                  | 337.95              | 0.160              | 0.253                  |
| 335.35              | 0.035              | 0.010                  | 338.00              | <b>0.163</b>       | <b>0.261</b>           |
| 335.40              | 0.037              | 0.012                  |                     |                    |                        |
| 335.45              | 0.039              | 0.014                  |                     |                    |                        |
| 335.50              | 0.041              | 0.016                  |                     |                    |                        |
| 335.55              | 0.043              | 0.018                  |                     |                    |                        |
| 335.60              | 0.045              | 0.020                  |                     |                    |                        |
| 335.65              | 0.047              | 0.022                  |                     |                    |                        |
| 335.70              | 0.049              | 0.025                  |                     |                    |                        |
| 335.75              | 0.051              | 0.027                  |                     |                    |                        |
| 335.80              | 0.053              | 0.030                  |                     |                    |                        |
| 335.85              | 0.056              | 0.032                  |                     |                    |                        |
| 335.90              | 0.058              | 0.035                  |                     |                    |                        |
| 335.95              | 0.061              | 0.038                  |                     |                    |                        |
| 336.00              | 0.063              | 0.041                  |                     |                    |                        |
| 336.05              | 0.065              | 0.045                  |                     |                    |                        |
| 336.10              | 0.067              | 0.048                  |                     |                    |                        |
| 336.15              | 0.069              | 0.051                  |                     |                    |                        |
| 336.20              | 0.071              | 0.055                  |                     |                    |                        |
| 336.25              | 0.073              | 0.058                  |                     |                    |                        |
| 336.30              | 0.075              | 0.062                  |                     |                    |                        |
| 336.35              | 0.078              | 0.066                  |                     |                    |                        |
| 336.40              | 0.080              | 0.070                  |                     |                    |                        |
| 336.45              | 0.082              | 0.074                  |                     |                    |                        |
| 336.50              | 0.084              | 0.078                  |                     |                    |                        |
| 336.55              | 0.087              | 0.082                  |                     |                    |                        |
| 336.60              | 0.089              | 0.087                  |                     |                    |                        |
| 336.65              | 0.091              | 0.091                  |                     |                    |                        |
| 336.70              | 0.094              | 0.096                  |                     |                    |                        |
| 336.75              | 0.096              | 0.101                  |                     |                    |                        |
| 336.80              | 0.099              | 0.106                  |                     |                    |                        |
| 336.85              | 0.101              | 0.111                  |                     |                    |                        |
| 336.90              | 0.104              | 0.116                  |                     |                    |                        |
| 336.95              | 0.106              | 0.121                  |                     |                    |                        |
| 337.00              | 0.109              | 0.126                  |                     |                    |                        |
| 337.05              | 0.111              | 0.132                  |                     |                    |                        |
| 337.10              | 0.114              | 0.137                  |                     |                    |                        |
| 337.15              | 0.116              | 0.143                  |                     |                    |                        |
| 337.20              | 0.119              | 0.149                  |                     |                    |                        |
| 337.25              | 0.121              | 0.155                  |                     |                    |                        |
| 337.30              | 0.124              | 0.161                  |                     |                    |                        |
| 337.35              | 0.127              | 0.168                  |                     |                    |                        |
| 337.40              | 0.129              | 0.174                  |                     |                    |                        |
| 337.45              | 0.132              | 0.180                  |                     |                    |                        |
| 337.50              | 0.135              | 0.187                  |                     |                    |                        |
| 337.55              | 0.137              | 0.194                  |                     |                    |                        |
| 337.60              | 0.140              | 0.201                  |                     |                    |                        |

**Summary for Pond 4ST: Existing Sediment Trap**

[93] Warning: Storage range exceeded by 0.36'

[90] Warning: Qout>Qin may require smaller dt or Finer Routing

[87] Warning: Oscillations may require smaller dt or Finer Routing (severity=1)

Inflow Area = 11.660 ac, 8.84% Impervious, Inflow Depth = 1.99" for 100-yr event  
 Inflow = 12.10 cfs @ 12.02 hrs, Volume= 1.936 af  
 Outflow = 12.22 cfs @ 12.03 hrs, Volume= 1.891 af, Atten= 0%, Lag= 0.7 min  
 Primary = 12.22 cfs @ 12.03 hrs, Volume= 1.891 af  
 Routed to Link AP3 : Analysis Point 3

Routing by Dyn-Stor-Ind method, Time Span= 0.00-100.00 hrs, dt= 0.05 hrs / 2  
 Peak Elev= 336.36' @ 12.03 hrs Surf.Area= 0.119 ac Storage= 0.087 af

Plug-Flow detention time= 29.0 min calculated for 1.890 af (98% of inflow)  
 Center-of-Mass det. time= 15.4 min ( 887.3 - 871.9 )

| Volume | Invert  | Avail.Storage | Storage Description  |
|--------|---------|---------------|--|
| #1     | 334.00' | 0.003 af      | <b>Custom Stage Data (Irregular)</b> Listed below (Recalc) |
| #2     | 334.00' | 0.006 af      | <b>Custom Stage Data (Irregular)</b> Listed below (Recalc) |
| #3     | 334.55' | 0.078 af      | <b>Custom Stage Data (Irregular)</b> Listed below (Recalc) |
|        |         | 0.087 af      | Total Available Storage                                    |

| Elevation (feet) | Surf.Area (acres) | Perim. (feet) | Inc.Store (acre-feet) | Cum.Store (acre-feet) | Wet.Area (acres) |
|------------------|-------------------|---------------|-----------------------|-----------------------|------------------|
| 334.00           | 0.002             | 58.0          | 0.000                 | 0.000                 | 0.002            |
| 334.55           | 0.008             | 171.7         | 0.003                 | 0.003                 | 0.050            |

| Elevation (feet) | Surf.Area (acres) | Perim. (feet) | Inc.Store (acre-feet) | Cum.Store (acre-feet) | Wet.Area (acres) |
|------------------|-------------------|---------------|-----------------------|-----------------------|------------------|
| 334.00           | 0.004             | 74.4          | 0.000                 | 0.000                 | 0.004            |
| 334.55           | 0.022             | 366.8         | 0.006                 | 0.006                 | 0.240            |

| Elevation (feet) | Surf.Area (acres) | Perim. (feet) | Inc.Store (acre-feet) | Cum.Store (acre-feet) | Wet.Area (acres) |
|------------------|-------------------|---------------|-----------------------|-----------------------|------------------|
| 334.55           | 0.022             | 366.8         | 0.000                 | 0.000                 | 0.022            |
| 335.00           | 0.042             | 462.0         | 0.014                 | 0.014                 | 0.166            |
| 336.00           | 0.089             | 513.4         | 0.064                 | 0.078                 | 0.258            |

| Device | Routing | Invert  | Outlet Devices  |
|--------|---------|---------|---|
| #1     | Primary | 335.42' | <b>5.0' long x 10.0' breadth Broad-Crested Rectangular Weir</b><br>Head (feet) 0.20 0.40 0.60 0.80 1.00 1.20 1.40 1.60<br>Coef. (English) 2.49 2.56 2.70 2.69 2.68 2.69 2.67 2.64 |

**Primary OutFlow** Max=11.84 cfs @ 12.03 hrs HW=336.34' TW=0.00' (Dynamic Tailwater)

↑1=**Broad-Crested Rectangular Weir** (Weir Controls 11.84 cfs @ 2.57 fps)

**Pond 4ST: Existing Sediment Trap**

Hydrograph

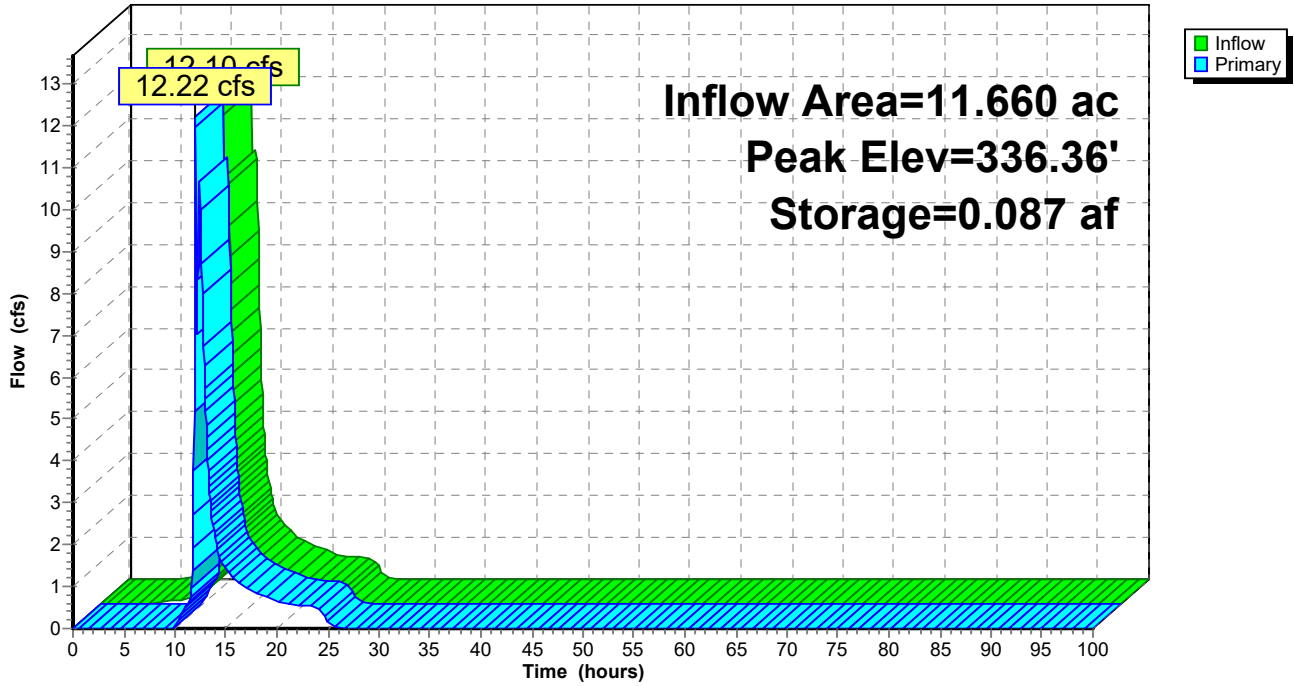

**Pond 4ST: Existing Sediment Trap**

Stage-Discharge

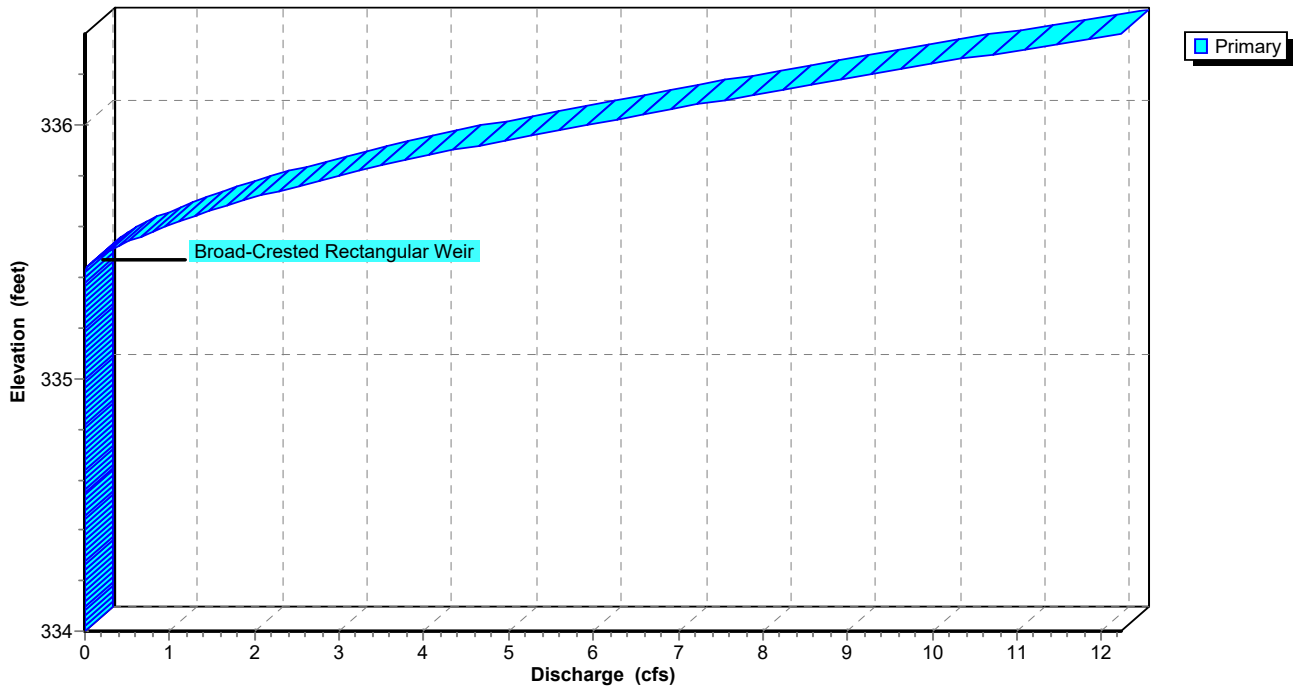



### Pond 4ST: Existing Sediment Trap

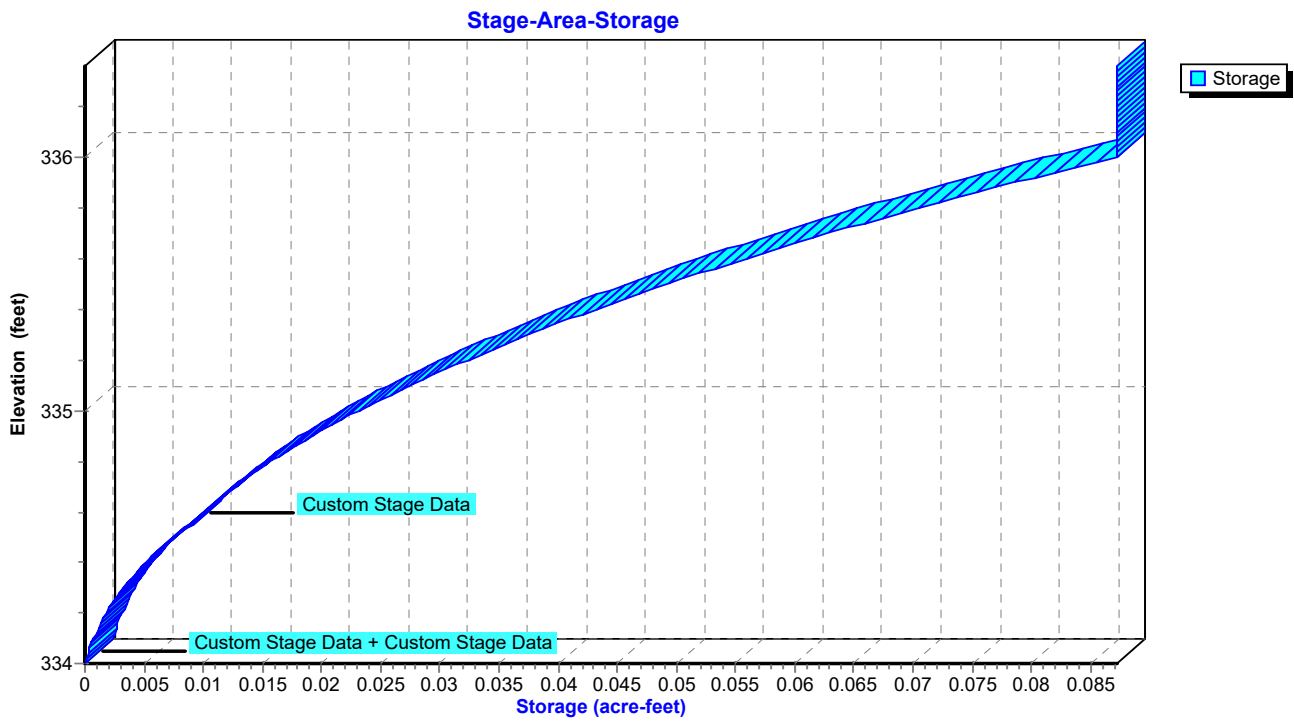

**Hydrograph for Pond 4ST: Existing Sediment Trap**

| Time<br>(hours) | Inflow<br>(cfs) | Storage<br>(acre-feet) | Elevation<br>(feet) | Primary<br>(cfs) |
|-----------------|-----------------|------------------------|---------------------|------------------|
| 0.00            | 0.00            | 0.000                  | 334.00              | 0.00             |
| 2.50            | 0.00            | 0.000                  | 334.00              | 0.00             |
| 5.00            | 0.02            | 0.001                  | 334.14              | 0.00             |
| 7.50            | 0.09            | 0.013                  | 334.69              | 0.00             |
| 10.00           | <b>0.25</b>     | <b>0.045</b>           | <b>335.43</b>       | <b>0.01</b>      |
| 12.50           | <b>10.13</b>    | <b>0.087</b>           | <b>336.23</b>       | <b>9.81</b>      |
| 15.00           | 1.39            | 0.060                  | 335.65              | 1.42             |
| 17.50           | 0.88            | 0.055                  | 335.59              | 0.89             |
| 20.00           | 0.64            | 0.053                  | 335.56              | 0.65             |
| 22.50           | 0.54            | 0.052                  | 335.54              | 0.54             |
| 25.00           | 0.10            | 0.048                  | 335.47              | 0.16             |
| 27.50           | 0.00            | 0.045                  | 335.42              | 0.00             |
| 30.00           | 0.00            | 0.045                  | 335.42              | 0.00             |
| 32.50           | 0.00            | 0.044                  | 335.42              | 0.00             |
| 35.00           | 0.00            | 0.044                  | 335.42              | 0.00             |
| 37.50           | 0.00            | 0.044                  | 335.42              | 0.00             |
| 40.00           | 0.00            | 0.044                  | 335.42              | 0.00             |
| 42.50           | 0.00            | 0.044                  | 335.42              | 0.00             |
| 45.00           | 0.00            | 0.044                  | 335.42              | 0.00             |
| 47.50           | 0.00            | 0.044                  | 335.42              | 0.00             |
| 50.00           | 0.00            | 0.044                  | 335.42              | 0.00             |
| 52.50           | 0.00            | 0.044                  | 335.42              | 0.00             |
| 55.00           | 0.00            | 0.044                  | 335.42              | 0.00             |
| 57.50           | 0.00            | 0.044                  | 335.42              | 0.00             |
| 60.00           | 0.00            | 0.044                  | 335.42              | 0.00             |
| 62.50           | 0.00            | 0.044                  | 335.42              | 0.00             |
| 65.00           | 0.00            | 0.044                  | 335.42              | 0.00             |
| 67.50           | 0.00            | 0.044                  | 335.42              | 0.00             |
| 70.00           | 0.00            | 0.044                  | 335.42              | 0.00             |
| 72.50           | 0.00            | 0.044                  | 335.42              | 0.00             |
| 75.00           | 0.00            | 0.044                  | 335.42              | 0.00             |
| 77.50           | 0.00            | 0.044                  | 335.42              | 0.00             |
| 80.00           | 0.00            | 0.044                  | 335.42              | 0.00             |
| 82.50           | 0.00            | 0.044                  | 335.42              | 0.00             |
| 85.00           | 0.00            | 0.044                  | 335.42              | 0.00             |
| 87.50           | 0.00            | 0.044                  | 335.42              | 0.00             |
| 90.00           | 0.00            | 0.044                  | 335.42              | 0.00             |
| 92.50           | 0.00            | 0.044                  | 335.42              | 0.00             |
| 95.00           | 0.00            | 0.044                  | 335.42              | 0.00             |
| 97.50           | 0.00            | 0.044                  | 335.42              | 0.00             |
| 100.00          | 0.00            | 0.044                  | 335.42              | 0.00             |

**Stage-Discharge for Pond 4ST: Existing Sediment Trap**

| Elevation<br>(feet) | Primary<br>(cfs) | Elevation<br>(feet) | Primary<br>(cfs) | Elevation<br>(feet) | Primary<br>(cfs) |
|---------------------|------------------|---------------------|------------------|---------------------|------------------|
| 334.00              | 0.00             | 335.06              | 0.00             | 336.12              | 7.89             |
| 334.02              | 0.00             | 335.08              | 0.00             | 336.14              | 8.23             |
| 334.04              | 0.00             | 335.10              | 0.00             | 336.16              | 8.57             |
| 334.06              | 0.00             | 335.12              | 0.00             | 336.18              | 8.92             |
| 334.08              | 0.00             | 335.14              | 0.00             | 336.20              | 9.27             |
| 334.10              | 0.00             | 335.16              | 0.00             | 336.22              | 9.62             |
| 334.12              | 0.00             | 335.18              | 0.00             | 336.24              | 9.98             |
| 334.14              | 0.00             | 335.20              | 0.00             | 336.26              | 10.35            |
| 334.16              | 0.00             | 335.22              | 0.00             | 336.28              | 10.71            |
| 334.18              | 0.00             | 335.24              | 0.00             | 336.30              | 11.09            |
| 334.20              | 0.00             | 335.26              | 0.00             | 336.32              | 11.46            |
| 334.22              | 0.00             | 335.28              | 0.00             | 336.34              | 11.84            |
| 334.24              | 0.00             | 335.30              | 0.00             | 336.36              | <b>12.23</b>     |
| 334.26              | 0.00             | 335.32              | 0.00             |                     |                  |
| 334.28              | 0.00             | 335.34              | 0.00             |                     |                  |
| 334.30              | 0.00             | 335.36              | 0.00             |                     |                  |
| 334.32              | 0.00             | 335.38              | 0.00             |                     |                  |
| 334.34              | 0.00             | 335.40              | 0.00             |                     |                  |
| 334.36              | 0.00             | 335.42              | 0.00             |                     |                  |
| 334.38              | 0.00             | 335.44              | 0.04             |                     |                  |
| 334.40              | 0.00             | 335.46              | 0.10             |                     |                  |
| 334.42              | 0.00             | 335.48              | 0.18             |                     |                  |
| 334.44              | 0.00             | 335.50              | 0.28             |                     |                  |
| 334.46              | 0.00             | 335.52              | 0.39             |                     |                  |
| 334.48              | 0.00             | 335.54              | 0.52             |                     |                  |
| 334.50              | 0.00             | 335.56              | 0.65             |                     |                  |
| 334.52              | 0.00             | 335.58              | 0.80             |                     |                  |
| 334.54              | 0.00             | 335.60              | 0.95             |                     |                  |
| 334.56              | 0.00             | 335.62              | 1.11             |                     |                  |
| 334.58              | 0.00             | 335.64              | 1.29             |                     |                  |
| 334.60              | 0.00             | 335.66              | 1.47             |                     |                  |
| 334.62              | 0.00             | 335.68              | 1.66             |                     |                  |
| 334.64              | 0.00             | 335.70              | 1.87             |                     |                  |
| 334.66              | 0.00             | 335.72              | 2.07             |                     |                  |
| 334.68              | 0.00             | 335.74              | 2.29             |                     |                  |
| 334.70              | 0.00             | 335.76              | 2.52             |                     |                  |
| 334.72              | 0.00             | 335.78              | 2.75             |                     |                  |
| 334.74              | 0.00             | 335.80              | 2.99             |                     |                  |
| 334.76              | 0.00             | 335.82              | 3.24             |                     |                  |
| 334.78              | 0.00             | 335.84              | 3.50             |                     |                  |
| 334.80              | 0.00             | 335.86              | 3.78             |                     |                  |
| 334.82              | 0.00             | 335.88              | 4.06             |                     |                  |
| 334.84              | 0.00             | 335.90              | 4.35             |                     |                  |
| 334.86              | 0.00             | 335.92              | 4.65             |                     |                  |
| 334.88              | 0.00             | 335.94              | 4.96             |                     |                  |
| 334.90              | 0.00             | 335.96              | 5.27             |                     |                  |
| 334.92              | 0.00             | 335.98              | 5.60             |                     |                  |
| 334.94              | 0.00             | 336.00              | 5.93             |                     |                  |
| 334.96              | 0.00             | 336.02              | 6.27             |                     |                  |
| 334.98              | 0.00             | 336.04              | 6.59             |                     |                  |
| 335.00              | 0.00             | 336.06              | 6.91             |                     |                  |
| 335.02              | 0.00             | 336.08              | 7.23             |                     |                  |
| 335.04              | 0.00             | 336.10              | 7.56             |                     |                  |

**Stage-Area-Storage for Pond 4ST: Existing Sediment Trap**

| Elevation<br>(feet) | Storage<br>(acre-feet) | Elevation<br>(feet) | Storage<br>(acre-feet) | Elevation<br>(feet) | Storage<br>(acre-feet) |
|---------------------|------------------------|---------------------|------------------------|---------------------|------------------------|
| 334.00              | 0.000                  | 335.06              | 0.026                  | 336.12              | 0.087                  |
| 334.02              | 0.000                  | 335.08              | 0.027                  | 336.14              | 0.087                  |
| 334.04              | 0.000                  | 335.10              | 0.028                  | 336.16              | 0.087                  |
| 334.06              | 0.000                  | 335.12              | 0.029                  | 336.18              | 0.087                  |
| 334.08              | 0.001                  | 335.14              | 0.029                  | 336.20              | 0.087                  |
| 334.10              | 0.001                  | 335.16              | 0.030                  | 336.22              | 0.087                  |
| 334.12              | 0.001                  | 335.18              | 0.031                  | 336.24              | 0.087                  |
| 334.14              | 0.001                  | 335.20              | 0.032                  | 336.26              | 0.087                  |
| 334.16              | 0.001                  | 335.22              | 0.033                  | 336.28              | 0.087                  |
| 334.18              | 0.002                  | 335.24              | 0.034                  | 336.30              | 0.087                  |
| 334.20              | 0.002                  | 335.26              | 0.035                  | 336.32              | 0.087                  |
| 334.22              | 0.002                  | 335.28              | 0.037                  | 336.34              | 0.087                  |
| 334.24              | 0.002                  | 335.30              | 0.038                  | 336.36              | 0.087                  |
| 334.26              | 0.003                  | 335.32              | 0.039                  |                     |                        |
| 334.28              | 0.003                  | 335.34              | 0.040                  |                     |                        |
| 334.30              | 0.003                  | 335.36              | 0.041                  |                     |                        |
| 334.32              | 0.004                  | 335.38              | 0.042                  |                     |                        |
| 334.34              | 0.004                  | 335.40              | 0.043                  |                     |                        |
| 334.36              | 0.004                  | 335.42              | 0.044                  |                     |                        |
| 334.38              | 0.005                  | 335.44              | 0.046                  |                     |                        |
| 334.40              | 0.005                  | 335.46              | 0.047                  |                     |                        |
| 334.42              | 0.006                  | 335.48              | 0.048                  |                     |                        |
| 334.44              | 0.006                  | 335.50              | 0.049                  |                     |                        |
| 334.46              | 0.007                  | 335.52              | 0.051                  |                     |                        |
| 334.48              | 0.007                  | 335.54              | 0.052                  |                     |                        |
| 334.50              | 0.008                  | 335.56              | 0.053                  |                     |                        |
| 334.52              | 0.008                  | 335.58              | 0.055                  |                     |                        |
| 334.54              | 0.009                  | 335.60              | 0.056                  |                     |                        |
| 334.56              | 0.009                  | 335.62              | 0.057                  |                     |                        |
| 334.58              | 0.010                  | 335.64              | 0.059                  |                     |                        |
| 334.60              | 0.010                  | 335.66              | 0.060                  |                     |                        |
| 334.62              | 0.011                  | 335.68              | 0.062                  |                     |                        |
| 334.64              | 0.011                  | 335.70              | 0.063                  |                     |                        |
| 334.66              | 0.012                  | 335.72              | 0.064                  |                     |                        |
| 334.68              | 0.012                  | 335.74              | 0.066                  |                     |                        |
| 334.70              | 0.013                  | 335.76              | 0.067                  |                     |                        |
| 334.72              | 0.013                  | 335.78              | 0.069                  |                     |                        |
| 334.74              | 0.014                  | 335.80              | 0.071                  |                     |                        |
| 334.76              | 0.015                  | 335.82              | 0.072                  |                     |                        |
| 334.78              | 0.015                  | 335.84              | 0.074                  |                     |                        |
| 334.80              | 0.016                  | 335.86              | 0.075                  |                     |                        |
| 334.82              | 0.016                  | 335.88              | 0.077                  |                     |                        |
| 334.84              | 0.017                  | 335.90              | 0.079                  |                     |                        |
| 334.86              | 0.018                  | 335.92              | 0.080                  |                     |                        |
| 334.88              | 0.019                  | 335.94              | 0.082                  |                     |                        |
| 334.90              | 0.019                  | 335.96              | 0.084                  |                     |                        |
| 334.92              | 0.020                  | 335.98              | 0.085                  |                     |                        |
| 334.94              | 0.021                  | 336.00              | <b>0.087</b>           |                     |                        |
| 334.96              | 0.022                  | 336.02              | 0.087                  |                     |                        |
| 334.98              | 0.022                  | 336.04              | 0.087                  |                     |                        |
| 335.00              | 0.023                  | 336.06              | 0.087                  |                     |                        |
| 335.02              | 0.024                  | 336.08              | 0.087                  |                     |                        |
| 335.04              | 0.025                  | 336.10              | 0.087                  |                     |                        |

**Summary for Pond 5ST: Existing Sediment Trap**

Inflow Area = 4.455 ac, 0.00% Impervious, Inflow Depth = 1.99" for 100-yr event  
 Inflow = 8.77 cfs @ 12.17 hrs, Volume= 0.740 af  
 Outflow = 6.84 cfs @ 12.29 hrs, Volume= 0.740 af, Atten= 22%, Lag= 7.5 min  
 Discarded = 6.84 cfs @ 12.29 hrs, Volume= 0.740 af  
 Primary = 0.00 cfs @ 0.00 hrs, Volume= 0.000 af  
 Routed to Link AP4 : Analysis Point 4

Routing by Dyn-Stor-Ind method, Time Span= 0.00-100.00 hrs, dt= 0.05 hrs / 2  
 Peak Elev= 329.47' @ 12.29 hrs Surf.Area= 0.068 ac Storage= 0.072 af

Plug-Flow detention time= 3.6 min calculated for 0.740 af (100% of inflow)  
 Center-of-Mass det. time= 3.6 min ( 878.1 - 874.5 )

| Volume           | Invert            | Avail.Storage | Storage Description  |                       |                  |  |
|------------------|-------------------|---------------|--|-----------------------|------------------|--|
| #1               | 327.00'           | 0.230 af      | <b>Custom Stage Data (Irregular)</b> Listed below (Recalc) |                       |                  |  |
| Elevation (feet) | Surf.Area (acres) | Perim. (feet) | Inc.Store (acre-feet)                                      | Cum.Store (acre-feet) | Wet.Area (acres) |  |
| 327.00           | 0.002             | 70.1          | 0.000  | 0.000                 | 0.002            |  |
| 328.00           | 0.022             | 242.6         | 0.010  | 0.010                 | 0.101            |  |
| 329.00           | 0.048             | 394.7         | 0.034  | 0.044                 | 0.278            |  |
| 330.00           | 0.094             | 554.1         | 0.070  | 0.114                 | 0.554            |  |
| 331.00           | 0.140             | 615.9         | 0.116  | 0.230                 | 0.687            |  |

| Device | Routing   | Invert  | Outlet Devices  |  |  |  |  |  |  |  |  |  |  |
|--------|-----------|---------|---|--|--|--|--|--|--|--|--|--|--|
| #1     | Discarded | 327.00' | <b>100.000 in/hr Exfiltration over Horizontal area</b>          |  |  |  |  |  |  |  |  |  |  |
| #2     | Primary   | 330.00' | <b>12.0' long x 6.0' breadth Broad-Crested Rectangular Weir</b> |  |  |  |  |  |  |  |  |  |  |
|        |           |         | Head (feet) 0.20 0.40 0.60 0.80 1.00 1.20 1.40 1.60 1.80 2.00   |  |  |  |  |  |  |  |  |  |  |
|        |           |         | 2.50 3.00 3.50 4.00 4.50 5.00 5.50                              |  |  |  |  |  |  |  |  |  |  |
|        |           |         | Coef. (English) 2.37 2.51 2.70 2.68 2.68 2.67 2.65 2.65 2.65    |  |  |  |  |  |  |  |  |  |  |
|        |           |         | 2.65 2.66 2.66 2.67 2.69 2.72 2.76 2.83                         |  |  |  |  |  |  |  |  |  |  |

**Discarded OutFlow** Max=6.82 cfs @ 12.29 hrs HW=329.47' (Free Discharge)  
 ↑1=Exfiltration (Exfiltration Controls 6.82 cfs)

**Primary OutFlow** Max=0.00 cfs @ 0.00 hrs HW=327.00' TW=0.00' (Dynamic Tailwater)  
 ↑2=Broad-Crested Rectangular Weir ( Controls 0.00 cfs)

**Pond 5ST: Existing Sediment Trap**

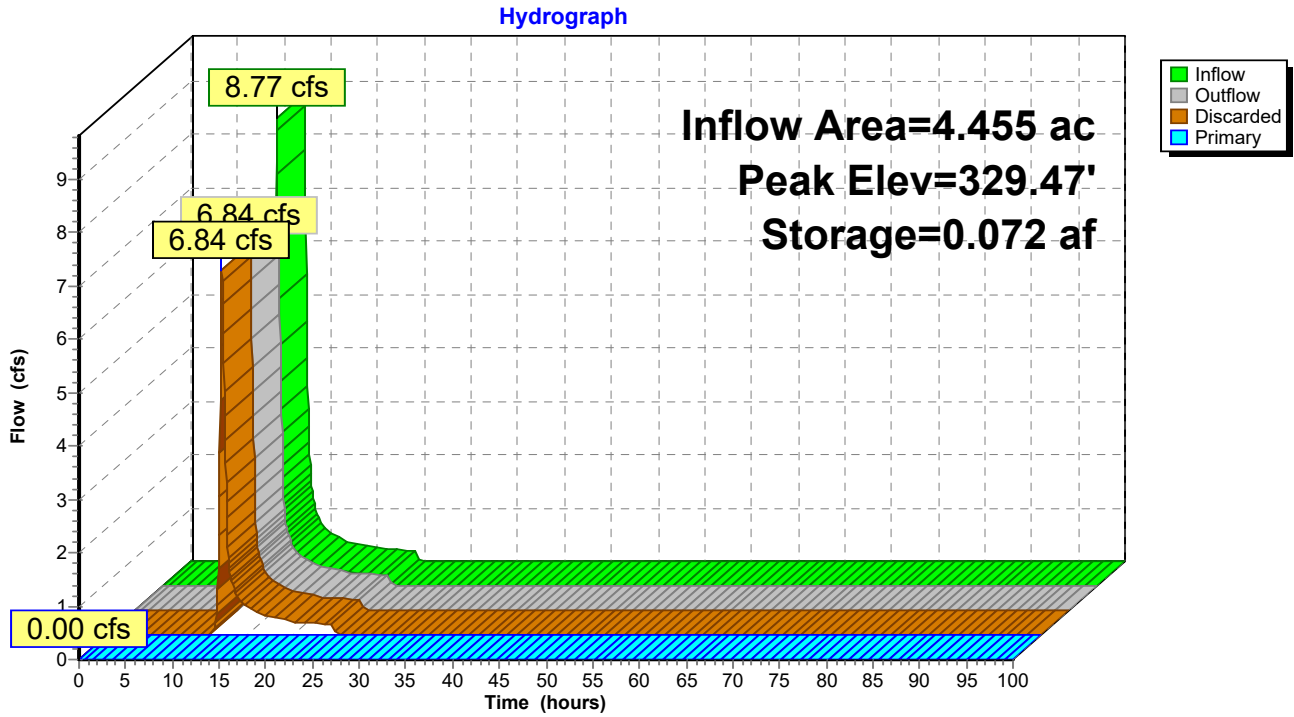

**Pond 5ST: Existing Sediment Trap**

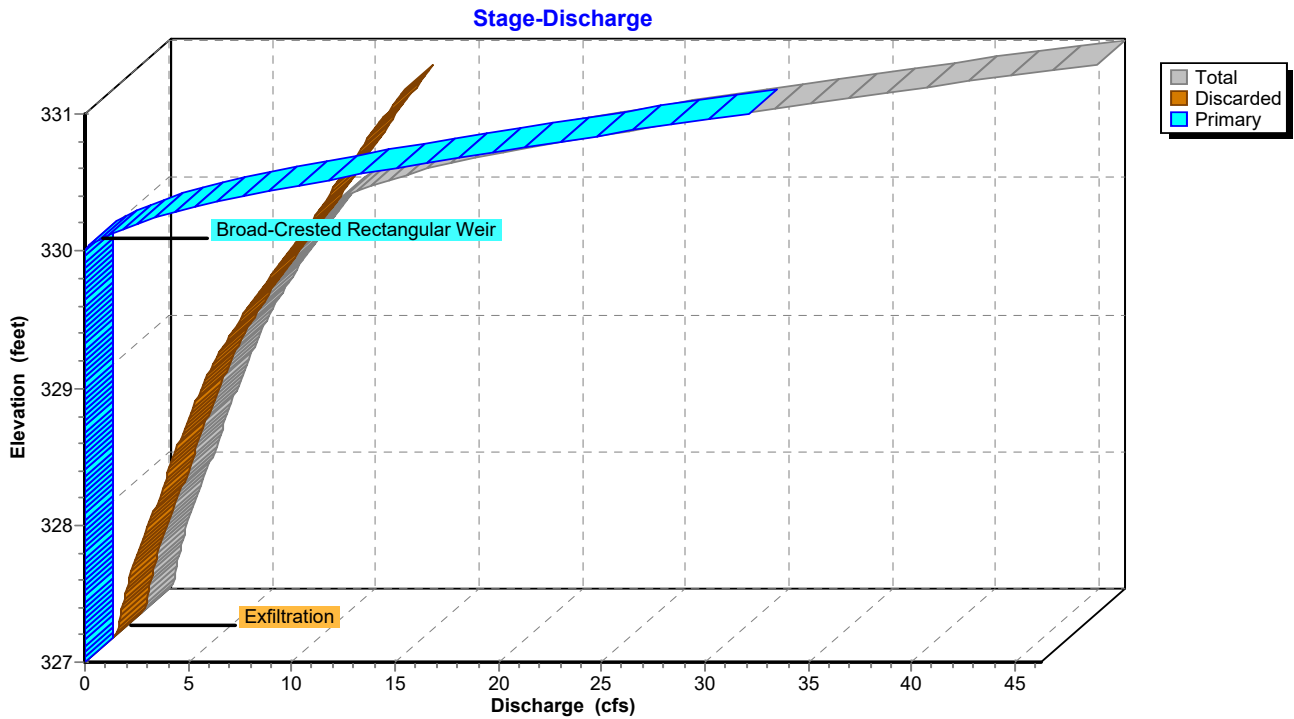

### Pond 5ST: Existing Sediment Trap

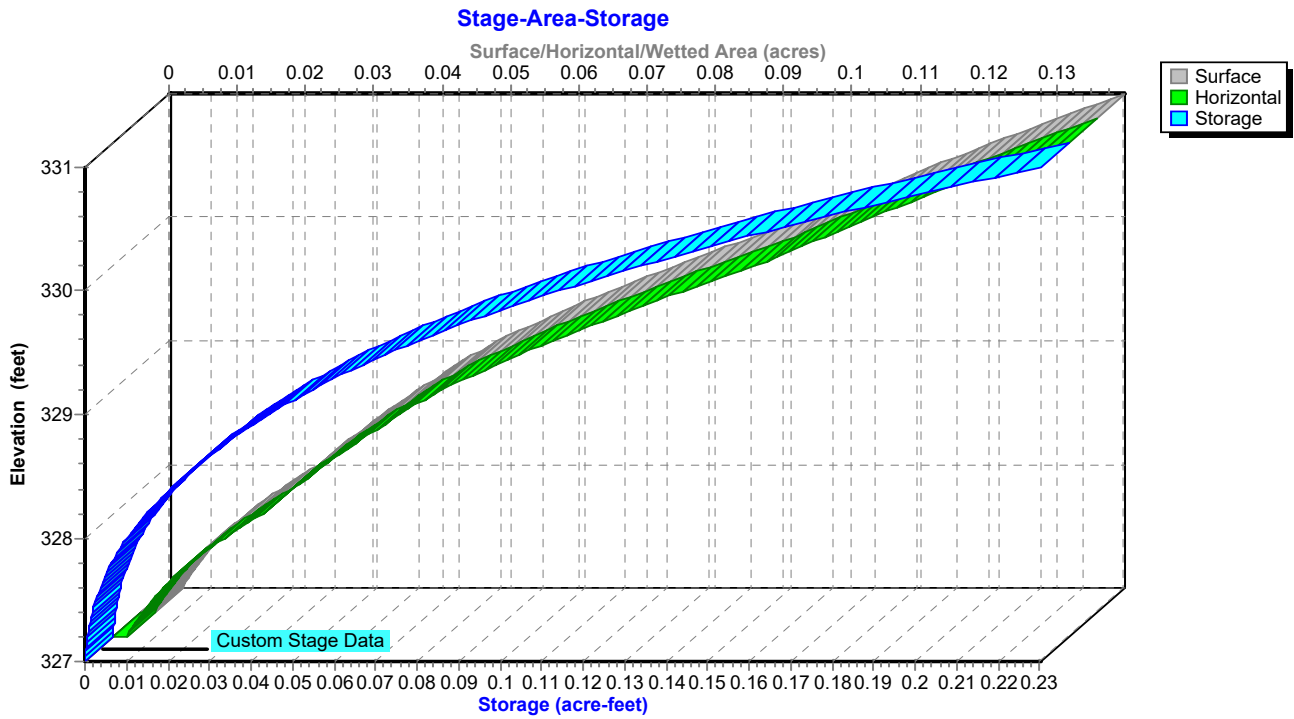

**Hydrograph for Pond 5ST: Existing Sediment Trap**

| Time (hours) | Inflow (cfs) | Storage (acre-feet) | Elevation (feet) | Outflow (cfs) | Discarded (cfs) | Primary (cfs) |
|--------------|--------------|---------------------|------------------|---------------|-----------------|---------------|
| 0.00         | 0.00         | 0.000               | 327.00           | 0.00          | 0.00            | <b>0.00</b>   |
| 2.50         | 0.00         | 0.000               | 327.00           | 0.00          | 0.00            | 0.00          |
| 5.00         | 0.00         | 0.000               | 327.00           | 0.00          | 0.00            | 0.00          |
| 7.50         | 0.00         | 0.000               | 327.00           | 0.00          | 0.00            | 0.00          |
| 10.00        | <b>0.00</b>  | <b>0.000</b>        | <b>327.00</b>    | <b>0.00</b>   | <b>0.00</b>     | 0.00          |
| 12.50        | <b>3.29</b>  | <b>0.047</b>        | <b>329.06</b>    | <b>5.09</b>   | <b>5.09</b>     | 0.00          |
| 15.00        | 0.53         | 0.001               | 327.27           | 0.54          | 0.54            | 0.00          |
| 17.50        | 0.35         | 0.000               | 327.14           | 0.35          | 0.35            | 0.00          |
| 20.00        | 0.25         | 0.000               | 327.05           | 0.25          | 0.25            | 0.00          |
| 22.50        | 0.22         | 0.000               | 327.02           | 0.22          | 0.22            | 0.00          |
| 25.00        | 0.00         | 0.000               | 327.00           | 0.00          | 0.00            | 0.00          |
| 27.50        | 0.00         | 0.000               | 327.00           | 0.00          | 0.00            | 0.00          |
| 30.00        | 0.00         | 0.000               | 327.00           | 0.00          | 0.00            | 0.00          |
| 32.50        | 0.00         | 0.000               | 327.00           | 0.00          | 0.00            | 0.00          |
| 35.00        | 0.00         | 0.000               | 327.00           | 0.00          | 0.00            | 0.00          |
| 37.50        | 0.00         | 0.000               | 327.00           | 0.00          | 0.00            | 0.00          |
| 40.00        | 0.00         | 0.000               | 327.00           | 0.00          | 0.00            | 0.00          |
| 42.50        | 0.00         | 0.000               | 327.00           | 0.00          | 0.00            | 0.00          |
| 45.00        | 0.00         | 0.000               | 327.00           | 0.00          | 0.00            | 0.00          |
| 47.50        | 0.00         | 0.000               | 327.00           | 0.00          | 0.00            | 0.00          |
| 50.00        | 0.00         | 0.000               | 327.00           | 0.00          | 0.00            | 0.00          |
| 52.50        | 0.00         | 0.000               | 327.00           | 0.00          | 0.00            | 0.00          |
| 55.00        | 0.00         | 0.000               | 327.00           | 0.00          | 0.00            | 0.00          |
| 57.50        | 0.00         | 0.000               | 327.00           | 0.00          | 0.00            | 0.00          |
| 60.00        | 0.00         | 0.000               | 327.00           | 0.00          | 0.00            | 0.00          |
| 62.50        | 0.00         | 0.000               | 327.00           | 0.00          | 0.00            | 0.00          |
| 65.00        | 0.00         | 0.000               | 327.00           | 0.00          | 0.00            | 0.00          |
| 67.50        | 0.00         | 0.000               | 327.00           | 0.00          | 0.00            | 0.00          |
| 70.00        | 0.00         | 0.000               | 327.00           | 0.00          | 0.00            | 0.00          |
| 72.50        | 0.00         | 0.000               | 327.00           | 0.00          | 0.00            | 0.00          |
| 75.00        | 0.00         | 0.000               | 327.00           | 0.00          | 0.00            | 0.00          |
| 77.50        | 0.00         | 0.000               | 327.00           | 0.00          | 0.00            | 0.00          |
| 80.00        | 0.00         | 0.000               | 327.00           | 0.00          | 0.00            | 0.00          |
| 82.50        | 0.00         | 0.000               | 327.00           | 0.00          | 0.00            | 0.00          |
| 85.00        | 0.00         | 0.000               | 327.00           | 0.00          | 0.00            | 0.00          |
| 87.50        | 0.00         | 0.000               | 327.00           | 0.00          | 0.00            | 0.00          |
| 90.00        | 0.00         | 0.000               | 327.00           | 0.00          | 0.00            | 0.00          |
| 92.50        | 0.00         | 0.000               | 327.00           | 0.00          | 0.00            | 0.00          |
| 95.00        | 0.00         | 0.000               | 327.00           | 0.00          | 0.00            | 0.00          |
| 97.50        | 0.00         | 0.000               | 327.00           | 0.00          | 0.00            | 0.00          |
| 100.00       | 0.00         | 0.000               | 327.00           | 0.00          | 0.00            | 0.00          |



**Stage-Discharge for Pond 5ST: Existing Sediment Trap**

| Elevation<br>(feet) | Discharge<br>(cfs) | Discarded<br>(cfs) | Primary<br>(cfs) | Elevation<br>(feet) | Discharge<br>(cfs) | Discarded<br>(cfs) | Primary<br>(cfs) |
|---------------------|--------------------|--------------------|------------------|---------------------|--------------------|--------------------|------------------|
| 327.00              | 0.00               | 0.00               | 0.00             | 329.65              | 7.68               | 7.68               | 0.00             |
| 327.05              | 0.25               | 0.25               | 0.00             | 329.70              | 7.92               | 7.92               | 0.00             |
| 327.10              | 0.31               | 0.31               | 0.00             | 329.75              | 8.17               | 8.17               | 0.00             |
| 327.15              | 0.37               | 0.37               | 0.00             | 329.80              | 8.43               | 8.43               | 0.00             |
| 327.20              | 0.43               | 0.43               | 0.00             | 329.85              | 8.68               | 8.68               | 0.00             |
| 327.25              | 0.50               | 0.50               | 0.00             | 329.90              | 8.95               | 8.95               | 0.00             |
| 327.30              | 0.58               | 0.58               | 0.00             | 329.95              | 9.21               | 9.21               | 0.00             |
| 327.35              | 0.66               | 0.66               | 0.00             | 330.00              | 9.48               | 9.48               | 0.00             |
| 327.40              | 0.75               | 0.75               | 0.00             | 330.05              | 10.01              | 9.69               | 0.32             |
| 327.45              | 0.84               | 0.84               | 0.00             | 330.10              | 10.80              | 9.90               | 0.90             |
| 327.50              | 0.94               | 0.94               | 0.00             | 330.15              | 11.77              | 10.12              | 1.65             |
| 327.55              | 1.04               | 1.04               | 0.00             | 330.20              | 12.88              | 10.33              | 2.54             |
| 327.60              | 1.15               | 1.15               | 0.00             | 330.25              | 14.16              | 10.55              | 3.61             |
| 327.65              | 1.27               | 1.27               | 0.00             | 330.30              | 15.58              | 10.77              | 4.81             |
| 327.70              | 1.39               | 1.39               | 0.00             | 330.35              | 17.15              | 11.00              | 6.15             |
| 327.75              | 1.51               | 1.51               | 0.00             | 330.40              | 18.84              | 11.22              | 7.62             |
| 327.80              | 1.64               | 1.64               | 0.00             | 330.45              | 20.72              | 11.45              | 9.26             |
| 327.85              | 1.78               | 1.78               | 0.00             | 330.50              | 22.73              | 11.68              | 11.05            |
| 327.90              | 1.92               | 1.92               | 0.00             | 330.55              | 24.90              | 11.92              | 12.98            |
| 327.95              | 2.07               | 2.07               | 0.00             | 330.60              | 27.21              | 12.15              | 15.06            |
| 328.00              | 2.22               | 2.22               | 0.00             | 330.65              | 29.34              | 12.39              | 16.95            |
| 328.05              | 2.33               | 2.33               | 0.00             | 330.70              | 31.53              | 12.63              | 18.91            |
| 328.10              | 2.44               | 2.44               | 0.00             | 330.75              | 33.80              | 12.87              | 20.93            |
| 328.15              | 2.55               | 2.55               | 0.00             | 330.80              | 36.13              | 13.12              | 23.01            |
| 328.20              | 2.66               | 2.66               | 0.00             | 330.85              | 38.56              | 13.36              | 25.20            |
| 328.25              | 2.78               | 2.78               | 0.00             | 330.90              | 41.07              | 13.61              | 27.46            |
| 328.30              | 2.90               | 2.90               | 0.00             | 330.95              | 43.64              | 13.86              | 29.78            |
| 328.35              | 3.02               | 3.02               | 0.00             | 331.00              | <b>46.28</b>       | <b>14.12</b>       | <b>32.16</b>     |
| 328.40              | 3.15               | 3.15               | 0.00             |                     |                    |                    |                  |
| 328.45              | 3.27               | 3.27               | 0.00             |                     |                    |                    |                  |
| 328.50              | 3.40               | 3.40               | 0.00             |                     |                    |                    |                  |
| 328.55              | 3.54               | 3.54               | 0.00             |                     |                    |                    |                  |
| 328.60              | 3.67               | 3.67               | 0.00             |                     |                    |                    |                  |
| 328.65              | 3.81               | 3.81               | 0.00             |                     |                    |                    |                  |
| 328.70              | 3.95               | 3.95               | 0.00             |                     |                    |                    |                  |
| 328.75              | 4.09               | 4.09               | 0.00             |                     |                    |                    |                  |
| 328.80              | 4.23               | 4.23               | 0.00             |                     |                    |                    |                  |
| 328.85              | 4.38               | 4.38               | 0.00             |                     |                    |                    |                  |
| 328.90              | 4.53               | 4.53               | 0.00             |                     |                    |                    |                  |
| 328.95              | 4.68               | 4.68               | 0.00             |                     |                    |                    |                  |
| 329.00              | 4.84               | 4.84               | 0.00             |                     |                    |                    |                  |
| 329.05              | 5.04               | 5.04               | 0.00             |                     |                    |                    |                  |
| 329.10              | 5.23               | 5.23               | 0.00             |                     |                    |                    |                  |
| 329.15              | 5.44               | 5.44               | 0.00             |                     |                    |                    |                  |
| 329.20              | 5.64               | 5.64               | 0.00             |                     |                    |                    |                  |
| 329.25              | 5.85               | 5.85               | 0.00             |                     |                    |                    |                  |
| 329.30              | 6.07               | 6.07               | 0.00             |                     |                    |                    |                  |
| 329.35              | 6.29               | 6.29               | 0.00             |                     |                    |                    |                  |
| 329.40              | 6.51               | 6.51               | 0.00             |                     |                    |                    |                  |
| 329.45              | 6.74               | 6.74               | 0.00             |                     |                    |                    |                  |
| 329.50              | 6.97               | 6.97               | 0.00             |                     |                    |                    |                  |
| 329.55              | 7.20               | 7.20               | 0.00             |                     |                    |                    |                  |
| 329.60              | 7.44               | 7.44               | 0.00             |                     |                    |                    |                  |

**Stage-Area-Storage for Pond 5ST: Existing Sediment Trap**

| Elevation<br>(feet) | Surface<br>(acres) | Horizontal<br>(acres) | Storage<br>(acre-feet) | Elevation<br>(feet) | Surface<br>(acres) | Horizontal<br>(acres) | Storage<br>(acre-feet) |
|---------------------|--------------------|-----------------------|------------------------|---------------------|--------------------|-----------------------|------------------------|
| 327.00              | 0.002              | 0.002                 | 0.000                  | 329.65              | 0.076              | 0.076                 | 0.084                  |
| 327.05              | 0.002              | 0.002                 | 0.000                  | 329.70              | 0.079              | 0.079                 | 0.088                  |
| 327.10              | 0.003              | 0.003                 | 0.000                  | 329.75              | 0.081              | 0.081                 | 0.092                  |
| 327.15              | 0.004              | 0.004                 | 0.000                  | 329.80              | 0.084              | 0.084                 | 0.096                  |
| 327.20              | 0.004              | 0.004                 | 0.001                  | 329.85              | 0.086              | 0.086                 | 0.101                  |
| 327.25              | 0.005              | 0.005                 | 0.001                  | 329.90              | 0.089              | 0.089                 | 0.105                  |
| 327.30              | 0.006              | 0.006                 | 0.001                  | 329.95              | 0.091              | 0.091                 | 0.109                  |
| 327.35              | 0.007              | 0.007                 | 0.001                  | 330.00              | 0.094              | 0.094                 | 0.114                  |
| 327.40              | 0.007              | 0.007                 | 0.002                  | 330.05              | 0.096              | 0.096                 | 0.119                  |
| 327.45              | 0.008              | 0.008                 | 0.002                  | 330.10              | 0.098              | 0.098                 | 0.124                  |
| 327.50              | 0.009              | 0.009                 | 0.003                  | 330.15              | 0.100              | 0.100                 | 0.129                  |
| 327.55              | 0.010              | 0.010                 | 0.003                  | 330.20              | 0.102              | 0.102                 | 0.134                  |
| 327.60              | 0.011              | 0.011                 | 0.004                  | 330.25              | 0.105              | 0.105                 | 0.139                  |
| 327.65              | 0.013              | 0.013                 | 0.004                  | 330.30              | 0.107              | 0.107                 | 0.144                  |
| 327.70              | 0.014              | 0.014                 | 0.005                  | 330.35              | 0.109              | 0.109                 | 0.150                  |
| 327.75              | 0.015              | 0.015                 | 0.006                  | 330.40              | 0.111              | 0.111                 | 0.155                  |
| 327.80              | 0.016              | 0.016                 | 0.006                  | 330.45              | 0.114              | 0.114                 | 0.161                  |
| 327.85              | 0.018              | 0.018                 | 0.007                  | 330.50              | 0.116              | 0.116                 | 0.166                  |
| 327.90              | 0.019              | 0.019                 | 0.008                  | 330.55              | 0.118              | 0.118                 | 0.172                  |
| 327.95              | 0.020              | 0.020                 | 0.009                  | 330.60              | 0.121              | 0.121                 | 0.178                  |
| 328.00              | 0.022              | 0.022                 | 0.010                  | 330.65              | 0.123              | 0.123                 | 0.184                  |
| 328.05              | 0.023              | 0.023                 | 0.011                  | 330.70              | 0.125              | 0.125                 | 0.191                  |
| 328.10              | 0.024              | 0.024                 | 0.013                  | 330.75              | 0.128              | 0.128                 | 0.197                  |
| 328.15              | 0.025              | 0.025                 | 0.014                  | 330.80              | 0.130              | 0.130                 | 0.203                  |
| 328.20              | 0.026              | 0.026                 | 0.015                  | 330.85              | 0.133              | 0.133                 | 0.210                  |
| 328.25              | 0.028              | 0.028                 | 0.016                  | 330.90              | 0.135              | 0.135                 | 0.217                  |
| 328.30              | 0.029              | 0.029                 | 0.018                  | 330.95              | 0.137              | 0.137                 | 0.223                  |
| 328.35              | 0.030              | 0.030                 | 0.019                  | 331.00              | <b>0.140</b>       | <b>0.140</b>          | <b>0.230</b>           |
| 328.40              | 0.031              | 0.031                 | 0.021                  |                     |                    |                       |                        |
| 328.45              | 0.032              | 0.032                 | 0.022                  |                     |                    |                       |                        |
| 328.50              | 0.034              | 0.034                 | 0.024                  |                     |                    |                       |                        |
| 328.55              | 0.035              | 0.035                 | 0.026                  |                     |                    |                       |                        |
| 328.60              | 0.036              | 0.036                 | 0.028                  |                     |                    |                       |                        |
| 328.65              | 0.038              | 0.038                 | 0.029                  |                     |                    |                       |                        |
| 328.70              | 0.039              | 0.039                 | 0.031                  |                     |                    |                       |                        |
| 328.75              | 0.041              | 0.041                 | 0.033                  |                     |                    |                       |                        |
| 328.80              | 0.042              | 0.042                 | 0.035                  |                     |                    |                       |                        |
| 328.85              | 0.043              | 0.043                 | 0.038                  |                     |                    |                       |                        |
| 328.90              | 0.045              | 0.045                 | 0.040                  |                     |                    |                       |                        |
| 328.95              | 0.046              | 0.046                 | 0.042                  |                     |                    |                       |                        |
| 329.00              | 0.048              | 0.048                 | 0.044                  |                     |                    |                       |                        |
| 329.05              | 0.050              | 0.050                 | 0.047                  |                     |                    |                       |                        |
| 329.10              | 0.052              | 0.052                 | 0.049                  |                     |                    |                       |                        |
| 329.15              | 0.054              | 0.054                 | 0.052                  |                     |                    |                       |                        |
| 329.20              | 0.056              | 0.056                 | 0.055                  |                     |                    |                       |                        |
| 329.25              | 0.058              | 0.058                 | 0.058                  |                     |                    |                       |                        |
| 329.30              | 0.060              | 0.060                 | 0.061                  |                     |                    |                       |                        |
| 329.35              | 0.062              | 0.062                 | 0.064                  |                     |                    |                       |                        |
| 329.40              | 0.065              | 0.065                 | 0.067                  |                     |                    |                       |                        |
| 329.45              | 0.067              | 0.067                 | 0.070                  |                     |                    |                       |                        |
| 329.50              | 0.069              | 0.069                 | 0.073                  |                     |                    |                       |                        |
| 329.55              | 0.071              | 0.071                 | 0.077                  |                     |                    |                       |                        |
| 329.60              | 0.074              | 0.074                 | 0.081                  |                     |                    |                       |                        |

### Summary for Link AP3: Analysis Point 3

Inflow Area = 11.660 ac, 8.84% Impervious, Inflow Depth = 1.95" for 100-yr event  
Inflow = 12.22 cfs @ 12.03 hrs, Volume= 1.891 af  
Primary = 12.22 cfs @ 12.03 hrs, Volume= 1.891 af, Atten= 0%, Lag= 0.0 min

Primary outflow = Inflow, Time Span= 0.00-100.00 hrs, dt= 0.05 hrs

### Link AP3: Analysis Point 3

Hydrograph

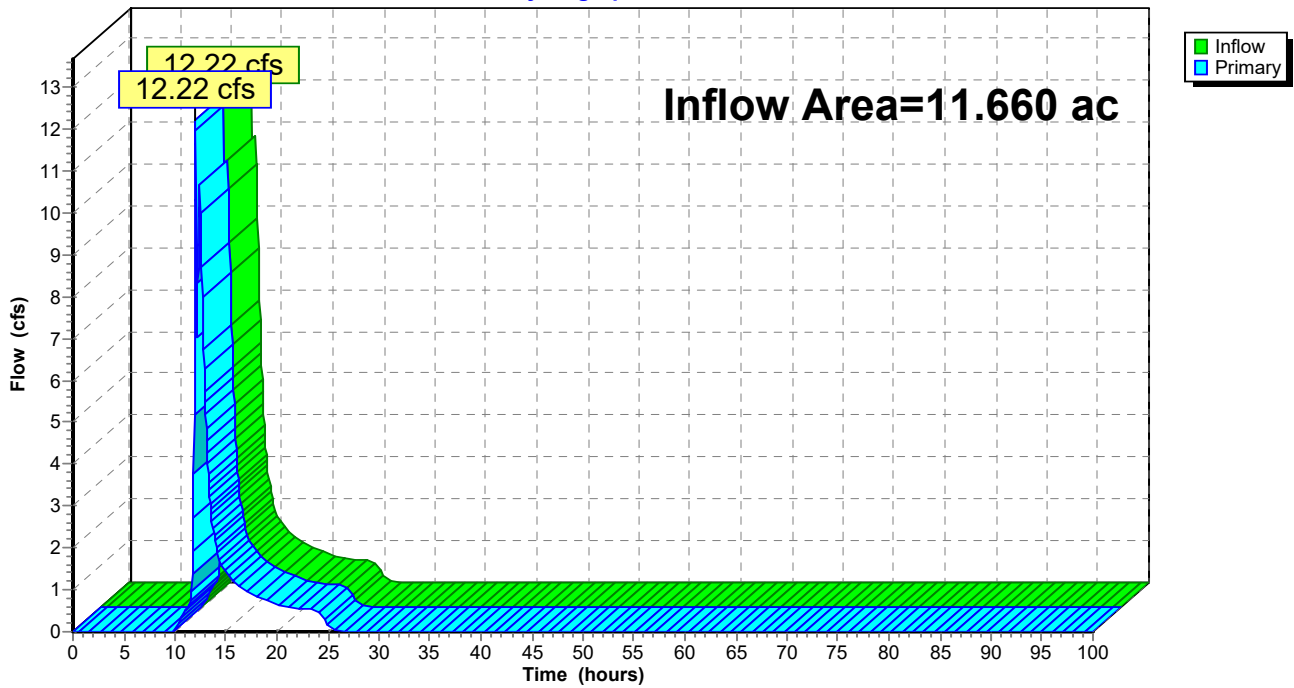

**Hydrograph for Link AP3: Analysis Point 3**

| Time (hours) | Inflow (cfs) | Elevation (feet) | Primary (cfs) | Time (hours) | Inflow (cfs) | Elevation (feet) | Primary (cfs) |
|--------------|--------------|------------------|---------------|--------------|--------------|------------------|---------------|
| 0.00         | 0.00         | <b>0.00</b>      | 0.00          | 53.00        | 0.00         | 0.00             | 0.00          |
| 1.00         | 0.00         | 0.00             | 0.00          | 54.00        | 0.00         | 0.00             | 0.00          |
| 2.00         | 0.00         | 0.00             | 0.00          | 55.00        | 0.00         | 0.00             | 0.00          |
| 3.00         | 0.00         | 0.00             | 0.00          | 56.00        | 0.00         | 0.00             | 0.00          |
| 4.00         | 0.00         | 0.00             | 0.00          | 57.00        | 0.00         | 0.00             | 0.00          |
| 5.00         | 0.00         | 0.00             | 0.00          | 58.00        | 0.00         | 0.00             | 0.00          |
| 6.00         | 0.00         | 0.00             | 0.00          | 59.00        | 0.00         | 0.00             | 0.00          |
| 7.00         | 0.00         | 0.00             | 0.00          | 60.00        | 0.00         | 0.00             | 0.00          |
| 8.00         | 0.00         | 0.00             | 0.00          | 61.00        | 0.00         | 0.00             | 0.00          |
| 9.00         | 0.00         | 0.00             | 0.00          | 62.00        | 0.00         | 0.00             | 0.00          |
| 10.00        | 0.01         | 0.00             | 0.01          | 63.00        | 0.00         | 0.00             | 0.00          |
| 11.00        | 0.46         | 0.00             | 0.46          | 64.00        | 0.00         | 0.00             | 0.00          |
| 12.00        | <b>11.62</b> | 0.00             | <b>11.62</b>  | 65.00        | 0.00         | 0.00             | 0.00          |
| 13.00        | <b>5.19</b>  | 0.00             | <b>5.19</b>   | 66.00        | 0.00         | 0.00             | 0.00          |
| 14.00        | 2.08         | 0.00             | 2.08          | 67.00        | 0.00         | 0.00             | 0.00          |
| 15.00        | 1.42         | 0.00             | 1.42          | 68.00        | 0.00         | 0.00             | 0.00          |
| 16.00        | 1.14         | 0.00             | 1.14          | 69.00        | 0.00         | 0.00             | 0.00          |
| 17.00        | 0.95         | 0.00             | 0.95          | 70.00        | 0.00         | 0.00             | 0.00          |
| 18.00        | 0.84         | 0.00             | 0.84          | 71.00        | 0.00         | 0.00             | 0.00          |
| 19.00        | 0.75         | 0.00             | 0.75          | 72.00        | 0.00         | 0.00             | 0.00          |
| 20.00        | 0.65         | 0.00             | 0.65          | 73.00        | 0.00         | 0.00             | 0.00          |
| 21.00        | 0.57         | 0.00             | 0.57          | 74.00        | 0.00         | 0.00             | 0.00          |
| 22.00        | 0.55         | 0.00             | 0.55          | 75.00        | 0.00         | 0.00             | 0.00          |
| 23.00        | 0.53         | 0.00             | 0.53          | 76.00        | 0.00         | 0.00             | 0.00          |
| 24.00        | 0.51         | 0.00             | 0.51          | 77.00        | 0.00         | 0.00             | 0.00          |
| 25.00        | 0.16         | 0.00             | 0.16          | 78.00        | 0.00         | 0.00             | 0.00          |
| 26.00        | 0.02         | 0.00             | 0.02          | 79.00        | 0.00         | 0.00             | 0.00          |
| 27.00        | 0.01         | 0.00             | 0.01          | 80.00        | 0.00         | 0.00             | 0.00          |
| 28.00        | 0.00         | 0.00             | 0.00          | 81.00        | 0.00         | 0.00             | 0.00          |
| 29.00        | 0.00         | 0.00             | 0.00          | 82.00        | 0.00         | 0.00             | 0.00          |
| 30.00        | 0.00         | 0.00             | 0.00          | 83.00        | 0.00         | 0.00             | 0.00          |
| 31.00        | 0.00         | 0.00             | 0.00          | 84.00        | 0.00         | 0.00             | 0.00          |
| 32.00        | 0.00         | 0.00             | 0.00          | 85.00        | 0.00         | 0.00             | 0.00          |
| 33.00        | 0.00         | 0.00             | 0.00          | 86.00        | 0.00         | 0.00             | 0.00          |
| 34.00        | 0.00         | 0.00             | 0.00          | 87.00        | 0.00         | 0.00             | 0.00          |
| 35.00        | 0.00         | 0.00             | 0.00          | 88.00        | 0.00         | 0.00             | 0.00          |
| 36.00        | 0.00         | 0.00             | 0.00          | 89.00        | 0.00         | 0.00             | 0.00          |
| 37.00        | 0.00         | 0.00             | 0.00          | 90.00        | 0.00         | 0.00             | 0.00          |
| 38.00        | 0.00         | 0.00             | 0.00          | 91.00        | 0.00         | 0.00             | 0.00          |
| 39.00        | 0.00         | 0.00             | 0.00          | 92.00        | 0.00         | 0.00             | 0.00          |
| 40.00        | 0.00         | 0.00             | 0.00          | 93.00        | 0.00         | 0.00             | 0.00          |
| 41.00        | 0.00         | 0.00             | 0.00          | 94.00        | 0.00         | 0.00             | 0.00          |
| 42.00        | 0.00         | 0.00             | 0.00          | 95.00        | 0.00         | 0.00             | 0.00          |
| 43.00        | 0.00         | 0.00             | 0.00          | 96.00        | 0.00         | 0.00             | 0.00          |
| 44.00        | 0.00         | 0.00             | 0.00          | 97.00        | 0.00         | 0.00             | 0.00          |
| 45.00        | 0.00         | 0.00             | 0.00          | 98.00        | 0.00         | 0.00             | 0.00          |
| 46.00        | 0.00         | 0.00             | 0.00          | 99.00        | 0.00         | 0.00             | 0.00          |
| 47.00        | 0.00         | 0.00             | 0.00          | 100.00       | 0.00         | 0.00             | 0.00          |
| 48.00        | 0.00         | 0.00             | 0.00          |              |              |                  |               |
| 49.00        | 0.00         | 0.00             | 0.00          |              |              |                  |               |
| 50.00        | 0.00         | 0.00             | 0.00          |              |              |                  |               |
| 51.00        | 0.00         | 0.00             | 0.00          |              |              |                  |               |
| 52.00        | 0.00         | 0.00             | 0.00          |              |              |                  |               |

### Summary for Link AP4: Analysis Point 4

Inflow Area = 4.455 ac, 0.00% Impervious, Inflow Depth = 0.00" for 100-yr event  
Inflow = 0.00 cfs @ 0.00 hrs, Volume= 0.000 af  
Primary = 0.00 cfs @ 0.00 hrs, Volume= 0.000 af, Atten= 0%, Lag= 0.0 min

Primary outflow = Inflow, Time Span= 0.00-100.00 hrs, dt= 0.05 hrs

### Link AP4: Analysis Point 4

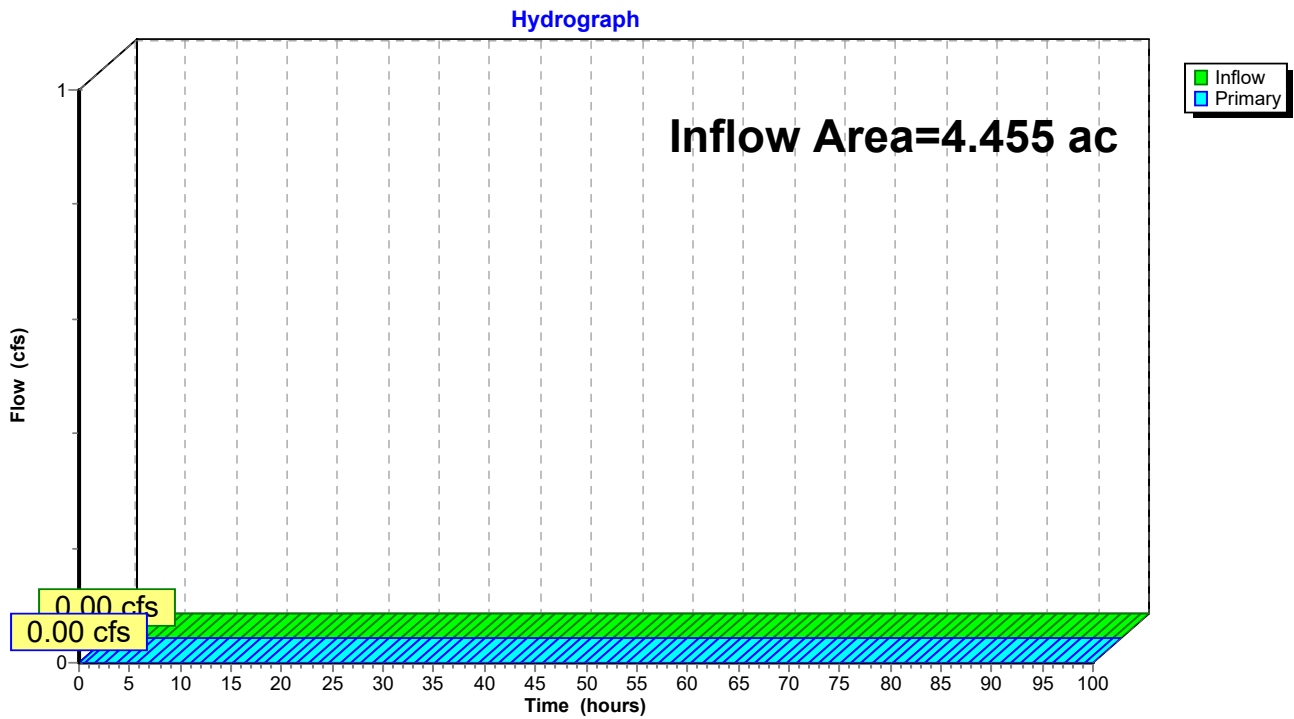

**Hydrograph for Link AP4: Analysis Point 4**

| Time (hours) | Inflow (cfs) | Elevation (feet) | Primary (cfs) | Time (hours) | Inflow (cfs) | Elevation (feet) | Primary (cfs) |
|--------------|--------------|------------------|---------------|--------------|--------------|------------------|---------------|
| 0.00         | 0.00         | 0.00             | 0.00          | 53.00        | 0.00         | 0.00             | 0.00          |
| 1.00         | 0.00         | 0.00             | 0.00          | 54.00        | 0.00         | 0.00             | 0.00          |
| 2.00         | 0.00         | 0.00             | 0.00          | 55.00        | 0.00         | 0.00             | 0.00          |
| 3.00         | 0.00         | 0.00             | 0.00          | 56.00        | 0.00         | 0.00             | 0.00          |
| 4.00         | 0.00         | 0.00             | 0.00          | 57.00        | 0.00         | 0.00             | 0.00          |
| 5.00         | 0.00         | 0.00             | 0.00          | 58.00        | 0.00         | 0.00             | 0.00          |
| 6.00         | 0.00         | 0.00             | 0.00          | 59.00        | 0.00         | 0.00             | 0.00          |
| 7.00         | 0.00         | 0.00             | 0.00          | 60.00        | 0.00         | 0.00             | 0.00          |
| 8.00         | 0.00         | 0.00             | 0.00          | 61.00        | 0.00         | 0.00             | 0.00          |
| 9.00         | 0.00         | 0.00             | 0.00          | 62.00        | 0.00         | 0.00             | 0.00          |
| 10.00        | 0.00         | 0.00             | 0.00          | 63.00        | 0.00         | 0.00             | 0.00          |
| 11.00        | 0.00         | 0.00             | 0.00          | 64.00        | 0.00         | 0.00             | 0.00          |
| 12.00        | 0.00         | 0.00             | 0.00          | 65.00        | 0.00         | 0.00             | 0.00          |
| 13.00        | 0.00         | 0.00             | 0.00          | 66.00        | 0.00         | 0.00             | 0.00          |
| 14.00        | 0.00         | 0.00             | 0.00          | 67.00        | 0.00         | 0.00             | 0.00          |
| 15.00        | 0.00         | 0.00             | 0.00          | 68.00        | 0.00         | 0.00             | 0.00          |
| 16.00        | 0.00         | 0.00             | 0.00          | 69.00        | 0.00         | 0.00             | 0.00          |
| 17.00        | 0.00         | 0.00             | 0.00          | 70.00        | 0.00         | 0.00             | 0.00          |
| 18.00        | 0.00         | 0.00             | 0.00          | 71.00        | 0.00         | 0.00             | 0.00          |
| 19.00        | 0.00         | 0.00             | 0.00          | 72.00        | 0.00         | 0.00             | 0.00          |
| 20.00        | 0.00         | 0.00             | 0.00          | 73.00        | 0.00         | 0.00             | 0.00          |
| 21.00        | 0.00         | 0.00             | 0.00          | 74.00        | 0.00         | 0.00             | 0.00          |
| 22.00        | 0.00         | 0.00             | 0.00          | 75.00        | 0.00         | 0.00             | 0.00          |
| 23.00        | 0.00         | 0.00             | 0.00          | 76.00        | 0.00         | 0.00             | 0.00          |
| 24.00        | 0.00         | 0.00             | 0.00          | 77.00        | 0.00         | 0.00             | 0.00          |
| 25.00        | 0.00         | 0.00             | 0.00          | 78.00        | 0.00         | 0.00             | 0.00          |
| 26.00        | 0.00         | 0.00             | 0.00          | 79.00        | 0.00         | 0.00             | 0.00          |
| 27.00        | 0.00         | 0.00             | 0.00          | 80.00        | 0.00         | 0.00             | 0.00          |
| 28.00        | 0.00         | 0.00             | 0.00          | 81.00        | 0.00         | 0.00             | 0.00          |
| 29.00        | 0.00         | 0.00             | 0.00          | 82.00        | 0.00         | 0.00             | 0.00          |
| 30.00        | 0.00         | 0.00             | 0.00          | 83.00        | 0.00         | 0.00             | 0.00          |
| 31.00        | 0.00         | 0.00             | 0.00          | 84.00        | 0.00         | 0.00             | 0.00          |
| 32.00        | 0.00         | 0.00             | 0.00          | 85.00        | 0.00         | 0.00             | 0.00          |
| 33.00        | 0.00         | 0.00             | 0.00          | 86.00        | 0.00         | 0.00             | 0.00          |
| 34.00        | 0.00         | 0.00             | 0.00          | 87.00        | 0.00         | 0.00             | 0.00          |
| 35.00        | 0.00         | 0.00             | 0.00          | 88.00        | 0.00         | 0.00             | 0.00          |
| 36.00        | 0.00         | 0.00             | 0.00          | 89.00        | 0.00         | 0.00             | 0.00          |
| 37.00        | 0.00         | 0.00             | 0.00          | 90.00        | 0.00         | 0.00             | 0.00          |
| 38.00        | 0.00         | 0.00             | 0.00          | 91.00        | 0.00         | 0.00             | 0.00          |
| 39.00        | 0.00         | 0.00             | 0.00          | 92.00        | 0.00         | 0.00             | 0.00          |
| 40.00        | 0.00         | 0.00             | 0.00          | 93.00        | 0.00         | 0.00             | 0.00          |
| 41.00        | 0.00         | 0.00             | 0.00          | 94.00        | 0.00         | 0.00             | 0.00          |
| 42.00        | 0.00         | 0.00             | 0.00          | 95.00        | 0.00         | 0.00             | 0.00          |
| 43.00        | 0.00         | 0.00             | 0.00          | 96.00        | 0.00         | 0.00             | 0.00          |
| 44.00        | 0.00         | 0.00             | 0.00          | 97.00        | 0.00         | 0.00             | 0.00          |
| 45.00        | 0.00         | 0.00             | 0.00          | 98.00        | 0.00         | 0.00             | 0.00          |
| 46.00        | 0.00         | 0.00             | 0.00          | 99.00        | 0.00         | 0.00             | 0.00          |
| 47.00        | 0.00         | 0.00             | 0.00          | 100.00       | 0.00         | 0.00             | 0.00          |
| 48.00        | 0.00         | 0.00             | 0.00          |              |              |                  |               |
| 49.00        | 0.00         | 0.00             | 0.00          |              |              |                  |               |
| 50.00        | 0.00         | 0.00             | 0.00          |              |              |                  |               |
| 51.00        | 0.00         | 0.00             | 0.00          |              |              |                  |               |
| 52.00        | 0.00         | 0.00             | 0.00          |              |              |                  |               |

### Summary for Link AP5: Analysis Point 5

Inflow Area = 0.993 ac, 0.00% Impervious, Inflow Depth = 3.79" for 100-yr event  
Inflow = 2.30 cfs @ 12.49 hrs, Volume= 0.314 af  
Primary = 2.30 cfs @ 12.49 hrs, Volume= 0.314 af, Atten= 0%, Lag= 0.0 min

Primary outflow = Inflow, Time Span= 0.00-100.00 hrs, dt= 0.05 hrs

### Link AP5: Analysis Point 5

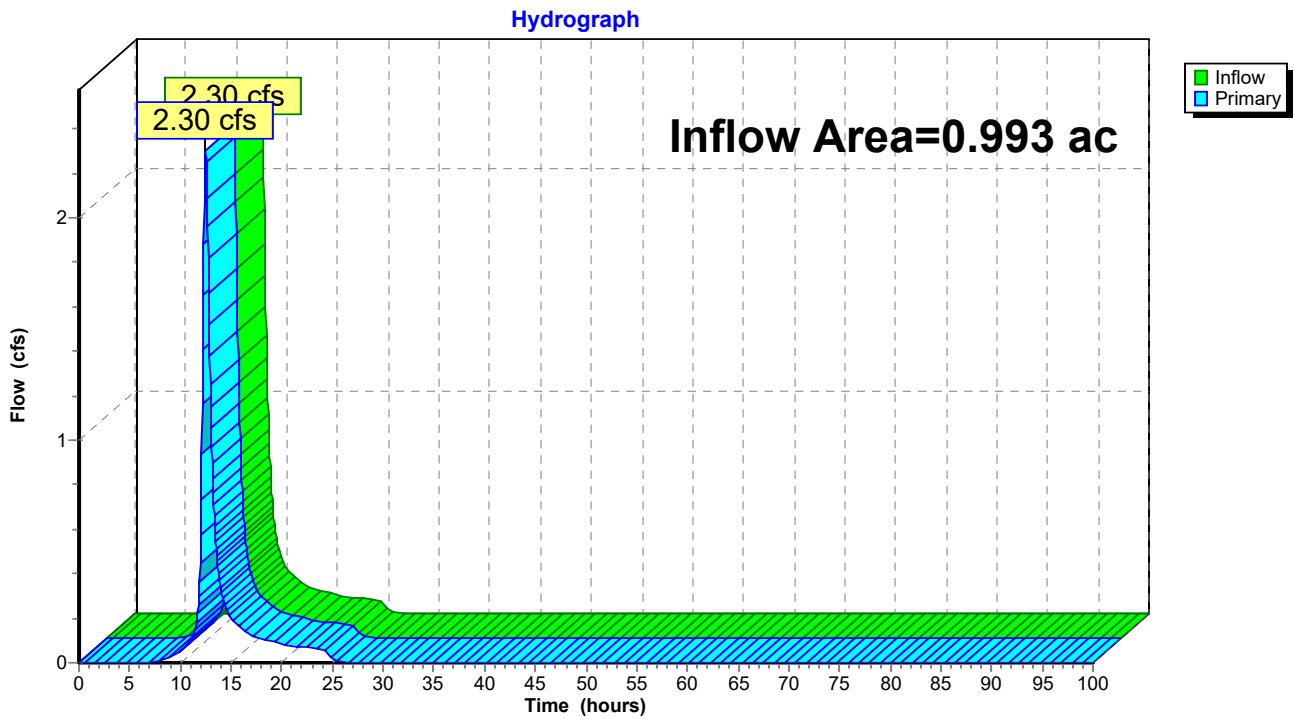

**Hydrograph for Link AP5: Analysis Point 5**

| Time (hours) | Inflow (cfs) | Elevation (feet) | Primary (cfs) | Time (hours) | Inflow (cfs) | Elevation (feet) | Primary (cfs) |
|--------------|--------------|------------------|---------------|--------------|--------------|------------------|---------------|
| 0.00         | 0.00         | <b>0.00</b>      | 0.00          | 53.00        | 0.00         | 0.00             | 0.00          |
| 1.00         | 0.00         | 0.00             | 0.00          | 54.00        | 0.00         | 0.00             | 0.00          |
| 2.00         | 0.00         | 0.00             | 0.00          | 55.00        | 0.00         | 0.00             | 0.00          |
| 3.00         | 0.00         | 0.00             | 0.00          | 56.00        | 0.00         | 0.00             | 0.00          |
| 4.00         | 0.00         | 0.00             | 0.00          | 57.00        | 0.00         | 0.00             | 0.00          |
| 5.00         | 0.00         | 0.00             | 0.00          | 58.00        | 0.00         | 0.00             | 0.00          |
| 6.00         | 0.00         | 0.00             | 0.00          | 59.00        | 0.00         | 0.00             | 0.00          |
| 7.00         | 0.00         | 0.00             | 0.00          | 60.00        | 0.00         | 0.00             | 0.00          |
| 8.00         | 0.01         | 0.00             | 0.01          | 61.00        | 0.00         | 0.00             | 0.00          |
| 9.00         | 0.02         | 0.00             | 0.02          | 62.00        | 0.00         | 0.00             | 0.00          |
| 10.00        | 0.05         | 0.00             | 0.05          | 63.00        | 0.00         | 0.00             | 0.00          |
| 11.00        | 0.10         | 0.00             | 0.10          | 64.00        | 0.00         | 0.00             | 0.00          |
| 12.00        | <b>0.57</b>  | 0.00             | <b>0.57</b>   | 65.00        | 0.00         | 0.00             | 0.00          |
| 13.00        | <b>1.15</b>  | 0.00             | <b>1.15</b>   | 66.00        | 0.00         | 0.00             | 0.00          |
| 14.00        | 0.33         | 0.00             | 0.33          | 67.00        | 0.00         | 0.00             | 0.00          |
| 15.00        | 0.20         | 0.00             | 0.20          | 68.00        | 0.00         | 0.00             | 0.00          |
| 16.00        | 0.15         | 0.00             | 0.15          | 69.00        | 0.00         | 0.00             | 0.00          |
| 17.00        | 0.12         | 0.00             | 0.12          | 70.00        | 0.00         | 0.00             | 0.00          |
| 18.00        | 0.11         | 0.00             | 0.11          | 71.00        | 0.00         | 0.00             | 0.00          |
| 19.00        | 0.10         | 0.00             | 0.10          | 72.00        | 0.00         | 0.00             | 0.00          |
| 20.00        | 0.08         | 0.00             | 0.08          | 73.00        | 0.00         | 0.00             | 0.00          |
| 21.00        | 0.07         | 0.00             | 0.07          | 74.00        | 0.00         | 0.00             | 0.00          |
| 22.00        | 0.07         | 0.00             | 0.07          | 75.00        | 0.00         | 0.00             | 0.00          |
| 23.00        | 0.07         | 0.00             | 0.07          | 76.00        | 0.00         | 0.00             | 0.00          |
| 24.00        | 0.06         | 0.00             | 0.06          | 77.00        | 0.00         | 0.00             | 0.00          |
| 25.00        | 0.01         | 0.00             | 0.01          | 78.00        | 0.00         | 0.00             | 0.00          |
| 26.00        | 0.00         | 0.00             | 0.00          | 79.00        | 0.00         | 0.00             | 0.00          |
| 27.00        | 0.00         | 0.00             | 0.00          | 80.00        | 0.00         | 0.00             | 0.00          |
| 28.00        | 0.00         | 0.00             | 0.00          | 81.00        | 0.00         | 0.00             | 0.00          |
| 29.00        | 0.00         | 0.00             | 0.00          | 82.00        | 0.00         | 0.00             | 0.00          |
| 30.00        | 0.00         | 0.00             | 0.00          | 83.00        | 0.00         | 0.00             | 0.00          |
| 31.00        | 0.00         | 0.00             | 0.00          | 84.00        | 0.00         | 0.00             | 0.00          |
| 32.00        | 0.00         | 0.00             | 0.00          | 85.00        | 0.00         | 0.00             | 0.00          |
| 33.00        | 0.00         | 0.00             | 0.00          | 86.00        | 0.00         | 0.00             | 0.00          |
| 34.00        | 0.00         | 0.00             | 0.00          | 87.00        | 0.00         | 0.00             | 0.00          |
| 35.00        | 0.00         | 0.00             | 0.00          | 88.00        | 0.00         | 0.00             | 0.00          |
| 36.00        | 0.00         | 0.00             | 0.00          | 89.00        | 0.00         | 0.00             | 0.00          |
| 37.00        | 0.00         | 0.00             | 0.00          | 90.00        | 0.00         | 0.00             | 0.00          |
| 38.00        | 0.00         | 0.00             | 0.00          | 91.00        | 0.00         | 0.00             | 0.00          |
| 39.00        | 0.00         | 0.00             | 0.00          | 92.00        | 0.00         | 0.00             | 0.00          |
| 40.00        | 0.00         | 0.00             | 0.00          | 93.00        | 0.00         | 0.00             | 0.00          |
| 41.00        | 0.00         | 0.00             | 0.00          | 94.00        | 0.00         | 0.00             | 0.00          |
| 42.00        | 0.00         | 0.00             | 0.00          | 95.00        | 0.00         | 0.00             | 0.00          |
| 43.00        | 0.00         | 0.00             | 0.00          | 96.00        | 0.00         | 0.00             | 0.00          |
| 44.00        | 0.00         | 0.00             | 0.00          | 97.00        | 0.00         | 0.00             | 0.00          |
| 45.00        | 0.00         | 0.00             | 0.00          | 98.00        | 0.00         | 0.00             | 0.00          |
| 46.00        | 0.00         | 0.00             | 0.00          | 99.00        | 0.00         | 0.00             | 0.00          |
| 47.00        | 0.00         | 0.00             | 0.00          | 100.00       | 0.00         | 0.00             | 0.00          |
| 48.00        | 0.00         | 0.00             | 0.00          |              |              |                  |               |
| 49.00        | 0.00         | 0.00             | 0.00          |              |              |                  |               |
| 50.00        | 0.00         | 0.00             | 0.00          |              |              |                  |               |
| 51.00        | 0.00         | 0.00             | 0.00          |              |              |                  |               |
| 52.00        | 0.00         | 0.00             | 0.00          |              |              |                  |               |



### Summary for Link AP6: Analysis Point 6

Inflow Area = 6.099 ac, 0.00% Impervious, Inflow Depth = 2.90" for 100-yr event  
Inflow = 14.93 cfs @ 12.26 hrs, Volume= 1.475 af  
Primary = 14.93 cfs @ 12.26 hrs, Volume= 1.475 af, Atten= 0%, Lag= 0.0 min

Primary outflow = Inflow, Time Span= 0.00-100.00 hrs, dt= 0.05 hrs

### Link AP6: Analysis Point 6

Hydrograph

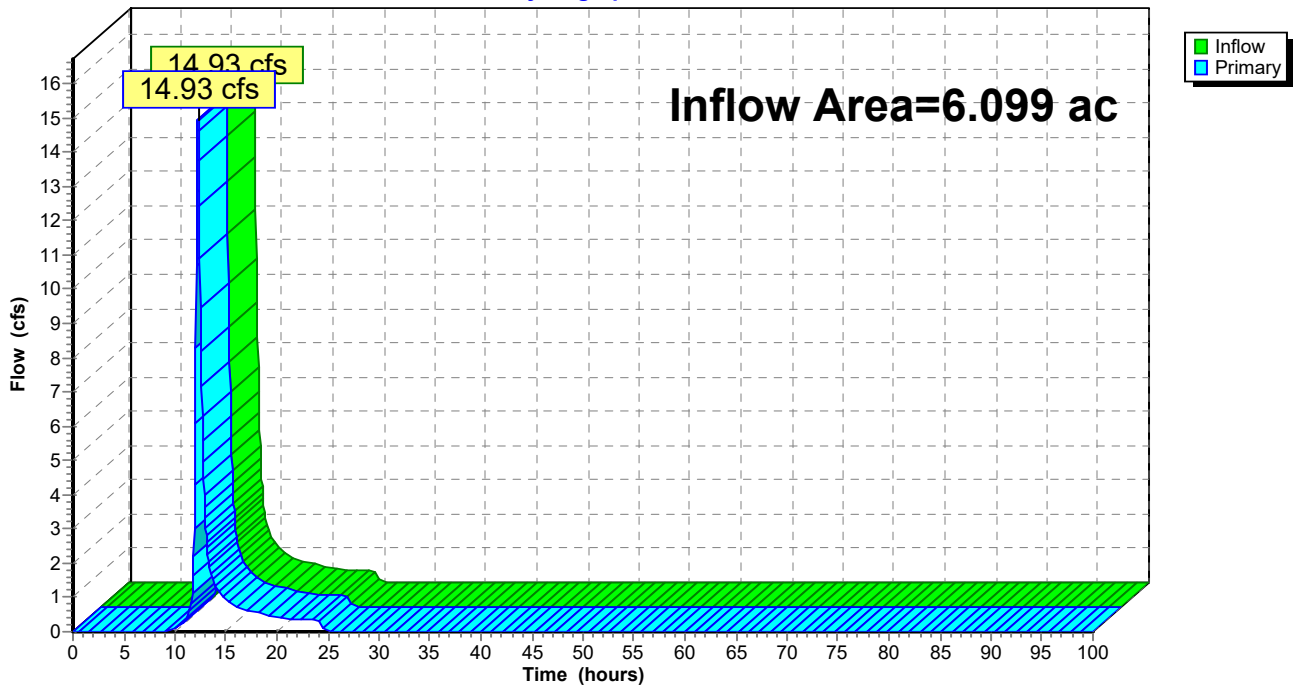

**Hydrograph for Link AP6: Analysis Point 6**

| Time (hours) | Inflow (cfs) | Elevation (feet) | Primary (cfs) | Time (hours) | Inflow (cfs) | Elevation (feet) | Primary (cfs) |
|--------------|--------------|------------------|---------------|--------------|--------------|------------------|---------------|
| 0.00         | 0.00         | <b>0.00</b>      | 0.00          | 53.00        | 0.00         | 0.00             | 0.00          |
| 1.00         | 0.00         | 0.00             | 0.00          | 54.00        | 0.00         | 0.00             | 0.00          |
| 2.00         | 0.00         | 0.00             | 0.00          | 55.00        | 0.00         | 0.00             | 0.00          |
| 3.00         | 0.00         | 0.00             | 0.00          | 56.00        | 0.00         | 0.00             | 0.00          |
| 4.00         | 0.00         | 0.00             | 0.00          | 57.00        | 0.00         | 0.00             | 0.00          |
| 5.00         | 0.00         | 0.00             | 0.00          | 58.00        | 0.00         | 0.00             | 0.00          |
| 6.00         | 0.00         | 0.00             | 0.00          | 59.00        | 0.00         | 0.00             | 0.00          |
| 7.00         | 0.00         | 0.00             | 0.00          | 60.00        | 0.00         | 0.00             | 0.00          |
| 8.00         | 0.00         | 0.00             | 0.00          | 61.00        | 0.00         | 0.00             | 0.00          |
| 9.00         | 0.00         | 0.00             | 0.00          | 62.00        | 0.00         | 0.00             | 0.00          |
| 10.00        | 0.07         | 0.00             | 0.07          | 63.00        | 0.00         | 0.00             | 0.00          |
| 11.00        | 0.32         | 0.00             | 0.32          | 64.00        | 0.00         | 0.00             | 0.00          |
| 12.00        | <b>6.07</b>  | 0.00             | <b>6.07</b>   | 65.00        | 0.00         | 0.00             | 0.00          |
| 13.00        | <b>3.04</b>  | 0.00             | <b>3.04</b>   | 66.00        | 0.00         | 0.00             | 0.00          |
| 14.00        | 1.31         | 0.00             | 1.31          | 67.00        | 0.00         | 0.00             | 0.00          |
| 15.00        | 0.95         | 0.00             | 0.95          | 68.00        | 0.00         | 0.00             | 0.00          |
| 16.00        | 0.76         | 0.00             | 0.76          | 69.00        | 0.00         | 0.00             | 0.00          |
| 17.00        | 0.63         | 0.00             | 0.63          | 70.00        | 0.00         | 0.00             | 0.00          |
| 18.00        | 0.56         | 0.00             | 0.56          | 71.00        | 0.00         | 0.00             | 0.00          |
| 19.00        | 0.49         | 0.00             | 0.49          | 72.00        | 0.00         | 0.00             | 0.00          |
| 20.00        | 0.42         | 0.00             | 0.42          | 73.00        | 0.00         | 0.00             | 0.00          |
| 21.00        | 0.38         | 0.00             | 0.38          | 74.00        | 0.00         | 0.00             | 0.00          |
| 22.00        | 0.37         | 0.00             | 0.37          | 75.00        | 0.00         | 0.00             | 0.00          |
| 23.00        | 0.35         | 0.00             | 0.35          | 76.00        | 0.00         | 0.00             | 0.00          |
| 24.00        | 0.34         | 0.00             | 0.34          | 77.00        | 0.00         | 0.00             | 0.00          |
| 25.00        | 0.01         | 0.00             | 0.01          | 78.00        | 0.00         | 0.00             | 0.00          |
| 26.00        | 0.00         | 0.00             | 0.00          | 79.00        | 0.00         | 0.00             | 0.00          |
| 27.00        | 0.00         | 0.00             | 0.00          | 80.00        | 0.00         | 0.00             | 0.00          |
| 28.00        | 0.00         | 0.00             | 0.00          | 81.00        | 0.00         | 0.00             | 0.00          |
| 29.00        | 0.00         | 0.00             | 0.00          | 82.00        | 0.00         | 0.00             | 0.00          |
| 30.00        | 0.00         | 0.00             | 0.00          | 83.00        | 0.00         | 0.00             | 0.00          |
| 31.00        | 0.00         | 0.00             | 0.00          | 84.00        | 0.00         | 0.00             | 0.00          |
| 32.00        | 0.00         | 0.00             | 0.00          | 85.00        | 0.00         | 0.00             | 0.00          |
| 33.00        | 0.00         | 0.00             | 0.00          | 86.00        | 0.00         | 0.00             | 0.00          |
| 34.00        | 0.00         | 0.00             | 0.00          | 87.00        | 0.00         | 0.00             | 0.00          |
| 35.00        | 0.00         | 0.00             | 0.00          | 88.00        | 0.00         | 0.00             | 0.00          |
| 36.00        | 0.00         | 0.00             | 0.00          | 89.00        | 0.00         | 0.00             | 0.00          |
| 37.00        | 0.00         | 0.00             | 0.00          | 90.00        | 0.00         | 0.00             | 0.00          |
| 38.00        | 0.00         | 0.00             | 0.00          | 91.00        | 0.00         | 0.00             | 0.00          |
| 39.00        | 0.00         | 0.00             | 0.00          | 92.00        | 0.00         | 0.00             | 0.00          |
| 40.00        | 0.00         | 0.00             | 0.00          | 93.00        | 0.00         | 0.00             | 0.00          |
| 41.00        | 0.00         | 0.00             | 0.00          | 94.00        | 0.00         | 0.00             | 0.00          |
| 42.00        | 0.00         | 0.00             | 0.00          | 95.00        | 0.00         | 0.00             | 0.00          |
| 43.00        | 0.00         | 0.00             | 0.00          | 96.00        | 0.00         | 0.00             | 0.00          |
| 44.00        | 0.00         | 0.00             | 0.00          | 97.00        | 0.00         | 0.00             | 0.00          |
| 45.00        | 0.00         | 0.00             | 0.00          | 98.00        | 0.00         | 0.00             | 0.00          |
| 46.00        | 0.00         | 0.00             | 0.00          | 99.00        | 0.00         | 0.00             | 0.00          |
| 47.00        | 0.00         | 0.00             | 0.00          | 100.00       | 0.00         | 0.00             | 0.00          |
| 48.00        | 0.00         | 0.00             | 0.00          |              |              |                  |               |
| 49.00        | 0.00         | 0.00             | 0.00          |              |              |                  |               |
| 50.00        | 0.00         | 0.00             | 0.00          |              |              |                  |               |
| 51.00        | 0.00         | 0.00             | 0.00          |              |              |                  |               |
| 52.00        | 0.00         | 0.00             | 0.00          |              |              |                  |               |

**TABLE OF CONTENTS**

**Project Reports**

- 1 Routing Diagram
- 2 Rainfall Events Listing
- 3 Area Listing (all nodes)
- 4 Soil Listing (all nodes)
- 5 Ground Covers (all nodes)

**1-yr Event**

- 6 Node Listing
- 7 Subcat S4a: Subcatchment 4a
- 11 Subcat S4b: Subcatchment 4b
- 14 Subcat S5: Subcatchment 5
- 17 Subcat S6: Subcatchment 6
- 20 Subcat S7: Subcatchment 7
- 23 Pond 3ST: Existing Sediment Trap
- 29 Pond 4ST: Existing Sediment Trap
- 35 Pond 5ST: Existing Sediment Trap
- 41 Link AP3: Analysis Point 3
- 43 Link AP4: Analysis Point 4
- 45 Link AP5: Analysis Point 5
- 47 Link AP6: Analysis Point 6

**10-yr Event**

- 49 Node Listing
- 50 Subcat S4a: Subcatchment 4a
- 54 Subcat S4b: Subcatchment 4b
- 57 Subcat S5: Subcatchment 5
- 60 Subcat S6: Subcatchment 6
- 63 Subcat S7: Subcatchment 7
- 66 Pond 3ST: Existing Sediment Trap
- 72 Pond 4ST: Existing Sediment Trap
- 78 Pond 5ST: Existing Sediment Trap
- 84 Link AP3: Analysis Point 3
- 86 Link AP4: Analysis Point 4
- 88 Link AP5: Analysis Point 5
- 90 Link AP6: Analysis Point 6

**25-yr Event**

- 92 Node Listing
- 93 Subcat S4a: Subcatchment 4a
- 97 Subcat S4b: Subcatchment 4b
- 100 Subcat S5: Subcatchment 5
- 103 Subcat S6: Subcatchment 6
- 106 Subcat S7: Subcatchment 7
- 109 Pond 3ST: Existing Sediment Trap
- 115 Pond 4ST: Existing Sediment Trap

# 1096 Existing Stormwater Conditions\_Final D Soils Greenhouses

*Table of Contents*

Prepared by CLA Site

Printed 12/13/2024

HydroCAD® 10.20-5c s/n 01894 © 2023 HydroCAD Software Solutions LLC

---

- 121 Pond 5ST: Existing Sediment Trap
- 127 Link AP3: Analysis Point 3
- 129 Link AP4: Analysis Point 4
- 131 Link AP5: Analysis Point 5
- 133 Link AP6: Analysis Point 6

## **100-yr Event**

- 135 Node Listing
- 136 Subcat S4a: Subcatchment 4a
- 140 Subcat S4b: Subcatchment 4b
- 143 Subcat S5: Subcatchment 5
- 146 Subcat S6: Subcatchment 6
- 149 Subcat S7: Subcatchment 7
- 152 Pond 3ST: Existing Sediment Trap
- 158 Pond 4ST: Existing Sediment Trap
- 164 Pond 5ST: Existing Sediment Trap
- 170 Link AP3: Analysis Point 3
- 172 Link AP4: Analysis Point 4
- 174 Link AP5: Analysis Point 5
- 176 Link AP6: Analysis Point 6

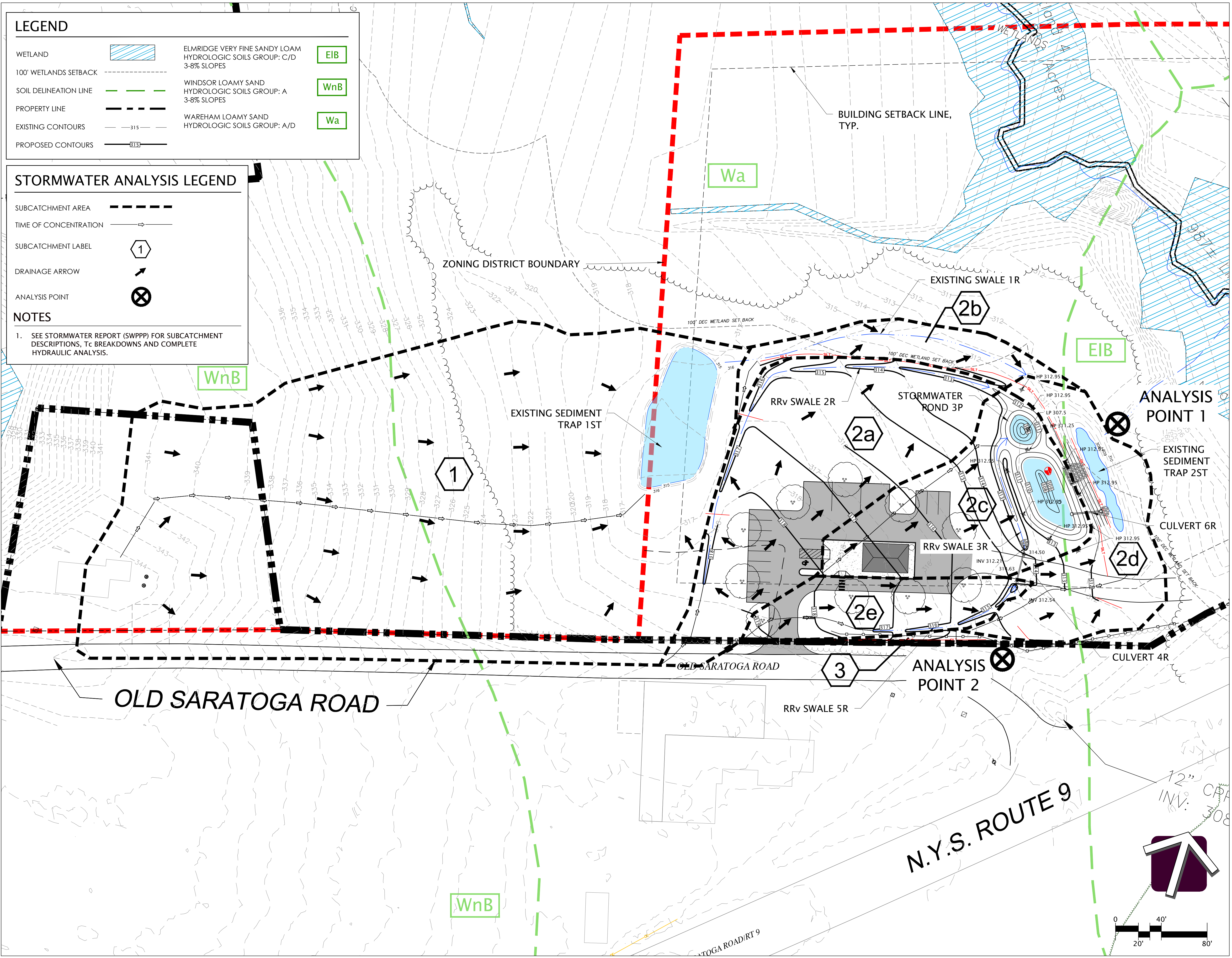

**LEGEND**

|                       |  |   |            |
|-----------------------|--|---|------------|
| WETLAND               |  | ELMRIDGE VERY FINE SANDY LOAM<br>HYDROLOGIC SOILS GROUP: C/D<br>3-8% SLOPES | <b>EIB</b> |
| 100' WETLANDS SETBACK |  |   |            |
| SOIL DELINEATION LINE |  | WINDSOR LOAMY SAND<br>HYDROLOGIC SOILS GROUP: A<br>3-8% SLOPES              | <b>WnB</b> |
| PROPERTY LINE         |  |   |            |
| EXISTING CONTOURS     |  | WAREHAM LOAMY SAND<br>HYDROLOGIC SOILS GROUP: A/D                           | <b>Wa</b>  |
| PROPOSED CONTOURS     |  |   |            |

**STORMWATER ANALYSIS LEGEND**

|                       |  |
|-----------------------|--|
| SUBCATCHMENT AREA     |  |
| TIME OF CONCENTRATION |  |
| SUBCATCHMENT LABEL    |  |
| DRAINAGE ARROW        |  |
| ANALYSIS POINT        |  |

**NOTES**

- SEE STORMWATER REPORT (SWPPP) FOR SUBCATCHMENT DESCRIPTIONS, TC BREAKDOWNS AND COMPLETE HYDRAULIC ANALYSIS.

PRELIMINARY  
NOT FOR  
CONSTRUCTION

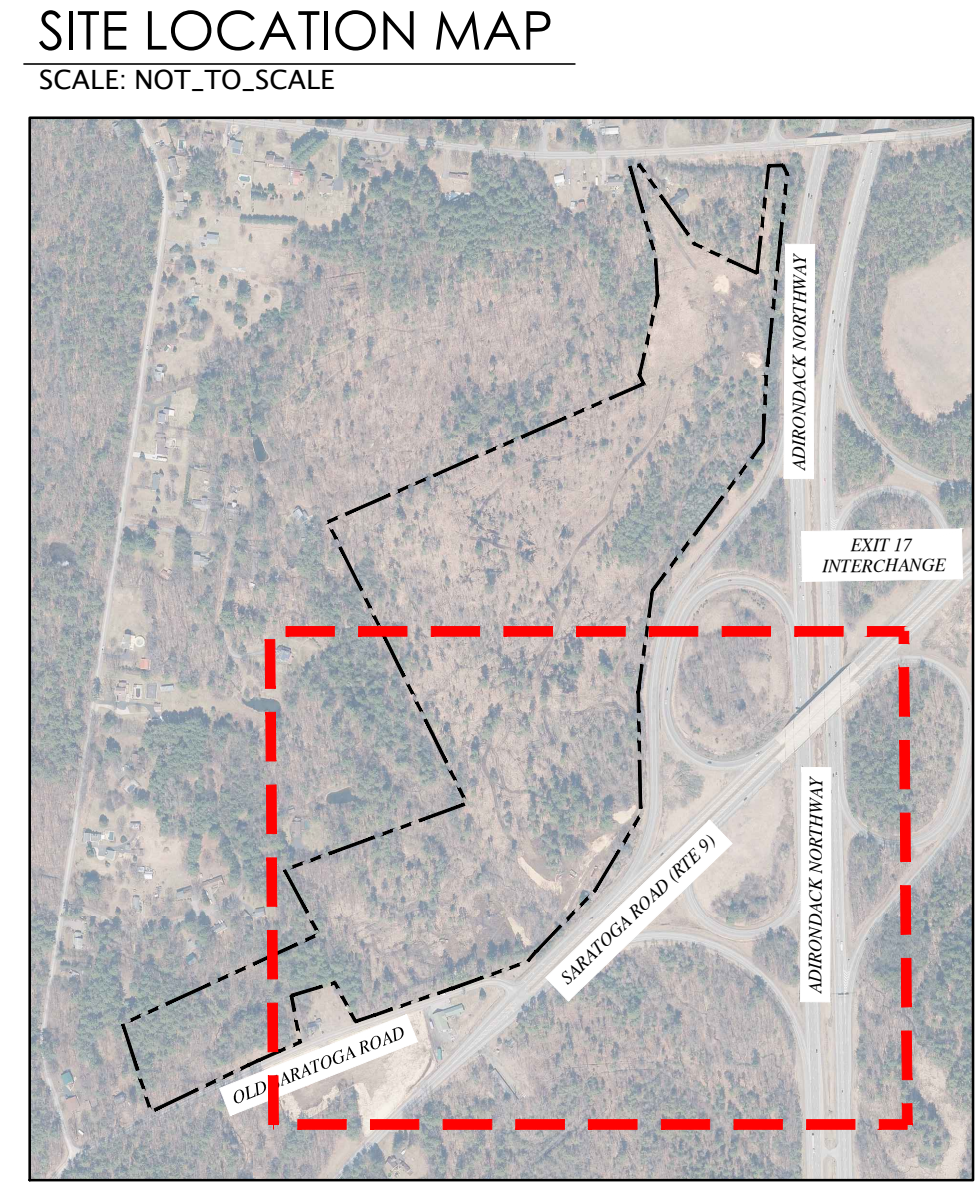

**Shangri-La  
Greenhouses and  
Farmstand**  
Town of Moreau,  
Saratoga County, New York

| Date | Revision | Drawn |
|------|----------|-------|
|      |          |       |
|      |          |       |

Copyright 2020 - CLA Site Landscape Architecture, Engineering, & Planning P.C. It is a Violation Under the New York State Education Law For Any Unauthorized Alterations to This Document As Per Article 145 And 147.

Drawn By: SRZ      Checked By: PL  
 Project No. 420-1096  
 Date: 2024-12-13

**Proposed Stormwater Map  
Farmstand  
STR-2**

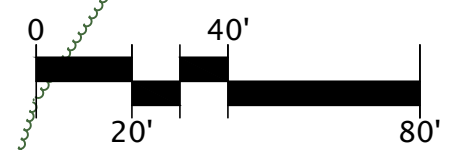

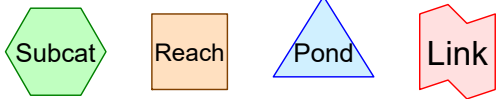
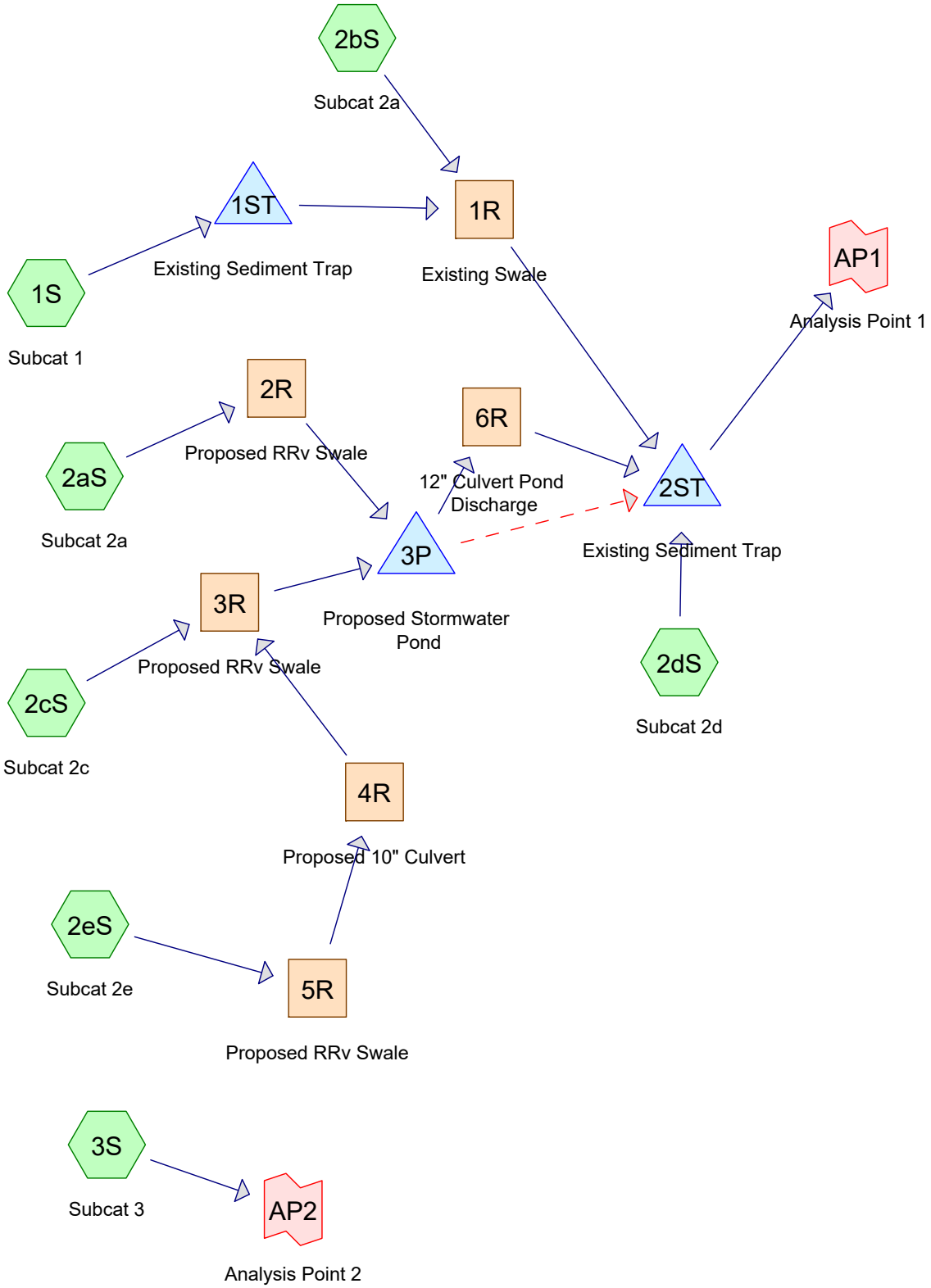

# 1096 Proposed Stormwater Conditions Final D Soils Farmstand

Prepared by CLA Site

HydroCAD® 10.20-5c s/n 01894 © 2023 HydroCAD Software Solutions LLC

Printed 12/13/2024

Page 2

## Rainfall Events Listing

| Event# | Event Name | Storm Type    | Curve | Mode    | Duration (hours) | B/B | Depth (inches) | AMC |
|--------|------------|---------------|-------|---------|------------------|-----|----------------|-----|
| 1      | 1-yr       | Type II 24-hr |       | Default | 24.00            | 1   | 2.24           | 2   |
| 2      | 10-yr      | Type II 24-hr |       | Default | 24.00            | 1   | 3.72           | 2   |
| 3      | 25-yr      | Type II 24-hr |       | Default | 24.00            | 1   | 4.56           | 2   |
| 4      | 100-yr     | Type II 24-hr |       | Default | 24.00            | 1   | 6.24           | 2   |
| 5      | WQv        | Type II 24-hr |       | Default | 24.00            | 1   | 1.20           | 2   |

# 1096 Proposed Stormwater Conditions Final D Soils Farmstand

Prepared by CLA Site

HydroCAD® 10.20-5c s/n 01894 © 2023 HydroCAD Software Solutions LLC

Printed 12/13/2024

Page 3

## Area Listing (all nodes)

| Area<br>(acres) | CN        | Description<br>(subcatchment-numbers)                   |
|-----------------|-----------|---|
| 0.546           | 39        | >75% Grass cover, Good, HSG A (1S)                      |
| 0.294           | 80        | >75% Grass cover, Good, HSG D (2aS, 2cS, 3S)            |
| 0.040           | 89        | Gravel surface, HSG C (2dS)                             |
| 0.040           | 89        | Gravel surface, HSG D (2cS, 2dS)                        |
| 0.194           | 71        | Meadow, non-grazed, HSG C (2aS, 2bS, 2cS, 2dS)          |
| 2.166           | 78        | Meadow, non-grazed, HSG D (1S, 2aS, 2bS, 2cS, 2dS, 2eS) |
| 0.005           | 98        | Paved parking, HSG A (1S)                               |
| 0.330           | 98        | Paved parking, HSG D (2aS, 2cS, 2eS)                    |
| 0.056           | 98        | Paved parking, HSGD (2cS)                               |
| 0.127           | 98        | Paved roads w/curbs & sewers, HSG A (1S)                |
| 0.001           | 98        | Paved roads w/curbs & sewers, HSG D (3S)                |
| 0.022           | 98        | Roofs, HSG A (1S)                                       |
| 0.023           | 98        | Roofs, HSG D (2cS)                                      |
| 0.106           | 98        | Water Surface, HSG C (2dS)                              |
| 0.199           | 98        | Water Surface, HSG D (1S, 2cS, 2dS)                     |
| 1.253           | 30        | Woods, Good, HSG A (1S)                                 |
| <b>5.402</b>    | <b>66</b> | <b>TOTAL AREA</b>                                       |



# 1096 Proposed Stormwater Conditions Final D Soils Farmstand

Prepared by CLA Site

HydroCAD® 10.20-5c s/n 01894 © 2023 HydroCAD Software Solutions LLC

Printed 12/13/2024

Page 4

## Soil Listing (all nodes)

| Area<br>(acres) | Soil<br>Group | Subcatchment<br>Numbers         |
|-----------------|---------------|---------------------------------|
| 1.953           | HSG A         | 1S                              |
| 0.000           | HSG B         |                                 |
| 0.340           | HSG C         | 2aS, 2bS, 2cS, 2dS              |
| 3.053           | HSG D         | 1S, 2aS, 2bS, 2cS, 2dS, 2eS, 3S |
| 0.056           | Other         | 2cS                             |
| <b>5.402</b>    |               | <b>TOTAL AREA</b>               |

# 1096 Proposed Stormwater Conditions Final D Soils Farmstand

Prepared by CLA Site

Printed 12/13/2024

HydroCAD® 10.20-5c s/n 01894 © 2023 HydroCAD Software Solutions LLC

Page 5

## Ground Covers (all nodes)

| HSG-A<br>(acres) | HSG-B<br>(acres) | HSG-C<br>(acres) | HSG-D<br>(acres) | Other<br>(acres) | Total<br>(acres) | Ground<br>Cover              | Subcatchment<br>Numbers                                |
|------------------|------------------|------------------|------------------|------------------|------------------|------------------------------|--|
| 0.546            | 0.000            | 0.000            | 0.294            | 0.000            | 0.840            | >75% Grass cover, Good       | 1S,<br>2aS,<br><br>2cS,<br>3S                          |
| 0.000            | 0.000            | 0.040            | 0.040            | 0.000            | 0.080            | Gravel surface               | 2cS,<br>2dS  |
| 0.000            | 0.000            | 0.194            | 2.166            | 0.000            | 2.360            | Meadow, non-grazed           | 1S,<br>2aS,<br><br>2bS,<br><br>2cS,<br><br>2dS,<br>2eS |
| 0.005            | 0.000            | 0.000            | 0.330            | 0.056            | 0.391            | Paved parking                | 1S,<br>2aS,<br><br>2cS,<br>2eS                         |
| 0.127            | 0.000            | 0.000            | 0.001            | 0.000            | 0.128            | Paved roads w/curbs & sewers | 1S,<br>3S  |
| 0.022            | 0.000            | 0.000            | 0.023            | 0.000            | 0.045            | Roofs                        | 1S,<br>2cS   |
| 0.000            | 0.000            | 0.106            | 0.199            | 0.000            | 0.305            | Water Surface                | 1S,<br>2cS,<br>2dS                                     |
| 1.253            | 0.000            | 0.000            | 0.000            | 0.000            | 1.253            | Woods, Good                  | 1S   |
| <b>1.953</b>     | <b>0.000</b>     | <b>0.340</b>     | <b>3.053</b>     | <b>0.056</b>     | <b>5.402</b>     | <b>TOTAL AREA</b>            |  |

# 1096 Proposed Stormwater Conditions Final D Soils Farmstand

Prepared by CLA Site

Printed 12/13/2024

HydroCAD® 10.20-5c s/n 01894 © 2023 HydroCAD Software Solutions LLC

Page 6

## Pipe Listing (all nodes)

| Line# | Node Number | In-Invert (feet) | Out-Invert (feet) | Length (feet) | Slope (ft/ft) | n     | Width (inches) | Diam/Height (inches) | Inside-Fill (inches) | Node Name |
|-------|-------------|------------------|-------------------|---------------|---------------|-------|----------------|----------------------|----------------------|-----------|
| 1     | 4R          | 312.54           | 312.21            | 33.0          | 0.0100        | 0.010 | 0.0            | 10.0                 | 0.0                  |           |
| 2     | 6R          | 309.83           | 309.65            | 22.6          | 0.0080        | 0.012 | 0.0            | 12.0                 | 0.0                  |           |

**1096 Proposed Stormwater Conditions Final D Soils Far Type II 24-hr 1-yr Rainfall=2.24"**

Prepared by CLA Site

Printed 12/13/2024

HydroCAD® 10.20-5c s/n 01894 © 2023 HydroCAD Software Solutions LLC

Page 7

Time span=0.00-100.00 hrs, dt=0.05 hrs, 2001 points x 2  
Runoff by SCS TR-20 method, UH=SCS, Weighted-CN  
Reach routing by Dyn-Stor-Ind method - Pond routing by Dyn-Stor-Ind method

|   |  |
|---|--|
| <b>Subcatchment 1S: Subcat 1</b>            | Runoff Area=3.182 ac 9.18% Impervious Runoff Depth=0.03"<br>Flow Length=499' Tc=10.1 min CN=54 Runoff=0.01 cfs 0.008 af                                      |
| <b>Subcatchment 2aS: Subcat 2a</b>          | Runoff Area=0.830 ac 18.55% Impervious Runoff Depth=0.81"<br>Flow Length=81' Tc=6.7 min CN=82 Runoff=1.15 cfs 0.056 af                                       |
| <b>Subcatchment 2bS: Subcat 2a</b>          | Runoff Area=0.190 ac 0.00% Impervious Runoff Depth=0.62"<br>Flow Length=55' Slope=0.0170 '/' Tc=6.0 min CN=78 Runoff=0.20 cfs 0.010 af                       |
| <b>Subcatchment 2cS: Subcat 2c</b>          | Runoff Area=0.506 ac 47.43% Impervious Runoff Depth=1.16"<br>Flow Length=193' Tc=6.0 min CN=88 Runoff=1.01 cfs 0.049 af                                      |
| <b>Subcatchment 2dS: Subcat 2d</b>          | Runoff Area=0.425 ac 28.00% Impervious Runoff Depth=0.81"<br>Flow Length=156' Tc=7.5 min CN=82 Runoff=0.57 cfs 0.029 af                                      |
| <b>Subcatchment 2eS: Subcat 2e</b>          | Runoff Area=0.238 ac 26.47% Impervious Runoff Depth=0.86"<br>Flow Length=120' Tc=7.9 min CN=83 Runoff=0.34 cfs 0.017 af                                      |
| <b>Subcatchment 3S: Subcat 3</b>            | Runoff Area=0.031 ac 3.23% Impervious Runoff Depth=0.76"<br>Flow Length=13' Slope=0.0779 '/' Tc=6.0 min CN=81 Runoff=0.04 cfs 0.002 af                       |
| <b>Reach 1R: Existing Swale</b>             | Avg. Flow Depth=0.07' Max Vel=1.13 fps Inflow=0.20 cfs 0.010 af<br>n=0.030 L=244.0' S=0.0205 '/' Capacity=25.24 cfs Outflow=0.18 cfs 0.010 af                |
| <b>Reach 2R: Proposed RRv Swale</b>         | Avg. Flow Depth=0.33' Max Vel=0.89 fps Inflow=1.15 cfs 0.056 af<br>n=0.080 L=390.0' S=0.0154 '/' Capacity=8.93 cfs Outflow=0.86 cfs 0.056 af                 |
| <b>Reach 3R: Proposed RRv Swale</b>         | Avg. Flow Depth=0.47' Max Vel=0.76 fps Inflow=1.29 cfs 0.066 af<br>n=0.100 L=104.0' S=0.0116 '/' Capacity=8.50 cfs Outflow=1.23 cfs 0.066 af                 |
| <b>Reach 4R: Proposed 10" Culvert</b>       | Avg. Flow Depth=0.19' Max Vel=3.42 fps Inflow=0.31 cfs 0.017 af<br>10.0" Round Pipe n=0.010 L=33.0' S=0.0100 '/' Capacity=2.85 cfs Outflow=0.31 cfs 0.017 af |
| <b>Reach 5R: Proposed RRv Swale</b>         | Avg. Flow Depth=0.15' Max Vel=0.84 fps Inflow=0.34 cfs 0.017 af<br>n=0.080 L=136.0' S=0.0328 '/' Capacity=6.51 cfs Outflow=0.31 cfs 0.017 af                 |
| <b>Reach 6R: 12" Culvert Pond Discharge</b> | Avg. Flow Depth=0.12' Max Vel=1.94 fps Inflow=0.10 cfs 0.122 af<br>12.0" Round Pipe n=0.012 L=22.6' S=0.0080 '/' Capacity=3.44 cfs Outflow=0.10 cfs 0.122 af |
| <b>Pond 1ST: Existing Sediment Trap</b>     | Peak Elev=315.57' Storage=0.201 af Inflow=0.01 cfs 0.008 af<br>Outflow=0.00 cfs 0.000 af   |
| <b>Pond 2ST: Existing Sediment Trap</b>     | Peak Elev=310.18' Storage=0.158 af Inflow=0.76 cfs 0.160 af<br>Outflow=0.01 cfs 0.014 af   |
| <b>Pond 3P: Proposed Stormwater Pond</b>    | Peak Elev=311.02' Storage=4,468 cf Inflow=2.04 cfs 0.122 af<br>Primary=0.10 cfs 0.122 af Secondary=0.00 cfs 0.000 af Outflow=0.10 cfs 0.122 af               |

**Link AP1: Analysis Point 1**

Inflow=0.01 cfs 0.014 af  
Primary=0.01 cfs 0.014 af

**Link AP2: Analysis Point 2**

Inflow=0.04 cfs 0.002 af  
Primary=0.04 cfs 0.002 af

**Total Runoff Area = 5.402 ac   Runoff Volume = 0.171 af   Average Runoff Depth = 0.38"**  
**83.91% Pervious = 4.533 ac   16.09% Impervious = 0.869 ac**

**Summary for Subcatchment 1S: Subcat 1**

Runoff = 0.01 cfs @ 17.46 hrs, Volume= 0.008 af, Depth= 0.03"  
 Routed to Pond 1ST : Existing Sediment Trap

Runoff by SCS TR-20 method, UH=SCS, Weighted-CN, Time Span= 0.00-100.00 hrs, dt= 0.05 hrs  
 Type II 24-hr 1-yr Rainfall=2.24"

| Area (ac) | CN | Description                         |
|-----------|----|-------------------------------------|
| 0.022     | 98 | Roofs, HSG A                        |
| 0.005     | 98 | Paved parking, HSG A                |
| 0.127     | 98 | Paved roads w/curbs & sewers, HSG A |
| 1.253     | 30 | Woods, Good, HSG A                  |
| 0.546     | 39 | >75% Grass cover, Good, HSG A       |
| 1.091     | 78 | Meadow, non-grazed, HSG D           |
| * 0.138   | 98 | Water Surface, HSG D                |
| 3.182     | 54 | Weighted Average                    |
| 2.890     |    | 90.82% Pervious Area                |
| 0.292     |    | 9.18% Impervious Area               |

| Tc (min) | Length (feet) | Slope (ft/ft) | Velocity (ft/sec) | Capacity (cfs) | Description   |
|----------|---------------|---------------|-------------------|----------------|---|
| 5.1      | 63            | 0.0530        | 0.21              |                | <b>Sheet Flow, Hydro Flow</b><br>Grass: Short n= 0.150 P2= 2.59"                |
| 1.2      | 84            | 0.0260        | 1.13              |                | <b>Shallow Concentrated Flow, Hydro Flow</b><br>Short Grass Pasture Kv= 7.0 fps |
| 2.9      | 230           | 0.0690        | 1.31              |                | <b>Shallow Concentrated Flow, Hydro Flow</b><br>Woodland Kv= 5.0 fps            |
| 0.3      | 69            | 0.0600        | 3.94              |                | <b>Shallow Concentrated Flow, Hydro Flow</b><br>Unpaved Kv= 16.1 fps            |
| 0.6      | 53            | 0.0520        | 1.60              |                | <b>Shallow Concentrated Flow, Hydro Flow</b><br>Short Grass Pasture Kv= 7.0 fps |
| 10.1     | 499           | Total         |                   |                |   |

### Subcatchment 1S: Subcat 1

Hydrograph

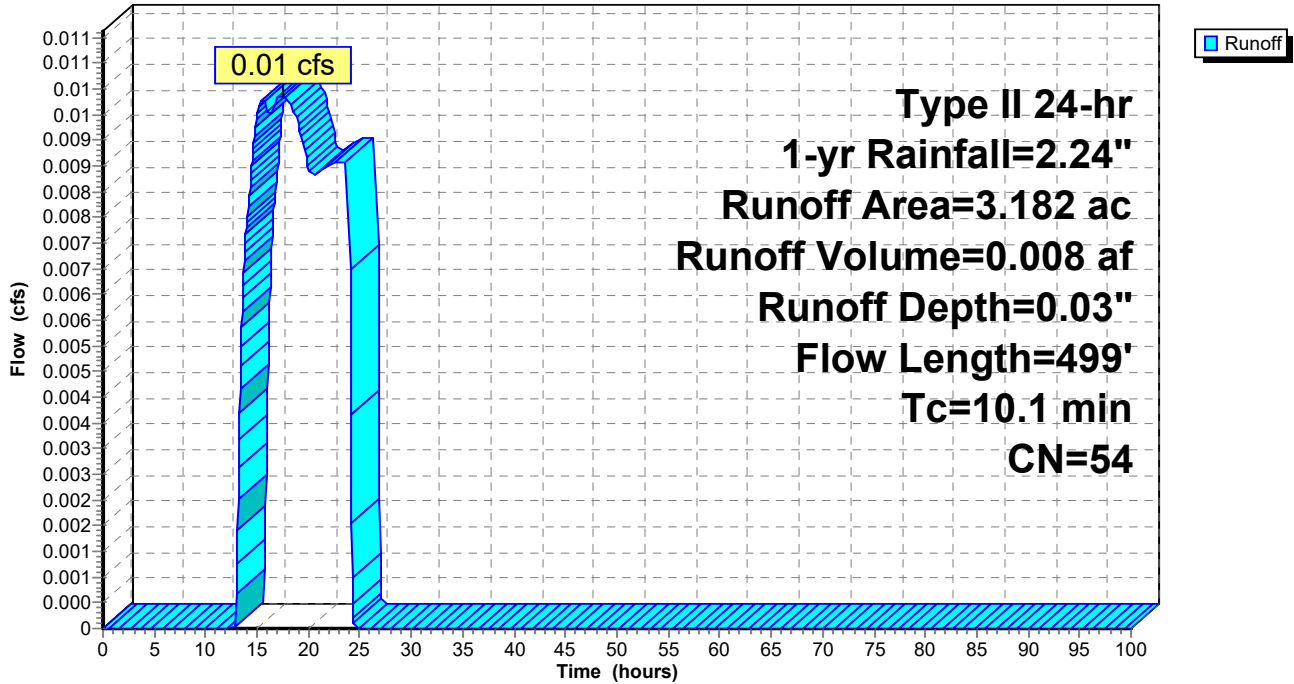

**Hydrograph for Subcatchment 1S: Subcat 1**

| Time (hours) | Precip. (inches) | Excess (inches) | Runoff (cfs) | Time (hours) | Precip. (inches) | Excess (inches) | Runoff (cfs) |
|--------------|------------------|-----------------|--------------|--------------|------------------|-----------------|--------------|
| 0.00         | 0.00             | 0.00            | 0.00         | 53.00        | 2.24             | 0.03            | 0.00         |
| 1.00         | 0.02             | 0.00            | 0.00         | 54.00        | 2.24             | 0.03            | 0.00         |
| 2.00         | 0.05             | 0.00            | 0.00         | 55.00        | 2.24             | 0.03            | 0.00         |
| 3.00         | 0.08             | 0.00            | 0.00         | 56.00        | 2.24             | 0.03            | 0.00         |
| 4.00         | 0.11             | 0.00            | 0.00         | 57.00        | 2.24             | 0.03            | 0.00         |
| 5.00         | 0.14             | 0.00            | 0.00         | 58.00        | 2.24             | 0.03            | 0.00         |
| 6.00         | 0.18             | 0.00            | 0.00         | 59.00        | 2.24             | 0.03            | 0.00         |
| 7.00         | 0.22             | 0.00            | 0.00         | 60.00        | 2.24             | 0.03            | 0.00         |
| 8.00         | 0.27             | 0.00            | 0.00         | 61.00        | 2.24             | 0.03            | 0.00         |
| 9.00         | 0.33             | 0.00            | 0.00         | 62.00        | 2.24             | 0.03            | 0.00         |
| 10.00        | 0.41             | 0.00            | 0.00         | 63.00        | 2.24             | 0.03            | 0.00         |
| 11.00        | 0.53             | 0.00            | 0.00         | 64.00        | 2.24             | 0.03            | 0.00         |
| 12.00        | 1.49             | 0.00            | 0.00         | 65.00        | 2.24             | 0.03            | 0.00         |
| 13.00        | 1.73             | 0.00            | 0.00         | 66.00        | 2.24             | 0.03            | 0.00         |
| 14.00        | 1.84             | 0.00            | 0.01         | 67.00        | 2.24             | 0.03            | 0.00         |
| 15.00        | 1.91             | 0.00            | 0.01         | 68.00        | 2.24             | 0.03            | 0.00         |
| 16.00        | 1.97             | 0.01            | 0.01         | 69.00        | 2.24             | 0.03            | 0.00         |
| 17.00        | 2.02             | 0.01            | <b>0.01</b>  | 70.00        | 2.24             | 0.03            | 0.00         |
| 18.00        | 2.06             | 0.01            | <b>0.01</b>  | 71.00        | 2.24             | 0.03            | 0.00         |
| 19.00        | 2.10             | 0.02            | 0.01         | 72.00        | 2.24             | 0.03            | 0.00         |
| 20.00        | 2.13             | 0.02            | 0.01         | 73.00        | 2.24             | 0.03            | 0.00         |
| 21.00        | 2.16             | 0.02            | 0.01         | 74.00        | 2.24             | 0.03            | 0.00         |
| 22.00        | 2.19             | 0.03            | 0.01         | 75.00        | 2.24             | 0.03            | 0.00         |
| 23.00        | 2.21             | 0.03            | 0.01         | 76.00        | 2.24             | 0.03            | 0.00         |
| 24.00        | <b>2.24</b>      | <b>0.03</b>     | 0.01         | 77.00        | 2.24             | 0.03            | 0.00         |
| 25.00        | 2.24             | 0.03            | 0.00         | 78.00        | 2.24             | 0.03            | 0.00         |
| 26.00        | 2.24             | 0.03            | 0.00         | 79.00        | 2.24             | 0.03            | 0.00         |
| 27.00        | 2.24             | 0.03            | 0.00         | 80.00        | 2.24             | 0.03            | 0.00         |
| 28.00        | 2.24             | 0.03            | 0.00         | 81.00        | 2.24             | 0.03            | 0.00         |
| 29.00        | 2.24             | 0.03            | 0.00         | 82.00        | 2.24             | 0.03            | 0.00         |
| 30.00        | 2.24             | 0.03            | 0.00         | 83.00        | 2.24             | 0.03            | 0.00         |
| 31.00        | 2.24             | 0.03            | 0.00         | 84.00        | 2.24             | 0.03            | 0.00         |
| 32.00        | 2.24             | 0.03            | 0.00         | 85.00        | 2.24             | 0.03            | 0.00         |
| 33.00        | 2.24             | 0.03            | 0.00         | 86.00        | 2.24             | 0.03            | 0.00         |
| 34.00        | 2.24             | 0.03            | 0.00         | 87.00        | 2.24             | 0.03            | 0.00         |
| 35.00        | 2.24             | 0.03            | 0.00         | 88.00        | 2.24             | 0.03            | 0.00         |
| 36.00        | 2.24             | 0.03            | 0.00         | 89.00        | 2.24             | 0.03            | 0.00         |
| 37.00        | 2.24             | 0.03            | 0.00         | 90.00        | 2.24             | 0.03            | 0.00         |
| 38.00        | 2.24             | 0.03            | 0.00         | 91.00        | 2.24             | 0.03            | 0.00         |
| 39.00        | 2.24             | 0.03            | 0.00         | 92.00        | 2.24             | 0.03            | 0.00         |
| 40.00        | 2.24             | 0.03            | 0.00         | 93.00        | 2.24             | 0.03            | 0.00         |
| 41.00        | 2.24             | 0.03            | 0.00         | 94.00        | 2.24             | 0.03            | 0.00         |
| 42.00        | 2.24             | 0.03            | 0.00         | 95.00        | 2.24             | 0.03            | 0.00         |
| 43.00        | 2.24             | 0.03            | 0.00         | 96.00        | 2.24             | 0.03            | 0.00         |
| 44.00        | 2.24             | 0.03            | 0.00         | 97.00        | 2.24             | 0.03            | 0.00         |
| 45.00        | 2.24             | 0.03            | 0.00         | 98.00        | 2.24             | 0.03            | 0.00         |
| 46.00        | 2.24             | 0.03            | 0.00         | 99.00        | 2.24             | 0.03            | 0.00         |
| 47.00        | 2.24             | 0.03            | 0.00         | 100.00       | 2.24             | 0.03            | 0.00         |
| 48.00        | 2.24             | 0.03            | 0.00         |              |                  |                 |              |
| 49.00        | 2.24             | 0.03            | 0.00         |              |                  |                 |              |
| 50.00        | 2.24             | 0.03            | 0.00         |              |                  |                 |              |
| 51.00        | 2.24             | 0.03            | 0.00         |              |                  |                 |              |
| 52.00        | 2.24             | 0.03            | 0.00         |              |                  |                 |              |



**Summary for Subcatchment 2aS: Subcat 2a**

Runoff = 1.15 cfs @ 11.99 hrs, Volume= 0.056 af, Depth= 0.81"  
 Routed to Reach 2R : Proposed RRv Swale

Runoff by SCS TR-20 method, UH=SCS, Weighted-CN, Time Span= 0.00-100.00 hrs, dt= 0.05 hrs  
 Type II 24-hr 1-yr Rainfall=2.24"

| Area (ac) | CN | Description                   |
|-----------|----|-------------------------------|
| 0.480     | 78 | Meadow, non-grazed, HSG D     |
| 0.002     | 71 | Meadow, non-grazed, HSG C     |
| * 0.002   | 98 | Paved parking, HSG D          |
| * 0.152   | 98 | Paved parking, HSG D          |
| 0.194     | 80 | >75% Grass cover, Good, HSG D |
| 0.830     | 82 | Weighted Average              |
| 0.676     |    | 81.45% Pervious Area          |
| 0.154     |    | 18.55% Impervious Area        |

| Tc (min) | Length (feet) | Slope (ft/ft) | Velocity (ft/sec) | Capacity (cfs) | Description   |
|----------|---------------|---------------|-------------------|----------------|---|
| 0.2      | 14            | 0.0460        | 1.17              |                | <b>Sheet Flow, Hydro Flow</b><br>Smooth surfaces n= 0.011 P2= 2.59" |
| 1.9      | 20            | 0.0460        | 0.17              |                | <b>Sheet Flow, Hydro Flow</b><br>Range n= 0.130 P2= 2.59"           |
| 3.3      | 32            | 0.0310        | 0.16              |                | <b>Sheet Flow, Hydro Flow</b><br>Range n= 0.130 P2= 2.59"           |
| 1.3      | 15            | 0.0670        | 0.19              |                | <b>Sheet Flow, Hydro Flow</b><br>Range n= 0.130 P2= 2.59"           |
| 6.7      | 81            | Total         |                   |                |   |

Subcatchment 2aS: Subcat 2a

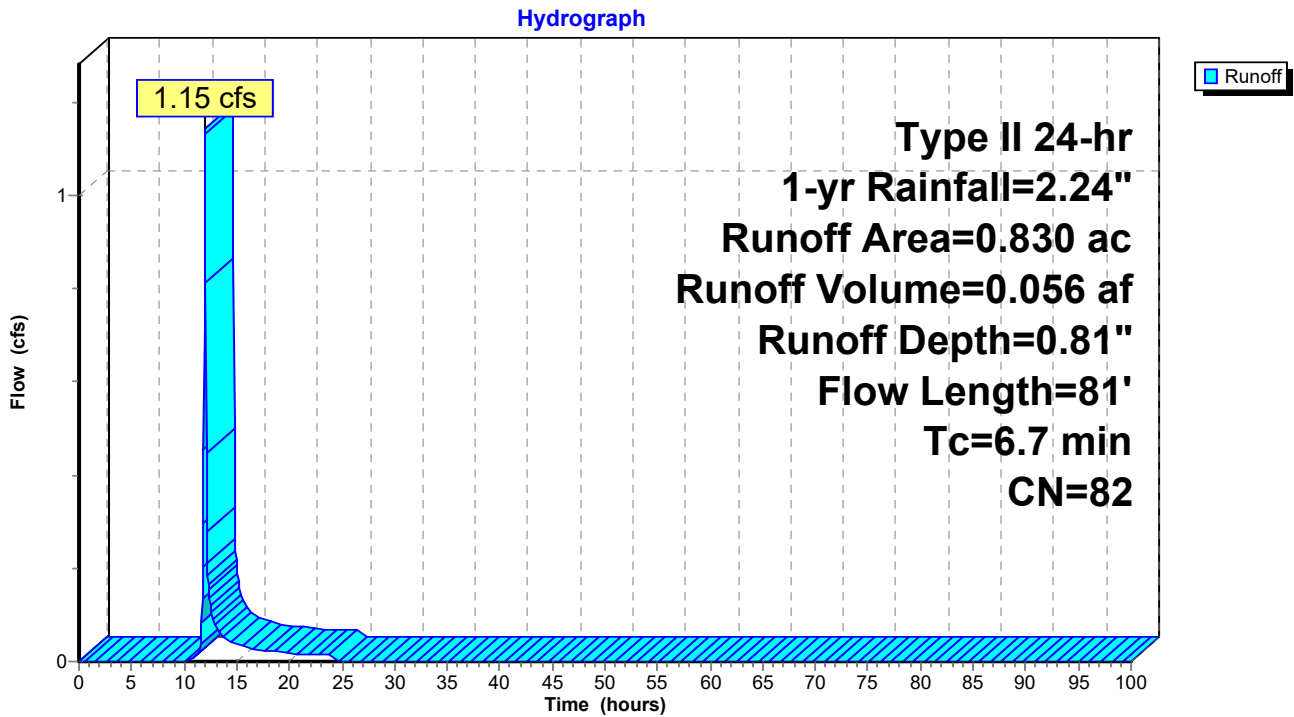

**Hydrograph for Subcatchment 2aS: Subcat 2a**

| Time (hours) | Precip. (inches) | Excess (inches) | Runoff (cfs) | Time (hours) | Precip. (inches) | Excess (inches) | Runoff (cfs) |
|--------------|------------------|-----------------|--------------|--------------|------------------|-----------------|--------------|
| 0.00         | 0.00             | 0.00            | 0.00         | 53.00        | 2.24             | 0.81            | 0.00         |
| 1.00         | 0.02             | 0.00            | 0.00         | 54.00        | 2.24             | 0.81            | 0.00         |
| 2.00         | 0.05             | 0.00            | 0.00         | 55.00        | 2.24             | 0.81            | 0.00         |
| 3.00         | 0.08             | 0.00            | 0.00         | 56.00        | 2.24             | 0.81            | 0.00         |
| 4.00         | 0.11             | 0.00            | 0.00         | 57.00        | 2.24             | 0.81            | 0.00         |
| 5.00         | 0.14             | 0.00            | 0.00         | 58.00        | 2.24             | 0.81            | 0.00         |
| 6.00         | 0.18             | 0.00            | 0.00         | 59.00        | 2.24             | 0.81            | 0.00         |
| 7.00         | 0.22             | 0.00            | 0.00         | 60.00        | 2.24             | 0.81            | 0.00         |
| 8.00         | 0.27             | 0.00            | 0.00         | 61.00        | 2.24             | 0.81            | 0.00         |
| 9.00         | 0.33             | 0.00            | 0.00         | 62.00        | 2.24             | 0.81            | 0.00         |
| 10.00        | 0.41             | 0.00            | 0.00         | 63.00        | 2.24             | 0.81            | 0.00         |
| 11.00        | 0.53             | 0.00            | 0.01         | 64.00        | 2.24             | 0.81            | 0.00         |
| 12.00        | 1.49             | 0.34            | <b>1.13</b>  | 65.00        | 2.24             | 0.81            | 0.00         |
| 13.00        | 1.73             | 0.48            | 0.07         | 66.00        | 2.24             | 0.81            | 0.00         |
| 14.00        | 1.84             | 0.54            | 0.05         | 67.00        | 2.24             | 0.81            | 0.00         |
| 15.00        | 1.91             | 0.59            | 0.04         | 68.00        | 2.24             | 0.81            | 0.00         |
| 16.00        | 1.97             | 0.63            | 0.03         | 69.00        | 2.24             | 0.81            | 0.00         |
| 17.00        | 2.02             | 0.66            | 0.03         | 70.00        | 2.24             | 0.81            | 0.00         |
| 18.00        | 2.06             | 0.69            | 0.02         | 71.00        | 2.24             | 0.81            | 0.00         |
| 19.00        | 2.10             | 0.72            | 0.02         | 72.00        | 2.24             | 0.81            | 0.00         |
| 20.00        | 2.13             | 0.74            | 0.02         | 73.00        | 2.24             | 0.81            | 0.00         |
| 21.00        | 2.16             | 0.76            | 0.02         | 74.00        | 2.24             | 0.81            | 0.00         |
| 22.00        | 2.19             | 0.78            | 0.02         | 75.00        | 2.24             | 0.81            | 0.00         |
| 23.00        | 2.21             | 0.79            | 0.02         | 76.00        | 2.24             | 0.81            | 0.00         |
| 24.00        | <b>2.24</b>      | <b>0.81</b>     | 0.01         | 77.00        | 2.24             | 0.81            | 0.00         |
| 25.00        | 2.24             | 0.81            | 0.00         | 78.00        | 2.24             | 0.81            | 0.00         |
| 26.00        | 2.24             | 0.81            | 0.00         | 79.00        | 2.24             | 0.81            | 0.00         |
| 27.00        | 2.24             | 0.81            | 0.00         | 80.00        | 2.24             | 0.81            | 0.00         |
| 28.00        | 2.24             | 0.81            | 0.00         | 81.00        | 2.24             | 0.81            | 0.00         |
| 29.00        | 2.24             | 0.81            | 0.00         | 82.00        | 2.24             | 0.81            | 0.00         |
| 30.00        | 2.24             | 0.81            | 0.00         | 83.00        | 2.24             | 0.81            | 0.00         |
| 31.00        | 2.24             | 0.81            | 0.00         | 84.00        | 2.24             | 0.81            | 0.00         |
| 32.00        | 2.24             | 0.81            | 0.00         | 85.00        | 2.24             | 0.81            | 0.00         |
| 33.00        | 2.24             | 0.81            | 0.00         | 86.00        | 2.24             | 0.81            | 0.00         |
| 34.00        | 2.24             | 0.81            | 0.00         | 87.00        | 2.24             | 0.81            | 0.00         |
| 35.00        | 2.24             | 0.81            | 0.00         | 88.00        | 2.24             | 0.81            | 0.00         |
| 36.00        | 2.24             | 0.81            | 0.00         | 89.00        | 2.24             | 0.81            | 0.00         |
| 37.00        | 2.24             | 0.81            | 0.00         | 90.00        | 2.24             | 0.81            | 0.00         |
| 38.00        | 2.24             | 0.81            | 0.00         | 91.00        | 2.24             | 0.81            | 0.00         |
| 39.00        | 2.24             | 0.81            | 0.00         | 92.00        | 2.24             | 0.81            | 0.00         |
| 40.00        | 2.24             | 0.81            | 0.00         | 93.00        | 2.24             | 0.81            | 0.00         |
| 41.00        | 2.24             | 0.81            | 0.00         | 94.00        | 2.24             | 0.81            | 0.00         |
| 42.00        | 2.24             | 0.81            | 0.00         | 95.00        | 2.24             | 0.81            | 0.00         |
| 43.00        | 2.24             | 0.81            | 0.00         | 96.00        | 2.24             | 0.81            | 0.00         |
| 44.00        | 2.24             | 0.81            | 0.00         | 97.00        | 2.24             | 0.81            | 0.00         |
| 45.00        | 2.24             | 0.81            | 0.00         | 98.00        | 2.24             | 0.81            | 0.00         |
| 46.00        | 2.24             | 0.81            | 0.00         | 99.00        | 2.24             | 0.81            | 0.00         |
| 47.00        | 2.24             | 0.81            | 0.00         | 100.00       | 2.24             | 0.81            | 0.00         |
| 48.00        | 2.24             | 0.81            | 0.00         |              |                  |                 |              |
| 49.00        | 2.24             | 0.81            | 0.00         |              |                  |                 |              |
| 50.00        | 2.24             | 0.81            | 0.00         |              |                  |                 |              |
| 51.00        | 2.24             | 0.81            | 0.00         |              |                  |                 |              |
| 52.00        | 2.24             | 0.81            | 0.00         |              |                  |                 |              |

**Summary for Subcatchment 2bS: Subcat 2a**

Runoff = 0.20 cfs @ 11.98 hrs, Volume= 0.010 af, Depth= 0.62"  
 Routed to Reach 1R : Existing Swale

Runoff by SCS TR-20 method, UH=SCS, Weighted-CN, Time Span= 0.00-100.00 hrs, dt= 0.05 hrs  
 Type II 24-hr 1-yr Rainfall=2.24"

| Area (ac) | CN | Description               |
|-----------|----|---------------------------|
| 0.188     | 78 | Meadow, non-grazed, HSG D |
| 0.002     | 71 | Meadow, non-grazed, HSG C |
| 0.190     | 78 | Weighted Average          |
| 0.190     |    | 100.00% Pervious Area     |

| Tc (min) | Length (feet) | Slope (ft/ft)                            | Velocity (ft/sec) | Capacity (cfs) | Description  |
|----------|---------------|--|-------------------|----------------|--|
| 1.0      | 55            | 0.0170                                   | 0.91              |                | Shallow Concentrated Flow, Hydro Flow<br>Short Grass Pasture Kv= 7.0 fps |
| 1.0      | 55            | Total, Increased to minimum Tc = 6.0 min |                   |                |  |

**Subcatchment 2bS: Subcat 2a**

Hydrograph

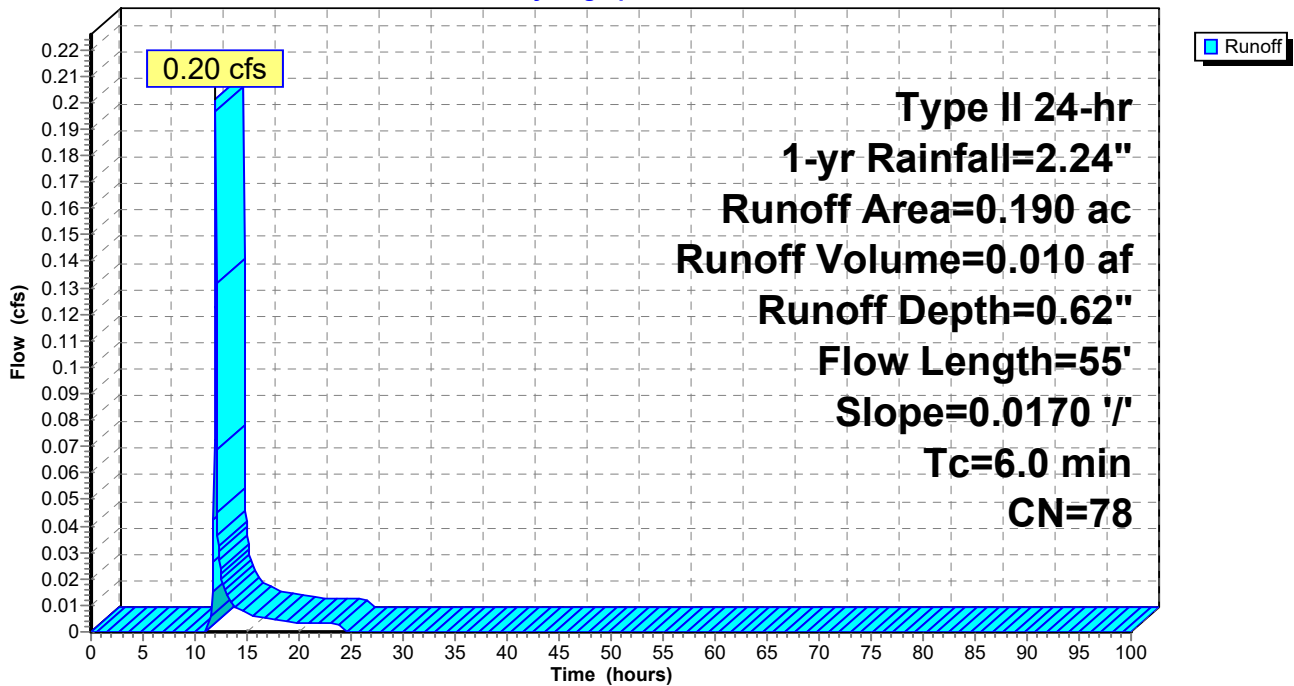

**Hydrograph for Subcatchment 2bS: Subcat 2a**

| Time (hours) | Precip. (inches) | Excess (inches) | Runoff (cfs) | Time (hours) | Precip. (inches) | Excess (inches) | Runoff (cfs) |
|--------------|------------------|-----------------|--------------|--------------|------------------|-----------------|--------------|
| 0.00         | 0.00             | 0.00            | 0.00         | 53.00        | 2.24             | 0.62            | 0.00         |
| 1.00         | 0.02             | 0.00            | 0.00         | 54.00        | 2.24             | 0.62            | 0.00         |
| 2.00         | 0.05             | 0.00            | 0.00         | 55.00        | 2.24             | 0.62            | 0.00         |
| 3.00         | 0.08             | 0.00            | 0.00         | 56.00        | 2.24             | 0.62            | 0.00         |
| 4.00         | 0.11             | 0.00            | 0.00         | 57.00        | 2.24             | 0.62            | 0.00         |
| 5.00         | 0.14             | 0.00            | 0.00         | 58.00        | 2.24             | 0.62            | 0.00         |
| 6.00         | 0.18             | 0.00            | 0.00         | 59.00        | 2.24             | 0.62            | 0.00         |
| 7.00         | 0.22             | 0.00            | 0.00         | 60.00        | 2.24             | 0.62            | 0.00         |
| 8.00         | 0.27             | 0.00            | 0.00         | 61.00        | 2.24             | 0.62            | 0.00         |
| 9.00         | 0.33             | 0.00            | 0.00         | 62.00        | 2.24             | 0.62            | 0.00         |
| 10.00        | 0.41             | 0.00            | 0.00         | 63.00        | 2.24             | 0.62            | 0.00         |
| 11.00        | 0.53             | 0.00            | 0.00         | 64.00        | 2.24             | 0.62            | 0.00         |
| 12.00        | 1.49             | 0.23            | <b>0.20</b>  | 65.00        | 2.24             | 0.62            | 0.00         |
| 13.00        | 1.73             | 0.34            | 0.01         | 66.00        | 2.24             | 0.62            | 0.00         |
| 14.00        | 1.84             | 0.40            | 0.01         | 67.00        | 2.24             | 0.62            | 0.00         |
| 15.00        | 1.91             | 0.44            | 0.01         | 68.00        | 2.24             | 0.62            | 0.00         |
| 16.00        | 1.97             | 0.47            | 0.01         | 69.00        | 2.24             | 0.62            | 0.00         |
| 17.00        | 2.02             | 0.50            | 0.01         | 70.00        | 2.24             | 0.62            | 0.00         |
| 18.00        | 2.06             | 0.52            | 0.00         | 71.00        | 2.24             | 0.62            | 0.00         |
| 19.00        | 2.10             | 0.54            | 0.00         | 72.00        | 2.24             | 0.62            | 0.00         |
| 20.00        | 2.13             | 0.56            | 0.00         | 73.00        | 2.24             | 0.62            | 0.00         |
| 21.00        | 2.16             | 0.58            | 0.00         | 74.00        | 2.24             | 0.62            | 0.00         |
| 22.00        | 2.19             | 0.59            | 0.00         | 75.00        | 2.24             | 0.62            | 0.00         |
| 23.00        | 2.21             | 0.61            | 0.00         | 76.00        | 2.24             | 0.62            | 0.00         |
| 24.00        | <b>2.24</b>      | <b>0.62</b>     | 0.00         | 77.00        | 2.24             | 0.62            | 0.00         |
| 25.00        | 2.24             | 0.62            | 0.00         | 78.00        | 2.24             | 0.62            | 0.00         |
| 26.00        | 2.24             | 0.62            | 0.00         | 79.00        | 2.24             | 0.62            | 0.00         |
| 27.00        | 2.24             | 0.62            | 0.00         | 80.00        | 2.24             | 0.62            | 0.00         |
| 28.00        | 2.24             | 0.62            | 0.00         | 81.00        | 2.24             | 0.62            | 0.00         |
| 29.00        | 2.24             | 0.62            | 0.00         | 82.00        | 2.24             | 0.62            | 0.00         |
| 30.00        | 2.24             | 0.62            | 0.00         | 83.00        | 2.24             | 0.62            | 0.00         |
| 31.00        | 2.24             | 0.62            | 0.00         | 84.00        | 2.24             | 0.62            | 0.00         |
| 32.00        | 2.24             | 0.62            | 0.00         | 85.00        | 2.24             | 0.62            | 0.00         |
| 33.00        | 2.24             | 0.62            | 0.00         | 86.00        | 2.24             | 0.62            | 0.00         |
| 34.00        | 2.24             | 0.62            | 0.00         | 87.00        | 2.24             | 0.62            | 0.00         |
| 35.00        | 2.24             | 0.62            | 0.00         | 88.00        | 2.24             | 0.62            | 0.00         |
| 36.00        | 2.24             | 0.62            | 0.00         | 89.00        | 2.24             | 0.62            | 0.00         |
| 37.00        | 2.24             | 0.62            | 0.00         | 90.00        | 2.24             | 0.62            | 0.00         |
| 38.00        | 2.24             | 0.62            | 0.00         | 91.00        | 2.24             | 0.62            | 0.00         |
| 39.00        | 2.24             | 0.62            | 0.00         | 92.00        | 2.24             | 0.62            | 0.00         |
| 40.00        | 2.24             | 0.62            | 0.00         | 93.00        | 2.24             | 0.62            | 0.00         |
| 41.00        | 2.24             | 0.62            | 0.00         | 94.00        | 2.24             | 0.62            | 0.00         |
| 42.00        | 2.24             | 0.62            | 0.00         | 95.00        | 2.24             | 0.62            | 0.00         |
| 43.00        | 2.24             | 0.62            | 0.00         | 96.00        | 2.24             | 0.62            | 0.00         |
| 44.00        | 2.24             | 0.62            | 0.00         | 97.00        | 2.24             | 0.62            | 0.00         |
| 45.00        | 2.24             | 0.62            | 0.00         | 98.00        | 2.24             | 0.62            | 0.00         |
| 46.00        | 2.24             | 0.62            | 0.00         | 99.00        | 2.24             | 0.62            | 0.00         |
| 47.00        | 2.24             | 0.62            | 0.00         | 100.00       | 2.24             | 0.62            | 0.00         |
| 48.00        | 2.24             | 0.62            | 0.00         |              |                  |                 |              |
| 49.00        | 2.24             | 0.62            | 0.00         |              |                  |                 |              |
| 50.00        | 2.24             | 0.62            | 0.00         |              |                  |                 |              |
| 51.00        | 2.24             | 0.62            | 0.00         |              |                  |                 |              |
| 52.00        | 2.24             | 0.62            | 0.00         |              |                  |                 |              |

**Summary for Subcatchment 2cS: Subcat 2c**

Runoff = 1.01 cfs @ 11.97 hrs, Volume= 0.049 af, Depth= 1.16"  
 Routed to Reach 3R : Proposed RRv Swale

Runoff by SCS TR-20 method, UH=SCS, Weighted-CN, Time Span= 0.00-100.00 hrs, dt= 0.05 hrs  
 Type II 24-hr 1-yr Rainfall=2.24"

| Area (ac) | CN | Description                   |
|-----------|----|-------------------------------|
| 0.143     | 78 | Meadow, non-grazed, HSG D     |
| 0.030     | 71 | Meadow, non-grazed, HSG C     |
| * 0.023   | 89 | Gravel surface, HSG D         |
| * 0.056   | 98 | Paved parking, HSGD           |
| * 0.023   | 98 | Roofs, HSG D                  |
| * 0.113   | 98 | Paved parking, HSG D          |
| 0.070     | 80 | >75% Grass cover, Good, HSG D |
| 0.048     | 98 | Water Surface, HSG D          |
| 0.506     | 88 | Weighted Average              |
| 0.266     |    | 52.57% Pervious Area          |
| 0.240     |    | 47.43% Impervious Area        |

| Tc (min) | Length (feet) | Slope (ft/ft)                            | Velocity (ft/sec) | Capacity (cfs) | Description   |
|----------|---------------|--|-------------------|----------------|---|
| 0.7      | 45            | 0.0200                                   | 1.05              |                | <b>Sheet Flow, Hydro Flow</b><br>Smooth surfaces n= 0.011 P2= 2.59"             |
| 0.6      | 36            | 0.0200                                   | 1.01              |                | <b>Sheet Flow, Hydro Flow</b><br>Smooth surfaces n= 0.011 P2= 2.59"             |
| 2.9      | 19            | 0.0200                                   | 0.11              |                | <b>Sheet Flow, Hydro Flow</b><br>Grass: Short n= 0.150 P2= 2.59"                |
| 0.1      | 6             | 0.0200                                   | 0.99              |                | <b>Shallow Concentrated Flow, Hydro Flow</b><br>Short Grass Pasture Kv= 7.0 fps |
| 0.0      | 6             | 0.0200                                   | 2.87              |                | <b>Shallow Concentrated Flow, Hydro Flow</b><br>Paved Kv= 20.3 fps              |
| 0.6      | 38            | 0.0200                                   | 0.99              |                | <b>Shallow Concentrated Flow, Hydro Flow</b><br>Short Grass Pasture Kv= 7.0 fps |
| 0.5      | 43            | 0.0470                                   | 1.52              |                | <b>Shallow Concentrated Flow, Hydro Flow</b><br>Short Grass Pasture Kv= 7.0 fps |
| 5.4      | 193           | Total, Increased to minimum Tc = 6.0 min |                   |                |   |

Subcatchment 2cS: Subcat 2c

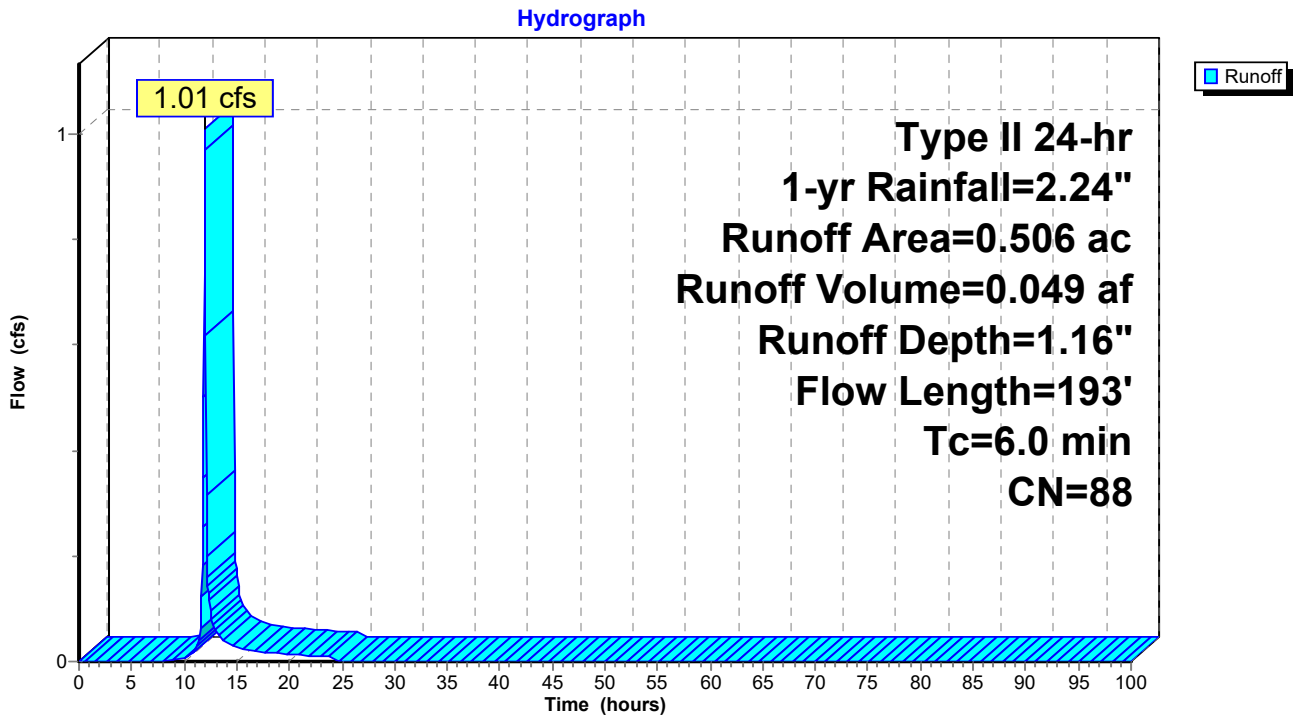

**1096 Proposed Stormwater Conditions Final D Soils Far Type II 24-hr 1-yr Rainfall=2.24"**

Prepared by CLA Site

Printed 12/13/2024

HydroCAD® 10.20-5c s/n 01894 © 2023 HydroCAD Software Solutions LLC

Page 19

**Hydrograph for Subcatchment 2cS: Subcat 2c**

| Time (hours) | Precip. (inches) | Excess (inches) | Runoff (cfs) | Time (hours) | Precip. (inches) | Excess (inches) | Runoff (cfs) |
|--------------|------------------|-----------------|--------------|--------------|------------------|-----------------|--------------|
| 0.00         | 0.00             | 0.00            | 0.00         | 53.00        | 2.24             | 1.16            | 0.00         |
| 1.00         | 0.02             | 0.00            | 0.00         | 54.00        | 2.24             | 1.16            | 0.00         |
| 2.00         | 0.05             | 0.00            | 0.00         | 55.00        | 2.24             | 1.16            | 0.00         |
| 3.00         | 0.08             | 0.00            | 0.00         | 56.00        | 2.24             | 1.16            | 0.00         |
| 4.00         | 0.11             | 0.00            | 0.00         | 57.00        | 2.24             | 1.16            | 0.00         |
| 5.00         | 0.14             | 0.00            | 0.00         | 58.00        | 2.24             | 1.16            | 0.00         |
| 6.00         | 0.18             | 0.00            | 0.00         | 59.00        | 2.24             | 1.16            | 0.00         |
| 7.00         | 0.22             | 0.00            | 0.00         | 60.00        | 2.24             | 1.16            | 0.00         |
| 8.00         | 0.27             | 0.00            | 0.00         | 61.00        | 2.24             | 1.16            | 0.00         |
| 9.00         | 0.33             | 0.00            | 0.00         | 62.00        | 2.24             | 1.16            | 0.00         |
| 10.00        | 0.41             | 0.01            | 0.01         | 63.00        | 2.24             | 1.16            | 0.00         |
| 11.00        | 0.53             | 0.04            | <b>0.02</b>  | 64.00        | 2.24             | 1.16            | 0.00         |
| 12.00        | 1.49             | 0.57            | <b>0.97</b>  | 65.00        | 2.24             | 1.16            | 0.00         |
| 13.00        | 1.73             | 0.75            | 0.06         | 66.00        | 2.24             | 1.16            | 0.00         |
| 14.00        | 1.84             | 0.84            | 0.03         | 67.00        | 2.24             | 1.16            | 0.00         |
| 15.00        | 1.91             | 0.89            | 0.03         | 68.00        | 2.24             | 1.16            | 0.00         |
| 16.00        | 1.97             | 0.94            | 0.02         | 69.00        | 2.24             | 1.16            | 0.00         |
| 17.00        | 2.02             | 0.98            | 0.02         | 70.00        | 2.24             | 1.16            | 0.00         |
| 18.00        | 2.06             | 1.02            | 0.02         | 71.00        | 2.24             | 1.16            | 0.00         |
| 19.00        | 2.10             | 1.05            | 0.01         | 72.00        | 2.24             | 1.16            | 0.00         |
| 20.00        | 2.13             | 1.07            | 0.01         | 73.00        | 2.24             | 1.16            | 0.00         |
| 21.00        | 2.16             | 1.10            | 0.01         | 74.00        | 2.24             | 1.16            | 0.00         |
| 22.00        | 2.19             | 1.12            | 0.01         | 75.00        | 2.24             | 1.16            | 0.00         |
| 23.00        | 2.21             | 1.14            | 0.01         | 76.00        | 2.24             | 1.16            | 0.00         |
| 24.00        | <b>2.24</b>      | <b>1.16</b>     | 0.01         | 77.00        | 2.24             | 1.16            | 0.00         |
| 25.00        | 2.24             | 1.16            | 0.00         | 78.00        | 2.24             | 1.16            | 0.00         |
| 26.00        | 2.24             | 1.16            | 0.00         | 79.00        | 2.24             | 1.16            | 0.00         |
| 27.00        | 2.24             | 1.16            | 0.00         | 80.00        | 2.24             | 1.16            | 0.00         |
| 28.00        | 2.24             | 1.16            | 0.00         | 81.00        | 2.24             | 1.16            | 0.00         |
| 29.00        | 2.24             | 1.16            | 0.00         | 82.00        | 2.24             | 1.16            | 0.00         |
| 30.00        | 2.24             | 1.16            | 0.00         | 83.00        | 2.24             | 1.16            | 0.00         |
| 31.00        | 2.24             | 1.16            | 0.00         | 84.00        | 2.24             | 1.16            | 0.00         |
| 32.00        | 2.24             | 1.16            | 0.00         | 85.00        | 2.24             | 1.16            | 0.00         |
| 33.00        | 2.24             | 1.16            | 0.00         | 86.00        | 2.24             | 1.16            | 0.00         |
| 34.00        | 2.24             | 1.16            | 0.00         | 87.00        | 2.24             | 1.16            | 0.00         |
| 35.00        | 2.24             | 1.16            | 0.00         | 88.00        | 2.24             | 1.16            | 0.00         |
| 36.00        | 2.24             | 1.16            | 0.00         | 89.00        | 2.24             | 1.16            | 0.00         |
| 37.00        | 2.24             | 1.16            | 0.00         | 90.00        | 2.24             | 1.16            | 0.00         |
| 38.00        | 2.24             | 1.16            | 0.00         | 91.00        | 2.24             | 1.16            | 0.00         |
| 39.00        | 2.24             | 1.16            | 0.00         | 92.00        | 2.24             | 1.16            | 0.00         |
| 40.00        | 2.24             | 1.16            | 0.00         | 93.00        | 2.24             | 1.16            | 0.00         |
| 41.00        | 2.24             | 1.16            | 0.00         | 94.00        | 2.24             | 1.16            | 0.00         |
| 42.00        | 2.24             | 1.16            | 0.00         | 95.00        | 2.24             | 1.16            | 0.00         |
| 43.00        | 2.24             | 1.16            | 0.00         | 96.00        | 2.24             | 1.16            | 0.00         |
| 44.00        | 2.24             | 1.16            | 0.00         | 97.00        | 2.24             | 1.16            | 0.00         |
| 45.00        | 2.24             | 1.16            | 0.00         | 98.00        | 2.24             | 1.16            | 0.00         |
| 46.00        | 2.24             | 1.16            | 0.00         | 99.00        | 2.24             | 1.16            | 0.00         |
| 47.00        | 2.24             | 1.16            | 0.00         | 100.00       | 2.24             | 1.16            | 0.00         |
| 48.00        | 2.24             | 1.16            | 0.00         |              |                  |                 |              |
| 49.00        | 2.24             | 1.16            | 0.00         |              |                  |                 |              |
| 50.00        | 2.24             | 1.16            | 0.00         |              |                  |                 |              |
| 51.00        | 2.24             | 1.16            | 0.00         |              |                  |                 |              |
| 52.00        | 2.24             | 1.16            | 0.00         |              |                  |                 |              |



**Summary for Subcatchment 2dS: Subcat 2d**

Runoff = 0.57 cfs @ 11.99 hrs, Volume= 0.029 af, Depth= 0.81"  
 Routed to Pond 2ST : Existing Sediment Trap

Runoff by SCS TR-20 method, UH=SCS, Weighted-CN, Time Span= 0.00-100.00 hrs, dt= 0.05 hrs  
 Type II 24-hr 1-yr Rainfall=2.24"

| Area (ac) | CN | Description               |
|-----------|----|---------------------------|
| 0.089     | 78 | Meadow, non-grazed, HSG D |
| 0.160     | 71 | Meadow, non-grazed, HSG C |
| * 0.013   | 98 | Water Surface, HSG D      |
| 0.106     | 98 | Water Surface, HSG C      |
| * 0.017   | 89 | Gravel surface, HSG D     |
| * 0.040   | 89 | Gravel surface, HSG C     |
| 0.425     | 82 | Weighted Average          |
| 0.306     |    | 72.00% Pervious Area      |
| 0.119     |    | 28.00% Impervious Area    |

| Tc (min) | Length (feet) | Slope (ft/ft) | Velocity (ft/sec) | Capacity (cfs) | Description   |
|----------|---------------|---------------|-------------------|----------------|---|
| 7.0      | 91            | 0.0380        | 0.22              |                | <b>Sheet Flow, Hydro Flow</b><br>Range n= 0.130 P2= 2.59"                       |
| 0.1      | 8             | 0.0420        | 1.00              |                | <b>Sheet Flow, Hydro Flow</b><br>Smooth surfaces n= 0.011 P2= 2.59"             |
| 0.1      | 14            | 0.0420        | 3.30              |                | <b>Shallow Concentrated Flow, Hydro Flow</b><br>Unpaved Kv= 16.1 fps            |
| 0.2      | 29            | 0.0290        | 2.74              |                | <b>Shallow Concentrated Flow, Hydro Flow</b><br>Unpaved Kv= 16.1 fps            |
| 0.1      | 14            | 0.0680        | 1.83              |                | <b>Shallow Concentrated Flow, Hydro Flow</b><br>Short Grass Pasture Kv= 7.0 fps |
| 7.5      | 156           | Total         |                   |                |   |

Subcatchment 2dS: Subcat 2d

Hydrograph

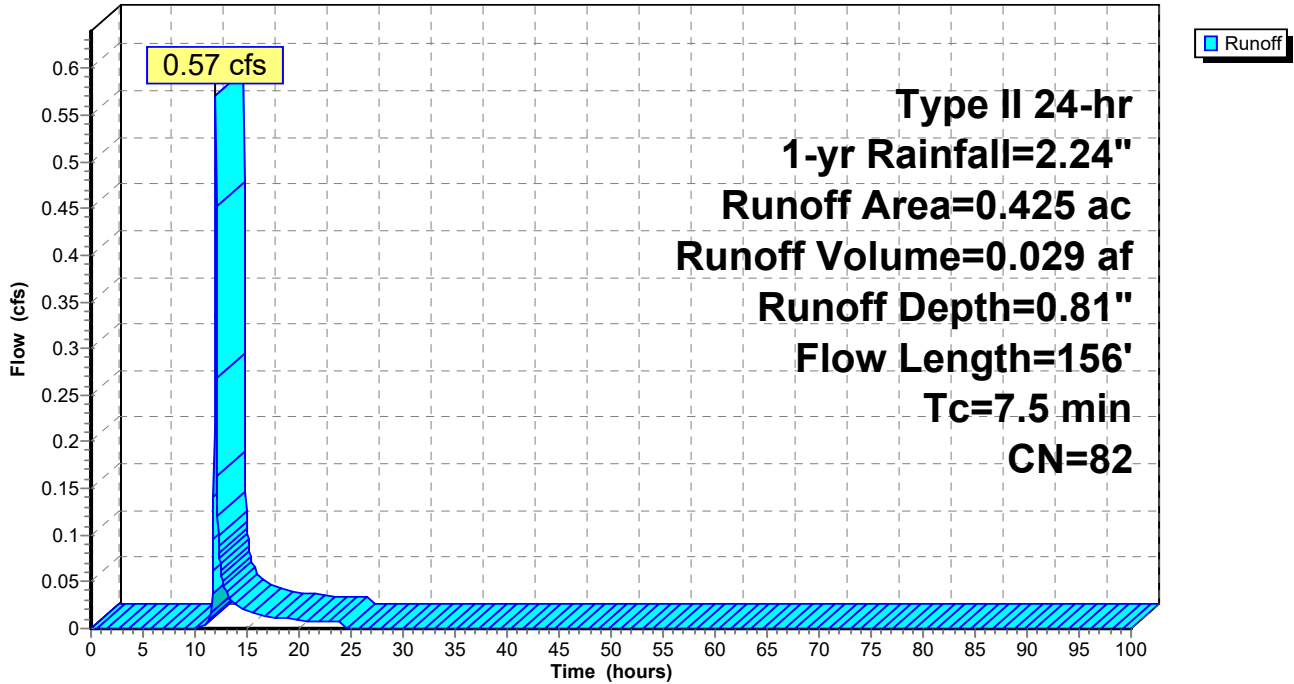

**Hydrograph for Subcatchment 2dS: Subcat 2d**

| Time (hours) | Precip. (inches) | Excess (inches) | Runoff (cfs) | Time (hours) | Precip. (inches) | Excess (inches) | Runoff (cfs) |
|--------------|------------------|-----------------|--------------|--------------|------------------|-----------------|--------------|
| 0.00         | 0.00             | 0.00            | 0.00         | 53.00        | 2.24             | 0.81            | 0.00         |
| 1.00         | 0.02             | 0.00            | 0.00         | 54.00        | 2.24             | 0.81            | 0.00         |
| 2.00         | 0.05             | 0.00            | 0.00         | 55.00        | 2.24             | 0.81            | 0.00         |
| 3.00         | 0.08             | 0.00            | 0.00         | 56.00        | 2.24             | 0.81            | 0.00         |
| 4.00         | 0.11             | 0.00            | 0.00         | 57.00        | 2.24             | 0.81            | 0.00         |
| 5.00         | 0.14             | 0.00            | 0.00         | 58.00        | 2.24             | 0.81            | 0.00         |
| 6.00         | 0.18             | 0.00            | 0.00         | 59.00        | 2.24             | 0.81            | 0.00         |
| 7.00         | 0.22             | 0.00            | 0.00         | 60.00        | 2.24             | 0.81            | 0.00         |
| 8.00         | 0.27             | 0.00            | 0.00         | 61.00        | 2.24             | 0.81            | 0.00         |
| 9.00         | 0.33             | 0.00            | 0.00         | 62.00        | 2.24             | 0.81            | 0.00         |
| 10.00        | 0.41             | 0.00            | 0.00         | 63.00        | 2.24             | 0.81            | 0.00         |
| 11.00        | 0.53             | 0.00            | 0.00         | 64.00        | 2.24             | 0.81            | 0.00         |
| 12.00        | 1.49             | 0.34            | <b>0.57</b>  | 65.00        | 2.24             | 0.81            | 0.00         |
| 13.00        | 1.73             | 0.48            | 0.04         | 66.00        | 2.24             | 0.81            | 0.00         |
| 14.00        | 1.84             | 0.54            | 0.02         | 67.00        | 2.24             | 0.81            | 0.00         |
| 15.00        | 1.91             | 0.59            | 0.02         | 68.00        | 2.24             | 0.81            | 0.00         |
| 16.00        | 1.97             | 0.63            | 0.01         | 69.00        | 2.24             | 0.81            | 0.00         |
| 17.00        | 2.02             | 0.66            | 0.01         | 70.00        | 2.24             | 0.81            | 0.00         |
| 18.00        | 2.06             | 0.69            | 0.01         | 71.00        | 2.24             | 0.81            | 0.00         |
| 19.00        | 2.10             | 0.72            | 0.01         | 72.00        | 2.24             | 0.81            | 0.00         |
| 20.00        | 2.13             | 0.74            | 0.01         | 73.00        | 2.24             | 0.81            | 0.00         |
| 21.00        | 2.16             | 0.76            | 0.01         | 74.00        | 2.24             | 0.81            | 0.00         |
| 22.00        | 2.19             | 0.78            | 0.01         | 75.00        | 2.24             | 0.81            | 0.00         |
| 23.00        | 2.21             | 0.79            | 0.01         | 76.00        | 2.24             | 0.81            | 0.00         |
| 24.00        | <b>2.24</b>      | <b>0.81</b>     | 0.01         | 77.00        | 2.24             | 0.81            | 0.00         |
| 25.00        | 2.24             | 0.81            | 0.00         | 78.00        | 2.24             | 0.81            | 0.00         |
| 26.00        | 2.24             | 0.81            | 0.00         | 79.00        | 2.24             | 0.81            | 0.00         |
| 27.00        | 2.24             | 0.81            | 0.00         | 80.00        | 2.24             | 0.81            | 0.00         |
| 28.00        | 2.24             | 0.81            | 0.00         | 81.00        | 2.24             | 0.81            | 0.00         |
| 29.00        | 2.24             | 0.81            | 0.00         | 82.00        | 2.24             | 0.81            | 0.00         |
| 30.00        | 2.24             | 0.81            | 0.00         | 83.00        | 2.24             | 0.81            | 0.00         |
| 31.00        | 2.24             | 0.81            | 0.00         | 84.00        | 2.24             | 0.81            | 0.00         |
| 32.00        | 2.24             | 0.81            | 0.00         | 85.00        | 2.24             | 0.81            | 0.00         |
| 33.00        | 2.24             | 0.81            | 0.00         | 86.00        | 2.24             | 0.81            | 0.00         |
| 34.00        | 2.24             | 0.81            | 0.00         | 87.00        | 2.24             | 0.81            | 0.00         |
| 35.00        | 2.24             | 0.81            | 0.00         | 88.00        | 2.24             | 0.81            | 0.00         |
| 36.00        | 2.24             | 0.81            | 0.00         | 89.00        | 2.24             | 0.81            | 0.00         |
| 37.00        | 2.24             | 0.81            | 0.00         | 90.00        | 2.24             | 0.81            | 0.00         |
| 38.00        | 2.24             | 0.81            | 0.00         | 91.00        | 2.24             | 0.81            | 0.00         |
| 39.00        | 2.24             | 0.81            | 0.00         | 92.00        | 2.24             | 0.81            | 0.00         |
| 40.00        | 2.24             | 0.81            | 0.00         | 93.00        | 2.24             | 0.81            | 0.00         |
| 41.00        | 2.24             | 0.81            | 0.00         | 94.00        | 2.24             | 0.81            | 0.00         |
| 42.00        | 2.24             | 0.81            | 0.00         | 95.00        | 2.24             | 0.81            | 0.00         |
| 43.00        | 2.24             | 0.81            | 0.00         | 96.00        | 2.24             | 0.81            | 0.00         |
| 44.00        | 2.24             | 0.81            | 0.00         | 97.00        | 2.24             | 0.81            | 0.00         |
| 45.00        | 2.24             | 0.81            | 0.00         | 98.00        | 2.24             | 0.81            | 0.00         |
| 46.00        | 2.24             | 0.81            | 0.00         | 99.00        | 2.24             | 0.81            | 0.00         |
| 47.00        | 2.24             | 0.81            | 0.00         | 100.00       | 2.24             | 0.81            | 0.00         |
| 48.00        | 2.24             | 0.81            | 0.00         |              |                  |                 |              |
| 49.00        | 2.24             | 0.81            | 0.00         |              |                  |                 |              |
| 50.00        | 2.24             | 0.81            | 0.00         |              |                  |                 |              |
| 51.00        | 2.24             | 0.81            | 0.00         |              |                  |                 |              |
| 52.00        | 2.24             | 0.81            | 0.00         |              |                  |                 |              |

**Summary for Subcatchment 2eS: Subcat 2e**

Runoff = 0.34 cfs @ 12.00 hrs, Volume= 0.017 af, Depth= 0.86"  
 Routed to Reach 5R : Proposed RRv Swale

Runoff by SCS TR-20 method, UH=SCS, Weighted-CN, Time Span= 0.00-100.00 hrs, dt= 0.05 hrs  
 Type II 24-hr 1-yr Rainfall=2.24"

| Area (ac) | CN | Description               |
|-----------|----|---------------------------|
| 0.175     | 78 | Meadow, non-grazed, HSG D |
| * 0.063   | 98 | Paved parking, HSG D      |
| 0.238     | 83 | Weighted Average          |
| 0.175     |    | 73.53% Pervious Area      |
| 0.063     |    | 26.47% Impervious Area    |

| Tc (min) | Length (feet) | Slope (ft/ft) | Velocity (ft/sec) | Capacity (cfs) | Description   |
|----------|---------------|---------------|-------------------|----------------|---|
| 2.3      | 17            | 0.0286        | 0.12              |                | <b>Sheet Flow, Hydro Flow</b><br>Grass: Short n= 0.150 P2= 2.59"                |
| 1.9      | 11            | 0.0201        | 0.10              |                | <b>Sheet Flow, Hydro Flow</b><br>Grass: Short n= 0.150 P2= 2.59"                |
| 0.4      | 25            | 0.0200        | 0.94              |                | <b>Sheet Flow, Hydro Flow</b><br>Smooth surfaces n= 0.011 P2= 2.59"             |
| 0.9      | 52            | 0.0192        | 0.97              |                | <b>Shallow Concentrated Flow, Hydro Flow</b><br>Short Grass Pasture Kv= 7.0 fps |
| 2.4      | 15            | 0.0194        | 0.10              |                | <b>Sheet Flow, Hydro Flow</b><br>Grass: Short n= 0.150 P2= 2.59"                |
| 7.9      | 120           | Total         |                   |                |   |

Subcatchment 2eS: Subcat 2e

Hydrograph

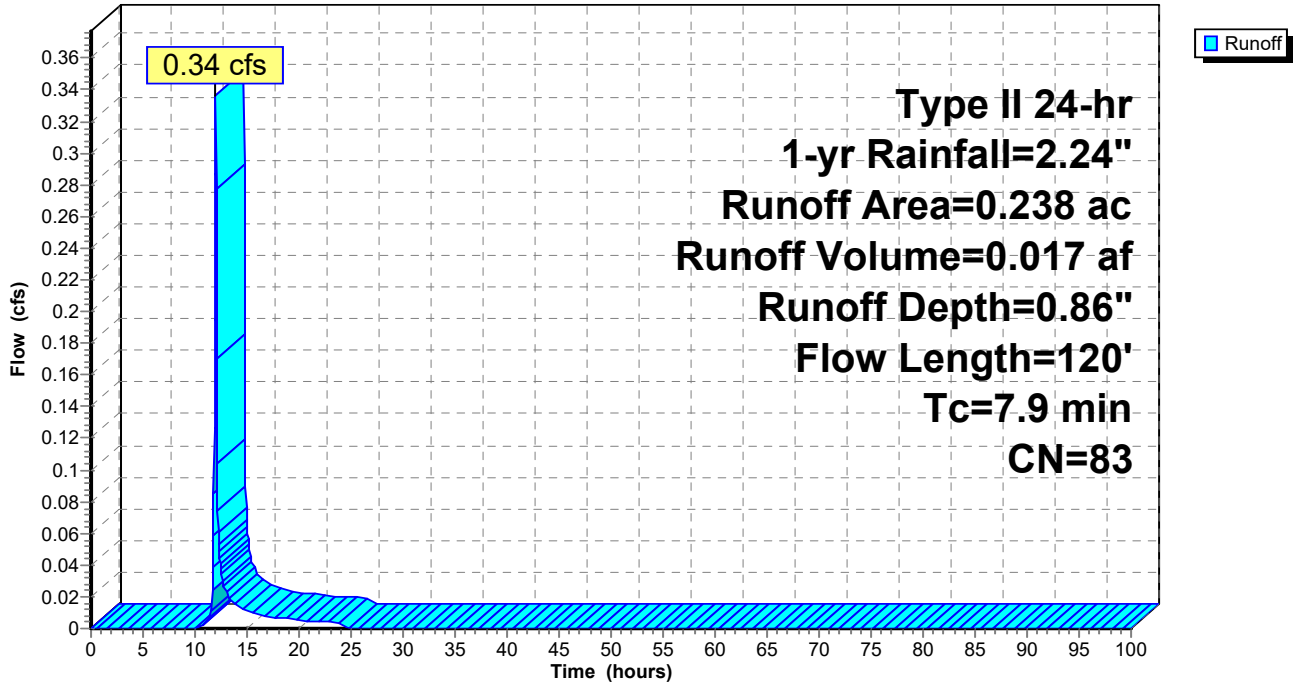

**Hydrograph for Subcatchment 2eS: Subcat 2e**

| Time (hours) | Precip. (inches) | Excess (inches) | Runoff (cfs) | Time (hours) | Precip. (inches) | Excess (inches) | Runoff (cfs) |
|--------------|------------------|-----------------|--------------|--------------|------------------|-----------------|--------------|
| 0.00         | 0.00             | 0.00            | 0.00         | 53.00        | 2.24             | 0.86            | 0.00         |
| 1.00         | 0.02             | 0.00            | 0.00         | 54.00        | 2.24             | 0.86            | 0.00         |
| 2.00         | 0.05             | 0.00            | 0.00         | 55.00        | 2.24             | 0.86            | 0.00         |
| 3.00         | 0.08             | 0.00            | 0.00         | 56.00        | 2.24             | 0.86            | 0.00         |
| 4.00         | 0.11             | 0.00            | 0.00         | 57.00        | 2.24             | 0.86            | 0.00         |
| 5.00         | 0.14             | 0.00            | 0.00         | 58.00        | 2.24             | 0.86            | 0.00         |
| 6.00         | 0.18             | 0.00            | 0.00         | 59.00        | 2.24             | 0.86            | 0.00         |
| 7.00         | 0.22             | 0.00            | 0.00         | 60.00        | 2.24             | 0.86            | 0.00         |
| 8.00         | 0.27             | 0.00            | 0.00         | 61.00        | 2.24             | 0.86            | 0.00         |
| 9.00         | 0.33             | 0.00            | 0.00         | 62.00        | 2.24             | 0.86            | 0.00         |
| 10.00        | 0.41             | 0.00            | 0.00         | 63.00        | 2.24             | 0.86            | 0.00         |
| 11.00        | 0.53             | 0.01            | 0.00         | 64.00        | 2.24             | 0.86            | 0.00         |
| 12.00        | 1.49             | 0.37            | <b>0.34</b>  | 65.00        | 2.24             | 0.86            | 0.00         |
| 13.00        | 1.73             | 0.52            | 0.02         | 66.00        | 2.24             | 0.86            | 0.00         |
| 14.00        | 1.84             | 0.59            | 0.01         | 67.00        | 2.24             | 0.86            | 0.00         |
| 15.00        | 1.91             | 0.64            | 0.01         | 68.00        | 2.24             | 0.86            | 0.00         |
| 16.00        | 1.97             | 0.68            | 0.01         | 69.00        | 2.24             | 0.86            | 0.00         |
| 17.00        | 2.02             | 0.71            | 0.01         | 70.00        | 2.24             | 0.86            | 0.00         |
| 18.00        | 2.06             | 0.74            | 0.01         | 71.00        | 2.24             | 0.86            | 0.00         |
| 19.00        | 2.10             | 0.76            | 0.01         | 72.00        | 2.24             | 0.86            | 0.00         |
| 20.00        | 2.13             | 0.79            | 0.01         | 73.00        | 2.24             | 0.86            | 0.00         |
| 21.00        | 2.16             | 0.81            | 0.00         | 74.00        | 2.24             | 0.86            | 0.00         |
| 22.00        | 2.19             | 0.83            | 0.00         | 75.00        | 2.24             | 0.86            | 0.00         |
| 23.00        | 2.21             | 0.85            | 0.00         | 76.00        | 2.24             | 0.86            | 0.00         |
| 24.00        | <b>2.24</b>      | <b>0.86</b>     | 0.00         | 77.00        | 2.24             | 0.86            | 0.00         |
| 25.00        | 2.24             | 0.86            | 0.00         | 78.00        | 2.24             | 0.86            | 0.00         |
| 26.00        | 2.24             | 0.86            | 0.00         | 79.00        | 2.24             | 0.86            | 0.00         |
| 27.00        | 2.24             | 0.86            | 0.00         | 80.00        | 2.24             | 0.86            | 0.00         |
| 28.00        | 2.24             | 0.86            | 0.00         | 81.00        | 2.24             | 0.86            | 0.00         |
| 29.00        | 2.24             | 0.86            | 0.00         | 82.00        | 2.24             | 0.86            | 0.00         |
| 30.00        | 2.24             | 0.86            | 0.00         | 83.00        | 2.24             | 0.86            | 0.00         |
| 31.00        | 2.24             | 0.86            | 0.00         | 84.00        | 2.24             | 0.86            | 0.00         |
| 32.00        | 2.24             | 0.86            | 0.00         | 85.00        | 2.24             | 0.86            | 0.00         |
| 33.00        | 2.24             | 0.86            | 0.00         | 86.00        | 2.24             | 0.86            | 0.00         |
| 34.00        | 2.24             | 0.86            | 0.00         | 87.00        | 2.24             | 0.86            | 0.00         |
| 35.00        | 2.24             | 0.86            | 0.00         | 88.00        | 2.24             | 0.86            | 0.00         |
| 36.00        | 2.24             | 0.86            | 0.00         | 89.00        | 2.24             | 0.86            | 0.00         |
| 37.00        | 2.24             | 0.86            | 0.00         | 90.00        | 2.24             | 0.86            | 0.00         |
| 38.00        | 2.24             | 0.86            | 0.00         | 91.00        | 2.24             | 0.86            | 0.00         |
| 39.00        | 2.24             | 0.86            | 0.00         | 92.00        | 2.24             | 0.86            | 0.00         |
| 40.00        | 2.24             | 0.86            | 0.00         | 93.00        | 2.24             | 0.86            | 0.00         |
| 41.00        | 2.24             | 0.86            | 0.00         | 94.00        | 2.24             | 0.86            | 0.00         |
| 42.00        | 2.24             | 0.86            | 0.00         | 95.00        | 2.24             | 0.86            | 0.00         |
| 43.00        | 2.24             | 0.86            | 0.00         | 96.00        | 2.24             | 0.86            | 0.00         |
| 44.00        | 2.24             | 0.86            | 0.00         | 97.00        | 2.24             | 0.86            | 0.00         |
| 45.00        | 2.24             | 0.86            | 0.00         | 98.00        | 2.24             | 0.86            | 0.00         |
| 46.00        | 2.24             | 0.86            | 0.00         | 99.00        | 2.24             | 0.86            | 0.00         |
| 47.00        | 2.24             | 0.86            | 0.00         | 100.00       | 2.24             | 0.86            | 0.00         |
| 48.00        | 2.24             | 0.86            | 0.00         |              |                  |                 |              |
| 49.00        | 2.24             | 0.86            | 0.00         |              |                  |                 |              |
| 50.00        | 2.24             | 0.86            | 0.00         |              |                  |                 |              |
| 51.00        | 2.24             | 0.86            | 0.00         |              |                  |                 |              |
| 52.00        | 2.24             | 0.86            | 0.00         |              |                  |                 |              |

**Summary for Subcatchment 3S: Subcat 3**

Runoff = 0.04 cfs @ 11.98 hrs, Volume= 0.002 af, Depth= 0.76"  
 Routed to Link AP2 : Analysis Point 2

Runoff by SCS TR-20 method, UH=SCS, Weighted-CN, Time Span= 0.00-100.00 hrs, dt= 0.05 hrs  
 Type II 24-hr 1-yr Rainfall=2.24"

| Area (ac) | CN | Description                         |
|-----------|----|-------------------------------------|
| 0.001     | 98 | Paved roads w/curbs & sewers, HSG D |
| 0.030     | 80 | >75% Grass cover, Good, HSG D       |
| 0.031     | 81 | Weighted Average                    |
| 0.030     |    | 96.77% Pervious Area                |
| 0.001     |    | 3.23% Impervious Area               |

| Tc (min) | Length (feet) | Slope (ft/ft)                            | Velocity (ft/sec) | Capacity (cfs) | Description   |
|----------|---------------|--|-------------------|----------------|---|
| 1.2      | 13            | 0.0779                                   | 0.18              |                | Sheet Flow, Hydro Flow<br>Grass: Short n= 0.150 P2= 2.59" |
| 1.2      | 13            | Total, Increased to minimum Tc = 6.0 min |                   |                |   |

**Subcatchment 3S: Subcat 3**

Hydrograph

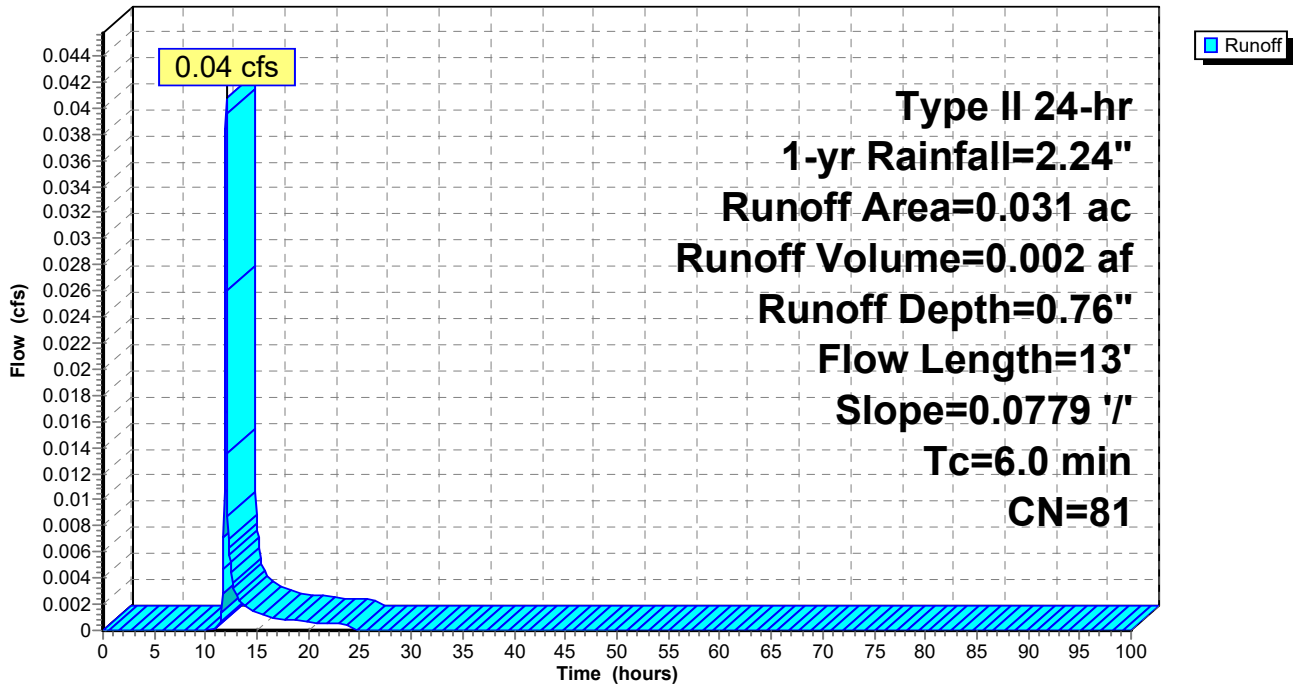

**Hydrograph for Subcatchment 3S: Subcat 3**

| Time (hours) | Precip. (inches) | Excess (inches) | Runoff (cfs) | Time (hours) | Precip. (inches) | Excess (inches) | Runoff (cfs) |
|--------------|------------------|-----------------|--------------|--------------|------------------|-----------------|--------------|
| 0.00         | 0.00             | 0.00            | 0.00         | 53.00        | 2.24             | 0.76            | 0.00         |
| 1.00         | 0.02             | 0.00            | 0.00         | 54.00        | 2.24             | 0.76            | 0.00         |
| 2.00         | 0.05             | 0.00            | 0.00         | 55.00        | 2.24             | 0.76            | 0.00         |
| 3.00         | 0.08             | 0.00            | 0.00         | 56.00        | 2.24             | 0.76            | 0.00         |
| 4.00         | 0.11             | 0.00            | 0.00         | 57.00        | 2.24             | 0.76            | 0.00         |
| 5.00         | 0.14             | 0.00            | 0.00         | 58.00        | 2.24             | 0.76            | 0.00         |
| 6.00         | 0.18             | 0.00            | 0.00         | 59.00        | 2.24             | 0.76            | 0.00         |
| 7.00         | 0.22             | 0.00            | 0.00         | 60.00        | 2.24             | 0.76            | 0.00         |
| 8.00         | 0.27             | 0.00            | 0.00         | 61.00        | 2.24             | 0.76            | 0.00         |
| 9.00         | 0.33             | 0.00            | 0.00         | 62.00        | 2.24             | 0.76            | 0.00         |
| 10.00        | 0.41             | 0.00            | 0.00         | 63.00        | 2.24             | 0.76            | 0.00         |
| 11.00        | 0.53             | 0.00            | 0.00         | 64.00        | 2.24             | 0.76            | 0.00         |
| 12.00        | 1.49             | 0.31            | <b>0.04</b>  | 65.00        | 2.24             | 0.76            | 0.00         |
| 13.00        | 1.73             | 0.44            | 0.00         | 66.00        | 2.24             | 0.76            | 0.00         |
| 14.00        | 1.84             | 0.50            | 0.00         | 67.00        | 2.24             | 0.76            | 0.00         |
| 15.00        | 1.91             | 0.55            | 0.00         | 68.00        | 2.24             | 0.76            | 0.00         |
| 16.00        | 1.97             | 0.59            | 0.00         | 69.00        | 2.24             | 0.76            | 0.00         |
| 17.00        | 2.02             | 0.62            | 0.00         | 70.00        | 2.24             | 0.76            | 0.00         |
| 18.00        | 2.06             | 0.64            | 0.00         | 71.00        | 2.24             | 0.76            | 0.00         |
| 19.00        | 2.10             | 0.67            | 0.00         | 72.00        | 2.24             | 0.76            | 0.00         |
| 20.00        | 2.13             | 0.69            | 0.00         | 73.00        | 2.24             | 0.76            | 0.00         |
| 21.00        | 2.16             | 0.71            | 0.00         | 74.00        | 2.24             | 0.76            | 0.00         |
| 22.00        | 2.19             | 0.73            | 0.00         | 75.00        | 2.24             | 0.76            | 0.00         |
| 23.00        | 2.21             | 0.74            | 0.00         | 76.00        | 2.24             | 0.76            | 0.00         |
| 24.00        | <b>2.24</b>      | <b>0.76</b>     | 0.00         | 77.00        | 2.24             | 0.76            | 0.00         |
| 25.00        | 2.24             | 0.76            | 0.00         | 78.00        | 2.24             | 0.76            | 0.00         |
| 26.00        | 2.24             | 0.76            | 0.00         | 79.00        | 2.24             | 0.76            | 0.00         |
| 27.00        | 2.24             | 0.76            | 0.00         | 80.00        | 2.24             | 0.76            | 0.00         |
| 28.00        | 2.24             | 0.76            | 0.00         | 81.00        | 2.24             | 0.76            | 0.00         |
| 29.00        | 2.24             | 0.76            | 0.00         | 82.00        | 2.24             | 0.76            | 0.00         |
| 30.00        | 2.24             | 0.76            | 0.00         | 83.00        | 2.24             | 0.76            | 0.00         |
| 31.00        | 2.24             | 0.76            | 0.00         | 84.00        | 2.24             | 0.76            | 0.00         |
| 32.00        | 2.24             | 0.76            | 0.00         | 85.00        | 2.24             | 0.76            | 0.00         |
| 33.00        | 2.24             | 0.76            | 0.00         | 86.00        | 2.24             | 0.76            | 0.00         |
| 34.00        | 2.24             | 0.76            | 0.00         | 87.00        | 2.24             | 0.76            | 0.00         |
| 35.00        | 2.24             | 0.76            | 0.00         | 88.00        | 2.24             | 0.76            | 0.00         |
| 36.00        | 2.24             | 0.76            | 0.00         | 89.00        | 2.24             | 0.76            | 0.00         |
| 37.00        | 2.24             | 0.76            | 0.00         | 90.00        | 2.24             | 0.76            | 0.00         |
| 38.00        | 2.24             | 0.76            | 0.00         | 91.00        | 2.24             | 0.76            | 0.00         |
| 39.00        | 2.24             | 0.76            | 0.00         | 92.00        | 2.24             | 0.76            | 0.00         |
| 40.00        | 2.24             | 0.76            | 0.00         | 93.00        | 2.24             | 0.76            | 0.00         |
| 41.00        | 2.24             | 0.76            | 0.00         | 94.00        | 2.24             | 0.76            | 0.00         |
| 42.00        | 2.24             | 0.76            | 0.00         | 95.00        | 2.24             | 0.76            | 0.00         |
| 43.00        | 2.24             | 0.76            | 0.00         | 96.00        | 2.24             | 0.76            | 0.00         |
| 44.00        | 2.24             | 0.76            | 0.00         | 97.00        | 2.24             | 0.76            | 0.00         |
| 45.00        | 2.24             | 0.76            | 0.00         | 98.00        | 2.24             | 0.76            | 0.00         |
| 46.00        | 2.24             | 0.76            | 0.00         | 99.00        | 2.24             | 0.76            | 0.00         |
| 47.00        | 2.24             | 0.76            | 0.00         | 100.00       | 2.24             | 0.76            | 0.00         |
| 48.00        | 2.24             | 0.76            | 0.00         |              |                  |                 |              |
| 49.00        | 2.24             | 0.76            | 0.00         |              |                  |                 |              |
| 50.00        | 2.24             | 0.76            | 0.00         |              |                  |                 |              |
| 51.00        | 2.24             | 0.76            | 0.00         |              |                  |                 |              |
| 52.00        | 2.24             | 0.76            | 0.00         |              |                  |                 |              |



**Summary for Reach 1R: Existing Swale**

Inflow Area = 3.372 ac, 8.66% Impervious, Inflow Depth = 0.04" for 1-yr event  
 Inflow = 0.20 cfs @ 11.98 hrs, Volume= 0.010 af  
 Outflow = 0.18 cfs @ 12.02 hrs, Volume= 0.010 af, Atten= 11%, Lag= 2.0 min  
 Routed to Pond 2ST : Existing Sediment Trap

Routing by Dyn-Stor-Ind method, Time Span= 0.00-100.00 hrs, dt= 0.05 hrs / 2  
 Max. Velocity= 1.13 fps, Min. Travel Time= 3.6 min  
 Avg. Velocity = 0.36 fps, Avg. Travel Time= 11.1 min

Peak Storage= 38 cf @ 12.02 hrs  
 Average Depth at Peak Storage= 0.07' , Surface Width= 2.43'  
 Bank-Full Depth= 1.00' Flow Area= 5.0 sf, Capacity= 25.24 cfs

2.00' x 1.00' deep channel, n= 0.030 Earth, grassed & winding  
 Side Slope Z-value= 3.0 ' / ' Top Width= 8.00'  
 Length= 244.0' Slope= 0.0205 ' / '  
 Inlet Invert= 316.00', Outlet Invert= 311.00'



**Reach 1R: Existing Swale**

Hydrograph

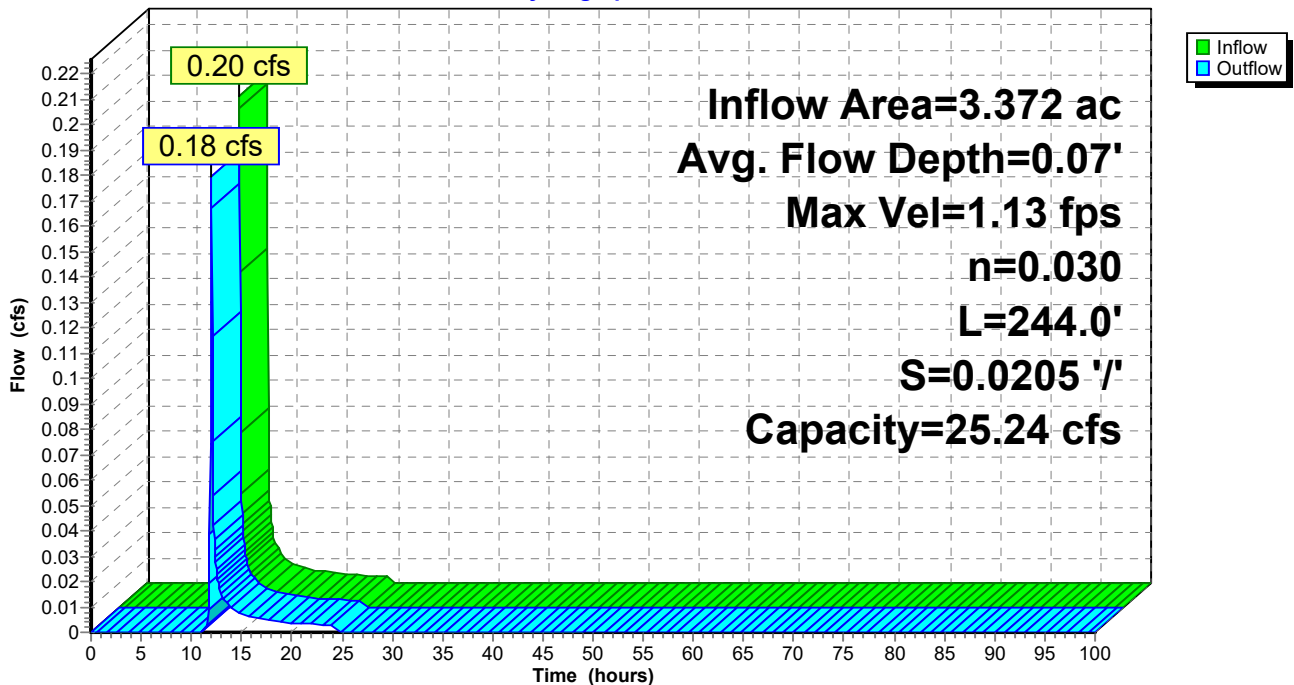

### Reach 1R: Existing Swale

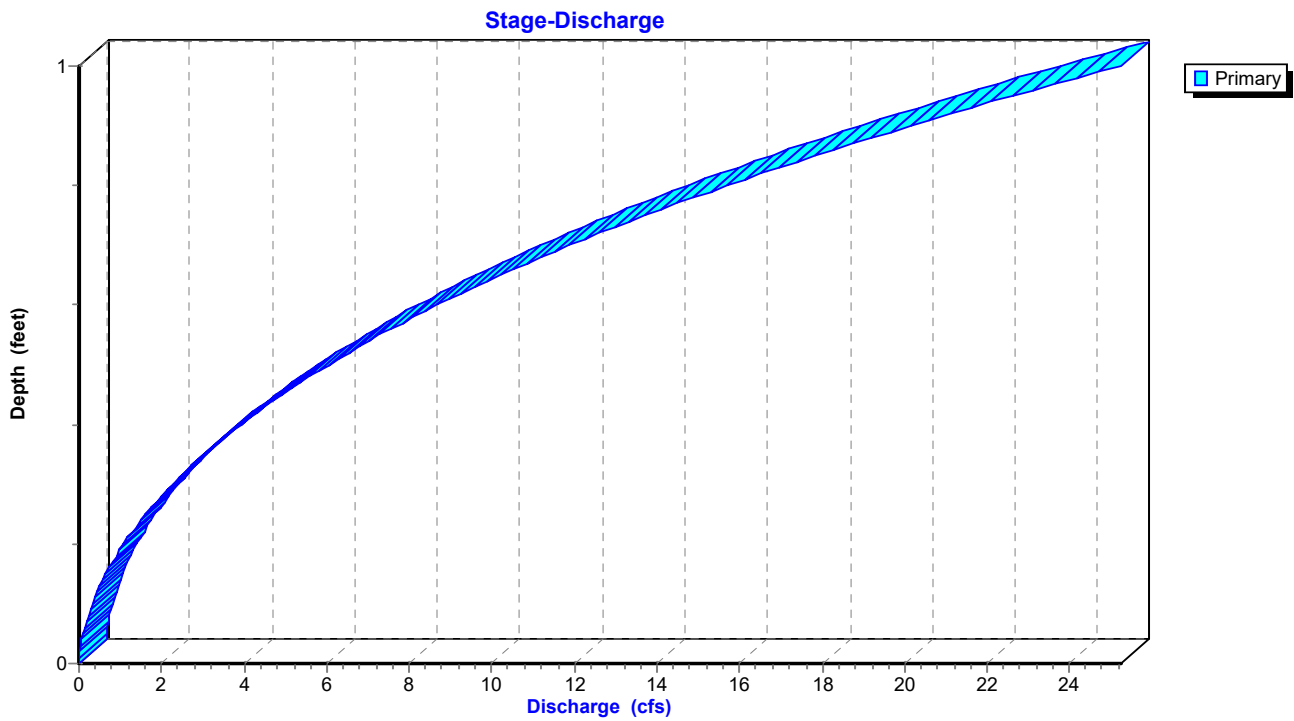

### Reach 1R: Existing Swale

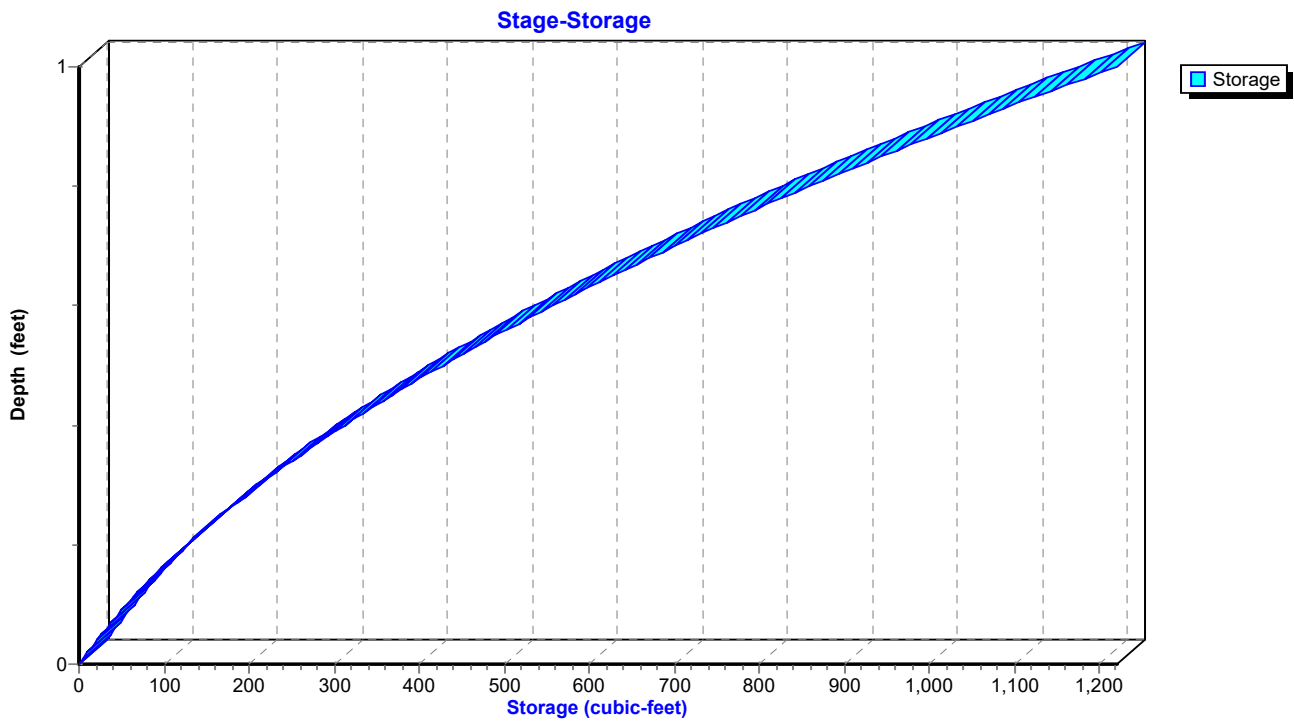

**Hydrograph for Reach 1R: Existing Swale**

| Time (hours) | Inflow (cfs) | Storage (cubic-feet) | Elevation (feet) | Outflow (cfs) |
|--------------|--------------|----------------------|------------------|---------------|
| 0.00         | 0.00         | 0                    | 316.00           | 0.00          |
| 2.50         | 0.00         | 0                    | 316.00           | 0.00          |
| 5.00         | 0.00         | 0                    | 316.00           | 0.00          |
| 7.50         | 0.00         | 0                    | 316.00           | 0.00          |
| 10.00        | <b>0.00</b>  | <b>0</b>             | <b>316.00</b>    | <b>0.00</b>   |
| 12.50        | <b>0.02</b>  | <b>11</b>            | <b>316.02</b>    | <b>0.03</b>   |
| 15.00        | 0.01         | 5                    | 316.01           | 0.01          |
| 17.50        | 0.00         | 4                    | 316.01           | 0.00          |
| 20.00        | 0.00         | 3                    | 316.01           | 0.00          |
| 22.50        | 0.00         | 2                    | 316.00           | 0.00          |
| 25.00        | 0.00         | 0                    | 316.00           | 0.00          |
| 27.50        | 0.00         | 0                    | 316.00           | 0.00          |
| 30.00        | 0.00         | 0                    | 316.00           | 0.00          |
| 32.50        | 0.00         | 0                    | 316.00           | 0.00          |
| 35.00        | 0.00         | 0                    | 316.00           | 0.00          |
| 37.50        | 0.00         | 0                    | 316.00           | 0.00          |
| 40.00        | 0.00         | 0                    | 316.00           | 0.00          |
| 42.50        | 0.00         | 0                    | 316.00           | 0.00          |
| 45.00        | 0.00         | 0                    | 316.00           | 0.00          |
| 47.50        | 0.00         | 0                    | 316.00           | 0.00          |
| 50.00        | 0.00         | 0                    | 316.00           | 0.00          |
| 52.50        | 0.00         | 0                    | 316.00           | 0.00          |
| 55.00        | 0.00         | 0                    | 316.00           | 0.00          |
| 57.50        | 0.00         | 0                    | 316.00           | 0.00          |
| 60.00        | 0.00         | 0                    | 316.00           | 0.00          |
| 62.50        | 0.00         | 0                    | 316.00           | 0.00          |
| 65.00        | 0.00         | 0                    | 316.00           | 0.00          |
| 67.50        | 0.00         | 0                    | 316.00           | 0.00          |
| 70.00        | 0.00         | 0                    | 316.00           | 0.00          |
| 72.50        | 0.00         | 0                    | 316.00           | 0.00          |
| 75.00        | 0.00         | 0                    | 316.00           | 0.00          |
| 77.50        | 0.00         | 0                    | 316.00           | 0.00          |
| 80.00        | 0.00         | 0                    | 316.00           | 0.00          |
| 82.50        | 0.00         | 0                    | 316.00           | 0.00          |
| 85.00        | 0.00         | 0                    | 316.00           | 0.00          |
| 87.50        | 0.00         | 0                    | 316.00           | 0.00          |
| 90.00        | 0.00         | 0                    | 316.00           | 0.00          |
| 92.50        | 0.00         | 0                    | 316.00           | 0.00          |
| 95.00        | 0.00         | 0                    | 316.00           | 0.00          |
| 97.50        | 0.00         | 0                    | 316.00           | 0.00          |
| 100.00       | 0.00         | 0                    | 316.00           | 0.00          |

**Stage-Discharge for Reach 1R: Existing Swale**

| Elevation<br>(feet) | Velocity<br>(ft/sec) | Discharge<br>(cfs) | Elevation<br>(feet) | Velocity<br>(ft/sec) | Discharge<br>(cfs) |
|---------------------|----------------------|--------------------|---------------------|----------------------|--------------------|
| 316.00              | 0.00                 | 0.00               | 316.53              | 3.56                 | 6.77               |
| 316.01              | 0.33                 | 0.01               | 316.54              | 3.59                 | 7.03               |
| 316.02              | 0.51                 | 0.02               | 316.55              | 3.63                 | 7.29               |
| 316.03              | 0.66                 | 0.04               | 316.56              | 3.67                 | 7.56               |
| 316.04              | 0.80                 | 0.07               | 316.57              | 3.70                 | 7.83               |
| 316.05              | 0.92                 | 0.10               | 316.58              | 3.74                 | 8.11               |
| 316.06              | 1.03                 | 0.13               | 316.59              | 3.77                 | 8.39               |
| 316.07              | 1.13                 | 0.17               | 316.60              | 3.81                 | 8.68               |
| 316.08              | 1.22                 | 0.22               | 316.61              | 3.84                 | 8.98               |
| 316.09              | 1.31                 | 0.27               | 316.62              | 3.88                 | 9.28               |
| 316.10              | 1.40                 | 0.32               | 316.63              | 3.91                 | 9.58               |
| 316.11              | 1.48                 | 0.38               | 316.64              | 3.94                 | 9.89               |
| 316.12              | 1.55                 | 0.44               | 316.65              | 3.98                 | 10.21              |
| 316.13              | 1.63                 | 0.51               | 316.66              | 4.01                 | 10.54              |
| 316.14              | 1.70                 | 0.58               | 316.67              | 4.04                 | 10.87              |
| 316.15              | 1.77                 | 0.65               | 316.68              | 4.08                 | 11.20              |
| 316.16              | 1.84                 | 0.73               | 316.69              | 4.11                 | 11.54              |
| 316.17              | 1.90                 | 0.81               | 316.70              | 4.14                 | 11.89              |
| 316.18              | 1.96                 | 0.90               | 316.71              | 4.17                 | 12.24              |
| 316.19              | 2.02                 | 0.99               | 316.72              | 4.21                 | 12.60              |
| 316.20              | 2.08                 | 1.08               | 316.73              | 4.24                 | 12.97              |
| 316.21              | 2.14                 | 1.18               | 316.74              | 4.27                 | 13.34              |
| 316.22              | 2.20                 | 1.29               | 316.75              | 4.30                 | 13.71              |
| 316.23              | 2.25                 | 1.39               | 316.76              | 4.33                 | 14.10              |
| 316.24              | 2.31                 | 1.51               | 316.77              | 4.37                 | 14.49              |
| 316.25              | 2.36                 | 1.62               | 316.78              | 4.40                 | 14.88              |
| 316.26              | 2.41                 | 1.74               | 316.79              | 4.43                 | 15.29              |
| 316.27              | 2.46                 | 1.87               | 316.80              | 4.46                 | 15.69              |
| 316.28              | 2.51                 | 2.00               | 316.81              | 4.49                 | 16.11              |
| 316.29              | 2.56                 | 2.13               | 316.82              | 4.52                 | 16.53              |
| 316.30              | 2.61                 | 2.27               | 316.83              | 4.55                 | 16.96              |
| 316.31              | 2.66                 | 2.41               | 316.84              | 4.58                 | 17.39              |
| 316.32              | 2.70                 | 2.56               | 316.85              | 4.61                 | 17.83              |
| 316.33              | 2.75                 | 2.71               | 316.86              | 4.64                 | 18.28              |
| 316.34              | 2.79                 | 2.87               | 316.87              | 4.67                 | 18.73              |
| 316.35              | 2.84                 | 3.03               | 316.88              | 4.70                 | 19.19              |
| 316.36              | 2.88                 | 3.20               | 316.89              | 4.73                 | 19.66              |
| 316.37              | 2.93                 | 3.37               | 316.90              | 4.76                 | 20.13              |
| 316.38              | 2.97                 | 3.54               | 316.91              | 4.79                 | 20.61              |
| 316.39              | 3.01                 | 3.72               | 316.92              | 4.82                 | 21.10              |
| 316.40              | 3.05                 | 3.91               | 316.93              | 4.85                 | 21.59              |
| 316.41              | 3.09                 | 4.10               | 316.94              | 4.88                 | 22.09              |
| 316.42              | 3.14                 | 4.29               | 316.95              | 4.90                 | 22.60              |
| 316.43              | 3.18                 | 4.49               | 316.96              | 4.93                 | 23.11              |
| 316.44              | 3.22                 | 4.70               | 316.97              | 4.96                 | 23.63              |
| 316.45              | 3.26                 | 4.91               | 316.98              | 4.99                 | 24.16              |
| 316.46              | 3.29                 | 5.12               | 316.99              | 5.02                 | 24.70              |
| 316.47              | 3.33                 | 5.34               | 317.00              | <b>5.05</b>          | <b>25.24</b>       |
| 316.48              | 3.37                 | 5.57               |                     |                      |                    |
| 316.49              | 3.41                 | 5.80               |                     |                      |                    |
| 316.50              | 3.45                 | 6.03               |                     |                      |                    |
| 316.51              | 3.48                 | 6.27               |                     |                      |                    |
| 316.52              | 3.52                 | 6.52               |                     |                      |                    |

**Stage-Area-Storage for Reach 1R: Existing Swale**

| Elevation<br>(feet) | End-Area<br>(sq-ft) | Storage<br>(cubic-feet) | Elevation<br>(feet) | End-Area<br>(sq-ft) | Storage<br>(cubic-feet) |
|---------------------|---------------------|-------------------------|---------------------|---------------------|-------------------------|
| 316.00              | 0.0                 | 0                       | 316.53              | 1.9                 | 464                     |
| 316.01              | 0.0                 | 5                       | 316.54              | 2.0                 | 477                     |
| 316.02              | 0.0                 | 10                      | 316.55              | 2.0                 | 490                     |
| 316.03              | 0.1                 | 15                      | 316.56              | 2.1                 | 503                     |
| 316.04              | 0.1                 | 21                      | 316.57              | 2.1                 | 516                     |
| 316.05              | 0.1                 | 26                      | 316.58              | 2.2                 | 529                     |
| 316.06              | 0.1                 | 32                      | 316.59              | 2.2                 | 543                     |
| 316.07              | 0.2                 | 38                      | 316.60              | 2.3                 | 556                     |
| 316.08              | 0.2                 | 44                      | 316.61              | 2.3                 | 570                     |
| 316.09              | 0.2                 | 50                      | 316.62              | 2.4                 | 584                     |
| 316.10              | 0.2                 | 56                      | 316.63              | 2.5                 | 598                     |
| 316.11              | 0.3                 | 63                      | 316.64              | 2.5                 | 612                     |
| 316.12              | 0.3                 | 69                      | 316.65              | 2.6                 | 626                     |
| 316.13              | 0.3                 | 76                      | 316.66              | 2.6                 | 641                     |
| 316.14              | 0.3                 | 83                      | 316.67              | 2.7                 | 656                     |
| 316.15              | 0.4                 | 90                      | 316.68              | 2.7                 | 670                     |
| 316.16              | 0.4                 | 97                      | 316.69              | 2.8                 | 685                     |
| 316.17              | 0.4                 | 104                     | 316.70              | 2.9                 | 700                     |
| 316.18              | 0.5                 | 112                     | 316.71              | 2.9                 | 715                     |
| 316.19              | 0.5                 | 119                     | 316.72              | 3.0                 | 731                     |
| 316.20              | 0.5                 | 127                     | 316.73              | 3.1                 | 746                     |
| 316.21              | 0.6                 | 135                     | 316.74              | 3.1                 | 762                     |
| 316.22              | 0.6                 | 143                     | 316.75              | 3.2                 | 778                     |
| 316.23              | 0.6                 | 151                     | 316.76              | 3.3                 | 794                     |
| 316.24              | 0.7                 | 159                     | 316.77              | 3.3                 | 810                     |
| 316.25              | 0.7                 | 168                     | 316.78              | 3.4                 | 826                     |
| 316.26              | 0.7                 | 176                     | 316.79              | 3.5                 | 842                     |
| 316.27              | 0.8                 | 185                     | 316.80              | 3.5                 | 859                     |
| 316.28              | 0.8                 | 194                     | 316.81              | 3.6                 | 876                     |
| 316.29              | 0.8                 | 203                     | 316.82              | 3.7                 | 892                     |
| 316.30              | 0.9                 | 212                     | 316.83              | 3.7                 | 909                     |
| 316.31              | 0.9                 | 222                     | 316.84              | 3.8                 | 926                     |
| 316.32              | 0.9                 | 231                     | 316.85              | 3.9                 | 944                     |
| 316.33              | 1.0                 | 241                     | 316.86              | 3.9                 | 961                     |
| 316.34              | 1.0                 | 251                     | 316.87              | 4.0                 | 979                     |
| 316.35              | 1.1                 | 260                     | 316.88              | 4.1                 | 996                     |
| 316.36              | 1.1                 | 271                     | 316.89              | 4.2                 | 1,014                   |
| 316.37              | 1.2                 | 281                     | 316.90              | 4.2                 | 1,032                   |
| 316.38              | 1.2                 | 291                     | 316.91              | 4.3                 | 1,050                   |
| 316.39              | 1.2                 | 302                     | 316.92              | 4.4                 | 1,069                   |
| 316.40              | 1.3                 | 312                     | 316.93              | 4.5                 | 1,087                   |
| 316.41              | 1.3                 | 323                     | 316.94              | 4.5                 | 1,106                   |
| 316.42              | 1.4                 | 334                     | 316.95              | 4.6                 | 1,124                   |
| 316.43              | 1.4                 | 345                     | 316.96              | 4.7                 | 1,143                   |
| 316.44              | 1.5                 | 356                     | 316.97              | 4.8                 | 1,162                   |
| 316.45              | 1.5                 | 368                     | 316.98              | 4.8                 | 1,181                   |
| 316.46              | 1.6                 | 379                     | 316.99              | 4.9                 | 1,201                   |
| 316.47              | 1.6                 | 391                     | 317.00              | <b>5.0</b>          | <b>1,220</b>            |
| 316.48              | 1.7                 | 403                     |                     |                     |                         |
| 316.49              | 1.7                 | 415                     |                     |                     |                         |
| 316.50              | 1.8                 | 427                     |                     |                     |                         |
| 316.51              | 1.8                 | 439                     |                     |                     |                         |
| 316.52              | 1.9                 | 452                     |                     |                     |                         |

**Summary for Reach 2R: Proposed RRv Swale**

Inflow Area = 0.830 ac, 18.55% Impervious, Inflow Depth = 0.81" for 1-yr event  
 Inflow = 1.15 cfs @ 11.99 hrs, Volume= 0.056 af  
 Outflow = 0.86 cfs @ 12.05 hrs, Volume= 0.056 af, Atten= 25%, Lag= 3.7 min  
 Routed to Pond 3P : Proposed Stormwater Pond

Routing by Dyn-Stor-Ind method, Time Span= 0.00-100.00 hrs, dt= 0.05 hrs / 2  
 Max. Velocity= 0.89 fps, Min. Travel Time= 7.3 min  
 Avg. Velocity = 0.24 fps, Avg. Travel Time= 27.5 min

Peak Storage= 379 cf @ 12.05 hrs  
 Average Depth at Peak Storage= 0.33' , Surface Width= 3.96'  
 Bank-Full Depth= 1.04' Flow Area= 5.3 sf, Capacity= 8.93 cfs

2.00' x 1.04' deep channel, n= 0.080 Earth, long dense weeds  
 Side Slope Z-value= 3.0 '/ Top Width= 8.24'  
 Length= 390.0' Slope= 0.0154 '/  
 Inlet Invert= 318.00', Outlet Invert= 312.00'



**Reach 2R: Proposed RRv Swale**

Hydrograph

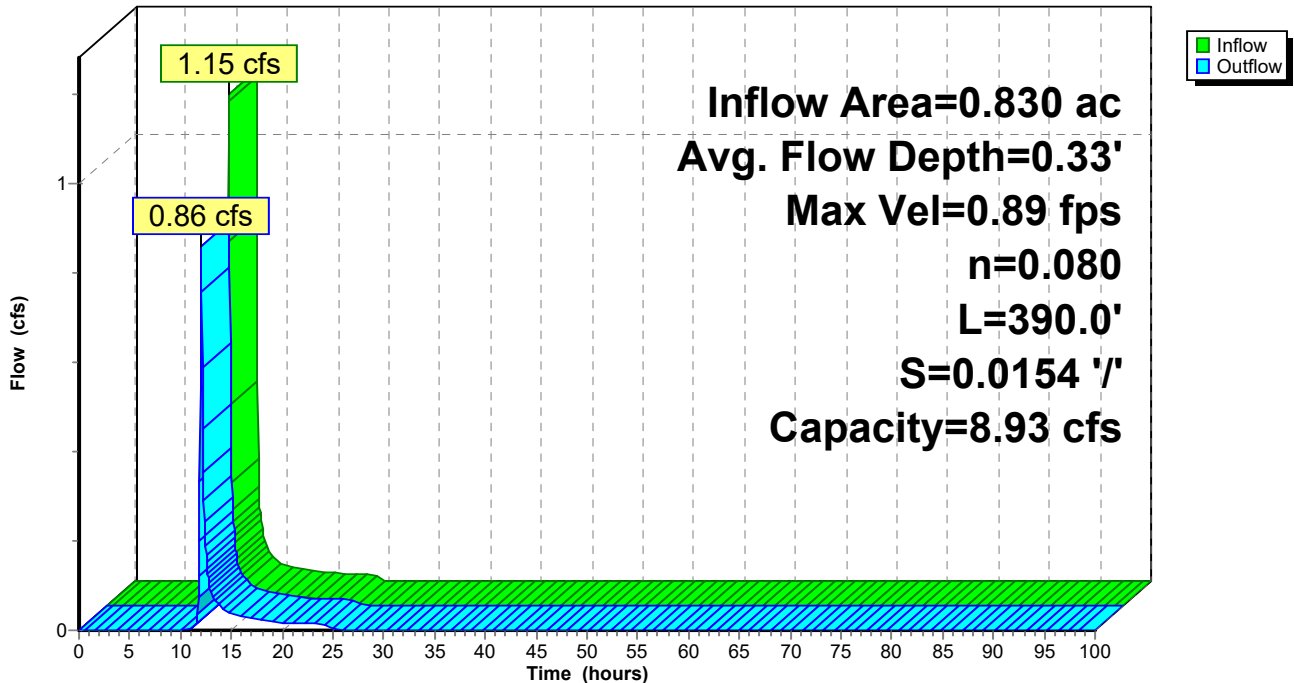

### Reach 2R: Proposed RRv Swale

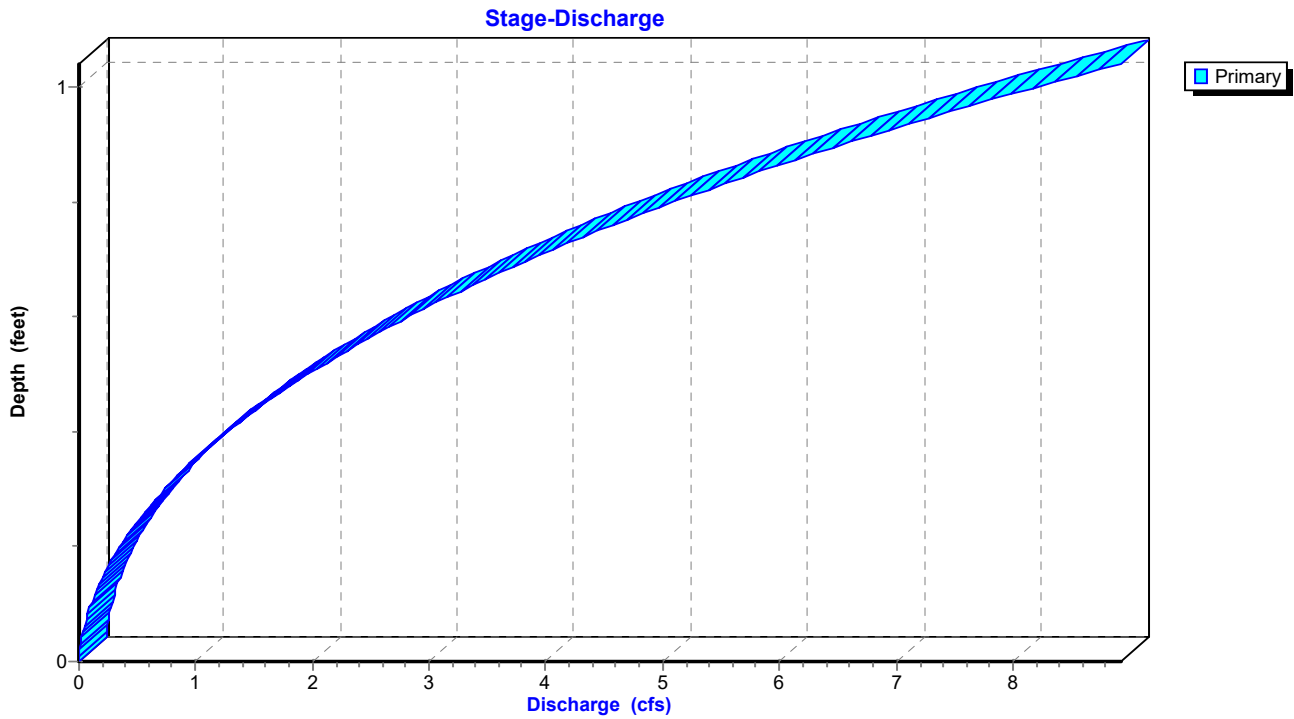

### Reach 2R: Proposed RRv Swale

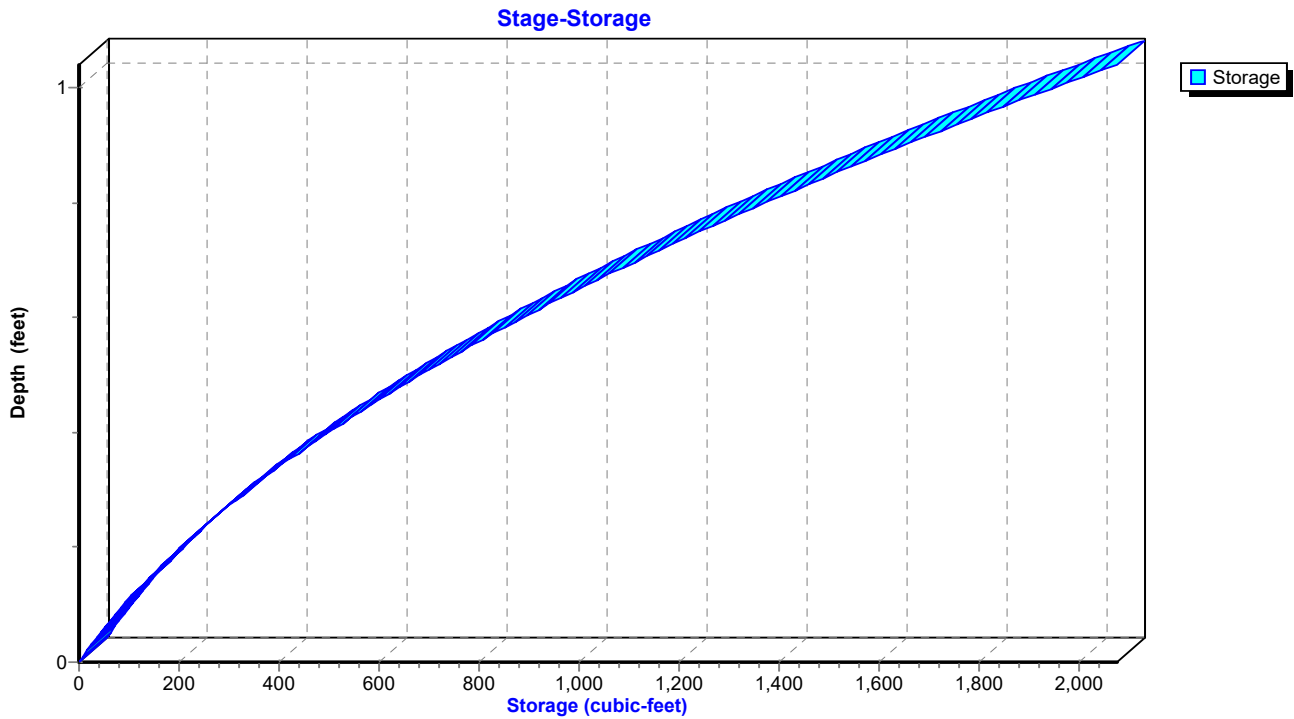

**Hydrograph for Reach 2R: Proposed RRv Swale**

| Time (hours) | Inflow (cfs) | Storage (cubic-feet) | Elevation (feet) | Outflow (cfs) |
|--------------|--------------|----------------------|------------------|---------------|
| 0.00         | 0.00         | 0                    | 318.00           | 0.00          |
| 2.50         | 0.00         | 0                    | 318.00           | 0.00          |
| 5.00         | 0.00         | 0                    | 318.00           | 0.00          |
| 7.50         | 0.00         | 0                    | 318.00           | 0.00          |
| 10.00        | <b>0.00</b>  | <b>0</b>             | <b>318.00</b>    | <b>0.00</b>   |
| 12.50        | <b>0.12</b>  | <b>123</b>           | <b>318.13</b>    | <b>0.17</b>   |
| 15.00        | 0.04         | 47                   | 318.06           | 0.04          |
| 17.50        | 0.02         | 36                   | 318.04           | 0.03          |
| 20.00        | 0.02         | 29                   | 318.04           | 0.02          |
| 22.50        | 0.02         | 26                   | 318.03           | 0.02          |
| 25.00        | 0.00         | 7                    | 318.01           | 0.00          |
| 27.50        | 0.00         | 1                    | 318.00           | 0.00          |
| 30.00        | 0.00         | 0                    | 318.00           | 0.00          |
| 32.50        | 0.00         | 0                    | 318.00           | 0.00          |
| 35.00        | 0.00         | 0                    | 318.00           | 0.00          |
| 37.50        | 0.00         | 0                    | 318.00           | 0.00          |
| 40.00        | 0.00         | 0                    | 318.00           | 0.00          |
| 42.50        | 0.00         | 0                    | 318.00           | 0.00          |
| 45.00        | 0.00         | 0                    | 318.00           | 0.00          |
| 47.50        | 0.00         | 0                    | 318.00           | 0.00          |
| 50.00        | 0.00         | 0                    | 318.00           | 0.00          |
| 52.50        | 0.00         | 0                    | 318.00           | 0.00          |
| 55.00        | 0.00         | 0                    | 318.00           | 0.00          |
| 57.50        | 0.00         | 0                    | 318.00           | 0.00          |
| 60.00        | 0.00         | 0                    | 318.00           | 0.00          |
| 62.50        | 0.00         | 0                    | 318.00           | 0.00          |
| 65.00        | 0.00         | 0                    | 318.00           | 0.00          |
| 67.50        | 0.00         | 0                    | 318.00           | 0.00          |
| 70.00        | 0.00         | 0                    | 318.00           | 0.00          |
| 72.50        | 0.00         | 0                    | 318.00           | 0.00          |
| 75.00        | 0.00         | 0                    | 318.00           | 0.00          |
| 77.50        | 0.00         | 0                    | 318.00           | 0.00          |
| 80.00        | 0.00         | 0                    | 318.00           | 0.00          |
| 82.50        | 0.00         | 0                    | 318.00           | 0.00          |
| 85.00        | 0.00         | 0                    | 318.00           | 0.00          |
| 87.50        | 0.00         | 0                    | 318.00           | 0.00          |
| 90.00        | 0.00         | 0                    | 318.00           | 0.00          |
| 92.50        | 0.00         | 0                    | 318.00           | 0.00          |
| 95.00        | 0.00         | 0                    | 318.00           | 0.00          |
| 97.50        | 0.00         | 0                    | 318.00           | 0.00          |
| 100.00       | 0.00         | 0                    | 318.00           | 0.00          |



**Stage-Discharge for Reach 2R: Proposed RRv Swale**

| Elevation<br>(feet) | Velocity<br>(ft/sec) | Discharge<br>(cfs) | Elevation<br>(feet) | Velocity<br>(ft/sec) | Discharge<br>(cfs) |
|---------------------|----------------------|--------------------|---------------------|----------------------|--------------------|
| 318.00              | 0.00                 | 0.00               | 318.53              | 1.16                 | 2.20               |
| 318.01              | 0.10                 | 0.00               | 318.54              | 1.17                 | 2.28               |
| 318.02              | 0.17                 | 0.01               | 318.55              | 1.18                 | 2.37               |
| 318.03              | 0.22                 | 0.01               | 318.56              | 1.19                 | 2.46               |
| 318.04              | 0.26                 | 0.02               | 318.57              | 1.20                 | 2.54               |
| 318.05              | 0.30                 | 0.03               | 318.58              | 1.21                 | 2.63               |
| 318.06              | 0.33                 | 0.04               | 318.59              | 1.23                 | 2.73               |
| 318.07              | 0.37                 | 0.06               | 318.60              | 1.24                 | 2.82               |
| 318.08              | 0.40                 | 0.07               | 318.61              | 1.25                 | 2.92               |
| 318.09              | 0.43                 | 0.09               | 318.62              | 1.26                 | 3.01               |
| 318.10              | 0.45                 | 0.10               | 318.63              | 1.27                 | 3.11               |
| 318.11              | 0.48                 | 0.12               | 318.64              | 1.28                 | 3.22               |
| 318.12              | 0.50                 | 0.14               | 318.65              | 1.29                 | 3.32               |
| 318.13              | 0.53                 | 0.16               | 318.66              | 1.30                 | 3.42               |
| 318.14              | 0.55                 | 0.19               | 318.67              | 1.31                 | 3.53               |
| 318.15              | 0.57                 | 0.21               | 318.68              | 1.32                 | 3.64               |
| 318.16              | 0.60                 | 0.24               | 318.69              | 1.34                 | 3.75               |
| 318.17              | 0.62                 | 0.26               | 318.70              | 1.35                 | 3.86               |
| 318.18              | 0.64                 | 0.29               | 318.71              | 1.36                 | 3.98               |
| 318.19              | 0.66                 | 0.32               | 318.72              | 1.37                 | 4.09               |
| 318.20              | 0.68                 | 0.35               | 318.73              | 1.38                 | 4.21               |
| 318.21              | 0.70                 | 0.38               | 318.74              | 1.39                 | 4.33               |
| 318.22              | 0.71                 | 0.42               | 318.75              | 1.40                 | 4.46               |
| 318.23              | 0.73                 | 0.45               | 318.76              | 1.41                 | 4.58               |
| 318.24              | 0.75                 | 0.49               | 318.77              | 1.42                 | 4.71               |
| 318.25              | 0.77                 | 0.53               | 318.78              | 1.43                 | 4.84               |
| 318.26              | 0.78                 | 0.57               | 318.79              | 1.44                 | 4.97               |
| 318.27              | 0.80                 | 0.61               | 318.80              | 1.45                 | 5.10               |
| 318.28              | 0.82                 | 0.65               | 318.81              | 1.46                 | 5.23               |
| 318.29              | 0.83                 | 0.69               | 318.82              | 1.47                 | 5.37               |
| 318.30              | 0.85                 | 0.74               | 318.83              | 1.48                 | 5.51               |
| 318.31              | 0.86                 | 0.78               | 318.84              | 1.49                 | 5.65               |
| 318.32              | 0.88                 | 0.83               | 318.85              | 1.50                 | 5.79               |
| 318.33              | 0.89                 | 0.88               | 318.86              | 1.51                 | 5.94               |
| 318.34              | 0.91                 | 0.93               | 318.87              | 1.52                 | 6.09               |
| 318.35              | 0.92                 | 0.98               | 318.88              | 1.53                 | 6.24               |
| 318.36              | 0.94                 | 1.04               | 318.89              | 1.54                 | 6.39               |
| 318.37              | 0.95                 | 1.09               | 318.90              | 1.55                 | 6.54               |
| 318.38              | 0.96                 | 1.15               | 318.91              | 1.56                 | 6.70               |
| 318.39              | 0.98                 | 1.21               | 318.92              | 1.57                 | 6.86               |
| 318.40              | 0.99                 | 1.27               | 318.93              | 1.57                 | 7.02               |
| 318.41              | 1.01                 | 1.33               | 318.94              | 1.58                 | 7.18               |
| 318.42              | 1.02                 | 1.40               | 318.95              | 1.59                 | 7.34               |
| 318.43              | 1.03                 | 1.46               | 318.96              | 1.60                 | 7.51               |
| 318.44              | 1.04                 | 1.53               | 318.97              | 1.61                 | 7.68               |
| 318.45              | 1.06                 | 1.59               | 318.98              | 1.62                 | 7.85               |
| 318.46              | 1.07                 | 1.66               | 318.99              | 1.63                 | 8.02               |
| 318.47              | 1.08                 | 1.74               | 319.00              | 1.64                 | 8.20               |
| 318.48              | 1.10                 | 1.81               | 319.01              | 1.65                 | 8.38               |
| 318.49              | 1.11                 | 1.88               | 319.02              | 1.66                 | 8.56               |
| 318.50              | 1.12                 | 1.96               | 319.03              | 1.67                 | 8.74               |
| 318.51              | 1.13                 | 2.04               | 319.04              | <b>1.68</b>          | <b>8.93</b>        |
| 318.52              | 1.14                 | 2.12               |                     |                      |                    |

**Stage-Area-Storage for Reach 2R: Proposed RRv Swale**

| Elevation<br>(feet) | End-Area<br>(sq-ft) | Storage<br>(cubic-feet) | Elevation<br>(feet) | End-Area<br>(sq-ft) | Storage<br>(cubic-feet) |
|---------------------|---------------------|-------------------------|---------------------|---------------------|-------------------------|
| 318.00              | 0.0                 | 0                       | 318.53              | 1.9                 | 742                     |
| 318.01              | 0.0                 | 8                       | 318.54              | 2.0                 | 762                     |
| 318.02              | 0.0                 | 16                      | 318.55              | 2.0                 | 783                     |
| 318.03              | 0.1                 | 24                      | 318.56              | 2.1                 | 804                     |
| 318.04              | 0.1                 | 33                      | 318.57              | 2.1                 | 825                     |
| 318.05              | 0.1                 | 42                      | 318.58              | 2.2                 | 846                     |
| 318.06              | 0.1                 | 51                      | 318.59              | 2.2                 | 868                     |
| 318.07              | 0.2                 | 60                      | 318.60              | 2.3                 | 889                     |
| 318.08              | 0.2                 | 70                      | 318.61              | 2.3                 | 911                     |
| 318.09              | 0.2                 | 80                      | 318.62              | 2.4                 | 933                     |
| 318.10              | 0.2                 | 90                      | 318.63              | 2.5                 | 956                     |
| 318.11              | 0.3                 | 100                     | 318.64              | 2.5                 | 978                     |
| 318.12              | 0.3                 | 110                     | 318.65              | 2.6                 | 1,001                   |
| 318.13              | 0.3                 | 121                     | 318.66              | 2.6                 | 1,024                   |
| 318.14              | 0.3                 | 132                     | 318.67              | 2.7                 | 1,048                   |
| 318.15              | 0.4                 | 143                     | 318.68              | 2.7                 | 1,071                   |
| 318.16              | 0.4                 | 155                     | 318.69              | 2.8                 | 1,095                   |
| 318.17              | 0.4                 | 166                     | 318.70              | 2.9                 | 1,119                   |
| 318.18              | 0.5                 | 178                     | 318.71              | 2.9                 | 1,144                   |
| 318.19              | 0.5                 | 190                     | 318.72              | 3.0                 | 1,168                   |
| 318.20              | 0.5                 | 203                     | 318.73              | 3.1                 | 1,193                   |
| 318.21              | 0.6                 | 215                     | 318.74              | 3.1                 | 1,218                   |
| 318.22              | 0.6                 | 228                     | 318.75              | 3.2                 | 1,243                   |
| 318.23              | 0.6                 | 241                     | 318.76              | 3.3                 | 1,269                   |
| 318.24              | 0.7                 | 255                     | 318.77              | 3.3                 | 1,294                   |
| 318.25              | 0.7                 | 268                     | 318.78              | 3.4                 | 1,320                   |
| 318.26              | 0.7                 | 282                     | 318.79              | 3.5                 | 1,346                   |
| 318.27              | 0.8                 | 296                     | 318.80              | 3.5                 | 1,373                   |
| 318.28              | 0.8                 | 310                     | 318.81              | 3.6                 | 1,399                   |
| 318.29              | 0.8                 | 325                     | 318.82              | 3.7                 | 1,426                   |
| 318.30              | 0.9                 | 339                     | 318.83              | 3.7                 | 1,453                   |
| 318.31              | 0.9                 | 354                     | 318.84              | 3.8                 | 1,481                   |
| 318.32              | 0.9                 | 369                     | 318.85              | 3.9                 | 1,508                   |
| 318.33              | 1.0                 | 385                     | 318.86              | 3.9                 | 1,536                   |
| 318.34              | 1.0                 | 400                     | 318.87              | 4.0                 | 1,564                   |
| 318.35              | 1.1                 | 416                     | 318.88              | 4.1                 | 1,592                   |
| 318.36              | 1.1                 | 432                     | 318.89              | 4.2                 | 1,621                   |
| 318.37              | 1.2                 | 449                     | 318.90              | 4.2                 | 1,650                   |
| 318.38              | 1.2                 | 465                     | 318.91              | 4.3                 | 1,679                   |
| 318.39              | 1.2                 | 482                     | 318.92              | 4.4                 | 1,708                   |
| 318.40              | 1.3                 | 499                     | 318.93              | 4.5                 | 1,737                   |
| 318.41              | 1.3                 | 517                     | 318.94              | 4.5                 | 1,767                   |
| 318.42              | 1.4                 | 534                     | 318.95              | 4.6                 | 1,797                   |
| 318.43              | 1.4                 | 552                     | 318.96              | 4.7                 | 1,827                   |
| 318.44              | 1.5                 | 570                     | 318.97              | 4.8                 | 1,857                   |
| 318.45              | 1.5                 | 588                     | 318.98              | 4.8                 | 1,888                   |
| 318.46              | 1.6                 | 606                     | 318.99              | 4.9                 | 1,919                   |
| 318.47              | 1.6                 | 625                     | 319.00              | 5.0                 | 1,950                   |
| 318.48              | 1.7                 | 644                     | 319.01              | 5.1                 | 1,981                   |
| 318.49              | 1.7                 | 663                     | 319.02              | 5.2                 | 2,013                   |
| 318.50              | 1.8                 | 683                     | 319.03              | 5.2                 | 2,045                   |
| 318.51              | 1.8                 | 702                     | 319.04              | <b>5.3</b>          | <b>2,077</b>            |
| 318.52              | 1.9                 | 722                     |                     |                     |                         |

### Summary for Reach 3R: Proposed RRv Swale

[62] Hint: Exceeded Reach 4R OUTLET depth by 0.29' @ 12.00 hrs

Inflow Area = 0.744 ac, 40.73% Impervious, Inflow Depth = 1.07" for 1-yr event  
Inflow = 1.29 cfs @ 11.98 hrs, Volume= 0.066 af  
Outflow = 1.23 cfs @ 12.01 hrs, Volume= 0.066 af, Atten= 5%, Lag= 1.5 min  
Routed to Pond 3P : Proposed Stormwater Pond

Routing by Dyn-Stor-Ind method, Time Span= 0.00-100.00 hrs, dt= 0.05 hrs / 2  
Max. Velocity= 0.76 fps, Min. Travel Time= 2.3 min  
Avg. Velocity = 0.20 fps, Avg. Travel Time= 8.5 min

Peak Storage= 168 cf @ 12.01 hrs  
Average Depth at Peak Storage= 0.47' , Surface Width= 4.84'  
Bank-Full Depth= 1.20' Flow Area= 6.7 sf, Capacity= 8.50 cfs

2.00' x 1.20' deep channel, n= 0.100 Earth, dense brush, high stage  
Side Slope Z-value= 3.0 '/' Top Width= 9.20'  
Length= 104.0' Slope= 0.0116 '/'  
Inlet Invert= 312.21', Outlet Invert= 311.00'



**Reach 3R: Proposed RRv Swale**

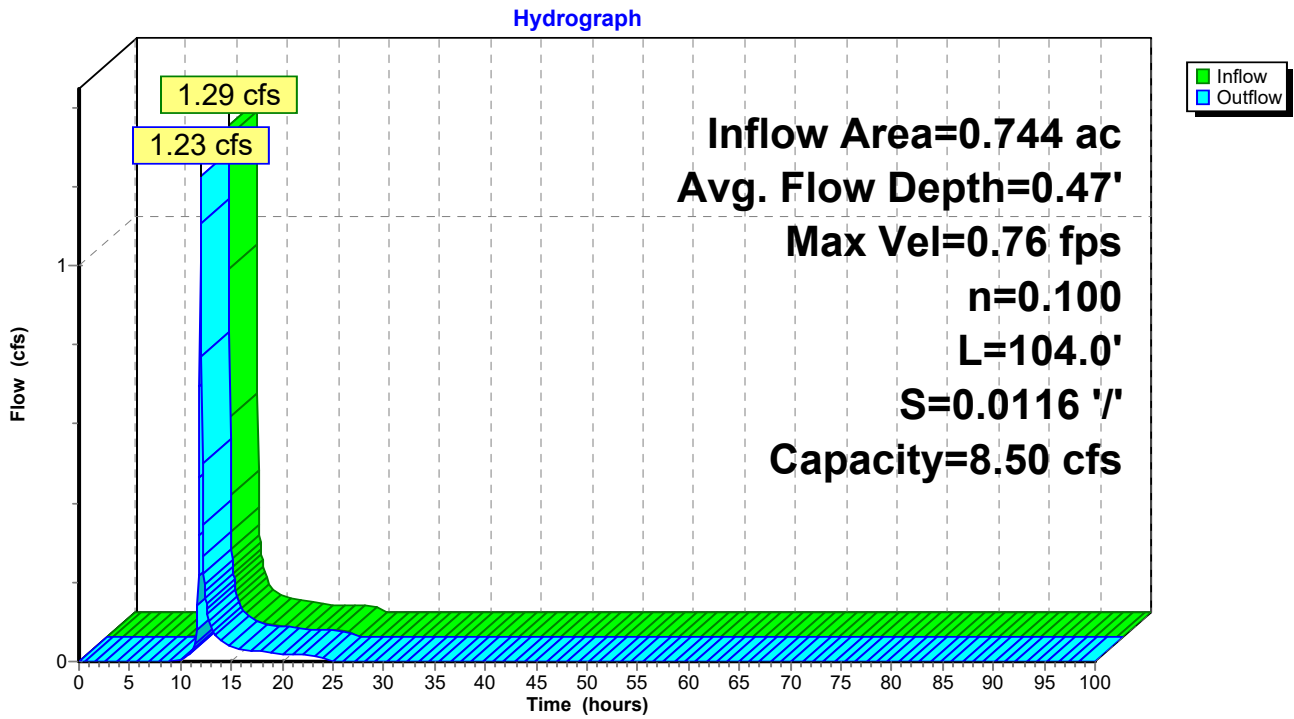

**Reach 3R: Proposed RRv Swale**

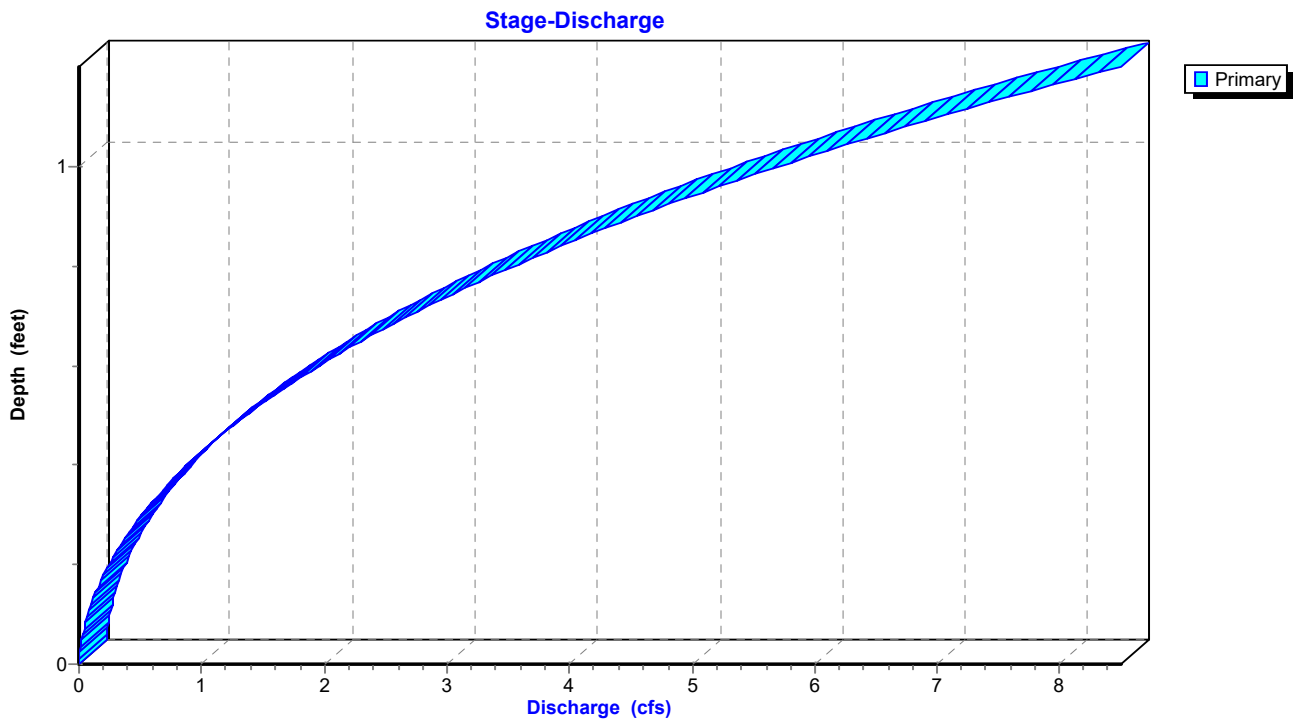

### Reach 3R: Proposed RRv Swale

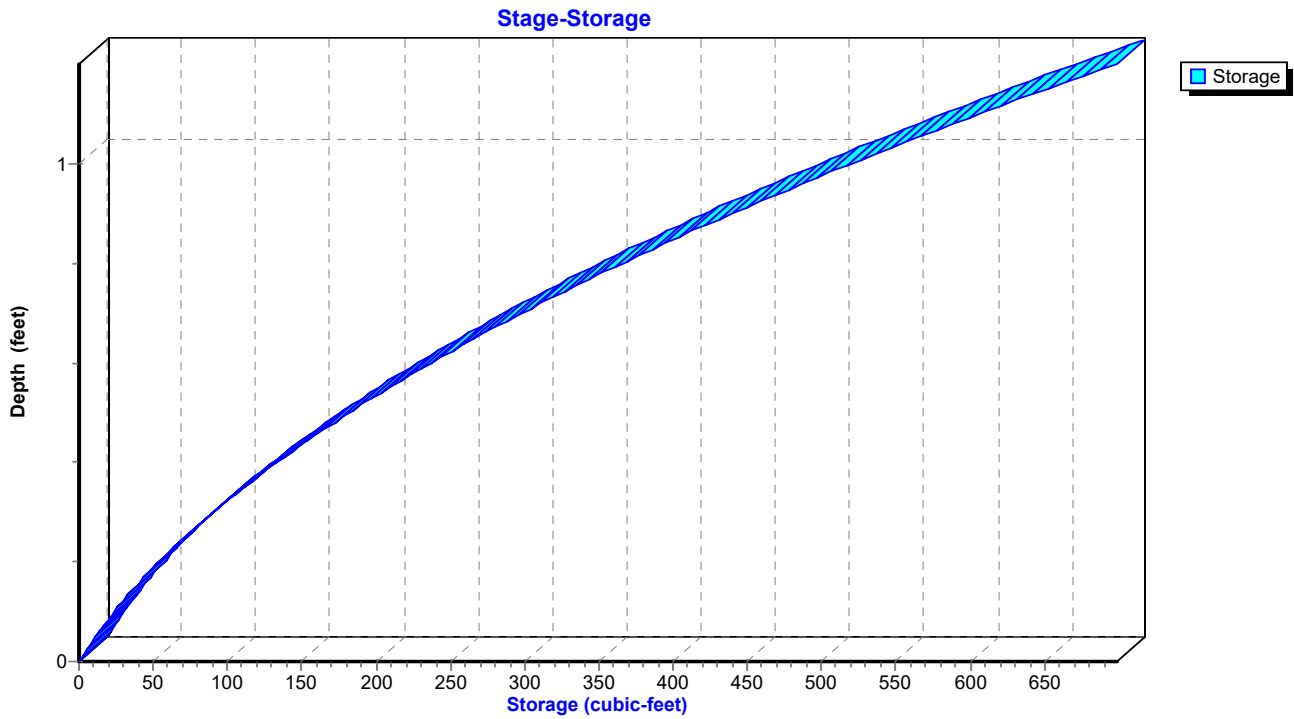

**Hydrograph for Reach 3R: Proposed RRv Swale**

| Time (hours) | Inflow (cfs) | Storage (cubic-feet) | Elevation (feet) | Outflow (cfs) |
|--------------|--------------|----------------------|------------------|---------------|
| 0.00         | 0.00         | 0                    | 312.21           | 0.00          |
| 2.50         | 0.00         | 0                    | 312.21           | 0.00          |
| 5.00         | 0.00         | 0                    | 312.21           | 0.00          |
| 7.50         | 0.00         | 0                    | 312.21           | 0.00          |
| 10.00        | <b>0.01</b>  | <b>5</b>             | <b>312.23</b>    | <b>0.01</b>   |
| 12.50        | <b>0.13</b>  | <b>38</b>            | <b>312.36</b>    | <b>0.15</b>   |
| 15.00        | 0.04         | 16                   | 312.28           | 0.04          |
| 17.50        | 0.03         | 12                   | 312.26           | 0.03          |
| 20.00        | 0.02         | 10                   | 312.25           | 0.02          |
| 22.50        | 0.02         | 9                    | 312.25           | 0.02          |
| 25.00        | 0.00         | 1                    | 312.21           | 0.00          |
| 27.50        | 0.00         | 0                    | 312.21           | 0.00          |
| 30.00        | 0.00         | 0                    | 312.21           | 0.00          |
| 32.50        | 0.00         | 0                    | 312.21           | 0.00          |
| 35.00        | 0.00         | 0                    | 312.21           | 0.00          |
| 37.50        | 0.00         | 0                    | 312.21           | 0.00          |
| 40.00        | 0.00         | 0                    | 312.21           | 0.00          |
| 42.50        | 0.00         | 0                    | 312.21           | 0.00          |
| 45.00        | 0.00         | 0                    | 312.21           | 0.00          |
| 47.50        | 0.00         | 0                    | 312.21           | 0.00          |
| 50.00        | 0.00         | 0                    | 312.21           | 0.00          |
| 52.50        | 0.00         | 0                    | 312.21           | 0.00          |
| 55.00        | 0.00         | 0                    | 312.21           | 0.00          |
| 57.50        | 0.00         | 0                    | 312.21           | 0.00          |
| 60.00        | 0.00         | 0                    | 312.21           | 0.00          |
| 62.50        | 0.00         | 0                    | 312.21           | 0.00          |
| 65.00        | 0.00         | 0                    | 312.21           | 0.00          |
| 67.50        | 0.00         | 0                    | 312.21           | 0.00          |
| 70.00        | 0.00         | 0                    | 312.21           | 0.00          |
| 72.50        | 0.00         | 0                    | 312.21           | 0.00          |
| 75.00        | 0.00         | 0                    | 312.21           | 0.00          |
| 77.50        | 0.00         | 0                    | 312.21           | 0.00          |
| 80.00        | 0.00         | 0                    | 312.21           | 0.00          |
| 82.50        | 0.00         | 0                    | 312.21           | 0.00          |
| 85.00        | 0.00         | 0                    | 312.21           | 0.00          |
| 87.50        | 0.00         | 0                    | 312.21           | 0.00          |
| 90.00        | 0.00         | 0                    | 312.21           | 0.00          |
| 92.50        | 0.00         | 0                    | 312.21           | 0.00          |
| 95.00        | 0.00         | 0                    | 312.21           | 0.00          |
| 97.50        | 0.00         | 0                    | 312.21           | 0.00          |
| 100.00       | 0.00         | 0                    | 312.21           | 0.00          |

**Stage-Discharge for Reach 3R: Proposed RRv Swale**

| Elevation<br>(feet) | Velocity<br>(ft/sec) | Discharge<br>(cfs) | Elevation<br>(feet) | Velocity<br>(ft/sec) | Discharge<br>(cfs) | Elevation<br>(feet) | Velocity<br>(ft/sec) | Discharge<br>(cfs) |
|---------------------|----------------------|--------------------|---------------------|----------------------|--------------------|---------------------|----------------------|--------------------|
| 312.21              | 0.00                 | 0.00               | 312.74              | 0.80                 | 1.53               | 313.27              | 1.18                 | 6.47               |
| 312.22              | 0.07                 | 0.00               | 312.75              | 0.81                 | 1.59               | 313.28              | 1.19                 | 6.61               |
| 312.23              | 0.11                 | 0.00               | 312.76              | 0.82                 | 1.65               | 313.29              | 1.19                 | 6.74               |
| 312.24              | 0.15                 | 0.01               | 312.77              | 0.83                 | 1.71               | 313.30              | 1.20                 | 6.88               |
| 312.25              | 0.18                 | 0.02               | 312.78              | 0.84                 | 1.77               | 313.31              | 1.20                 | 7.02               |
| 312.26              | 0.21                 | 0.02               | 312.79              | 0.84                 | 1.83               | 313.32              | 1.21                 | 7.16               |
| 312.27              | 0.23                 | 0.03               | 312.80              | 0.85                 | 1.90               | 313.33              | 1.22                 | 7.30               |
| 312.28              | 0.25                 | 0.04               | 312.81              | 0.86                 | 1.96               | 313.34              | 1.22                 | 7.44               |
| 312.29              | 0.28                 | 0.05               | 312.82              | 0.87                 | 2.03               | 313.35              | 1.23                 | 7.59               |
| 312.30              | 0.30                 | 0.06               | 312.83              | 0.88                 | 2.10               | 313.36              | 1.23                 | 7.74               |
| 312.31              | 0.32                 | 0.07               | 312.84              | 0.88                 | 2.17               | 313.37              | 1.24                 | 7.89               |
| 312.32              | 0.33                 | 0.09               | 312.85              | 0.89                 | 2.24               | 313.38              | 1.25                 | 8.04               |
| 312.33              | 0.35                 | 0.10               | 312.86              | 0.90                 | 2.31               | 313.39              | 1.25                 | 8.19               |
| 312.34              | 0.37                 | 0.11               | 312.87              | 0.91                 | 2.38               | 313.40              | 1.26                 | 8.34               |
| 312.35              | 0.38                 | 0.13               | 312.88              | 0.91                 | 2.46               | 313.41              | <b>1.26</b>          | <b>8.50</b>        |
| 312.36              | 0.40                 | 0.15               | 312.89              | 0.92                 | 2.53               |                     |                      |                    |
| 312.37              | 0.41                 | 0.16               | 312.90              | 0.93                 | 2.61               |                     |                      |                    |
| 312.38              | 0.43                 | 0.18               | 312.91              | 0.94                 | 2.69               |                     |                      |                    |
| 312.39              | 0.44                 | 0.20               | 312.92              | 0.94                 | 2.77               |                     |                      |                    |
| 312.40              | 0.46                 | 0.22               | 312.93              | 0.95                 | 2.85               |                     |                      |                    |
| 312.41              | 0.47                 | 0.25               | 312.94              | 0.96                 | 2.93               |                     |                      |                    |
| 312.42              | 0.48                 | 0.27               | 312.95              | 0.97                 | 3.02               |                     |                      |                    |
| 312.43              | 0.50                 | 0.29               | 312.96              | 0.97                 | 3.10               |                     |                      |                    |
| 312.44              | 0.51                 | 0.32               | 312.97              | 0.98                 | 3.19               |                     |                      |                    |
| 312.45              | 0.52                 | 0.34               | 312.98              | 0.99                 | 3.28               |                     |                      |                    |
| 312.46              | 0.53                 | 0.37               | 312.99              | 0.99                 | 3.36               |                     |                      |                    |
| 312.47              | 0.55                 | 0.39               | 313.00              | 1.00                 | 3.46               |                     |                      |                    |
| 312.48              | 0.56                 | 0.42               | 313.01              | 1.01                 | 3.55               |                     |                      |                    |
| 312.49              | 0.57                 | 0.45               | 313.02              | 1.01                 | 3.64               |                     |                      |                    |
| 312.50              | 0.58                 | 0.48               | 313.03              | 1.02                 | 3.74               |                     |                      |                    |
| 312.51              | 0.59                 | 0.51               | 313.04              | 1.03                 | 3.83               |                     |                      |                    |
| 312.52              | 0.60                 | 0.55               | 313.05              | 1.04                 | 3.93               |                     |                      |                    |
| 312.53              | 0.61                 | 0.58               | 313.06              | 1.04                 | 4.03               |                     |                      |                    |
| 312.54              | 0.62                 | 0.61               | 313.07              | 1.05                 | 4.13               |                     |                      |                    |
| 312.55              | 0.63                 | 0.65               | 313.08              | 1.06                 | 4.23               |                     |                      |                    |
| 312.56              | 0.64                 | 0.69               | 313.09              | 1.06                 | 4.34               |                     |                      |                    |
| 312.57              | 0.65                 | 0.72               | 313.10              | 1.07                 | 4.44               |                     |                      |                    |
| 312.58              | 0.66                 | 0.76               | 313.11              | 1.08                 | 4.55               |                     |                      |                    |
| 312.59              | 0.67                 | 0.80               | 313.12              | 1.08                 | 4.66               |                     |                      |                    |
| 312.60              | 0.68                 | 0.84               | 313.13              | 1.09                 | 4.77               |                     |                      |                    |
| 312.61              | 0.69                 | 0.88               | 313.14              | 1.10                 | 4.88               |                     |                      |                    |
| 312.62              | 0.70                 | 0.93               | 313.15              | 1.10                 | 4.99               |                     |                      |                    |
| 312.63              | 0.71                 | 0.97               | 313.16              | 1.11                 | 5.11               |                     |                      |                    |
| 312.64              | 0.72                 | 1.02               | 313.17              | 1.12                 | 5.22               |                     |                      |                    |
| 312.65              | 0.73                 | 1.06               | 313.18              | 1.12                 | 5.34               |                     |                      |                    |
| 312.66              | 0.74                 | 1.11               | 313.19              | 1.13                 | 5.46               |                     |                      |                    |
| 312.67              | 0.74                 | 1.16               | 313.20              | 1.13                 | 5.58               |                     |                      |                    |
| 312.68              | 0.75                 | 1.21               | 313.21              | 1.14                 | 5.71               |                     |                      |                    |
| 312.69              | 0.76                 | 1.26               | 313.22              | 1.15                 | 5.83               |                     |                      |                    |
| 312.70              | 0.77                 | 1.31               | 313.23              | 1.15                 | 5.95               |                     |                      |                    |
| 312.71              | 0.78                 | 1.36               | 313.24              | 1.16                 | 6.08               |                     |                      |                    |
| 312.72              | 0.79                 | 1.42               | 313.25              | 1.17                 | 6.21               |                     |                      |                    |
| 312.73              | 0.80                 | 1.47               | 313.26              | 1.17                 | 6.34               |                     |                      |                    |

**Stage-Area-Storage for Reach 3R: Proposed RRv Swale**

| Elevation<br>(feet) | End-Area<br>(sq-ft) | Storage<br>(cubic-feet) | Elevation<br>(feet) | End-Area<br>(sq-ft) | Storage<br>(cubic-feet) |
|---------------------|---------------------|-------------------------|---------------------|---------------------|-------------------------|
| 312.21              | 0.0                 | 0                       | 313.27              | 5.5                 | 571                     |
| 312.23              | 0.0                 | 4                       | 313.29              | 5.7                 | 589                     |
| 312.25              | 0.1                 | 9                       | 313.31              | 5.8                 | 606                     |
| 312.27              | 0.1                 | 14                      | 313.33              | 6.0                 | 624                     |
| 312.29              | 0.2                 | 19                      | 313.35              | 6.2                 | 643                     |
| 312.31              | 0.2                 | 24                      | 313.37              | 6.4                 | 661                     |
| 312.33              | 0.3                 | 29                      | 313.39              | 6.5                 | 680                     |
| 312.35              | 0.3                 | 35                      | 313.41              | <b>6.7</b>          | <b>699</b>              |
| 312.37              | 0.4                 | 41                      |                     |                     |                         |
| 312.39              | 0.5                 | 48                      |                     |                     |                         |
| 312.41              | 0.5                 | 54                      |                     |                     |                         |
| 312.43              | 0.6                 | 61                      |                     |                     |                         |
| 312.45              | 0.7                 | 68                      |                     |                     |                         |
| 312.47              | 0.7                 | 75                      |                     |                     |                         |
| 312.49              | 0.8                 | 83                      |                     |                     |                         |
| 312.51              | 0.9                 | 90                      |                     |                     |                         |
| 312.53              | 0.9                 | 99                      |                     |                     |                         |
| 312.55              | 1.0                 | 107                     |                     |                     |                         |
| 312.57              | 1.1                 | 115                     |                     |                     |                         |
| 312.59              | 1.2                 | 124                     |                     |                     |                         |
| 312.61              | 1.3                 | 133                     |                     |                     |                         |
| 312.63              | 1.4                 | 142                     |                     |                     |                         |
| 312.65              | 1.5                 | 152                     |                     |                     |                         |
| 312.67              | 1.6                 | 162                     |                     |                     |                         |
| 312.69              | 1.7                 | 172                     |                     |                     |                         |
| 312.71              | 1.8                 | 182                     |                     |                     |                         |
| 312.73              | 1.9                 | 193                     |                     |                     |                         |
| 312.75              | 2.0                 | 203                     |                     |                     |                         |
| 312.77              | 2.1                 | 214                     |                     |                     |                         |
| 312.79              | 2.2                 | 226                     |                     |                     |                         |
| 312.81              | 2.3                 | 237                     |                     |                     |                         |
| 312.83              | 2.4                 | 249                     |                     |                     |                         |
| 312.85              | 2.5                 | 261                     |                     |                     |                         |
| 312.87              | 2.6                 | 273                     |                     |                     |                         |
| 312.89              | 2.7                 | 286                     |                     |                     |                         |
| 312.91              | 2.9                 | 298                     |                     |                     |                         |
| 312.93              | 3.0                 | 312                     |                     |                     |                         |
| 312.95              | 3.1                 | 325                     |                     |                     |                         |
| 312.97              | 3.3                 | 338                     |                     |                     |                         |
| 312.99              | 3.4                 | 352                     |                     |                     |                         |
| 313.01              | 3.5                 | 366                     |                     |                     |                         |
| 313.03              | 3.7                 | 380                     |                     |                     |                         |
| 313.05              | 3.8                 | 395                     |                     |                     |                         |
| 313.07              | 3.9                 | 410                     |                     |                     |                         |
| 313.09              | 4.1                 | 425                     |                     |                     |                         |
| 313.11              | 4.2                 | 440                     |                     |                     |                         |
| 313.13              | 4.4                 | 455                     |                     |                     |                         |
| 313.15              | 4.5                 | 471                     |                     |                     |                         |
| 313.17              | 4.7                 | 487                     |                     |                     |                         |
| 313.19              | 4.8                 | 503                     |                     |                     |                         |
| 313.21              | 5.0                 | 520                     |                     |                     |                         |
| 313.23              | 5.2                 | 537                     |                     |                     |                         |
| 313.25              | 5.3                 | 554                     |                     |                     |                         |



### Summary for Reach 4R: Proposed 10" Culvert

[52] Hint: Inlet/Outlet conditions not evaluated

[62] Hint: Exceeded Reach 5R OUTLET depth by 0.04' @ 12.05 hrs

Inflow Area = 0.238 ac, 26.47% Impervious, Inflow Depth = 0.86" for 1-yr event  
Inflow = 0.31 cfs @ 12.03 hrs, Volume= 0.017 af  
Outflow = 0.31 cfs @ 12.03 hrs, Volume= 0.017 af, Atten= 0%, Lag= 0.1 min  
Routed to Reach 3R : Proposed RRv Swale

Routing by Dyn-Stor-Ind method, Time Span= 0.00-100.00 hrs, dt= 0.05 hrs / 2  
Max. Velocity= 3.42 fps, Min. Travel Time= 0.2 min  
Avg. Velocity= 1.13 fps, Avg. Travel Time= 0.5 min

Peak Storage= 3 cf @ 12.03 hrs  
Average Depth at Peak Storage= 0.19' , Surface Width= 0.70'  
Bank-Full Depth= 0.83' Flow Area= 0.5 sf, Capacity= 2.85 cfs

10.0" Round Pipe  
n= 0.010 PVC, smooth interior  
Length= 33.0' Slope= 0.0100 '/  
Inlet Invert= 312.54', Outlet Invert= 312.21'

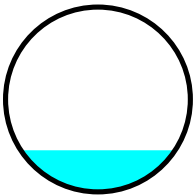

Reach 4R: Proposed 10" Culvert

Hydrograph

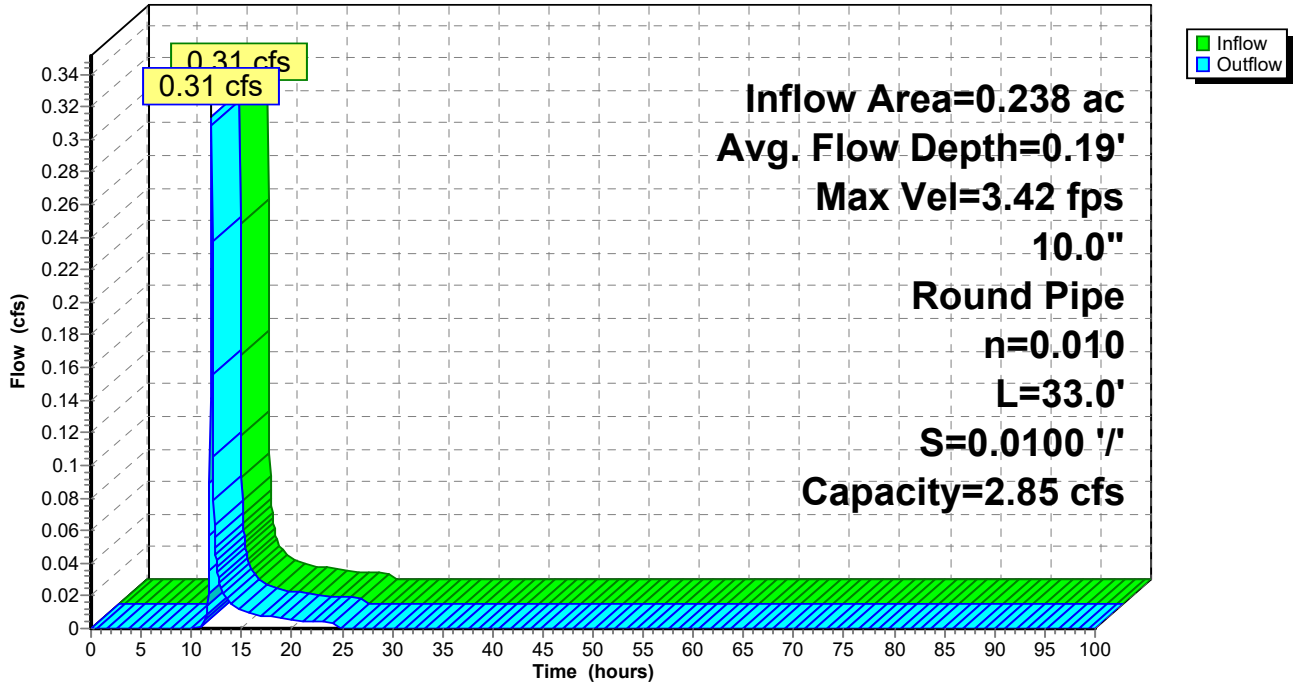

Reach 4R: Proposed 10" Culvert

Stage-Discharge

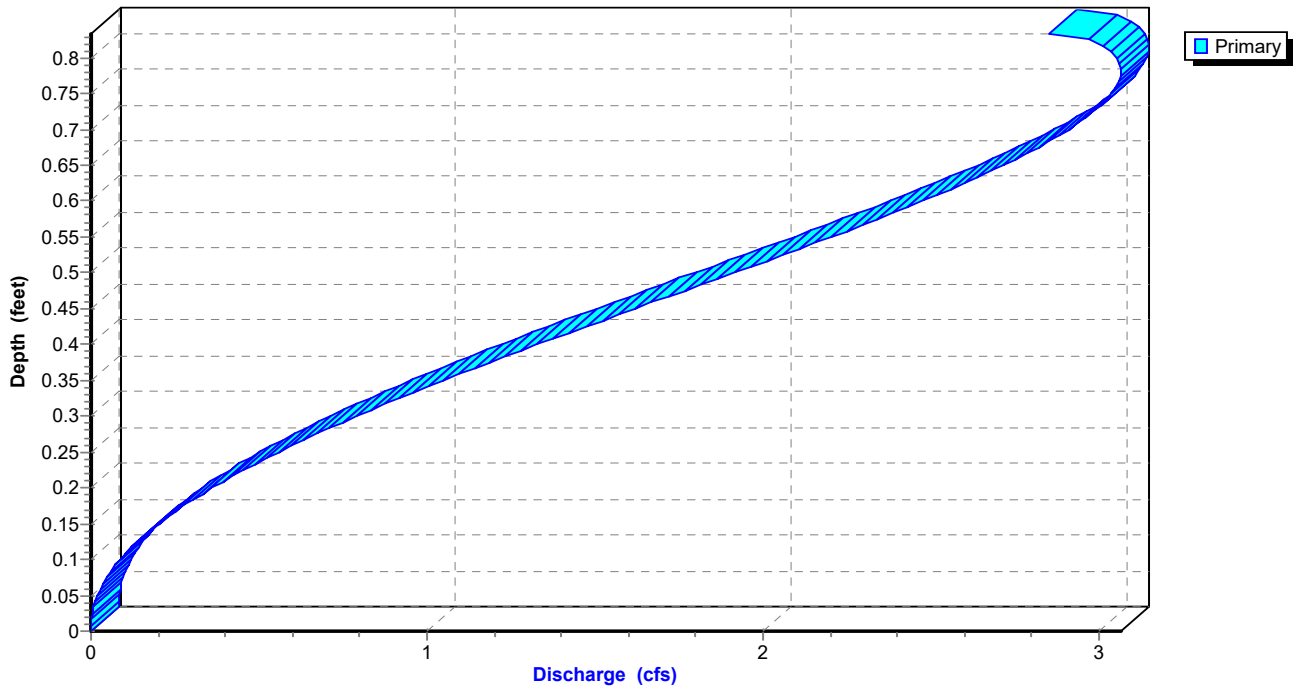

### Reach 4R: Proposed 10" Culvert

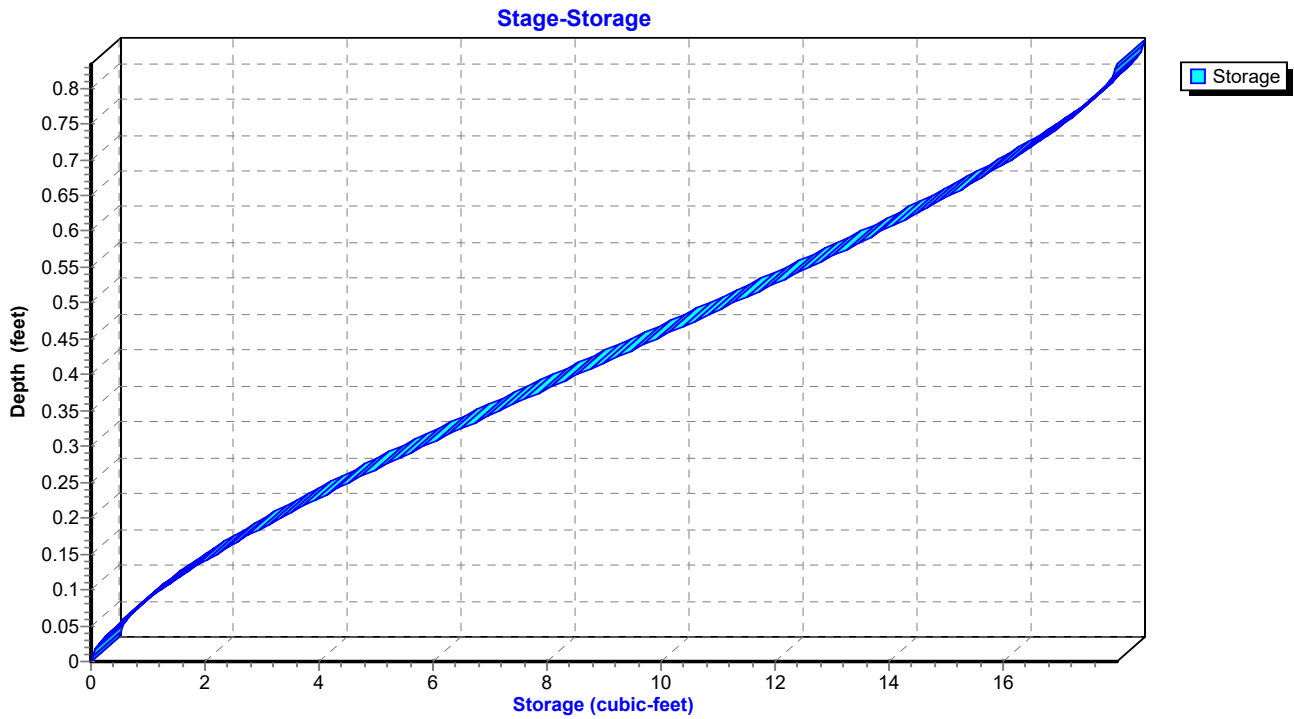

**Hydrograph for Reach 4R: Proposed 10" Culvert**

| Time (hours) | Inflow (cfs) | Storage (cubic-feet) | Elevation (feet) | Outflow (cfs) |
|--------------|--------------|----------------------|------------------|---------------|
| 0.00         | 0.00         | 0                    | 312.54           | 0.00          |
| 2.50         | 0.00         | 0                    | 312.54           | 0.00          |
| 5.00         | 0.00         | 0                    | 312.54           | 0.00          |
| 7.50         | 0.00         | 0                    | 312.54           | 0.00          |
| 10.00        | <b>0.00</b>  | <b>0</b>             | <b>312.54</b>    | <b>0.00</b>   |
| 12.50        | <b>0.04</b>  | <b>1</b>             | <b>312.61</b>    | <b>0.04</b>   |
| 15.00        | 0.01         | 0                    | 312.58           | 0.01          |
| 17.50        | 0.01         | 0                    | 312.57           | 0.01          |
| 20.00        | 0.01         | 0                    | 312.57           | 0.01          |
| 22.50        | 0.00         | 0                    | 312.56           | 0.00          |
| 25.00        | 0.00         | 0                    | 312.54           | 0.00          |
| 27.50        | 0.00         | 0                    | 312.54           | 0.00          |
| 30.00        | 0.00         | 0                    | 312.54           | 0.00          |
| 32.50        | 0.00         | 0                    | 312.54           | 0.00          |
| 35.00        | 0.00         | 0                    | 312.54           | 0.00          |
| 37.50        | 0.00         | 0                    | 312.54           | 0.00          |
| 40.00        | 0.00         | 0                    | 312.54           | 0.00          |
| 42.50        | 0.00         | 0                    | 312.54           | 0.00          |
| 45.00        | 0.00         | 0                    | 312.54           | 0.00          |
| 47.50        | 0.00         | 0                    | 312.54           | 0.00          |
| 50.00        | 0.00         | 0                    | 312.54           | 0.00          |
| 52.50        | 0.00         | 0                    | 312.54           | 0.00          |
| 55.00        | 0.00         | 0                    | 312.54           | 0.00          |
| 57.50        | 0.00         | 0                    | 312.54           | 0.00          |
| 60.00        | 0.00         | 0                    | 312.54           | 0.00          |
| 62.50        | 0.00         | 0                    | 312.54           | 0.00          |
| 65.00        | 0.00         | 0                    | 312.54           | 0.00          |
| 67.50        | 0.00         | 0                    | 312.54           | 0.00          |
| 70.00        | 0.00         | 0                    | 312.54           | 0.00          |
| 72.50        | 0.00         | 0                    | 312.54           | 0.00          |
| 75.00        | 0.00         | 0                    | 312.54           | 0.00          |
| 77.50        | 0.00         | 0                    | 312.54           | 0.00          |
| 80.00        | 0.00         | 0                    | 312.54           | 0.00          |
| 82.50        | 0.00         | 0                    | 312.54           | 0.00          |
| 85.00        | 0.00         | 0                    | 312.54           | 0.00          |
| 87.50        | 0.00         | 0                    | 312.54           | 0.00          |
| 90.00        | 0.00         | 0                    | 312.54           | 0.00          |
| 92.50        | 0.00         | 0                    | 312.54           | 0.00          |
| 95.00        | 0.00         | 0                    | 312.54           | 0.00          |
| 97.50        | 0.00         | 0                    | 312.54           | 0.00          |
| 100.00       | 0.00         | 0                    | 312.54           | 0.00          |

**Stage-Discharge for Reach 4R: Proposed 10" Culvert**

| Elevation<br>(feet) | Velocity<br>(ft/sec) | Discharge<br>(cfs) | Elevation<br>(feet) | Velocity<br>(ft/sec) | Discharge<br>(cfs) |
|---------------------|----------------------|--------------------|---------------------|----------------------|--------------------|
| 312.54              | 0.00                 | 0.00               | 313.07              | 5.70                 | 2.09               |
| 312.55              | 0.52                 | 0.00               | 313.08              | 5.74                 | 2.14               |
| 312.56              | 0.83                 | 0.00               | 313.09              | 5.76                 | 2.20               |
| 312.57              | 1.08                 | 0.01               | 313.10              | 5.79                 | 2.26               |
| 312.58              | 1.31                 | 0.01               | 313.11              | 5.82                 | 2.31               |
| 312.59              | 1.51                 | 0.02               | 313.12              | 5.84                 | 2.37               |
| 312.60              | 1.70                 | 0.03               | 313.13              | 5.86                 | 2.42               |
| 312.61              | 1.87                 | 0.04               | 313.14              | 5.88                 | 2.47               |
| 312.62              | 2.04                 | 0.05               | 313.15              | 5.90                 | 2.52               |
| 312.63              | 2.20                 | 0.07               | 313.16              | 5.91                 | 2.57               |
| 312.64              | 2.35                 | 0.09               | 313.17              | 5.93                 | 2.62               |
| 312.65              | 2.49                 | 0.11               | 313.18              | 5.94                 | 2.67               |
| 312.66              | 2.63                 | 0.13               | 313.19              | 5.94                 | 2.71               |
| 312.67              | 2.76                 | 0.15               | 313.20              | 5.95                 | 2.76               |
| 312.68              | 2.89                 | 0.17               | 313.21              | 5.95                 | 2.80               |
| 312.69              | 3.02                 | 0.20               | 313.22              | <b>5.95</b>          | 2.84               |
| 312.70              | 3.13                 | 0.23               | 313.23              | 5.95                 | 2.87               |
| 312.71              | 3.25                 | 0.26               | 313.24              | 5.95                 | 2.91               |
| 312.72              | 3.36                 | 0.29               | 313.25              | 5.94                 | 2.94               |
| 312.73              | 3.47                 | 0.32               | 313.26              | 5.93                 | 2.97               |
| 312.74              | 3.57                 | 0.36               | 313.27              | 5.91                 | 2.99               |
| 312.75              | 3.68                 | 0.40               | 313.28              | 5.89                 | 3.02               |
| 312.76              | 3.77                 | 0.43               | 313.29              | 5.87                 | 3.04               |
| 312.77              | 3.87                 | 0.47               | 313.30              | 5.84                 | 3.05               |
| 312.78              | 3.96                 | 0.52               | 313.31              | 5.81                 | 3.06               |
| 312.79              | 4.05                 | 0.56               | 313.32              | 5.77                 | <b>3.06</b>        |
| 312.80              | 4.14                 | 0.60               | 313.33              | 5.73                 | 3.06               |
| 312.81              | 4.23                 | 0.65               | 313.34              | 5.67                 | 3.05               |
| 312.82              | 4.31                 | 0.69               | 313.35              | 5.60                 | 3.03               |
| 312.83              | 4.39                 | 0.74               | 313.36              | 5.51                 | 2.99               |
| 312.84              | 4.47                 | 0.79               | 313.37              | 5.31                 | 2.90               |
| 312.85              | 4.54                 | 0.84               |                     |                      |                    |
| 312.86              | 4.62                 | 0.89               |                     |                      |                    |
| 312.87              | 4.69                 | 0.94               |                     |                      |                    |
| 312.88              | 4.76                 | 1.00               |                     |                      |                    |
| 312.89              | 4.82                 | 1.05               |                     |                      |                    |
| 312.90              | 4.89                 | 1.10               |                     |                      |                    |
| 312.91              | 4.95                 | 1.16               |                     |                      |                    |
| 312.92              | 5.01                 | 1.21               |                     |                      |                    |
| 312.93              | 5.07                 | 1.27               |                     |                      |                    |
| 312.94              | 5.13                 | 1.33               |                     |                      |                    |
| 312.95              | 5.19                 | 1.39               |                     |                      |                    |
| 312.96              | 5.24                 | 1.44               |                     |                      |                    |
| 312.97              | 5.29                 | 1.50               |                     |                      |                    |
| 312.98              | 5.34                 | 1.56               |                     |                      |                    |
| 312.99              | 5.39                 | 1.62               |                     |                      |                    |
| 313.00              | 5.43                 | 1.68               |                     |                      |                    |
| 313.01              | 5.48                 | 1.74               |                     |                      |                    |
| 313.02              | 5.52                 | 1.80               |                     |                      |                    |
| 313.03              | 5.56                 | 1.85               |                     |                      |                    |
| 313.04              | 5.60                 | 1.91               |                     |                      |                    |
| 313.05              | 5.64                 | 1.97               |                     |                      |                    |
| 313.06              | 5.67                 | 2.03               |                     |                      |                    |

**Stage-Area-Storage for Reach 4R: Proposed 10" Culvert**

| Elevation<br>(feet) | End-Area<br>(sq-ft) | Storage<br>(cubic-feet) | Elevation<br>(feet) | End-Area<br>(sq-ft) | Storage<br>(cubic-feet) |
|---------------------|---------------------|-------------------------|---------------------|---------------------|-------------------------|
| 312.54              | 0.0                 | 0                       | 313.07              | 0.4                 | 12                      |
| 312.55              | 0.0                 | 0                       | 313.08              | 0.4                 | 12                      |
| 312.56              | 0.0                 | 0                       | 313.09              | 0.4                 | 13                      |
| 312.57              | 0.0                 | 0                       | 313.10              | 0.4                 | 13                      |
| 312.58              | 0.0                 | 0                       | 313.11              | 0.4                 | 13                      |
| 312.59              | 0.0                 | 0                       | 313.12              | 0.4                 | 13                      |
| 312.60              | 0.0                 | 1                       | 313.13              | 0.4                 | 14                      |
| 312.61              | 0.0                 | 1                       | 313.14              | 0.4                 | 14                      |
| 312.62              | 0.0                 | 1                       | 313.15              | 0.4                 | 14                      |
| 312.63              | 0.0                 | 1                       | 313.16              | 0.4                 | 14                      |
| 312.64              | 0.0                 | 1                       | 313.17              | 0.4                 | 15                      |
| 312.65              | 0.0                 | 1                       | 313.18              | 0.4                 | 15                      |
| 312.66              | 0.0                 | 2                       | 313.19              | 0.5                 | 15                      |
| 312.67              | 0.1                 | 2                       | 313.20              | 0.5                 | 15                      |
| 312.68              | 0.1                 | 2                       | 313.21              | 0.5                 | 16                      |
| 312.69              | 0.1                 | 2                       | 313.22              | 0.5                 | 16                      |
| 312.70              | 0.1                 | 2                       | 313.23              | 0.5                 | 16                      |
| 312.71              | 0.1                 | 3                       | 313.24              | 0.5                 | 16                      |
| 312.72              | 0.1                 | 3                       | 313.25              | 0.5                 | 16                      |
| 312.73              | 0.1                 | 3                       | 313.26              | 0.5                 | 17                      |
| 312.74              | 0.1                 | 3                       | 313.27              | 0.5                 | 17                      |
| 312.75              | 0.1                 | 4                       | 313.28              | 0.5                 | 17                      |
| 312.76              | 0.1                 | 4                       | 313.29              | 0.5                 | 17                      |
| 312.77              | 0.1                 | 4                       | 313.30              | 0.5                 | 17                      |
| 312.78              | 0.1                 | 4                       | 313.31              | 0.5                 | 17                      |
| 312.79              | 0.1                 | 5                       | 313.32              | 0.5                 | 18                      |
| 312.80              | 0.1                 | 5                       | 313.33              | 0.5                 | 18                      |
| 312.81              | 0.2                 | 5                       | 313.34              | 0.5                 | 18                      |
| 312.82              | 0.2                 | 5                       | 313.35              | 0.5                 | 18                      |
| 312.83              | 0.2                 | 6                       | 313.36              | 0.5                 | 18                      |
| 312.84              | 0.2                 | 6                       | 313.37              | <b>0.5</b>          | <b>18</b>               |
| 312.85              | 0.2                 | 6                       |                     |                     |                         |
| 312.86              | 0.2                 | 6                       |                     |                     |                         |
| 312.87              | 0.2                 | 7                       |                     |                     |                         |
| 312.88              | 0.2                 | 7                       |                     |                     |                         |
| 312.89              | 0.2                 | 7                       |                     |                     |                         |
| 312.90              | 0.2                 | 7                       |                     |                     |                         |
| 312.91              | 0.2                 | 8                       |                     |                     |                         |
| 312.92              | 0.2                 | 8                       |                     |                     |                         |
| 312.93              | 0.3                 | 8                       |                     |                     |                         |
| 312.94              | 0.3                 | 9                       |                     |                     |                         |
| 312.95              | 0.3                 | 9                       |                     |                     |                         |
| 312.96              | 0.3                 | 9                       |                     |                     |                         |
| 312.97              | 0.3                 | 9                       |                     |                     |                         |
| 312.98              | 0.3                 | 10                      |                     |                     |                         |
| 312.99              | 0.3                 | 10                      |                     |                     |                         |
| 313.00              | 0.3                 | 10                      |                     |                     |                         |
| 313.01              | 0.3                 | 10                      |                     |                     |                         |
| 313.02              | 0.3                 | 11                      |                     |                     |                         |
| 313.03              | 0.3                 | 11                      |                     |                     |                         |
| 313.04              | 0.3                 | 11                      |                     |                     |                         |
| 313.05              | 0.3                 | 12                      |                     |                     |                         |
| 313.06              | 0.4                 | 12                      |                     |                     |                         |

**Summary for Reach 5R: Proposed RRv Swale**

Inflow Area = 0.238 ac, 26.47% Impervious, Inflow Depth = 0.86" for 1-yr event  
 Inflow = 0.34 cfs @ 12.00 hrs, Volume= 0.017 af  
 Outflow = 0.31 cfs @ 12.03 hrs, Volume= 0.017 af, Atten= 7%, Lag= 1.8 min  
 Routed to Reach 4R : Proposed 10" Culvert

Routing by Dyn-Stor-Ind method, Time Span= 0.00-100.00 hrs, dt= 0.05 hrs / 2  
 Max. Velocity= 0.84 fps, Min. Travel Time= 2.7 min  
 Avg. Velocity = 0.23 fps, Avg. Travel Time= 10.0 min

Peak Storage= 51 cf @ 12.03 hrs  
 Average Depth at Peak Storage= 0.15' , Surface Width= 2.91'  
 Bank-Full Depth= 0.75' Flow Area= 3.2 sf, Capacity= 6.51 cfs

2.00' x 0.75' deep channel, n= 0.080 Earth, long dense weeds  
 Side Slope Z-value= 3.0 '/ Top Width= 6.50'  
 Length= 136.0' Slope= 0.0328 '/  
 Inlet Invert= 317.00', Outlet Invert= 312.54'



**Reach 5R: Proposed RRv Swale**

Hydrograph

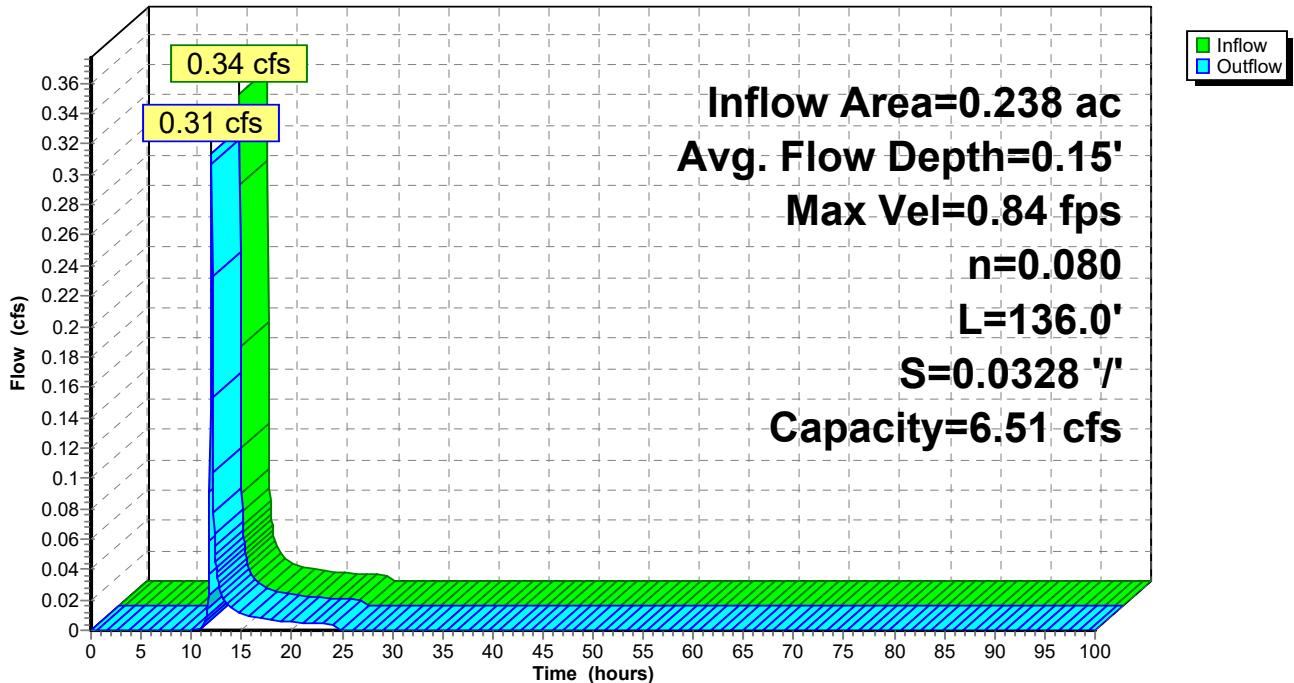

### Reach 5R: Proposed RRv Swale

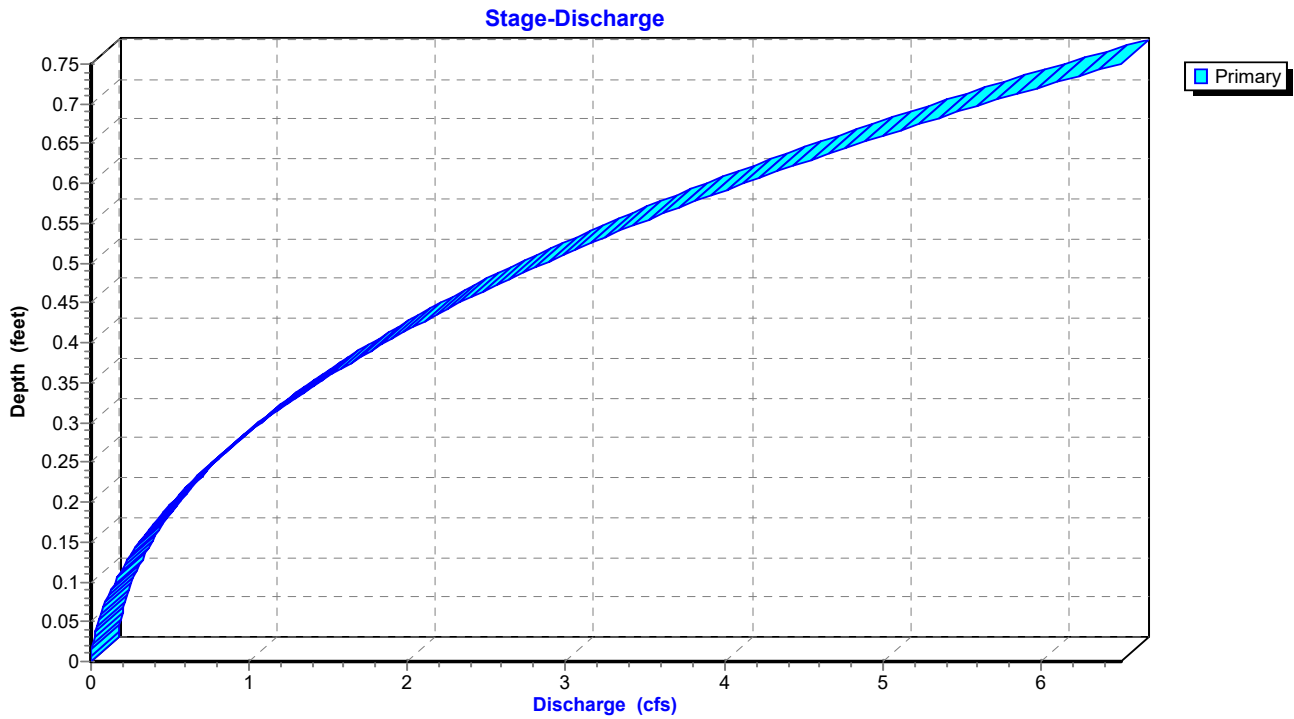

### Reach 5R: Proposed RRv Swale

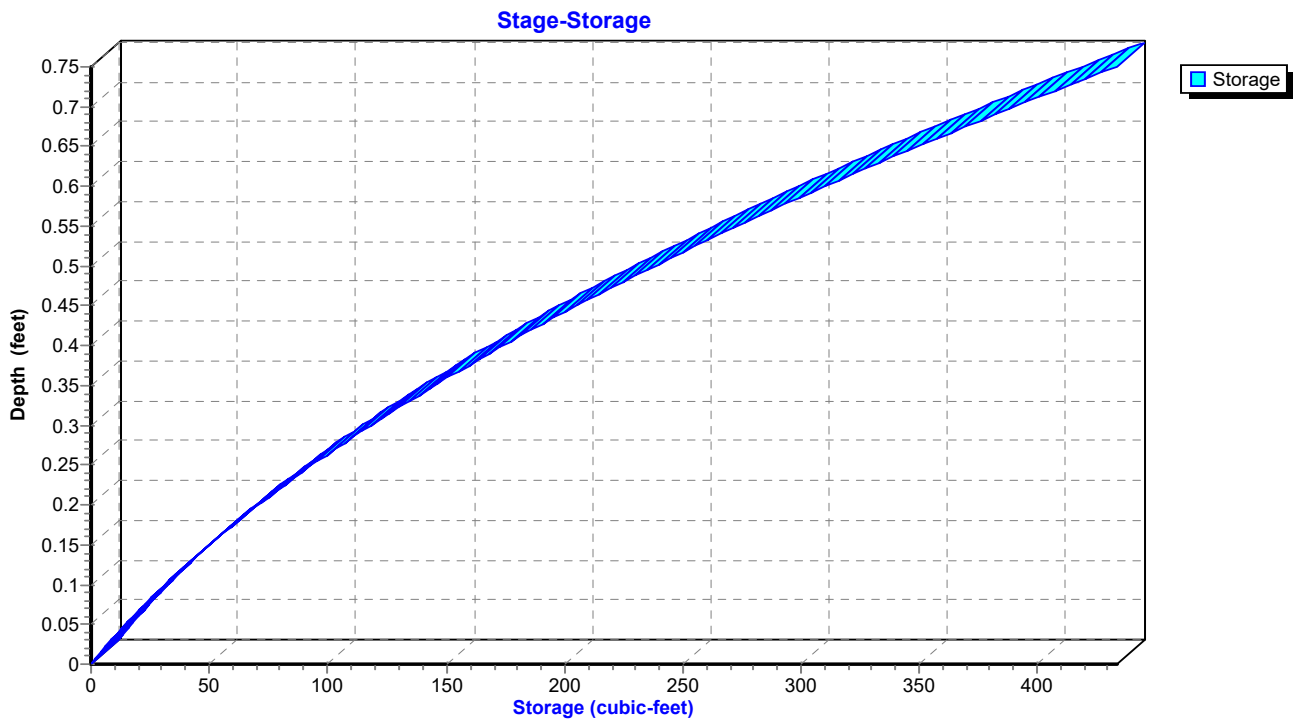



**Hydrograph for Reach 5R: Proposed RRv Swale**

| Time (hours) | Inflow (cfs) | Storage (cubic-feet) | Elevation (feet) | Outflow (cfs) |
|--------------|--------------|----------------------|------------------|---------------|
| 0.00         | 0.00         | 0                    | 317.00           | 0.00          |
| 2.50         | 0.00         | 0                    | 317.00           | 0.00          |
| 5.00         | 0.00         | 0                    | 317.00           | 0.00          |
| 7.50         | 0.00         | 0                    | 317.00           | 0.00          |
| 10.00        | <b>0.00</b>  | <b>0</b>             | <b>317.00</b>    | <b>0.00</b>   |
| 12.50        | <b>0.04</b>  | <b>14</b>            | <b>317.05</b>    | <b>0.04</b>   |
| 15.00        | 0.01         | 6                    | 317.02           | 0.01          |
| 17.50        | 0.01         | 5                    | 317.02           | 0.01          |
| 20.00        | 0.01         | 4                    | 317.01           | 0.01          |
| 22.50        | 0.00         | 3                    | 317.01           | 0.00          |
| 25.00        | 0.00         | 0                    | 317.00           | 0.00          |
| 27.50        | 0.00         | 0                    | 317.00           | 0.00          |
| 30.00        | 0.00         | 0                    | 317.00           | 0.00          |
| 32.50        | 0.00         | 0                    | 317.00           | 0.00          |
| 35.00        | 0.00         | 0                    | 317.00           | 0.00          |
| 37.50        | 0.00         | 0                    | 317.00           | 0.00          |
| 40.00        | 0.00         | 0                    | 317.00           | 0.00          |
| 42.50        | 0.00         | 0                    | 317.00           | 0.00          |
| 45.00        | 0.00         | 0                    | 317.00           | 0.00          |
| 47.50        | 0.00         | 0                    | 317.00           | 0.00          |
| 50.00        | 0.00         | 0                    | 317.00           | 0.00          |
| 52.50        | 0.00         | 0                    | 317.00           | 0.00          |
| 55.00        | 0.00         | 0                    | 317.00           | 0.00          |
| 57.50        | 0.00         | 0                    | 317.00           | 0.00          |
| 60.00        | 0.00         | 0                    | 317.00           | 0.00          |
| 62.50        | 0.00         | 0                    | 317.00           | 0.00          |
| 65.00        | 0.00         | 0                    | 317.00           | 0.00          |
| 67.50        | 0.00         | 0                    | 317.00           | 0.00          |
| 70.00        | 0.00         | 0                    | 317.00           | 0.00          |
| 72.50        | 0.00         | 0                    | 317.00           | 0.00          |
| 75.00        | 0.00         | 0                    | 317.00           | 0.00          |
| 77.50        | 0.00         | 0                    | 317.00           | 0.00          |
| 80.00        | 0.00         | 0                    | 317.00           | 0.00          |
| 82.50        | 0.00         | 0                    | 317.00           | 0.00          |
| 85.00        | 0.00         | 0                    | 317.00           | 0.00          |
| 87.50        | 0.00         | 0                    | 317.00           | 0.00          |
| 90.00        | 0.00         | 0                    | 317.00           | 0.00          |
| 92.50        | 0.00         | 0                    | 317.00           | 0.00          |
| 95.00        | 0.00         | 0                    | 317.00           | 0.00          |
| 97.50        | 0.00         | 0                    | 317.00           | 0.00          |
| 100.00       | 0.00         | 0                    | 317.00           | 0.00          |

**Stage-Discharge for Reach 5R: Proposed RRv Swale**

| Elevation<br>(feet) | Velocity<br>(ft/sec) | Discharge<br>(cfs) | Elevation<br>(feet) | Velocity<br>(ft/sec) | Discharge<br>(cfs) |
|---------------------|----------------------|--------------------|---------------------|----------------------|--------------------|
| 317.00              | 0.00                 | 0.00               | 317.53              | 1.69                 | 3.21               |
| 317.01              | 0.15                 | 0.00               | 317.54              | 1.71                 | 3.33               |
| 317.02              | 0.24                 | 0.01               | 317.55              | 1.72                 | 3.46               |
| 317.03              | 0.31                 | 0.02               | 317.56              | 1.74                 | 3.58               |
| 317.04              | 0.38                 | 0.03               | 317.57              | 1.76                 | 3.71               |
| 317.05              | 0.43                 | 0.05               | 317.58              | 1.77                 | 3.85               |
| 317.06              | 0.49                 | 0.06               | 317.59              | 1.79                 | 3.98               |
| 317.07              | 0.53                 | 0.08               | 317.60              | 1.81                 | 4.12               |
| 317.08              | 0.58                 | 0.10               | 317.61              | 1.82                 | 4.26               |
| 317.09              | 0.62                 | 0.13               | 317.62              | 1.84                 | 4.40               |
| 317.10              | 0.66                 | 0.15               | 317.63              | 1.85                 | 4.55               |
| 317.11              | 0.70                 | 0.18               | 317.64              | 1.87                 | 4.69               |
| 317.12              | 0.74                 | 0.21               | 317.65              | 1.89                 | 4.84               |
| 317.13              | 0.77                 | 0.24               | 317.66              | 1.90                 | 5.00               |
| 317.14              | 0.81                 | 0.27               | 317.67              | 1.92                 | 5.15               |
| 317.15              | 0.84                 | 0.31               | 317.68              | 1.93                 | 5.31               |
| 317.16              | 0.87                 | 0.35               | 317.69              | 1.95                 | 5.48               |
| 317.17              | 0.90                 | 0.38               | 317.70              | 1.97                 | 5.64               |
| 317.18              | 0.93                 | 0.43               | 317.71              | 1.98                 | 5.81               |
| 317.19              | 0.96                 | 0.47               | 317.72              | 2.00                 | 5.98               |
| 317.20              | 0.99                 | 0.51               | 317.73              | 2.01                 | 6.15               |
| 317.21              | 1.02                 | 0.56               | 317.74              | 2.03                 | 6.33               |
| 317.22              | 1.04                 | 0.61               | 317.75              | <b>2.04</b>          | <b>6.51</b>        |
| 317.23              | 1.07                 | 0.66               |                     |                      |                    |
| 317.24              | 1.09                 | 0.71               |                     |                      |                    |
| 317.25              | 1.12                 | 0.77               |                     |                      |                    |
| 317.26              | 1.14                 | 0.83               |                     |                      |                    |
| 317.27              | 1.17                 | 0.89               |                     |                      |                    |
| 317.28              | 1.19                 | 0.95               |                     |                      |                    |
| 317.29              | 1.21                 | 1.01               |                     |                      |                    |
| 317.30              | 1.24                 | 1.08               |                     |                      |                    |
| 317.31              | 1.26                 | 1.14               |                     |                      |                    |
| 317.32              | 1.28                 | 1.21               |                     |                      |                    |
| 317.33              | 1.30                 | 1.29               |                     |                      |                    |
| 317.34              | 1.33                 | 1.36               |                     |                      |                    |
| 317.35              | 1.35                 | 1.44               |                     |                      |                    |
| 317.36              | 1.37                 | 1.52               |                     |                      |                    |
| 317.37              | 1.39                 | 1.60               |                     |                      |                    |
| 317.38              | 1.41                 | 1.68               |                     |                      |                    |
| 317.39              | 1.43                 | 1.77               |                     |                      |                    |
| 317.40              | 1.45                 | 1.85               |                     |                      |                    |
| 317.41              | 1.47                 | 1.94               |                     |                      |                    |
| 317.42              | 1.49                 | 2.04               |                     |                      |                    |
| 317.43              | 1.51                 | 2.13               |                     |                      |                    |
| 317.44              | 1.53                 | 2.23               |                     |                      |                    |
| 317.45              | 1.54                 | 2.33               |                     |                      |                    |
| 317.46              | 1.56                 | 2.43               |                     |                      |                    |
| 317.47              | 1.58                 | 2.53               |                     |                      |                    |
| 317.48              | 1.60                 | 2.64               |                     |                      |                    |
| 317.49              | 1.62                 | 2.75               |                     |                      |                    |
| 317.50              | 1.64                 | 2.86               |                     |                      |                    |
| 317.51              | 1.65                 | 2.98               |                     |                      |                    |
| 317.52              | 1.67                 | 3.09               |                     |                      |                    |

**Stage-Area-Storage for Reach 5R: Proposed RRv Swale**

| Elevation<br>(feet) | End-Area<br>(sq-ft) | Storage<br>(cubic-feet) | Elevation<br>(feet) | End-Area<br>(sq-ft) | Storage<br>(cubic-feet) |
|---------------------|---------------------|-------------------------|---------------------|---------------------|-------------------------|
| 317.00              | 0.0                 | 0                       | 317.53              | 1.9                 | 259                     |
| 317.01              | 0.0                 | 3                       | 317.54              | 2.0                 | 266                     |
| 317.02              | 0.0                 | 6                       | 317.55              | 2.0                 | 273                     |
| 317.03              | 0.1                 | 9                       | 317.56              | 2.1                 | 280                     |
| 317.04              | 0.1                 | 12                      | 317.57              | 2.1                 | 288                     |
| 317.05              | 0.1                 | 15                      | 317.58              | 2.2                 | 295                     |
| 317.06              | 0.1                 | 18                      | 317.59              | 2.2                 | 303                     |
| 317.07              | 0.2                 | 21                      | 317.60              | 2.3                 | 310                     |
| 317.08              | 0.2                 | 24                      | 317.61              | 2.3                 | 318                     |
| 317.09              | 0.2                 | 28                      | 317.62              | 2.4                 | 325                     |
| 317.10              | 0.2                 | 31                      | 317.63              | 2.5                 | 333                     |
| 317.11              | 0.3                 | 35                      | 317.64              | 2.5                 | 341                     |
| 317.12              | 0.3                 | 39                      | 317.65              | 2.6                 | 349                     |
| 317.13              | 0.3                 | 42                      | 317.66              | 2.6                 | 357                     |
| 317.14              | 0.3                 | 46                      | 317.67              | 2.7                 | 365                     |
| 317.15              | 0.4                 | 50                      | 317.68              | 2.7                 | 374                     |
| 317.16              | 0.4                 | 54                      | 317.69              | 2.8                 | 382                     |
| 317.17              | 0.4                 | 58                      | 317.70              | 2.9                 | 390                     |
| 317.18              | 0.5                 | 62                      | 317.71              | 2.9                 | 399                     |
| 317.19              | 0.5                 | 66                      | 317.72              | 3.0                 | 407                     |
| 317.20              | 0.5                 | 71                      | 317.73              | 3.1                 | 416                     |
| 317.21              | 0.6                 | 75                      | 317.74              | 3.1                 | 425                     |
| 317.22              | 0.6                 | 80                      | 317.75              | <b>3.2</b>          | <b>434</b>              |
| 317.23              | 0.6                 | 84                      |                     |                     |                         |
| 317.24              | 0.7                 | 89                      |                     |                     |                         |
| 317.25              | 0.7                 | 94                      |                     |                     |                         |
| 317.26              | 0.7                 | 98                      |                     |                     |                         |
| 317.27              | 0.8                 | 103                     |                     |                     |                         |
| 317.28              | 0.8                 | 108                     |                     |                     |                         |
| 317.29              | 0.8                 | 113                     |                     |                     |                         |
| 317.30              | 0.9                 | 118                     |                     |                     |                         |
| 317.31              | 0.9                 | 124                     |                     |                     |                         |
| 317.32              | 0.9                 | 129                     |                     |                     |                         |
| 317.33              | 1.0                 | 134                     |                     |                     |                         |
| 317.34              | 1.0                 | 140                     |                     |                     |                         |
| 317.35              | 1.1                 | 145                     |                     |                     |                         |
| 317.36              | 1.1                 | 151                     |                     |                     |                         |
| 317.37              | 1.2                 | 157                     |                     |                     |                         |
| 317.38              | 1.2                 | 162                     |                     |                     |                         |
| 317.39              | 1.2                 | 168                     |                     |                     |                         |
| 317.40              | 1.3                 | 174                     |                     |                     |                         |
| 317.41              | 1.3                 | 180                     |                     |                     |                         |
| 317.42              | 1.4                 | 186                     |                     |                     |                         |
| 317.43              | 1.4                 | 192                     |                     |                     |                         |
| 317.44              | 1.5                 | 199                     |                     |                     |                         |
| 317.45              | 1.5                 | 205                     |                     |                     |                         |
| 317.46              | 1.6                 | 211                     |                     |                     |                         |
| 317.47              | 1.6                 | 218                     |                     |                     |                         |
| 317.48              | 1.7                 | 225                     |                     |                     |                         |
| 317.49              | 1.7                 | 231                     |                     |                     |                         |
| 317.50              | 1.8                 | 238                     |                     |                     |                         |
| 317.51              | 1.8                 | 245                     |                     |                     |                         |
| 317.52              | 1.9                 | 252                     |                     |                     |                         |

### Summary for Reach 6R: 12" Culvert Pond Discharge

[52] Hint: Inlet/Outlet conditions not evaluated

Inflow Area = 1.574 ac, 29.03% Impervious, Inflow Depth > 0.93" for 1-yr event  
Inflow = 0.10 cfs @ 14.03 hrs, Volume= 0.122 af  
Outflow = 0.10 cfs @ 14.03 hrs, Volume= 0.122 af, Atten= 0%, Lag= 0.1 min  
Routed to Pond 2ST : Existing Sediment Trap

Routing by Dyn-Stor-Ind method, Time Span= 0.00-100.00 hrs, dt= 0.05 hrs / 2  
Max. Velocity= 1.94 fps, Min. Travel Time= 0.2 min  
Avg. Velocity = 0.96 fps, Avg. Travel Time= 0.4 min

Peak Storage= 1 cf @ 14.03 hrs  
Average Depth at Peak Storage= 0.12' , Surface Width= 0.64'  
Bank-Full Depth= 1.00' Flow Area= 0.8 sf, Capacity= 3.44 cfs

12.0" Round Pipe  
n= 0.012 Corrugated PP, smooth interior  
Length= 22.6' Slope= 0.0080 '/'  
Inlet Invert= 309.83', Outlet Invert= 309.65'

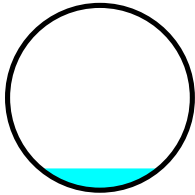

### Reach 6R: 12" Culvert Pond Discharge

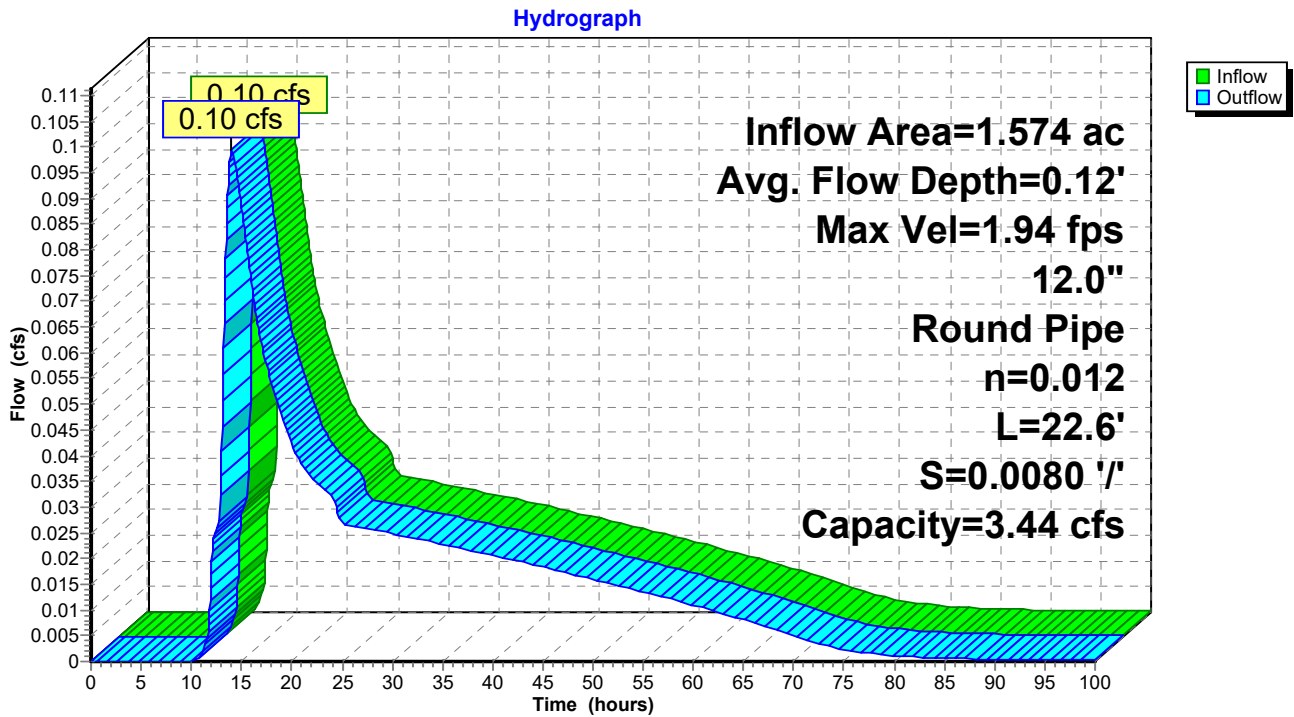

### Reach 6R: 12" Culvert Pond Discharge

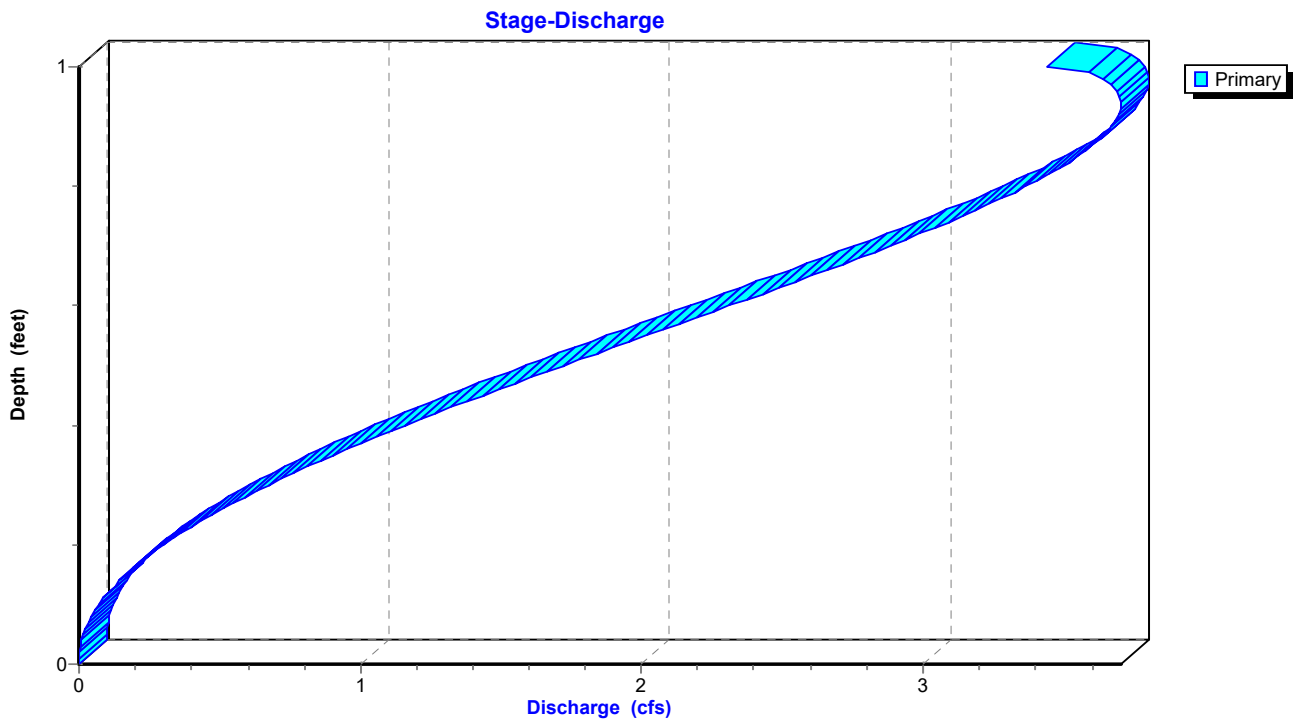

### Reach 6R: 12" Culvert Pond Discharge

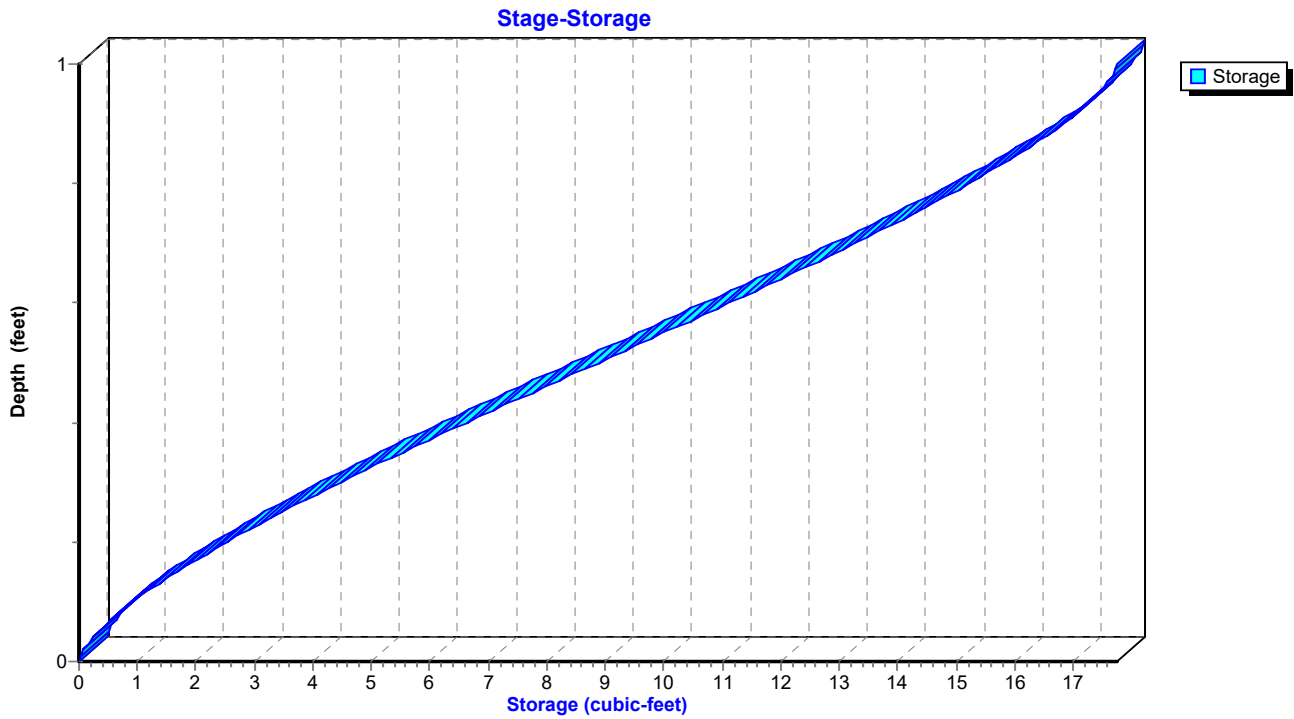

**Hydrograph for Reach 6R: 12" Culvert Pond Discharge**

| Time (hours) | Inflow (cfs) | Storage (cubic-feet) | Elevation (feet) | Outflow (cfs) |
|--------------|--------------|----------------------|------------------|---------------|
| 0.00         | 0.00         | 0                    | 309.83           | 0.00          |
| 2.50         | 0.00         | 0                    | 309.83           | 0.00          |
| 5.00         | 0.00         | 0                    | 309.83           | 0.00          |
| 7.50         | 0.00         | 0                    | 309.83           | 0.00          |
| 10.00        | 0.00         | 0                    | 309.83           | 0.00          |
| 12.50        | <b>0.03</b>  | <b>0</b>             | <b>309.89</b>    | <b>0.03</b>   |
| 15.00        | <b>0.09</b>  | <b>1</b>             | <b>309.94</b>    | <b>0.09</b>   |
| 17.50        | 0.06         | 1                    | 309.92           | 0.06          |
| 20.00        | 0.04         | 1                    | 309.91           | 0.04          |
| 22.50        | 0.03         | 1                    | 309.90           | 0.03          |
| 25.00        | 0.03         | 0                    | 309.89           | 0.03          |
| 27.50        | 0.03         | 0                    | 309.89           | 0.03          |
| 30.00        | 0.02         | 0                    | 309.89           | 0.02          |
| 32.50        | 0.02         | 0                    | 309.89           | 0.02          |
| 35.00        | 0.02         | 0                    | 309.89           | 0.02          |
| 37.50        | 0.02         | 0                    | 309.89           | 0.02          |
| 40.00        | 0.02         | 0                    | 309.89           | 0.02          |
| 42.50        | 0.02         | 0                    | 309.88           | 0.02          |
| 45.00        | 0.02         | 0                    | 309.88           | 0.02          |
| 47.50        | 0.02         | 0                    | 309.88           | 0.02          |
| 50.00        | 0.02         | 0                    | 309.88           | 0.02          |
| 52.50        | 0.01         | 0                    | 309.88           | 0.01          |
| 55.00        | 0.01         | 0                    | 309.88           | 0.01          |
| 57.50        | 0.01         | 0                    | 309.87           | 0.01          |
| 60.00        | 0.01         | 0                    | 309.87           | 0.01          |
| 62.50        | 0.01         | 0                    | 309.87           | 0.01          |
| 65.00        | 0.01         | 0                    | 309.87           | 0.01          |
| 67.50        | 0.01         | 0                    | 309.86           | 0.01          |
| 70.00        | 0.01         | 0                    | 309.86           | 0.01          |
| 72.50        | 0.00         | 0                    | 309.85           | 0.00          |
| 75.00        | 0.00         | 0                    | 309.85           | 0.00          |
| 77.50        | 0.00         | 0                    | 309.85           | 0.00          |
| 80.00        | 0.00         | 0                    | 309.84           | 0.00          |
| 82.50        | 0.00         | 0                    | 309.84           | 0.00          |
| 85.00        | 0.00         | 0                    | 309.84           | 0.00          |
| 87.50        | 0.00         | 0                    | 309.84           | 0.00          |
| 90.00        | 0.00         | 0                    | 309.84           | 0.00          |
| 92.50        | 0.00         | 0                    | 309.84           | 0.00          |
| 95.00        | 0.00         | 0                    | 309.84           | 0.00          |
| 97.50        | 0.00         | 0                    | 309.83           | 0.00          |
| 100.00       | 0.00         | 0                    | 309.83           | 0.00          |

**Stage-Discharge for Reach 6R: 12" Culvert Pond Discharge**

| Elevation<br>(feet) | Velocity<br>(ft/sec) | Discharge<br>(cfs) | Elevation<br>(feet) | Velocity<br>(ft/sec) | Discharge<br>(cfs) |
|---------------------|----------------------|--------------------|---------------------|----------------------|--------------------|
| 309.83              | 0.00                 | 0.00               | 310.36              | 4.49                 | 1.90               |
| 309.84              | 0.39                 | 0.00               | 310.37              | 4.53                 | 1.96               |
| 309.85              | 0.62                 | 0.00               | 310.38              | 4.56                 | 2.02               |
| 309.86              | 0.81                 | 0.01               | 310.39              | 4.59                 | 2.08               |
| 309.87              | 0.97                 | 0.01               | 310.40              | 4.62                 | 2.14               |
| 309.88              | 1.13                 | 0.02               | 310.41              | 4.65                 | 2.20               |
| 309.89              | 1.27                 | 0.02               | 310.42              | 4.68                 | 2.26               |
| 309.90              | 1.40                 | 0.03               | 310.43              | 4.70                 | 2.31               |
| 309.91              | 1.53                 | 0.04               | 310.44              | 4.73                 | 2.37               |
| 309.92              | 1.65                 | 0.06               | 310.45              | 4.75                 | 2.43               |
| 309.93              | 1.76                 | 0.07               | 310.46              | 4.78                 | 2.49               |
| 309.94              | 1.87                 | 0.09               | 310.47              | 4.80                 | 2.55               |
| 309.95              | 1.97                 | 0.11               | 310.48              | 4.82                 | 2.61               |
| 309.96              | 2.07                 | 0.12               | 310.49              | 4.84                 | 2.66               |
| 309.97              | 2.17                 | 0.15               | 310.50              | 4.86                 | 2.72               |
| 309.98              | 2.27                 | 0.17               | 310.51              | 4.88                 | 2.77               |
| 309.99              | 2.36                 | 0.19               | 310.52              | 4.90                 | 2.83               |
| 310.00              | 2.45                 | 0.22               | 310.53              | 4.91                 | 2.88               |
| 310.01              | 2.53                 | 0.24               | 310.54              | 4.93                 | 2.94               |
| 310.02              | 2.62                 | 0.27               | 310.55              | 4.94                 | 2.99               |
| 310.03              | 2.70                 | 0.30               | 310.56              | 4.95                 | 3.04               |
| 310.04              | 2.78                 | 0.33               | 310.57              | 4.96                 | 3.09               |
| 310.05              | 2.85                 | 0.37               | 310.58              | 4.97                 | 3.14               |
| 310.06              | 2.93                 | 0.40               | 310.59              | 4.98                 | 3.19               |
| 310.07              | 3.00                 | 0.44               | 310.60              | 4.99                 | 3.24               |
| 310.08              | 3.07                 | 0.47               | 310.61              | 4.99                 | 3.28               |
| 310.09              | 3.14                 | 0.51               | 310.62              | 5.00                 | 3.32               |
| 310.10              | 3.21                 | 0.55               | 310.63              | 5.00                 | 3.37               |
| 310.11              | 3.28                 | 0.59               | 310.64              | <b>5.00</b>          | 3.41               |
| 310.12              | 3.34                 | 0.63               | 310.65              | 5.00                 | 3.45               |
| 310.13              | 3.40                 | 0.67               | 310.66              | 5.00                 | 3.48               |
| 310.14              | 3.47                 | 0.72               | 310.67              | 4.99                 | 3.52               |
| 310.15              | 3.53                 | 0.76               | 310.68              | 4.99                 | 3.55               |
| 310.16              | 3.58                 | 0.81               | 310.69              | 4.98                 | 3.58               |
| 310.17              | 3.64                 | 0.86               | 310.70              | 4.97                 | 3.61               |
| 310.18              | 3.70                 | 0.91               | 310.71              | 4.96                 | 3.63               |
| 310.19              | 3.75                 | 0.95               | 310.72              | 4.95                 | 3.65               |
| 310.20              | 3.80                 | 1.01               | 310.73              | 4.93                 | 3.67               |
| 310.21              | 3.86                 | 1.06               | 310.74              | 4.91                 | 3.69               |
| 310.22              | 3.91                 | 1.11               | 310.75              | 4.89                 | 3.70               |
| 310.23              | 3.96                 | 1.16               | 310.76              | 4.87                 | 3.70               |
| 310.24              | 4.00                 | 1.21               | 310.77              | 4.84                 | <b>3.71</b>        |
| 310.25              | 4.05                 | 1.27               | 310.78              | 4.80                 | 3.70               |
| 310.26              | 4.10                 | 1.32               | 310.79              | 4.76                 | 3.69               |
| 310.27              | 4.14                 | 1.38               | 310.80              | 4.72                 | 3.67               |
| 310.28              | 4.19                 | 1.43               | 310.81              | 4.66                 | 3.64               |
| 310.29              | 4.23                 | 1.49               | 310.82              | 4.58                 | 3.59               |
| 310.30              | 4.27                 | 1.55               | 310.83              | 4.39                 | 3.44               |
| 310.31              | 4.31                 | 1.61               |                     |                      |                    |
| 310.32              | 4.35                 | 1.66               |                     |                      |                    |
| 310.33              | 4.39                 | 1.72               |                     |                      |                    |
| 310.34              | 4.42                 | 1.78               |                     |                      |                    |
| 310.35              | 4.46                 | 1.84               |                     |                      |                    |



**Stage-Area-Storage for Reach 6R: 12" Culvert Pond Discharge**

| Elevation<br>(feet) | End-Area<br>(sq-ft) | Storage<br>(cubic-feet) | Elevation<br>(feet) | End-Area<br>(sq-ft) | Storage<br>(cubic-feet) |
|---------------------|---------------------|-------------------------|---------------------|---------------------|-------------------------|
| 309.83              | 0.0                 | 0                       | 310.36              | 0.4                 | 10                      |
| 309.84              | 0.0                 | 0                       | 310.37              | 0.4                 | 10                      |
| 309.85              | 0.0                 | 0                       | 310.38              | 0.4                 | 10                      |
| 309.86              | 0.0                 | 0                       | 310.39              | 0.5                 | 10                      |
| 309.87              | 0.0                 | 0                       | 310.40              | 0.5                 | 10                      |
| 309.88              | 0.0                 | 0                       | 310.41              | 0.5                 | 11                      |
| 309.89              | 0.0                 | 0                       | 310.42              | 0.5                 | 11                      |
| 309.90              | 0.0                 | 1                       | 310.43              | 0.5                 | 11                      |
| 309.91              | 0.0                 | 1                       | 310.44              | 0.5                 | 11                      |
| 309.92              | 0.0                 | 1                       | 310.45              | 0.5                 | 12                      |
| 309.93              | 0.0                 | 1                       | 310.46              | 0.5                 | 12                      |
| 309.94              | 0.0                 | 1                       | 310.47              | 0.5                 | 12                      |
| 309.95              | 0.1                 | 1                       | 310.48              | 0.5                 | 12                      |
| 309.96              | 0.1                 | 1                       | 310.49              | 0.5                 | 12                      |
| 309.97              | 0.1                 | 2                       | 310.50              | 0.6                 | 13                      |
| 309.98              | 0.1                 | 2                       | 310.51              | 0.6                 | 13                      |
| 309.99              | 0.1                 | 2                       | 310.52              | 0.6                 | 13                      |
| 310.00              | 0.1                 | 2                       | 310.53              | 0.6                 | 13                      |
| 310.01              | 0.1                 | 2                       | 310.54              | 0.6                 | 13                      |
| 310.02              | 0.1                 | 2                       | 310.55              | 0.6                 | 14                      |
| 310.03              | 0.1                 | 3                       | 310.56              | 0.6                 | 14                      |
| 310.04              | 0.1                 | 3                       | 310.57              | 0.6                 | 14                      |
| 310.05              | 0.1                 | 3                       | 310.58              | 0.6                 | 14                      |
| 310.06              | 0.1                 | 3                       | 310.59              | 0.6                 | 14                      |
| 310.07              | 0.1                 | 3                       | 310.60              | 0.6                 | 15                      |
| 310.08              | 0.2                 | 3                       | 310.61              | 0.7                 | 15                      |
| 310.09              | 0.2                 | 4                       | 310.62              | 0.7                 | 15                      |
| 310.10              | 0.2                 | 4                       | 310.63              | 0.7                 | 15                      |
| 310.11              | 0.2                 | 4                       | 310.64              | 0.7                 | 15                      |
| 310.12              | 0.2                 | 4                       | 310.65              | 0.7                 | 16                      |
| 310.13              | 0.2                 | 4                       | 310.66              | 0.7                 | 16                      |
| 310.14              | 0.2                 | 5                       | 310.67              | 0.7                 | 16                      |
| 310.15              | 0.2                 | 5                       | 310.68              | 0.7                 | 16                      |
| 310.16              | 0.2                 | 5                       | 310.69              | 0.7                 | 16                      |
| 310.17              | 0.2                 | 5                       | 310.70              | 0.7                 | 16                      |
| 310.18              | 0.2                 | 6                       | 310.71              | 0.7                 | 17                      |
| 310.19              | 0.3                 | 6                       | 310.72              | 0.7                 | 17                      |
| 310.20              | 0.3                 | 6                       | 310.73              | 0.7                 | 17                      |
| 310.21              | 0.3                 | 6                       | 310.74              | 0.8                 | 17                      |
| 310.22              | 0.3                 | 6                       | 310.75              | 0.8                 | 17                      |
| 310.23              | 0.3                 | 7                       | 310.76              | 0.8                 | 17                      |
| 310.24              | 0.3                 | 7                       | 310.77              | 0.8                 | 17                      |
| 310.25              | 0.3                 | 7                       | 310.78              | 0.8                 | 17                      |
| 310.26              | 0.3                 | 7                       | 310.79              | 0.8                 | 18                      |
| 310.27              | 0.3                 | 8                       | 310.80              | 0.8                 | 18                      |
| 310.28              | 0.3                 | 8                       | 310.81              | 0.8                 | 18                      |
| 310.29              | 0.4                 | 8                       | 310.82              | 0.8                 | 18                      |
| 310.30              | 0.4                 | 8                       | 310.83              | <b>0.8</b>          | <b>18</b>               |
| 310.31              | 0.4                 | 8                       |                     |                     |                         |
| 310.32              | 0.4                 | 9                       |                     |                     |                         |
| 310.33              | 0.4                 | 9                       |                     |                     |                         |
| 310.34              | 0.4                 | 9                       |                     |                     |                         |
| 310.35              | 0.4                 | 9                       |                     |                     |                         |

**Summary for Pond 1ST: Existing Sediment Trap**

Inflow Area = 3.182 ac, 9.18% Impervious, Inflow Depth = 0.03" for 1-yr event  
 Inflow = 0.01 cfs @ 17.46 hrs, Volume= 0.008 af  
 Outflow = 0.00 cfs @ 0.00 hrs, Volume= 0.000 af, Atten= 100%, Lag= 0.0 min  
 Primary = 0.00 cfs @ 0.00 hrs, Volume= 0.000 af  
 Routed to Reach 1R : Existing Swale

Routing by Dyn-Stor-Ind method, Time Span= 0.00-100.00 hrs, dt= 0.05 hrs / 2  
 Starting Elev= 315.50' Surf.Area= 0.128 ac Storage= 0.193 af  
 Peak Elev= 315.57' @ 24.65 hrs Surf.Area= 0.129 ac Storage= 0.201 af (0.008 af above start)

Plug-Flow detention time= (not calculated: initial storage exceeds outflow)  
 Center-of-Mass det. time= (not calculated: no outflow)

| Volume           | Invert            | Avail.Storage | Storage Description  |                       |                  |
|------------------|-------------------|---------------|--|-----------------------|------------------|
| #1               | 313.83'           | 0.443 af      | <b>Custom Stage Data (Irregular)</b> Listed below (Recalc) |                       |                  |
| Elevation (feet) | Surf.Area (acres) | Perim. (feet) | Inc.Store (acre-feet)                                      | Cum.Store (acre-feet) | Wet.Area (acres) |
| 313.83           | 0.088             | 271.6         | 0.000  | 0.000                 | 0.088            |
| 314.00           | 0.107             | 290.3         | 0.017  | 0.017                 | 0.107            |
| 315.50           | 0.128             | 309.9         | 0.176  | 0.193                 | 0.131            |
| 316.00           | 0.139             | 319.8         | 0.067  | 0.259                 | 0.143            |
| 316.50           | 0.154             | 348.8         | 0.073  | 0.333                 | 0.179            |
| 317.00           | 0.295             | 446.8         | 0.110  | 0.443                 | 0.321            |

| Device | Routing | Invert  | Outlet Devices  |      |      |      |      |      |      |      |      |
|--------|---------|---------|---|------|------|------|------|------|------|------|------|
| #1     | Primary | 316.50' | <b>6.0' long x 34.0' breadth Broad-Crested Rectangular Weir</b> |      |      |      |      |      |      |      |      |
|        |         |         | Head (feet)   | 0.20 | 0.40 | 0.60 | 0.80 | 1.00 | 1.20 | 1.40 | 1.60 |
|        |         |         | Coef. (English)   | 2.68 | 2.70 | 2.70 | 2.64 | 2.63 | 2.64 | 2.64 | 2.63 |

**Primary OutFlow** Max=0.00 cfs @ 0.00 hrs HW=315.50' TW=316.00' (Dynamic Tailwater)  
 ↑1=Broad-Crested Rectangular Weir ( Controls 0.00 cfs)

**Pond 1ST: Existing Sediment Trap**

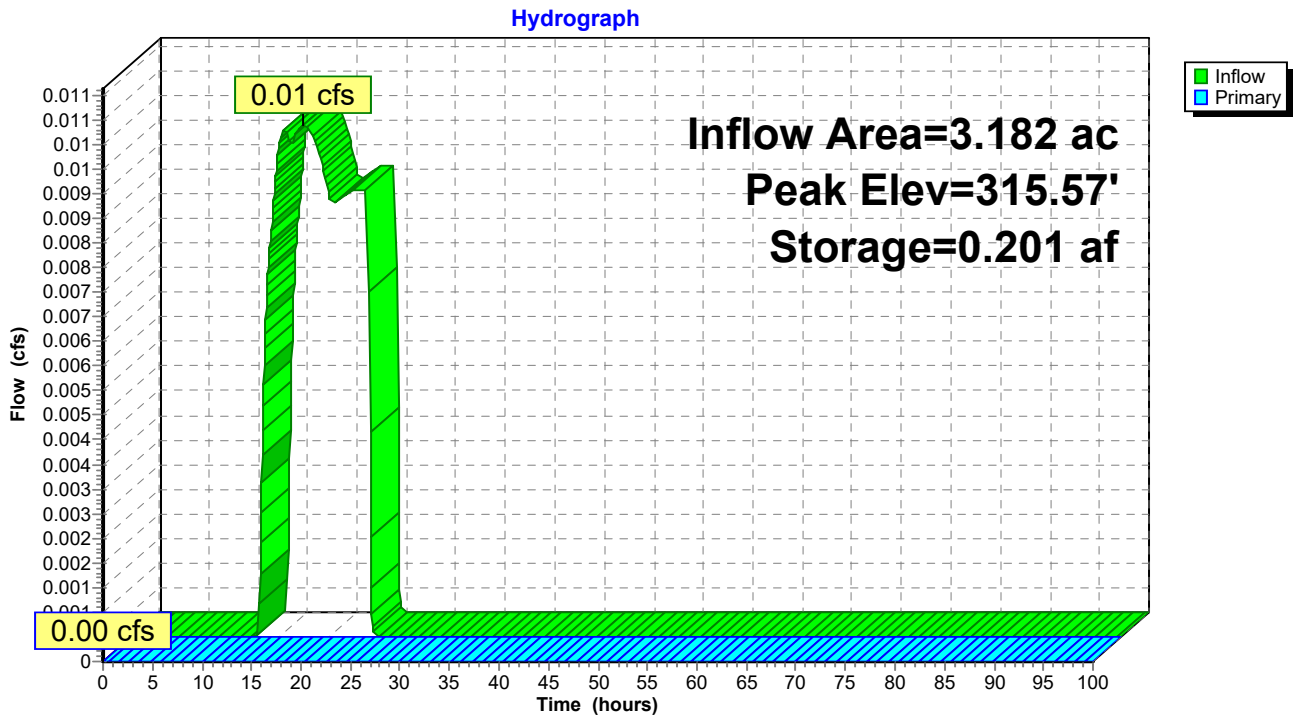

**Pond 1ST: Existing Sediment Trap**

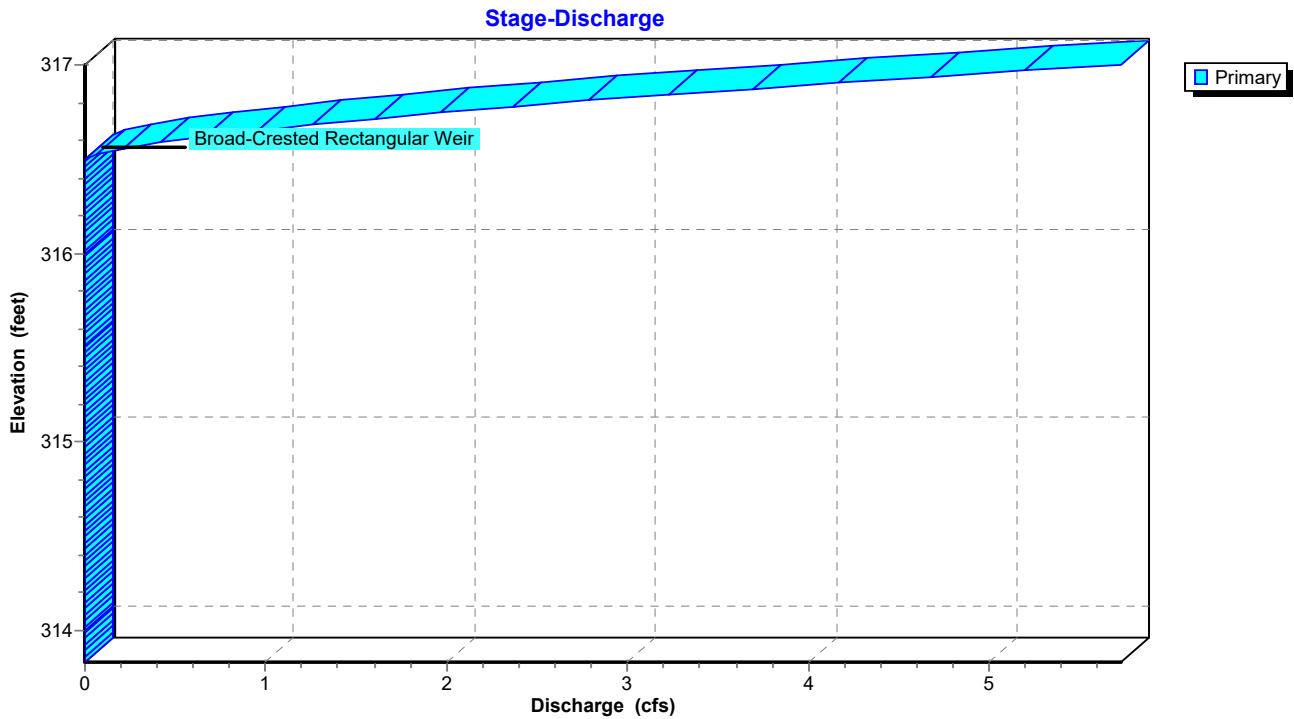

### Pond 1ST: Existing Sediment Trap

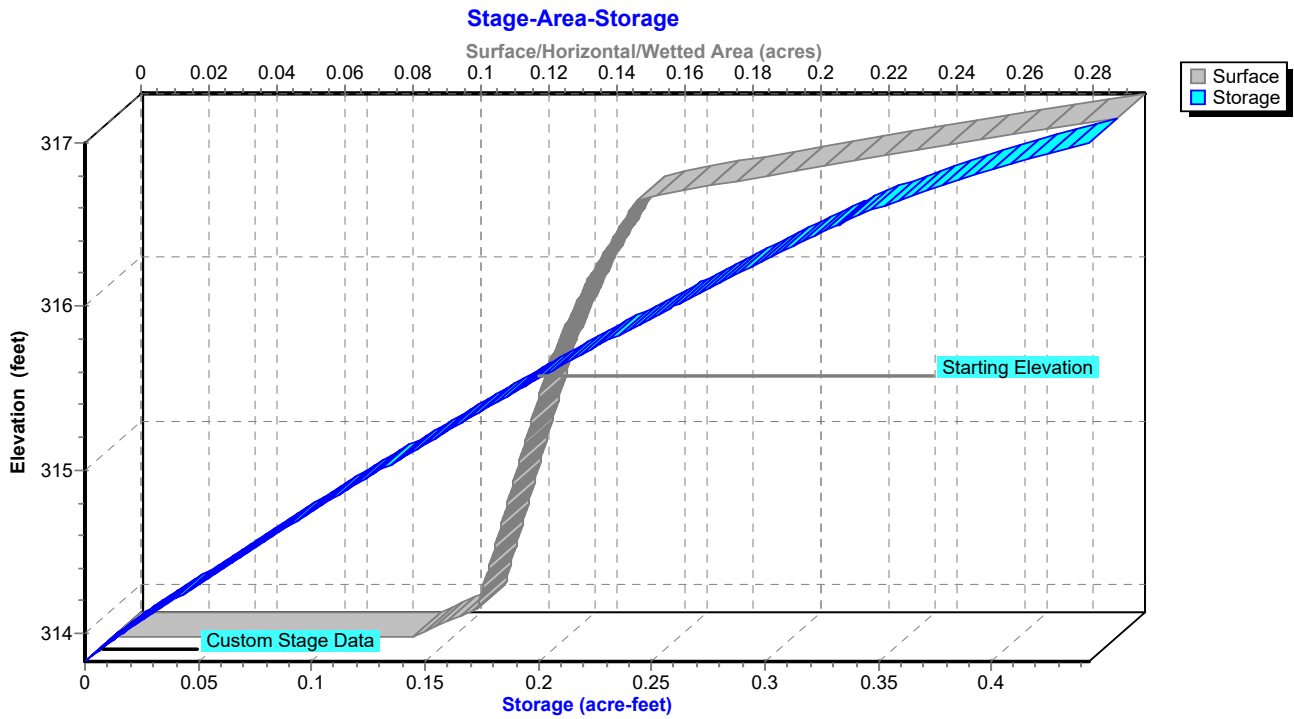

**Hydrograph for Pond 1ST: Existing Sediment Trap**

| Time (hours) | Inflow (cfs) | Storage (acre-feet) | Elevation (feet) | Primary (cfs) |
|--------------|--------------|---------------------|------------------|---------------|
| 0.00         | 0.00         | 0.193               | 315.50           | <b>0.00</b>   |
| 2.50         | 0.00         | 0.193               | 315.50           | 0.00          |
| 5.00         | 0.00         | 0.193               | 315.50           | 0.00          |
| 7.50         | 0.00         | 0.193               | 315.50           | 0.00          |
| 10.00        | 0.00         | 0.193               | 315.50           | 0.00          |
| 12.50        | 0.00         | 0.193               | 315.50           | 0.00          |
| 15.00        | <b>0.01</b>  | 0.194               | 315.51           | 0.00          |
| 17.50        | <b>0.01</b>  | 0.196               | 315.53           | 0.00          |
| 20.00        | 0.01         | 0.198               | 315.54           | 0.00          |
| 22.50        | 0.01         | <b>0.200</b>        | <b>315.56</b>    | 0.00          |
| 25.00        | 0.00         | <b>0.201</b>        | <b>315.57</b>    | 0.00          |
| 27.50        | 0.00         | 0.201               | 315.57           | 0.00          |
| 30.00        | 0.00         | 0.201               | 315.57           | 0.00          |
| 32.50        | 0.00         | 0.201               | 315.57           | 0.00          |
| 35.00        | 0.00         | 0.201               | 315.57           | 0.00          |
| 37.50        | 0.00         | 0.201               | 315.57           | 0.00          |
| 40.00        | 0.00         | 0.201               | 315.57           | 0.00          |
| 42.50        | 0.00         | 0.201               | 315.57           | 0.00          |
| 45.00        | 0.00         | 0.201               | 315.57           | 0.00          |
| 47.50        | 0.00         | 0.201               | 315.57           | 0.00          |
| 50.00        | 0.00         | 0.201               | 315.57           | 0.00          |
| 52.50        | 0.00         | 0.201               | 315.57           | 0.00          |
| 55.00        | 0.00         | 0.201               | 315.57           | 0.00          |
| 57.50        | 0.00         | 0.201               | 315.57           | 0.00          |
| 60.00        | 0.00         | 0.201               | 315.57           | 0.00          |
| 62.50        | 0.00         | 0.201               | 315.57           | 0.00          |
| 65.00        | 0.00         | 0.201               | 315.57           | 0.00          |
| 67.50        | 0.00         | 0.201               | 315.57           | 0.00          |
| 70.00        | 0.00         | 0.201               | 315.57           | 0.00          |
| 72.50        | 0.00         | 0.201               | 315.57           | 0.00          |
| 75.00        | 0.00         | 0.201               | 315.57           | 0.00          |
| 77.50        | 0.00         | 0.201               | 315.57           | 0.00          |
| 80.00        | 0.00         | 0.201               | 315.57           | 0.00          |
| 82.50        | 0.00         | 0.201               | 315.57           | 0.00          |
| 85.00        | 0.00         | 0.201               | 315.57           | 0.00          |
| 87.50        | 0.00         | 0.201               | 315.57           | 0.00          |
| 90.00        | 0.00         | 0.201               | 315.57           | 0.00          |
| 92.50        | 0.00         | 0.201               | 315.57           | 0.00          |
| 95.00        | 0.00         | 0.201               | 315.57           | 0.00          |
| 97.50        | 0.00         | 0.201               | 315.57           | 0.00          |
| 100.00       | 0.00         | 0.201               | 315.57           | 0.00          |

**Stage-Discharge for Pond 1ST: Existing Sediment Trap**

| Elevation<br>(feet) | Primary<br>(cfs) | Elevation<br>(feet) | Primary<br>(cfs) | Elevation<br>(feet) | Primary<br>(cfs) |
|---------------------|------------------|---------------------|------------------|---------------------|------------------|
| 313.83              | 0.00             | 314.89              | 0.00             | 315.95              | 0.00             |
| 313.85              | 0.00             | 314.91              | 0.00             | 315.97              | 0.00             |
| 313.87              | 0.00             | 314.93              | 0.00             | 315.99              | 0.00             |
| 313.89              | 0.00             | 314.95              | 0.00             | 316.01              | 0.00             |
| 313.91              | 0.00             | 314.97              | 0.00             | 316.03              | 0.00             |
| 313.93              | 0.00             | 314.99              | 0.00             | 316.05              | 0.00             |
| 313.95              | 0.00             | 315.01              | 0.00             | 316.07              | 0.00             |
| 313.97              | 0.00             | 315.03              | 0.00             | 316.09              | 0.00             |
| 313.99              | 0.00             | 315.05              | 0.00             | 316.11              | 0.00             |
| 314.01              | 0.00             | 315.07              | 0.00             | 316.13              | 0.00             |
| 314.03              | 0.00             | 315.09              | 0.00             | 316.15              | 0.00             |
| 314.05              | 0.00             | 315.11              | 0.00             | 316.17              | 0.00             |
| 314.07              | 0.00             | 315.13              | 0.00             | 316.19              | 0.00             |
| 314.09              | 0.00             | 315.15              | 0.00             | 316.21              | 0.00             |
| 314.11              | 0.00             | 315.17              | 0.00             | 316.23              | 0.00             |
| 314.13              | 0.00             | 315.19              | 0.00             | 316.25              | 0.00             |
| 314.15              | 0.00             | 315.21              | 0.00             | 316.27              | 0.00             |
| 314.17              | 0.00             | 315.23              | 0.00             | 316.29              | 0.00             |
| 314.19              | 0.00             | 315.25              | 0.00             | 316.31              | 0.00             |
| 314.21              | 0.00             | 315.27              | 0.00             | 316.33              | 0.00             |
| 314.23              | 0.00             | 315.29              | 0.00             | 316.35              | 0.00             |
| 314.25              | 0.00             | 315.31              | 0.00             | 316.37              | 0.00             |
| 314.27              | 0.00             | 315.33              | 0.00             | 316.39              | 0.00             |
| 314.29              | 0.00             | 315.35              | 0.00             | 316.41              | 0.00             |
| 314.31              | 0.00             | 315.37              | 0.00             | 316.43              | 0.00             |
| 314.33              | 0.00             | 315.39              | 0.00             | 316.45              | 0.00             |
| 314.35              | 0.00             | 315.41              | 0.00             | 316.47              | 0.00             |
| 314.37              | 0.00             | 315.43              | 0.00             | 316.49              | 0.00             |
| 314.39              | 0.00             | 315.45              | 0.00             | 316.51              | 0.02             |
| 314.41              | 0.00             | 315.47              | 0.00             | 316.53              | 0.08             |
| 314.43              | 0.00             | 315.49              | 0.00             | 316.55              | 0.18             |
| 314.45              | 0.00             | 315.51              | 0.00             | 316.57              | 0.30             |
| 314.47              | 0.00             | 315.53              | 0.00             | 316.59              | 0.43             |
| 314.49              | 0.00             | 315.55              | 0.00             | 316.61              | 0.59             |
| 314.51              | 0.00             | 315.57              | 0.00             | 316.63              | 0.75             |
| 314.53              | 0.00             | 315.59              | 0.00             | 316.65              | 0.93             |
| 314.55              | 0.00             | 315.61              | 0.00             | 316.67              | 1.13             |
| 314.57              | 0.00             | 315.63              | 0.00             | 316.69              | 1.33             |
| 314.59              | 0.00             | 315.65              | 0.00             | 316.71              | 1.55             |
| 314.61              | 0.00             | 315.67              | 0.00             | 316.73              | 1.78             |
| 314.63              | 0.00             | 315.69              | 0.00             | 316.75              | 2.01             |
| 314.65              | 0.00             | 315.71              | 0.00             | 316.77              | 2.26             |
| 314.67              | 0.00             | 315.73              | 0.00             | 316.79              | 2.52             |
| 314.69              | 0.00             | 315.75              | 0.00             | 316.81              | 2.79             |
| 314.71              | 0.00             | 315.77              | 0.00             | 316.83              | 3.06             |
| 314.73              | 0.00             | 315.79              | 0.00             | 316.85              | 3.35             |
| 314.75              | 0.00             | 315.81              | 0.00             | 316.87              | 3.64             |
| 314.77              | 0.00             | 315.83              | 0.00             | 316.89              | 3.94             |
| 314.79              | 0.00             | 315.85              | 0.00             | 316.91              | 4.25             |
| 314.81              | 0.00             | 315.87              | 0.00             | 316.93              | 4.57             |
| 314.83              | 0.00             | 315.89              | 0.00             | 316.95              | 4.89             |
| 314.85              | 0.00             | 315.91              | 0.00             | 316.97              | 5.22             |
| 314.87              | 0.00             | 315.93              | 0.00             | 316.99              | <b>5.56</b>      |

**Stage-Area-Storage for Pond 1ST: Existing Sediment Trap**

| Elevation<br>(feet) | Surface<br>(acres) | Storage<br>(acre-feet) | Elevation<br>(feet) | Surface<br>(acres) | Storage<br>(acre-feet) |
|---------------------|--------------------|------------------------|---------------------|--------------------|------------------------|
| 313.83              | 0.088              | 0.000                  | 316.48              | 0.153              | 0.329                  |
| 313.88              | 0.093              | 0.005                  | 316.53              | 0.161              | 0.337                  |
| 313.93              | 0.099              | 0.009                  | 316.58              | 0.174              | 0.346                  |
| 313.98              | 0.105              | 0.014                  | 316.63              | 0.186              | 0.355                  |
| 314.03              | 0.107              | 0.020                  | 316.68              | 0.200              | 0.364                  |
| 314.08              | 0.108              | 0.025                  | 316.73              | 0.213              | 0.375                  |
| 314.13              | 0.109              | 0.031                  | 316.78              | 0.227              | 0.386                  |
| 314.18              | 0.109              | 0.036                  | 316.83              | 0.242              | 0.397                  |
| 314.23              | 0.110              | 0.042                  | 316.88              | 0.257              | 0.410                  |
| 314.28              | 0.111              | 0.047                  | 316.93              | 0.273              | 0.423                  |
| 314.33              | 0.111              | 0.053                  | 316.98              | <b>0.288</b>       | <b>0.437</b>           |
| 314.38              | 0.112              | 0.058                  |                     |                    |                        |
| 314.43              | 0.113              | 0.064                  |                     |                    |                        |
| 314.48              | 0.114              | 0.069                  |                     |                    |                        |
| 314.53              | 0.114              | 0.075                  |                     |                    |                        |
| 314.58              | 0.115              | 0.081                  |                     |                    |                        |
| 314.63              | 0.116              | 0.087                  |                     |                    |                        |
| 314.68              | 0.116              | 0.092                  |                     |                    |                        |
| 314.73              | 0.117              | 0.098                  |                     |                    |                        |
| 314.78              | 0.118              | 0.104                  |                     |                    |                        |
| 314.83              | 0.118              | 0.110                  |                     |                    |                        |
| 314.88              | 0.119              | 0.116                  |                     |                    |                        |
| 314.93              | 0.120              | 0.122                  |                     |                    |                        |
| 314.98              | 0.121              | 0.128                  |                     |                    |                        |
| 315.03              | 0.121              | 0.134                  |                     |                    |                        |
| 315.08              | 0.122              | 0.140                  |                     |                    |                        |
| 315.13              | 0.123              | 0.146                  |                     |                    |                        |
| 315.18              | 0.123              | 0.152                  |                     |                    |                        |
| 315.23              | 0.124              | 0.159                  |                     |                    |                        |
| 315.28              | 0.125              | 0.165                  |                     |                    |                        |
| 315.33              | 0.126              | 0.171                  |                     |                    |                        |
| 315.38              | 0.126              | 0.177                  |                     |                    |                        |
| 315.43              | 0.127              | 0.184                  |                     |                    |                        |
| 315.48              | 0.128              | 0.190                  |                     |                    |                        |
| 315.53              | 0.129              | 0.196                  |                     |                    |                        |
| 315.58              | 0.130              | 0.203                  |                     |                    |                        |
| 315.63              | 0.131              | 0.209                  |                     |                    |                        |
| 315.68              | 0.132              | 0.216                  |                     |                    |                        |
| 315.73              | 0.133              | 0.223                  |                     |                    |                        |
| 315.78              | 0.134              | 0.229                  |                     |                    |                        |
| 315.83              | 0.135              | 0.236                  |                     |                    |                        |
| 315.88              | 0.136              | 0.243                  |                     |                    |                        |
| 315.93              | 0.137              | 0.250                  |                     |                    |                        |
| 315.98              | 0.139              | 0.257                  |                     |                    |                        |
| 316.03              | 0.140              | 0.263                  |                     |                    |                        |
| 316.08              | 0.141              | 0.271                  |                     |                    |                        |
| 316.13              | 0.143              | 0.278                  |                     |                    |                        |
| 316.18              | 0.144              | 0.285                  |                     |                    |                        |
| 316.23              | 0.146              | 0.292                  |                     |                    |                        |
| 316.28              | 0.147              | 0.299                  |                     |                    |                        |
| 316.33              | 0.149              | 0.307                  |                     |                    |                        |
| 316.38              | 0.150              | 0.314                  |                     |                    |                        |
| 316.43              | 0.152              | 0.322                  |                     |                    |                        |

**Summary for Pond 2ST: Existing Sediment Trap**

[63] Warning: Exceeded Reach 6R INLET depth by 0.34' @ 99.95 hrs

Inflow Area = 5.371 ac, 16.16% Impervious, Inflow Depth > 0.36" for 1-yr event  
 Inflow = 0.76 cfs @ 12.00 hrs, Volume= 0.160 af  
 Outflow = 0.01 cfs @ 56.93 hrs, Volume= 0.014 af, Atten= 98%, Lag= 2,695.7 min  
 Primary = 0.01 cfs @ 56.93 hrs, Volume= 0.014 af  
 Routed to Link AP1 : Analysis Point 1

Routing by Dyn-Stor-Ind method, Time Span= 0.00-100.00 hrs, dt= 0.05 hrs / 2  
 Starting Elev= 307.50' Surf.Area= 0.026 ac Storage= 0.011 af  
 Peak Elev= 310.18' @ 56.93 hrs Surf.Area= 0.091 ac Storage= 0.158 af (0.146 af above start)

Plug-Flow detention time= 3,946.4 min calculated for 0.003 af (2% of inflow)  
 Center-of-Mass det. time= 2,262.2 min ( 3,921.2 - 1,659.1 )

| Volume           | Invert            | Avail.Storage | Storage Description  |                       |                  |  |
|------------------|-------------------|---------------|--|-----------------------|------------------|--|
| #1               | 307.00'           | 0.248 af      | <b>Custom Stage Data (Irregular)</b> Listed below (Recalc) |                       |                  |  |
| Elevation (feet) | Surf.Area (acres) | Perim. (feet) | Inc.Store (acre-feet)                                      | Cum.Store (acre-feet) | Wet.Area (acres) |  |
| 307.00           | 0.019             | 188.4         | 0.000  | 0.000                 | 0.019            |  |
| 307.50           | 0.026             | 206.4         | 0.011  | 0.011                 | 0.032            |  |
| 308.00           | 0.036             | 232.2         | 0.015  | 0.027                 | 0.053            |  |
| 309.00           | 0.057             | 269.3         | 0.046  | 0.073                 | 0.087            |  |
| 310.00           | 0.083             | 316.3         | 0.070  | 0.142                 | 0.138            |  |
| 311.00           | 0.131             | 434.9         | 0.106  | 0.248                 | 0.301            |  |

| Device | Routing | Invert  | Outlet Devices  |  |  |  |  |  |  |  |  |  |  |
|--------|---------|---------|---|--|--|--|--|--|--|--|--|--|--|
| #1     | Primary | 310.17' | <b>11.0' long x 8.0' breadth Broad-Crested Rectangular Weir</b> |  |  |  |  |  |  |  |  |  |  |
|        |         |         | Head (feet) 0.20 0.40 0.60 0.80 1.00 1.20 1.40 1.60 1.80 2.00   |  |  |  |  |  |  |  |  |  |  |
|        |         |         | 2.50 3.00 3.50 4.00 4.50 5.00 5.50                              |  |  |  |  |  |  |  |  |  |  |
|        |         |         | Coef. (English) 2.43 2.54 2.70 2.69 2.68 2.68 2.66 2.64 2.64    |  |  |  |  |  |  |  |  |  |  |
|        |         |         | 2.64 2.65 2.65 2.66 2.66 2.68 2.70 2.74                         |  |  |  |  |  |  |  |  |  |  |

**Primary OutFlow** Max=0.01 cfs @ 56.93 hrs HW=310.18' TW=0.00' (Dynamic Tailwater)  
 ↳ **1=Broad-Crested Rectangular Weir** (Weir Controls 0.01 cfs @ 0.19 fps)



**Pond 2ST: Existing Sediment Trap**

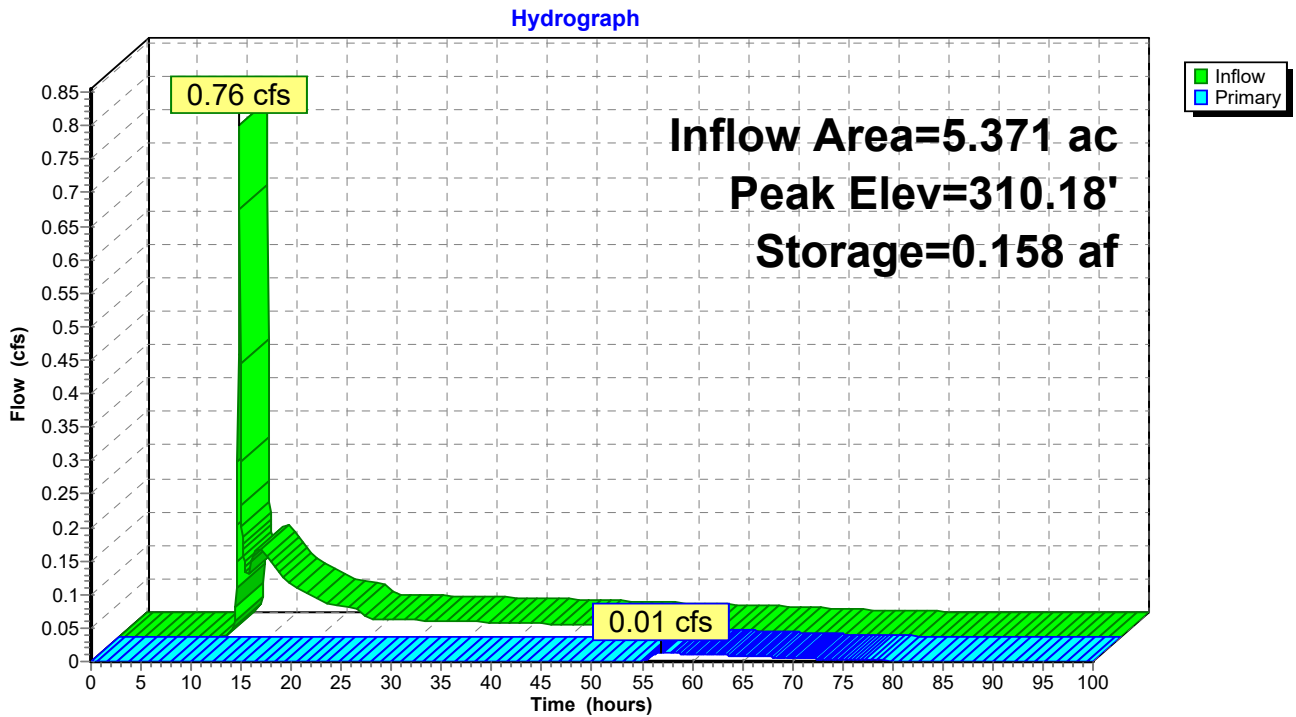

**Pond 2ST: Existing Sediment Trap**

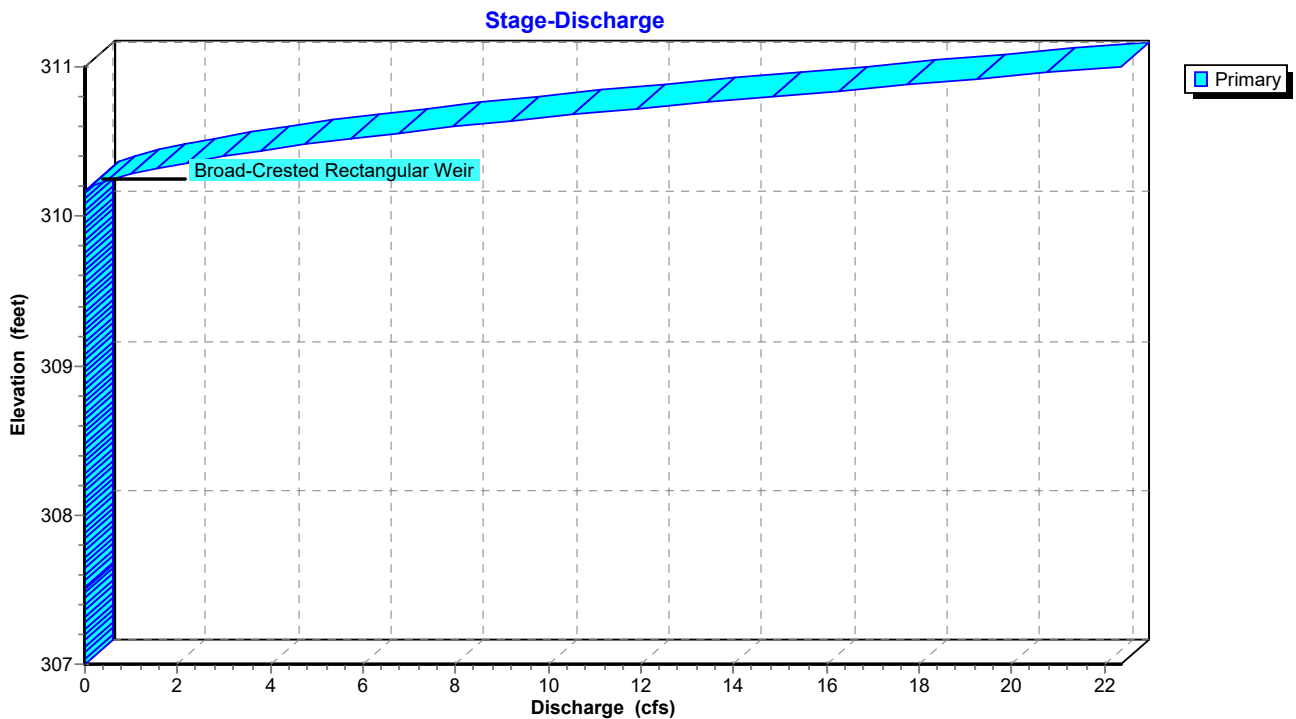

### Pond 2ST: Existing Sediment Trap

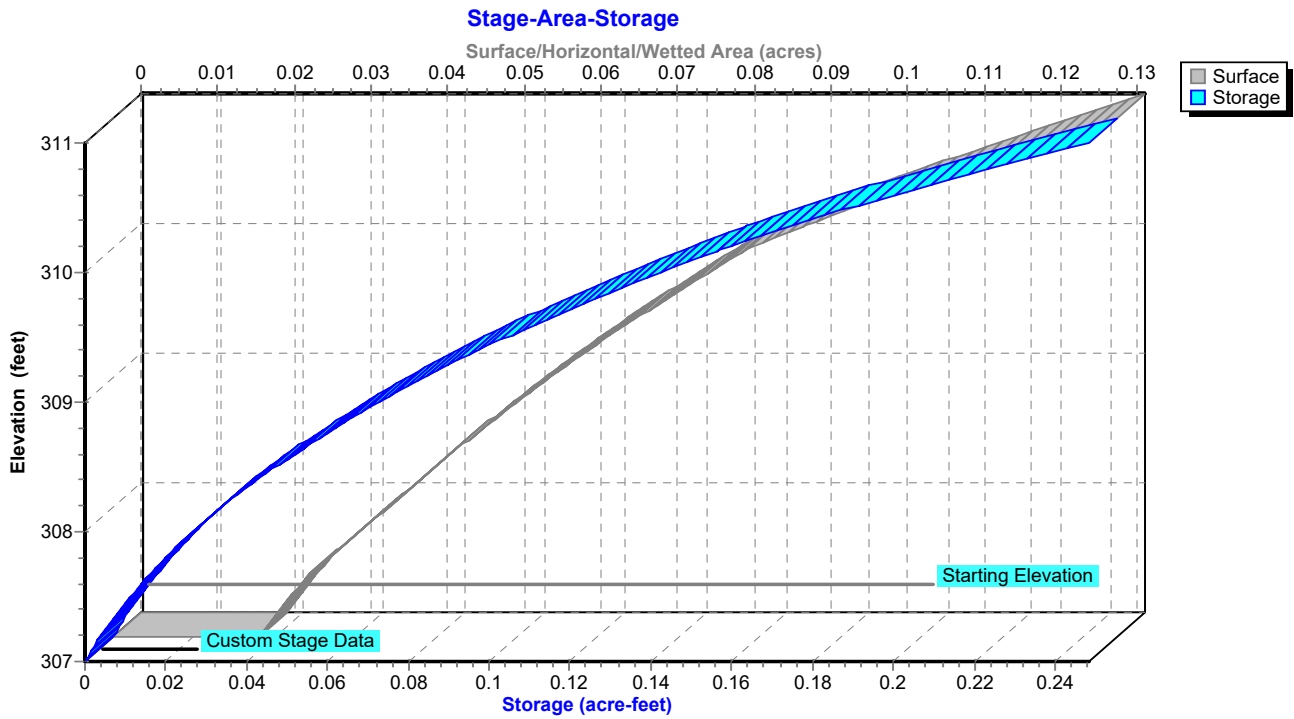

**Hydrograph for Pond 2ST: Existing Sediment Trap**

| Time (hours) | Inflow (cfs) | Storage (acre-feet) | Elevation (feet) | Primary (cfs) |
|--------------|--------------|---------------------|------------------|---------------|
| 0.00         | 0.00         | 0.011               | 307.50           | 0.00          |
| 2.50         | 0.00         | 0.011               | 307.50           | 0.00          |
| 5.00         | 0.00         | 0.011               | 307.50           | 0.00          |
| 7.50         | 0.00         | 0.011               | 307.50           | 0.00          |
| 10.00        | <b>0.00</b>  | 0.011               | 307.50           | 0.00          |
| 12.50        | <b>0.11</b>  | 0.032               | 308.13           | 0.00          |
| 15.00        | 0.11         | 0.056               | 308.68           | 0.00          |
| 17.50        | 0.07         | 0.075               | 309.03           | 0.00          |
| 20.00        | 0.05         | 0.088               | 309.25           | 0.00          |
| 22.50        | 0.05         | 0.098               | 309.41           | 0.00          |
| 25.00        | 0.03         | 0.106               | 309.53           | 0.00          |
| 27.50        | 0.03         | 0.112               | 309.60           | 0.00          |
| 30.00        | 0.02         | 0.117               | 309.67           | 0.00          |
| 32.50        | 0.02         | 0.122               | 309.74           | 0.00          |
| 35.00        | 0.02         | 0.127               | 309.80           | 0.00          |
| 37.50        | 0.02         | 0.131               | 309.86           | 0.00          |
| 40.00        | 0.02         | 0.136               | 309.92           | 0.00          |
| 42.50        | 0.02         | 0.140               | 309.97           | 0.00          |
| 45.00        | 0.02         | 0.144               | 310.02           | 0.00          |
| 47.50        | 0.02         | 0.147               | 310.06           | 0.00          |
| 50.00        | 0.02         | 0.151               | 310.10           | 0.00          |
| 52.50        | 0.01         | 0.154               | 310.14           | 0.00          |
| 55.00        | 0.01         | <b>0.157</b>        | <b>310.17</b>    | <b>0.00</b>   |
| 57.50        | 0.01         | <b>0.158</b>        | <b>310.18</b>    | <b>0.01</b>   |
| 60.00        | 0.01         | 0.158               | 310.18           | 0.01          |
| 62.50        | 0.01         | 0.158               | 310.18           | 0.01          |
| 65.00        | 0.01         | 0.157               | 310.17           | 0.01          |
| 67.50        | 0.01         | 0.157               | 310.17           | 0.01          |
| 70.00        | 0.01         | 0.157               | 310.17           | 0.01          |
| 72.50        | 0.00         | 0.157               | 310.17           | 0.00          |
| 75.00        | 0.00         | 0.157               | 310.17           | 0.00          |
| 77.50        | 0.00         | 0.157               | 310.17           | 0.00          |
| 80.00        | 0.00         | 0.157               | 310.17           | 0.00          |
| 82.50        | 0.00         | 0.157               | 310.17           | 0.00          |
| 85.00        | 0.00         | 0.157               | 310.17           | 0.00          |
| 87.50        | 0.00         | 0.157               | 310.17           | 0.00          |
| 90.00        | 0.00         | 0.157               | 310.17           | 0.00          |
| 92.50        | 0.00         | 0.157               | 310.17           | 0.00          |
| 95.00        | 0.00         | 0.157               | 310.17           | 0.00          |
| 97.50        | 0.00         | 0.157               | 310.17           | 0.00          |
| 100.00       | 0.00         | 0.157               | 310.17           | 0.00          |

**Stage-Discharge for Pond 2ST: Existing Sediment Trap**

| Elevation<br>(feet) | Primary<br>(cfs) | Elevation<br>(feet) | Primary<br>(cfs) | Elevation<br>(feet) | Primary<br>(cfs) | Elevation<br>(feet) | Primary<br>(cfs) |
|---------------------|------------------|---------------------|------------------|---------------------|------------------|---------------------|------------------|
| 307.00              | 0.00             | 308.06              | 0.00             | 309.12              | 0.00             | 310.18              | 0.03             |
| 307.02              | 0.00             | 308.08              | 0.00             | 309.14              | 0.00             | 310.20              | 0.14             |
| 307.04              | 0.00             | 308.10              | 0.00             | 309.16              | 0.00             | 310.22              | 0.30             |
| 307.06              | 0.00             | 308.12              | 0.00             | 309.18              | 0.00             | 310.24              | 0.50             |
| 307.08              | 0.00             | 308.14              | 0.00             | 309.20              | 0.00             | 310.26              | 0.72             |
| 307.10              | 0.00             | 308.16              | 0.00             | 309.22              | 0.00             | 310.28              | 0.98             |
| 307.12              | 0.00             | 308.18              | 0.00             | 309.24              | 0.00             | 310.30              | 1.25             |
| 307.14              | 0.00             | 308.20              | 0.00             | 309.26              | 0.00             | 310.32              | 1.55             |
| 307.16              | 0.00             | 308.22              | 0.00             | 309.28              | 0.00             | 310.34              | 1.87             |
| 307.18              | 0.00             | 308.24              | 0.00             | 309.30              | 0.00             | 310.36              | 2.21             |
| 307.20              | 0.00             | 308.26              | 0.00             | 309.32              | 0.00             | 310.38              | 2.58             |
| 307.22              | 0.00             | 308.28              | 0.00             | 309.34              | 0.00             | 310.40              | 2.97             |
| 307.24              | 0.00             | 308.30              | 0.00             | 309.36              | 0.00             | 310.42              | 3.38             |
| 307.26              | 0.00             | 308.32              | 0.00             | 309.38              | 0.00             | 310.44              | 3.81             |
| 307.28              | 0.00             | 308.34              | 0.00             | 309.40              | 0.00             | 310.46              | 4.26             |
| 307.30              | 0.00             | 308.36              | 0.00             | 309.42              | 0.00             | 310.48              | 4.73             |
| 307.32              | 0.00             | 308.38              | 0.00             | 309.44              | 0.00             | 310.50              | 5.22             |
| 307.34              | 0.00             | 308.40              | 0.00             | 309.46              | 0.00             | 310.52              | 5.72             |
| 307.36              | 0.00             | 308.42              | 0.00             | 309.48              | 0.00             | 310.54              | 6.25             |
| 307.38              | 0.00             | 308.44              | 0.00             | 309.50              | 0.00             | 310.56              | 6.79             |
| 307.40              | 0.00             | 308.46              | 0.00             | 309.52              | 0.00             | 310.58              | 7.36             |
| 307.42              | 0.00             | 308.48              | 0.00             | 309.54              | 0.00             | 310.60              | 7.95             |
| 307.44              | 0.00             | 308.50              | 0.00             | 309.56              | 0.00             | 310.62              | 8.57             |
| 307.46              | 0.00             | 308.52              | 0.00             | 309.58              | 0.00             | 310.64              | 9.20             |
| 307.48              | 0.00             | 308.54              | 0.00             | 309.60              | 0.00             | 310.66              | 9.86             |
| 307.50              | 0.00             | 308.56              | 0.00             | 309.62              | 0.00             | 310.68              | 10.53            |
| 307.52              | 0.00             | 308.58              | 0.00             | 309.64              | 0.00             | 310.70              | 11.22            |
| 307.54              | 0.00             | 308.60              | 0.00             | 309.66              | 0.00             | 310.72              | 11.93            |
| 307.56              | 0.00             | 308.62              | 0.00             | 309.68              | 0.00             | 310.74              | 12.67            |
| 307.58              | 0.00             | 308.64              | 0.00             | 309.70              | 0.00             | 310.76              | 13.42            |
| 307.60              | 0.00             | 308.66              | 0.00             | 309.72              | 0.00             | 310.78              | 14.15            |
| 307.62              | 0.00             | 308.68              | 0.00             | 309.74              | 0.00             | 310.80              | 14.84            |
| 307.64              | 0.00             | 308.70              | 0.00             | 309.76              | 0.00             | 310.82              | 15.55            |
| 307.66              | 0.00             | 308.72              | 0.00             | 309.78              | 0.00             | 310.84              | 16.27            |
| 307.68              | 0.00             | 308.74              | 0.00             | 309.80              | 0.00             | 310.86              | 16.99            |
| 307.70              | 0.00             | 308.76              | 0.00             | 309.82              | 0.00             | 310.88              | 17.73            |
| 307.72              | 0.00             | 308.78              | 0.00             | 309.84              | 0.00             | 310.90              | 18.48            |
| 307.74              | 0.00             | 308.80              | 0.00             | 309.86              | 0.00             | 310.92              | 19.24            |
| 307.76              | 0.00             | 308.82              | 0.00             | 309.88              | 0.00             | 310.94              | 20.00            |
| 307.78              | 0.00             | 308.84              | 0.00             | 309.90              | 0.00             | 310.96              | 20.78            |
| 307.80              | 0.00             | 308.86              | 0.00             | 309.92              | 0.00             | 310.98              | 21.57            |
| 307.82              | 0.00             | 308.88              | 0.00             | 309.94              | 0.00             | 311.00              | <b>22.36</b>     |
| 307.84              | 0.00             | 308.90              | 0.00             | 309.96              | 0.00             |                     |                  |
| 307.86              | 0.00             | 308.92              | 0.00             | 309.98              | 0.00             |                     |                  |
| 307.88              | 0.00             | 308.94              | 0.00             | 310.00              | 0.00             |                     |                  |
| 307.90              | 0.00             | 308.96              | 0.00             | 310.02              | 0.00             |                     |                  |
| 307.92              | 0.00             | 308.98              | 0.00             | 310.04              | 0.00             |                     |                  |
| 307.94              | 0.00             | 309.00              | 0.00             | 310.06              | 0.00             |                     |                  |
| 307.96              | 0.00             | 309.02              | 0.00             | 310.08              | 0.00             |                     |                  |
| 307.98              | 0.00             | 309.04              | 0.00             | 310.10              | 0.00             |                     |                  |
| 308.00              | 0.00             | 309.06              | 0.00             | 310.12              | 0.00             |                     |                  |
| 308.02              | 0.00             | 309.08              | 0.00             | 310.14              | 0.00             |                     |                  |
| 308.04              | 0.00             | 309.10              | 0.00             | 310.16              | 0.00             |                     |                  |

**Stage-Area-Storage for Pond 2ST: Existing Sediment Trap**

| Elevation<br>(feet) | Surface<br>(acres) | Storage<br>(acre-feet) | Elevation<br>(feet) | Surface<br>(acres) | Storage<br>(acre-feet) |
|---------------------|--------------------|------------------------|---------------------|--------------------|------------------------|
| 307.00              | 0.019              | 0.000                  | 309.65              | 0.073              | 0.115                  |
| 307.05              | 0.020              | 0.001                  | 309.70              | 0.075              | 0.119                  |
| 307.10              | 0.020              | 0.002                  | 309.75              | 0.076              | 0.122                  |
| 307.15              | 0.021              | 0.003                  | 309.80              | 0.077              | 0.126                  |
| 307.20              | 0.022              | 0.004                  | 309.85              | 0.079              | 0.130                  |
| 307.25              | 0.022              | 0.005                  | 309.90              | 0.080              | 0.134                  |
| 307.30              | 0.023              | 0.006                  | 309.95              | 0.082              | 0.138                  |
| 307.35              | 0.024              | 0.007                  | 310.00              | 0.083              | 0.142                  |
| 307.40              | 0.025              | 0.009                  | 310.05              | 0.085              | 0.147                  |
| 307.45              | 0.025              | 0.010                  | 310.10              | 0.087              | 0.151                  |
| 307.50              | 0.026              | 0.011                  | 310.15              | 0.090              | 0.155                  |
| 307.55              | 0.027              | 0.013                  | 310.20              | 0.092              | 0.160                  |
| 307.60              | 0.028              | 0.014                  | 310.25              | 0.094              | 0.164                  |
| 307.65              | 0.029              | 0.015                  | 310.30              | 0.096              | 0.169                  |
| 307.70              | 0.030              | 0.017                  | 310.35              | 0.099              | 0.174                  |
| 307.75              | 0.031              | 0.018                  | 310.40              | 0.101              | 0.179                  |
| 307.80              | 0.032              | 0.020                  | 310.45              | 0.103              | 0.184                  |
| 307.85              | 0.033              | 0.021                  | 310.50              | 0.106              | 0.189                  |
| 307.90              | 0.034              | 0.023                  | 310.55              | 0.108              | 0.195                  |
| 307.95              | 0.035              | 0.025                  | 310.60              | 0.110              | 0.200                  |
| 308.00              | 0.036              | 0.027                  | 310.65              | 0.113              | 0.206                  |
| 308.05              | 0.037              | 0.028                  | 310.70              | 0.115              | 0.211                  |
| 308.10              | 0.038              | 0.030                  | 310.75              | 0.118              | 0.217                  |
| 308.15              | 0.039              | 0.032                  | 310.80              | 0.121              | 0.223                  |
| 308.20              | 0.040              | 0.034                  | 310.85              | 0.123              | 0.229                  |
| 308.25              | 0.041              | 0.036                  | 310.90              | 0.126              | 0.236                  |
| 308.30              | 0.042              | 0.038                  | 310.95              | 0.128              | 0.242                  |
| 308.35              | 0.043              | 0.040                  | 311.00              | <b>0.131</b>       | <b>0.248</b>           |
| 308.40              | 0.044              | 0.043                  |                     |                    |                        |
| 308.45              | 0.045              | 0.045                  |                     |                    |                        |
| 308.50              | 0.046              | 0.047                  |                     |                    |                        |
| 308.55              | 0.047              | 0.049                  |                     |                    |                        |
| 308.60              | 0.048              | 0.052                  |                     |                    |                        |
| 308.65              | 0.049              | 0.054                  |                     |                    |                        |
| 308.70              | 0.050              | 0.057                  |                     |                    |                        |
| 308.75              | 0.051              | 0.059                  |                     |                    |                        |
| 308.80              | 0.052              | 0.062                  |                     |                    |                        |
| 308.85              | 0.054              | 0.064                  |                     |                    |                        |
| 308.90              | 0.055              | 0.067                  |                     |                    |                        |
| 308.95              | 0.056              | 0.070                  |                     |                    |                        |
| 309.00              | 0.057              | 0.073                  |                     |                    |                        |
| 309.05              | 0.058              | 0.076                  |                     |                    |                        |
| 309.10              | 0.059              | 0.079                  |                     |                    |                        |
| 309.15              | 0.061              | 0.082                  |                     |                    |                        |
| 309.20              | 0.062              | 0.085                  |                     |                    |                        |
| 309.25              | 0.063              | 0.088                  |                     |                    |                        |
| 309.30              | 0.064              | 0.091                  |                     |                    |                        |
| 309.35              | 0.066              | 0.094                  |                     |                    |                        |
| 309.40              | 0.067              | 0.097                  |                     |                    |                        |
| 309.45              | 0.068              | 0.101                  |                     |                    |                        |
| 309.50              | 0.069              | 0.104                  |                     |                    |                        |
| 309.55              | 0.071              | 0.108                  |                     |                    |                        |
| 309.60              | 0.072              | 0.111                  |                     |                    |                        |

**Summary for Pond 3P: Proposed Stormwater Pond**

[61] Hint: Exceeded Reach 3R outlet invert by 0.02' @ 14.05 hrs

Inflow Area = 1.574 ac, 29.03% Impervious, Inflow Depth = 0.93" for 1-yr event  
 Inflow = 2.04 cfs @ 12.02 hrs, Volume= 0.122 af  
 Outflow = 0.10 cfs @ 14.03 hrs, Volume= 0.122 af, Atten= 95%, Lag= 120.6 min  
 Primary = 0.10 cfs @ 14.03 hrs, Volume= 0.122 af  
 Routed to Reach 6R : 12" Culvert Pond Discharge  
 Secondary = 0.00 cfs @ 0.00 hrs, Volume= 0.000 af  
 Routed to Pond 2ST : Existing Sediment Trap

Routing by Dyn-Stor-Ind method, Time Span= 0.00-100.00 hrs, dt= 0.05 hrs / 2  
 Starting Elev= 309.83' Surf.Area= 1,843 sf Storage= 1,307 cf  
 Peak Elev= 311.02' @ 14.03 hrs Surf.Area= 3,385 sf Storage= 4,468 cf (3,161 cf above start)

Plug-Flow detention time= 1,495.3 min calculated for 0.092 af (75% of inflow)  
 Center-of-Mass det. time= 1,059.6 min ( 1,912.7 - 853.2 )

| Volume | Invert  | Avail.Storage | Storage Description                                 |
|--------|---------|---------------|---|
| #1     | 311.25' | 8,217 cf      | <b>Upper Pond (Irregular)</b> Listed below (Recalc) |
| #2     | 308.00' | 3,905 cf      | <b>Micropool (Irregular)</b> Listed below (Recalc)  |
| #3     | 307.25' | 1,412 cf      | <b>Forebay (Irregular)</b> Listed below (Recalc)    |
|        |         | 13,534 cf     | Total Available Storage                             |

| Elevation (feet) | Surf.Area (sq-ft) | Perim. (feet) | Inc.Store (cubic-feet) | Cum.Store (cubic-feet) | Wet.Area (sq-ft) |
|------------------|-------------------|---------------|------------------------|------------------------|------------------|
| 311.25           | 3,844             | 283.0         | 0                      | 0                      | 3,844            |
| 312.00           | 4,629             | 305.0         | 3,173                  | 3,173                  | 4,897            |
| 312.95           | 6,020             | 367.0         | 5,044                  | 8,217                  | 8,228            |

| Elevation (feet) | Surf.Area (sq-ft) | Perim. (feet) | Inc.Store (cubic-feet) | Cum.Store (cubic-feet) | Wet.Area (sq-ft) |
|------------------|-------------------|---------------|------------------------|------------------------|------------------|
| 308.00           | 58                | 51.0          | 0                      | 0                      | 58               |
| 309.00           | 305               | 90.0          | 165                    | 165                    | 501              |
| 310.00           | 1,751             | 173.0         | 929                    | 1,094                  | 2,243            |
| 311.00           | 2,543             | 203.0         | 2,135                  | 3,229                  | 3,160            |
| 311.25           | 2,867             | 219.0         | 676                    | 3,905                  | 3,700            |

| Elevation (feet) | Surf.Area (sq-ft) | Perim. (feet) | Inc.Store (cubic-feet) | Cum.Store (cubic-feet) | Wet.Area (sq-ft) |
|------------------|-------------------|---------------|------------------------|------------------------|------------------|
| 307.25           | 22                | 18.0          | 0                      | 0                      | 22               |
| 308.00           | 103               | 36.0          | 43                     | 43                     | 102              |
| 309.00           | 241               | 56.0          | 167                    | 210                    | 255              |
| 310.00           | 465               | 78.0          | 347                    | 557                    | 499              |
| 311.00           | 814               | 105.0         | 631                    | 1,189                  | 903              |
| 311.25           | 976               | 119.0         | 223                    | 1,412                  | 1,154            |

| Device | Routing   | Invert  | Outlet Devices  |
|--------|-----------|---------|---|
| #1     | Secondary | 311.68' | <b>15.0' long x 6.0' breadth Broad-Crested Rectangular Weir</b><br>Head (feet) 0.20 0.40 0.60 0.80 1.00 1.20 1.40 1.60 1.80 2.00<br>2.50 3.00 3.50 4.00 4.50 5.00 5.50<br>Coef. (English) 2.37 2.51 2.70 2.68 2.68 2.67 2.65 2.65 2.65<br>2.65 2.66 2.66 2.67 2.69 2.72 2.76 2.83 |
| #2     | Primary   | 310.92' | <b>10.0" Vert. Orifice/Grate</b> C= 0.600<br>Limited to weir flow at low heads  |
| #3     | Primary   | 310.92' | <b>10.0" Vert. Orifice/Grate</b> C= 0.600<br>Limited to weir flow at low heads  |
| #4     | Primary   | 309.83' | <b>1.0" Vert. Orifice/Grate</b> C= 0.600 Limited to weir flow at low heads  |

**Primary OutFlow** Max=0.10 cfs @ 14.03 hrs HW=311.02' TW=309.95' (Dynamic Tailwater)

↳ **2=Orifice/Grate** (Orifice Controls 0.04 cfs @ 1.05 fps)

↳ **3=Orifice/Grate** (Orifice Controls 0.04 cfs @ 1.05 fps)

↳ **4=Orifice/Grate** (Orifice Controls 0.03 cfs @ 4.98 fps)

**Secondary OutFlow** Max=0.00 cfs @ 0.00 hrs HW=309.83' TW=307.50' (Dynamic Tailwater)

↳ **1=Broad-Crested Rectangular Weir** ( Controls 0.00 cfs)

**Pond 3P: Proposed Stormwater Pond**

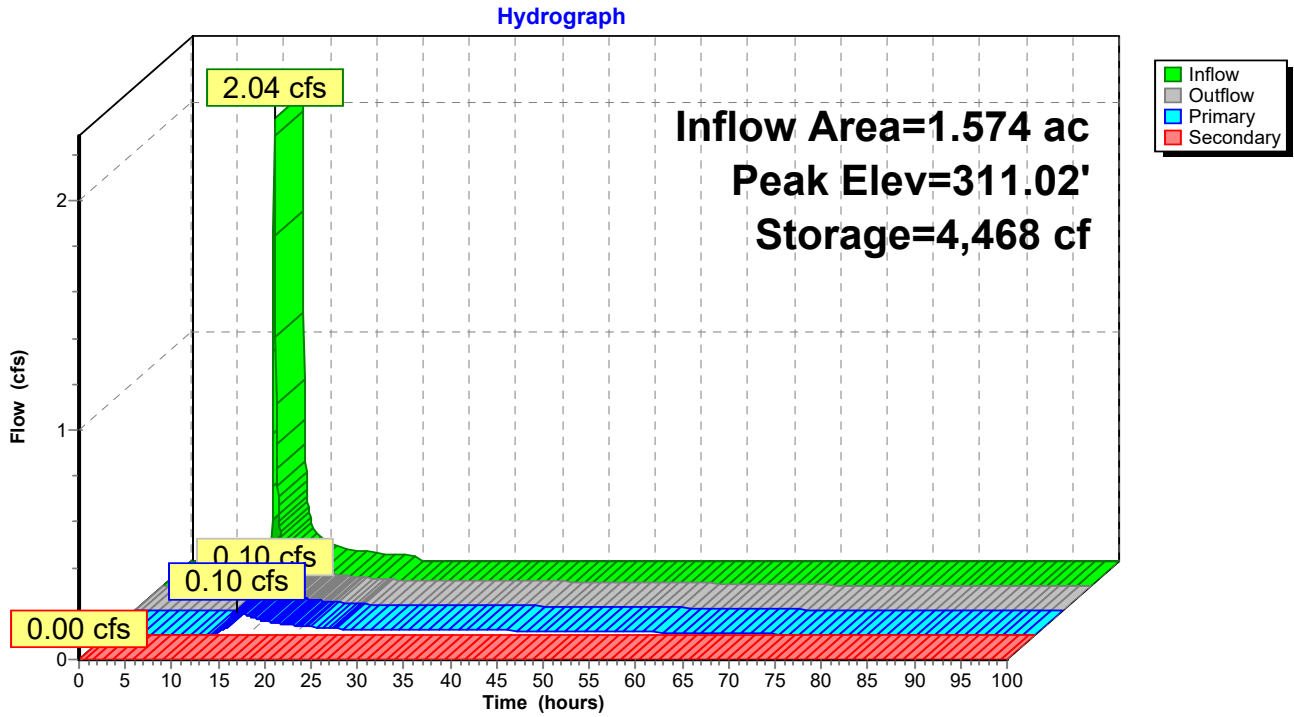

### Pond 3P: Proposed Stormwater Pond

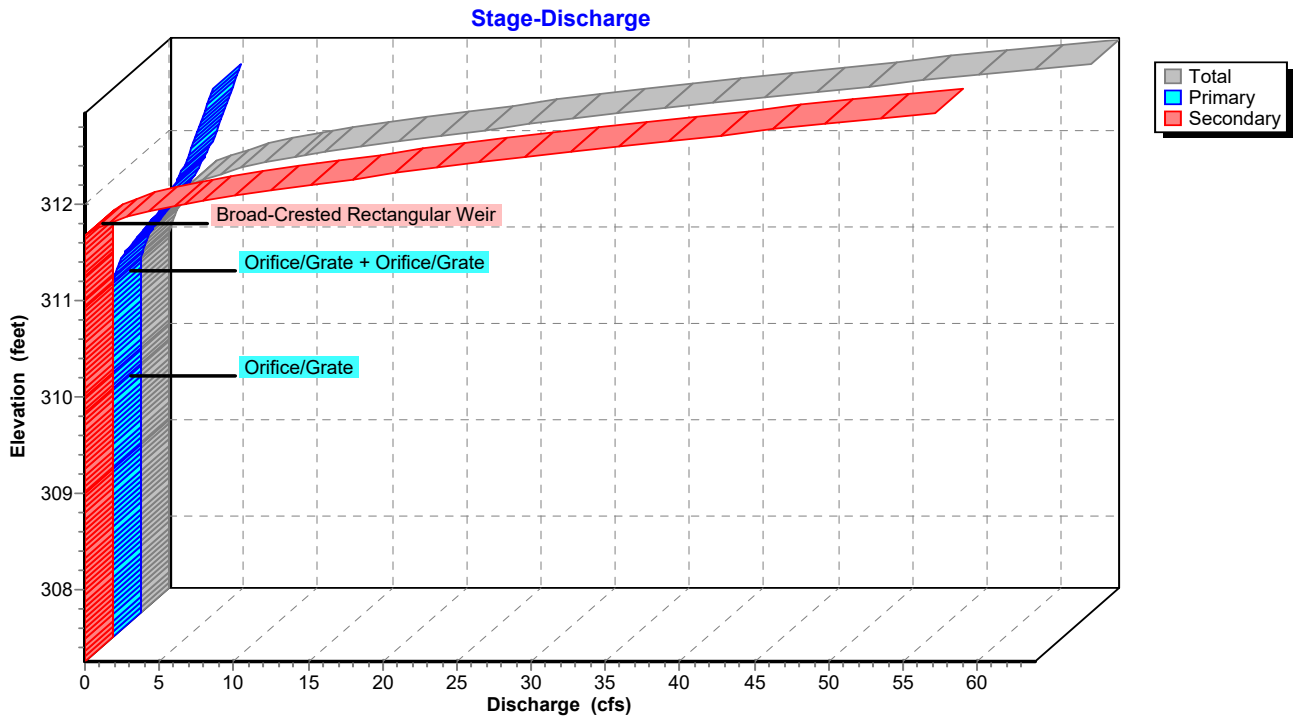

### Pond 3P: Proposed Stormwater Pond

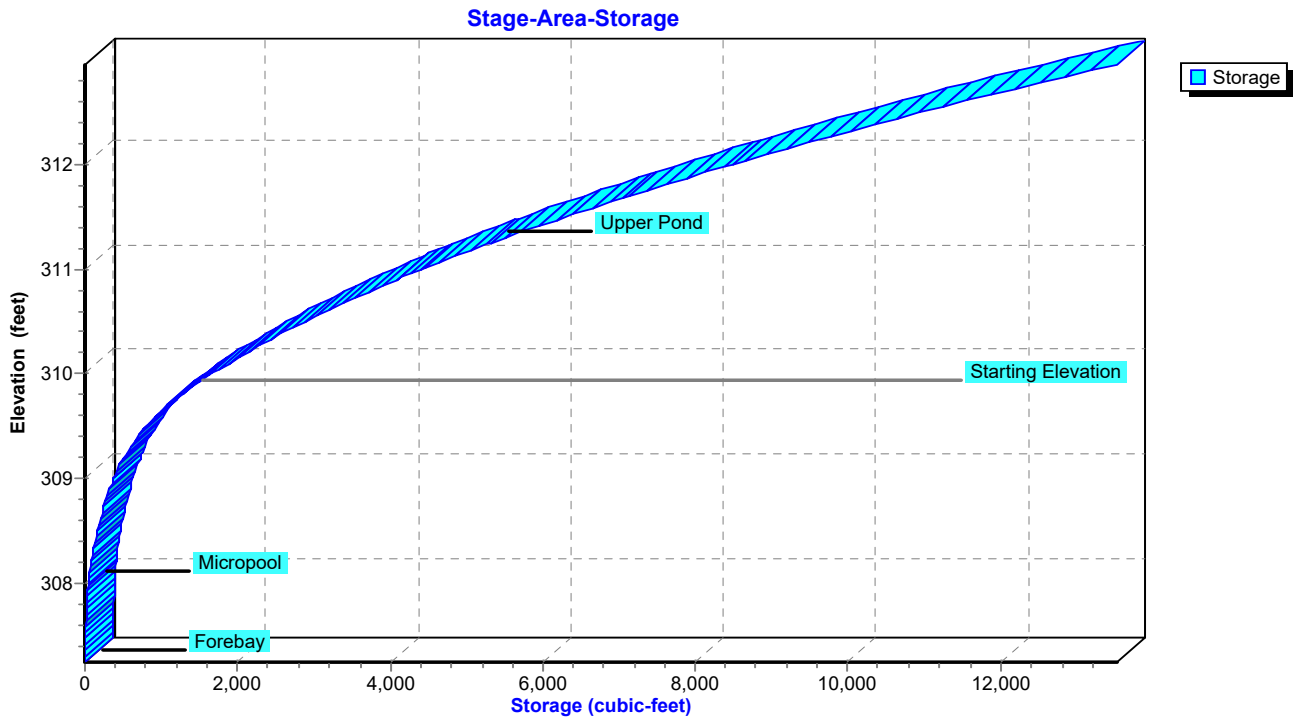



**Hydrograph for Pond 3P: Proposed Stormwater Pond**

| Time (hours) | Inflow (cfs) | Storage (cubic-feet) | Elevation (feet) | Outflow (cfs) | Primary (cfs) | Secondary (cfs) |
|--------------|--------------|----------------------|------------------|---------------|---------------|-----------------|
| 0.00         | 0.00         | 1,307                | 309.83           | 0.00          | 0.00          | <b>0.00</b>     |
| 2.50         | 0.00         | 1,307                | 309.83           | 0.00          | 0.00          | 0.00            |
| 5.00         | 0.00         | 1,307                | 309.83           | 0.00          | 0.00          | 0.00            |
| 7.50         | 0.00         | 1,307                | 309.83           | 0.00          | 0.00          | 0.00            |
| 10.00        | <b>0.01</b>  | 1,321                | 309.84           | 0.00          | 0.00          | 0.00            |
| 12.50        | <b>0.32</b>  | <b>3,943</b>         | <b>310.85</b>    | <b>0.03</b>   | <b>0.03</b>   | 0.00            |
| 15.00        | 0.08         | <b>4,441</b>         | <b>311.01</b>    | <b>0.09</b>   | <b>0.09</b>   | 0.00            |
| 17.50        | 0.05         | 4,355                | 310.98           | 0.06          | 0.06          | 0.00            |
| 20.00        | 0.04         | 4,297                | 310.96           | 0.04          | 0.04          | 0.00            |
| 22.50        | 0.03         | 4,253                | 310.95           | 0.03          | 0.03          | 0.00            |
| 25.00        | 0.00         | 4,170                | 310.93           | 0.03          | 0.03          | 0.00            |
| 27.50        | 0.00         | 3,942                | 310.85           | 0.03          | 0.03          | 0.00            |
| 30.00        | 0.00         | 3,715                | 310.78           | 0.02          | 0.02          | 0.00            |
| 32.50        | 0.00         | 3,496                | 310.71           | 0.02          | 0.02          | 0.00            |
| 35.00        | 0.00         | 3,287                | 310.64           | 0.02          | 0.02          | 0.00            |
| 37.50        | 0.00         | 3,087                | 310.57           | 0.02          | 0.02          | 0.00            |
| 40.00        | 0.00         | 2,896                | 310.50           | 0.02          | 0.02          | 0.00            |
| 42.50        | 0.00         | 2,716                | 310.44           | 0.02          | 0.02          | 0.00            |
| 45.00        | 0.00         | 2,545                | 310.37           | 0.02          | 0.02          | 0.00            |
| 47.50        | 0.00         | 2,385                | 310.31           | 0.02          | 0.02          | 0.00            |
| 50.00        | 0.00         | 2,236                | 310.25           | 0.02          | 0.02          | 0.00            |
| 52.50        | 0.00         | 2,098                | 310.19           | 0.01          | 0.01          | 0.00            |
| 55.00        | 0.00         | 1,971                | 310.14           | 0.01          | 0.01          | 0.00            |
| 57.50        | 0.00         | 1,855                | 310.09           | 0.01          | 0.01          | 0.00            |
| 60.00        | 0.00         | 1,751                | 310.04           | 0.01          | 0.01          | 0.00            |
| 62.50        | 0.00         | 1,659                | 310.00           | 0.01          | 0.01          | 0.00            |
| 65.00        | 0.00         | 1,579                | 309.97           | 0.01          | 0.01          | 0.00            |
| 67.50        | 0.00         | 1,513                | 309.94           | 0.01          | 0.01          | 0.00            |
| 70.00        | 0.00         | 1,460                | 309.91           | 0.01          | 0.01          | 0.00            |
| 72.50        | 0.00         | 1,421                | 309.89           | 0.00          | 0.00          | 0.00            |
| 75.00        | 0.00         | 1,396                | 309.88           | 0.00          | 0.00          | 0.00            |
| 77.50        | 0.00         | 1,378                | 309.87           | 0.00          | 0.00          | 0.00            |
| 80.00        | 0.00         | 1,366                | 309.86           | 0.00          | 0.00          | 0.00            |
| 82.50        | 0.00         | 1,357                | 309.86           | 0.00          | 0.00          | 0.00            |
| 85.00        | 0.00         | 1,351                | 309.85           | 0.00          | 0.00          | 0.00            |
| 87.50        | 0.00         | 1,345                | 309.85           | 0.00          | 0.00          | 0.00            |
| 90.00        | 0.00         | 1,341                | 309.85           | 0.00          | 0.00          | 0.00            |
| 92.50        | 0.00         | 1,338                | 309.85           | 0.00          | 0.00          | 0.00            |
| 95.00        | 0.00         | 1,335                | 309.85           | 0.00          | 0.00          | 0.00            |
| 97.50        | 0.00         | 1,333                | 309.84           | 0.00          | 0.00          | 0.00            |
| 100.00       | 0.00         | 1,331                | 309.84           | 0.00          | 0.00          | 0.00            |

**Stage-Discharge for Pond 3P: Proposed Stormwater Pond**

| Elevation<br>(feet) | Discharge<br>(cfs) | Primary<br>(cfs) | Secondary<br>(cfs) | Elevation<br>(feet) | Discharge<br>(cfs) | Primary<br>(cfs) | Secondary<br>(cfs) |
|---------------------|--------------------|------------------|--------------------|---------------------|--------------------|------------------|--------------------|
| 307.25              | 0.00               | 0.00             | 0.00               | 312.55              | 38.45              | 5.83             | 32.62              |
| 307.35              | 0.00               | 0.00             | 0.00               | 312.65              | 44.47              | 6.06             | 38.40              |
| 307.45              | 0.00               | 0.00             | 0.00               | 312.75              | 50.72              | 6.29             | 44.44              |
| 307.55              | 0.00               | 0.00             | 0.00               | 312.85              | 57.22              | 6.51             | 50.71              |
| 307.65              | 0.00               | 0.00             | 0.00               | 312.95              | <b>63.89</b>       | <b>6.72</b>      | <b>57.17</b>       |
| 307.75              | 0.00               | 0.00             | 0.00               |                     |                    |                  |                    |
| 307.85              | 0.00               | 0.00             | 0.00               |                     |                    |                  |                    |
| 307.95              | 0.00               | 0.00             | 0.00               |                     |                    |                  |                    |
| 308.05              | 0.00               | 0.00             | 0.00               |                     |                    |                  |                    |
| 308.15              | 0.00               | 0.00             | 0.00               |                     |                    |                  |                    |
| 308.25              | 0.00               | 0.00             | 0.00               |                     |                    |                  |                    |
| 308.35              | 0.00               | 0.00             | 0.00               |                     |                    |                  |                    |
| 308.45              | 0.00               | 0.00             | 0.00               |                     |                    |                  |                    |
| 308.55              | 0.00               | 0.00             | 0.00               |                     |                    |                  |                    |
| 308.65              | 0.00               | 0.00             | 0.00               |                     |                    |                  |                    |
| 308.75              | 0.00               | 0.00             | 0.00               |                     |                    |                  |                    |
| 308.85              | 0.00               | 0.00             | 0.00               |                     |                    |                  |                    |
| 308.95              | 0.00               | 0.00             | 0.00               |                     |                    |                  |                    |
| 309.05              | 0.00               | 0.00             | 0.00               |                     |                    |                  |                    |
| 309.15              | 0.00               | 0.00             | 0.00               |                     |                    |                  |                    |
| 309.25              | 0.00               | 0.00             | 0.00               |                     |                    |                  |                    |
| 309.35              | 0.00               | 0.00             | 0.00               |                     |                    |                  |                    |
| 309.45              | 0.00               | 0.00             | 0.00               |                     |                    |                  |                    |
| 309.55              | 0.00               | 0.00             | 0.00               |                     |                    |                  |                    |
| 309.65              | 0.00               | 0.00             | 0.00               |                     |                    |                  |                    |
| 309.75              | 0.00               | 0.00             | 0.00               |                     |                    |                  |                    |
| 309.85              | 0.00               | 0.00             | 0.00               |                     |                    |                  |                    |
| 309.95              | 0.01               | 0.01             | 0.00               |                     |                    |                  |                    |
| 310.05              | 0.01               | 0.01             | 0.00               |                     |                    |                  |                    |
| 310.15              | 0.01               | 0.01             | 0.00               |                     |                    |                  |                    |
| 310.25              | 0.02               | 0.02             | 0.00               |                     |                    |                  |                    |
| 310.35              | 0.02               | 0.02             | 0.00               |                     |                    |                  |                    |
| 310.45              | 0.02               | 0.02             | 0.00               |                     |                    |                  |                    |
| 310.55              | 0.02               | 0.02             | 0.00               |                     |                    |                  |                    |
| 310.65              | 0.02               | 0.02             | 0.00               |                     |                    |                  |                    |
| 310.75              | 0.02               | 0.02             | 0.00               |                     |                    |                  |                    |
| 310.85              | 0.03               | 0.03             | 0.00               |                     |                    |                  |                    |
| 310.95              | 0.03               | 0.03             | 0.00               |                     |                    |                  |                    |
| 311.05              | 0.16               | 0.16             | 0.00               |                     |                    |                  |                    |
| 311.15              | 0.43               | 0.43             | 0.00               |                     |                    |                  |                    |
| 311.25              | 0.82               | 0.82             | 0.00               |                     |                    |                  |                    |
| 311.35              | 1.30               | 1.30             | 0.00               |                     |                    |                  |                    |
| 311.45              | 1.85               | 1.85             | 0.00               |                     |                    |                  |                    |
| 311.55              | 2.42               | 2.42             | 0.00               |                     |                    |                  |                    |
| 311.65              | 2.98               | 2.98             | 0.00               |                     |                    |                  |                    |
| 311.75              | 4.08               | 3.42             | 0.66               |                     |                    |                  |                    |
| 311.85              | 6.29               | 3.80             | 2.49               |                     |                    |                  |                    |
| 311.95              | 9.24               | 4.15             | 5.09               |                     |                    |                  |                    |
| 312.05              | 12.88              | 4.47             | 8.40               |                     |                    |                  |                    |
| 312.15              | 17.23              | 4.78             | 12.45              |                     |                    |                  |                    |
| 312.25              | 22.30              | 5.06             | 17.24              |                     |                    |                  |                    |
| 312.35              | 27.48              | 5.33             | 22.15              |                     |                    |                  |                    |
| 312.45              | 32.78              | 5.58             | 27.19              |                     |                    |                  |                    |

**Stage-Area-Storage for Pond 3P: Proposed Stormwater Pond**

| Elevation<br>(feet) | Storage<br>(cubic-feet) | Elevation<br>(feet) | Storage<br>(cubic-feet) | Elevation<br>(feet) | Storage<br>(cubic-feet) |
|---------------------|-------------------------|---------------------|-------------------------|---------------------|-------------------------|
| 307.25              | 0                       | 309.90              | 1,441                   | 312.55              | 11,248                  |
| 307.30              | 1                       | 309.95              | 1,544                   | 312.60              | 11,521                  |
| 307.35              | 3                       | 310.00              | 1,652                   | 312.65              | 11,797                  |
| 307.40              | 4                       | 310.05              | 1,764                   | 312.70              | 12,077                  |
| 307.45              | 6                       | 310.10              | 1,878                   | 312.75              | 12,361                  |
| 307.50              | 8                       | 310.15              | 1,996                   | 312.80              | 12,648                  |
| 307.55              | 10                      | 310.20              | 2,115                   | 312.85              | 12,939                  |
| 307.60              | 13                      | 310.25              | 2,238                   | 312.90              | 13,235                  |
| 307.65              | 15                      | 310.30              | 2,363                   | 312.95              | <b>13,534</b>           |
| 307.70              | 18                      | 310.35              | 2,491                   |                     |                         |
| 307.75              | 22                      | 310.40              | 2,622                   |                     |                         |
| 307.80              | 25                      | 310.45              | 2,756                   |                     |                         |
| 307.85              | 29                      | 310.50              | 2,892                   |                     |                         |
| 307.90              | 34                      | 310.55              | 3,031                   |                     |                         |
| 307.95              | 38                      | 310.60              | 3,173                   |                     |                         |
| 308.00              | 43                      | 310.65              | 3,318                   |                     |                         |
| 308.05              | 52                      | 310.70              | 3,466                   |                     |                         |
| 308.10              | 61                      | 310.75              | 3,617                   |                     |                         |
| 308.15              | 70                      | 310.80              | 3,771                   |                     |                         |
| 308.20              | 81                      | 310.85              | 3,928                   |                     |                         |
| 308.25              | 92                      | 310.90              | 4,088                   |                     |                         |
| 308.30              | 104                     | 310.95              | 4,251                   |                     |                         |
| 308.35              | 117                     | 311.00              | 4,418                   |                     |                         |
| 308.40              | 131                     | 311.05              | 4,588                   |                     |                         |
| 308.45              | 146                     | 311.10              | 4,763                   |                     |                         |
| 308.50              | 161                     | 311.15              | 4,943                   |                     |                         |
| 308.55              | 178                     | 311.20              | 5,127                   |                     |                         |
| 308.60              | 195                     | 311.25              | 5,317                   |                     |                         |
| 308.65              | 214                     | 311.30              | 5,510                   |                     |                         |
| 308.70              | 234                     | 311.35              | 5,706                   |                     |                         |
| 308.75              | 254                     | 311.40              | 5,905                   |                     |                         |
| 308.80              | 276                     | 311.45              | 6,106                   |                     |                         |
| 308.85              | 299                     | 311.50              | 6,309                   |                     |                         |
| 308.90              | 324                     | 311.55              | 6,516                   |                     |                         |
| 308.95              | 349                     | 311.60              | 6,724                   |                     |                         |
| 309.00              | 376                     | 311.65              | 6,936                   |                     |                         |
| 309.05              | 404                     | 311.70              | 7,150                   |                     |                         |
| 309.10              | 436                     | 311.75              | 7,366                   |                     |                         |
| 309.15              | 470                     | 311.80              | 7,586                   |                     |                         |
| 309.20              | 507                     | 311.85              | 7,808                   |                     |                         |
| 309.25              | 548                     | 311.90              | 8,032                   |                     |                         |
| 309.30              | 592                     | 311.95              | 8,260                   |                     |                         |
| 309.35              | 639                     | 312.00              | 8,490                   |                     |                         |
| 309.40              | 691                     | 312.05              | 8,723                   |                     |                         |
| 309.45              | 746                     | 312.10              | 8,960                   |                     |                         |
| 309.50              | 805                     | 312.15              | 9,200                   |                     |                         |
| 309.55              | 868                     | 312.20              | 9,443                   |                     |                         |
| 309.60              | 936                     | 312.25              | 9,690                   |                     |                         |
| 309.65              | 1,008                   | 312.30              | 9,941                   |                     |                         |
| 309.70              | 1,085                   | 312.35              | 10,195                  |                     |                         |
| 309.75              | 1,166                   | 312.40              | 10,453                  |                     |                         |
| 309.80              | 1,253                   | 312.45              | 10,714                  |                     |                         |
| 309.85              | 1,344                   | 312.50              | 10,979                  |                     |                         |

### Summary for Link AP1: Analysis Point 1

Inflow Area = 5.371 ac, 16.16% Impervious, Inflow Depth > 0.03" for 1-yr event  
 Inflow = 0.01 cfs @ 56.93 hrs, Volume= 0.014 af  
 Primary = 0.01 cfs @ 56.93 hrs, Volume= 0.014 af, Atten= 0%, Lag= 0.0 min

Primary outflow = Inflow, Time Span= 0.00-100.00 hrs, dt= 0.05 hrs

### Link AP1: Analysis Point 1

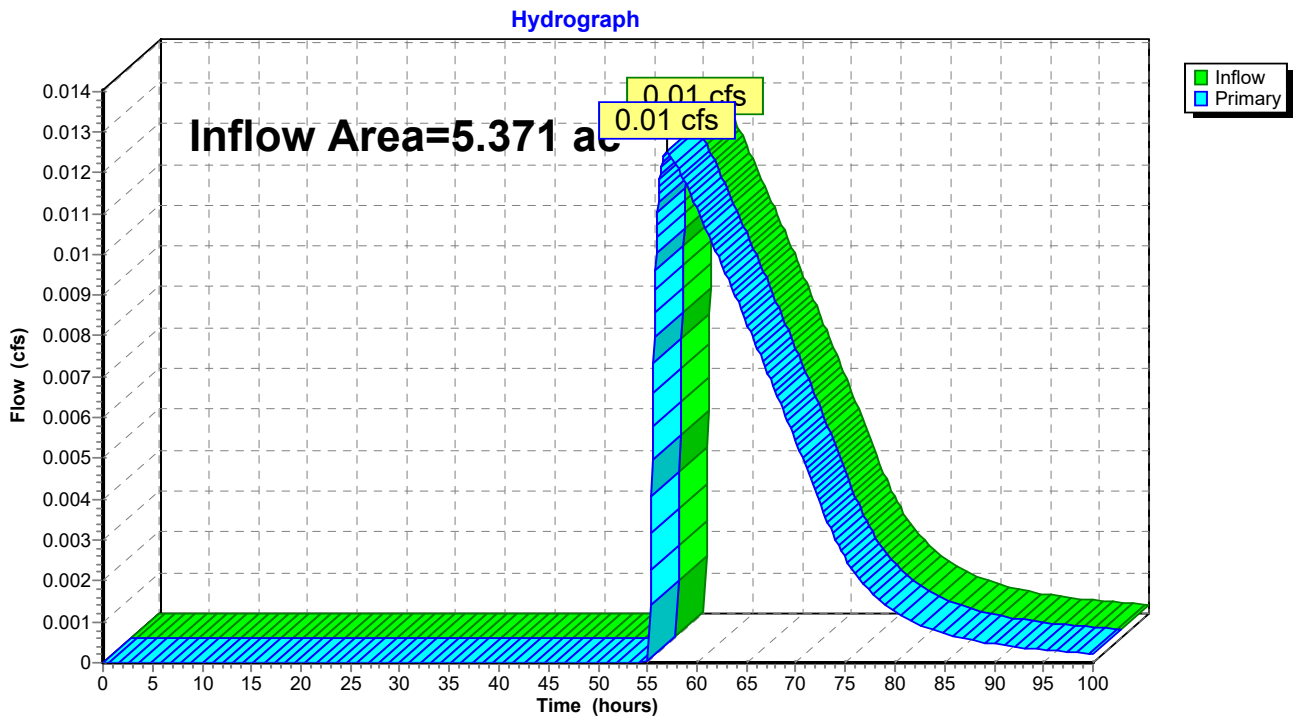

**Hydrograph for Link AP1: Analysis Point 1**

| Time (hours) | Inflow (cfs) | Elevation (feet) | Primary (cfs) | Time (hours) | Inflow (cfs) | Elevation (feet) | Primary (cfs) |
|--------------|--------------|------------------|---------------|--------------|--------------|------------------|---------------|
| 0.00         | 0.00         | <b>0.00</b>      | 0.00          | 53.00        | 0.00         | 0.00             | 0.00          |
| 1.00         | 0.00         | 0.00             | 0.00          | 54.00        | 0.00         | 0.00             | 0.00          |
| 2.00         | 0.00         | 0.00             | 0.00          | 55.00        | 0.00         | 0.00             | 0.00          |
| 3.00         | 0.00         | 0.00             | 0.00          | 56.00        | <b>0.01</b>  | 0.00             | <b>0.01</b>   |
| 4.00         | 0.00         | 0.00             | 0.00          | 57.00        | <b>0.01</b>  | 0.00             | <b>0.01</b>   |
| 5.00         | 0.00         | 0.00             | 0.00          | 58.00        | 0.01         | 0.00             | 0.01          |
| 6.00         | 0.00         | 0.00             | 0.00          | 59.00        | 0.01         | 0.00             | 0.01          |
| 7.00         | 0.00         | 0.00             | 0.00          | 60.00        | 0.01         | 0.00             | 0.01          |
| 8.00         | 0.00         | 0.00             | 0.00          | 61.00        | 0.01         | 0.00             | 0.01          |
| 9.00         | 0.00         | 0.00             | 0.00          | 62.00        | 0.01         | 0.00             | 0.01          |
| 10.00        | 0.00         | 0.00             | 0.00          | 63.00        | 0.01         | 0.00             | 0.01          |
| 11.00        | 0.00         | 0.00             | 0.00          | 64.00        | 0.01         | 0.00             | 0.01          |
| 12.00        | 0.00         | 0.00             | 0.00          | 65.00        | 0.01         | 0.00             | 0.01          |
| 13.00        | 0.00         | 0.00             | 0.00          | 66.00        | 0.01         | 0.00             | 0.01          |
| 14.00        | 0.00         | 0.00             | 0.00          | 67.00        | 0.01         | 0.00             | 0.01          |
| 15.00        | 0.00         | 0.00             | 0.00          | 68.00        | 0.01         | 0.00             | 0.01          |
| 16.00        | 0.00         | 0.00             | 0.00          | 69.00        | 0.01         | 0.00             | 0.01          |
| 17.00        | 0.00         | 0.00             | 0.00          | 70.00        | 0.01         | 0.00             | 0.01          |
| 18.00        | 0.00         | 0.00             | 0.00          | 71.00        | 0.00         | 0.00             | 0.00          |
| 19.00        | 0.00         | 0.00             | 0.00          | 72.00        | 0.00         | 0.00             | 0.00          |
| 20.00        | 0.00         | 0.00             | 0.00          | 73.00        | 0.00         | 0.00             | 0.00          |
| 21.00        | 0.00         | 0.00             | 0.00          | 74.00        | 0.00         | 0.00             | 0.00          |
| 22.00        | 0.00         | 0.00             | 0.00          | 75.00        | 0.00         | 0.00             | 0.00          |
| 23.00        | 0.00         | 0.00             | 0.00          | 76.00        | 0.00         | 0.00             | 0.00          |
| 24.00        | 0.00         | 0.00             | 0.00          | 77.00        | 0.00         | 0.00             | 0.00          |
| 25.00        | 0.00         | 0.00             | 0.00          | 78.00        | 0.00         | 0.00             | 0.00          |
| 26.00        | 0.00         | 0.00             | 0.00          | 79.00        | 0.00         | 0.00             | 0.00          |
| 27.00        | 0.00         | 0.00             | 0.00          | 80.00        | 0.00         | 0.00             | 0.00          |
| 28.00        | 0.00         | 0.00             | 0.00          | 81.00        | 0.00         | 0.00             | 0.00          |
| 29.00        | 0.00         | 0.00             | 0.00          | 82.00        | 0.00         | 0.00             | 0.00          |
| 30.00        | 0.00         | 0.00             | 0.00          | 83.00        | 0.00         | 0.00             | 0.00          |
| 31.00        | 0.00         | 0.00             | 0.00          | 84.00        | 0.00         | 0.00             | 0.00          |
| 32.00        | 0.00         | 0.00             | 0.00          | 85.00        | 0.00         | 0.00             | 0.00          |
| 33.00        | 0.00         | 0.00             | 0.00          | 86.00        | 0.00         | 0.00             | 0.00          |
| 34.00        | 0.00         | 0.00             | 0.00          | 87.00        | 0.00         | 0.00             | 0.00          |
| 35.00        | 0.00         | 0.00             | 0.00          | 88.00        | 0.00         | 0.00             | 0.00          |
| 36.00        | 0.00         | 0.00             | 0.00          | 89.00        | 0.00         | 0.00             | 0.00          |
| 37.00        | 0.00         | 0.00             | 0.00          | 90.00        | 0.00         | 0.00             | 0.00          |
| 38.00        | 0.00         | 0.00             | 0.00          | 91.00        | 0.00         | 0.00             | 0.00          |
| 39.00        | 0.00         | 0.00             | 0.00          | 92.00        | 0.00         | 0.00             | 0.00          |
| 40.00        | 0.00         | 0.00             | 0.00          | 93.00        | 0.00         | 0.00             | 0.00          |
| 41.00        | 0.00         | 0.00             | 0.00          | 94.00        | 0.00         | 0.00             | 0.00          |
| 42.00        | 0.00         | 0.00             | 0.00          | 95.00        | 0.00         | 0.00             | 0.00          |
| 43.00        | 0.00         | 0.00             | 0.00          | 96.00        | 0.00         | 0.00             | 0.00          |
| 44.00        | 0.00         | 0.00             | 0.00          | 97.00        | 0.00         | 0.00             | 0.00          |
| 45.00        | 0.00         | 0.00             | 0.00          | 98.00        | 0.00         | 0.00             | 0.00          |
| 46.00        | 0.00         | 0.00             | 0.00          | 99.00        | 0.00         | 0.00             | 0.00          |
| 47.00        | 0.00         | 0.00             | 0.00          | 100.00       | 0.00         | 0.00             | 0.00          |
| 48.00        | 0.00         | 0.00             | 0.00          |              |              |                  |               |
| 49.00        | 0.00         | 0.00             | 0.00          |              |              |                  |               |
| 50.00        | 0.00         | 0.00             | 0.00          |              |              |                  |               |
| 51.00        | 0.00         | 0.00             | 0.00          |              |              |                  |               |
| 52.00        | 0.00         | 0.00             | 0.00          |              |              |                  |               |

### Summary for Link AP2: Analysis Point 2

Inflow Area = 0.031 ac, 3.23% Impervious, Inflow Depth = 0.76" for 1-yr event  
Inflow = 0.04 cfs @ 11.98 hrs, Volume= 0.002 af  
Primary = 0.04 cfs @ 11.98 hrs, Volume= 0.002 af, Atten= 0%, Lag= 0.0 min

Primary outflow = Inflow, Time Span= 0.00-100.00 hrs, dt= 0.05 hrs

### Link AP2: Analysis Point 2

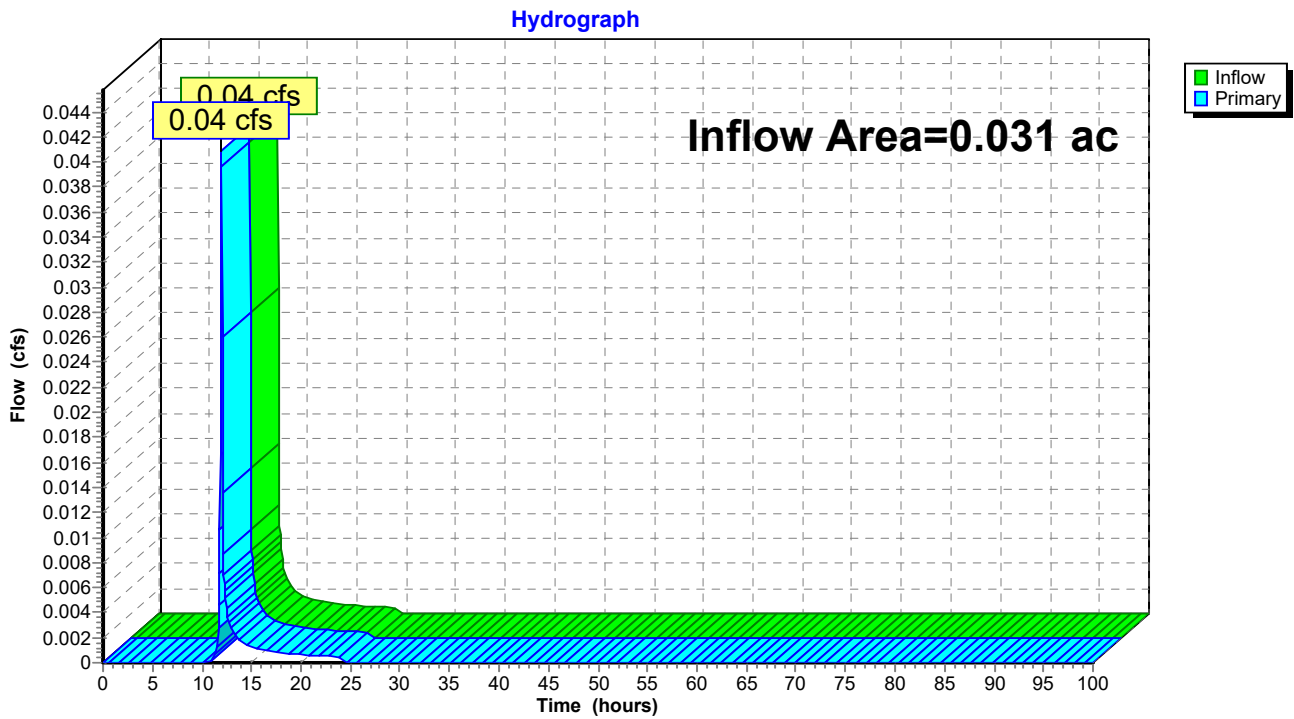

**Hydrograph for Link AP2: Analysis Point 2**

| Time (hours) | Inflow (cfs) | Elevation (feet) | Primary (cfs) | Time (hours) | Inflow (cfs) | Elevation (feet) | Primary (cfs) |
|--------------|--------------|------------------|---------------|--------------|--------------|------------------|---------------|
| 0.00         | 0.00         | <b>0.00</b>      | 0.00          | 53.00        | 0.00         | 0.00             | 0.00          |
| 1.00         | 0.00         | 0.00             | 0.00          | 54.00        | 0.00         | 0.00             | 0.00          |
| 2.00         | 0.00         | 0.00             | 0.00          | 55.00        | 0.00         | 0.00             | 0.00          |
| 3.00         | 0.00         | 0.00             | 0.00          | 56.00        | 0.00         | 0.00             | 0.00          |
| 4.00         | 0.00         | 0.00             | 0.00          | 57.00        | 0.00         | 0.00             | 0.00          |
| 5.00         | 0.00         | 0.00             | 0.00          | 58.00        | 0.00         | 0.00             | 0.00          |
| 6.00         | 0.00         | 0.00             | 0.00          | 59.00        | 0.00         | 0.00             | 0.00          |
| 7.00         | 0.00         | 0.00             | 0.00          | 60.00        | 0.00         | 0.00             | 0.00          |
| 8.00         | 0.00         | 0.00             | 0.00          | 61.00        | 0.00         | 0.00             | 0.00          |
| 9.00         | 0.00         | 0.00             | 0.00          | 62.00        | 0.00         | 0.00             | 0.00          |
| 10.00        | 0.00         | 0.00             | 0.00          | 63.00        | 0.00         | 0.00             | 0.00          |
| 11.00        | 0.00         | 0.00             | 0.00          | 64.00        | 0.00         | 0.00             | 0.00          |
| 12.00        | <b>0.04</b>  | 0.00             | <b>0.04</b>   | 65.00        | 0.00         | 0.00             | 0.00          |
| 13.00        | 0.00         | 0.00             | 0.00          | 66.00        | 0.00         | 0.00             | 0.00          |
| 14.00        | 0.00         | 0.00             | 0.00          | 67.00        | 0.00         | 0.00             | 0.00          |
| 15.00        | 0.00         | 0.00             | 0.00          | 68.00        | 0.00         | 0.00             | 0.00          |
| 16.00        | 0.00         | 0.00             | 0.00          | 69.00        | 0.00         | 0.00             | 0.00          |
| 17.00        | 0.00         | 0.00             | 0.00          | 70.00        | 0.00         | 0.00             | 0.00          |
| 18.00        | 0.00         | 0.00             | 0.00          | 71.00        | 0.00         | 0.00             | 0.00          |
| 19.00        | 0.00         | 0.00             | 0.00          | 72.00        | 0.00         | 0.00             | 0.00          |
| 20.00        | 0.00         | 0.00             | 0.00          | 73.00        | 0.00         | 0.00             | 0.00          |
| 21.00        | 0.00         | 0.00             | 0.00          | 74.00        | 0.00         | 0.00             | 0.00          |
| 22.00        | 0.00         | 0.00             | 0.00          | 75.00        | 0.00         | 0.00             | 0.00          |
| 23.00        | 0.00         | 0.00             | 0.00          | 76.00        | 0.00         | 0.00             | 0.00          |
| 24.00        | 0.00         | 0.00             | 0.00          | 77.00        | 0.00         | 0.00             | 0.00          |
| 25.00        | 0.00         | 0.00             | 0.00          | 78.00        | 0.00         | 0.00             | 0.00          |
| 26.00        | 0.00         | 0.00             | 0.00          | 79.00        | 0.00         | 0.00             | 0.00          |
| 27.00        | 0.00         | 0.00             | 0.00          | 80.00        | 0.00         | 0.00             | 0.00          |
| 28.00        | 0.00         | 0.00             | 0.00          | 81.00        | 0.00         | 0.00             | 0.00          |
| 29.00        | 0.00         | 0.00             | 0.00          | 82.00        | 0.00         | 0.00             | 0.00          |
| 30.00        | 0.00         | 0.00             | 0.00          | 83.00        | 0.00         | 0.00             | 0.00          |
| 31.00        | 0.00         | 0.00             | 0.00          | 84.00        | 0.00         | 0.00             | 0.00          |
| 32.00        | 0.00         | 0.00             | 0.00          | 85.00        | 0.00         | 0.00             | 0.00          |
| 33.00        | 0.00         | 0.00             | 0.00          | 86.00        | 0.00         | 0.00             | 0.00          |
| 34.00        | 0.00         | 0.00             | 0.00          | 87.00        | 0.00         | 0.00             | 0.00          |
| 35.00        | 0.00         | 0.00             | 0.00          | 88.00        | 0.00         | 0.00             | 0.00          |
| 36.00        | 0.00         | 0.00             | 0.00          | 89.00        | 0.00         | 0.00             | 0.00          |
| 37.00        | 0.00         | 0.00             | 0.00          | 90.00        | 0.00         | 0.00             | 0.00          |
| 38.00        | 0.00         | 0.00             | 0.00          | 91.00        | 0.00         | 0.00             | 0.00          |
| 39.00        | 0.00         | 0.00             | 0.00          | 92.00        | 0.00         | 0.00             | 0.00          |
| 40.00        | 0.00         | 0.00             | 0.00          | 93.00        | 0.00         | 0.00             | 0.00          |
| 41.00        | 0.00         | 0.00             | 0.00          | 94.00        | 0.00         | 0.00             | 0.00          |
| 42.00        | 0.00         | 0.00             | 0.00          | 95.00        | 0.00         | 0.00             | 0.00          |
| 43.00        | 0.00         | 0.00             | 0.00          | 96.00        | 0.00         | 0.00             | 0.00          |
| 44.00        | 0.00         | 0.00             | 0.00          | 97.00        | 0.00         | 0.00             | 0.00          |
| 45.00        | 0.00         | 0.00             | 0.00          | 98.00        | 0.00         | 0.00             | 0.00          |
| 46.00        | 0.00         | 0.00             | 0.00          | 99.00        | 0.00         | 0.00             | 0.00          |
| 47.00        | 0.00         | 0.00             | 0.00          | 100.00       | 0.00         | 0.00             | 0.00          |
| 48.00        | 0.00         | 0.00             | 0.00          |              |              |                  |               |
| 49.00        | 0.00         | 0.00             | 0.00          |              |              |                  |               |
| 50.00        | 0.00         | 0.00             | 0.00          |              |              |                  |               |
| 51.00        | 0.00         | 0.00             | 0.00          |              |              |                  |               |
| 52.00        | 0.00         | 0.00             | 0.00          |              |              |                  |               |

# 1096 Proposed Stormwater Conditions Final D Soils FarType II 24-hr 10-yr Rainfall=3.72"

Prepared by CLA Site

Printed 12/13/2024

HydroCAD® 10.20-5c s/n 01894 © 2023 HydroCAD Software Solutions LLC

Page 83

Time span=0.00-100.00 hrs, dt=0.05 hrs, 2001 points x 2  
Runoff by SCS TR-20 method, UH=SCS, Weighted-CN  
Reach routing by Dyn-Stor-Ind method - Pond routing by Dyn-Stor-Ind method

|   |  |
|---|--|
| <b>Subcatchment 1S: Subcat 1</b>            | Runoff Area=3.182 ac 9.18% Impervious Runoff Depth=0.39"<br>Flow Length=499' Tc=10.1 min CN=54 Runoff=1.09 cfs 0.102 af                                      |
| <b>Subcatchment 2aS: Subcat 2a</b>          | Runoff Area=0.830 ac 18.55% Impervious Runoff Depth=1.97"<br>Flow Length=81' Tc=6.7 min CN=82 Runoff=2.77 cfs 0.136 af                                       |
| <b>Subcatchment 2bS: Subcat 2a</b>          | Runoff Area=0.190 ac 0.00% Impervious Runoff Depth=1.67"<br>Flow Length=55' Slope=0.0170 '/' Tc=6.0 min CN=78 Runoff=0.55 cfs 0.026 af                       |
| <b>Subcatchment 2cS: Subcat 2c</b>          | Runoff Area=0.506 ac 47.43% Impervious Runoff Depth=2.47"<br>Flow Length=193' Tc=6.0 min CN=88 Runoff=2.09 cfs 0.104 af                                      |
| <b>Subcatchment 2dS: Subcat 2d</b>          | Runoff Area=0.425 ac 28.00% Impervious Runoff Depth=1.97"<br>Flow Length=156' Tc=7.5 min CN=82 Runoff=1.39 cfs 0.070 af                                      |
| <b>Subcatchment 2eS: Subcat 2e</b>          | Runoff Area=0.238 ac 26.47% Impervious Runoff Depth=2.05"<br>Flow Length=120' Tc=7.9 min CN=83 Runoff=0.80 cfs 0.041 af                                      |
| <b>Subcatchment 3S: Subcat 3</b>            | Runoff Area=0.031 ac 3.23% Impervious Runoff Depth=1.89"<br>Flow Length=13' Slope=0.0779 '/' Tc=6.0 min CN=81 Runoff=0.10 cfs 0.005 af                       |
| <b>Reach 1R: Existing Swale</b>             | Avg. Flow Depth=0.13' Max Vel=1.65 fps Inflow=0.55 cfs 0.026 af<br>n=0.030 L=244.0' S=0.0205 '/' Capacity=25.24 cfs Outflow=0.52 cfs 0.026 af                |
| <b>Reach 2R: Proposed RRv Swale</b>         | Avg. Flow Depth=0.54' Max Vel=1.16 fps Inflow=2.77 cfs 0.136 af<br>n=0.080 L=390.0' S=0.0154 '/' Capacity=8.93 cfs Outflow=2.29 cfs 0.136 af                 |
| <b>Reach 3R: Proposed RRv Swale</b>         | Avg. Flow Depth=0.70' Max Vel=0.94 fps Inflow=2.80 cfs 0.145 af<br>n=0.100 L=104.0' S=0.0116 '/' Capacity=8.50 cfs Outflow=2.70 cfs 0.145 af                 |
| <b>Reach 4R: Proposed 10" Culvert</b>       | Avg. Flow Depth=0.29' Max Vel=4.40 fps Inflow=0.76 cfs 0.041 af<br>10.0" Round Pipe n=0.010 L=33.0' S=0.0100 '/' Capacity=2.85 cfs Outflow=0.76 cfs 0.041 af |
| <b>Reach 5R: Proposed RRv Swale</b>         | Avg. Flow Depth=0.25' Max Vel=1.11 fps Inflow=0.80 cfs 0.041 af<br>n=0.080 L=136.0' S=0.0328 '/' Capacity=6.51 cfs Outflow=0.76 cfs 0.041 af                 |
| <b>Reach 6R: 12" Culvert Pond Discharge</b> | Avg. Flow Depth=0.54' Max Vel=4.52 fps Inflow=1.95 cfs 0.280 af<br>12.0" Round Pipe n=0.012 L=22.6' S=0.0080 '/' Capacity=3.44 cfs Outflow=1.95 cfs 0.280 af |
| <b>Pond 1ST: Existing Sediment Trap</b>     | Peak Elev=316.25' Storage=0.295 af Inflow=1.09 cfs 0.102 af<br>Outflow=0.00 cfs 0.000 af   |
| <b>Pond 2ST: Existing Sediment Trap</b>     | Peak Elev=310.24' Storage=0.164 af Inflow=2.56 cfs 0.376 af<br>Outflow=0.54 cfs 0.230 af   |
| <b>Pond 3P: Proposed Stormwater Pond</b>    | Peak Elev=311.47' Storage=6,183 cf Inflow=4.93 cfs 0.281 af<br>Primary=1.95 cfs 0.280 af Secondary=0.00 cfs 0.000 af Outflow=1.95 cfs 0.280 af               |



**Link AP1: Analysis Point 1**

Inflow=0.54 cfs 0.230 af  
Primary=0.54 cfs 0.230 af

**Link AP2: Analysis Point 2**

Inflow=0.10 cfs 0.005 af  
Primary=0.10 cfs 0.005 af

**Total Runoff Area = 5.402 ac   Runoff Volume = 0.484 af   Average Runoff Depth = 1.07"**  
**83.91% Pervious = 4.533 ac   16.09% Impervious = 0.869 ac**

**Summary for Subcatchment 1S: Subcat 1**

Runoff = 1.09 cfs @ 12.06 hrs, Volume= 0.102 af, Depth= 0.39"

Routed to Pond 1ST : Existing Sediment Trap

Runoff by SCS TR-20 method, UH=SCS, Weighted-CN, Time Span= 0.00-100.00 hrs, dt= 0.05 hrs  
 Type II 24-hr 10-yr Rainfall=3.72"

| Area (ac) | CN | Description                         |
|-----------|----|-------------------------------------|
| 0.022     | 98 | Roofs, HSG A                        |
| 0.005     | 98 | Paved parking, HSG A                |
| 0.127     | 98 | Paved roads w/curbs & sewers, HSG A |
| 1.253     | 30 | Woods, Good, HSG A                  |
| 0.546     | 39 | >75% Grass cover, Good, HSG A       |
| 1.091     | 78 | Meadow, non-grazed, HSG D           |
| * 0.138   | 98 | Water Surface, HSG D                |
| 3.182     | 54 | Weighted Average                    |
| 2.890     |    | 90.82% Pervious Area                |
| 0.292     |    | 9.18% Impervious Area               |

| Tc (min) | Length (feet) | Slope (ft/ft) | Velocity (ft/sec) | Capacity (cfs) | Description   |
|----------|---------------|---------------|-------------------|----------------|---|
| 5.1      | 63            | 0.0530        | 0.21              |                | <b>Sheet Flow, Hydro Flow</b><br>Grass: Short n= 0.150 P2= 2.59"                |
| 1.2      | 84            | 0.0260        | 1.13              |                | <b>Shallow Concentrated Flow, Hydro Flow</b><br>Short Grass Pasture Kv= 7.0 fps |
| 2.9      | 230           | 0.0690        | 1.31              |                | <b>Shallow Concentrated Flow, Hydro Flow</b><br>Woodland Kv= 5.0 fps            |
| 0.3      | 69            | 0.0600        | 3.94              |                | <b>Shallow Concentrated Flow, Hydro Flow</b><br>Unpaved Kv= 16.1 fps            |
| 0.6      | 53            | 0.0520        | 1.60              |                | <b>Shallow Concentrated Flow, Hydro Flow</b><br>Short Grass Pasture Kv= 7.0 fps |
| 10.1     | 499           | Total         |                   |                |   |

### Subcatchment 1S: Subcat 1

Hydrograph

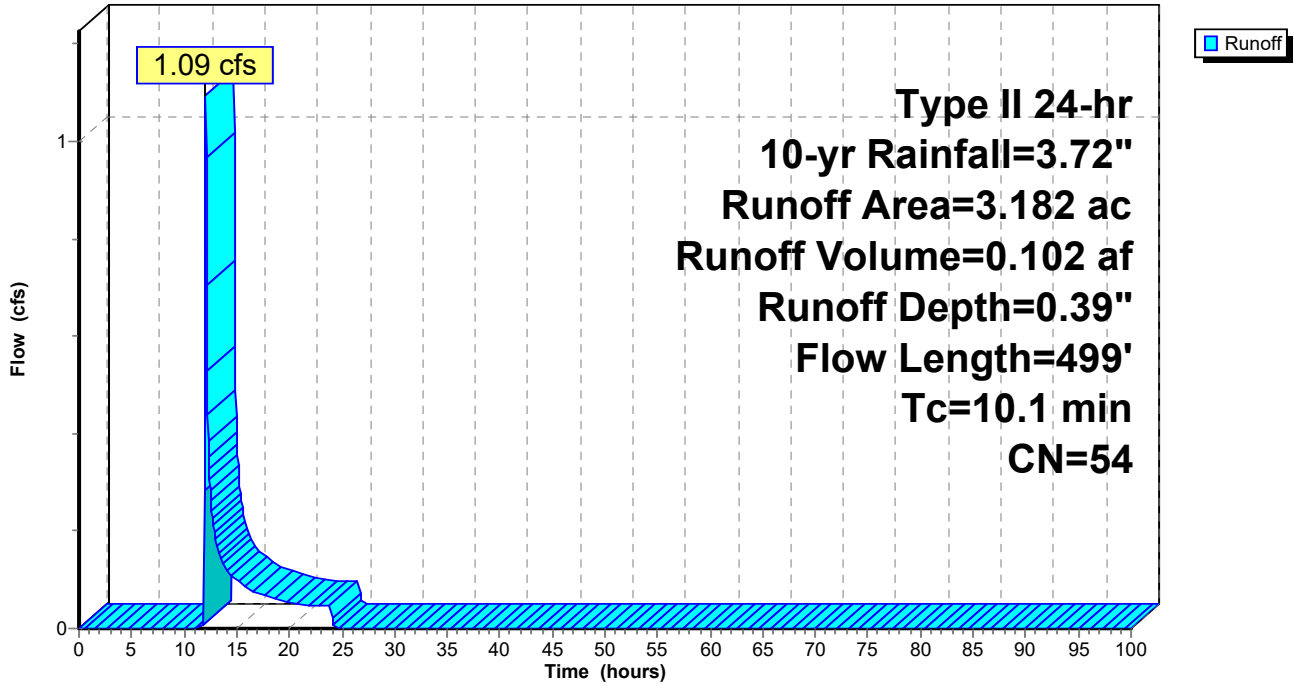

**Hydrograph for Subcatchment 1S: Subcat 1**

| Time (hours) | Precip. (inches) | Excess (inches) | Runoff (cfs) | Time (hours) | Precip. (inches) | Excess (inches) | Runoff (cfs) |
|--------------|------------------|-----------------|--------------|--------------|------------------|-----------------|--------------|
| 0.00         | 0.00             | 0.00            | 0.00         | 53.00        | 3.72             | 0.39            | 0.00         |
| 1.00         | 0.04             | 0.00            | 0.00         | 54.00        | 3.72             | 0.39            | 0.00         |
| 2.00         | 0.08             | 0.00            | 0.00         | 55.00        | 3.72             | 0.39            | 0.00         |
| 3.00         | 0.13             | 0.00            | 0.00         | 56.00        | 3.72             | 0.39            | 0.00         |
| 4.00         | 0.18             | 0.00            | 0.00         | 57.00        | 3.72             | 0.39            | 0.00         |
| 5.00         | 0.23             | 0.00            | 0.00         | 58.00        | 3.72             | 0.39            | 0.00         |
| 6.00         | 0.30             | 0.00            | 0.00         | 59.00        | 3.72             | 0.39            | 0.00         |
| 7.00         | 0.37             | 0.00            | 0.00         | 60.00        | 3.72             | 0.39            | 0.00         |
| 8.00         | 0.45             | 0.00            | 0.00         | 61.00        | 3.72             | 0.39            | 0.00         |
| 9.00         | 0.55             | 0.00            | 0.00         | 62.00        | 3.72             | 0.39            | 0.00         |
| 10.00        | 0.67             | 0.00            | 0.00         | 63.00        | 3.72             | 0.39            | 0.00         |
| 11.00        | 0.87             | 0.00            | 0.00         | 64.00        | 3.72             | 0.39            | 0.00         |
| 12.00        | 2.47             | 0.06            | <b>0.77</b>  | 65.00        | 3.72             | 0.39            | 0.00         |
| 13.00        | 2.87             | 0.14            | <b>0.18</b>  | 66.00        | 3.72             | 0.39            | 0.00         |
| 14.00        | 3.05             | 0.18            | 0.12         | 67.00        | 3.72             | 0.39            | 0.00         |
| 15.00        | 3.18             | 0.22            | 0.10         | 68.00        | 3.72             | 0.39            | 0.00         |
| 16.00        | 3.27             | 0.24            | 0.08         | 69.00        | 3.72             | 0.39            | 0.00         |
| 17.00        | 3.35             | 0.27            | 0.07         | 70.00        | 3.72             | 0.39            | 0.00         |
| 18.00        | 3.43             | 0.29            | 0.07         | 71.00        | 3.72             | 0.39            | 0.00         |
| 19.00        | 3.49             | 0.31            | 0.06         | 72.00        | 3.72             | 0.39            | 0.00         |
| 20.00        | 3.54             | 0.33            | 0.05         | 73.00        | 3.72             | 0.39            | 0.00         |
| 21.00        | 3.59             | 0.34            | 0.05         | 74.00        | 3.72             | 0.39            | 0.00         |
| 22.00        | 3.63             | 0.36            | 0.05         | 75.00        | 3.72             | 0.39            | 0.00         |
| 23.00        | 3.68             | 0.37            | 0.05         | 76.00        | 3.72             | 0.39            | 0.00         |
| 24.00        | <b>3.72</b>      | <b>0.39</b>     | 0.05         | 77.00        | 3.72             | 0.39            | 0.00         |
| 25.00        | 3.72             | 0.39            | 0.00         | 78.00        | 3.72             | 0.39            | 0.00         |
| 26.00        | 3.72             | 0.39            | 0.00         | 79.00        | 3.72             | 0.39            | 0.00         |
| 27.00        | 3.72             | 0.39            | 0.00         | 80.00        | 3.72             | 0.39            | 0.00         |
| 28.00        | 3.72             | 0.39            | 0.00         | 81.00        | 3.72             | 0.39            | 0.00         |
| 29.00        | 3.72             | 0.39            | 0.00         | 82.00        | 3.72             | 0.39            | 0.00         |
| 30.00        | 3.72             | 0.39            | 0.00         | 83.00        | 3.72             | 0.39            | 0.00         |
| 31.00        | 3.72             | 0.39            | 0.00         | 84.00        | 3.72             | 0.39            | 0.00         |
| 32.00        | 3.72             | 0.39            | 0.00         | 85.00        | 3.72             | 0.39            | 0.00         |
| 33.00        | 3.72             | 0.39            | 0.00         | 86.00        | 3.72             | 0.39            | 0.00         |
| 34.00        | 3.72             | 0.39            | 0.00         | 87.00        | 3.72             | 0.39            | 0.00         |
| 35.00        | 3.72             | 0.39            | 0.00         | 88.00        | 3.72             | 0.39            | 0.00         |
| 36.00        | 3.72             | 0.39            | 0.00         | 89.00        | 3.72             | 0.39            | 0.00         |
| 37.00        | 3.72             | 0.39            | 0.00         | 90.00        | 3.72             | 0.39            | 0.00         |
| 38.00        | 3.72             | 0.39            | 0.00         | 91.00        | 3.72             | 0.39            | 0.00         |
| 39.00        | 3.72             | 0.39            | 0.00         | 92.00        | 3.72             | 0.39            | 0.00         |
| 40.00        | 3.72             | 0.39            | 0.00         | 93.00        | 3.72             | 0.39            | 0.00         |
| 41.00        | 3.72             | 0.39            | 0.00         | 94.00        | 3.72             | 0.39            | 0.00         |
| 42.00        | 3.72             | 0.39            | 0.00         | 95.00        | 3.72             | 0.39            | 0.00         |
| 43.00        | 3.72             | 0.39            | 0.00         | 96.00        | 3.72             | 0.39            | 0.00         |
| 44.00        | 3.72             | 0.39            | 0.00         | 97.00        | 3.72             | 0.39            | 0.00         |
| 45.00        | 3.72             | 0.39            | 0.00         | 98.00        | 3.72             | 0.39            | 0.00         |
| 46.00        | 3.72             | 0.39            | 0.00         | 99.00        | 3.72             | 0.39            | 0.00         |
| 47.00        | 3.72             | 0.39            | 0.00         | 100.00       | 3.72             | 0.39            | 0.00         |
| 48.00        | 3.72             | 0.39            | 0.00         |              |                  |                 |              |
| 49.00        | 3.72             | 0.39            | 0.00         |              |                  |                 |              |
| 50.00        | 3.72             | 0.39            | 0.00         |              |                  |                 |              |
| 51.00        | 3.72             | 0.39            | 0.00         |              |                  |                 |              |
| 52.00        | 3.72             | 0.39            | 0.00         |              |                  |                 |              |

**Summary for Subcatchment 2aS: Subcat 2a**

Runoff = 2.77 cfs @ 11.98 hrs, Volume= 0.136 af, Depth= 1.97"  
 Routed to Reach 2R : Proposed RRv Swale

Runoff by SCS TR-20 method, UH=SCS, Weighted-CN, Time Span= 0.00-100.00 hrs, dt= 0.05 hrs  
 Type II 24-hr 10-yr Rainfall=3.72"

| Area (ac) | CN | Description                   |
|-----------|----|-------------------------------|
| 0.480     | 78 | Meadow, non-grazed, HSG D     |
| 0.002     | 71 | Meadow, non-grazed, HSG C     |
| * 0.002   | 98 | Paved parking, HSG D          |
| * 0.152   | 98 | Paved parking, HSG D          |
| 0.194     | 80 | >75% Grass cover, Good, HSG D |
| 0.830     | 82 | Weighted Average              |
| 0.676     |    | 81.45% Pervious Area          |
| 0.154     |    | 18.55% Impervious Area        |

| Tc (min) | Length (feet) | Slope (ft/ft) | Velocity (ft/sec) | Capacity (cfs) | Description   |
|----------|---------------|---------------|-------------------|----------------|---|
| 0.2      | 14            | 0.0460        | 1.17              |                | <b>Sheet Flow, Hydro Flow</b><br>Smooth surfaces n= 0.011 P2= 2.59" |
| 1.9      | 20            | 0.0460        | 0.17              |                | <b>Sheet Flow, Hydro Flow</b><br>Range n= 0.130 P2= 2.59"           |
| 3.3      | 32            | 0.0310        | 0.16              |                | <b>Sheet Flow, Hydro Flow</b><br>Range n= 0.130 P2= 2.59"           |
| 1.3      | 15            | 0.0670        | 0.19              |                | <b>Sheet Flow, Hydro Flow</b><br>Range n= 0.130 P2= 2.59"           |
| 6.7      | 81            | Total         |                   |                |   |

Subcatchment 2aS: Subcat 2a

Hydrograph

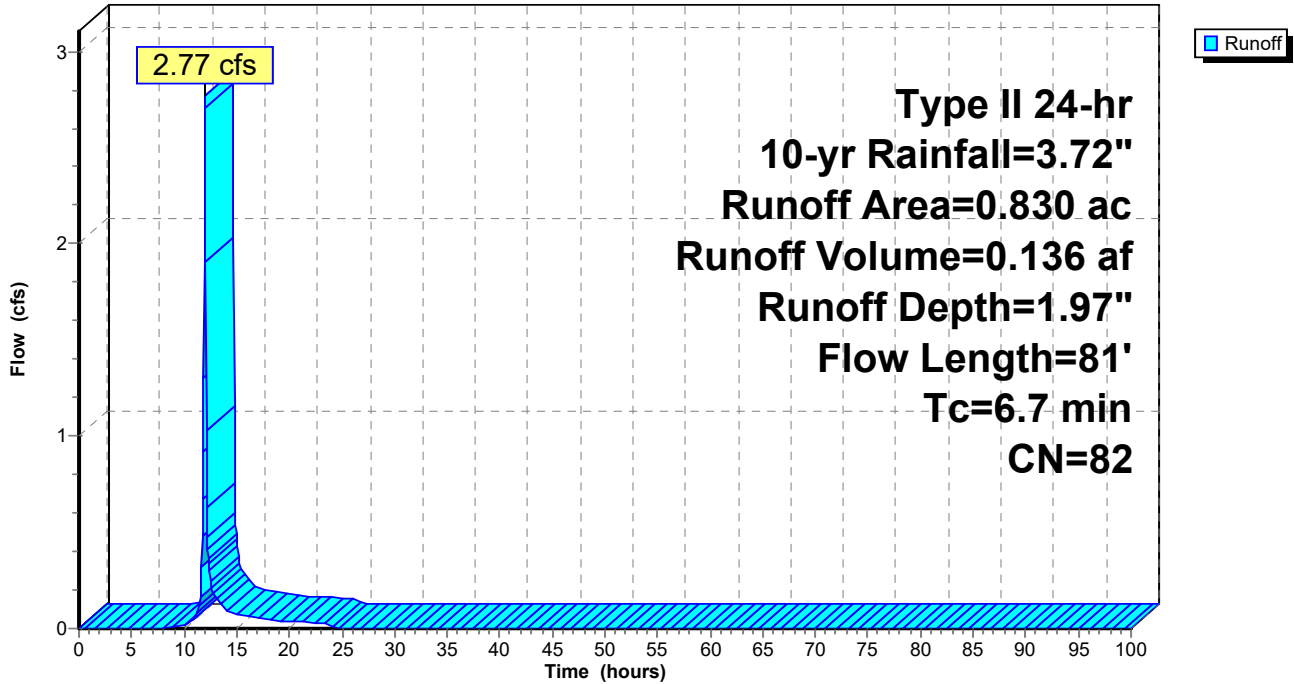

**Hydrograph for Subcatchment 2aS: Subcat 2a**

| Time<br>(hours) | Precip.<br>(inches) | Excess<br>(inches) | Runoff<br>(cfs) | Time<br>(hours) | Precip.<br>(inches) | Excess<br>(inches) | Runoff<br>(cfs) |
|-----------------|---------------------|--------------------|-----------------|-----------------|---------------------|--------------------|-----------------|
| 0.00            | 0.00                | 0.00               | 0.00            | 53.00           | 3.72                | 1.97               | 0.00            |
| 1.00            | 0.04                | 0.00               | 0.00            | 54.00           | 3.72                | 1.97               | 0.00            |
| 2.00            | 0.08                | 0.00               | 0.00            | 55.00           | 3.72                | 1.97               | 0.00            |
| 3.00            | 0.13                | 0.00               | 0.00            | 56.00           | 3.72                | 1.97               | 0.00            |
| 4.00            | 0.18                | 0.00               | 0.00            | 57.00           | 3.72                | 1.97               | 0.00            |
| 5.00            | 0.23                | 0.00               | 0.00            | 58.00           | 3.72                | 1.97               | 0.00            |
| 6.00            | 0.30                | 0.00               | 0.00            | 59.00           | 3.72                | 1.97               | 0.00            |
| 7.00            | 0.37                | 0.00               | 0.00            | 60.00           | 3.72                | 1.97               | 0.00            |
| 8.00            | 0.45                | 0.00               | 0.00            | 61.00           | 3.72                | 1.97               | 0.00            |
| 9.00            | 0.55                | 0.01               | 0.01            | 62.00           | 3.72                | 1.97               | 0.00            |
| 10.00           | 0.67                | 0.02               | 0.02            | 63.00           | 3.72                | 1.97               | 0.00            |
| 11.00           | 0.87                | 0.07               | 0.06            | 64.00           | 3.72                | 1.97               | 0.00            |
| 12.00           | 2.47                | 0.97               | <b>2.71</b>     | 65.00           | 3.72                | 1.97               | 0.00            |
| 13.00           | 2.87                | 1.28               | 0.16            | 66.00           | 3.72                | 1.97               | 0.00            |
| 14.00           | 3.05                | 1.42               | 0.10            | 67.00           | 3.72                | 1.97               | 0.00            |
| 15.00           | 3.18                | 1.52               | 0.08            | 68.00           | 3.72                | 1.97               | 0.00            |
| 16.00           | 3.27                | 1.60               | 0.06            | 69.00           | 3.72                | 1.97               | 0.00            |
| 17.00           | 3.35                | 1.66               | 0.05            | 70.00           | 3.72                | 1.97               | 0.00            |
| 18.00           | 3.43                | 1.72               | 0.05            | 71.00           | 3.72                | 1.97               | 0.00            |
| 19.00           | 3.49                | 1.77               | 0.04            | 72.00           | 3.72                | 1.97               | 0.00            |
| 20.00           | 3.54                | 1.82               | 0.03            | 73.00           | 3.72                | 1.97               | 0.00            |
| 21.00           | 3.59                | 1.86               | 0.03            | 74.00           | 3.72                | 1.97               | 0.00            |
| 22.00           | 3.63                | 1.89               | 0.03            | 75.00           | 3.72                | 1.97               | 0.00            |
| 23.00           | 3.68                | 1.93               | 0.03            | 76.00           | 3.72                | 1.97               | 0.00            |
| 24.00           | <b>3.72</b>         | <b>1.97</b>        | 0.03            | 77.00           | 3.72                | 1.97               | 0.00            |
| 25.00           | 3.72                | 1.97               | 0.00            | 78.00           | 3.72                | 1.97               | 0.00            |
| 26.00           | 3.72                | 1.97               | 0.00            | 79.00           | 3.72                | 1.97               | 0.00            |
| 27.00           | 3.72                | 1.97               | 0.00            | 80.00           | 3.72                | 1.97               | 0.00            |
| 28.00           | 3.72                | 1.97               | 0.00            | 81.00           | 3.72                | 1.97               | 0.00            |
| 29.00           | 3.72                | 1.97               | 0.00            | 82.00           | 3.72                | 1.97               | 0.00            |
| 30.00           | 3.72                | 1.97               | 0.00            | 83.00           | 3.72                | 1.97               | 0.00            |
| 31.00           | 3.72                | 1.97               | 0.00            | 84.00           | 3.72                | 1.97               | 0.00            |
| 32.00           | 3.72                | 1.97               | 0.00            | 85.00           | 3.72                | 1.97               | 0.00            |
| 33.00           | 3.72                | 1.97               | 0.00            | 86.00           | 3.72                | 1.97               | 0.00            |
| 34.00           | 3.72                | 1.97               | 0.00            | 87.00           | 3.72                | 1.97               | 0.00            |
| 35.00           | 3.72                | 1.97               | 0.00            | 88.00           | 3.72                | 1.97               | 0.00            |
| 36.00           | 3.72                | 1.97               | 0.00            | 89.00           | 3.72                | 1.97               | 0.00            |
| 37.00           | 3.72                | 1.97               | 0.00            | 90.00           | 3.72                | 1.97               | 0.00            |
| 38.00           | 3.72                | 1.97               | 0.00            | 91.00           | 3.72                | 1.97               | 0.00            |
| 39.00           | 3.72                | 1.97               | 0.00            | 92.00           | 3.72                | 1.97               | 0.00            |
| 40.00           | 3.72                | 1.97               | 0.00            | 93.00           | 3.72                | 1.97               | 0.00            |
| 41.00           | 3.72                | 1.97               | 0.00            | 94.00           | 3.72                | 1.97               | 0.00            |
| 42.00           | 3.72                | 1.97               | 0.00            | 95.00           | 3.72                | 1.97               | 0.00            |
| 43.00           | 3.72                | 1.97               | 0.00            | 96.00           | 3.72                | 1.97               | 0.00            |
| 44.00           | 3.72                | 1.97               | 0.00            | 97.00           | 3.72                | 1.97               | 0.00            |
| 45.00           | 3.72                | 1.97               | 0.00            | 98.00           | 3.72                | 1.97               | 0.00            |
| 46.00           | 3.72                | 1.97               | 0.00            | 99.00           | 3.72                | 1.97               | 0.00            |
| 47.00           | 3.72                | 1.97               | 0.00            | 100.00          | 3.72                | 1.97               | 0.00            |
| 48.00           | 3.72                | 1.97               | 0.00            |                 |                     |                    |                 |
| 49.00           | 3.72                | 1.97               | 0.00            |                 |                     |                    |                 |
| 50.00           | 3.72                | 1.97               | 0.00            |                 |                     |                    |                 |
| 51.00           | 3.72                | 1.97               | 0.00            |                 |                     |                    |                 |
| 52.00           | 3.72                | 1.97               | 0.00            |                 |                     |                    |                 |

**Summary for Subcatchment 2bS: Subcat 2a**

Runoff = 0.55 cfs @ 11.97 hrs, Volume= 0.026 af, Depth= 1.67"  
 Routed to Reach 1R : Existing Swale

Runoff by SCS TR-20 method, UH=SCS, Weighted-CN, Time Span= 0.00-100.00 hrs, dt= 0.05 hrs  
 Type II 24-hr 10-yr Rainfall=3.72"

| Area (ac) | CN | Description               |
|-----------|----|---------------------------|
| 0.188     | 78 | Meadow, non-grazed, HSG D |
| 0.002     | 71 | Meadow, non-grazed, HSG C |
| 0.190     | 78 | Weighted Average          |
| 0.190     |    | 100.00% Pervious Area     |

| Tc (min) | Length (feet) | Slope (ft/ft)                            | Velocity (ft/sec) | Capacity (cfs) | Description   |
|----------|---------------|--|-------------------|----------------|---|
| 1.0      | 55            | 0.0170                                   | 0.91              |                | <b>Shallow Concentrated Flow, Hydro Flow</b><br>Short Grass Pasture Kv= 7.0 fps |
| 1.0      | 55            | Total, Increased to minimum Tc = 6.0 min |                   |                |   |

**Subcatchment 2bS: Subcat 2a**

Hydrograph

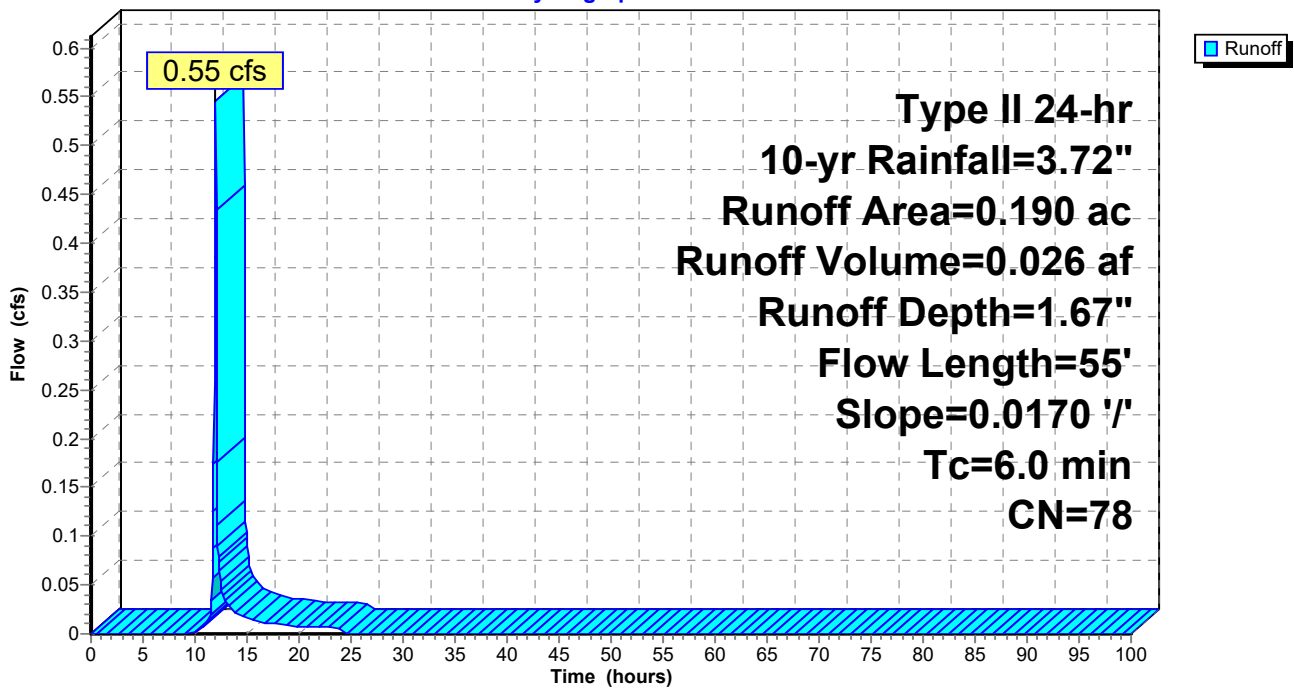



**1096 Proposed Stormwater Conditions Final D Soils FarType II 24-hr 10-yr Rainfall=3.72"**

Prepared by CLA Site

Printed 12/13/2024

HydroCAD® 10.20-5c s/n 01894 © 2023 HydroCAD Software Solutions LLC

Page 92

**Hydrograph for Subcatchment 2bS: Subcat 2a**

| Time<br>(hours) | Precip.<br>(inches) | Excess<br>(inches) | Runoff<br>(cfs) | Time<br>(hours) | Precip.<br>(inches) | Excess<br>(inches) | Runoff<br>(cfs) |
|-----------------|---------------------|--------------------|-----------------|-----------------|---------------------|--------------------|-----------------|
| 0.00            | 0.00                | 0.00               | 0.00            | 53.00           | 3.72                | 1.67               | 0.00            |
| 1.00            | 0.04                | 0.00               | 0.00            | 54.00           | 3.72                | 1.67               | 0.00            |
| 2.00            | 0.08                | 0.00               | 0.00            | 55.00           | 3.72                | 1.67               | 0.00            |
| 3.00            | 0.13                | 0.00               | 0.00            | 56.00           | 3.72                | 1.67               | 0.00            |
| 4.00            | 0.18                | 0.00               | 0.00            | 57.00           | 3.72                | 1.67               | 0.00            |
| 5.00            | 0.23                | 0.00               | 0.00            | 58.00           | 3.72                | 1.67               | 0.00            |
| 6.00            | 0.30                | 0.00               | 0.00            | 59.00           | 3.72                | 1.67               | 0.00            |
| 7.00            | 0.37                | 0.00               | 0.00            | 60.00           | 3.72                | 1.67               | 0.00            |
| 8.00            | 0.45                | 0.00               | 0.00            | 61.00           | 3.72                | 1.67               | 0.00            |
| 9.00            | 0.55                | 0.00               | 0.00            | 62.00           | 3.72                | 1.67               | 0.00            |
| 10.00           | 0.67                | 0.00               | 0.00            | 63.00           | 3.72                | 1.67               | 0.00            |
| 11.00           | 0.87                | 0.03               | <b>0.01</b>     | 64.00           | 3.72                | 1.67               | 0.00            |
| 12.00           | 2.47                | 0.77               | <b>0.53</b>     | 65.00           | 3.72                | 1.67               | 0.00            |
| 13.00           | 2.87                | 1.04               | 0.03            | 66.00           | 3.72                | 1.67               | 0.00            |
| 14.00           | 3.05                | 1.16               | 0.02            | 67.00           | 3.72                | 1.67               | 0.00            |
| 15.00           | 3.18                | 1.26               | 0.02            | 68.00           | 3.72                | 1.67               | 0.00            |
| 16.00           | 3.27                | 1.33               | 0.01            | 69.00           | 3.72                | 1.67               | 0.00            |
| 17.00           | 3.35                | 1.39               | 0.01            | 70.00           | 3.72                | 1.67               | 0.00            |
| 18.00           | 3.43                | 1.44               | 0.01            | 71.00           | 3.72                | 1.67               | 0.00            |
| 19.00           | 3.49                | 1.49               | 0.01            | 72.00           | 3.72                | 1.67               | 0.00            |
| 20.00           | 3.54                | 1.53               | 0.01            | 73.00           | 3.72                | 1.67               | 0.00            |
| 21.00           | 3.59                | 1.57               | 0.01            | 74.00           | 3.72                | 1.67               | 0.00            |
| 22.00           | 3.63                | 1.60               | 0.01            | 75.00           | 3.72                | 1.67               | 0.00            |
| 23.00           | 3.68                | 1.63               | 0.01            | 76.00           | 3.72                | 1.67               | 0.00            |
| 24.00           | <b>3.72</b>         | <b>1.67</b>        | 0.01            | 77.00           | 3.72                | 1.67               | 0.00            |
| 25.00           | 3.72                | 1.67               | 0.00            | 78.00           | 3.72                | 1.67               | 0.00            |
| 26.00           | 3.72                | 1.67               | 0.00            | 79.00           | 3.72                | 1.67               | 0.00            |
| 27.00           | 3.72                | 1.67               | 0.00            | 80.00           | 3.72                | 1.67               | 0.00            |
| 28.00           | 3.72                | 1.67               | 0.00            | 81.00           | 3.72                | 1.67               | 0.00            |
| 29.00           | 3.72                | 1.67               | 0.00            | 82.00           | 3.72                | 1.67               | 0.00            |
| 30.00           | 3.72                | 1.67               | 0.00            | 83.00           | 3.72                | 1.67               | 0.00            |
| 31.00           | 3.72                | 1.67               | 0.00            | 84.00           | 3.72                | 1.67               | 0.00            |
| 32.00           | 3.72                | 1.67               | 0.00            | 85.00           | 3.72                | 1.67               | 0.00            |
| 33.00           | 3.72                | 1.67               | 0.00            | 86.00           | 3.72                | 1.67               | 0.00            |
| 34.00           | 3.72                | 1.67               | 0.00            | 87.00           | 3.72                | 1.67               | 0.00            |
| 35.00           | 3.72                | 1.67               | 0.00            | 88.00           | 3.72                | 1.67               | 0.00            |
| 36.00           | 3.72                | 1.67               | 0.00            | 89.00           | 3.72                | 1.67               | 0.00            |
| 37.00           | 3.72                | 1.67               | 0.00            | 90.00           | 3.72                | 1.67               | 0.00            |
| 38.00           | 3.72                | 1.67               | 0.00            | 91.00           | 3.72                | 1.67               | 0.00            |
| 39.00           | 3.72                | 1.67               | 0.00            | 92.00           | 3.72                | 1.67               | 0.00            |
| 40.00           | 3.72                | 1.67               | 0.00            | 93.00           | 3.72                | 1.67               | 0.00            |
| 41.00           | 3.72                | 1.67               | 0.00            | 94.00           | 3.72                | 1.67               | 0.00            |
| 42.00           | 3.72                | 1.67               | 0.00            | 95.00           | 3.72                | 1.67               | 0.00            |
| 43.00           | 3.72                | 1.67               | 0.00            | 96.00           | 3.72                | 1.67               | 0.00            |
| 44.00           | 3.72                | 1.67               | 0.00            | 97.00           | 3.72                | 1.67               | 0.00            |
| 45.00           | 3.72                | 1.67               | 0.00            | 98.00           | 3.72                | 1.67               | 0.00            |
| 46.00           | 3.72                | 1.67               | 0.00            | 99.00           | 3.72                | 1.67               | 0.00            |
| 47.00           | 3.72                | 1.67               | 0.00            | 100.00          | 3.72                | 1.67               | 0.00            |
| 48.00           | 3.72                | 1.67               | 0.00            |                 |                     |                    |                 |
| 49.00           | 3.72                | 1.67               | 0.00            |                 |                     |                    |                 |
| 50.00           | 3.72                | 1.67               | 0.00            |                 |                     |                    |                 |
| 51.00           | 3.72                | 1.67               | 0.00            |                 |                     |                    |                 |
| 52.00           | 3.72                | 1.67               | 0.00            |                 |                     |                    |                 |

**Summary for Subcatchment 2cS: Subcat 2c**

Runoff = 2.09 cfs @ 11.97 hrs, Volume= 0.104 af, Depth= 2.47"

Routed to Reach 3R : Proposed RRv Swale

Runoff by SCS TR-20 method, UH=SCS, Weighted-CN, Time Span= 0.00-100.00 hrs, dt= 0.05 hrs  
 Type II 24-hr 10-yr Rainfall=3.72"

| Area (ac) | CN | Description                   |
|-----------|----|-------------------------------|
| 0.143     | 78 | Meadow, non-grazed, HSG D     |
| 0.030     | 71 | Meadow, non-grazed, HSG C     |
| * 0.023   | 89 | Gravel surface, HSG D         |
| * 0.056   | 98 | Paved parking, HSGD           |
| * 0.023   | 98 | Roofs, HSG D                  |
| * 0.113   | 98 | Paved parking, HSG D          |
| 0.070     | 80 | >75% Grass cover, Good, HSG D |
| 0.048     | 98 | Water Surface, HSG D          |
| 0.506     | 88 | Weighted Average              |
| 0.266     |    | 52.57% Pervious Area          |
| 0.240     |    | 47.43% Impervious Area        |

| Tc (min) | Length (feet) | Slope (ft/ft)                            | Velocity (ft/sec) | Capacity (cfs) | Description   |
|----------|---------------|--|-------------------|----------------|---|
| 0.7      | 45            | 0.0200                                   | 1.05              |                | <b>Sheet Flow, Hydro Flow</b><br>Smooth surfaces n= 0.011 P2= 2.59"             |
| 0.6      | 36            | 0.0200                                   | 1.01              |                | <b>Sheet Flow, Hydro Flow</b><br>Smooth surfaces n= 0.011 P2= 2.59"             |
| 2.9      | 19            | 0.0200                                   | 0.11              |                | <b>Sheet Flow, Hydro Flow</b><br>Grass: Short n= 0.150 P2= 2.59"                |
| 0.1      | 6             | 0.0200                                   | 0.99              |                | <b>Shallow Concentrated Flow, Hydro Flow</b><br>Short Grass Pasture Kv= 7.0 fps |
| 0.0      | 6             | 0.0200                                   | 2.87              |                | <b>Shallow Concentrated Flow, Hydro Flow</b><br>Paved Kv= 20.3 fps              |
| 0.6      | 38            | 0.0200                                   | 0.99              |                | <b>Shallow Concentrated Flow, Hydro Flow</b><br>Short Grass Pasture Kv= 7.0 fps |
| 0.5      | 43            | 0.0470                                   | 1.52              |                | <b>Shallow Concentrated Flow, Hydro Flow</b><br>Short Grass Pasture Kv= 7.0 fps |
| 5.4      | 193           | Total, Increased to minimum Tc = 6.0 min |                   |                |   |

Subcatchment 2cS: Subcat 2c

Hydrograph

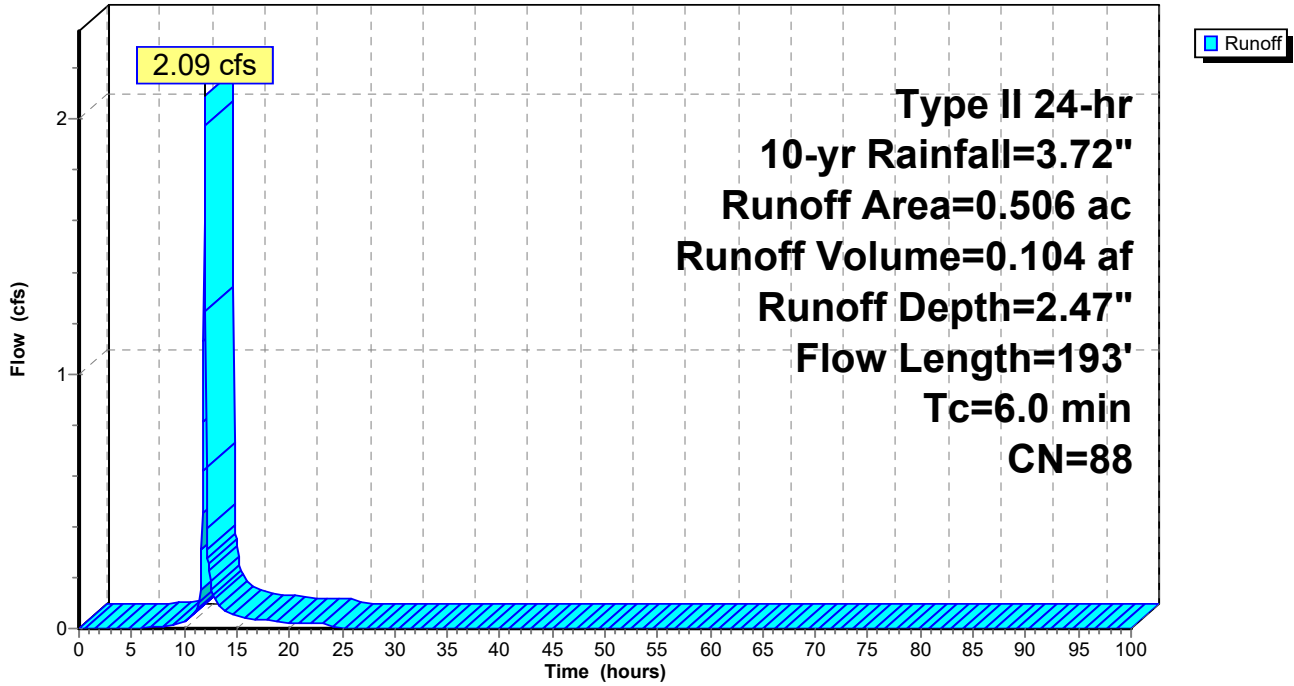

**1096 Proposed Stormwater Conditions Final D Soils FarType II 24-hr 10-yr Rainfall=3.72"**

Prepared by CLA Site

Printed 12/13/2024

HydroCAD® 10.20-5c s/n 01894 © 2023 HydroCAD Software Solutions LLC

Page 95

**Hydrograph for Subcatchment 2cS: Subcat 2c**

| Time (hours) | Precip. (inches) | Excess (inches) | Runoff (cfs) | Time (hours) | Precip. (inches) | Excess (inches) | Runoff (cfs) |
|--------------|------------------|-----------------|--------------|--------------|------------------|-----------------|--------------|
| 0.00         | 0.00             | 0.00            | 0.00         | 53.00        | 3.72             | 2.47            | 0.00         |
| 1.00         | 0.04             | 0.00            | 0.00         | 54.00        | 3.72             | 2.47            | 0.00         |
| 2.00         | 0.08             | 0.00            | 0.00         | 55.00        | 3.72             | 2.47            | 0.00         |
| 3.00         | 0.13             | 0.00            | 0.00         | 56.00        | 3.72             | 2.47            | 0.00         |
| 4.00         | 0.18             | 0.00            | 0.00         | 57.00        | 3.72             | 2.47            | 0.00         |
| 5.00         | 0.23             | 0.00            | 0.00         | 58.00        | 3.72             | 2.47            | 0.00         |
| 6.00         | 0.30             | 0.00            | 0.00         | 59.00        | 3.72             | 2.47            | 0.00         |
| 7.00         | 0.37             | 0.01            | 0.00         | 60.00        | 3.72             | 2.47            | 0.00         |
| 8.00         | 0.45             | 0.02            | 0.01         | 61.00        | 3.72             | 2.47            | 0.00         |
| 9.00         | 0.55             | 0.05            | 0.02         | 62.00        | 3.72             | 2.47            | 0.00         |
| 10.00        | 0.67             | 0.09            | 0.03         | 63.00        | 3.72             | 2.47            | 0.00         |
| 11.00        | 0.87             | 0.18            | <b>0.07</b>  | 64.00        | 3.72             | 2.47            | 0.00         |
| 12.00        | 2.47             | 1.35            | <b>1.97</b>  | 65.00        | 3.72             | 2.47            | 0.00         |
| 13.00        | 2.87             | 1.70            | 0.11         | 66.00        | 3.72             | 2.47            | 0.00         |
| 14.00        | 3.05             | 1.86            | 0.07         | 67.00        | 3.72             | 2.47            | 0.00         |
| 15.00        | 3.18             | 1.97            | 0.05         | 68.00        | 3.72             | 2.47            | 0.00         |
| 16.00        | 3.27             | 2.06            | 0.04         | 69.00        | 3.72             | 2.47            | 0.00         |
| 17.00        | 3.35             | 2.14            | 0.04         | 70.00        | 3.72             | 2.47            | 0.00         |
| 18.00        | 3.43             | 2.20            | 0.03         | 71.00        | 3.72             | 2.47            | 0.00         |
| 19.00        | 3.49             | 2.26            | 0.03         | 72.00        | 3.72             | 2.47            | 0.00         |
| 20.00        | 3.54             | 2.31            | 0.02         | 73.00        | 3.72             | 2.47            | 0.00         |
| 21.00        | 3.59             | 2.35            | 0.02         | 74.00        | 3.72             | 2.47            | 0.00         |
| 22.00        | 3.63             | 2.39            | 0.02         | 75.00        | 3.72             | 2.47            | 0.00         |
| 23.00        | 3.68             | 2.43            | 0.02         | 76.00        | 3.72             | 2.47            | 0.00         |
| 24.00        | <b>3.72</b>      | <b>2.47</b>     | 0.02         | 77.00        | 3.72             | 2.47            | 0.00         |
| 25.00        | 3.72             | 2.47            | 0.00         | 78.00        | 3.72             | 2.47            | 0.00         |
| 26.00        | 3.72             | 2.47            | 0.00         | 79.00        | 3.72             | 2.47            | 0.00         |
| 27.00        | 3.72             | 2.47            | 0.00         | 80.00        | 3.72             | 2.47            | 0.00         |
| 28.00        | 3.72             | 2.47            | 0.00         | 81.00        | 3.72             | 2.47            | 0.00         |
| 29.00        | 3.72             | 2.47            | 0.00         | 82.00        | 3.72             | 2.47            | 0.00         |
| 30.00        | 3.72             | 2.47            | 0.00         | 83.00        | 3.72             | 2.47            | 0.00         |
| 31.00        | 3.72             | 2.47            | 0.00         | 84.00        | 3.72             | 2.47            | 0.00         |
| 32.00        | 3.72             | 2.47            | 0.00         | 85.00        | 3.72             | 2.47            | 0.00         |
| 33.00        | 3.72             | 2.47            | 0.00         | 86.00        | 3.72             | 2.47            | 0.00         |
| 34.00        | 3.72             | 2.47            | 0.00         | 87.00        | 3.72             | 2.47            | 0.00         |
| 35.00        | 3.72             | 2.47            | 0.00         | 88.00        | 3.72             | 2.47            | 0.00         |
| 36.00        | 3.72             | 2.47            | 0.00         | 89.00        | 3.72             | 2.47            | 0.00         |
| 37.00        | 3.72             | 2.47            | 0.00         | 90.00        | 3.72             | 2.47            | 0.00         |
| 38.00        | 3.72             | 2.47            | 0.00         | 91.00        | 3.72             | 2.47            | 0.00         |
| 39.00        | 3.72             | 2.47            | 0.00         | 92.00        | 3.72             | 2.47            | 0.00         |
| 40.00        | 3.72             | 2.47            | 0.00         | 93.00        | 3.72             | 2.47            | 0.00         |
| 41.00        | 3.72             | 2.47            | 0.00         | 94.00        | 3.72             | 2.47            | 0.00         |
| 42.00        | 3.72             | 2.47            | 0.00         | 95.00        | 3.72             | 2.47            | 0.00         |
| 43.00        | 3.72             | 2.47            | 0.00         | 96.00        | 3.72             | 2.47            | 0.00         |
| 44.00        | 3.72             | 2.47            | 0.00         | 97.00        | 3.72             | 2.47            | 0.00         |
| 45.00        | 3.72             | 2.47            | 0.00         | 98.00        | 3.72             | 2.47            | 0.00         |
| 46.00        | 3.72             | 2.47            | 0.00         | 99.00        | 3.72             | 2.47            | 0.00         |
| 47.00        | 3.72             | 2.47            | 0.00         | 100.00       | 3.72             | 2.47            | 0.00         |
| 48.00        | 3.72             | 2.47            | 0.00         |              |                  |                 |              |
| 49.00        | 3.72             | 2.47            | 0.00         |              |                  |                 |              |
| 50.00        | 3.72             | 2.47            | 0.00         |              |                  |                 |              |
| 51.00        | 3.72             | 2.47            | 0.00         |              |                  |                 |              |
| 52.00        | 3.72             | 2.47            | 0.00         |              |                  |                 |              |

**Summary for Subcatchment 2dS: Subcat 2d**

Runoff = 1.39 cfs @ 11.99 hrs, Volume= 0.070 af, Depth= 1.97"  
 Routed to Pond 2ST : Existing Sediment Trap

Runoff by SCS TR-20 method, UH=SCS, Weighted-CN, Time Span= 0.00-100.00 hrs, dt= 0.05 hrs  
 Type II 24-hr 10-yr Rainfall=3.72"

| Area (ac) | CN | Description               |
|-----------|----|---------------------------|
| 0.089     | 78 | Meadow, non-grazed, HSG D |
| 0.160     | 71 | Meadow, non-grazed, HSG C |
| * 0.013   | 98 | Water Surface, HSG D      |
| * 0.106   | 98 | Water Surface, HSG C      |
| * 0.017   | 89 | Gravel surface, HSG D     |
| * 0.040   | 89 | Gravel surface, HSG C     |
| 0.425     | 82 | Weighted Average          |
| 0.306     |    | 72.00% Pervious Area      |
| 0.119     |    | 28.00% Impervious Area    |

| Tc (min) | Length (feet) | Slope (ft/ft) | Velocity (ft/sec) | Capacity (cfs) | Description   |
|----------|---------------|---------------|-------------------|----------------|---|
| 7.0      | 91            | 0.0380        | 0.22              |                | <b>Sheet Flow, Hydro Flow</b><br>Range n= 0.130 P2= 2.59"                       |
| 0.1      | 8             | 0.0420        | 1.00              |                | <b>Sheet Flow, Hydro Flow</b><br>Smooth surfaces n= 0.011 P2= 2.59"             |
| 0.1      | 14            | 0.0420        | 3.30              |                | <b>Shallow Concentrated Flow, Hydro Flow</b><br>Unpaved Kv= 16.1 fps            |
| 0.2      | 29            | 0.0290        | 2.74              |                | <b>Shallow Concentrated Flow, Hydro Flow</b><br>Unpaved Kv= 16.1 fps            |
| 0.1      | 14            | 0.0680        | 1.83              |                | <b>Shallow Concentrated Flow, Hydro Flow</b><br>Short Grass Pasture Kv= 7.0 fps |
| 7.5      | 156           | Total         |                   |                |   |

Subcatchment 2dS: Subcat 2d

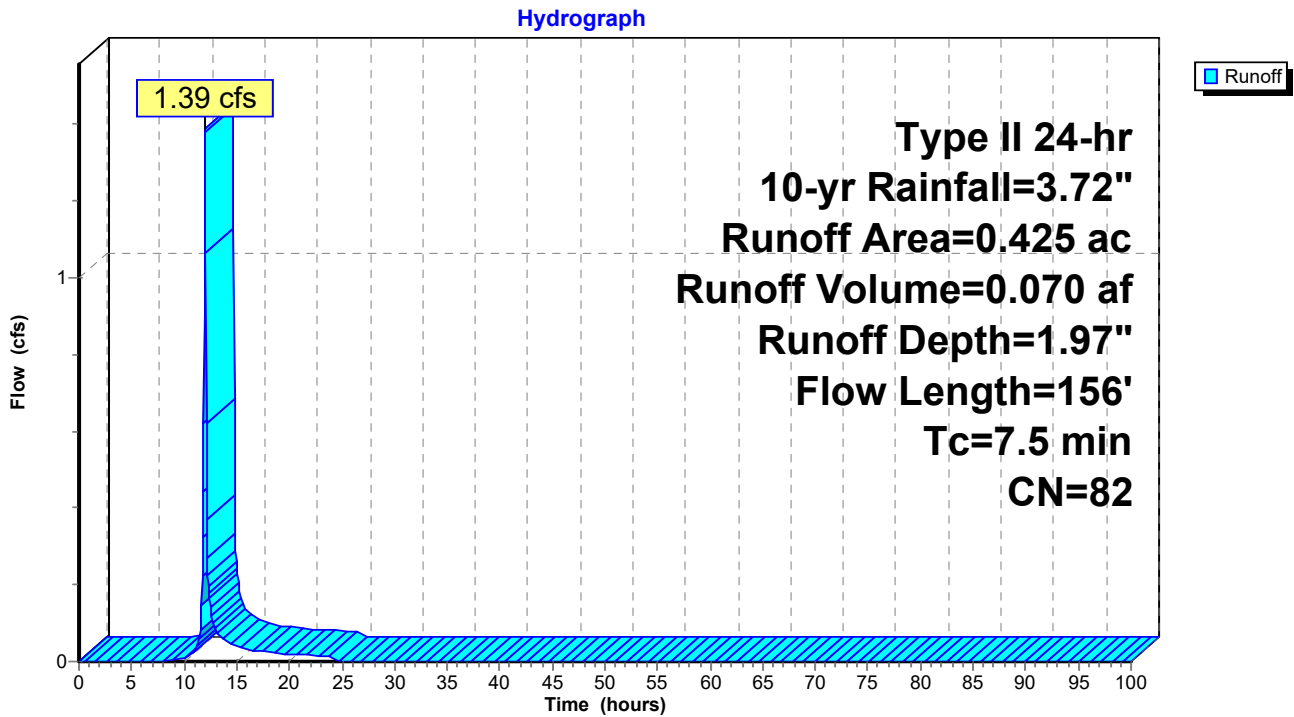

**1096 Proposed Stormwater Conditions Final D Soils FarType II 24-hr 10-yr Rainfall=3.72"**

Prepared by CLA Site

Printed 12/13/2024

HydroCAD® 10.20-5c s/n 01894 © 2023 HydroCAD Software Solutions LLC

Page 98

**Hydrograph for Subcatchment 2dS: Subcat 2d**

| Time<br>(hours) | Precip.<br>(inches) | Excess<br>(inches) | Runoff<br>(cfs) | Time<br>(hours) | Precip.<br>(inches) | Excess<br>(inches) | Runoff<br>(cfs) |
|-----------------|---------------------|--------------------|-----------------|-----------------|---------------------|--------------------|-----------------|
| 0.00            | 0.00                | 0.00               | 0.00            | 53.00           | 3.72                | 1.97               | 0.00            |
| 1.00            | 0.04                | 0.00               | 0.00            | 54.00           | 3.72                | 1.97               | 0.00            |
| 2.00            | 0.08                | 0.00               | 0.00            | 55.00           | 3.72                | 1.97               | 0.00            |
| 3.00            | 0.13                | 0.00               | 0.00            | 56.00           | 3.72                | 1.97               | 0.00            |
| 4.00            | 0.18                | 0.00               | 0.00            | 57.00           | 3.72                | 1.97               | 0.00            |
| 5.00            | 0.23                | 0.00               | 0.00            | 58.00           | 3.72                | 1.97               | 0.00            |
| 6.00            | 0.30                | 0.00               | 0.00            | 59.00           | 3.72                | 1.97               | 0.00            |
| 7.00            | 0.37                | 0.00               | 0.00            | 60.00           | 3.72                | 1.97               | 0.00            |
| 8.00            | 0.45                | 0.00               | 0.00            | 61.00           | 3.72                | 1.97               | 0.00            |
| 9.00            | 0.55                | 0.01               | 0.00            | 62.00           | 3.72                | 1.97               | 0.00            |
| 10.00           | 0.67                | 0.02               | 0.01            | 63.00           | 3.72                | 1.97               | 0.00            |
| 11.00           | 0.87                | 0.07               | 0.03            | 64.00           | 3.72                | 1.97               | 0.00            |
| 12.00           | 2.47                | 0.97               | <b>1.38</b>     | 65.00           | 3.72                | 1.97               | 0.00            |
| 13.00           | 2.87                | 1.28               | 0.08            | 66.00           | 3.72                | 1.97               | 0.00            |
| 14.00           | 3.05                | 1.42               | 0.05            | 67.00           | 3.72                | 1.97               | 0.00            |
| 15.00           | 3.18                | 1.52               | 0.04            | 68.00           | 3.72                | 1.97               | 0.00            |
| 16.00           | 3.27                | 1.60               | 0.03            | 69.00           | 3.72                | 1.97               | 0.00            |
| 17.00           | 3.35                | 1.66               | 0.03            | 70.00           | 3.72                | 1.97               | 0.00            |
| 18.00           | 3.43                | 1.72               | 0.02            | 71.00           | 3.72                | 1.97               | 0.00            |
| 19.00           | 3.49                | 1.77               | 0.02            | 72.00           | 3.72                | 1.97               | 0.00            |
| 20.00           | 3.54                | 1.82               | 0.02            | 73.00           | 3.72                | 1.97               | 0.00            |
| 21.00           | 3.59                | 1.86               | 0.02            | 74.00           | 3.72                | 1.97               | 0.00            |
| 22.00           | 3.63                | 1.89               | 0.02            | 75.00           | 3.72                | 1.97               | 0.00            |
| 23.00           | 3.68                | 1.93               | 0.02            | 76.00           | 3.72                | 1.97               | 0.00            |
| 24.00           | <b>3.72</b>         | <b>1.97</b>        | 0.01            | 77.00           | 3.72                | 1.97               | 0.00            |
| 25.00           | 3.72                | 1.97               | 0.00            | 78.00           | 3.72                | 1.97               | 0.00            |
| 26.00           | 3.72                | 1.97               | 0.00            | 79.00           | 3.72                | 1.97               | 0.00            |
| 27.00           | 3.72                | 1.97               | 0.00            | 80.00           | 3.72                | 1.97               | 0.00            |
| 28.00           | 3.72                | 1.97               | 0.00            | 81.00           | 3.72                | 1.97               | 0.00            |
| 29.00           | 3.72                | 1.97               | 0.00            | 82.00           | 3.72                | 1.97               | 0.00            |
| 30.00           | 3.72                | 1.97               | 0.00            | 83.00           | 3.72                | 1.97               | 0.00            |
| 31.00           | 3.72                | 1.97               | 0.00            | 84.00           | 3.72                | 1.97               | 0.00            |
| 32.00           | 3.72                | 1.97               | 0.00            | 85.00           | 3.72                | 1.97               | 0.00            |
| 33.00           | 3.72                | 1.97               | 0.00            | 86.00           | 3.72                | 1.97               | 0.00            |
| 34.00           | 3.72                | 1.97               | 0.00            | 87.00           | 3.72                | 1.97               | 0.00            |
| 35.00           | 3.72                | 1.97               | 0.00            | 88.00           | 3.72                | 1.97               | 0.00            |
| 36.00           | 3.72                | 1.97               | 0.00            | 89.00           | 3.72                | 1.97               | 0.00            |
| 37.00           | 3.72                | 1.97               | 0.00            | 90.00           | 3.72                | 1.97               | 0.00            |
| 38.00           | 3.72                | 1.97               | 0.00            | 91.00           | 3.72                | 1.97               | 0.00            |
| 39.00           | 3.72                | 1.97               | 0.00            | 92.00           | 3.72                | 1.97               | 0.00            |
| 40.00           | 3.72                | 1.97               | 0.00            | 93.00           | 3.72                | 1.97               | 0.00            |
| 41.00           | 3.72                | 1.97               | 0.00            | 94.00           | 3.72                | 1.97               | 0.00            |
| 42.00           | 3.72                | 1.97               | 0.00            | 95.00           | 3.72                | 1.97               | 0.00            |
| 43.00           | 3.72                | 1.97               | 0.00            | 96.00           | 3.72                | 1.97               | 0.00            |
| 44.00           | 3.72                | 1.97               | 0.00            | 97.00           | 3.72                | 1.97               | 0.00            |
| 45.00           | 3.72                | 1.97               | 0.00            | 98.00           | 3.72                | 1.97               | 0.00            |
| 46.00           | 3.72                | 1.97               | 0.00            | 99.00           | 3.72                | 1.97               | 0.00            |
| 47.00           | 3.72                | 1.97               | 0.00            | 100.00          | 3.72                | 1.97               | 0.00            |
| 48.00           | 3.72                | 1.97               | 0.00            |                 |                     |                    |                 |
| 49.00           | 3.72                | 1.97               | 0.00            |                 |                     |                    |                 |
| 50.00           | 3.72                | 1.97               | 0.00            |                 |                     |                    |                 |
| 51.00           | 3.72                | 1.97               | 0.00            |                 |                     |                    |                 |
| 52.00           | 3.72                | 1.97               | 0.00            |                 |                     |                    |                 |

**Summary for Subcatchment 2eS: Subcat 2e**

Runoff = 0.80 cfs @ 11.99 hrs, Volume= 0.041 af, Depth= 2.05"  
 Routed to Reach 5R : Proposed RRv Swale

Runoff by SCS TR-20 method, UH=SCS, Weighted-CN, Time Span= 0.00-100.00 hrs, dt= 0.05 hrs  
 Type II 24-hr 10-yr Rainfall=3.72"

| Area (ac) | CN | Description               |
|-----------|----|---------------------------|
| 0.175     | 78 | Meadow, non-grazed, HSG D |
| * 0.063   | 98 | Paved parking, HSG D      |
| 0.238     | 83 | Weighted Average          |
| 0.175     |    | 73.53% Pervious Area      |
| 0.063     |    | 26.47% Impervious Area    |

| Tc (min) | Length (feet) | Slope (ft/ft) | Velocity (ft/sec) | Capacity (cfs) | Description   |
|----------|---------------|---------------|-------------------|----------------|---|
| 2.3      | 17            | 0.0286        | 0.12              |                | <b>Sheet Flow, Hydro Flow</b><br>Grass: Short n= 0.150 P2= 2.59"                |
| 1.9      | 11            | 0.0201        | 0.10              |                | <b>Sheet Flow, Hydro Flow</b><br>Grass: Short n= 0.150 P2= 2.59"                |
| 0.4      | 25            | 0.0200        | 0.94              |                | <b>Sheet Flow, Hydro Flow</b><br>Smooth surfaces n= 0.011 P2= 2.59"             |
| 0.9      | 52            | 0.0192        | 0.97              |                | <b>Shallow Concentrated Flow, Hydro Flow</b><br>Short Grass Pasture Kv= 7.0 fps |
| 2.4      | 15            | 0.0194        | 0.10              |                | <b>Sheet Flow, Hydro Flow</b><br>Grass: Short n= 0.150 P2= 2.59"                |
| 7.9      | 120           | Total         |                   |                |   |



Subcatchment 2eS: Subcat 2e

Hydrograph

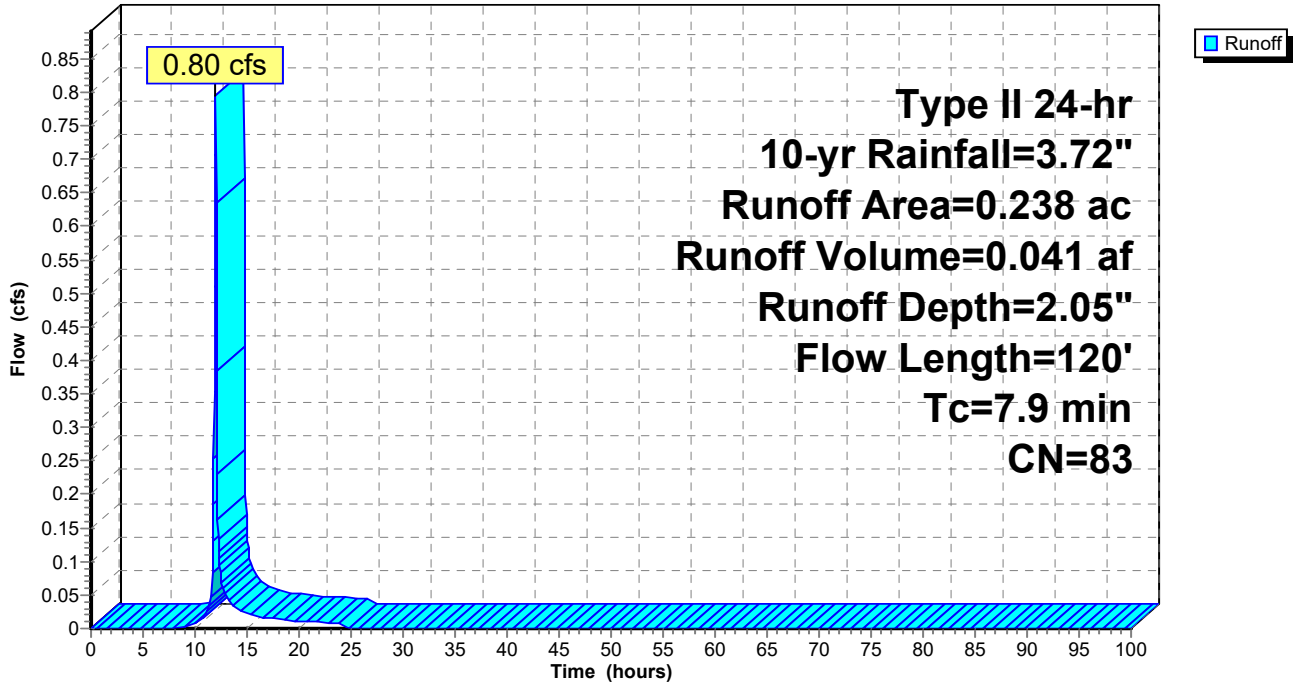

**Hydrograph for Subcatchment 2eS: Subcat 2e**

| Time (hours) | Precip. (inches) | Excess (inches) | Runoff (cfs) | Time (hours) | Precip. (inches) | Excess (inches) | Runoff (cfs) |
|--------------|------------------|-----------------|--------------|--------------|------------------|-----------------|--------------|
| 0.00         | 0.00             | 0.00            | 0.00         | 53.00        | 3.72             | 2.05            | 0.00         |
| 1.00         | 0.04             | 0.00            | 0.00         | 54.00        | 3.72             | 2.05            | 0.00         |
| 2.00         | 0.08             | 0.00            | 0.00         | 55.00        | 3.72             | 2.05            | 0.00         |
| 3.00         | 0.13             | 0.00            | 0.00         | 56.00        | 3.72             | 2.05            | 0.00         |
| 4.00         | 0.18             | 0.00            | 0.00         | 57.00        | 3.72             | 2.05            | 0.00         |
| 5.00         | 0.23             | 0.00            | 0.00         | 58.00        | 3.72             | 2.05            | 0.00         |
| 6.00         | 0.30             | 0.00            | 0.00         | 59.00        | 3.72             | 2.05            | 0.00         |
| 7.00         | 0.37             | 0.00            | 0.00         | 60.00        | 3.72             | 2.05            | 0.00         |
| 8.00         | 0.45             | 0.00            | 0.00         | 61.00        | 3.72             | 2.05            | 0.00         |
| 9.00         | 0.55             | 0.01            | 0.00         | 62.00        | 3.72             | 2.05            | 0.00         |
| 10.00        | 0.67             | 0.03            | 0.01         | 63.00        | 3.72             | 2.05            | 0.00         |
| 11.00        | 0.87             | 0.09            | 0.02         | 64.00        | 3.72             | 2.05            | 0.00         |
| 12.00        | 2.47             | 1.03            | <b>0.79</b>  | 65.00        | 3.72             | 2.05            | 0.00         |
| 13.00        | 2.87             | 1.34            | 0.05         | 66.00        | 3.72             | 2.05            | 0.00         |
| 14.00        | 3.05             | 1.49            | 0.03         | 67.00        | 3.72             | 2.05            | 0.00         |
| 15.00        | 3.18             | 1.59            | 0.02         | 68.00        | 3.72             | 2.05            | 0.00         |
| 16.00        | 3.27             | 1.67            | 0.02         | 69.00        | 3.72             | 2.05            | 0.00         |
| 17.00        | 3.35             | 1.74            | 0.02         | 70.00        | 3.72             | 2.05            | 0.00         |
| 18.00        | 3.43             | 1.80            | 0.01         | 71.00        | 3.72             | 2.05            | 0.00         |
| 19.00        | 3.49             | 1.85            | 0.01         | 72.00        | 3.72             | 2.05            | 0.00         |
| 20.00        | 3.54             | 1.89            | 0.01         | 73.00        | 3.72             | 2.05            | 0.00         |
| 21.00        | 3.59             | 1.93            | 0.01         | 74.00        | 3.72             | 2.05            | 0.00         |
| 22.00        | 3.63             | 1.97            | 0.01         | 75.00        | 3.72             | 2.05            | 0.00         |
| 23.00        | 3.68             | 2.01            | 0.01         | 76.00        | 3.72             | 2.05            | 0.00         |
| 24.00        | <b>3.72</b>      | <b>2.05</b>     | 0.01         | 77.00        | 3.72             | 2.05            | 0.00         |
| 25.00        | 3.72             | 2.05            | 0.00         | 78.00        | 3.72             | 2.05            | 0.00         |
| 26.00        | 3.72             | 2.05            | 0.00         | 79.00        | 3.72             | 2.05            | 0.00         |
| 27.00        | 3.72             | 2.05            | 0.00         | 80.00        | 3.72             | 2.05            | 0.00         |
| 28.00        | 3.72             | 2.05            | 0.00         | 81.00        | 3.72             | 2.05            | 0.00         |
| 29.00        | 3.72             | 2.05            | 0.00         | 82.00        | 3.72             | 2.05            | 0.00         |
| 30.00        | 3.72             | 2.05            | 0.00         | 83.00        | 3.72             | 2.05            | 0.00         |
| 31.00        | 3.72             | 2.05            | 0.00         | 84.00        | 3.72             | 2.05            | 0.00         |
| 32.00        | 3.72             | 2.05            | 0.00         | 85.00        | 3.72             | 2.05            | 0.00         |
| 33.00        | 3.72             | 2.05            | 0.00         | 86.00        | 3.72             | 2.05            | 0.00         |
| 34.00        | 3.72             | 2.05            | 0.00         | 87.00        | 3.72             | 2.05            | 0.00         |
| 35.00        | 3.72             | 2.05            | 0.00         | 88.00        | 3.72             | 2.05            | 0.00         |
| 36.00        | 3.72             | 2.05            | 0.00         | 89.00        | 3.72             | 2.05            | 0.00         |
| 37.00        | 3.72             | 2.05            | 0.00         | 90.00        | 3.72             | 2.05            | 0.00         |
| 38.00        | 3.72             | 2.05            | 0.00         | 91.00        | 3.72             | 2.05            | 0.00         |
| 39.00        | 3.72             | 2.05            | 0.00         | 92.00        | 3.72             | 2.05            | 0.00         |
| 40.00        | 3.72             | 2.05            | 0.00         | 93.00        | 3.72             | 2.05            | 0.00         |
| 41.00        | 3.72             | 2.05            | 0.00         | 94.00        | 3.72             | 2.05            | 0.00         |
| 42.00        | 3.72             | 2.05            | 0.00         | 95.00        | 3.72             | 2.05            | 0.00         |
| 43.00        | 3.72             | 2.05            | 0.00         | 96.00        | 3.72             | 2.05            | 0.00         |
| 44.00        | 3.72             | 2.05            | 0.00         | 97.00        | 3.72             | 2.05            | 0.00         |
| 45.00        | 3.72             | 2.05            | 0.00         | 98.00        | 3.72             | 2.05            | 0.00         |
| 46.00        | 3.72             | 2.05            | 0.00         | 99.00        | 3.72             | 2.05            | 0.00         |
| 47.00        | 3.72             | 2.05            | 0.00         | 100.00       | 3.72             | 2.05            | 0.00         |
| 48.00        | 3.72             | 2.05            | 0.00         |              |                  |                 |              |
| 49.00        | 3.72             | 2.05            | 0.00         |              |                  |                 |              |
| 50.00        | 3.72             | 2.05            | 0.00         |              |                  |                 |              |
| 51.00        | 3.72             | 2.05            | 0.00         |              |                  |                 |              |
| 52.00        | 3.72             | 2.05            | 0.00         |              |                  |                 |              |

**Summary for Subcatchment 3S: Subcat 3**

Runoff = 0.10 cfs @ 11.97 hrs, Volume= 0.005 af, Depth= 1.89"  
 Routed to Link AP2 : Analysis Point 2

Runoff by SCS TR-20 method, UH=SCS, Weighted-CN, Time Span= 0.00-100.00 hrs, dt= 0.05 hrs  
 Type II 24-hr 10-yr Rainfall=3.72"

| Area (ac) | CN | Description                         |
|-----------|----|-------------------------------------|
| 0.001     | 98 | Paved roads w/curbs & sewers, HSG D |
| 0.030     | 80 | >75% Grass cover, Good, HSG D       |
| 0.031     | 81 | Weighted Average                    |
| 0.030     |    | 96.77% Pervious Area                |
| 0.001     |    | 3.23% Impervious Area               |

| Tc (min) | Length (feet) | Slope (ft/ft)                            | Velocity (ft/sec) | Capacity (cfs) | Description   |
|----------|---------------|--|-------------------|----------------|---|
| 1.2      | 13            | 0.0779                                   | 0.18              |                | Sheet Flow, Hydro Flow<br>Grass: Short n= 0.150 P2= 2.59" |
| 1.2      | 13            | Total, Increased to minimum Tc = 6.0 min |                   |                |   |

**Subcatchment 3S: Subcat 3**

Hydrograph

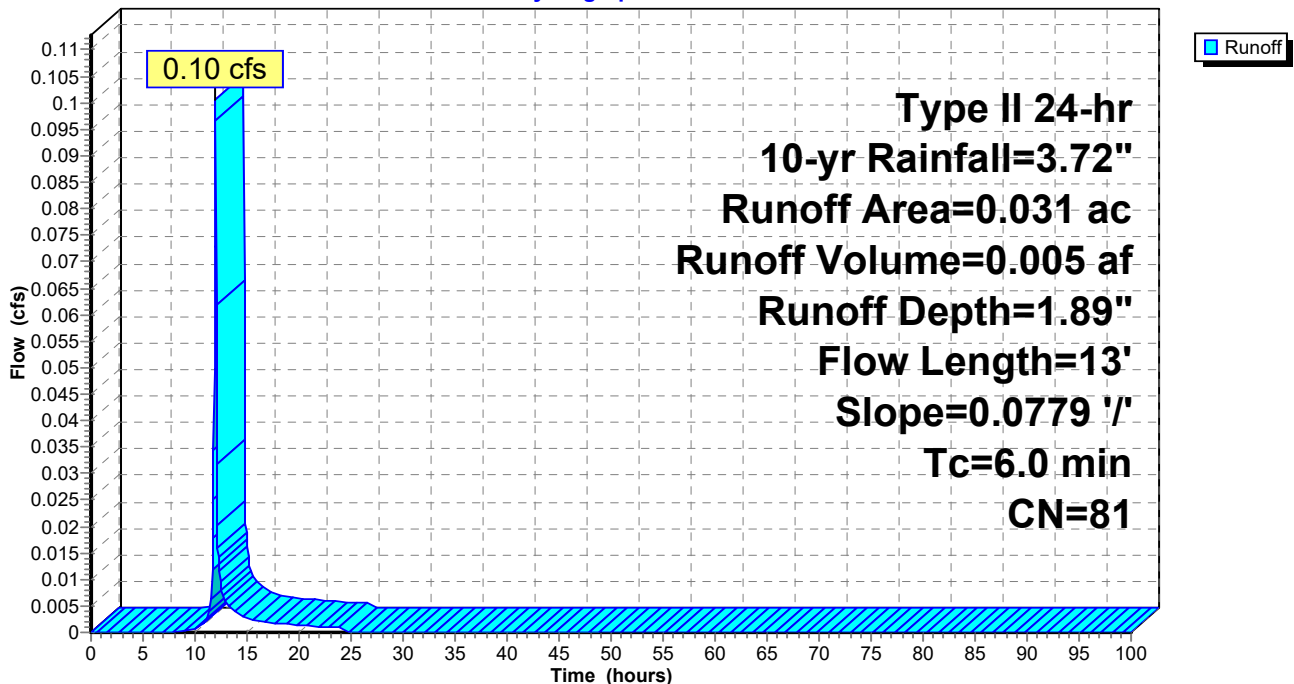

**1096 Proposed Stormwater Conditions Final D Soils FarType II 24-hr 10-yr Rainfall=3.72"**

Prepared by CLA Site

Printed 12/13/2024

HydroCAD® 10.20-5c s/n 01894 © 2023 HydroCAD Software Solutions LLC

Page 103

**Hydrograph for Subcatchment 3S: Subcat 3**

| Time<br>(hours) | Precip.<br>(inches) | Excess<br>(inches) | Runoff<br>(cfs) | Time<br>(hours) | Precip.<br>(inches) | Excess<br>(inches) | Runoff<br>(cfs) |
|-----------------|---------------------|--------------------|-----------------|-----------------|---------------------|--------------------|-----------------|
| 0.00            | 0.00                | 0.00               | 0.00            | 53.00           | 3.72                | 1.89               | 0.00            |
| 1.00            | 0.04                | 0.00               | 0.00            | 54.00           | 3.72                | 1.89               | 0.00            |
| 2.00            | 0.08                | 0.00               | 0.00            | 55.00           | 3.72                | 1.89               | 0.00            |
| 3.00            | 0.13                | 0.00               | 0.00            | 56.00           | 3.72                | 1.89               | 0.00            |
| 4.00            | 0.18                | 0.00               | 0.00            | 57.00           | 3.72                | 1.89               | 0.00            |
| 5.00            | 0.23                | 0.00               | 0.00            | 58.00           | 3.72                | 1.89               | 0.00            |
| 6.00            | 0.30                | 0.00               | 0.00            | 59.00           | 3.72                | 1.89               | 0.00            |
| 7.00            | 0.37                | 0.00               | 0.00            | 60.00           | 3.72                | 1.89               | 0.00            |
| 8.00            | 0.45                | 0.00               | 0.00            | 61.00           | 3.72                | 1.89               | 0.00            |
| 9.00            | 0.55                | 0.00               | 0.00            | 62.00           | 3.72                | 1.89               | 0.00            |
| 10.00           | 0.67                | 0.02               | 0.00            | 63.00           | 3.72                | 1.89               | 0.00            |
| 11.00           | 0.87                | 0.06               | <b>0.00</b>     | 64.00           | 3.72                | 1.89               | 0.00            |
| 12.00           | 2.47                | 0.92               | <b>0.10</b>     | 65.00           | 3.72                | 1.89               | 0.00            |
| 13.00           | 2.87                | 1.22               | 0.01            | 66.00           | 3.72                | 1.89               | 0.00            |
| 14.00           | 3.05                | 1.35               | 0.00            | 67.00           | 3.72                | 1.89               | 0.00            |
| 15.00           | 3.18                | 1.45               | 0.00            | 68.00           | 3.72                | 1.89               | 0.00            |
| 16.00           | 3.27                | 1.53               | 0.00            | 69.00           | 3.72                | 1.89               | 0.00            |
| 17.00           | 3.35                | 1.59               | 0.00            | 70.00           | 3.72                | 1.89               | 0.00            |
| 18.00           | 3.43                | 1.65               | 0.00            | 71.00           | 3.72                | 1.89               | 0.00            |
| 19.00           | 3.49                | 1.70               | 0.00            | 72.00           | 3.72                | 1.89               | 0.00            |
| 20.00           | 3.54                | 1.74               | 0.00            | 73.00           | 3.72                | 1.89               | 0.00            |
| 21.00           | 3.59                | 1.78               | 0.00            | 74.00           | 3.72                | 1.89               | 0.00            |
| 22.00           | 3.63                | 1.82               | 0.00            | 75.00           | 3.72                | 1.89               | 0.00            |
| 23.00           | 3.68                | 1.85               | 0.00            | 76.00           | 3.72                | 1.89               | 0.00            |
| 24.00           | <b>3.72</b>         | <b>1.89</b>        | 0.00            | 77.00           | 3.72                | 1.89               | 0.00            |
| 25.00           | 3.72                | 1.89               | 0.00            | 78.00           | 3.72                | 1.89               | 0.00            |
| 26.00           | 3.72                | 1.89               | 0.00            | 79.00           | 3.72                | 1.89               | 0.00            |
| 27.00           | 3.72                | 1.89               | 0.00            | 80.00           | 3.72                | 1.89               | 0.00            |
| 28.00           | 3.72                | 1.89               | 0.00            | 81.00           | 3.72                | 1.89               | 0.00            |
| 29.00           | 3.72                | 1.89               | 0.00            | 82.00           | 3.72                | 1.89               | 0.00            |
| 30.00           | 3.72                | 1.89               | 0.00            | 83.00           | 3.72                | 1.89               | 0.00            |
| 31.00           | 3.72                | 1.89               | 0.00            | 84.00           | 3.72                | 1.89               | 0.00            |
| 32.00           | 3.72                | 1.89               | 0.00            | 85.00           | 3.72                | 1.89               | 0.00            |
| 33.00           | 3.72                | 1.89               | 0.00            | 86.00           | 3.72                | 1.89               | 0.00            |
| 34.00           | 3.72                | 1.89               | 0.00            | 87.00           | 3.72                | 1.89               | 0.00            |
| 35.00           | 3.72                | 1.89               | 0.00            | 88.00           | 3.72                | 1.89               | 0.00            |
| 36.00           | 3.72                | 1.89               | 0.00            | 89.00           | 3.72                | 1.89               | 0.00            |
| 37.00           | 3.72                | 1.89               | 0.00            | 90.00           | 3.72                | 1.89               | 0.00            |
| 38.00           | 3.72                | 1.89               | 0.00            | 91.00           | 3.72                | 1.89               | 0.00            |
| 39.00           | 3.72                | 1.89               | 0.00            | 92.00           | 3.72                | 1.89               | 0.00            |
| 40.00           | 3.72                | 1.89               | 0.00            | 93.00           | 3.72                | 1.89               | 0.00            |
| 41.00           | 3.72                | 1.89               | 0.00            | 94.00           | 3.72                | 1.89               | 0.00            |
| 42.00           | 3.72                | 1.89               | 0.00            | 95.00           | 3.72                | 1.89               | 0.00            |
| 43.00           | 3.72                | 1.89               | 0.00            | 96.00           | 3.72                | 1.89               | 0.00            |
| 44.00           | 3.72                | 1.89               | 0.00            | 97.00           | 3.72                | 1.89               | 0.00            |
| 45.00           | 3.72                | 1.89               | 0.00            | 98.00           | 3.72                | 1.89               | 0.00            |
| 46.00           | 3.72                | 1.89               | 0.00            | 99.00           | 3.72                | 1.89               | 0.00            |
| 47.00           | 3.72                | 1.89               | 0.00            | 100.00          | 3.72                | 1.89               | 0.00            |
| 48.00           | 3.72                | 1.89               | 0.00            |                 |                     |                    |                 |
| 49.00           | 3.72                | 1.89               | 0.00            |                 |                     |                    |                 |
| 50.00           | 3.72                | 1.89               | 0.00            |                 |                     |                    |                 |
| 51.00           | 3.72                | 1.89               | 0.00            |                 |                     |                    |                 |
| 52.00           | 3.72                | 1.89               | 0.00            |                 |                     |                    |                 |

**Summary for Reach 1R: Existing Swale**

Inflow Area = 3.372 ac, 8.66% Impervious, Inflow Depth = 0.09" for 10-yr event  
 Inflow = 0.55 cfs @ 11.97 hrs, Volume= 0.026 af  
 Outflow = 0.52 cfs @ 12.00 hrs, Volume= 0.026 af, Atten= 4%, Lag= 1.5 min  
 Routed to Pond 2ST : Existing Sediment Trap

Routing by Dyn-Stor-Ind method, Time Span= 0.00-100.00 hrs, dt= 0.05 hrs / 2  
 Max. Velocity= 1.65 fps, Min. Travel Time= 2.5 min  
 Avg. Velocity = 0.43 fps, Avg. Travel Time= 9.4 min

Peak Storage= 77 cf @ 12.00 hrs  
 Average Depth at Peak Storage= 0.13' , Surface Width= 2.79'  
 Bank-Full Depth= 1.00' Flow Area= 5.0 sf, Capacity= 25.24 cfs

2.00' x 1.00' deep channel, n= 0.030 Earth, grassed & winding  
 Side Slope Z-value= 3.0 ' / ' Top Width= 8.00'  
 Length= 244.0' Slope= 0.0205 ' / '  
 Inlet Invert= 316.00', Outlet Invert= 311.00'



**Reach 1R: Existing Swale**

Hydrograph

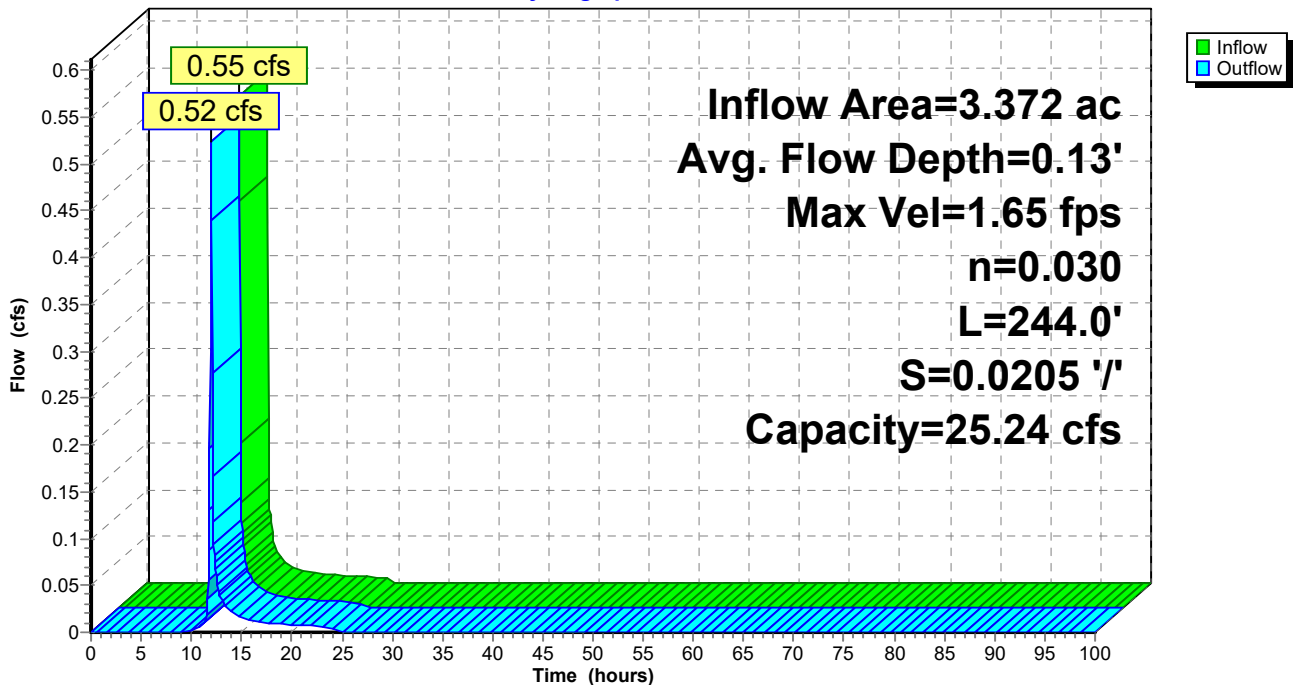

### Reach 1R: Existing Swale

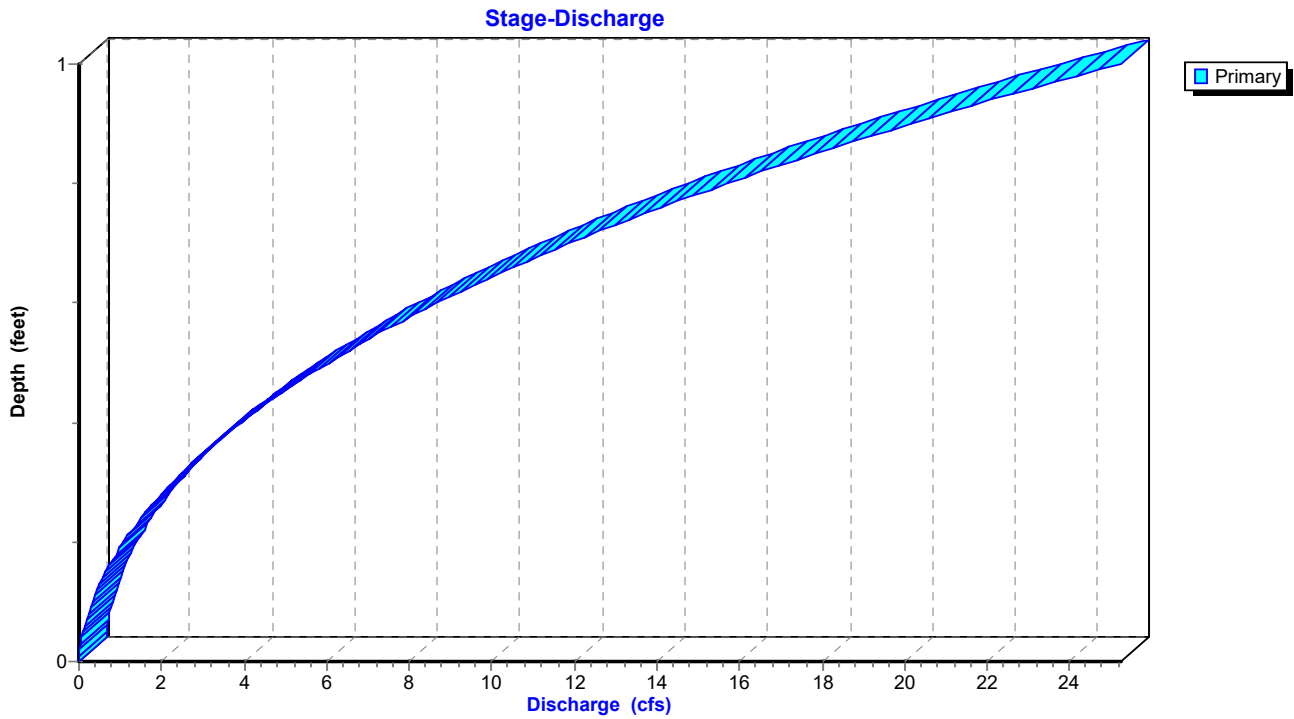

### Reach 1R: Existing Swale

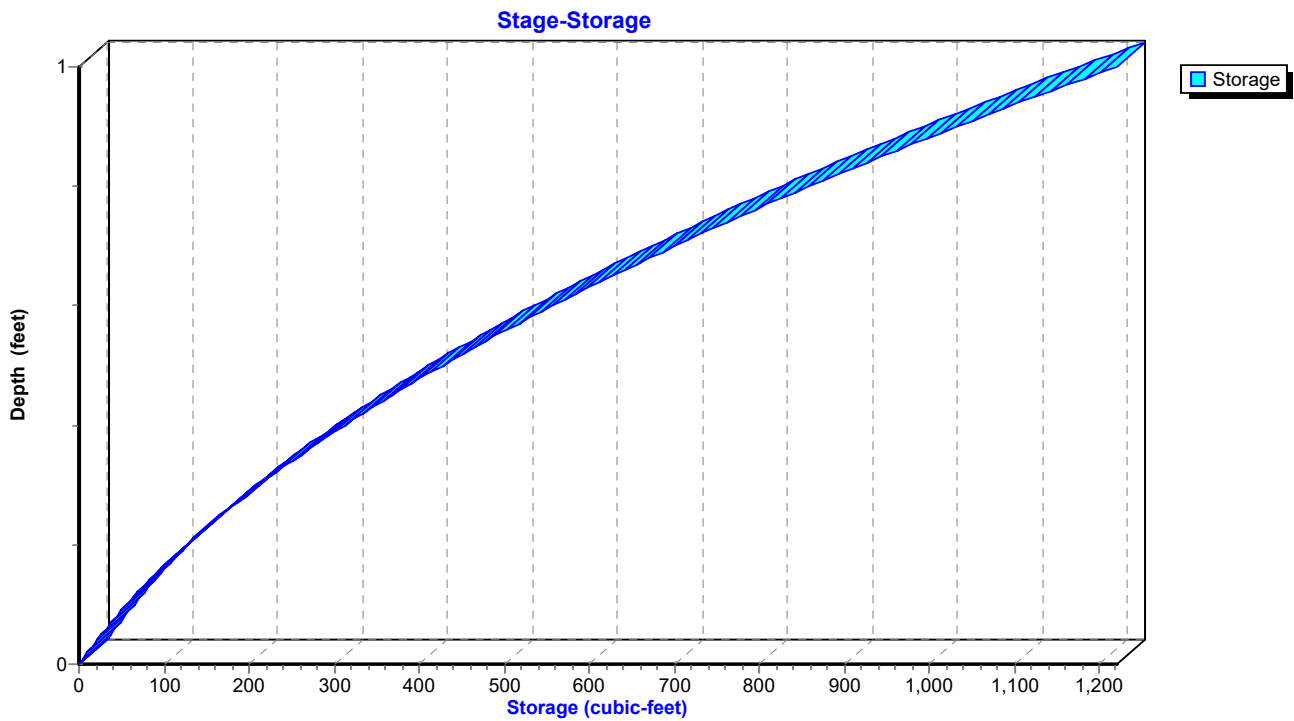

**Hydrograph for Reach 1R: Existing Swale**

| Time (hours) | Inflow (cfs) | Storage (cubic-feet) | Elevation (feet) | Outflow (cfs) |
|--------------|--------------|----------------------|------------------|---------------|
| 0.00         | 0.00         | 0                    | 316.00           | 0.00          |
| 2.50         | 0.00         | 0                    | 316.00           | 0.00          |
| 5.00         | 0.00         | 0                    | 316.00           | 0.00          |
| 7.50         | 0.00         | 0                    | 316.00           | 0.00          |
| 10.00        | <b>0.00</b>  | <b>1</b>             | <b>316.00</b>    | <b>0.00</b>   |
| 12.50        | <b>0.05</b>  | <b>19</b>            | <b>316.04</b>    | <b>0.06</b>   |
| 15.00        | 0.02         | 8                    | 316.02           | 0.02          |
| 17.50        | 0.01         | 6                    | 316.01           | 0.01          |
| 20.00        | 0.01         | 5                    | 316.01           | 0.01          |
| 22.50        | 0.01         | 5                    | 316.01           | 0.01          |
| 25.00        | 0.00         | 0                    | 316.00           | 0.00          |
| 27.50        | 0.00         | 0                    | 316.00           | 0.00          |
| 30.00        | 0.00         | 0                    | 316.00           | 0.00          |
| 32.50        | 0.00         | 0                    | 316.00           | 0.00          |
| 35.00        | 0.00         | 0                    | 316.00           | 0.00          |
| 37.50        | 0.00         | 0                    | 316.00           | 0.00          |
| 40.00        | 0.00         | 0                    | 316.00           | 0.00          |
| 42.50        | 0.00         | 0                    | 316.00           | 0.00          |
| 45.00        | 0.00         | 0                    | 316.00           | 0.00          |
| 47.50        | 0.00         | 0                    | 316.00           | 0.00          |
| 50.00        | 0.00         | 0                    | 316.00           | 0.00          |
| 52.50        | 0.00         | 0                    | 316.00           | 0.00          |
| 55.00        | 0.00         | 0                    | 316.00           | 0.00          |
| 57.50        | 0.00         | 0                    | 316.00           | 0.00          |
| 60.00        | 0.00         | 0                    | 316.00           | 0.00          |
| 62.50        | 0.00         | 0                    | 316.00           | 0.00          |
| 65.00        | 0.00         | 0                    | 316.00           | 0.00          |
| 67.50        | 0.00         | 0                    | 316.00           | 0.00          |
| 70.00        | 0.00         | 0                    | 316.00           | 0.00          |
| 72.50        | 0.00         | 0                    | 316.00           | 0.00          |
| 75.00        | 0.00         | 0                    | 316.00           | 0.00          |
| 77.50        | 0.00         | 0                    | 316.00           | 0.00          |
| 80.00        | 0.00         | 0                    | 316.00           | 0.00          |
| 82.50        | 0.00         | 0                    | 316.00           | 0.00          |
| 85.00        | 0.00         | 0                    | 316.00           | 0.00          |
| 87.50        | 0.00         | 0                    | 316.00           | 0.00          |
| 90.00        | 0.00         | 0                    | 316.00           | 0.00          |
| 92.50        | 0.00         | 0                    | 316.00           | 0.00          |
| 95.00        | 0.00         | 0                    | 316.00           | 0.00          |
| 97.50        | 0.00         | 0                    | 316.00           | 0.00          |
| 100.00       | 0.00         | 0                    | 316.00           | 0.00          |

**Stage-Discharge for Reach 1R: Existing Swale**

| Elevation<br>(feet) | Velocity<br>(ft/sec) | Discharge<br>(cfs) | Elevation<br>(feet) | Velocity<br>(ft/sec) | Discharge<br>(cfs) |
|---------------------|----------------------|--------------------|---------------------|----------------------|--------------------|
| 316.00              | 0.00                 | 0.00               | 316.53              | 3.56                 | 6.77               |
| 316.01              | 0.33                 | 0.01               | 316.54              | 3.59                 | 7.03               |
| 316.02              | 0.51                 | 0.02               | 316.55              | 3.63                 | 7.29               |
| 316.03              | 0.66                 | 0.04               | 316.56              | 3.67                 | 7.56               |
| 316.04              | 0.80                 | 0.07               | 316.57              | 3.70                 | 7.83               |
| 316.05              | 0.92                 | 0.10               | 316.58              | 3.74                 | 8.11               |
| 316.06              | 1.03                 | 0.13               | 316.59              | 3.77                 | 8.39               |
| 316.07              | 1.13                 | 0.17               | 316.60              | 3.81                 | 8.68               |
| 316.08              | 1.22                 | 0.22               | 316.61              | 3.84                 | 8.98               |
| 316.09              | 1.31                 | 0.27               | 316.62              | 3.88                 | 9.28               |
| 316.10              | 1.40                 | 0.32               | 316.63              | 3.91                 | 9.58               |
| 316.11              | 1.48                 | 0.38               | 316.64              | 3.94                 | 9.89               |
| 316.12              | 1.55                 | 0.44               | 316.65              | 3.98                 | 10.21              |
| 316.13              | 1.63                 | 0.51               | 316.66              | 4.01                 | 10.54              |
| 316.14              | 1.70                 | 0.58               | 316.67              | 4.04                 | 10.87              |
| 316.15              | 1.77                 | 0.65               | 316.68              | 4.08                 | 11.20              |
| 316.16              | 1.84                 | 0.73               | 316.69              | 4.11                 | 11.54              |
| 316.17              | 1.90                 | 0.81               | 316.70              | 4.14                 | 11.89              |
| 316.18              | 1.96                 | 0.90               | 316.71              | 4.17                 | 12.24              |
| 316.19              | 2.02                 | 0.99               | 316.72              | 4.21                 | 12.60              |
| 316.20              | 2.08                 | 1.08               | 316.73              | 4.24                 | 12.97              |
| 316.21              | 2.14                 | 1.18               | 316.74              | 4.27                 | 13.34              |
| 316.22              | 2.20                 | 1.29               | 316.75              | 4.30                 | 13.71              |
| 316.23              | 2.25                 | 1.39               | 316.76              | 4.33                 | 14.10              |
| 316.24              | 2.31                 | 1.51               | 316.77              | 4.37                 | 14.49              |
| 316.25              | 2.36                 | 1.62               | 316.78              | 4.40                 | 14.88              |
| 316.26              | 2.41                 | 1.74               | 316.79              | 4.43                 | 15.29              |
| 316.27              | 2.46                 | 1.87               | 316.80              | 4.46                 | 15.69              |
| 316.28              | 2.51                 | 2.00               | 316.81              | 4.49                 | 16.11              |
| 316.29              | 2.56                 | 2.13               | 316.82              | 4.52                 | 16.53              |
| 316.30              | 2.61                 | 2.27               | 316.83              | 4.55                 | 16.96              |
| 316.31              | 2.66                 | 2.41               | 316.84              | 4.58                 | 17.39              |
| 316.32              | 2.70                 | 2.56               | 316.85              | 4.61                 | 17.83              |
| 316.33              | 2.75                 | 2.71               | 316.86              | 4.64                 | 18.28              |
| 316.34              | 2.79                 | 2.87               | 316.87              | 4.67                 | 18.73              |
| 316.35              | 2.84                 | 3.03               | 316.88              | 4.70                 | 19.19              |
| 316.36              | 2.88                 | 3.20               | 316.89              | 4.73                 | 19.66              |
| 316.37              | 2.93                 | 3.37               | 316.90              | 4.76                 | 20.13              |
| 316.38              | 2.97                 | 3.54               | 316.91              | 4.79                 | 20.61              |
| 316.39              | 3.01                 | 3.72               | 316.92              | 4.82                 | 21.10              |
| 316.40              | 3.05                 | 3.91               | 316.93              | 4.85                 | 21.59              |
| 316.41              | 3.09                 | 4.10               | 316.94              | 4.88                 | 22.09              |
| 316.42              | 3.14                 | 4.29               | 316.95              | 4.90                 | 22.60              |
| 316.43              | 3.18                 | 4.49               | 316.96              | 4.93                 | 23.11              |
| 316.44              | 3.22                 | 4.70               | 316.97              | 4.96                 | 23.63              |
| 316.45              | 3.26                 | 4.91               | 316.98              | 4.99                 | 24.16              |
| 316.46              | 3.29                 | 5.12               | 316.99              | 5.02                 | 24.70              |
| 316.47              | 3.33                 | 5.34               | 317.00              | <b>5.05</b>          | <b>25.24</b>       |
| 316.48              | 3.37                 | 5.57               |                     |                      |                    |
| 316.49              | 3.41                 | 5.80               |                     |                      |                    |
| 316.50              | 3.45                 | 6.03               |                     |                      |                    |
| 316.51              | 3.48                 | 6.27               |                     |                      |                    |
| 316.52              | 3.52                 | 6.52               |                     |                      |                    |



**Stage-Area-Storage for Reach 1R: Existing Swale**

| Elevation<br>(feet) | End-Area<br>(sq-ft) | Storage<br>(cubic-feet) | Elevation<br>(feet) | End-Area<br>(sq-ft) | Storage<br>(cubic-feet) |
|---------------------|---------------------|-------------------------|---------------------|---------------------|-------------------------|
| 316.00              | 0.0                 | 0                       | 316.53              | 1.9                 | 464                     |
| 316.01              | 0.0                 | 5                       | 316.54              | 2.0                 | 477                     |
| 316.02              | 0.0                 | 10                      | 316.55              | 2.0                 | 490                     |
| 316.03              | 0.1                 | 15                      | 316.56              | 2.1                 | 503                     |
| 316.04              | 0.1                 | 21                      | 316.57              | 2.1                 | 516                     |
| 316.05              | 0.1                 | 26                      | 316.58              | 2.2                 | 529                     |
| 316.06              | 0.1                 | 32                      | 316.59              | 2.2                 | 543                     |
| 316.07              | 0.2                 | 38                      | 316.60              | 2.3                 | 556                     |
| 316.08              | 0.2                 | 44                      | 316.61              | 2.3                 | 570                     |
| 316.09              | 0.2                 | 50                      | 316.62              | 2.4                 | 584                     |
| 316.10              | 0.2                 | 56                      | 316.63              | 2.5                 | 598                     |
| 316.11              | 0.3                 | 63                      | 316.64              | 2.5                 | 612                     |
| 316.12              | 0.3                 | 69                      | 316.65              | 2.6                 | 626                     |
| 316.13              | 0.3                 | 76                      | 316.66              | 2.6                 | 641                     |
| 316.14              | 0.3                 | 83                      | 316.67              | 2.7                 | 656                     |
| 316.15              | 0.4                 | 90                      | 316.68              | 2.7                 | 670                     |
| 316.16              | 0.4                 | 97                      | 316.69              | 2.8                 | 685                     |
| 316.17              | 0.4                 | 104                     | 316.70              | 2.9                 | 700                     |
| 316.18              | 0.5                 | 112                     | 316.71              | 2.9                 | 715                     |
| 316.19              | 0.5                 | 119                     | 316.72              | 3.0                 | 731                     |
| 316.20              | 0.5                 | 127                     | 316.73              | 3.1                 | 746                     |
| 316.21              | 0.6                 | 135                     | 316.74              | 3.1                 | 762                     |
| 316.22              | 0.6                 | 143                     | 316.75              | 3.2                 | 778                     |
| 316.23              | 0.6                 | 151                     | 316.76              | 3.3                 | 794                     |
| 316.24              | 0.7                 | 159                     | 316.77              | 3.3                 | 810                     |
| 316.25              | 0.7                 | 168                     | 316.78              | 3.4                 | 826                     |
| 316.26              | 0.7                 | 176                     | 316.79              | 3.5                 | 842                     |
| 316.27              | 0.8                 | 185                     | 316.80              | 3.5                 | 859                     |
| 316.28              | 0.8                 | 194                     | 316.81              | 3.6                 | 876                     |
| 316.29              | 0.8                 | 203                     | 316.82              | 3.7                 | 892                     |
| 316.30              | 0.9                 | 212                     | 316.83              | 3.7                 | 909                     |
| 316.31              | 0.9                 | 222                     | 316.84              | 3.8                 | 926                     |
| 316.32              | 0.9                 | 231                     | 316.85              | 3.9                 | 944                     |
| 316.33              | 1.0                 | 241                     | 316.86              | 3.9                 | 961                     |
| 316.34              | 1.0                 | 251                     | 316.87              | 4.0                 | 979                     |
| 316.35              | 1.1                 | 260                     | 316.88              | 4.1                 | 996                     |
| 316.36              | 1.1                 | 271                     | 316.89              | 4.2                 | 1,014                   |
| 316.37              | 1.2                 | 281                     | 316.90              | 4.2                 | 1,032                   |
| 316.38              | 1.2                 | 291                     | 316.91              | 4.3                 | 1,050                   |
| 316.39              | 1.2                 | 302                     | 316.92              | 4.4                 | 1,069                   |
| 316.40              | 1.3                 | 312                     | 316.93              | 4.5                 | 1,087                   |
| 316.41              | 1.3                 | 323                     | 316.94              | 4.5                 | 1,106                   |
| 316.42              | 1.4                 | 334                     | 316.95              | 4.6                 | 1,124                   |
| 316.43              | 1.4                 | 345                     | 316.96              | 4.7                 | 1,143                   |
| 316.44              | 1.5                 | 356                     | 316.97              | 4.8                 | 1,162                   |
| 316.45              | 1.5                 | 368                     | 316.98              | 4.8                 | 1,181                   |
| 316.46              | 1.6                 | 379                     | 316.99              | 4.9                 | 1,201                   |
| 316.47              | 1.6                 | 391                     | 317.00              | <b>5.0</b>          | <b>1,220</b>            |
| 316.48              | 1.7                 | 403                     |                     |                     |                         |
| 316.49              | 1.7                 | 415                     |                     |                     |                         |
| 316.50              | 1.8                 | 427                     |                     |                     |                         |
| 316.51              | 1.8                 | 439                     |                     |                     |                         |
| 316.52              | 1.9                 | 452                     |                     |                     |                         |

**Summary for Reach 2R: Proposed RRv Swale**

Inflow Area = 0.830 ac, 18.55% Impervious, Inflow Depth = 1.97" for 10-yr event  
 Inflow = 2.77 cfs @ 11.98 hrs, Volume= 0.136 af  
 Outflow = 2.29 cfs @ 12.03 hrs, Volume= 0.136 af, Atten= 17%, Lag= 3.0 min  
 Routed to Pond 3P : Proposed Stormwater Pond

Routing by Dyn-Stor-Ind method, Time Span= 0.00-100.00 hrs, dt= 0.05 hrs / 2  
 Max. Velocity= 1.16 fps, Min. Travel Time= 5.6 min  
 Avg. Velocity= 0.29 fps, Avg. Travel Time= 22.3 min

Peak Storage= 764 cf @ 12.03 hrs  
 Average Depth at Peak Storage= 0.54' , Surface Width= 5.25'  
 Bank-Full Depth= 1.04' Flow Area= 5.3 sf, Capacity= 8.93 cfs

2.00' x 1.04' deep channel, n= 0.080 Earth, long dense weeds  
 Side Slope Z-value= 3.0 '/ Top Width= 8.24'  
 Length= 390.0' Slope= 0.0154 '/  
 Inlet Invert= 318.00', Outlet Invert= 312.00'



**Reach 2R: Proposed RRv Swale**

Hydrograph

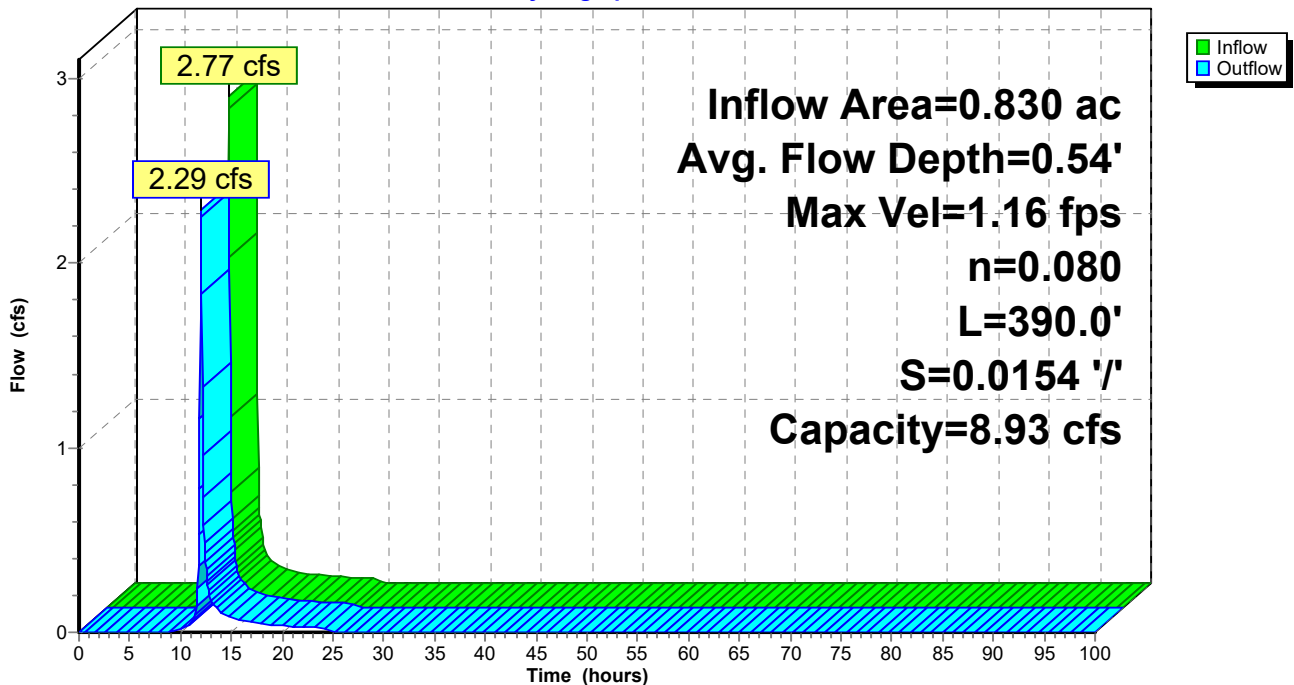

### Reach 2R: Proposed RRv Swale

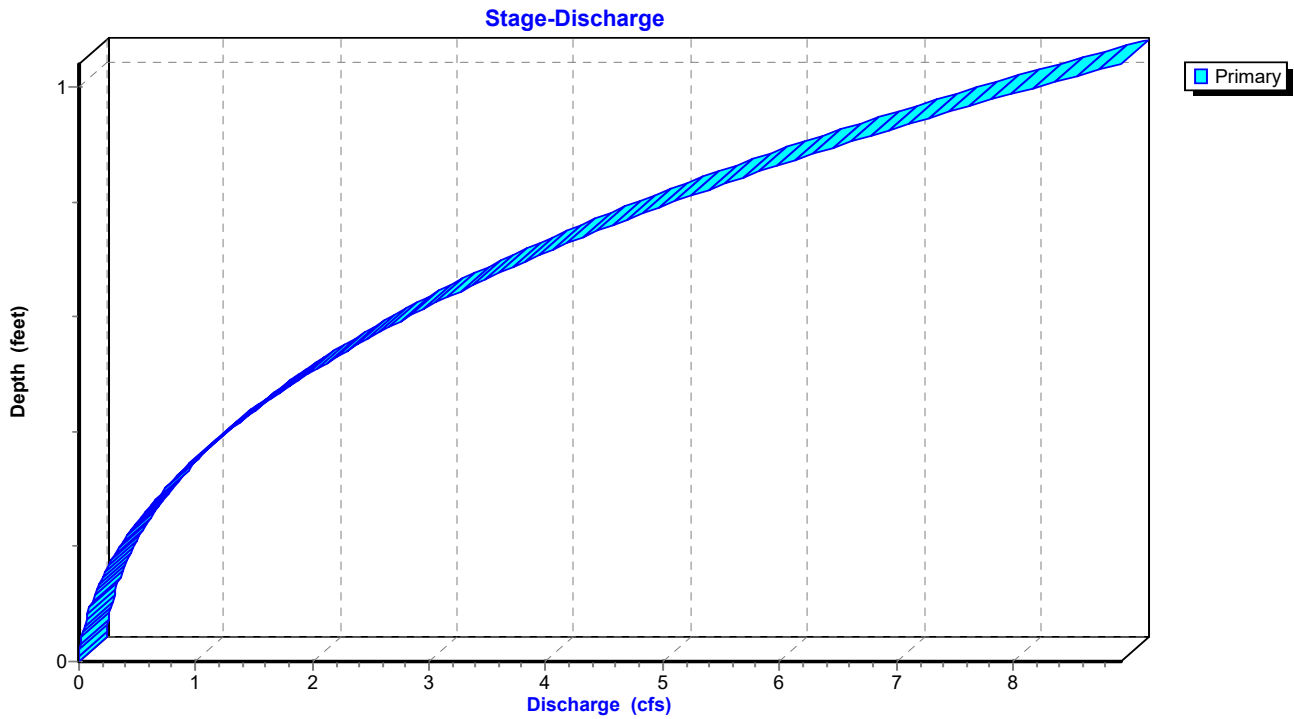

### Reach 2R: Proposed RRv Swale

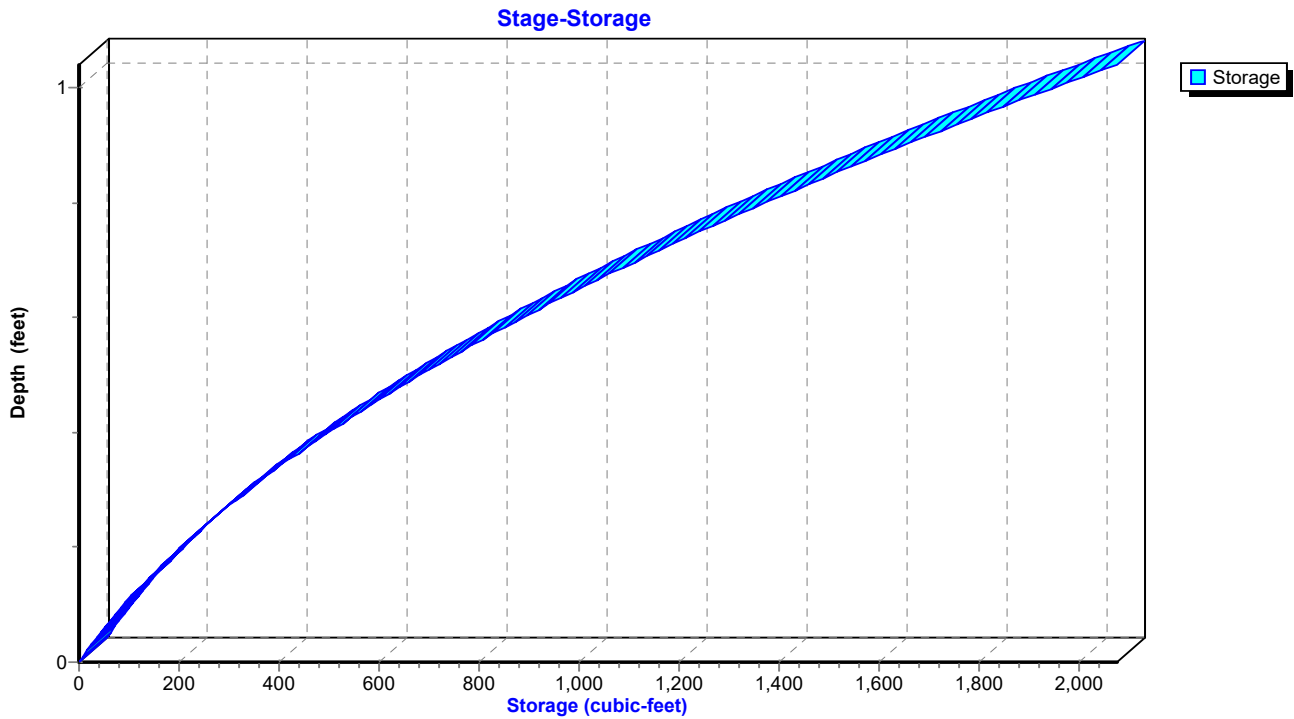

**Hydrograph for Reach 2R: Proposed RRv Swale**

| Time (hours) | Inflow (cfs) | Storage (cubic-feet) | Elevation (feet) | Outflow (cfs) |
|--------------|--------------|----------------------|------------------|---------------|
| 0.00         | 0.00         | 0                    | 318.00           | 0.00          |
| 2.50         | 0.00         | 0                    | 318.00           | 0.00          |
| 5.00         | 0.00         | 0                    | 318.00           | 0.00          |
| 7.50         | 0.00         | 0                    | 318.00           | 0.00          |
| 10.00        | <b>0.02</b>  | <b>26</b>            | <b>318.03</b>    | <b>0.02</b>   |
| 12.50        | <b>0.26</b>  | <b>197</b>           | <b>318.20</b>    | <b>0.34</b>   |
| 15.00        | 0.08         | 75                   | 318.09           | 0.08          |
| 17.50        | 0.05         | 56                   | 318.07           | 0.05          |
| 20.00        | 0.03         | 45                   | 318.05           | 0.04          |
| 22.50        | 0.03         | 41                   | 318.05           | 0.03          |
| 25.00        | 0.00         | 9                    | 318.01           | 0.00          |
| 27.50        | 0.00         | 1                    | 318.00           | 0.00          |
| 30.00        | 0.00         | 0                    | 318.00           | 0.00          |
| 32.50        | 0.00         | 0                    | 318.00           | 0.00          |
| 35.00        | 0.00         | 0                    | 318.00           | 0.00          |
| 37.50        | 0.00         | 0                    | 318.00           | 0.00          |
| 40.00        | 0.00         | 0                    | 318.00           | 0.00          |
| 42.50        | 0.00         | 0                    | 318.00           | 0.00          |
| 45.00        | 0.00         | 0                    | 318.00           | 0.00          |
| 47.50        | 0.00         | 0                    | 318.00           | 0.00          |
| 50.00        | 0.00         | 0                    | 318.00           | 0.00          |
| 52.50        | 0.00         | 0                    | 318.00           | 0.00          |
| 55.00        | 0.00         | 0                    | 318.00           | 0.00          |
| 57.50        | 0.00         | 0                    | 318.00           | 0.00          |
| 60.00        | 0.00         | 0                    | 318.00           | 0.00          |
| 62.50        | 0.00         | 0                    | 318.00           | 0.00          |
| 65.00        | 0.00         | 0                    | 318.00           | 0.00          |
| 67.50        | 0.00         | 0                    | 318.00           | 0.00          |
| 70.00        | 0.00         | 0                    | 318.00           | 0.00          |
| 72.50        | 0.00         | 0                    | 318.00           | 0.00          |
| 75.00        | 0.00         | 0                    | 318.00           | 0.00          |
| 77.50        | 0.00         | 0                    | 318.00           | 0.00          |
| 80.00        | 0.00         | 0                    | 318.00           | 0.00          |
| 82.50        | 0.00         | 0                    | 318.00           | 0.00          |
| 85.00        | 0.00         | 0                    | 318.00           | 0.00          |
| 87.50        | 0.00         | 0                    | 318.00           | 0.00          |
| 90.00        | 0.00         | 0                    | 318.00           | 0.00          |
| 92.50        | 0.00         | 0                    | 318.00           | 0.00          |
| 95.00        | 0.00         | 0                    | 318.00           | 0.00          |
| 97.50        | 0.00         | 0                    | 318.00           | 0.00          |
| 100.00       | 0.00         | 0                    | 318.00           | 0.00          |

**Stage-Discharge for Reach 2R: Proposed RRv Swale**

| Elevation<br>(feet) | Velocity<br>(ft/sec) | Discharge<br>(cfs) | Elevation<br>(feet) | Velocity<br>(ft/sec) | Discharge<br>(cfs) |
|---------------------|----------------------|--------------------|---------------------|----------------------|--------------------|
| 318.00              | 0.00                 | 0.00               | 318.53              | 1.16                 | 2.20               |
| 318.01              | 0.10                 | 0.00               | 318.54              | 1.17                 | 2.28               |
| 318.02              | 0.17                 | 0.01               | 318.55              | 1.18                 | 2.37               |
| 318.03              | 0.22                 | 0.01               | 318.56              | 1.19                 | 2.46               |
| 318.04              | 0.26                 | 0.02               | 318.57              | 1.20                 | 2.54               |
| 318.05              | 0.30                 | 0.03               | 318.58              | 1.21                 | 2.63               |
| 318.06              | 0.33                 | 0.04               | 318.59              | 1.23                 | 2.73               |
| 318.07              | 0.37                 | 0.06               | 318.60              | 1.24                 | 2.82               |
| 318.08              | 0.40                 | 0.07               | 318.61              | 1.25                 | 2.92               |
| 318.09              | 0.43                 | 0.09               | 318.62              | 1.26                 | 3.01               |
| 318.10              | 0.45                 | 0.10               | 318.63              | 1.27                 | 3.11               |
| 318.11              | 0.48                 | 0.12               | 318.64              | 1.28                 | 3.22               |
| 318.12              | 0.50                 | 0.14               | 318.65              | 1.29                 | 3.32               |
| 318.13              | 0.53                 | 0.16               | 318.66              | 1.30                 | 3.42               |
| 318.14              | 0.55                 | 0.19               | 318.67              | 1.31                 | 3.53               |
| 318.15              | 0.57                 | 0.21               | 318.68              | 1.32                 | 3.64               |
| 318.16              | 0.60                 | 0.24               | 318.69              | 1.34                 | 3.75               |
| 318.17              | 0.62                 | 0.26               | 318.70              | 1.35                 | 3.86               |
| 318.18              | 0.64                 | 0.29               | 318.71              | 1.36                 | 3.98               |
| 318.19              | 0.66                 | 0.32               | 318.72              | 1.37                 | 4.09               |
| 318.20              | 0.68                 | 0.35               | 318.73              | 1.38                 | 4.21               |
| 318.21              | 0.70                 | 0.38               | 318.74              | 1.39                 | 4.33               |
| 318.22              | 0.71                 | 0.42               | 318.75              | 1.40                 | 4.46               |
| 318.23              | 0.73                 | 0.45               | 318.76              | 1.41                 | 4.58               |
| 318.24              | 0.75                 | 0.49               | 318.77              | 1.42                 | 4.71               |
| 318.25              | 0.77                 | 0.53               | 318.78              | 1.43                 | 4.84               |
| 318.26              | 0.78                 | 0.57               | 318.79              | 1.44                 | 4.97               |
| 318.27              | 0.80                 | 0.61               | 318.80              | 1.45                 | 5.10               |
| 318.28              | 0.82                 | 0.65               | 318.81              | 1.46                 | 5.23               |
| 318.29              | 0.83                 | 0.69               | 318.82              | 1.47                 | 5.37               |
| 318.30              | 0.85                 | 0.74               | 318.83              | 1.48                 | 5.51               |
| 318.31              | 0.86                 | 0.78               | 318.84              | 1.49                 | 5.65               |
| 318.32              | 0.88                 | 0.83               | 318.85              | 1.50                 | 5.79               |
| 318.33              | 0.89                 | 0.88               | 318.86              | 1.51                 | 5.94               |
| 318.34              | 0.91                 | 0.93               | 318.87              | 1.52                 | 6.09               |
| 318.35              | 0.92                 | 0.98               | 318.88              | 1.53                 | 6.24               |
| 318.36              | 0.94                 | 1.04               | 318.89              | 1.54                 | 6.39               |
| 318.37              | 0.95                 | 1.09               | 318.90              | 1.55                 | 6.54               |
| 318.38              | 0.96                 | 1.15               | 318.91              | 1.56                 | 6.70               |
| 318.39              | 0.98                 | 1.21               | 318.92              | 1.57                 | 6.86               |
| 318.40              | 0.99                 | 1.27               | 318.93              | 1.57                 | 7.02               |
| 318.41              | 1.01                 | 1.33               | 318.94              | 1.58                 | 7.18               |
| 318.42              | 1.02                 | 1.40               | 318.95              | 1.59                 | 7.34               |
| 318.43              | 1.03                 | 1.46               | 318.96              | 1.60                 | 7.51               |
| 318.44              | 1.04                 | 1.53               | 318.97              | 1.61                 | 7.68               |
| 318.45              | 1.06                 | 1.59               | 318.98              | 1.62                 | 7.85               |
| 318.46              | 1.07                 | 1.66               | 318.99              | 1.63                 | 8.02               |
| 318.47              | 1.08                 | 1.74               | 319.00              | 1.64                 | 8.20               |
| 318.48              | 1.10                 | 1.81               | 319.01              | 1.65                 | 8.38               |
| 318.49              | 1.11                 | 1.88               | 319.02              | 1.66                 | 8.56               |
| 318.50              | 1.12                 | 1.96               | 319.03              | 1.67                 | 8.74               |
| 318.51              | 1.13                 | 2.04               | 319.04              | <b>1.68</b>          | <b>8.93</b>        |
| 318.52              | 1.14                 | 2.12               |                     |                      |                    |

**Stage-Area-Storage for Reach 2R: Proposed RRv Swale**

| Elevation<br>(feet) | End-Area<br>(sq-ft) | Storage<br>(cubic-feet) | Elevation<br>(feet) | End-Area<br>(sq-ft) | Storage<br>(cubic-feet) |
|---------------------|---------------------|-------------------------|---------------------|---------------------|-------------------------|
| 318.00              | 0.0                 | 0                       | 318.53              | 1.9                 | 742                     |
| 318.01              | 0.0                 | 8                       | 318.54              | 2.0                 | 762                     |
| 318.02              | 0.0                 | 16                      | 318.55              | 2.0                 | 783                     |
| 318.03              | 0.1                 | 24                      | 318.56              | 2.1                 | 804                     |
| 318.04              | 0.1                 | 33                      | 318.57              | 2.1                 | 825                     |
| 318.05              | 0.1                 | 42                      | 318.58              | 2.2                 | 846                     |
| 318.06              | 0.1                 | 51                      | 318.59              | 2.2                 | 868                     |
| 318.07              | 0.2                 | 60                      | 318.60              | 2.3                 | 889                     |
| 318.08              | 0.2                 | 70                      | 318.61              | 2.3                 | 911                     |
| 318.09              | 0.2                 | 80                      | 318.62              | 2.4                 | 933                     |
| 318.10              | 0.2                 | 90                      | 318.63              | 2.5                 | 956                     |
| 318.11              | 0.3                 | 100                     | 318.64              | 2.5                 | 978                     |
| 318.12              | 0.3                 | 110                     | 318.65              | 2.6                 | 1,001                   |
| 318.13              | 0.3                 | 121                     | 318.66              | 2.6                 | 1,024                   |
| 318.14              | 0.3                 | 132                     | 318.67              | 2.7                 | 1,048                   |
| 318.15              | 0.4                 | 143                     | 318.68              | 2.7                 | 1,071                   |
| 318.16              | 0.4                 | 155                     | 318.69              | 2.8                 | 1,095                   |
| 318.17              | 0.4                 | 166                     | 318.70              | 2.9                 | 1,119                   |
| 318.18              | 0.5                 | 178                     | 318.71              | 2.9                 | 1,144                   |
| 318.19              | 0.5                 | 190                     | 318.72              | 3.0                 | 1,168                   |
| 318.20              | 0.5                 | 203                     | 318.73              | 3.1                 | 1,193                   |
| 318.21              | 0.6                 | 215                     | 318.74              | 3.1                 | 1,218                   |
| 318.22              | 0.6                 | 228                     | 318.75              | 3.2                 | 1,243                   |
| 318.23              | 0.6                 | 241                     | 318.76              | 3.3                 | 1,269                   |
| 318.24              | 0.7                 | 255                     | 318.77              | 3.3                 | 1,294                   |
| 318.25              | 0.7                 | 268                     | 318.78              | 3.4                 | 1,320                   |
| 318.26              | 0.7                 | 282                     | 318.79              | 3.5                 | 1,346                   |
| 318.27              | 0.8                 | 296                     | 318.80              | 3.5                 | 1,373                   |
| 318.28              | 0.8                 | 310                     | 318.81              | 3.6                 | 1,399                   |
| 318.29              | 0.8                 | 325                     | 318.82              | 3.7                 | 1,426                   |
| 318.30              | 0.9                 | 339                     | 318.83              | 3.7                 | 1,453                   |
| 318.31              | 0.9                 | 354                     | 318.84              | 3.8                 | 1,481                   |
| 318.32              | 0.9                 | 369                     | 318.85              | 3.9                 | 1,508                   |
| 318.33              | 1.0                 | 385                     | 318.86              | 3.9                 | 1,536                   |
| 318.34              | 1.0                 | 400                     | 318.87              | 4.0                 | 1,564                   |
| 318.35              | 1.1                 | 416                     | 318.88              | 4.1                 | 1,592                   |
| 318.36              | 1.1                 | 432                     | 318.89              | 4.2                 | 1,621                   |
| 318.37              | 1.2                 | 449                     | 318.90              | 4.2                 | 1,650                   |
| 318.38              | 1.2                 | 465                     | 318.91              | 4.3                 | 1,679                   |
| 318.39              | 1.2                 | 482                     | 318.92              | 4.4                 | 1,708                   |
| 318.40              | 1.3                 | 499                     | 318.93              | 4.5                 | 1,737                   |
| 318.41              | 1.3                 | 517                     | 318.94              | 4.5                 | 1,767                   |
| 318.42              | 1.4                 | 534                     | 318.95              | 4.6                 | 1,797                   |
| 318.43              | 1.4                 | 552                     | 318.96              | 4.7                 | 1,827                   |
| 318.44              | 1.5                 | 570                     | 318.97              | 4.8                 | 1,857                   |
| 318.45              | 1.5                 | 588                     | 318.98              | 4.8                 | 1,888                   |
| 318.46              | 1.6                 | 606                     | 318.99              | 4.9                 | 1,919                   |
| 318.47              | 1.6                 | 625                     | 319.00              | 5.0                 | 1,950                   |
| 318.48              | 1.7                 | 644                     | 319.01              | 5.1                 | 1,981                   |
| 318.49              | 1.7                 | 663                     | 319.02              | 5.2                 | 2,013                   |
| 318.50              | 1.8                 | 683                     | 319.03              | 5.2                 | 2,045                   |
| 318.51              | 1.8                 | 702                     | 319.04              | <b>5.3</b>          | <b>2,077</b>            |
| 318.52              | 1.9                 | 722                     |                     |                     |                         |

### Summary for Reach 3R: Proposed RRv Swale

[63] Warning: Exceeded Reach 4R INLET depth by 0.08' @ 12.00 hrs

Inflow Area = 0.744 ac, 40.73% Impervious, Inflow Depth = 2.33" for 10-yr event  
Inflow = 2.80 cfs @ 11.98 hrs, Volume= 0.145 af  
Outflow = 2.70 cfs @ 12.00 hrs, Volume= 0.145 af, Atten= 3%, Lag= 1.2 min  
Routed to Pond 3P : Proposed Stormwater Pond

Routing by Dyn-Stor-Ind method, Time Span= 0.00-100.00 hrs, dt= 0.05 hrs / 2  
Max. Velocity= 0.94 fps, Min. Travel Time= 1.8 min  
Avg. Velocity = 0.25 fps, Avg. Travel Time= 7.0 min

Peak Storage= 300 cf @ 12.00 hrs  
Average Depth at Peak Storage= 0.70' , Surface Width= 6.21'  
Bank-Full Depth= 1.20' Flow Area= 6.7 sf, Capacity= 8.50 cfs

2.00' x 1.20' deep channel, n= 0.100 Earth, dense brush, high stage  
Side Slope Z-value= 3.0 '/' Top Width= 9.20'  
Length= 104.0' Slope= 0.0116 '/'  
Inlet Invert= 312.21', Outlet Invert= 311.00'



**Reach 3R: Proposed RRv Swale**

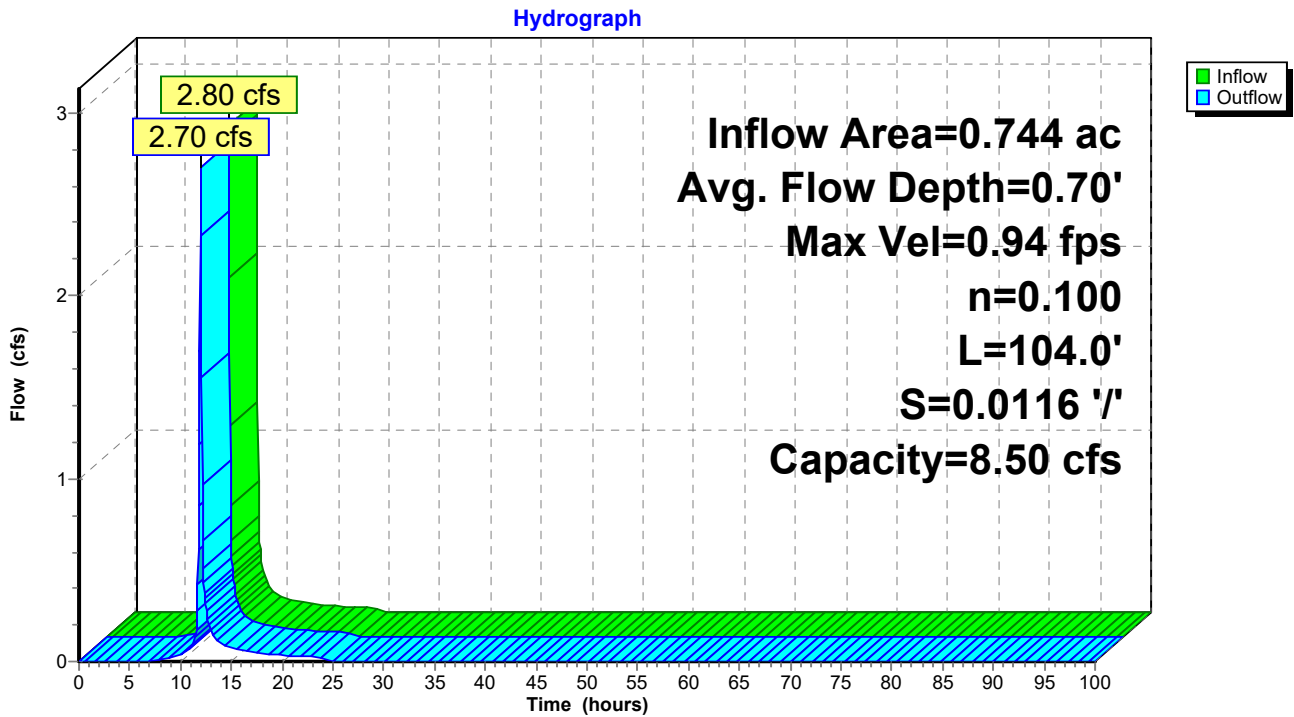

**Reach 3R: Proposed RRv Swale**

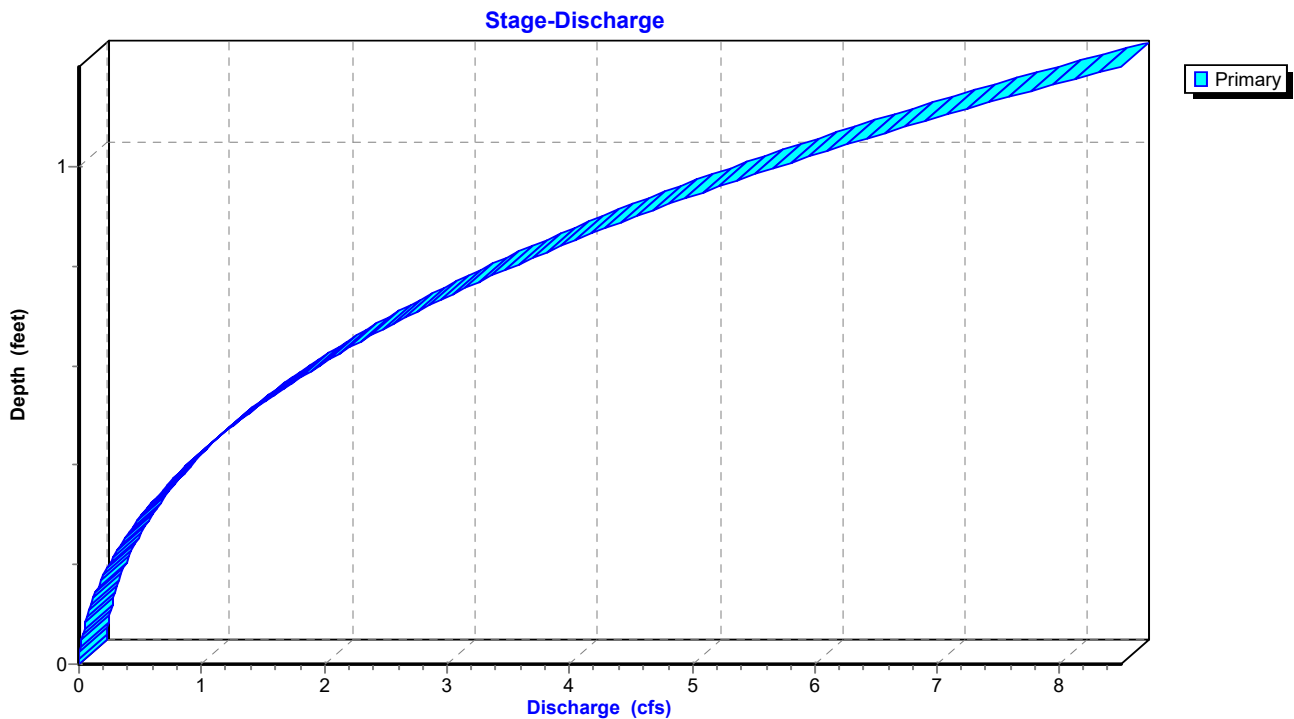



### Reach 3R: Proposed RRv Swale

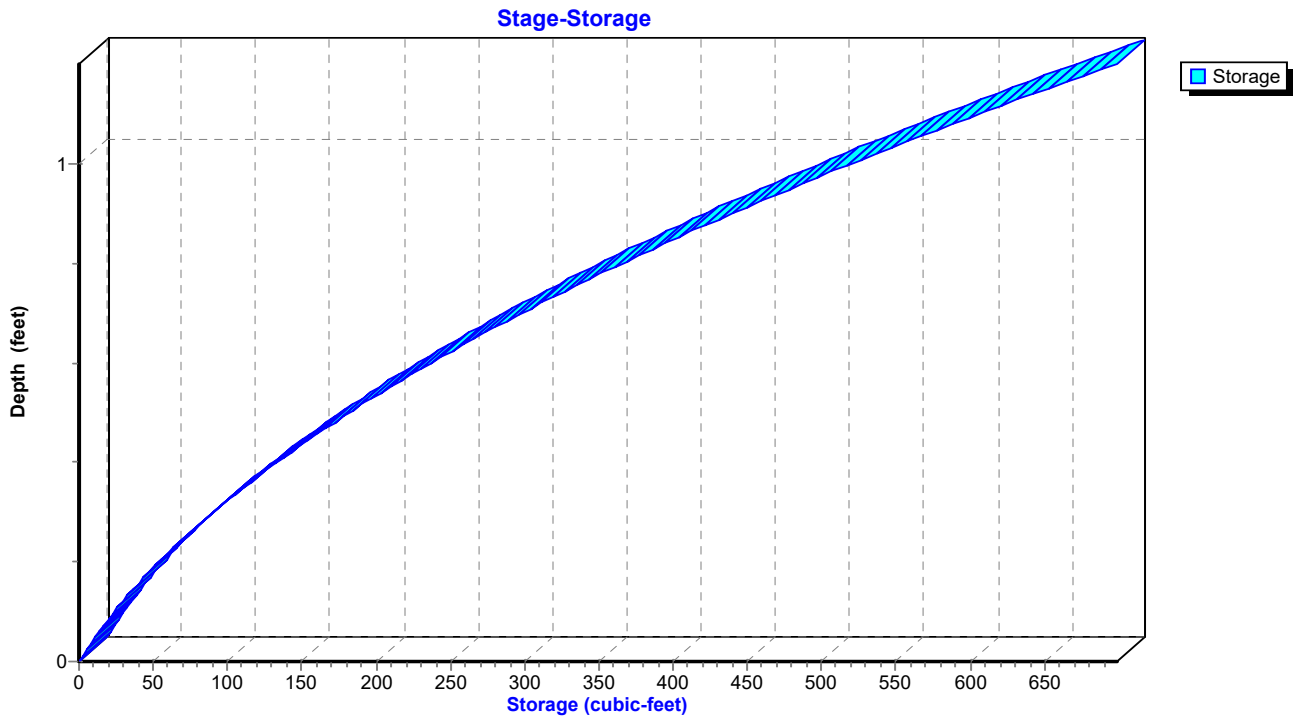

**Hydrograph for Reach 3R: Proposed RRv Swale**

| Time (hours) | Inflow (cfs) | Storage (cubic-feet) | Elevation (feet) | Outflow (cfs) |
|--------------|--------------|----------------------|------------------|---------------|
| 0.00         | 0.00         | 0                    | 312.21           | 0.00          |
| 2.50         | 0.00         | 0                    | 312.21           | 0.00          |
| 5.00         | 0.00         | 0                    | 312.21           | 0.00          |
| 7.50         | 0.01         | 5                    | 312.23           | 0.01          |
| 10.00        | <b>0.03</b>  | <b>14</b>            | <b>312.27</b>    | <b>0.03</b>   |
| 12.50        | <b>0.27</b>  | <b>60</b>            | <b>312.43</b>    | <b>0.29</b>   |
| 15.00        | 0.08         | 25                   | 312.31           | 0.08          |
| 17.50        | 0.05         | 18                   | 312.29           | 0.05          |
| 20.00        | 0.03         | 14                   | 312.27           | 0.03          |
| 22.50        | 0.03         | 13                   | 312.27           | 0.03          |
| 25.00        | 0.00         | 1                    | 312.22           | 0.00          |
| 27.50        | 0.00         | 0                    | 312.21           | 0.00          |
| 30.00        | 0.00         | 0                    | 312.21           | 0.00          |
| 32.50        | 0.00         | 0                    | 312.21           | 0.00          |
| 35.00        | 0.00         | 0                    | 312.21           | 0.00          |
| 37.50        | 0.00         | 0                    | 312.21           | 0.00          |
| 40.00        | 0.00         | 0                    | 312.21           | 0.00          |
| 42.50        | 0.00         | 0                    | 312.21           | 0.00          |
| 45.00        | 0.00         | 0                    | 312.21           | 0.00          |
| 47.50        | 0.00         | 0                    | 312.21           | 0.00          |
| 50.00        | 0.00         | 0                    | 312.21           | 0.00          |
| 52.50        | 0.00         | 0                    | 312.21           | 0.00          |
| 55.00        | 0.00         | 0                    | 312.21           | 0.00          |
| 57.50        | 0.00         | 0                    | 312.21           | 0.00          |
| 60.00        | 0.00         | 0                    | 312.21           | 0.00          |
| 62.50        | 0.00         | 0                    | 312.21           | 0.00          |
| 65.00        | 0.00         | 0                    | 312.21           | 0.00          |
| 67.50        | 0.00         | 0                    | 312.21           | 0.00          |
| 70.00        | 0.00         | 0                    | 312.21           | 0.00          |
| 72.50        | 0.00         | 0                    | 312.21           | 0.00          |
| 75.00        | 0.00         | 0                    | 312.21           | 0.00          |
| 77.50        | 0.00         | 0                    | 312.21           | 0.00          |
| 80.00        | 0.00         | 0                    | 312.21           | 0.00          |
| 82.50        | 0.00         | 0                    | 312.21           | 0.00          |
| 85.00        | 0.00         | 0                    | 312.21           | 0.00          |
| 87.50        | 0.00         | 0                    | 312.21           | 0.00          |
| 90.00        | 0.00         | 0                    | 312.21           | 0.00          |
| 92.50        | 0.00         | 0                    | 312.21           | 0.00          |
| 95.00        | 0.00         | 0                    | 312.21           | 0.00          |
| 97.50        | 0.00         | 0                    | 312.21           | 0.00          |
| 100.00       | 0.00         | 0                    | 312.21           | 0.00          |

**1096 Proposed Stormwater Conditions Final D Soils FarType II 24-hr 10-yr Rainfall=3.72"**

Prepared by CLA Site

Printed 12/13/2024

HydroCAD® 10.20-5c s/n 01894 © 2023 HydroCAD Software Solutions LLC

Page 118

**Stage-Discharge for Reach 3R: Proposed RRv Swale**

| Elevation<br>(feet) | Velocity<br>(ft/sec) | Discharge<br>(cfs) | Elevation<br>(feet) | Velocity<br>(ft/sec) | Discharge<br>(cfs) | Elevation<br>(feet) | Velocity<br>(ft/sec) | Discharge<br>(cfs) |
|---------------------|----------------------|--------------------|---------------------|----------------------|--------------------|---------------------|----------------------|--------------------|
| 312.21              | 0.00                 | 0.00               | 312.74              | 0.80                 | 1.53               | 313.27              | 1.18                 | 6.47               |
| 312.22              | 0.07                 | 0.00               | 312.75              | 0.81                 | 1.59               | 313.28              | 1.19                 | 6.61               |
| 312.23              | 0.11                 | 0.00               | 312.76              | 0.82                 | 1.65               | 313.29              | 1.19                 | 6.74               |
| 312.24              | 0.15                 | 0.01               | 312.77              | 0.83                 | 1.71               | 313.30              | 1.20                 | 6.88               |
| 312.25              | 0.18                 | 0.02               | 312.78              | 0.84                 | 1.77               | 313.31              | 1.20                 | 7.02               |
| 312.26              | 0.21                 | 0.02               | 312.79              | 0.84                 | 1.83               | 313.32              | 1.21                 | 7.16               |
| 312.27              | 0.23                 | 0.03               | 312.80              | 0.85                 | 1.90               | 313.33              | 1.22                 | 7.30               |
| 312.28              | 0.25                 | 0.04               | 312.81              | 0.86                 | 1.96               | 313.34              | 1.22                 | 7.44               |
| 312.29              | 0.28                 | 0.05               | 312.82              | 0.87                 | 2.03               | 313.35              | 1.23                 | 7.59               |
| 312.30              | 0.30                 | 0.06               | 312.83              | 0.88                 | 2.10               | 313.36              | 1.23                 | 7.74               |
| 312.31              | 0.32                 | 0.07               | 312.84              | 0.88                 | 2.17               | 313.37              | 1.24                 | 7.89               |
| 312.32              | 0.33                 | 0.09               | 312.85              | 0.89                 | 2.24               | 313.38              | 1.25                 | 8.04               |
| 312.33              | 0.35                 | 0.10               | 312.86              | 0.90                 | 2.31               | 313.39              | 1.25                 | 8.19               |
| 312.34              | 0.37                 | 0.11               | 312.87              | 0.91                 | 2.38               | 313.40              | 1.26                 | 8.34               |
| 312.35              | 0.38                 | 0.13               | 312.88              | 0.91                 | 2.46               | 313.41              | <b>1.26</b>          | <b>8.50</b>        |
| 312.36              | 0.40                 | 0.15               | 312.89              | 0.92                 | 2.53               |                     |                      |                    |
| 312.37              | 0.41                 | 0.16               | 312.90              | 0.93                 | 2.61               |                     |                      |                    |
| 312.38              | 0.43                 | 0.18               | 312.91              | 0.94                 | 2.69               |                     |                      |                    |
| 312.39              | 0.44                 | 0.20               | 312.92              | 0.94                 | 2.77               |                     |                      |                    |
| 312.40              | 0.46                 | 0.22               | 312.93              | 0.95                 | 2.85               |                     |                      |                    |
| 312.41              | 0.47                 | 0.25               | 312.94              | 0.96                 | 2.93               |                     |                      |                    |
| 312.42              | 0.48                 | 0.27               | 312.95              | 0.97                 | 3.02               |                     |                      |                    |
| 312.43              | 0.50                 | 0.29               | 312.96              | 0.97                 | 3.10               |                     |                      |                    |
| 312.44              | 0.51                 | 0.32               | 312.97              | 0.98                 | 3.19               |                     |                      |                    |
| 312.45              | 0.52                 | 0.34               | 312.98              | 0.99                 | 3.28               |                     |                      |                    |
| 312.46              | 0.53                 | 0.37               | 312.99              | 0.99                 | 3.36               |                     |                      |                    |
| 312.47              | 0.55                 | 0.39               | 313.00              | 1.00                 | 3.46               |                     |                      |                    |
| 312.48              | 0.56                 | 0.42               | 313.01              | 1.01                 | 3.55               |                     |                      |                    |
| 312.49              | 0.57                 | 0.45               | 313.02              | 1.01                 | 3.64               |                     |                      |                    |
| 312.50              | 0.58                 | 0.48               | 313.03              | 1.02                 | 3.74               |                     |                      |                    |
| 312.51              | 0.59                 | 0.51               | 313.04              | 1.03                 | 3.83               |                     |                      |                    |
| 312.52              | 0.60                 | 0.55               | 313.05              | 1.04                 | 3.93               |                     |                      |                    |
| 312.53              | 0.61                 | 0.58               | 313.06              | 1.04                 | 4.03               |                     |                      |                    |
| 312.54              | 0.62                 | 0.61               | 313.07              | 1.05                 | 4.13               |                     |                      |                    |
| 312.55              | 0.63                 | 0.65               | 313.08              | 1.06                 | 4.23               |                     |                      |                    |
| 312.56              | 0.64                 | 0.69               | 313.09              | 1.06                 | 4.34               |                     |                      |                    |
| 312.57              | 0.65                 | 0.72               | 313.10              | 1.07                 | 4.44               |                     |                      |                    |
| 312.58              | 0.66                 | 0.76               | 313.11              | 1.08                 | 4.55               |                     |                      |                    |
| 312.59              | 0.67                 | 0.80               | 313.12              | 1.08                 | 4.66               |                     |                      |                    |
| 312.60              | 0.68                 | 0.84               | 313.13              | 1.09                 | 4.77               |                     |                      |                    |
| 312.61              | 0.69                 | 0.88               | 313.14              | 1.10                 | 4.88               |                     |                      |                    |
| 312.62              | 0.70                 | 0.93               | 313.15              | 1.10                 | 4.99               |                     |                      |                    |
| 312.63              | 0.71                 | 0.97               | 313.16              | 1.11                 | 5.11               |                     |                      |                    |
| 312.64              | 0.72                 | 1.02               | 313.17              | 1.12                 | 5.22               |                     |                      |                    |
| 312.65              | 0.73                 | 1.06               | 313.18              | 1.12                 | 5.34               |                     |                      |                    |
| 312.66              | 0.74                 | 1.11               | 313.19              | 1.13                 | 5.46               |                     |                      |                    |
| 312.67              | 0.74                 | 1.16               | 313.20              | 1.13                 | 5.58               |                     |                      |                    |
| 312.68              | 0.75                 | 1.21               | 313.21              | 1.14                 | 5.71               |                     |                      |                    |
| 312.69              | 0.76                 | 1.26               | 313.22              | 1.15                 | 5.83               |                     |                      |                    |
| 312.70              | 0.77                 | 1.31               | 313.23              | 1.15                 | 5.95               |                     |                      |                    |
| 312.71              | 0.78                 | 1.36               | 313.24              | 1.16                 | 6.08               |                     |                      |                    |
| 312.72              | 0.79                 | 1.42               | 313.25              | 1.17                 | 6.21               |                     |                      |                    |
| 312.73              | 0.80                 | 1.47               | 313.26              | 1.17                 | 6.34               |                     |                      |                    |

**Stage-Area-Storage for Reach 3R: Proposed RRv Swale**

| Elevation<br>(feet) | End-Area<br>(sq-ft) | Storage<br>(cubic-feet) | Elevation<br>(feet) | End-Area<br>(sq-ft) | Storage<br>(cubic-feet) |
|---------------------|---------------------|-------------------------|---------------------|---------------------|-------------------------|
| 312.21              | 0.0                 | 0                       | 313.27              | 5.5                 | 571                     |
| 312.23              | 0.0                 | 4                       | 313.29              | 5.7                 | 589                     |
| 312.25              | 0.1                 | 9                       | 313.31              | 5.8                 | 606                     |
| 312.27              | 0.1                 | 14                      | 313.33              | 6.0                 | 624                     |
| 312.29              | 0.2                 | 19                      | 313.35              | 6.2                 | 643                     |
| 312.31              | 0.2                 | 24                      | 313.37              | 6.4                 | 661                     |
| 312.33              | 0.3                 | 29                      | 313.39              | 6.5                 | 680                     |
| 312.35              | 0.3                 | 35                      | 313.41              | <b>6.7</b>          | <b>699</b>              |
| 312.37              | 0.4                 | 41                      |                     |                     |                         |
| 312.39              | 0.5                 | 48                      |                     |                     |                         |
| 312.41              | 0.5                 | 54                      |                     |                     |                         |
| 312.43              | 0.6                 | 61                      |                     |                     |                         |
| 312.45              | 0.7                 | 68                      |                     |                     |                         |
| 312.47              | 0.7                 | 75                      |                     |                     |                         |
| 312.49              | 0.8                 | 83                      |                     |                     |                         |
| 312.51              | 0.9                 | 90                      |                     |                     |                         |
| 312.53              | 0.9                 | 99                      |                     |                     |                         |
| 312.55              | 1.0                 | 107                     |                     |                     |                         |
| 312.57              | 1.1                 | 115                     |                     |                     |                         |
| 312.59              | 1.2                 | 124                     |                     |                     |                         |
| 312.61              | 1.3                 | 133                     |                     |                     |                         |
| 312.63              | 1.4                 | 142                     |                     |                     |                         |
| 312.65              | 1.5                 | 152                     |                     |                     |                         |
| 312.67              | 1.6                 | 162                     |                     |                     |                         |
| 312.69              | 1.7                 | 172                     |                     |                     |                         |
| 312.71              | 1.8                 | 182                     |                     |                     |                         |
| 312.73              | 1.9                 | 193                     |                     |                     |                         |
| 312.75              | 2.0                 | 203                     |                     |                     |                         |
| 312.77              | 2.1                 | 214                     |                     |                     |                         |
| 312.79              | 2.2                 | 226                     |                     |                     |                         |
| 312.81              | 2.3                 | 237                     |                     |                     |                         |
| 312.83              | 2.4                 | 249                     |                     |                     |                         |
| 312.85              | 2.5                 | 261                     |                     |                     |                         |
| 312.87              | 2.6                 | 273                     |                     |                     |                         |
| 312.89              | 2.7                 | 286                     |                     |                     |                         |
| 312.91              | 2.9                 | 298                     |                     |                     |                         |
| 312.93              | 3.0                 | 312                     |                     |                     |                         |
| 312.95              | 3.1                 | 325                     |                     |                     |                         |
| 312.97              | 3.3                 | 338                     |                     |                     |                         |
| 312.99              | 3.4                 | 352                     |                     |                     |                         |
| 313.01              | 3.5                 | 366                     |                     |                     |                         |
| 313.03              | 3.7                 | 380                     |                     |                     |                         |
| 313.05              | 3.8                 | 395                     |                     |                     |                         |
| 313.07              | 3.9                 | 410                     |                     |                     |                         |
| 313.09              | 4.1                 | 425                     |                     |                     |                         |
| 313.11              | 4.2                 | 440                     |                     |                     |                         |
| 313.13              | 4.4                 | 455                     |                     |                     |                         |
| 313.15              | 4.5                 | 471                     |                     |                     |                         |
| 313.17              | 4.7                 | 487                     |                     |                     |                         |
| 313.19              | 4.8                 | 503                     |                     |                     |                         |
| 313.21              | 5.0                 | 520                     |                     |                     |                         |
| 313.23              | 5.2                 | 537                     |                     |                     |                         |
| 313.25              | 5.3                 | 554                     |                     |                     |                         |

### Summary for Reach 4R: Proposed 10" Culvert

[52] Hint: Inlet/Outlet conditions not evaluated

[62] Hint: Exceeded Reach 5R OUTLET depth by 0.05' @ 12.05 hrs

Inflow Area = 0.238 ac, 26.47% Impervious, Inflow Depth = 2.05" for 10-yr event  
Inflow = 0.76 cfs @ 12.02 hrs, Volume= 0.041 af  
Outflow = 0.76 cfs @ 12.02 hrs, Volume= 0.041 af, Atten= 0%, Lag= 0.1 min  
Routed to Reach 3R : Proposed RRv Swale

Routing by Dyn-Stor-Ind method, Time Span= 0.00-100.00 hrs, dt= 0.05 hrs / 2  
Max. Velocity= 4.40 fps, Min. Travel Time= 0.1 min  
Avg. Velocity= 1.35 fps, Avg. Travel Time= 0.4 min

Peak Storage= 6 cf @ 12.02 hrs  
Average Depth at Peak Storage= 0.29' , Surface Width= 0.80'  
Bank-Full Depth= 0.83' Flow Area= 0.5 sf, Capacity= 2.85 cfs

10.0" Round Pipe  
n= 0.010 PVC, smooth interior  
Length= 33.0' Slope= 0.0100 '/'  
Inlet Invert= 312.54', Outlet Invert= 312.21'

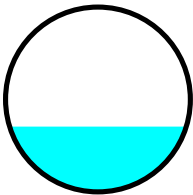

Reach 4R: Proposed 10" Culvert

Hydrograph

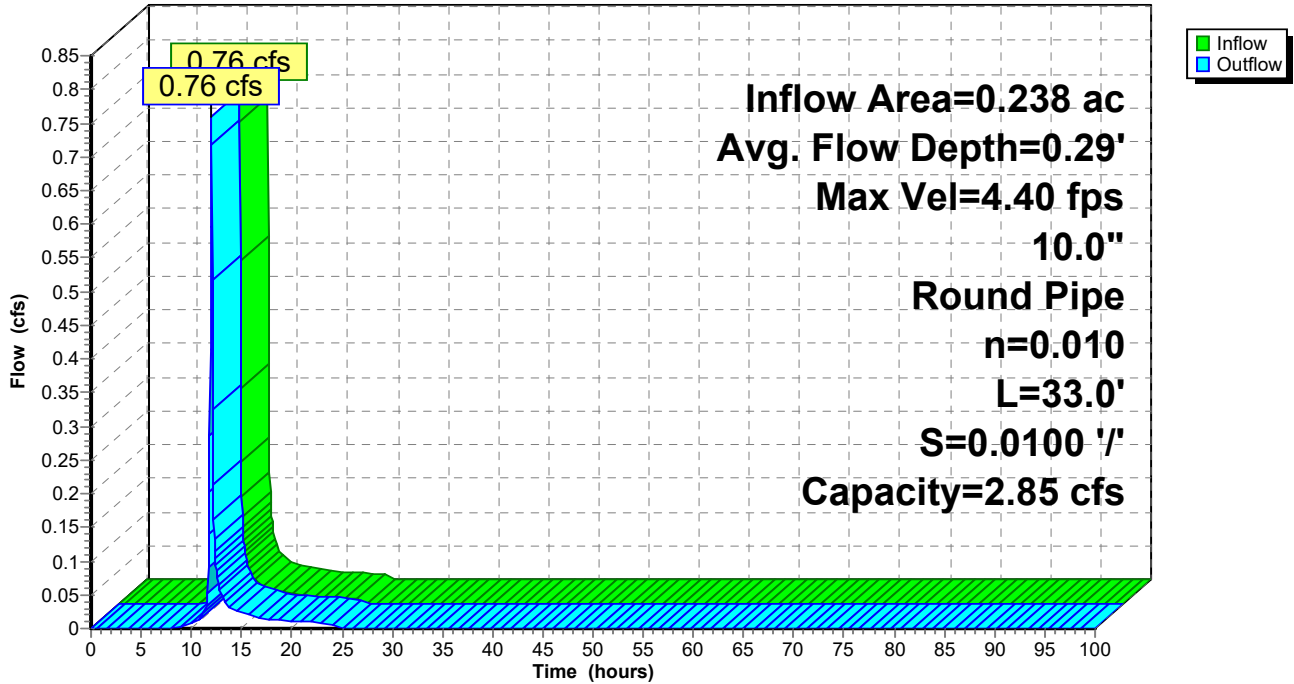

Reach 4R: Proposed 10" Culvert

Stage-Discharge

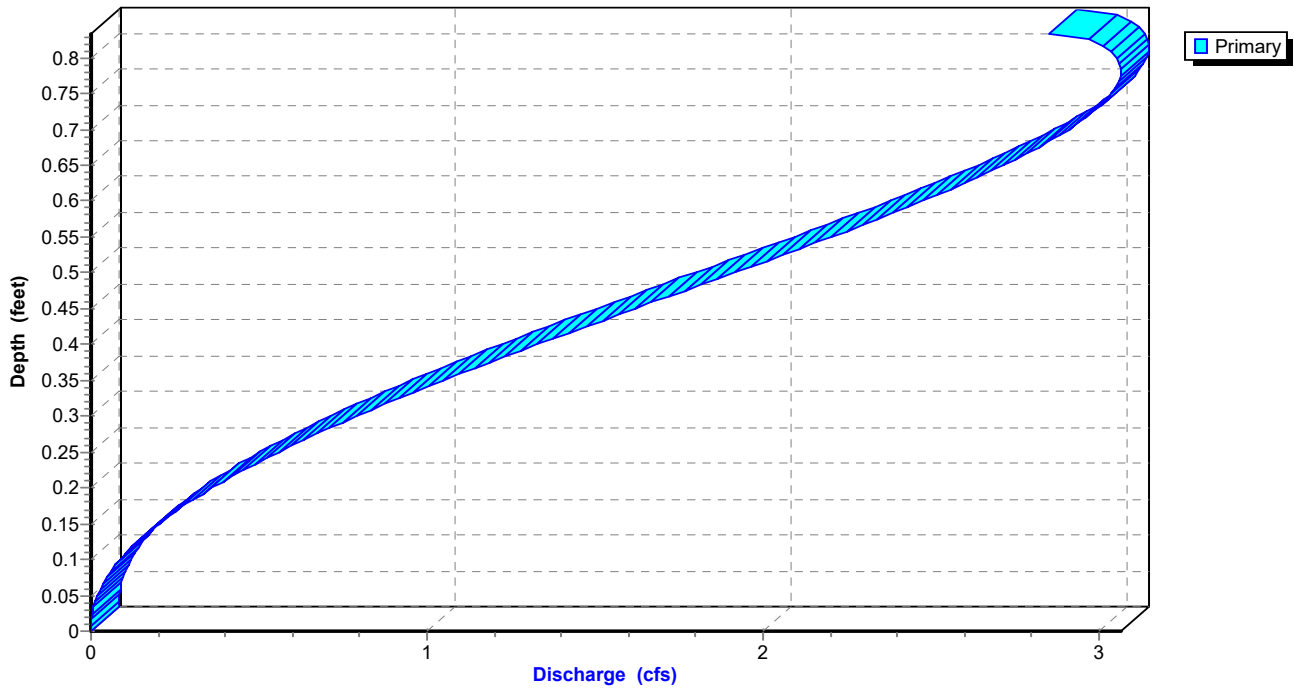

### Reach 4R: Proposed 10" Culvert

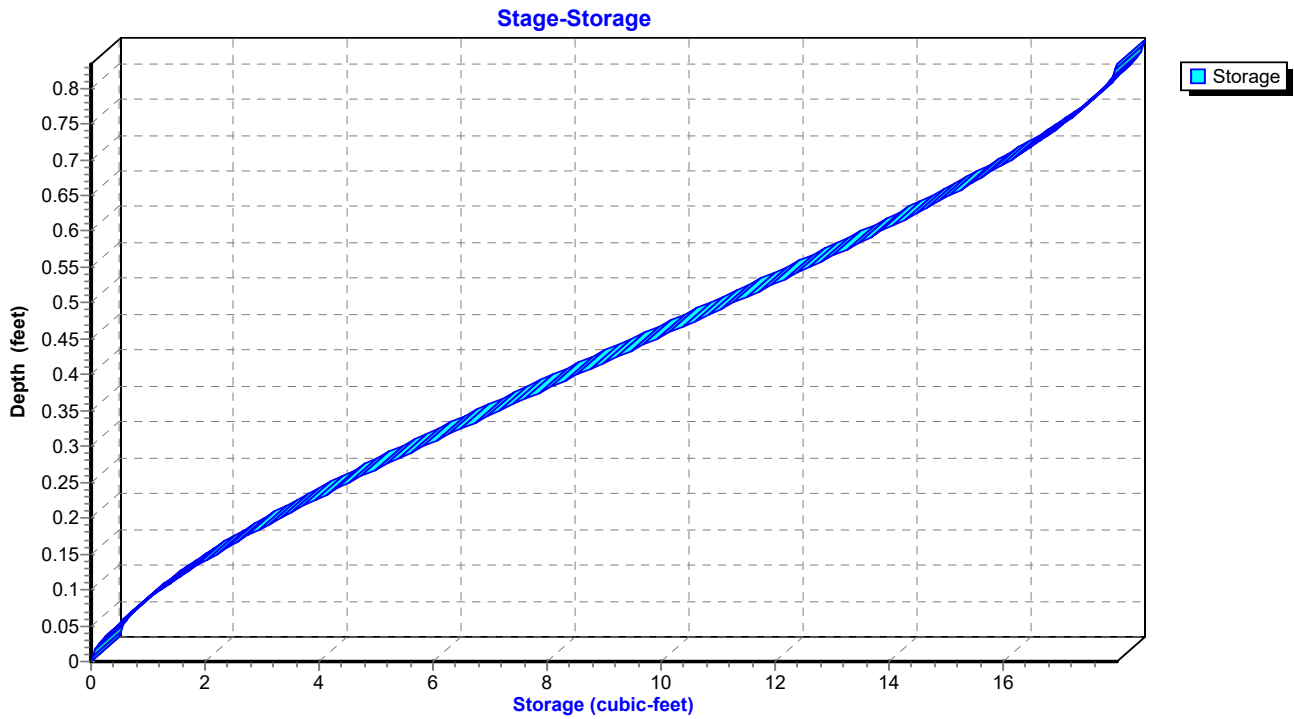

**Hydrograph for Reach 4R: Proposed 10" Culvert**

| Time (hours) | Inflow (cfs) | Storage (cubic-feet) | Elevation (feet) | Outflow (cfs) |
|--------------|--------------|----------------------|------------------|---------------|
| 0.00         | 0.00         | 0                    | 312.54           | 0.00          |
| 2.50         | 0.00         | 0                    | 312.54           | 0.00          |
| 5.00         | 0.00         | 0                    | 312.54           | 0.00          |
| 7.50         | 0.00         | 0                    | 312.54           | 0.00          |
| 10.00        | <b>0.01</b>  | <b>0</b>             | <b>312.57</b>    | <b>0.01</b>   |
| 12.50        | <b>0.09</b>  | <b>1</b>             | <b>312.64</b>    | <b>0.09</b>   |
| 15.00        | 0.02         | 0                    | 312.59           | 0.02          |
| 17.50        | 0.01         | 0                    | 312.58           | 0.01          |
| 20.00        | 0.01         | 0                    | 312.58           | 0.01          |
| 22.50        | 0.01         | 0                    | 312.57           | 0.01          |
| 25.00        | 0.00         | 0                    | 312.54           | 0.00          |
| 27.50        | 0.00         | 0                    | 312.54           | 0.00          |
| 30.00        | 0.00         | 0                    | 312.54           | 0.00          |
| 32.50        | 0.00         | 0                    | 312.54           | 0.00          |
| 35.00        | 0.00         | 0                    | 312.54           | 0.00          |
| 37.50        | 0.00         | 0                    | 312.54           | 0.00          |
| 40.00        | 0.00         | 0                    | 312.54           | 0.00          |
| 42.50        | 0.00         | 0                    | 312.54           | 0.00          |
| 45.00        | 0.00         | 0                    | 312.54           | 0.00          |
| 47.50        | 0.00         | 0                    | 312.54           | 0.00          |
| 50.00        | 0.00         | 0                    | 312.54           | 0.00          |
| 52.50        | 0.00         | 0                    | 312.54           | 0.00          |
| 55.00        | 0.00         | 0                    | 312.54           | 0.00          |
| 57.50        | 0.00         | 0                    | 312.54           | 0.00          |
| 60.00        | 0.00         | 0                    | 312.54           | 0.00          |
| 62.50        | 0.00         | 0                    | 312.54           | 0.00          |
| 65.00        | 0.00         | 0                    | 312.54           | 0.00          |
| 67.50        | 0.00         | 0                    | 312.54           | 0.00          |
| 70.00        | 0.00         | 0                    | 312.54           | 0.00          |
| 72.50        | 0.00         | 0                    | 312.54           | 0.00          |
| 75.00        | 0.00         | 0                    | 312.54           | 0.00          |
| 77.50        | 0.00         | 0                    | 312.54           | 0.00          |
| 80.00        | 0.00         | 0                    | 312.54           | 0.00          |
| 82.50        | 0.00         | 0                    | 312.54           | 0.00          |
| 85.00        | 0.00         | 0                    | 312.54           | 0.00          |
| 87.50        | 0.00         | 0                    | 312.54           | 0.00          |
| 90.00        | 0.00         | 0                    | 312.54           | 0.00          |
| 92.50        | 0.00         | 0                    | 312.54           | 0.00          |
| 95.00        | 0.00         | 0                    | 312.54           | 0.00          |
| 97.50        | 0.00         | 0                    | 312.54           | 0.00          |
| 100.00       | 0.00         | 0                    | 312.54           | 0.00          |



**Stage-Discharge for Reach 4R: Proposed 10" Culvert**

| Elevation<br>(feet) | Velocity<br>(ft/sec) | Discharge<br>(cfs) | Elevation<br>(feet) | Velocity<br>(ft/sec) | Discharge<br>(cfs) |
|---------------------|----------------------|--------------------|---------------------|----------------------|--------------------|
| 312.54              | 0.00                 | 0.00               | 313.07              | 5.70                 | 2.09               |
| 312.55              | 0.52                 | 0.00               | 313.08              | 5.74                 | 2.14               |
| 312.56              | 0.83                 | 0.00               | 313.09              | 5.76                 | 2.20               |
| 312.57              | 1.08                 | 0.01               | 313.10              | 5.79                 | 2.26               |
| 312.58              | 1.31                 | 0.01               | 313.11              | 5.82                 | 2.31               |
| 312.59              | 1.51                 | 0.02               | 313.12              | 5.84                 | 2.37               |
| 312.60              | 1.70                 | 0.03               | 313.13              | 5.86                 | 2.42               |
| 312.61              | 1.87                 | 0.04               | 313.14              | 5.88                 | 2.47               |
| 312.62              | 2.04                 | 0.05               | 313.15              | 5.90                 | 2.52               |
| 312.63              | 2.20                 | 0.07               | 313.16              | 5.91                 | 2.57               |
| 312.64              | 2.35                 | 0.09               | 313.17              | 5.93                 | 2.62               |
| 312.65              | 2.49                 | 0.11               | 313.18              | 5.94                 | 2.67               |
| 312.66              | 2.63                 | 0.13               | 313.19              | 5.94                 | 2.71               |
| 312.67              | 2.76                 | 0.15               | 313.20              | 5.95                 | 2.76               |
| 312.68              | 2.89                 | 0.17               | 313.21              | 5.95                 | 2.80               |
| 312.69              | 3.02                 | 0.20               | 313.22              | <b>5.95</b>          | 2.84               |
| 312.70              | 3.13                 | 0.23               | 313.23              | 5.95                 | 2.87               |
| 312.71              | 3.25                 | 0.26               | 313.24              | 5.95                 | 2.91               |
| 312.72              | 3.36                 | 0.29               | 313.25              | 5.94                 | 2.94               |
| 312.73              | 3.47                 | 0.32               | 313.26              | 5.93                 | 2.97               |
| 312.74              | 3.57                 | 0.36               | 313.27              | 5.91                 | 2.99               |
| 312.75              | 3.68                 | 0.40               | 313.28              | 5.89                 | 3.02               |
| 312.76              | 3.77                 | 0.43               | 313.29              | 5.87                 | 3.04               |
| 312.77              | 3.87                 | 0.47               | 313.30              | 5.84                 | 3.05               |
| 312.78              | 3.96                 | 0.52               | 313.31              | 5.81                 | 3.06               |
| 312.79              | 4.05                 | 0.56               | 313.32              | 5.77                 | <b>3.06</b>        |
| 312.80              | 4.14                 | 0.60               | 313.33              | 5.73                 | 3.06               |
| 312.81              | 4.23                 | 0.65               | 313.34              | 5.67                 | 3.05               |
| 312.82              | 4.31                 | 0.69               | 313.35              | 5.60                 | 3.03               |
| 312.83              | 4.39                 | 0.74               | 313.36              | 5.51                 | 2.99               |
| 312.84              | 4.47                 | 0.79               | 313.37              | 5.31                 | 2.90               |
| 312.85              | 4.54                 | 0.84               |                     |                      |                    |
| 312.86              | 4.62                 | 0.89               |                     |                      |                    |
| 312.87              | 4.69                 | 0.94               |                     |                      |                    |
| 312.88              | 4.76                 | 1.00               |                     |                      |                    |
| 312.89              | 4.82                 | 1.05               |                     |                      |                    |
| 312.90              | 4.89                 | 1.10               |                     |                      |                    |
| 312.91              | 4.95                 | 1.16               |                     |                      |                    |
| 312.92              | 5.01                 | 1.21               |                     |                      |                    |
| 312.93              | 5.07                 | 1.27               |                     |                      |                    |
| 312.94              | 5.13                 | 1.33               |                     |                      |                    |
| 312.95              | 5.19                 | 1.39               |                     |                      |                    |
| 312.96              | 5.24                 | 1.44               |                     |                      |                    |
| 312.97              | 5.29                 | 1.50               |                     |                      |                    |
| 312.98              | 5.34                 | 1.56               |                     |                      |                    |
| 312.99              | 5.39                 | 1.62               |                     |                      |                    |
| 313.00              | 5.43                 | 1.68               |                     |                      |                    |
| 313.01              | 5.48                 | 1.74               |                     |                      |                    |
| 313.02              | 5.52                 | 1.80               |                     |                      |                    |
| 313.03              | 5.56                 | 1.85               |                     |                      |                    |
| 313.04              | 5.60                 | 1.91               |                     |                      |                    |
| 313.05              | 5.64                 | 1.97               |                     |                      |                    |
| 313.06              | 5.67                 | 2.03               |                     |                      |                    |

**Stage-Area-Storage for Reach 4R: Proposed 10" Culvert**

| Elevation<br>(feet) | End-Area<br>(sq-ft) | Storage<br>(cubic-feet) | Elevation<br>(feet) | End-Area<br>(sq-ft) | Storage<br>(cubic-feet) |
|---------------------|---------------------|-------------------------|---------------------|---------------------|-------------------------|
| 312.54              | 0.0                 | 0                       | 313.07              | 0.4                 | 12                      |
| 312.55              | 0.0                 | 0                       | 313.08              | 0.4                 | 12                      |
| 312.56              | 0.0                 | 0                       | 313.09              | 0.4                 | 13                      |
| 312.57              | 0.0                 | 0                       | 313.10              | 0.4                 | 13                      |
| 312.58              | 0.0                 | 0                       | 313.11              | 0.4                 | 13                      |
| 312.59              | 0.0                 | 0                       | 313.12              | 0.4                 | 13                      |
| 312.60              | 0.0                 | 1                       | 313.13              | 0.4                 | 14                      |
| 312.61              | 0.0                 | 1                       | 313.14              | 0.4                 | 14                      |
| 312.62              | 0.0                 | 1                       | 313.15              | 0.4                 | 14                      |
| 312.63              | 0.0                 | 1                       | 313.16              | 0.4                 | 14                      |
| 312.64              | 0.0                 | 1                       | 313.17              | 0.4                 | 15                      |
| 312.65              | 0.0                 | 1                       | 313.18              | 0.4                 | 15                      |
| 312.66              | 0.0                 | 2                       | 313.19              | 0.5                 | 15                      |
| 312.67              | 0.1                 | 2                       | 313.20              | 0.5                 | 15                      |
| 312.68              | 0.1                 | 2                       | 313.21              | 0.5                 | 16                      |
| 312.69              | 0.1                 | 2                       | 313.22              | 0.5                 | 16                      |
| 312.70              | 0.1                 | 2                       | 313.23              | 0.5                 | 16                      |
| 312.71              | 0.1                 | 3                       | 313.24              | 0.5                 | 16                      |
| 312.72              | 0.1                 | 3                       | 313.25              | 0.5                 | 16                      |
| 312.73              | 0.1                 | 3                       | 313.26              | 0.5                 | 17                      |
| 312.74              | 0.1                 | 3                       | 313.27              | 0.5                 | 17                      |
| 312.75              | 0.1                 | 4                       | 313.28              | 0.5                 | 17                      |
| 312.76              | 0.1                 | 4                       | 313.29              | 0.5                 | 17                      |
| 312.77              | 0.1                 | 4                       | 313.30              | 0.5                 | 17                      |
| 312.78              | 0.1                 | 4                       | 313.31              | 0.5                 | 17                      |
| 312.79              | 0.1                 | 5                       | 313.32              | 0.5                 | 18                      |
| 312.80              | 0.1                 | 5                       | 313.33              | 0.5                 | 18                      |
| 312.81              | 0.2                 | 5                       | 313.34              | 0.5                 | 18                      |
| 312.82              | 0.2                 | 5                       | 313.35              | 0.5                 | 18                      |
| 312.83              | 0.2                 | 6                       | 313.36              | 0.5                 | 18                      |
| 312.84              | 0.2                 | 6                       | 313.37              | <b>0.5</b>          | <b>18</b>               |
| 312.85              | 0.2                 | 6                       |                     |                     |                         |
| 312.86              | 0.2                 | 6                       |                     |                     |                         |
| 312.87              | 0.2                 | 7                       |                     |                     |                         |
| 312.88              | 0.2                 | 7                       |                     |                     |                         |
| 312.89              | 0.2                 | 7                       |                     |                     |                         |
| 312.90              | 0.2                 | 7                       |                     |                     |                         |
| 312.91              | 0.2                 | 8                       |                     |                     |                         |
| 312.92              | 0.2                 | 8                       |                     |                     |                         |
| 312.93              | 0.3                 | 8                       |                     |                     |                         |
| 312.94              | 0.3                 | 9                       |                     |                     |                         |
| 312.95              | 0.3                 | 9                       |                     |                     |                         |
| 312.96              | 0.3                 | 9                       |                     |                     |                         |
| 312.97              | 0.3                 | 9                       |                     |                     |                         |
| 312.98              | 0.3                 | 10                      |                     |                     |                         |
| 312.99              | 0.3                 | 10                      |                     |                     |                         |
| 313.00              | 0.3                 | 10                      |                     |                     |                         |
| 313.01              | 0.3                 | 10                      |                     |                     |                         |
| 313.02              | 0.3                 | 11                      |                     |                     |                         |
| 313.03              | 0.3                 | 11                      |                     |                     |                         |
| 313.04              | 0.3                 | 11                      |                     |                     |                         |
| 313.05              | 0.3                 | 12                      |                     |                     |                         |
| 313.06              | 0.4                 | 12                      |                     |                     |                         |

**Summary for Reach 5R: Proposed RRv Swale**

Inflow Area = 0.238 ac, 26.47% Impervious, Inflow Depth = 2.05" for 10-yr event  
 Inflow = 0.80 cfs @ 11.99 hrs, Volume= 0.041 af  
 Outflow = 0.76 cfs @ 12.02 hrs, Volume= 0.041 af, Atten= 5%, Lag= 1.3 min  
 Routed to Reach 4R : Proposed 10" Culvert

Routing by Dyn-Stor-Ind method, Time Span= 0.00-100.00 hrs, dt= 0.05 hrs / 2  
 Max. Velocity= 1.11 fps, Min. Travel Time= 2.0 min  
 Avg. Velocity = 0.28 fps, Avg. Travel Time= 8.1 min

Peak Storage= 93 cf @ 12.02 hrs  
 Average Depth at Peak Storage= 0.25' , Surface Width= 3.49'  
 Bank-Full Depth= 0.75' Flow Area= 3.2 sf, Capacity= 6.51 cfs

2.00' x 0.75' deep channel, n= 0.080 Earth, long dense weeds  
 Side Slope Z-value= 3.0 '/' Top Width= 6.50'  
 Length= 136.0' Slope= 0.0328 '/'  
 Inlet Invert= 317.00', Outlet Invert= 312.54'



**Reach 5R: Proposed RRv Swale**

Hydrograph

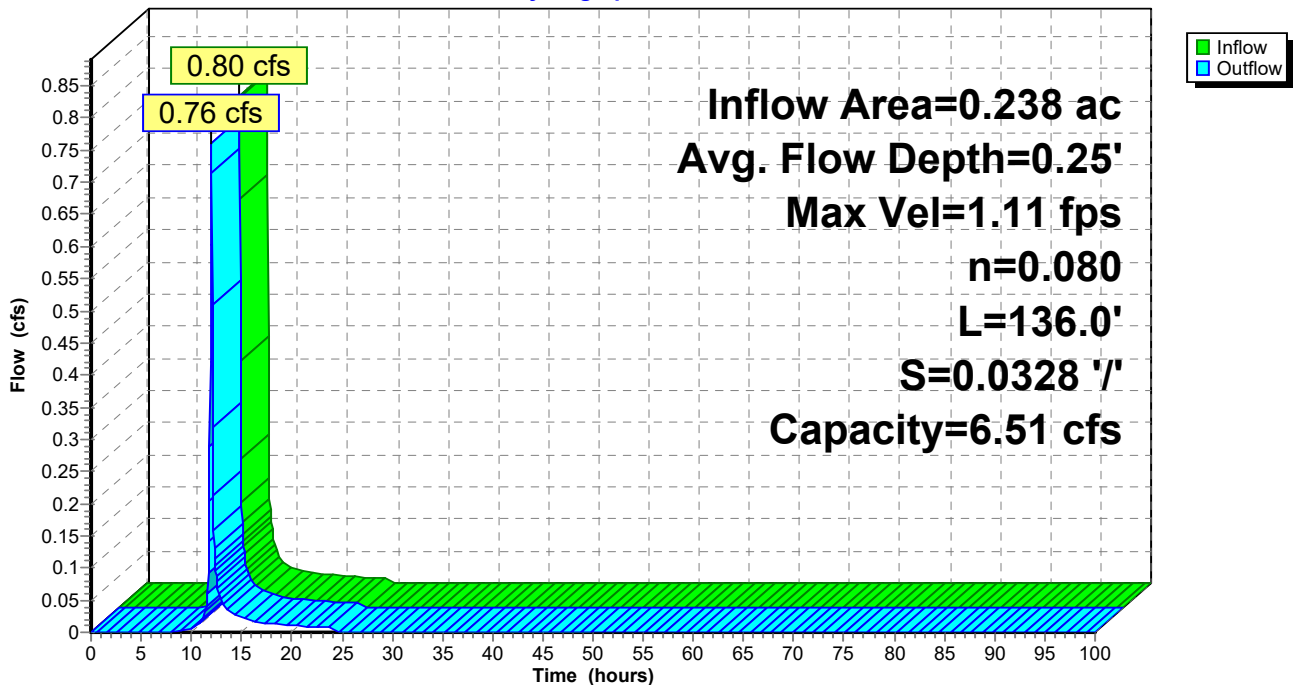

**Reach 5R: Proposed RRv Swale**

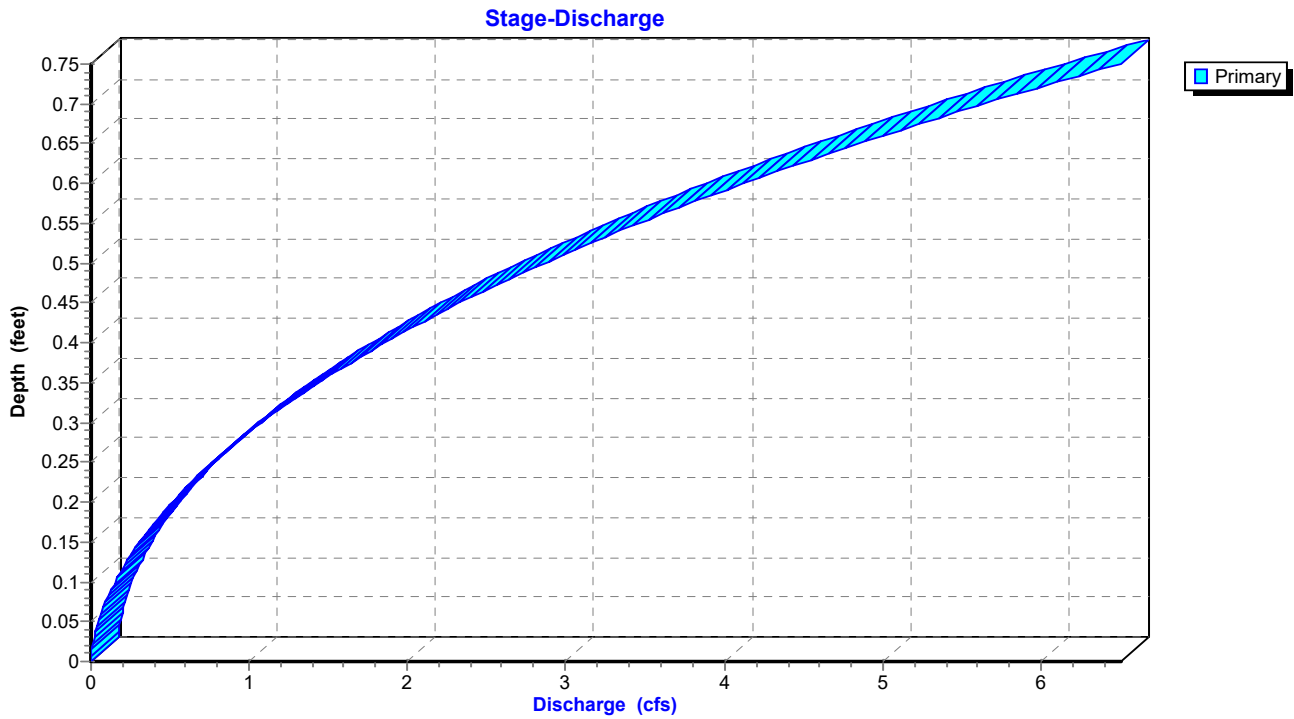

**Reach 5R: Proposed RRv Swale**

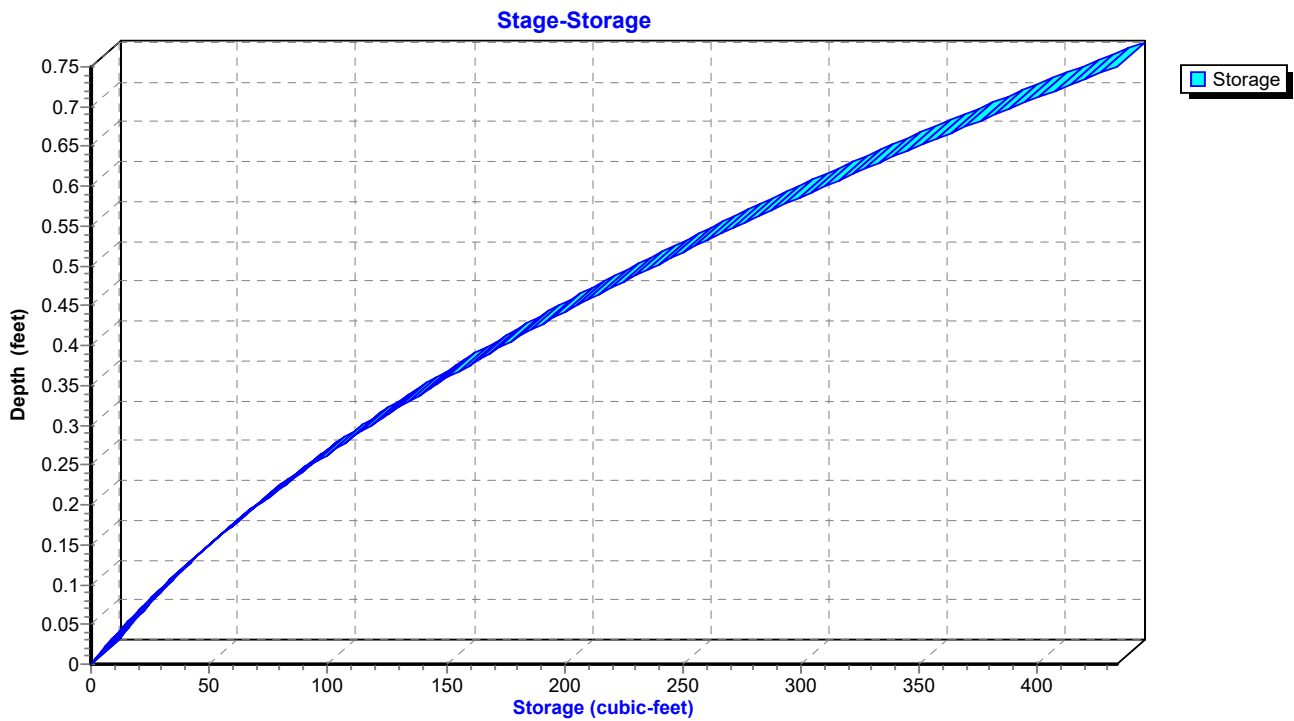

**Hydrograph for Reach 5R: Proposed RRv Swale**

| Time (hours) | Inflow (cfs) | Storage (cubic-feet) | Elevation (feet) | Outflow (cfs) |
|--------------|--------------|----------------------|------------------|---------------|
| 0.00         | 0.00         | 0                    | 317.00           | 0.00          |
| 2.50         | 0.00         | 0                    | 317.00           | 0.00          |
| 5.00         | 0.00         | 0                    | 317.00           | 0.00          |
| 7.50         | 0.00         | 0                    | 317.00           | 0.00          |
| 10.00        | <b>0.01</b>  | <b>4</b>             | <b>317.01</b>    | <b>0.01</b>   |
| 12.50        | <b>0.08</b>  | <b>22</b>            | <b>317.07</b>    | <b>0.09</b>   |
| 15.00        | 0.02         | 9                    | 317.03           | 0.02          |
| 17.50        | 0.01         | 7                    | 317.02           | 0.01          |
| 20.00        | 0.01         | 6                    | 317.02           | 0.01          |
| 22.50        | 0.01         | 5                    | 317.02           | 0.01          |
| 25.00        | 0.00         | 0                    | 317.00           | 0.00          |
| 27.50        | 0.00         | 0                    | 317.00           | 0.00          |
| 30.00        | 0.00         | 0                    | 317.00           | 0.00          |
| 32.50        | 0.00         | 0                    | 317.00           | 0.00          |
| 35.00        | 0.00         | 0                    | 317.00           | 0.00          |
| 37.50        | 0.00         | 0                    | 317.00           | 0.00          |
| 40.00        | 0.00         | 0                    | 317.00           | 0.00          |
| 42.50        | 0.00         | 0                    | 317.00           | 0.00          |
| 45.00        | 0.00         | 0                    | 317.00           | 0.00          |
| 47.50        | 0.00         | 0                    | 317.00           | 0.00          |
| 50.00        | 0.00         | 0                    | 317.00           | 0.00          |
| 52.50        | 0.00         | 0                    | 317.00           | 0.00          |
| 55.00        | 0.00         | 0                    | 317.00           | 0.00          |
| 57.50        | 0.00         | 0                    | 317.00           | 0.00          |
| 60.00        | 0.00         | 0                    | 317.00           | 0.00          |
| 62.50        | 0.00         | 0                    | 317.00           | 0.00          |
| 65.00        | 0.00         | 0                    | 317.00           | 0.00          |
| 67.50        | 0.00         | 0                    | 317.00           | 0.00          |
| 70.00        | 0.00         | 0                    | 317.00           | 0.00          |
| 72.50        | 0.00         | 0                    | 317.00           | 0.00          |
| 75.00        | 0.00         | 0                    | 317.00           | 0.00          |
| 77.50        | 0.00         | 0                    | 317.00           | 0.00          |
| 80.00        | 0.00         | 0                    | 317.00           | 0.00          |
| 82.50        | 0.00         | 0                    | 317.00           | 0.00          |
| 85.00        | 0.00         | 0                    | 317.00           | 0.00          |
| 87.50        | 0.00         | 0                    | 317.00           | 0.00          |
| 90.00        | 0.00         | 0                    | 317.00           | 0.00          |
| 92.50        | 0.00         | 0                    | 317.00           | 0.00          |
| 95.00        | 0.00         | 0                    | 317.00           | 0.00          |
| 97.50        | 0.00         | 0                    | 317.00           | 0.00          |
| 100.00       | 0.00         | 0                    | 317.00           | 0.00          |

**Stage-Discharge for Reach 5R: Proposed RRv Swale**

| Elevation<br>(feet) | Velocity<br>(ft/sec) | Discharge<br>(cfs) | Elevation<br>(feet) | Velocity<br>(ft/sec) | Discharge<br>(cfs) |
|---------------------|----------------------|--------------------|---------------------|----------------------|--------------------|
| 317.00              | 0.00                 | 0.00               | 317.53              | 1.69                 | 3.21               |
| 317.01              | 0.15                 | 0.00               | 317.54              | 1.71                 | 3.33               |
| 317.02              | 0.24                 | 0.01               | 317.55              | 1.72                 | 3.46               |
| 317.03              | 0.31                 | 0.02               | 317.56              | 1.74                 | 3.58               |
| 317.04              | 0.38                 | 0.03               | 317.57              | 1.76                 | 3.71               |
| 317.05              | 0.43                 | 0.05               | 317.58              | 1.77                 | 3.85               |
| 317.06              | 0.49                 | 0.06               | 317.59              | 1.79                 | 3.98               |
| 317.07              | 0.53                 | 0.08               | 317.60              | 1.81                 | 4.12               |
| 317.08              | 0.58                 | 0.10               | 317.61              | 1.82                 | 4.26               |
| 317.09              | 0.62                 | 0.13               | 317.62              | 1.84                 | 4.40               |
| 317.10              | 0.66                 | 0.15               | 317.63              | 1.85                 | 4.55               |
| 317.11              | 0.70                 | 0.18               | 317.64              | 1.87                 | 4.69               |
| 317.12              | 0.74                 | 0.21               | 317.65              | 1.89                 | 4.84               |
| 317.13              | 0.77                 | 0.24               | 317.66              | 1.90                 | 5.00               |
| 317.14              | 0.81                 | 0.27               | 317.67              | 1.92                 | 5.15               |
| 317.15              | 0.84                 | 0.31               | 317.68              | 1.93                 | 5.31               |
| 317.16              | 0.87                 | 0.35               | 317.69              | 1.95                 | 5.48               |
| 317.17              | 0.90                 | 0.38               | 317.70              | 1.97                 | 5.64               |
| 317.18              | 0.93                 | 0.43               | 317.71              | 1.98                 | 5.81               |
| 317.19              | 0.96                 | 0.47               | 317.72              | 2.00                 | 5.98               |
| 317.20              | 0.99                 | 0.51               | 317.73              | 2.01                 | 6.15               |
| 317.21              | 1.02                 | 0.56               | 317.74              | 2.03                 | 6.33               |
| 317.22              | 1.04                 | 0.61               | 317.75              | <b>2.04</b>          | <b>6.51</b>        |
| 317.23              | 1.07                 | 0.66               |                     |                      |                    |
| 317.24              | 1.09                 | 0.71               |                     |                      |                    |
| 317.25              | 1.12                 | 0.77               |                     |                      |                    |
| 317.26              | 1.14                 | 0.83               |                     |                      |                    |
| 317.27              | 1.17                 | 0.89               |                     |                      |                    |
| 317.28              | 1.19                 | 0.95               |                     |                      |                    |
| 317.29              | 1.21                 | 1.01               |                     |                      |                    |
| 317.30              | 1.24                 | 1.08               |                     |                      |                    |
| 317.31              | 1.26                 | 1.14               |                     |                      |                    |
| 317.32              | 1.28                 | 1.21               |                     |                      |                    |
| 317.33              | 1.30                 | 1.29               |                     |                      |                    |
| 317.34              | 1.33                 | 1.36               |                     |                      |                    |
| 317.35              | 1.35                 | 1.44               |                     |                      |                    |
| 317.36              | 1.37                 | 1.52               |                     |                      |                    |
| 317.37              | 1.39                 | 1.60               |                     |                      |                    |
| 317.38              | 1.41                 | 1.68               |                     |                      |                    |
| 317.39              | 1.43                 | 1.77               |                     |                      |                    |
| 317.40              | 1.45                 | 1.85               |                     |                      |                    |
| 317.41              | 1.47                 | 1.94               |                     |                      |                    |
| 317.42              | 1.49                 | 2.04               |                     |                      |                    |
| 317.43              | 1.51                 | 2.13               |                     |                      |                    |
| 317.44              | 1.53                 | 2.23               |                     |                      |                    |
| 317.45              | 1.54                 | 2.33               |                     |                      |                    |
| 317.46              | 1.56                 | 2.43               |                     |                      |                    |
| 317.47              | 1.58                 | 2.53               |                     |                      |                    |
| 317.48              | 1.60                 | 2.64               |                     |                      |                    |
| 317.49              | 1.62                 | 2.75               |                     |                      |                    |
| 317.50              | 1.64                 | 2.86               |                     |                      |                    |
| 317.51              | 1.65                 | 2.98               |                     |                      |                    |
| 317.52              | 1.67                 | 3.09               |                     |                      |                    |

**Stage-Area-Storage for Reach 5R: Proposed RRv Swale**

| Elevation<br>(feet) | End-Area<br>(sq-ft) | Storage<br>(cubic-feet) | Elevation<br>(feet) | End-Area<br>(sq-ft) | Storage<br>(cubic-feet) |
|---------------------|---------------------|-------------------------|---------------------|---------------------|-------------------------|
| 317.00              | 0.0                 | 0                       | 317.53              | 1.9                 | 259                     |
| 317.01              | 0.0                 | 3                       | 317.54              | 2.0                 | 266                     |
| 317.02              | 0.0                 | 6                       | 317.55              | 2.0                 | 273                     |
| 317.03              | 0.1                 | 9                       | 317.56              | 2.1                 | 280                     |
| 317.04              | 0.1                 | 12                      | 317.57              | 2.1                 | 288                     |
| 317.05              | 0.1                 | 15                      | 317.58              | 2.2                 | 295                     |
| 317.06              | 0.1                 | 18                      | 317.59              | 2.2                 | 303                     |
| 317.07              | 0.2                 | 21                      | 317.60              | 2.3                 | 310                     |
| 317.08              | 0.2                 | 24                      | 317.61              | 2.3                 | 318                     |
| 317.09              | 0.2                 | 28                      | 317.62              | 2.4                 | 325                     |
| 317.10              | 0.2                 | 31                      | 317.63              | 2.5                 | 333                     |
| 317.11              | 0.3                 | 35                      | 317.64              | 2.5                 | 341                     |
| 317.12              | 0.3                 | 39                      | 317.65              | 2.6                 | 349                     |
| 317.13              | 0.3                 | 42                      | 317.66              | 2.6                 | 357                     |
| 317.14              | 0.3                 | 46                      | 317.67              | 2.7                 | 365                     |
| 317.15              | 0.4                 | 50                      | 317.68              | 2.7                 | 374                     |
| 317.16              | 0.4                 | 54                      | 317.69              | 2.8                 | 382                     |
| 317.17              | 0.4                 | 58                      | 317.70              | 2.9                 | 390                     |
| 317.18              | 0.5                 | 62                      | 317.71              | 2.9                 | 399                     |
| 317.19              | 0.5                 | 66                      | 317.72              | 3.0                 | 407                     |
| 317.20              | 0.5                 | 71                      | 317.73              | 3.1                 | 416                     |
| 317.21              | 0.6                 | 75                      | 317.74              | 3.1                 | 425                     |
| 317.22              | 0.6                 | 80                      | 317.75              | <b>3.2</b>          | <b>434</b>              |
| 317.23              | 0.6                 | 84                      |                     |                     |                         |
| 317.24              | 0.7                 | 89                      |                     |                     |                         |
| 317.25              | 0.7                 | 94                      |                     |                     |                         |
| 317.26              | 0.7                 | 98                      |                     |                     |                         |
| 317.27              | 0.8                 | 103                     |                     |                     |                         |
| 317.28              | 0.8                 | 108                     |                     |                     |                         |
| 317.29              | 0.8                 | 113                     |                     |                     |                         |
| 317.30              | 0.9                 | 118                     |                     |                     |                         |
| 317.31              | 0.9                 | 124                     |                     |                     |                         |
| 317.32              | 0.9                 | 129                     |                     |                     |                         |
| 317.33              | 1.0                 | 134                     |                     |                     |                         |
| 317.34              | 1.0                 | 140                     |                     |                     |                         |
| 317.35              | 1.1                 | 145                     |                     |                     |                         |
| 317.36              | 1.1                 | 151                     |                     |                     |                         |
| 317.37              | 1.2                 | 157                     |                     |                     |                         |
| 317.38              | 1.2                 | 162                     |                     |                     |                         |
| 317.39              | 1.2                 | 168                     |                     |                     |                         |
| 317.40              | 1.3                 | 174                     |                     |                     |                         |
| 317.41              | 1.3                 | 180                     |                     |                     |                         |
| 317.42              | 1.4                 | 186                     |                     |                     |                         |
| 317.43              | 1.4                 | 192                     |                     |                     |                         |
| 317.44              | 1.5                 | 199                     |                     |                     |                         |
| 317.45              | 1.5                 | 205                     |                     |                     |                         |
| 317.46              | 1.6                 | 211                     |                     |                     |                         |
| 317.47              | 1.6                 | 218                     |                     |                     |                         |
| 317.48              | 1.7                 | 225                     |                     |                     |                         |
| 317.49              | 1.7                 | 231                     |                     |                     |                         |
| 317.50              | 1.8                 | 238                     |                     |                     |                         |
| 317.51              | 1.8                 | 245                     |                     |                     |                         |
| 317.52              | 1.9                 | 252                     |                     |                     |                         |

### Summary for Reach 6R: 12" Culvert Pond Discharge

[52] Hint: Inlet/Outlet conditions not evaluated

Inflow Area = 1.574 ac, 29.03% Impervious, Inflow Depth > 2.14" for 10-yr event  
Inflow = 1.95 cfs @ 12.18 hrs, Volume= 0.280 af  
Outflow = 1.95 cfs @ 12.18 hrs, Volume= 0.280 af, Atten= 0%, Lag= 0.1 min  
Routed to Pond 2ST : Existing Sediment Trap

Routing by Dyn-Stor-Ind method, Time Span= 0.00-100.00 hrs, dt= 0.05 hrs / 2  
Max. Velocity= 4.52 fps, Min. Travel Time= 0.1 min  
Avg. Velocity = 1.04 fps, Avg. Travel Time= 0.4 min

Peak Storage= 10 cf @ 12.18 hrs  
Average Depth at Peak Storage= 0.54' , Surface Width= 1.00'  
Bank-Full Depth= 1.00' Flow Area= 0.8 sf, Capacity= 3.44 cfs

12.0" Round Pipe  
n= 0.012 Corrugated PP, smooth interior  
Length= 22.6' Slope= 0.0080 '/  
Inlet Invert= 309.83', Outlet Invert= 309.65'

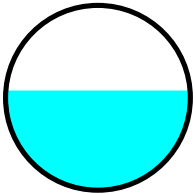



### Reach 6R: 12" Culvert Pond Discharge

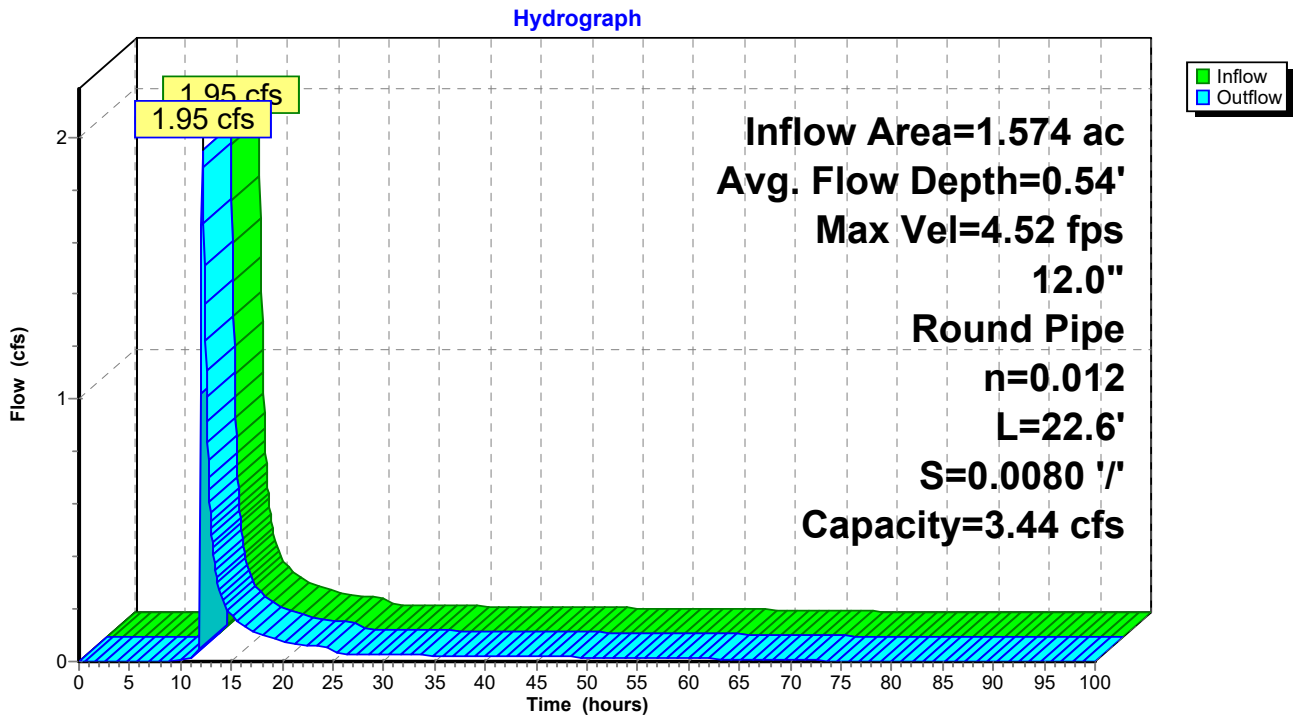

### Reach 6R: 12" Culvert Pond Discharge

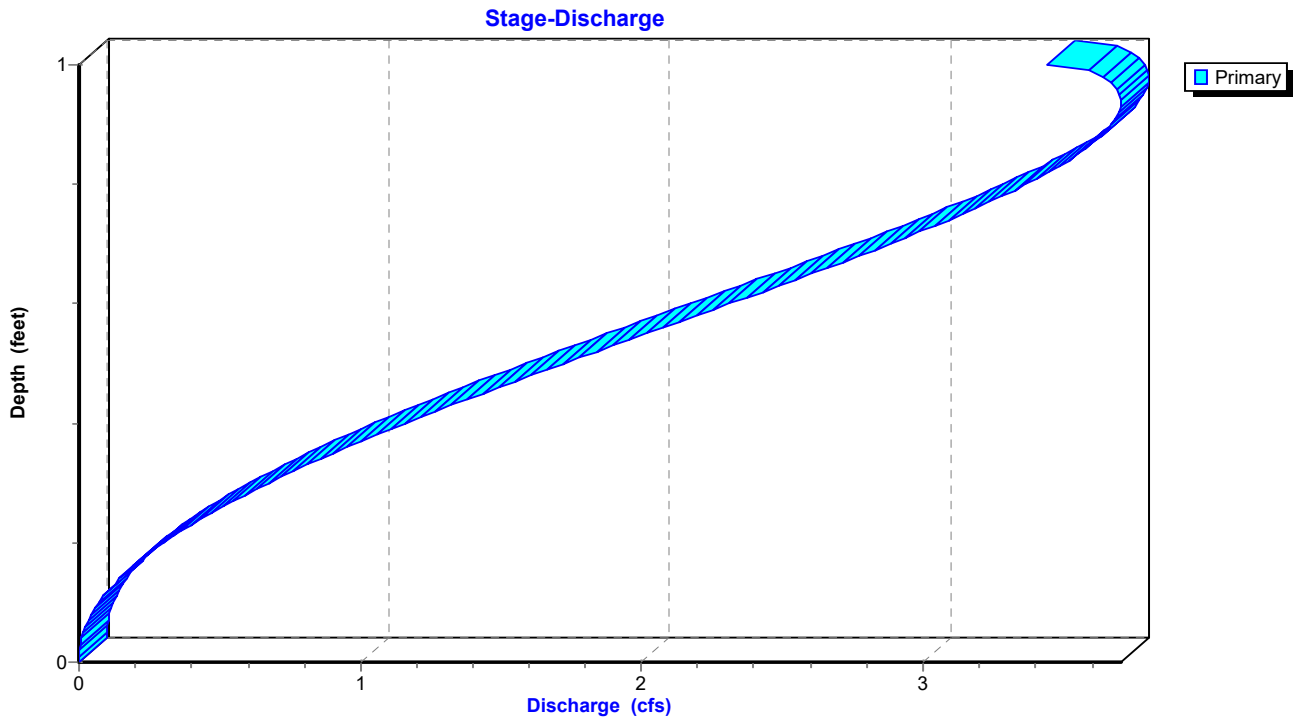

### Reach 6R: 12" Culvert Pond Discharge

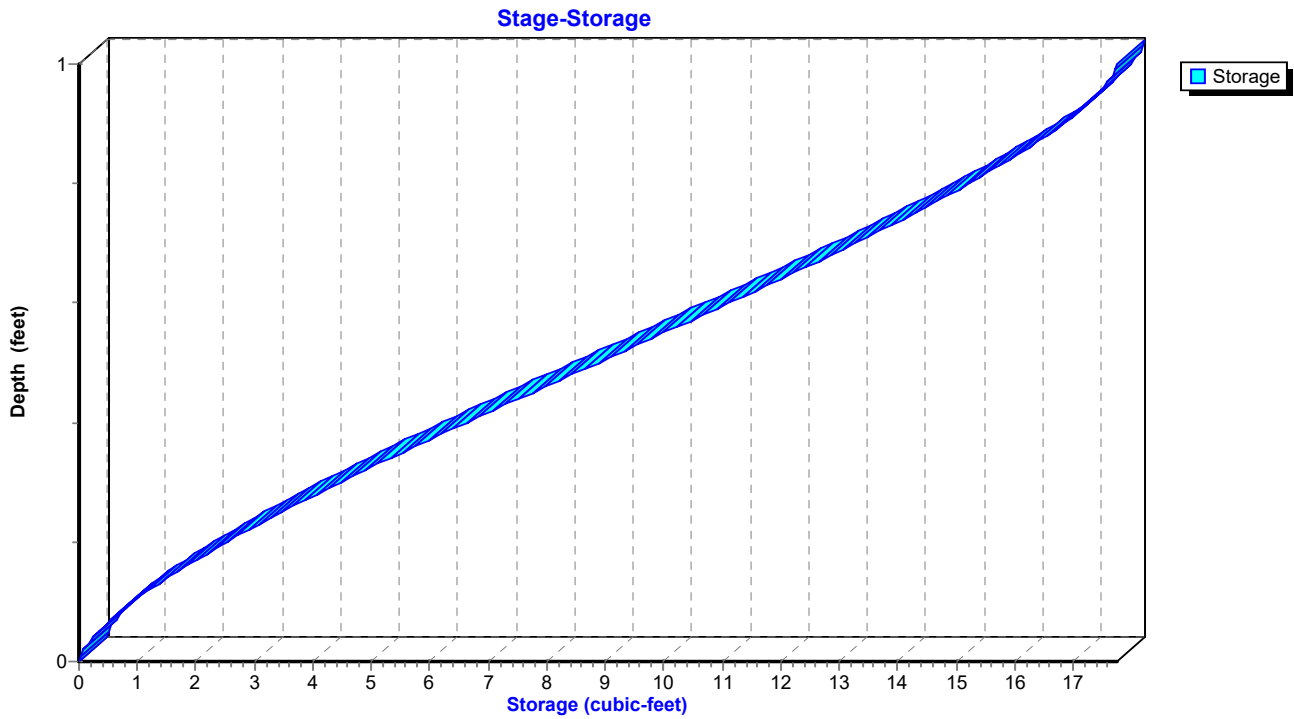

**Hydrograph for Reach 6R: 12" Culvert Pond Discharge**

| Time (hours) | Inflow (cfs) | Storage (cubic-feet) | Elevation (feet) | Outflow (cfs) |
|--------------|--------------|----------------------|------------------|---------------|
| 0.00         | 0.00         | 0                    | 309.83           | 0.00          |
| 2.50         | 0.00         | 0                    | 309.83           | 0.00          |
| 5.00         | 0.00         | 0                    | 309.83           | 0.00          |
| 7.50         | 0.00         | 0                    | 309.83           | 0.00          |
| 10.00        | <b>0.01</b>  | <b>0</b>             | <b>309.86</b>    | <b>0.01</b>   |
| 12.50        | <b>1.11</b>  | <b>6</b>             | <b>310.22</b>    | <b>1.11</b>   |
| 15.00        | 0.17         | 2                    | 309.98           | 0.17          |
| 17.50        | 0.11         | 1                    | 309.95           | 0.11          |
| 20.00        | 0.08         | 1                    | 309.93           | 0.08          |
| 22.50        | 0.06         | 1                    | 309.92           | 0.06          |
| 25.00        | 0.04         | 1                    | 309.90           | 0.04          |
| 27.50        | 0.03         | 0                    | 309.89           | 0.03          |
| 30.00        | 0.03         | 0                    | 309.89           | 0.03          |
| 32.50        | 0.02         | 0                    | 309.89           | 0.02          |
| 35.00        | 0.02         | 0                    | 309.89           | 0.02          |
| 37.50        | 0.02         | 0                    | 309.89           | 0.02          |
| 40.00        | 0.02         | 0                    | 309.89           | 0.02          |
| 42.50        | 0.02         | 0                    | 309.88           | 0.02          |
| 45.00        | 0.02         | 0                    | 309.88           | 0.02          |
| 47.50        | 0.02         | 0                    | 309.88           | 0.02          |
| 50.00        | 0.02         | 0                    | 309.88           | 0.02          |
| 52.50        | 0.02         | 0                    | 309.88           | 0.02          |
| 55.00        | 0.01         | 0                    | 309.88           | 0.01          |
| 57.50        | 0.01         | 0                    | 309.87           | 0.01          |
| 60.00        | 0.01         | 0                    | 309.87           | 0.01          |
| 62.50        | 0.01         | 0                    | 309.87           | 0.01          |
| 65.00        | 0.01         | 0                    | 309.87           | 0.01          |
| 67.50        | 0.01         | 0                    | 309.86           | 0.01          |
| 70.00        | 0.01         | 0                    | 309.86           | 0.01          |
| 72.50        | 0.00         | 0                    | 309.86           | 0.00          |
| 75.00        | 0.00         | 0                    | 309.85           | 0.00          |
| 77.50        | 0.00         | 0                    | 309.85           | 0.00          |
| 80.00        | 0.00         | 0                    | 309.84           | 0.00          |
| 82.50        | 0.00         | 0                    | 309.84           | 0.00          |
| 85.00        | 0.00         | 0                    | 309.84           | 0.00          |
| 87.50        | 0.00         | 0                    | 309.84           | 0.00          |
| 90.00        | 0.00         | 0                    | 309.84           | 0.00          |
| 92.50        | 0.00         | 0                    | 309.84           | 0.00          |
| 95.00        | 0.00         | 0                    | 309.84           | 0.00          |
| 97.50        | 0.00         | 0                    | 309.83           | 0.00          |
| 100.00       | 0.00         | 0                    | 309.83           | 0.00          |

**Stage-Discharge for Reach 6R: 12" Culvert Pond Discharge**

| Elevation<br>(feet) | Velocity<br>(ft/sec) | Discharge<br>(cfs) | Elevation<br>(feet) | Velocity<br>(ft/sec) | Discharge<br>(cfs) |
|---------------------|----------------------|--------------------|---------------------|----------------------|--------------------|
| 309.83              | 0.00                 | 0.00               | 310.36              | 4.49                 | 1.90               |
| 309.84              | 0.39                 | 0.00               | 310.37              | 4.53                 | 1.96               |
| 309.85              | 0.62                 | 0.00               | 310.38              | 4.56                 | 2.02               |
| 309.86              | 0.81                 | 0.01               | 310.39              | 4.59                 | 2.08               |
| 309.87              | 0.97                 | 0.01               | 310.40              | 4.62                 | 2.14               |
| 309.88              | 1.13                 | 0.02               | 310.41              | 4.65                 | 2.20               |
| 309.89              | 1.27                 | 0.02               | 310.42              | 4.68                 | 2.26               |
| 309.90              | 1.40                 | 0.03               | 310.43              | 4.70                 | 2.31               |
| 309.91              | 1.53                 | 0.04               | 310.44              | 4.73                 | 2.37               |
| 309.92              | 1.65                 | 0.06               | 310.45              | 4.75                 | 2.43               |
| 309.93              | 1.76                 | 0.07               | 310.46              | 4.78                 | 2.49               |
| 309.94              | 1.87                 | 0.09               | 310.47              | 4.80                 | 2.55               |
| 309.95              | 1.97                 | 0.11               | 310.48              | 4.82                 | 2.61               |
| 309.96              | 2.07                 | 0.12               | 310.49              | 4.84                 | 2.66               |
| 309.97              | 2.17                 | 0.15               | 310.50              | 4.86                 | 2.72               |
| 309.98              | 2.27                 | 0.17               | 310.51              | 4.88                 | 2.77               |
| 309.99              | 2.36                 | 0.19               | 310.52              | 4.90                 | 2.83               |
| 310.00              | 2.45                 | 0.22               | 310.53              | 4.91                 | 2.88               |
| 310.01              | 2.53                 | 0.24               | 310.54              | 4.93                 | 2.94               |
| 310.02              | 2.62                 | 0.27               | 310.55              | 4.94                 | 2.99               |
| 310.03              | 2.70                 | 0.30               | 310.56              | 4.95                 | 3.04               |
| 310.04              | 2.78                 | 0.33               | 310.57              | 4.96                 | 3.09               |
| 310.05              | 2.85                 | 0.37               | 310.58              | 4.97                 | 3.14               |
| 310.06              | 2.93                 | 0.40               | 310.59              | 4.98                 | 3.19               |
| 310.07              | 3.00                 | 0.44               | 310.60              | 4.99                 | 3.24               |
| 310.08              | 3.07                 | 0.47               | 310.61              | 4.99                 | 3.28               |
| 310.09              | 3.14                 | 0.51               | 310.62              | 5.00                 | 3.32               |
| 310.10              | 3.21                 | 0.55               | 310.63              | 5.00                 | 3.37               |
| 310.11              | 3.28                 | 0.59               | 310.64              | <b>5.00</b>          | 3.41               |
| 310.12              | 3.34                 | 0.63               | 310.65              | 5.00                 | 3.45               |
| 310.13              | 3.40                 | 0.67               | 310.66              | 5.00                 | 3.48               |
| 310.14              | 3.47                 | 0.72               | 310.67              | 4.99                 | 3.52               |
| 310.15              | 3.53                 | 0.76               | 310.68              | 4.99                 | 3.55               |
| 310.16              | 3.58                 | 0.81               | 310.69              | 4.98                 | 3.58               |
| 310.17              | 3.64                 | 0.86               | 310.70              | 4.97                 | 3.61               |
| 310.18              | 3.70                 | 0.91               | 310.71              | 4.96                 | 3.63               |
| 310.19              | 3.75                 | 0.95               | 310.72              | 4.95                 | 3.65               |
| 310.20              | 3.80                 | 1.01               | 310.73              | 4.93                 | 3.67               |
| 310.21              | 3.86                 | 1.06               | 310.74              | 4.91                 | 3.69               |
| 310.22              | 3.91                 | 1.11               | 310.75              | 4.89                 | 3.70               |
| 310.23              | 3.96                 | 1.16               | 310.76              | 4.87                 | 3.70               |
| 310.24              | 4.00                 | 1.21               | 310.77              | 4.84                 | <b>3.71</b>        |
| 310.25              | 4.05                 | 1.27               | 310.78              | 4.80                 | 3.70               |
| 310.26              | 4.10                 | 1.32               | 310.79              | 4.76                 | 3.69               |
| 310.27              | 4.14                 | 1.38               | 310.80              | 4.72                 | 3.67               |
| 310.28              | 4.19                 | 1.43               | 310.81              | 4.66                 | 3.64               |
| 310.29              | 4.23                 | 1.49               | 310.82              | 4.58                 | 3.59               |
| 310.30              | 4.27                 | 1.55               | 310.83              | 4.39                 | 3.44               |
| 310.31              | 4.31                 | 1.61               |                     |                      |                    |
| 310.32              | 4.35                 | 1.66               |                     |                      |                    |
| 310.33              | 4.39                 | 1.72               |                     |                      |                    |
| 310.34              | 4.42                 | 1.78               |                     |                      |                    |
| 310.35              | 4.46                 | 1.84               |                     |                      |                    |

**Stage-Area-Storage for Reach 6R: 12" Culvert Pond Discharge**

| Elevation<br>(feet) | End-Area<br>(sq-ft) | Storage<br>(cubic-feet) | Elevation<br>(feet) | End-Area<br>(sq-ft) | Storage<br>(cubic-feet) |
|---------------------|---------------------|-------------------------|---------------------|---------------------|-------------------------|
| 309.83              | 0.0                 | 0                       | 310.36              | 0.4                 | 10                      |
| 309.84              | 0.0                 | 0                       | 310.37              | 0.4                 | 10                      |
| 309.85              | 0.0                 | 0                       | 310.38              | 0.4                 | 10                      |
| 309.86              | 0.0                 | 0                       | 310.39              | 0.5                 | 10                      |
| 309.87              | 0.0                 | 0                       | 310.40              | 0.5                 | 10                      |
| 309.88              | 0.0                 | 0                       | 310.41              | 0.5                 | 11                      |
| 309.89              | 0.0                 | 0                       | 310.42              | 0.5                 | 11                      |
| 309.90              | 0.0                 | 1                       | 310.43              | 0.5                 | 11                      |
| 309.91              | 0.0                 | 1                       | 310.44              | 0.5                 | 11                      |
| 309.92              | 0.0                 | 1                       | 310.45              | 0.5                 | 12                      |
| 309.93              | 0.0                 | 1                       | 310.46              | 0.5                 | 12                      |
| 309.94              | 0.0                 | 1                       | 310.47              | 0.5                 | 12                      |
| 309.95              | 0.1                 | 1                       | 310.48              | 0.5                 | 12                      |
| 309.96              | 0.1                 | 1                       | 310.49              | 0.5                 | 12                      |
| 309.97              | 0.1                 | 2                       | 310.50              | 0.6                 | 13                      |
| 309.98              | 0.1                 | 2                       | 310.51              | 0.6                 | 13                      |
| 309.99              | 0.1                 | 2                       | 310.52              | 0.6                 | 13                      |
| 310.00              | 0.1                 | 2                       | 310.53              | 0.6                 | 13                      |
| 310.01              | 0.1                 | 2                       | 310.54              | 0.6                 | 13                      |
| 310.02              | 0.1                 | 2                       | 310.55              | 0.6                 | 14                      |
| 310.03              | 0.1                 | 3                       | 310.56              | 0.6                 | 14                      |
| 310.04              | 0.1                 | 3                       | 310.57              | 0.6                 | 14                      |
| 310.05              | 0.1                 | 3                       | 310.58              | 0.6                 | 14                      |
| 310.06              | 0.1                 | 3                       | 310.59              | 0.6                 | 14                      |
| 310.07              | 0.1                 | 3                       | 310.60              | 0.6                 | 15                      |
| 310.08              | 0.2                 | 3                       | 310.61              | 0.7                 | 15                      |
| 310.09              | 0.2                 | 4                       | 310.62              | 0.7                 | 15                      |
| 310.10              | 0.2                 | 4                       | 310.63              | 0.7                 | 15                      |
| 310.11              | 0.2                 | 4                       | 310.64              | 0.7                 | 15                      |
| 310.12              | 0.2                 | 4                       | 310.65              | 0.7                 | 16                      |
| 310.13              | 0.2                 | 4                       | 310.66              | 0.7                 | 16                      |
| 310.14              | 0.2                 | 5                       | 310.67              | 0.7                 | 16                      |
| 310.15              | 0.2                 | 5                       | 310.68              | 0.7                 | 16                      |
| 310.16              | 0.2                 | 5                       | 310.69              | 0.7                 | 16                      |
| 310.17              | 0.2                 | 5                       | 310.70              | 0.7                 | 16                      |
| 310.18              | 0.2                 | 6                       | 310.71              | 0.7                 | 17                      |
| 310.19              | 0.3                 | 6                       | 310.72              | 0.7                 | 17                      |
| 310.20              | 0.3                 | 6                       | 310.73              | 0.7                 | 17                      |
| 310.21              | 0.3                 | 6                       | 310.74              | 0.8                 | 17                      |
| 310.22              | 0.3                 | 6                       | 310.75              | 0.8                 | 17                      |
| 310.23              | 0.3                 | 7                       | 310.76              | 0.8                 | 17                      |
| 310.24              | 0.3                 | 7                       | 310.77              | 0.8                 | 17                      |
| 310.25              | 0.3                 | 7                       | 310.78              | 0.8                 | 17                      |
| 310.26              | 0.3                 | 7                       | 310.79              | 0.8                 | 18                      |
| 310.27              | 0.3                 | 8                       | 310.80              | 0.8                 | 18                      |
| 310.28              | 0.3                 | 8                       | 310.81              | 0.8                 | 18                      |
| 310.29              | 0.4                 | 8                       | 310.82              | 0.8                 | 18                      |
| 310.30              | 0.4                 | 8                       | 310.83              | <b>0.8</b>          | <b>18</b>               |
| 310.31              | 0.4                 | 8                       |                     |                     |                         |
| 310.32              | 0.4                 | 9                       |                     |                     |                         |
| 310.33              | 0.4                 | 9                       |                     |                     |                         |
| 310.34              | 0.4                 | 9                       |                     |                     |                         |
| 310.35              | 0.4                 | 9                       |                     |                     |                         |

**Summary for Pond 1ST: Existing Sediment Trap**

Inflow Area = 3.182 ac, 9.18% Impervious, Inflow Depth = 0.39" for 10-yr event  
 Inflow = 1.09 cfs @ 12.06 hrs, Volume= 0.102 af  
 Outflow = 0.00 cfs @ 0.00 hrs, Volume= 0.000 af, Atten= 100%, Lag= 0.0 min  
 Primary = 0.00 cfs @ 0.00 hrs, Volume= 0.000 af  
 Routed to Reach 1R : Existing Swale

Routing by Dyn-Stor-Ind method, Time Span= 0.00-100.00 hrs, dt= 0.05 hrs / 2  
 Starting Elev= 315.50' Surf.Area= 0.128 ac Storage= 0.193 af  
 Peak Elev= 316.25' @ 24.65 hrs Surf.Area= 0.146 ac Storage= 0.295 af (0.102 af above start)

Plug-Flow detention time= (not calculated: initial storage exceeds outflow)  
 Center-of-Mass det. time= (not calculated: no outflow)

| Volume              | Invert               | Avail.Storage    | Storage Description  |                          |                     |  |
|---------------------|----------------------|------------------|--|--------------------------|---------------------|--|
| #1                  | 313.83'              | 0.443 af         | <b>Custom Stage Data (Irregular)</b> Listed below (Recalc) |                          |                     |  |
| Elevation<br>(feet) | Surf.Area<br>(acres) | Perim.<br>(feet) | Inc.Store<br>(acre-feet)                                   | Cum.Store<br>(acre-feet) | Wet.Area<br>(acres) |  |
| 313.83              | 0.088                | 271.6            | 0.000  | 0.000                    | 0.088               |  |
| 314.00              | 0.107                | 290.3            | 0.017  | 0.017                    | 0.107               |  |
| 315.50              | 0.128                | 309.9            | 0.176  | 0.193                    | 0.131               |  |
| 316.00              | 0.139                | 319.8            | 0.067  | 0.259                    | 0.143               |  |
| 316.50              | 0.154                | 348.8            | 0.073  | 0.333                    | 0.179               |  |
| 317.00              | 0.295                | 446.8            | 0.110  | 0.443                    | 0.321               |  |

| Device | Routing | Invert  | Outlet Devices  |  |  |  |  |  |  |  |  |  |
|--------|---------|---------|---|--|--|--|--|--|--|--|--|--|
| #1     | Primary | 316.50' | <b>6.0' long x 34.0' breadth Broad-Crested Rectangular Weir</b> |  |  |  |  |  |  |  |  |  |
|        |         |         | Head (feet) 0.20 0.40 0.60 0.80 1.00 1.20 1.40 1.60             |  |  |  |  |  |  |  |  |  |
|        |         |         | Coef. (English) 2.68 2.70 2.70 2.64 2.63 2.64 2.64 2.63         |  |  |  |  |  |  |  |  |  |

**Primary OutFlow** Max=0.00 cfs @ 0.00 hrs HW=315.50' TW=316.00' (Dynamic Tailwater)  
 ↑1=Broad-Crested Rectangular Weir ( Controls 0.00 cfs)

Pond 1ST: Existing Sediment Trap

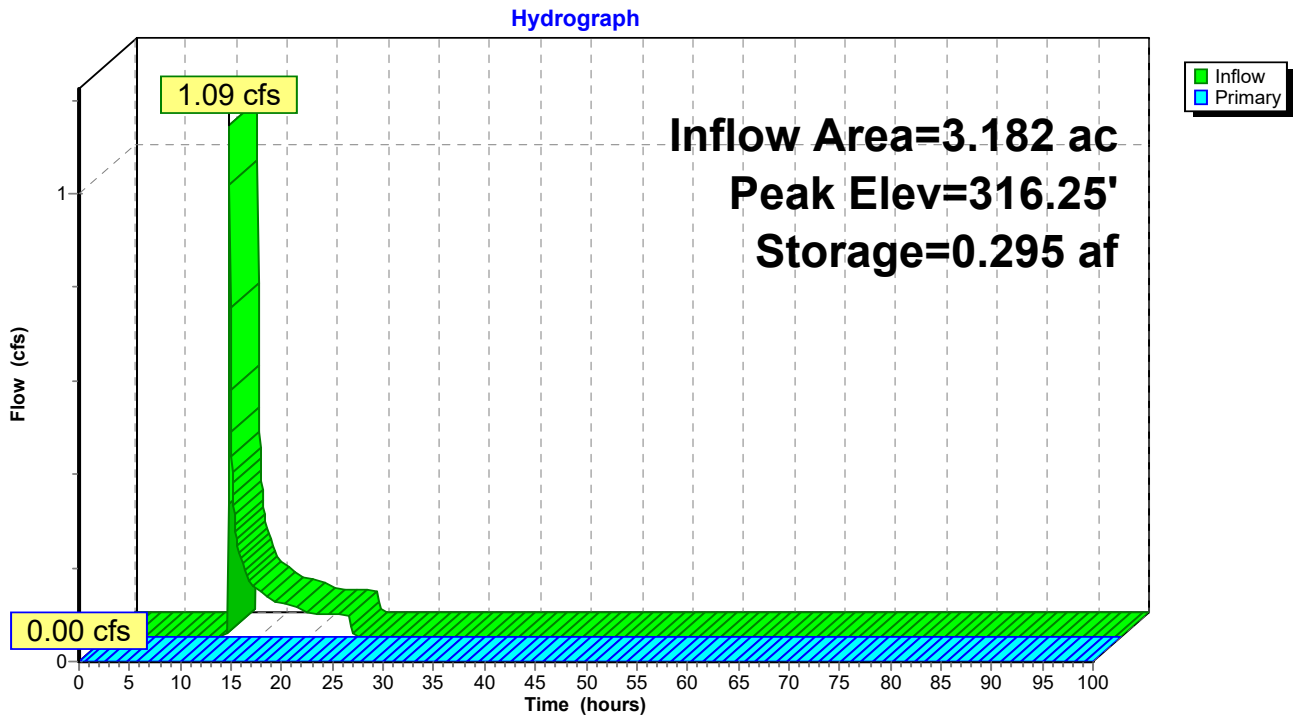

Pond 1ST: Existing Sediment Trap

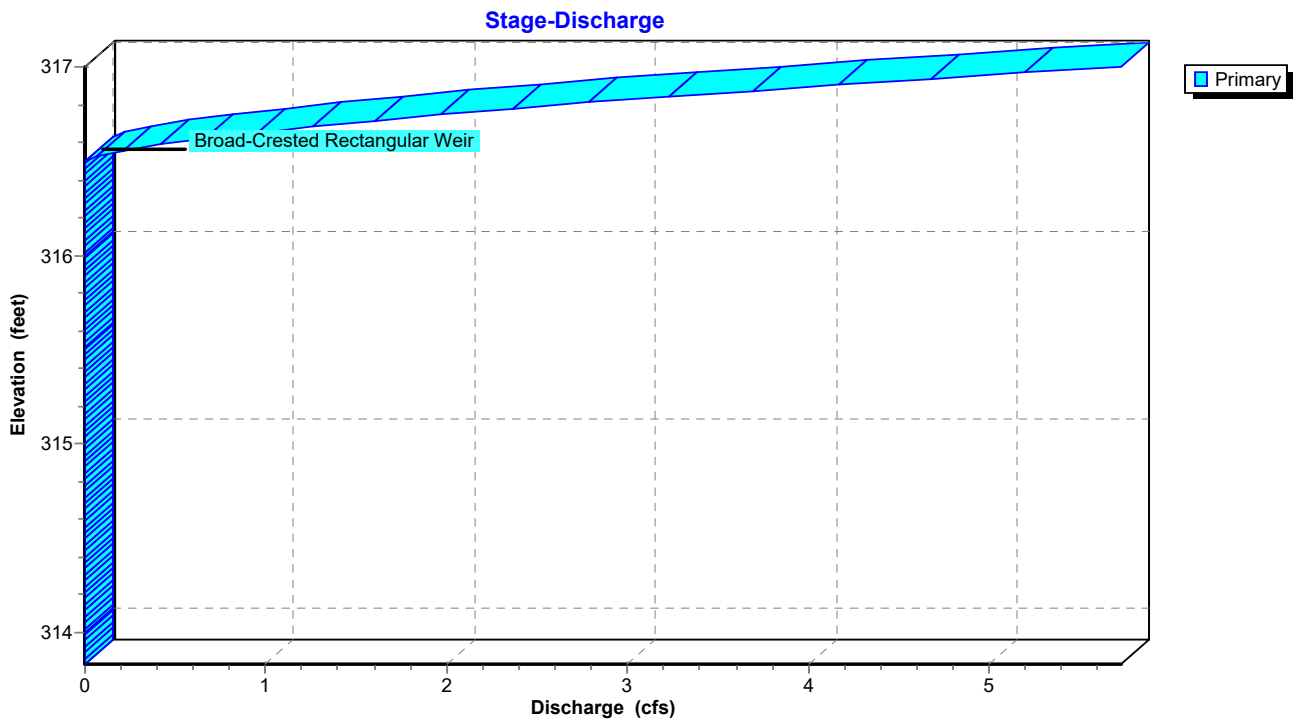

### Pond 1ST: Existing Sediment Trap

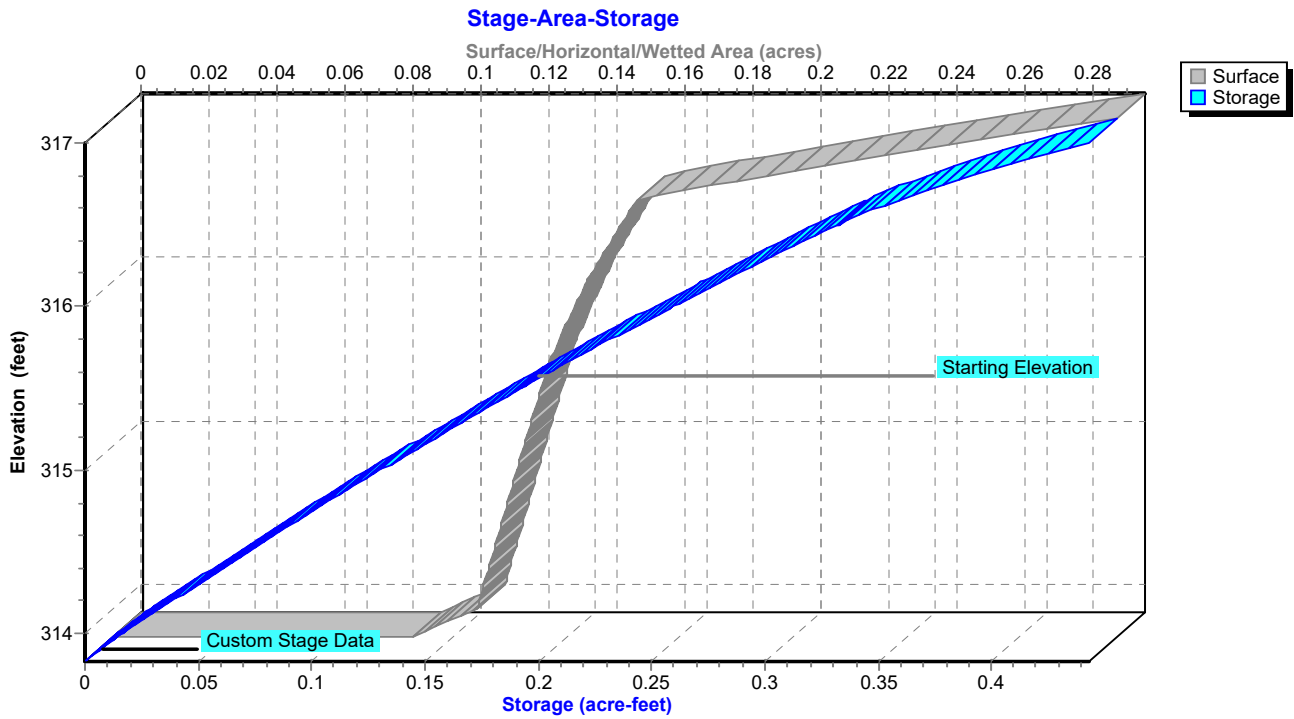



**Hydrograph for Pond 1ST: Existing Sediment Trap**

| Time (hours) | Inflow (cfs) | Storage (acre-feet) | Elevation (feet) | Primary (cfs) |
|--------------|--------------|---------------------|------------------|---------------|
| 0.00         | 0.00         | 0.193               | 315.50           | <b>0.00</b>   |
| 2.50         | 0.00         | 0.193               | 315.50           | 0.00          |
| 5.00         | 0.00         | 0.193               | 315.50           | 0.00          |
| 7.50         | 0.00         | 0.193               | 315.50           | 0.00          |
| 10.00        | <b>0.00</b>  | 0.193               | 315.50           | 0.00          |
| 12.50        | <b>0.28</b>  | 0.219               | 315.70           | 0.00          |
| 15.00        | 0.10         | 0.249               | 315.92           | 0.00          |
| 17.50        | 0.07         | 0.266               | 316.05           | 0.00          |
| 20.00        | 0.05         | 0.278               | 316.14           | 0.00          |
| 22.50        | 0.05         | <b>0.289</b>        | <b>316.21</b>    | 0.00          |
| 25.00        | 0.00         | <b>0.295</b>        | <b>316.25</b>    | 0.00          |
| 27.50        | 0.00         | 0.295               | 316.25           | 0.00          |
| 30.00        | 0.00         | 0.295               | 316.25           | 0.00          |
| 32.50        | 0.00         | 0.295               | 316.25           | 0.00          |
| 35.00        | 0.00         | 0.295               | 316.25           | 0.00          |
| 37.50        | 0.00         | 0.295               | 316.25           | 0.00          |
| 40.00        | 0.00         | 0.295               | 316.25           | 0.00          |
| 42.50        | 0.00         | 0.295               | 316.25           | 0.00          |
| 45.00        | 0.00         | 0.295               | 316.25           | 0.00          |
| 47.50        | 0.00         | 0.295               | 316.25           | 0.00          |
| 50.00        | 0.00         | 0.295               | 316.25           | 0.00          |
| 52.50        | 0.00         | 0.295               | 316.25           | 0.00          |
| 55.00        | 0.00         | 0.295               | 316.25           | 0.00          |
| 57.50        | 0.00         | 0.295               | 316.25           | 0.00          |
| 60.00        | 0.00         | 0.295               | 316.25           | 0.00          |
| 62.50        | 0.00         | 0.295               | 316.25           | 0.00          |
| 65.00        | 0.00         | 0.295               | 316.25           | 0.00          |
| 67.50        | 0.00         | 0.295               | 316.25           | 0.00          |
| 70.00        | 0.00         | 0.295               | 316.25           | 0.00          |
| 72.50        | 0.00         | 0.295               | 316.25           | 0.00          |
| 75.00        | 0.00         | 0.295               | 316.25           | 0.00          |
| 77.50        | 0.00         | 0.295               | 316.25           | 0.00          |
| 80.00        | 0.00         | 0.295               | 316.25           | 0.00          |
| 82.50        | 0.00         | 0.295               | 316.25           | 0.00          |
| 85.00        | 0.00         | 0.295               | 316.25           | 0.00          |
| 87.50        | 0.00         | 0.295               | 316.25           | 0.00          |
| 90.00        | 0.00         | 0.295               | 316.25           | 0.00          |
| 92.50        | 0.00         | 0.295               | 316.25           | 0.00          |
| 95.00        | 0.00         | 0.295               | 316.25           | 0.00          |
| 97.50        | 0.00         | 0.295               | 316.25           | 0.00          |
| 100.00       | 0.00         | 0.295               | 316.25           | 0.00          |

**Stage-Discharge for Pond 1ST: Existing Sediment Trap**

| Elevation<br>(feet) | Primary<br>(cfs) | Elevation<br>(feet) | Primary<br>(cfs) | Elevation<br>(feet) | Primary<br>(cfs) |
|---------------------|------------------|---------------------|------------------|---------------------|------------------|
| 313.83              | 0.00             | 314.89              | 0.00             | 315.95              | 0.00             |
| 313.85              | 0.00             | 314.91              | 0.00             | 315.97              | 0.00             |
| 313.87              | 0.00             | 314.93              | 0.00             | 315.99              | 0.00             |
| 313.89              | 0.00             | 314.95              | 0.00             | 316.01              | 0.00             |
| 313.91              | 0.00             | 314.97              | 0.00             | 316.03              | 0.00             |
| 313.93              | 0.00             | 314.99              | 0.00             | 316.05              | 0.00             |
| 313.95              | 0.00             | 315.01              | 0.00             | 316.07              | 0.00             |
| 313.97              | 0.00             | 315.03              | 0.00             | 316.09              | 0.00             |
| 313.99              | 0.00             | 315.05              | 0.00             | 316.11              | 0.00             |
| 314.01              | 0.00             | 315.07              | 0.00             | 316.13              | 0.00             |
| 314.03              | 0.00             | 315.09              | 0.00             | 316.15              | 0.00             |
| 314.05              | 0.00             | 315.11              | 0.00             | 316.17              | 0.00             |
| 314.07              | 0.00             | 315.13              | 0.00             | 316.19              | 0.00             |
| 314.09              | 0.00             | 315.15              | 0.00             | 316.21              | 0.00             |
| 314.11              | 0.00             | 315.17              | 0.00             | 316.23              | 0.00             |
| 314.13              | 0.00             | 315.19              | 0.00             | 316.25              | 0.00             |
| 314.15              | 0.00             | 315.21              | 0.00             | 316.27              | 0.00             |
| 314.17              | 0.00             | 315.23              | 0.00             | 316.29              | 0.00             |
| 314.19              | 0.00             | 315.25              | 0.00             | 316.31              | 0.00             |
| 314.21              | 0.00             | 315.27              | 0.00             | 316.33              | 0.00             |
| 314.23              | 0.00             | 315.29              | 0.00             | 316.35              | 0.00             |
| 314.25              | 0.00             | 315.31              | 0.00             | 316.37              | 0.00             |
| 314.27              | 0.00             | 315.33              | 0.00             | 316.39              | 0.00             |
| 314.29              | 0.00             | 315.35              | 0.00             | 316.41              | 0.00             |
| 314.31              | 0.00             | 315.37              | 0.00             | 316.43              | 0.00             |
| 314.33              | 0.00             | 315.39              | 0.00             | 316.45              | 0.00             |
| 314.35              | 0.00             | 315.41              | 0.00             | 316.47              | 0.00             |
| 314.37              | 0.00             | 315.43              | 0.00             | 316.49              | 0.00             |
| 314.39              | 0.00             | 315.45              | 0.00             | 316.51              | 0.02             |
| 314.41              | 0.00             | 315.47              | 0.00             | 316.53              | 0.08             |
| 314.43              | 0.00             | 315.49              | 0.00             | 316.55              | 0.18             |
| 314.45              | 0.00             | 315.51              | 0.00             | 316.57              | 0.30             |
| 314.47              | 0.00             | 315.53              | 0.00             | 316.59              | 0.43             |
| 314.49              | 0.00             | 315.55              | 0.00             | 316.61              | 0.59             |
| 314.51              | 0.00             | 315.57              | 0.00             | 316.63              | 0.75             |
| 314.53              | 0.00             | 315.59              | 0.00             | 316.65              | 0.93             |
| 314.55              | 0.00             | 315.61              | 0.00             | 316.67              | 1.13             |
| 314.57              | 0.00             | 315.63              | 0.00             | 316.69              | 1.33             |
| 314.59              | 0.00             | 315.65              | 0.00             | 316.71              | 1.55             |
| 314.61              | 0.00             | 315.67              | 0.00             | 316.73              | 1.78             |
| 314.63              | 0.00             | 315.69              | 0.00             | 316.75              | 2.01             |
| 314.65              | 0.00             | 315.71              | 0.00             | 316.77              | 2.26             |
| 314.67              | 0.00             | 315.73              | 0.00             | 316.79              | 2.52             |
| 314.69              | 0.00             | 315.75              | 0.00             | 316.81              | 2.79             |
| 314.71              | 0.00             | 315.77              | 0.00             | 316.83              | 3.06             |
| 314.73              | 0.00             | 315.79              | 0.00             | 316.85              | 3.35             |
| 314.75              | 0.00             | 315.81              | 0.00             | 316.87              | 3.64             |
| 314.77              | 0.00             | 315.83              | 0.00             | 316.89              | 3.94             |
| 314.79              | 0.00             | 315.85              | 0.00             | 316.91              | 4.25             |
| 314.81              | 0.00             | 315.87              | 0.00             | 316.93              | 4.57             |
| 314.83              | 0.00             | 315.89              | 0.00             | 316.95              | 4.89             |
| 314.85              | 0.00             | 315.91              | 0.00             | 316.97              | 5.22             |
| 314.87              | 0.00             | 315.93              | 0.00             | 316.99              | <b>5.56</b>      |

**Stage-Area-Storage for Pond 1ST: Existing Sediment Trap**

| Elevation<br>(feet) | Surface<br>(acres) | Storage<br>(acre-feet) | Elevation<br>(feet) | Surface<br>(acres) | Storage<br>(acre-feet) |
|---------------------|--------------------|------------------------|---------------------|--------------------|------------------------|
| 313.83              | 0.088              | 0.000                  | 316.48              | 0.153              | 0.329                  |
| 313.88              | 0.093              | 0.005                  | 316.53              | 0.161              | 0.337                  |
| 313.93              | 0.099              | 0.009                  | 316.58              | 0.174              | 0.346                  |
| 313.98              | 0.105              | 0.014                  | 316.63              | 0.186              | 0.355                  |
| 314.03              | 0.107              | 0.020                  | 316.68              | 0.200              | 0.364                  |
| 314.08              | 0.108              | 0.025                  | 316.73              | 0.213              | 0.375                  |
| 314.13              | 0.109              | 0.031                  | 316.78              | 0.227              | 0.386                  |
| 314.18              | 0.109              | 0.036                  | 316.83              | 0.242              | 0.397                  |
| 314.23              | 0.110              | 0.042                  | 316.88              | 0.257              | 0.410                  |
| 314.28              | 0.111              | 0.047                  | 316.93              | 0.273              | 0.423                  |
| 314.33              | 0.111              | 0.053                  | 316.98              | <b>0.288</b>       | <b>0.437</b>           |
| 314.38              | 0.112              | 0.058                  |                     |                    |                        |
| 314.43              | 0.113              | 0.064                  |                     |                    |                        |
| 314.48              | 0.114              | 0.069                  |                     |                    |                        |
| 314.53              | 0.114              | 0.075                  |                     |                    |                        |
| 314.58              | 0.115              | 0.081                  |                     |                    |                        |
| 314.63              | 0.116              | 0.087                  |                     |                    |                        |
| 314.68              | 0.116              | 0.092                  |                     |                    |                        |
| 314.73              | 0.117              | 0.098                  |                     |                    |                        |
| 314.78              | 0.118              | 0.104                  |                     |                    |                        |
| 314.83              | 0.118              | 0.110                  |                     |                    |                        |
| 314.88              | 0.119              | 0.116                  |                     |                    |                        |
| 314.93              | 0.120              | 0.122                  |                     |                    |                        |
| 314.98              | 0.121              | 0.128                  |                     |                    |                        |
| 315.03              | 0.121              | 0.134                  |                     |                    |                        |
| 315.08              | 0.122              | 0.140                  |                     |                    |                        |
| 315.13              | 0.123              | 0.146                  |                     |                    |                        |
| 315.18              | 0.123              | 0.152                  |                     |                    |                        |
| 315.23              | 0.124              | 0.159                  |                     |                    |                        |
| 315.28              | 0.125              | 0.165                  |                     |                    |                        |
| 315.33              | 0.126              | 0.171                  |                     |                    |                        |
| 315.38              | 0.126              | 0.177                  |                     |                    |                        |
| 315.43              | 0.127              | 0.184                  |                     |                    |                        |
| 315.48              | 0.128              | 0.190                  |                     |                    |                        |
| 315.53              | 0.129              | 0.196                  |                     |                    |                        |
| 315.58              | 0.130              | 0.203                  |                     |                    |                        |
| 315.63              | 0.131              | 0.209                  |                     |                    |                        |
| 315.68              | 0.132              | 0.216                  |                     |                    |                        |
| 315.73              | 0.133              | 0.223                  |                     |                    |                        |
| 315.78              | 0.134              | 0.229                  |                     |                    |                        |
| 315.83              | 0.135              | 0.236                  |                     |                    |                        |
| 315.88              | 0.136              | 0.243                  |                     |                    |                        |
| 315.93              | 0.137              | 0.250                  |                     |                    |                        |
| 315.98              | 0.139              | 0.257                  |                     |                    |                        |
| 316.03              | 0.140              | 0.263                  |                     |                    |                        |
| 316.08              | 0.141              | 0.271                  |                     |                    |                        |
| 316.13              | 0.143              | 0.278                  |                     |                    |                        |
| 316.18              | 0.144              | 0.285                  |                     |                    |                        |
| 316.23              | 0.146              | 0.292                  |                     |                    |                        |
| 316.28              | 0.147              | 0.299                  |                     |                    |                        |
| 316.33              | 0.149              | 0.307                  |                     |                    |                        |
| 316.38              | 0.150              | 0.314                  |                     |                    |                        |
| 316.43              | 0.152              | 0.322                  |                     |                    |                        |

**Summary for Pond 2ST: Existing Sediment Trap**

[63] Warning: Exceeded Reach 6R INLET depth by 0.34' @ 99.95 hrs

Inflow Area = 5.371 ac, 16.16% Impervious, Inflow Depth = 0.84" for 10-yr event  
 Inflow = 2.56 cfs @ 12.09 hrs, Volume= 0.376 af  
 Outflow = 0.54 cfs @ 13.15 hrs, Volume= 0.230 af, Atten= 79%, Lag= 63.8 min  
 Primary = 0.54 cfs @ 13.15 hrs, Volume= 0.230 af  
 Routed to Link AP1 : Analysis Point 1

Routing by Dyn-Stor-Ind method, Time Span= 0.00-100.00 hrs, dt= 0.05 hrs / 2  
 Starting Elev= 307.50' Surf.Area= 0.026 ac Storage= 0.011 af  
 Peak Elev= 310.24' @ 13.15 hrs Surf.Area= 0.094 ac Storage= 0.164 af (0.153 af above start)

Plug-Flow detention time= 785.1 min calculated for 0.219 af (58% of inflow)  
 Center-of-Mass det. time= 313.4 min ( 1,511.2 - 1,197.7 )

| Volume | Invert  | Avail.Storage | Storage Description  |
|--------|---------|---------------|--|
| #1     | 307.00' | 0.248 af      | <b>Custom Stage Data (Irregular)</b> Listed below (Recalc) |

| Elevation (feet) | Surf.Area (acres) | Perim. (feet) | Inc.Store (acre-feet) | Cum.Store (acre-feet) | Wet.Area (acres) |
|------------------|-------------------|---------------|-----------------------|-----------------------|------------------|
| 307.00           | 0.019             | 188.4         | 0.000                 | 0.000                 | 0.019            |
| 307.50           | 0.026             | 206.4         | 0.011                 | 0.011                 | 0.032            |
| 308.00           | 0.036             | 232.2         | 0.015                 | 0.027                 | 0.053            |
| 309.00           | 0.057             | 269.3         | 0.046                 | 0.073                 | 0.087            |
| 310.00           | 0.083             | 316.3         | 0.070                 | 0.142                 | 0.138            |
| 311.00           | 0.131             | 434.9         | 0.106                 | 0.248                 | 0.301            |

| Device | Routing | Invert  | Outlet Devices  |
|--------|---------|---------|---|
| #1     | Primary | 310.17' | <b>11.0' long x 8.0' breadth Broad-Crested Rectangular Weir</b><br>Head (feet) 0.20 0.40 0.60 0.80 1.00 1.20 1.40 1.60 1.80 2.00<br>2.50 3.00 3.50 4.00 4.50 5.00 5.50<br>Coef. (English) 2.43 2.54 2.70 2.69 2.68 2.68 2.66 2.64 2.64<br>2.64 2.65 2.65 2.66 2.66 2.68 2.70 2.74 |

**Primary OutFlow** Max=0.54 cfs @ 13.15 hrs HW=310.24' TW=0.00' (Dynamic Tailwater)  
 ↳ **1=Broad-Crested Rectangular Weir** (Weir Controls 0.54 cfs @ 0.66 fps)

**Pond 2ST: Existing Sediment Trap**

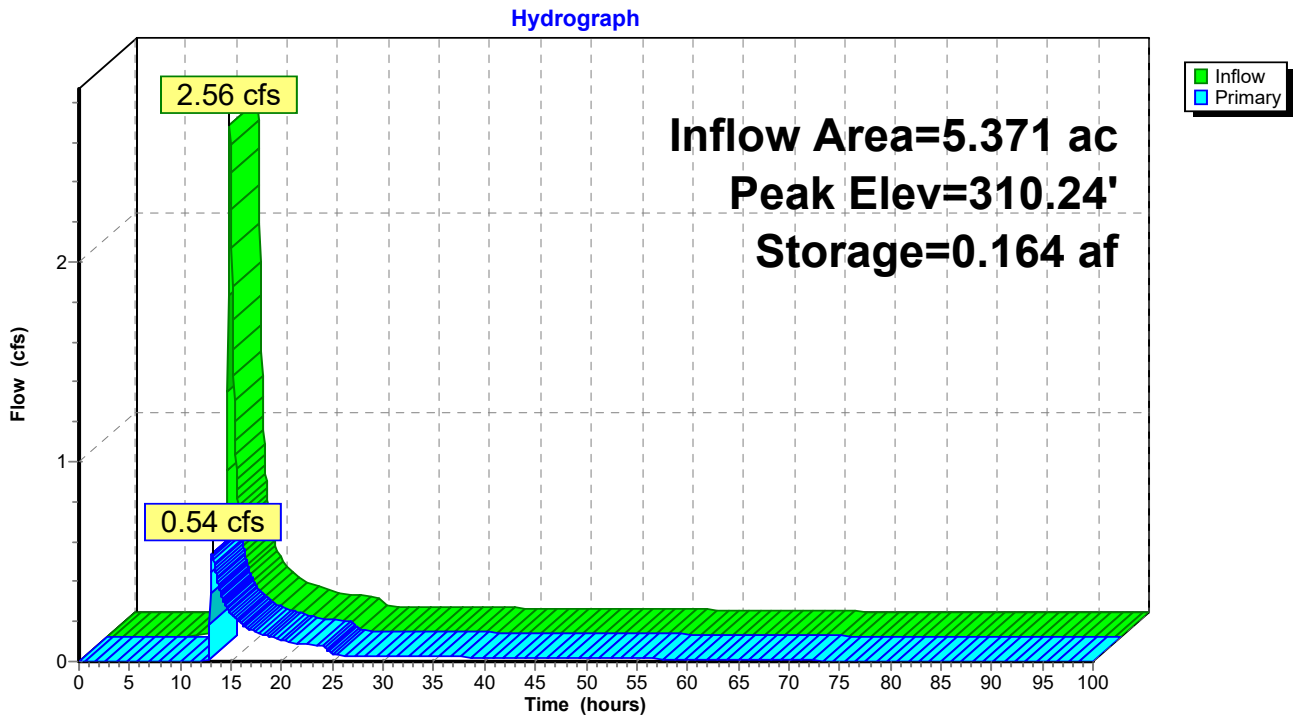

**Pond 2ST: Existing Sediment Trap**

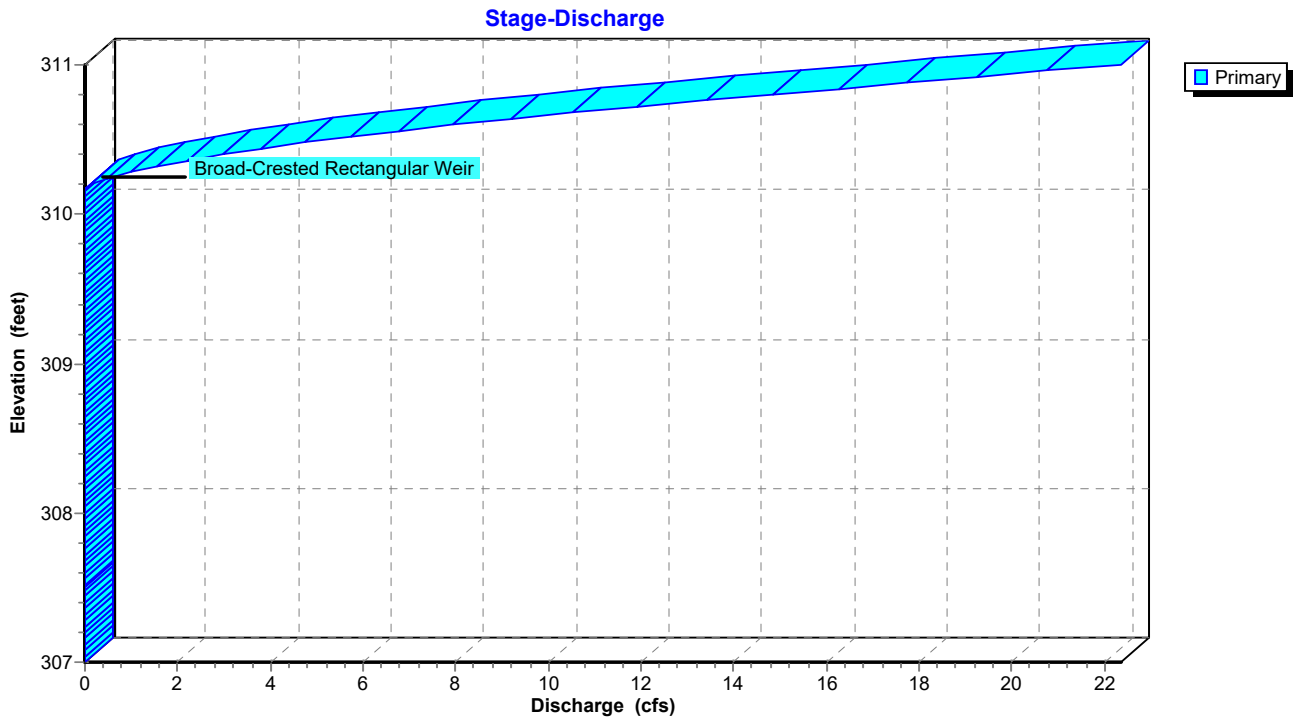

### Pond 2ST: Existing Sediment Trap

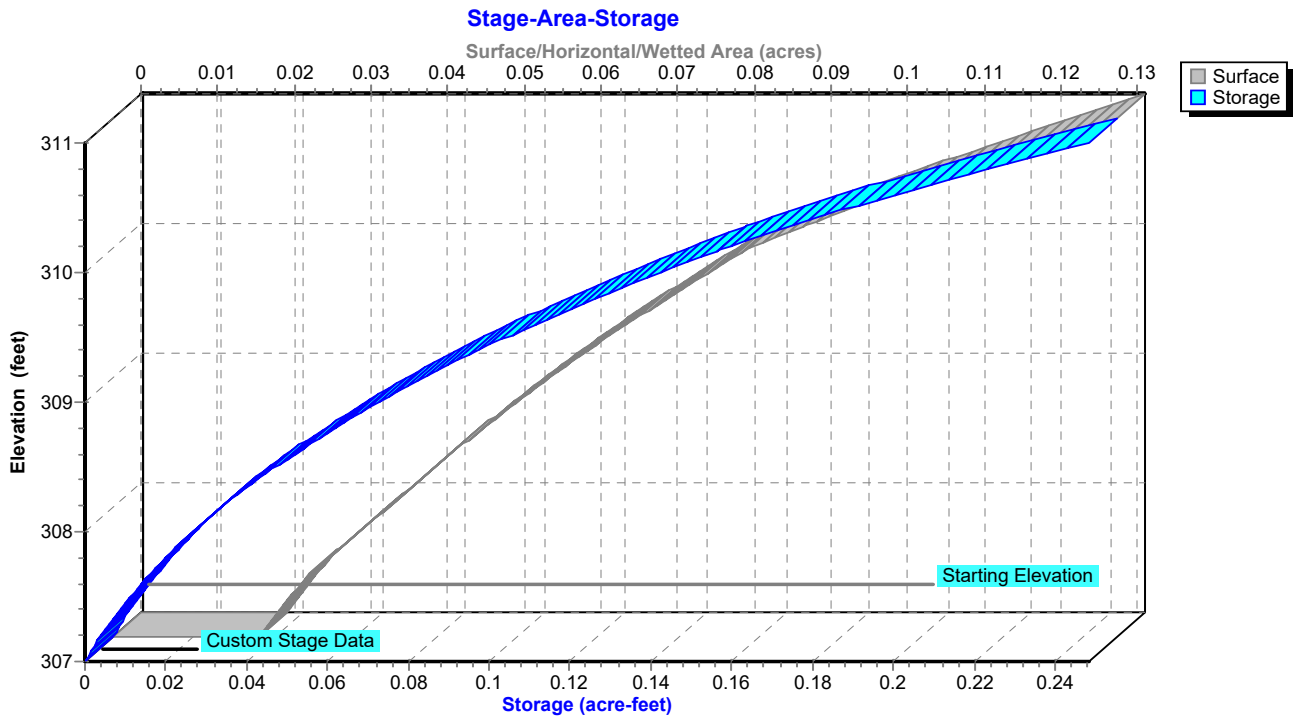

**Hydrograph for Pond 2ST: Existing Sediment Trap**

| Time (hours) | Inflow (cfs) | Storage (acre-feet) | Elevation (feet) | Primary (cfs) |
|--------------|--------------|---------------------|------------------|---------------|
| 0.00         | 0.00         | 0.011               | 307.50           | 0.00          |
| 2.50         | 0.00         | 0.011               | 307.50           | 0.00          |
| 5.00         | 0.00         | 0.011               | 307.50           | 0.00          |
| 7.50         | 0.00         | 0.011               | 307.50           | 0.00          |
| 10.00        | <b>0.02</b>  | 0.012               | 307.54           | 0.00          |
| 12.50        | <b>1.30</b>  | <b>0.130</b>        | <b>309.85</b>    | <b>0.00</b>   |
| 15.00        | 0.23         | <b>0.161</b>        | <b>310.21</b>    | <b>0.24</b>   |
| 17.50        | 0.14         | 0.160               | 310.20           | 0.15          |
| 20.00        | 0.10         | 0.159               | 310.19           | 0.11          |
| 22.50        | 0.09         | 0.159               | 310.19           | 0.09          |
| 25.00        | 0.04         | 0.158               | 310.18           | 0.04          |
| 27.50        | 0.03         | 0.158               | 310.18           | 0.03          |
| 30.00        | 0.03         | 0.158               | 310.18           | 0.03          |
| 32.50        | 0.02         | 0.158               | 310.18           | 0.02          |
| 35.00        | 0.02         | 0.158               | 310.18           | 0.02          |
| 37.50        | 0.02         | 0.158               | 310.18           | 0.02          |
| 40.00        | 0.02         | 0.158               | 310.18           | 0.02          |
| 42.50        | 0.02         | 0.158               | 310.18           | 0.02          |
| 45.00        | 0.02         | 0.158               | 310.18           | 0.02          |
| 47.50        | 0.02         | 0.158               | 310.18           | 0.02          |
| 50.00        | 0.02         | 0.158               | 310.18           | 0.02          |
| 52.50        | 0.02         | 0.158               | 310.18           | 0.02          |
| 55.00        | 0.01         | 0.158               | 310.18           | 0.01          |
| 57.50        | 0.01         | 0.158               | 310.18           | 0.01          |
| 60.00        | 0.01         | 0.158               | 310.18           | 0.01          |
| 62.50        | 0.01         | 0.158               | 310.18           | 0.01          |
| 65.00        | 0.01         | 0.157               | 310.17           | 0.01          |
| 67.50        | 0.01         | 0.157               | 310.17           | 0.01          |
| 70.00        | 0.01         | 0.157               | 310.17           | 0.01          |
| 72.50        | 0.00         | 0.157               | 310.17           | 0.00          |
| 75.00        | 0.00         | 0.157               | 310.17           | 0.00          |
| 77.50        | 0.00         | 0.157               | 310.17           | 0.00          |
| 80.00        | 0.00         | 0.157               | 310.17           | 0.00          |
| 82.50        | 0.00         | 0.157               | 310.17           | 0.00          |
| 85.00        | 0.00         | 0.157               | 310.17           | 0.00          |
| 87.50        | 0.00         | 0.157               | 310.17           | 0.00          |
| 90.00        | 0.00         | 0.157               | 310.17           | 0.00          |
| 92.50        | 0.00         | 0.157               | 310.17           | 0.00          |
| 95.00        | 0.00         | 0.157               | 310.17           | 0.00          |
| 97.50        | 0.00         | 0.157               | 310.17           | 0.00          |
| 100.00       | 0.00         | 0.157               | 310.17           | 0.00          |

**Stage-Discharge for Pond 2ST: Existing Sediment Trap**

| Elevation<br>(feet) | Primary<br>(cfs) | Elevation<br>(feet) | Primary<br>(cfs) | Elevation<br>(feet) | Primary<br>(cfs) | Elevation<br>(feet) | Primary<br>(cfs) |
|---------------------|------------------|---------------------|------------------|---------------------|------------------|---------------------|------------------|
| 307.00              | 0.00             | 308.06              | 0.00             | 309.12              | 0.00             | 310.18              | 0.03             |
| 307.02              | 0.00             | 308.08              | 0.00             | 309.14              | 0.00             | 310.20              | 0.14             |
| 307.04              | 0.00             | 308.10              | 0.00             | 309.16              | 0.00             | 310.22              | 0.30             |
| 307.06              | 0.00             | 308.12              | 0.00             | 309.18              | 0.00             | 310.24              | 0.50             |
| 307.08              | 0.00             | 308.14              | 0.00             | 309.20              | 0.00             | 310.26              | 0.72             |
| 307.10              | 0.00             | 308.16              | 0.00             | 309.22              | 0.00             | 310.28              | 0.98             |
| 307.12              | 0.00             | 308.18              | 0.00             | 309.24              | 0.00             | 310.30              | 1.25             |
| 307.14              | 0.00             | 308.20              | 0.00             | 309.26              | 0.00             | 310.32              | 1.55             |
| 307.16              | 0.00             | 308.22              | 0.00             | 309.28              | 0.00             | 310.34              | 1.87             |
| 307.18              | 0.00             | 308.24              | 0.00             | 309.30              | 0.00             | 310.36              | 2.21             |
| 307.20              | 0.00             | 308.26              | 0.00             | 309.32              | 0.00             | 310.38              | 2.58             |
| 307.22              | 0.00             | 308.28              | 0.00             | 309.34              | 0.00             | 310.40              | 2.97             |
| 307.24              | 0.00             | 308.30              | 0.00             | 309.36              | 0.00             | 310.42              | 3.38             |
| 307.26              | 0.00             | 308.32              | 0.00             | 309.38              | 0.00             | 310.44              | 3.81             |
| 307.28              | 0.00             | 308.34              | 0.00             | 309.40              | 0.00             | 310.46              | 4.26             |
| 307.30              | 0.00             | 308.36              | 0.00             | 309.42              | 0.00             | 310.48              | 4.73             |
| 307.32              | 0.00             | 308.38              | 0.00             | 309.44              | 0.00             | 310.50              | 5.22             |
| 307.34              | 0.00             | 308.40              | 0.00             | 309.46              | 0.00             | 310.52              | 5.72             |
| 307.36              | 0.00             | 308.42              | 0.00             | 309.48              | 0.00             | 310.54              | 6.25             |
| 307.38              | 0.00             | 308.44              | 0.00             | 309.50              | 0.00             | 310.56              | 6.79             |
| 307.40              | 0.00             | 308.46              | 0.00             | 309.52              | 0.00             | 310.58              | 7.36             |
| 307.42              | 0.00             | 308.48              | 0.00             | 309.54              | 0.00             | 310.60              | 7.95             |
| 307.44              | 0.00             | 308.50              | 0.00             | 309.56              | 0.00             | 310.62              | 8.57             |
| 307.46              | 0.00             | 308.52              | 0.00             | 309.58              | 0.00             | 310.64              | 9.20             |
| 307.48              | 0.00             | 308.54              | 0.00             | 309.60              | 0.00             | 310.66              | 9.86             |
| 307.50              | 0.00             | 308.56              | 0.00             | 309.62              | 0.00             | 310.68              | 10.53            |
| 307.52              | 0.00             | 308.58              | 0.00             | 309.64              | 0.00             | 310.70              | 11.22            |
| 307.54              | 0.00             | 308.60              | 0.00             | 309.66              | 0.00             | 310.72              | 11.93            |
| 307.56              | 0.00             | 308.62              | 0.00             | 309.68              | 0.00             | 310.74              | 12.67            |
| 307.58              | 0.00             | 308.64              | 0.00             | 309.70              | 0.00             | 310.76              | 13.42            |
| 307.60              | 0.00             | 308.66              | 0.00             | 309.72              | 0.00             | 310.78              | 14.15            |
| 307.62              | 0.00             | 308.68              | 0.00             | 309.74              | 0.00             | 310.80              | 14.84            |
| 307.64              | 0.00             | 308.70              | 0.00             | 309.76              | 0.00             | 310.82              | 15.55            |
| 307.66              | 0.00             | 308.72              | 0.00             | 309.78              | 0.00             | 310.84              | 16.27            |
| 307.68              | 0.00             | 308.74              | 0.00             | 309.80              | 0.00             | 310.86              | 16.99            |
| 307.70              | 0.00             | 308.76              | 0.00             | 309.82              | 0.00             | 310.88              | 17.73            |
| 307.72              | 0.00             | 308.78              | 0.00             | 309.84              | 0.00             | 310.90              | 18.48            |
| 307.74              | 0.00             | 308.80              | 0.00             | 309.86              | 0.00             | 310.92              | 19.24            |
| 307.76              | 0.00             | 308.82              | 0.00             | 309.88              | 0.00             | 310.94              | 20.00            |
| 307.78              | 0.00             | 308.84              | 0.00             | 309.90              | 0.00             | 310.96              | 20.78            |
| 307.80              | 0.00             | 308.86              | 0.00             | 309.92              | 0.00             | 310.98              | 21.57            |
| 307.82              | 0.00             | 308.88              | 0.00             | 309.94              | 0.00             | 311.00              | <b>22.36</b>     |
| 307.84              | 0.00             | 308.90              | 0.00             | 309.96              | 0.00             |                     |                  |
| 307.86              | 0.00             | 308.92              | 0.00             | 309.98              | 0.00             |                     |                  |
| 307.88              | 0.00             | 308.94              | 0.00             | 310.00              | 0.00             |                     |                  |
| 307.90              | 0.00             | 308.96              | 0.00             | 310.02              | 0.00             |                     |                  |
| 307.92              | 0.00             | 308.98              | 0.00             | 310.04              | 0.00             |                     |                  |
| 307.94              | 0.00             | 309.00              | 0.00             | 310.06              | 0.00             |                     |                  |
| 307.96              | 0.00             | 309.02              | 0.00             | 310.08              | 0.00             |                     |                  |
| 307.98              | 0.00             | 309.04              | 0.00             | 310.10              | 0.00             |                     |                  |
| 308.00              | 0.00             | 309.06              | 0.00             | 310.12              | 0.00             |                     |                  |
| 308.02              | 0.00             | 309.08              | 0.00             | 310.14              | 0.00             |                     |                  |
| 308.04              | 0.00             | 309.10              | 0.00             | 310.16              | 0.00             |                     |                  |



**Stage-Area-Storage for Pond 2ST: Existing Sediment Trap**

| Elevation<br>(feet) | Surface<br>(acres) | Storage<br>(acre-feet) | Elevation<br>(feet) | Surface<br>(acres) | Storage<br>(acre-feet) |
|---------------------|--------------------|------------------------|---------------------|--------------------|------------------------|
| 307.00              | 0.019              | 0.000                  | 309.65              | 0.073              | 0.115                  |
| 307.05              | 0.020              | 0.001                  | 309.70              | 0.075              | 0.119                  |
| 307.10              | 0.020              | 0.002                  | 309.75              | 0.076              | 0.122                  |
| 307.15              | 0.021              | 0.003                  | 309.80              | 0.077              | 0.126                  |
| 307.20              | 0.022              | 0.004                  | 309.85              | 0.079              | 0.130                  |
| 307.25              | 0.022              | 0.005                  | 309.90              | 0.080              | 0.134                  |
| 307.30              | 0.023              | 0.006                  | 309.95              | 0.082              | 0.138                  |
| 307.35              | 0.024              | 0.007                  | 310.00              | 0.083              | 0.142                  |
| 307.40              | 0.025              | 0.009                  | 310.05              | 0.085              | 0.147                  |
| 307.45              | 0.025              | 0.010                  | 310.10              | 0.087              | 0.151                  |
| 307.50              | 0.026              | 0.011                  | 310.15              | 0.090              | 0.155                  |
| 307.55              | 0.027              | 0.013                  | 310.20              | 0.092              | 0.160                  |
| 307.60              | 0.028              | 0.014                  | 310.25              | 0.094              | 0.164                  |
| 307.65              | 0.029              | 0.015                  | 310.30              | 0.096              | 0.169                  |
| 307.70              | 0.030              | 0.017                  | 310.35              | 0.099              | 0.174                  |
| 307.75              | 0.031              | 0.018                  | 310.40              | 0.101              | 0.179                  |
| 307.80              | 0.032              | 0.020                  | 310.45              | 0.103              | 0.184                  |
| 307.85              | 0.033              | 0.021                  | 310.50              | 0.106              | 0.189                  |
| 307.90              | 0.034              | 0.023                  | 310.55              | 0.108              | 0.195                  |
| 307.95              | 0.035              | 0.025                  | 310.60              | 0.110              | 0.200                  |
| 308.00              | 0.036              | 0.027                  | 310.65              | 0.113              | 0.206                  |
| 308.05              | 0.037              | 0.028                  | 310.70              | 0.115              | 0.211                  |
| 308.10              | 0.038              | 0.030                  | 310.75              | 0.118              | 0.217                  |
| 308.15              | 0.039              | 0.032                  | 310.80              | 0.121              | 0.223                  |
| 308.20              | 0.040              | 0.034                  | 310.85              | 0.123              | 0.229                  |
| 308.25              | 0.041              | 0.036                  | 310.90              | 0.126              | 0.236                  |
| 308.30              | 0.042              | 0.038                  | 310.95              | 0.128              | 0.242                  |
| 308.35              | 0.043              | 0.040                  | 311.00              | <b>0.131</b>       | <b>0.248</b>           |
| 308.40              | 0.044              | 0.043                  |                     |                    |                        |
| 308.45              | 0.045              | 0.045                  |                     |                    |                        |
| 308.50              | 0.046              | 0.047                  |                     |                    |                        |
| 308.55              | 0.047              | 0.049                  |                     |                    |                        |
| 308.60              | 0.048              | 0.052                  |                     |                    |                        |
| 308.65              | 0.049              | 0.054                  |                     |                    |                        |
| 308.70              | 0.050              | 0.057                  |                     |                    |                        |
| 308.75              | 0.051              | 0.059                  |                     |                    |                        |
| 308.80              | 0.052              | 0.062                  |                     |                    |                        |
| 308.85              | 0.054              | 0.064                  |                     |                    |                        |
| 308.90              | 0.055              | 0.067                  |                     |                    |                        |
| 308.95              | 0.056              | 0.070                  |                     |                    |                        |
| 309.00              | 0.057              | 0.073                  |                     |                    |                        |
| 309.05              | 0.058              | 0.076                  |                     |                    |                        |
| 309.10              | 0.059              | 0.079                  |                     |                    |                        |
| 309.15              | 0.061              | 0.082                  |                     |                    |                        |
| 309.20              | 0.062              | 0.085                  |                     |                    |                        |
| 309.25              | 0.063              | 0.088                  |                     |                    |                        |
| 309.30              | 0.064              | 0.091                  |                     |                    |                        |
| 309.35              | 0.066              | 0.094                  |                     |                    |                        |
| 309.40              | 0.067              | 0.097                  |                     |                    |                        |
| 309.45              | 0.068              | 0.101                  |                     |                    |                        |
| 309.50              | 0.069              | 0.104                  |                     |                    |                        |
| 309.55              | 0.071              | 0.108                  |                     |                    |                        |
| 309.60              | 0.072              | 0.111                  |                     |                    |                        |

**Summary for Pond 3P: Proposed Stormwater Pond**

[62] Hint: Exceeded Reach 3R OUTLET depth by 0.15' @ 12.25 hrs

Inflow Area = 1.574 ac, 29.03% Impervious, Inflow Depth = 2.14" for 10-yr event  
 Inflow = 4.93 cfs @ 12.01 hrs, Volume= 0.281 af  
 Outflow = 1.95 cfs @ 12.18 hrs, Volume= 0.280 af, Atten= 60%, Lag= 9.9 min  
 Primary = 1.95 cfs @ 12.18 hrs, Volume= 0.280 af  
 Routed to Reach 6R : 12" Culvert Pond Discharge  
 Secondary = 0.00 cfs @ 0.00 hrs, Volume= 0.000 af  
 Routed to Pond 2ST : Existing Sediment Trap

Routing by Dyn-Stor-Ind method, Time Span= 0.00-100.00 hrs, dt= 0.05 hrs / 2  
 Starting Elev= 309.83' Surf.Area= 1,843 sf Storage= 1,307 cf  
 Peak Elev= 311.47' @ 12.18 hrs Surf.Area= 7,909 sf Storage= 6,183 cf (4,876 cf above start)

Plug-Flow detention time= 621.4 min calculated for 0.250 af (89% of inflow)  
 Center-of-Mass det. time= 495.6 min ( 1,322.9 - 827.3 )

| Volume | Invert  | Avail.Storage | Storage Description                                 |
|--------|---------|---------------|---|
| #1     | 311.25' | 8,217 cf      | <b>Upper Pond (Irregular)</b> Listed below (Recalc) |
| #2     | 308.00' | 3,905 cf      | <b>Micropool (Irregular)</b> Listed below (Recalc)  |
| #3     | 307.25' | 1,412 cf      | <b>Forebay (Irregular)</b> Listed below (Recalc)    |
|        |         | 13,534 cf     | Total Available Storage                             |

| Elevation (feet) | Surf.Area (sq-ft) | Perim. (feet) | Inc.Store (cubic-feet) | Cum.Store (cubic-feet) | Wet.Area (sq-ft) |
|------------------|-------------------|---------------|------------------------|------------------------|------------------|
| 311.25           | 3,844             | 283.0         | 0                      | 0                      | 3,844            |
| 312.00           | 4,629             | 305.0         | 3,173                  | 3,173                  | 4,897            |
| 312.95           | 6,020             | 367.0         | 5,044                  | 8,217                  | 8,228            |

| Elevation (feet) | Surf.Area (sq-ft) | Perim. (feet) | Inc.Store (cubic-feet) | Cum.Store (cubic-feet) | Wet.Area (sq-ft) |
|------------------|-------------------|---------------|------------------------|------------------------|------------------|
| 308.00           | 58                | 51.0          | 0                      | 0                      | 58               |
| 309.00           | 305               | 90.0          | 165                    | 165                    | 501              |
| 310.00           | 1,751             | 173.0         | 929                    | 1,094                  | 2,243            |
| 311.00           | 2,543             | 203.0         | 2,135                  | 3,229                  | 3,160            |
| 311.25           | 2,867             | 219.0         | 676                    | 3,905                  | 3,700            |

| Elevation (feet) | Surf.Area (sq-ft) | Perim. (feet) | Inc.Store (cubic-feet) | Cum.Store (cubic-feet) | Wet.Area (sq-ft) |
|------------------|-------------------|---------------|------------------------|------------------------|------------------|
| 307.25           | 22                | 18.0          | 0                      | 0                      | 22               |
| 308.00           | 103               | 36.0          | 43                     | 43                     | 102              |
| 309.00           | 241               | 56.0          | 167                    | 210                    | 255              |
| 310.00           | 465               | 78.0          | 347                    | 557                    | 499              |
| 311.00           | 814               | 105.0         | 631                    | 1,189                  | 903              |
| 311.25           | 976               | 119.0         | 223                    | 1,412                  | 1,154            |

**1096 Proposed Stormwater Conditions Final D Soils FarType II 24-hr 10-yr Rainfall=3.72"**

Prepared by CLA Site

Printed 12/13/2024

HydroCAD® 10.20-5c s/n 01894 © 2023 HydroCAD Software Solutions LLC

Page 150

| Device | Routing   | Invert  | Outlet Devices  |
|--------|-----------|---------|---|
| #1     | Secondary | 311.68' | <b>15.0' long x 6.0' breadth Broad-Crested Rectangular Weir</b><br>Head (feet) 0.20 0.40 0.60 0.80 1.00 1.20 1.40 1.60 1.80 2.00<br>2.50 3.00 3.50 4.00 4.50 5.00 5.50<br>Coef. (English) 2.37 2.51 2.70 2.68 2.68 2.67 2.65 2.65 2.65<br>2.65 2.66 2.66 2.67 2.69 2.72 2.76 2.83 |
| #2     | Primary   | 310.92' | <b>10.0" Vert. Orifice/Grate</b> C= 0.600<br>Limited to weir flow at low heads  |
| #3     | Primary   | 310.92' | <b>10.0" Vert. Orifice/Grate</b> C= 0.600<br>Limited to weir flow at low heads  |
| #4     | Primary   | 309.83' | <b>1.0" Vert. Orifice/Grate</b> C= 0.600 Limited to weir flow at low heads  |

**Primary OutFlow** Max=1.93 cfs @ 12.18 hrs HW=311.47' TW=310.37' (Dynamic Tailwater)

↳ **2=Orifice/Grate** (Orifice Controls 0.95 cfs @ 2.52 fps)

↳ **3=Orifice/Grate** (Orifice Controls 0.95 cfs @ 2.52 fps)

↳ **4=Orifice/Grate** (Orifice Controls 0.03 cfs @ 5.05 fps)

**Secondary OutFlow** Max=0.00 cfs @ 0.00 hrs HW=309.83' TW=307.50' (Dynamic Tailwater)

↳ **1=Broad-Crested Rectangular Weir** ( Controls 0.00 cfs)

**Pond 3P: Proposed Stormwater Pond**

Hydrograph

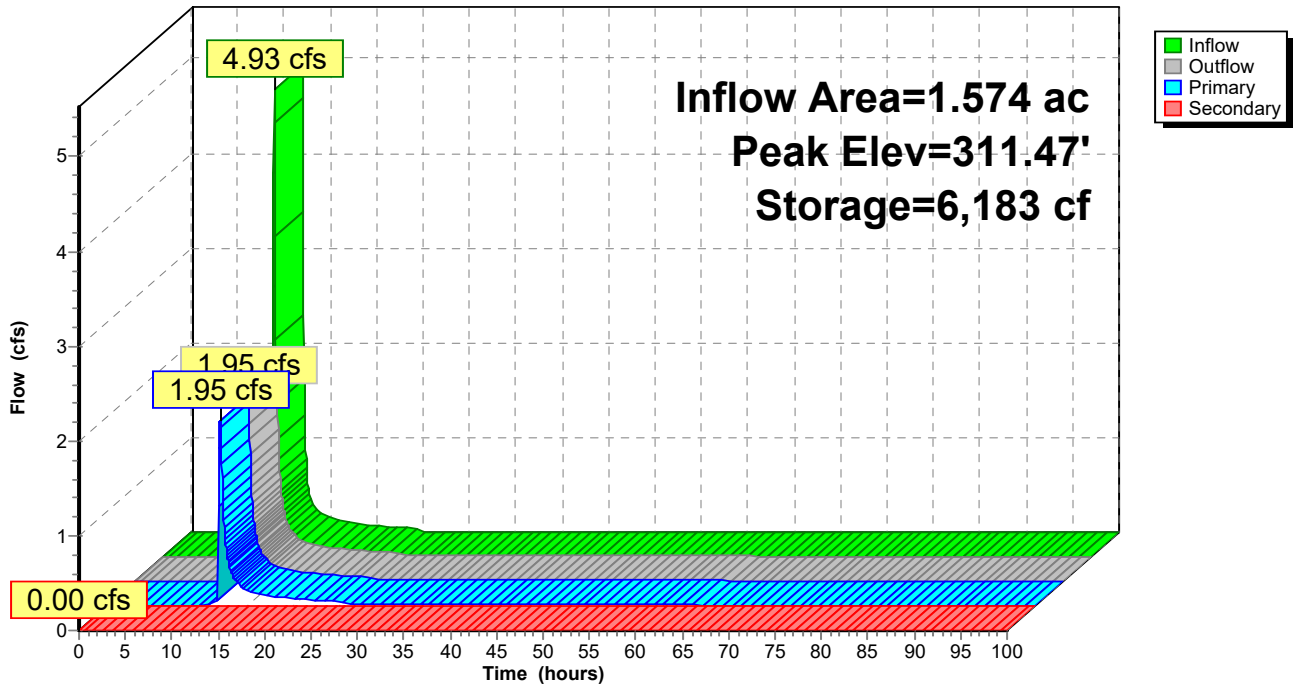

### Pond 3P: Proposed Stormwater Pond

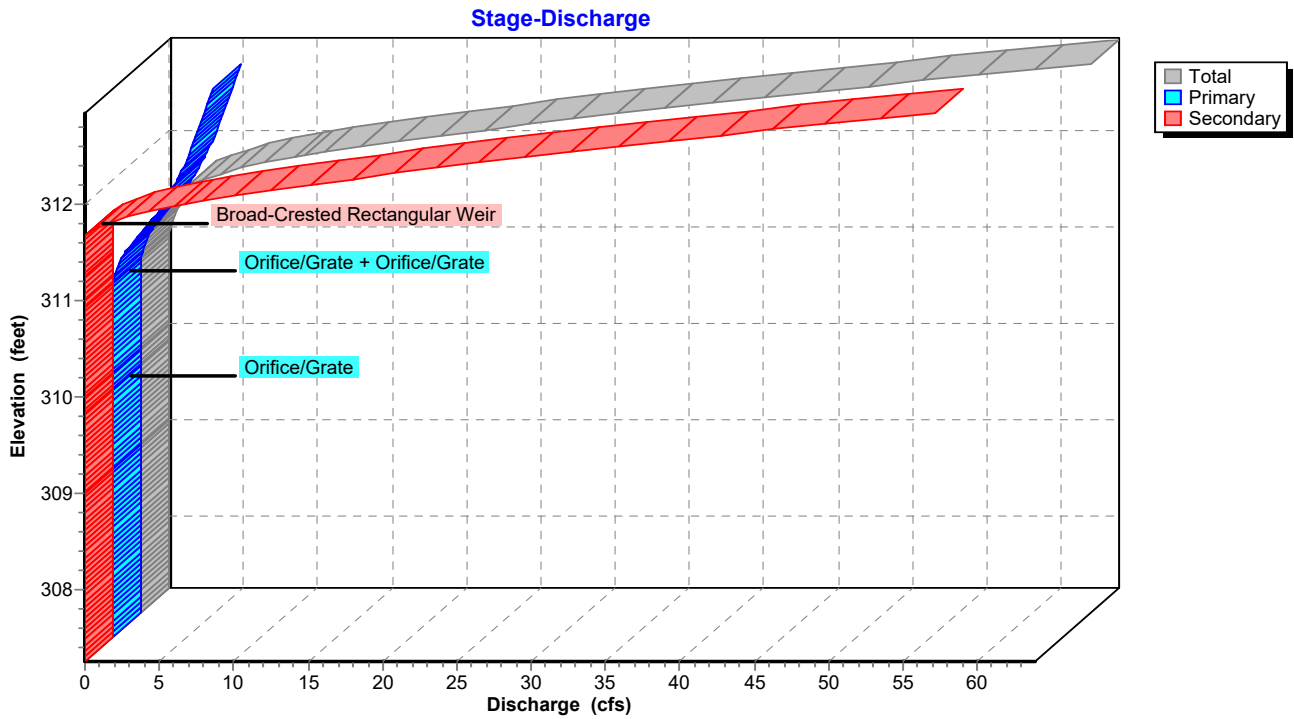

### Pond 3P: Proposed Stormwater Pond

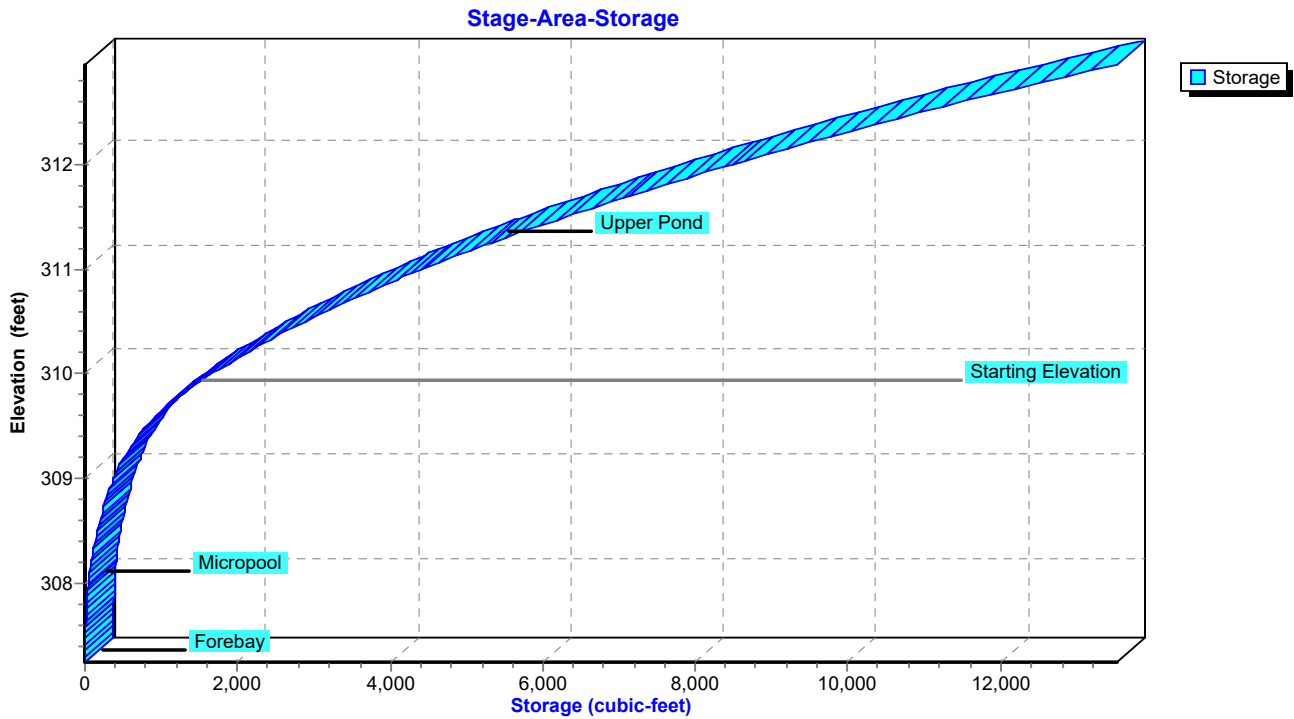

**Hydrograph for Pond 3P: Proposed Stormwater Pond**

| Time (hours) | Inflow (cfs) | Storage (cubic-feet) | Elevation (feet) | Outflow (cfs) | Primary (cfs) | Secondary (cfs) |
|--------------|--------------|----------------------|------------------|---------------|---------------|-----------------|
| 0.00         | 0.00         | 1,307                | 309.83           | 0.00          | 0.00          | <b>0.00</b>     |
| 2.50         | 0.00         | 1,307                | 309.83           | 0.00          | 0.00          | 0.00            |
| 5.00         | 0.00         | 1,307                | 309.83           | 0.00          | 0.00          | 0.00            |
| 7.50         | 0.01         | 1,322                | 309.84           | 0.00          | 0.00          | 0.00            |
| 10.00        | <b>0.05</b>  | <b>1,486</b>         | <b>309.92</b>    | <b>0.01</b>   | <b>0.01</b>   | 0.00            |
| 12.50        | <b>0.62</b>  | <b>5,561</b>         | <b>311.31</b>    | <b>1.11</b>   | <b>1.11</b>   | 0.00            |
| 15.00        | 0.16         | 4,612                | 311.06           | 0.17          | 0.17          | 0.00            |
| 17.50        | 0.10         | 4,486                | 311.02           | 0.11          | 0.11          | 0.00            |
| 20.00        | 0.07         | 4,415                | 311.00           | 0.08          | 0.08          | 0.00            |
| 22.50        | 0.06         | 4,373                | 310.99           | 0.06          | 0.06          | 0.00            |
| 25.00        | 0.00         | 4,257                | 310.95           | 0.04          | 0.04          | 0.00            |
| 27.50        | 0.00         | 4,018                | 310.88           | 0.03          | 0.03          | 0.00            |
| 30.00        | 0.00         | 3,788                | 310.81           | 0.03          | 0.03          | 0.00            |
| 32.50        | 0.00         | 3,566                | 310.73           | 0.02          | 0.02          | 0.00            |
| 35.00        | 0.00         | 3,354                | 310.66           | 0.02          | 0.02          | 0.00            |
| 37.50        | 0.00         | 3,151                | 310.59           | 0.02          | 0.02          | 0.00            |
| 40.00        | 0.00         | 2,957                | 310.52           | 0.02          | 0.02          | 0.00            |
| 42.50        | 0.00         | 2,773                | 310.46           | 0.02          | 0.02          | 0.00            |
| 45.00        | 0.00         | 2,600                | 310.39           | 0.02          | 0.02          | 0.00            |
| 47.50        | 0.00         | 2,436                | 310.33           | 0.02          | 0.02          | 0.00            |
| 50.00        | 0.00         | 2,284                | 310.27           | 0.02          | 0.02          | 0.00            |
| 52.50        | 0.00         | 2,142                | 310.21           | 0.02          | 0.02          | 0.00            |
| 55.00        | 0.00         | 2,011                | 310.16           | 0.01          | 0.01          | 0.00            |
| 57.50        | 0.00         | 1,891                | 310.11           | 0.01          | 0.01          | 0.00            |
| 60.00        | 0.00         | 1,783                | 310.06           | 0.01          | 0.01          | 0.00            |
| 62.50        | 0.00         | 1,687                | 310.02           | 0.01          | 0.01          | 0.00            |
| 65.00        | 0.00         | 1,604                | 309.98           | 0.01          | 0.01          | 0.00            |
| 67.50        | 0.00         | 1,533                | 309.95           | 0.01          | 0.01          | 0.00            |
| 70.00        | 0.00         | 1,476                | 309.92           | 0.01          | 0.01          | 0.00            |
| 72.50        | 0.00         | 1,432                | 309.90           | 0.00          | 0.00          | 0.00            |
| 75.00        | 0.00         | 1,403                | 309.88           | 0.00          | 0.00          | 0.00            |
| 77.50        | 0.00         | 1,383                | 309.87           | 0.00          | 0.00          | 0.00            |
| 80.00        | 0.00         | 1,370                | 309.86           | 0.00          | 0.00          | 0.00            |
| 82.50        | 0.00         | 1,360                | 309.86           | 0.00          | 0.00          | 0.00            |
| 85.00        | 0.00         | 1,353                | 309.85           | 0.00          | 0.00          | 0.00            |
| 87.50        | 0.00         | 1,347                | 309.85           | 0.00          | 0.00          | 0.00            |
| 90.00        | 0.00         | 1,342                | 309.85           | 0.00          | 0.00          | 0.00            |
| 92.50        | 0.00         | 1,339                | 309.85           | 0.00          | 0.00          | 0.00            |
| 95.00        | 0.00         | 1,336                | 309.85           | 0.00          | 0.00          | 0.00            |
| 97.50        | 0.00         | 1,333                | 309.84           | 0.00          | 0.00          | 0.00            |
| 100.00       | 0.00         | 1,331                | 309.84           | 0.00          | 0.00          | 0.00            |

**Stage-Discharge for Pond 3P: Proposed Stormwater Pond**

| Elevation<br>(feet) | Discharge<br>(cfs) | Primary<br>(cfs) | Secondary<br>(cfs) | Elevation<br>(feet) | Discharge<br>(cfs) | Primary<br>(cfs) | Secondary<br>(cfs) |
|---------------------|--------------------|------------------|--------------------|---------------------|--------------------|------------------|--------------------|
| 307.25              | 0.00               | 0.00             | 0.00               | 312.55              | 38.45              | 5.83             | 32.62              |
| 307.35              | 0.00               | 0.00             | 0.00               | 312.65              | 44.47              | 6.06             | 38.40              |
| 307.45              | 0.00               | 0.00             | 0.00               | 312.75              | 50.72              | 6.29             | 44.44              |
| 307.55              | 0.00               | 0.00             | 0.00               | 312.85              | 57.22              | 6.51             | 50.71              |
| 307.65              | 0.00               | 0.00             | 0.00               | 312.95              | <b>63.89</b>       | <b>6.72</b>      | <b>57.17</b>       |
| 307.75              | 0.00               | 0.00             | 0.00               |                     |                    |                  |                    |
| 307.85              | 0.00               | 0.00             | 0.00               |                     |                    |                  |                    |
| 307.95              | 0.00               | 0.00             | 0.00               |                     |                    |                  |                    |
| 308.05              | 0.00               | 0.00             | 0.00               |                     |                    |                  |                    |
| 308.15              | 0.00               | 0.00             | 0.00               |                     |                    |                  |                    |
| 308.25              | 0.00               | 0.00             | 0.00               |                     |                    |                  |                    |
| 308.35              | 0.00               | 0.00             | 0.00               |                     |                    |                  |                    |
| 308.45              | 0.00               | 0.00             | 0.00               |                     |                    |                  |                    |
| 308.55              | 0.00               | 0.00             | 0.00               |                     |                    |                  |                    |
| 308.65              | 0.00               | 0.00             | 0.00               |                     |                    |                  |                    |
| 308.75              | 0.00               | 0.00             | 0.00               |                     |                    |                  |                    |
| 308.85              | 0.00               | 0.00             | 0.00               |                     |                    |                  |                    |
| 308.95              | 0.00               | 0.00             | 0.00               |                     |                    |                  |                    |
| 309.05              | 0.00               | 0.00             | 0.00               |                     |                    |                  |                    |
| 309.15              | 0.00               | 0.00             | 0.00               |                     |                    |                  |                    |
| 309.25              | 0.00               | 0.00             | 0.00               |                     |                    |                  |                    |
| 309.35              | 0.00               | 0.00             | 0.00               |                     |                    |                  |                    |
| 309.45              | 0.00               | 0.00             | 0.00               |                     |                    |                  |                    |
| 309.55              | 0.00               | 0.00             | 0.00               |                     |                    |                  |                    |
| 309.65              | 0.00               | 0.00             | 0.00               |                     |                    |                  |                    |
| 309.75              | 0.00               | 0.00             | 0.00               |                     |                    |                  |                    |
| 309.85              | 0.00               | 0.00             | 0.00               |                     |                    |                  |                    |
| 309.95              | 0.01               | 0.01             | 0.00               |                     |                    |                  |                    |
| 310.05              | 0.01               | 0.01             | 0.00               |                     |                    |                  |                    |
| 310.15              | 0.01               | 0.01             | 0.00               |                     |                    |                  |                    |
| 310.25              | 0.02               | 0.02             | 0.00               |                     |                    |                  |                    |
| 310.35              | 0.02               | 0.02             | 0.00               |                     |                    |                  |                    |
| 310.45              | 0.02               | 0.02             | 0.00               |                     |                    |                  |                    |
| 310.55              | 0.02               | 0.02             | 0.00               |                     |                    |                  |                    |
| 310.65              | 0.02               | 0.02             | 0.00               |                     |                    |                  |                    |
| 310.75              | 0.02               | 0.02             | 0.00               |                     |                    |                  |                    |
| 310.85              | 0.03               | 0.03             | 0.00               |                     |                    |                  |                    |
| 310.95              | 0.03               | 0.03             | 0.00               |                     |                    |                  |                    |
| 311.05              | 0.16               | 0.16             | 0.00               |                     |                    |                  |                    |
| 311.15              | 0.43               | 0.43             | 0.00               |                     |                    |                  |                    |
| 311.25              | 0.82               | 0.82             | 0.00               |                     |                    |                  |                    |
| 311.35              | 1.30               | 1.30             | 0.00               |                     |                    |                  |                    |
| 311.45              | 1.85               | 1.85             | 0.00               |                     |                    |                  |                    |
| 311.55              | 2.42               | 2.42             | 0.00               |                     |                    |                  |                    |
| 311.65              | 2.98               | 2.98             | 0.00               |                     |                    |                  |                    |
| 311.75              | 4.08               | 3.42             | 0.66               |                     |                    |                  |                    |
| 311.85              | 6.29               | 3.80             | 2.49               |                     |                    |                  |                    |
| 311.95              | 9.24               | 4.15             | 5.09               |                     |                    |                  |                    |
| 312.05              | 12.88              | 4.47             | 8.40               |                     |                    |                  |                    |
| 312.15              | 17.23              | 4.78             | 12.45              |                     |                    |                  |                    |
| 312.25              | 22.30              | 5.06             | 17.24              |                     |                    |                  |                    |
| 312.35              | 27.48              | 5.33             | 22.15              |                     |                    |                  |                    |
| 312.45              | 32.78              | 5.58             | 27.19              |                     |                    |                  |                    |

**Stage-Area-Storage for Pond 3P: Proposed Stormwater Pond**

| Elevation<br>(feet) | Storage<br>(cubic-feet) | Elevation<br>(feet) | Storage<br>(cubic-feet) | Elevation<br>(feet) | Storage<br>(cubic-feet) |
|---------------------|-------------------------|---------------------|-------------------------|---------------------|-------------------------|
| 307.25              | 0                       | 309.90              | 1,441                   | 312.55              | 11,248                  |
| 307.30              | 1                       | 309.95              | 1,544                   | 312.60              | 11,521                  |
| 307.35              | 3                       | 310.00              | 1,652                   | 312.65              | 11,797                  |
| 307.40              | 4                       | 310.05              | 1,764                   | 312.70              | 12,077                  |
| 307.45              | 6                       | 310.10              | 1,878                   | 312.75              | 12,361                  |
| 307.50              | 8                       | 310.15              | 1,996                   | 312.80              | 12,648                  |
| 307.55              | 10                      | 310.20              | 2,115                   | 312.85              | 12,939                  |
| 307.60              | 13                      | 310.25              | 2,238                   | 312.90              | 13,235                  |
| 307.65              | 15                      | 310.30              | 2,363                   | 312.95              | <b>13,534</b>           |
| 307.70              | 18                      | 310.35              | 2,491                   |                     |                         |
| 307.75              | 22                      | 310.40              | 2,622                   |                     |                         |
| 307.80              | 25                      | 310.45              | 2,756                   |                     |                         |
| 307.85              | 29                      | 310.50              | 2,892                   |                     |                         |
| 307.90              | 34                      | 310.55              | 3,031                   |                     |                         |
| 307.95              | 38                      | 310.60              | 3,173                   |                     |                         |
| 308.00              | 43                      | 310.65              | 3,318                   |                     |                         |
| 308.05              | 52                      | 310.70              | 3,466                   |                     |                         |
| 308.10              | 61                      | 310.75              | 3,617                   |                     |                         |
| 308.15              | 70                      | 310.80              | 3,771                   |                     |                         |
| 308.20              | 81                      | 310.85              | 3,928                   |                     |                         |
| 308.25              | 92                      | 310.90              | 4,088                   |                     |                         |
| 308.30              | 104                     | 310.95              | 4,251                   |                     |                         |
| 308.35              | 117                     | 311.00              | 4,418                   |                     |                         |
| 308.40              | 131                     | 311.05              | 4,588                   |                     |                         |
| 308.45              | 146                     | 311.10              | 4,763                   |                     |                         |
| 308.50              | 161                     | 311.15              | 4,943                   |                     |                         |
| 308.55              | 178                     | 311.20              | 5,127                   |                     |                         |
| 308.60              | 195                     | 311.25              | 5,317                   |                     |                         |
| 308.65              | 214                     | 311.30              | 5,510                   |                     |                         |
| 308.70              | 234                     | 311.35              | 5,706                   |                     |                         |
| 308.75              | 254                     | 311.40              | 5,905                   |                     |                         |
| 308.80              | 276                     | 311.45              | 6,106                   |                     |                         |
| 308.85              | 299                     | 311.50              | 6,309                   |                     |                         |
| 308.90              | 324                     | 311.55              | 6,516                   |                     |                         |
| 308.95              | 349                     | 311.60              | 6,724                   |                     |                         |
| 309.00              | 376                     | 311.65              | 6,936                   |                     |                         |
| 309.05              | 404                     | 311.70              | 7,150                   |                     |                         |
| 309.10              | 436                     | 311.75              | 7,366                   |                     |                         |
| 309.15              | 470                     | 311.80              | 7,586                   |                     |                         |
| 309.20              | 507                     | 311.85              | 7,808                   |                     |                         |
| 309.25              | 548                     | 311.90              | 8,032                   |                     |                         |
| 309.30              | 592                     | 311.95              | 8,260                   |                     |                         |
| 309.35              | 639                     | 312.00              | 8,490                   |                     |                         |
| 309.40              | 691                     | 312.05              | 8,723                   |                     |                         |
| 309.45              | 746                     | 312.10              | 8,960                   |                     |                         |
| 309.50              | 805                     | 312.15              | 9,200                   |                     |                         |
| 309.55              | 868                     | 312.20              | 9,443                   |                     |                         |
| 309.60              | 936                     | 312.25              | 9,690                   |                     |                         |
| 309.65              | 1,008                   | 312.30              | 9,941                   |                     |                         |
| 309.70              | 1,085                   | 312.35              | 10,195                  |                     |                         |
| 309.75              | 1,166                   | 312.40              | 10,453                  |                     |                         |
| 309.80              | 1,253                   | 312.45              | 10,714                  |                     |                         |
| 309.85              | 1,344                   | 312.50              | 10,979                  |                     |                         |

### Summary for Link AP1: Analysis Point 1

Inflow Area = 5.371 ac, 16.16% Impervious, Inflow Depth > 0.51" for 10-yr event  
Inflow = 0.54 cfs @ 13.15 hrs, Volume= 0.230 af  
Primary = 0.54 cfs @ 13.15 hrs, Volume= 0.230 af, Atten= 0%, Lag= 0.0 min

Primary outflow = Inflow, Time Span= 0.00-100.00 hrs, dt= 0.05 hrs

### Link AP1: Analysis Point 1

Hydrograph

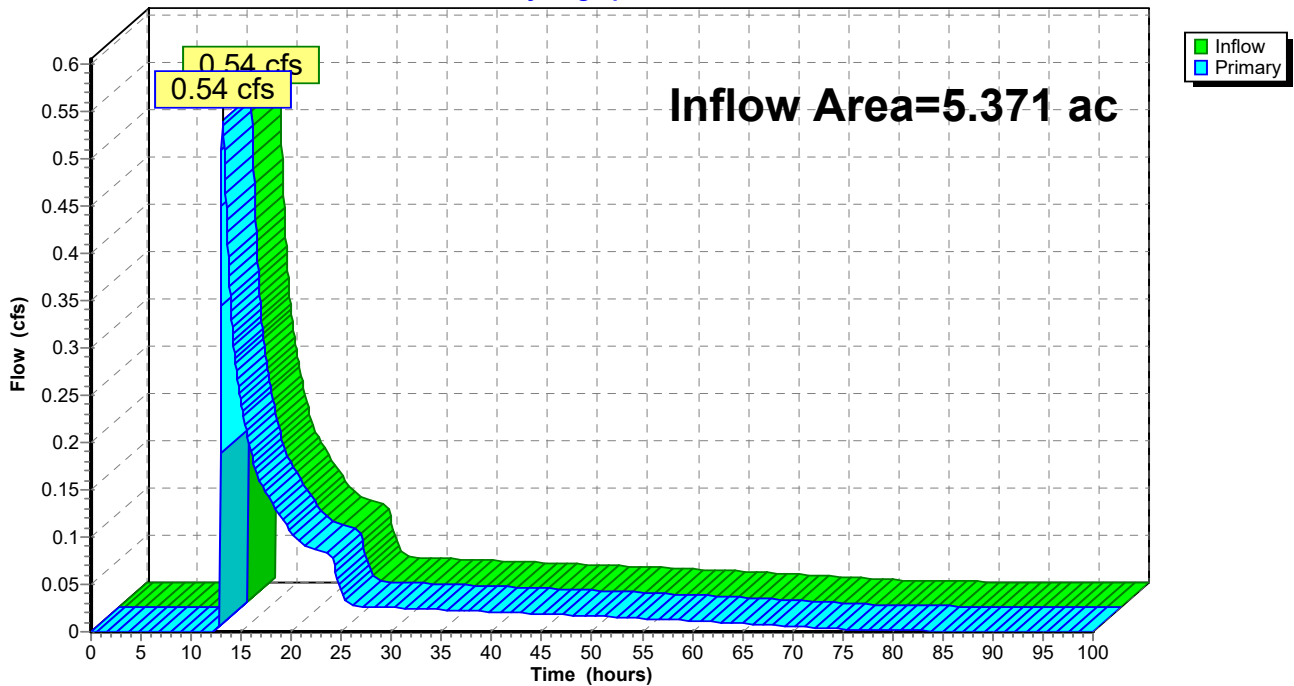



**Hydrograph for Link AP1: Analysis Point 1**

| Time (hours) | Inflow (cfs) | Elevation (feet) | Primary (cfs) | Time (hours) | Inflow (cfs) | Elevation (feet) | Primary (cfs) |
|--------------|--------------|------------------|---------------|--------------|--------------|------------------|---------------|
| 0.00         | 0.00         | <b>0.00</b>      | 0.00          | 53.00        | 0.02         | 0.00             | 0.02          |
| 1.00         | 0.00         | 0.00             | 0.00          | 54.00        | 0.01         | 0.00             | 0.01          |
| 2.00         | 0.00         | 0.00             | 0.00          | 55.00        | 0.01         | 0.00             | 0.01          |
| 3.00         | 0.00         | 0.00             | 0.00          | 56.00        | 0.01         | 0.00             | 0.01          |
| 4.00         | 0.00         | 0.00             | 0.00          | 57.00        | 0.01         | 0.00             | 0.01          |
| 5.00         | 0.00         | 0.00             | 0.00          | 58.00        | 0.01         | 0.00             | 0.01          |
| 6.00         | 0.00         | 0.00             | 0.00          | 59.00        | 0.01         | 0.00             | 0.01          |
| 7.00         | 0.00         | 0.00             | 0.00          | 60.00        | 0.01         | 0.00             | 0.01          |
| 8.00         | 0.00         | 0.00             | 0.00          | 61.00        | 0.01         | 0.00             | 0.01          |
| 9.00         | 0.00         | 0.00             | 0.00          | 62.00        | 0.01         | 0.00             | 0.01          |
| 10.00        | 0.00         | 0.00             | 0.00          | 63.00        | 0.01         | 0.00             | 0.01          |
| 11.00        | 0.00         | 0.00             | 0.00          | 64.00        | 0.01         | 0.00             | 0.01          |
| 12.00        | 0.00         | 0.00             | 0.00          | 65.00        | 0.01         | 0.00             | 0.01          |
| 13.00        | <b>0.45</b>  | 0.00             | <b>0.45</b>   | 66.00        | 0.01         | 0.00             | 0.01          |
| 14.00        | <b>0.34</b>  | 0.00             | <b>0.34</b>   | 67.00        | 0.01         | 0.00             | 0.01          |
| 15.00        | 0.24         | 0.00             | 0.24          | 68.00        | 0.01         | 0.00             | 0.01          |
| 16.00        | 0.19         | 0.00             | 0.19          | 69.00        | 0.01         | 0.00             | 0.01          |
| 17.00        | 0.16         | 0.00             | 0.16          | 70.00        | 0.01         | 0.00             | 0.01          |
| 18.00        | 0.14         | 0.00             | 0.14          | 71.00        | 0.01         | 0.00             | 0.01          |
| 19.00        | 0.12         | 0.00             | 0.12          | 72.00        | 0.00         | 0.00             | 0.00          |
| 20.00        | 0.11         | 0.00             | 0.11          | 73.00        | 0.00         | 0.00             | 0.00          |
| 21.00        | 0.09         | 0.00             | 0.09          | 74.00        | 0.00         | 0.00             | 0.00          |
| 22.00        | 0.09         | 0.00             | 0.09          | 75.00        | 0.00         | 0.00             | 0.00          |
| 23.00        | 0.08         | 0.00             | 0.08          | 76.00        | 0.00         | 0.00             | 0.00          |
| 24.00        | 0.08         | 0.00             | 0.08          | 77.00        | 0.00         | 0.00             | 0.00          |
| 25.00        | 0.04         | 0.00             | 0.04          | 78.00        | 0.00         | 0.00             | 0.00          |
| 26.00        | 0.03         | 0.00             | 0.03          | 79.00        | 0.00         | 0.00             | 0.00          |
| 27.00        | 0.03         | 0.00             | 0.03          | 80.00        | 0.00         | 0.00             | 0.00          |
| 28.00        | 0.03         | 0.00             | 0.03          | 81.00        | 0.00         | 0.00             | 0.00          |
| 29.00        | 0.03         | 0.00             | 0.03          | 82.00        | 0.00         | 0.00             | 0.00          |
| 30.00        | 0.03         | 0.00             | 0.03          | 83.00        | 0.00         | 0.00             | 0.00          |
| 31.00        | 0.02         | 0.00             | 0.02          | 84.00        | 0.00         | 0.00             | 0.00          |
| 32.00        | 0.02         | 0.00             | 0.02          | 85.00        | 0.00         | 0.00             | 0.00          |
| 33.00        | 0.02         | 0.00             | 0.02          | 86.00        | 0.00         | 0.00             | 0.00          |
| 34.00        | 0.02         | 0.00             | 0.02          | 87.00        | 0.00         | 0.00             | 0.00          |
| 35.00        | 0.02         | 0.00             | 0.02          | 88.00        | 0.00         | 0.00             | 0.00          |
| 36.00        | 0.02         | 0.00             | 0.02          | 89.00        | 0.00         | 0.00             | 0.00          |
| 37.00        | 0.02         | 0.00             | 0.02          | 90.00        | 0.00         | 0.00             | 0.00          |
| 38.00        | 0.02         | 0.00             | 0.02          | 91.00        | 0.00         | 0.00             | 0.00          |
| 39.00        | 0.02         | 0.00             | 0.02          | 92.00        | 0.00         | 0.00             | 0.00          |
| 40.00        | 0.02         | 0.00             | 0.02          | 93.00        | 0.00         | 0.00             | 0.00          |
| 41.00        | 0.02         | 0.00             | 0.02          | 94.00        | 0.00         | 0.00             | 0.00          |
| 42.00        | 0.02         | 0.00             | 0.02          | 95.00        | 0.00         | 0.00             | 0.00          |
| 43.00        | 0.02         | 0.00             | 0.02          | 96.00        | 0.00         | 0.00             | 0.00          |
| 44.00        | 0.02         | 0.00             | 0.02          | 97.00        | 0.00         | 0.00             | 0.00          |
| 45.00        | 0.02         | 0.00             | 0.02          | 98.00        | 0.00         | 0.00             | 0.00          |
| 46.00        | 0.02         | 0.00             | 0.02          | 99.00        | 0.00         | 0.00             | 0.00          |
| 47.00        | 0.02         | 0.00             | 0.02          | 100.00       | 0.00         | 0.00             | 0.00          |
| 48.00        | 0.02         | 0.00             | 0.02          |              |              |                  |               |
| 49.00        | 0.02         | 0.00             | 0.02          |              |              |                  |               |
| 50.00        | 0.02         | 0.00             | 0.02          |              |              |                  |               |
| 51.00        | 0.02         | 0.00             | 0.02          |              |              |                  |               |
| 52.00        | 0.02         | 0.00             | 0.02          |              |              |                  |               |

### Summary for Link AP2: Analysis Point 2

Inflow Area = 0.031 ac, 3.23% Impervious, Inflow Depth = 1.89" for 10-yr event  
Inflow = 0.10 cfs @ 11.97 hrs, Volume= 0.005 af  
Primary = 0.10 cfs @ 11.97 hrs, Volume= 0.005 af, Atten= 0%, Lag= 0.0 min

Primary outflow = Inflow, Time Span= 0.00-100.00 hrs, dt= 0.05 hrs

### Link AP2: Analysis Point 2

Hydrograph

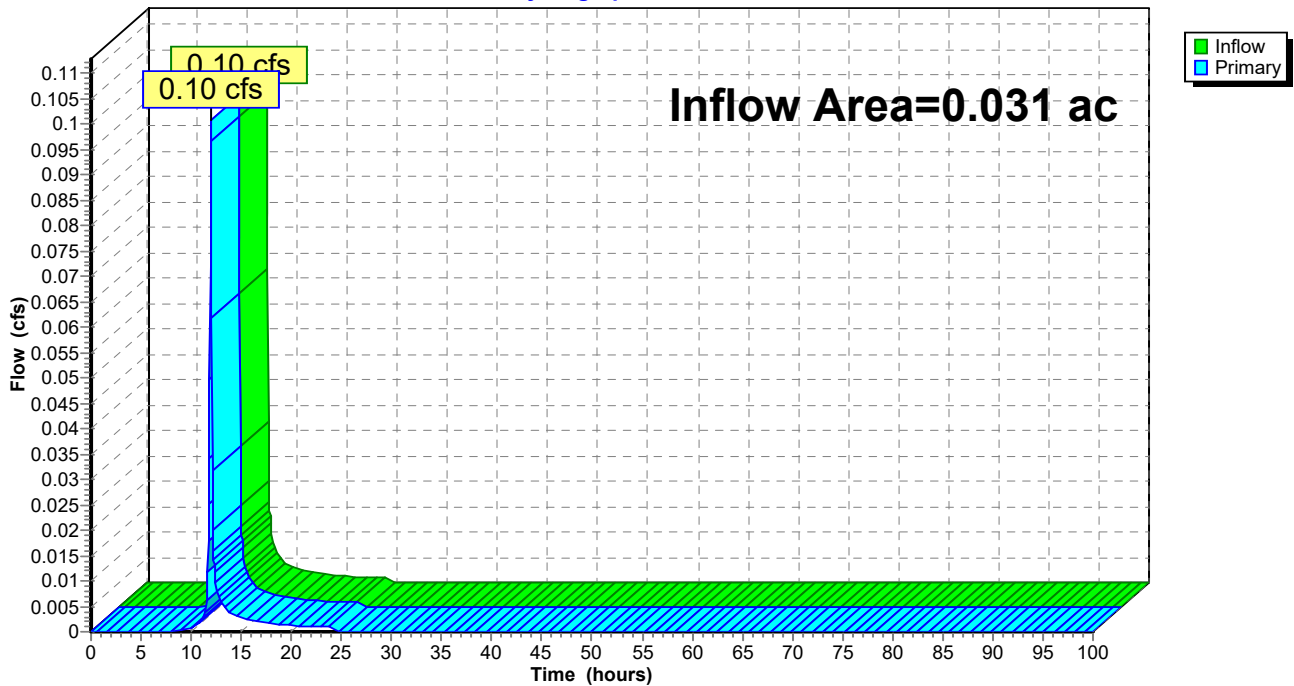

**Hydrograph for Link AP2: Analysis Point 2**

| Time (hours) | Inflow (cfs) | Elevation (feet) | Primary (cfs) | Time (hours) | Inflow (cfs) | Elevation (feet) | Primary (cfs) |
|--------------|--------------|------------------|---------------|--------------|--------------|------------------|---------------|
| 0.00         | 0.00         | <b>0.00</b>      | 0.00          | 53.00        | 0.00         | 0.00             | 0.00          |
| 1.00         | 0.00         | 0.00             | 0.00          | 54.00        | 0.00         | 0.00             | 0.00          |
| 2.00         | 0.00         | 0.00             | 0.00          | 55.00        | 0.00         | 0.00             | 0.00          |
| 3.00         | 0.00         | 0.00             | 0.00          | 56.00        | 0.00         | 0.00             | 0.00          |
| 4.00         | 0.00         | 0.00             | 0.00          | 57.00        | 0.00         | 0.00             | 0.00          |
| 5.00         | 0.00         | 0.00             | 0.00          | 58.00        | 0.00         | 0.00             | 0.00          |
| 6.00         | 0.00         | 0.00             | 0.00          | 59.00        | 0.00         | 0.00             | 0.00          |
| 7.00         | 0.00         | 0.00             | 0.00          | 60.00        | 0.00         | 0.00             | 0.00          |
| 8.00         | 0.00         | 0.00             | 0.00          | 61.00        | 0.00         | 0.00             | 0.00          |
| 9.00         | 0.00         | 0.00             | 0.00          | 62.00        | 0.00         | 0.00             | 0.00          |
| 10.00        | 0.00         | 0.00             | 0.00          | 63.00        | 0.00         | 0.00             | 0.00          |
| 11.00        | <b>0.00</b>  | 0.00             | <b>0.00</b>   | 64.00        | 0.00         | 0.00             | 0.00          |
| 12.00        | <b>0.10</b>  | 0.00             | <b>0.10</b>   | 65.00        | 0.00         | 0.00             | 0.00          |
| 13.00        | 0.01         | 0.00             | 0.01          | 66.00        | 0.00         | 0.00             | 0.00          |
| 14.00        | 0.00         | 0.00             | 0.00          | 67.00        | 0.00         | 0.00             | 0.00          |
| 15.00        | 0.00         | 0.00             | 0.00          | 68.00        | 0.00         | 0.00             | 0.00          |
| 16.00        | 0.00         | 0.00             | 0.00          | 69.00        | 0.00         | 0.00             | 0.00          |
| 17.00        | 0.00         | 0.00             | 0.00          | 70.00        | 0.00         | 0.00             | 0.00          |
| 18.00        | 0.00         | 0.00             | 0.00          | 71.00        | 0.00         | 0.00             | 0.00          |
| 19.00        | 0.00         | 0.00             | 0.00          | 72.00        | 0.00         | 0.00             | 0.00          |
| 20.00        | 0.00         | 0.00             | 0.00          | 73.00        | 0.00         | 0.00             | 0.00          |
| 21.00        | 0.00         | 0.00             | 0.00          | 74.00        | 0.00         | 0.00             | 0.00          |
| 22.00        | 0.00         | 0.00             | 0.00          | 75.00        | 0.00         | 0.00             | 0.00          |
| 23.00        | 0.00         | 0.00             | 0.00          | 76.00        | 0.00         | 0.00             | 0.00          |
| 24.00        | 0.00         | 0.00             | 0.00          | 77.00        | 0.00         | 0.00             | 0.00          |
| 25.00        | 0.00         | 0.00             | 0.00          | 78.00        | 0.00         | 0.00             | 0.00          |
| 26.00        | 0.00         | 0.00             | 0.00          | 79.00        | 0.00         | 0.00             | 0.00          |
| 27.00        | 0.00         | 0.00             | 0.00          | 80.00        | 0.00         | 0.00             | 0.00          |
| 28.00        | 0.00         | 0.00             | 0.00          | 81.00        | 0.00         | 0.00             | 0.00          |
| 29.00        | 0.00         | 0.00             | 0.00          | 82.00        | 0.00         | 0.00             | 0.00          |
| 30.00        | 0.00         | 0.00             | 0.00          | 83.00        | 0.00         | 0.00             | 0.00          |
| 31.00        | 0.00         | 0.00             | 0.00          | 84.00        | 0.00         | 0.00             | 0.00          |
| 32.00        | 0.00         | 0.00             | 0.00          | 85.00        | 0.00         | 0.00             | 0.00          |
| 33.00        | 0.00         | 0.00             | 0.00          | 86.00        | 0.00         | 0.00             | 0.00          |
| 34.00        | 0.00         | 0.00             | 0.00          | 87.00        | 0.00         | 0.00             | 0.00          |
| 35.00        | 0.00         | 0.00             | 0.00          | 88.00        | 0.00         | 0.00             | 0.00          |
| 36.00        | 0.00         | 0.00             | 0.00          | 89.00        | 0.00         | 0.00             | 0.00          |
| 37.00        | 0.00         | 0.00             | 0.00          | 90.00        | 0.00         | 0.00             | 0.00          |
| 38.00        | 0.00         | 0.00             | 0.00          | 91.00        | 0.00         | 0.00             | 0.00          |
| 39.00        | 0.00         | 0.00             | 0.00          | 92.00        | 0.00         | 0.00             | 0.00          |
| 40.00        | 0.00         | 0.00             | 0.00          | 93.00        | 0.00         | 0.00             | 0.00          |
| 41.00        | 0.00         | 0.00             | 0.00          | 94.00        | 0.00         | 0.00             | 0.00          |
| 42.00        | 0.00         | 0.00             | 0.00          | 95.00        | 0.00         | 0.00             | 0.00          |
| 43.00        | 0.00         | 0.00             | 0.00          | 96.00        | 0.00         | 0.00             | 0.00          |
| 44.00        | 0.00         | 0.00             | 0.00          | 97.00        | 0.00         | 0.00             | 0.00          |
| 45.00        | 0.00         | 0.00             | 0.00          | 98.00        | 0.00         | 0.00             | 0.00          |
| 46.00        | 0.00         | 0.00             | 0.00          | 99.00        | 0.00         | 0.00             | 0.00          |
| 47.00        | 0.00         | 0.00             | 0.00          | 100.00       | 0.00         | 0.00             | 0.00          |
| 48.00        | 0.00         | 0.00             | 0.00          |              |              |                  |               |
| 49.00        | 0.00         | 0.00             | 0.00          |              |              |                  |               |
| 50.00        | 0.00         | 0.00             | 0.00          |              |              |                  |               |
| 51.00        | 0.00         | 0.00             | 0.00          |              |              |                  |               |
| 52.00        | 0.00         | 0.00             | 0.00          |              |              |                  |               |

**1096 Proposed Stormwater Conditions Final D Soils FarType II 24-hr 25-yr Rainfall=4.56"**

Prepared by CLA Site

Printed 12/13/2024

HydroCAD® 10.20-5c s/n 01894 © 2023 HydroCAD Software Solutions LLC

Page 159

Time span=0.00-100.00 hrs, dt=0.05 hrs, 2001 points x 2  
Runoff by SCS TR-20 method, UH=SCS, Weighted-CN  
Reach routing by Dyn-Stor-Ind method - Pond routing by Dyn-Stor-Ind method

|   |  |
|---|--|
| <b>Subcatchment 1S: Subcat 1</b>            | Runoff Area=3.182 ac 9.18% Impervious Runoff Depth=0.72"<br>Flow Length=499' Tc=10.1 min CN=54 Runoff=2.73 cfs 0.190 af                                      |
| <b>Subcatchment 2aS: Subcat 2a</b>          | Runoff Area=0.830 ac 18.55% Impervious Runoff Depth=2.69"<br>Flow Length=81' Tc=6.7 min CN=82 Runoff=3.76 cfs 0.186 af                                       |
| <b>Subcatchment 2bS: Subcat 2a</b>          | Runoff Area=0.190 ac 0.00% Impervious Runoff Depth=2.34"<br>Flow Length=55' Slope=0.0170 '/' Tc=6.0 min CN=78 Runoff=0.77 cfs 0.037 af                       |
| <b>Subcatchment 2cS: Subcat 2c</b>          | Runoff Area=0.506 ac 47.43% Impervious Runoff Depth=3.25"<br>Flow Length=193' Tc=6.0 min CN=88 Runoff=2.72 cfs 0.137 af                                      |
| <b>Subcatchment 2dS: Subcat 2d</b>          | Runoff Area=0.425 ac 28.00% Impervious Runoff Depth=2.69"<br>Flow Length=156' Tc=7.5 min CN=82 Runoff=1.88 cfs 0.095 af                                      |
| <b>Subcatchment 2eS: Subcat 2e</b>          | Runoff Area=0.238 ac 26.47% Impervious Runoff Depth=2.78"<br>Flow Length=120' Tc=7.9 min CN=83 Runoff=1.07 cfs 0.055 af                                      |
| <b>Subcatchment 3S: Subcat 3</b>            | Runoff Area=0.031 ac 3.23% Impervious Runoff Depth=2.60"<br>Flow Length=13' Slope=0.0779 '/' Tc=6.0 min CN=81 Runoff=0.14 cfs 0.007 af                       |
| <b>Reach 1R: Existing Swale</b>             | Avg. Flow Depth=0.16' Max Vel=1.84 fps Inflow=0.77 cfs 0.087 af<br>n=0.030 L=244.0' S=0.0205 '/' Capacity=25.24 cfs Outflow=0.74 cfs 0.087 af                |
| <b>Reach 2R: Proposed RRv Swale</b>         | Avg. Flow Depth=0.64' Max Vel=1.27 fps Inflow=3.76 cfs 0.186 af<br>n=0.080 L=390.0' S=0.0154 '/' Capacity=8.93 cfs Outflow=3.17 cfs 0.186 af                 |
| <b>Reach 3R: Proposed RRv Swale</b>         | Avg. Flow Depth=0.80' Max Vel=1.01 fps Inflow=3.67 cfs 0.192 af<br>n=0.100 L=104.0' S=0.0116 '/' Capacity=8.50 cfs Outflow=3.57 cfs 0.192 af                 |
| <b>Reach 4R: Proposed 10" Culvert</b>       | Avg. Flow Depth=0.35' Max Vel=4.79 fps Inflow=1.03 cfs 0.055 af<br>10.0" Round Pipe n=0.010 L=33.0' S=0.0100 '/' Capacity=2.85 cfs Outflow=1.03 cfs 0.055 af |
| <b>Reach 5R: Proposed RRv Swale</b>         | Avg. Flow Depth=0.29' Max Vel=1.22 fps Inflow=1.07 cfs 0.055 af<br>n=0.080 L=136.0' S=0.0328 '/' Capacity=6.51 cfs Outflow=1.03 cfs 0.055 af                 |
| <b>Reach 6R: 12" Culvert Pond Discharge</b> | Avg. Flow Depth=0.79' Max Vel=5.00 fps Inflow=3.34 cfs 0.375 af<br>12.0" Round Pipe n=0.012 L=22.6' S=0.0080 '/' Capacity=3.44 cfs Outflow=3.33 cfs 0.375 af |
| <b>Pond 1ST: Existing Sediment Trap</b>     | Peak Elev=316.53' Storage=0.338 af Inflow=2.73 cfs 0.190 af<br>Outflow=0.10 cfs 0.050 af   |
| <b>Pond 2ST: Existing Sediment Trap</b>     | Peak Elev=310.36' Storage=0.175 af Inflow=4.93 cfs 0.560 af<br>Outflow=2.26 cfs 0.414 af   |
| <b>Pond 3P: Proposed Stormwater Pond</b>    | Peak Elev=311.73' Storage=7,269 cf Inflow=6.68 cfs 0.378 af<br>Primary=3.34 cfs 0.375 af Secondary=0.35 cfs 0.003 af Outflow=3.69 cfs 0.378 af               |

**Link AP1: Analysis Point 1**

Inflow=2.26 cfs 0.414 af  
Primary=2.26 cfs 0.414 af

**Link AP2: Analysis Point 2**

Inflow=0.14 cfs 0.007 af  
Primary=0.14 cfs 0.007 af

**Total Runoff Area = 5.402 ac   Runoff Volume = 0.707 af   Average Runoff Depth = 1.57"**  
**83.91% Pervious = 4.533 ac   16.09% Impervious = 0.869 ac**

**Summary for Subcatchment 1S: Subcat 1**

Runoff = 2.73 cfs @ 12.05 hrs, Volume= 0.190 af, Depth= 0.72"  
 Routed to Pond 1ST : Existing Sediment Trap

Runoff by SCS TR-20 method, UH=SCS, Weighted-CN, Time Span= 0.00-100.00 hrs, dt= 0.05 hrs  
 Type II 24-hr 25-yr Rainfall=4.56"

| Area (ac) | CN | Description                         |
|-----------|----|-------------------------------------|
| 0.022     | 98 | Roofs, HSG A                        |
| 0.005     | 98 | Paved parking, HSG A                |
| 0.127     | 98 | Paved roads w/curbs & sewers, HSG A |
| 1.253     | 30 | Woods, Good, HSG A                  |
| 0.546     | 39 | >75% Grass cover, Good, HSG A       |
| 1.091     | 78 | Meadow, non-grazed, HSG D           |
| * 0.138   | 98 | Water Surface, HSG D                |
| 3.182     | 54 | Weighted Average                    |
| 2.890     |    | 90.82% Pervious Area                |
| 0.292     |    | 9.18% Impervious Area               |

| Tc (min) | Length (feet) | Slope (ft/ft) | Velocity (ft/sec) | Capacity (cfs) | Description   |
|----------|---------------|---------------|-------------------|----------------|---|
| 5.1      | 63            | 0.0530        | 0.21              |                | <b>Sheet Flow, Hydro Flow</b><br>Grass: Short n= 0.150 P2= 2.59"                |
| 1.2      | 84            | 0.0260        | 1.13              |                | <b>Shallow Concentrated Flow, Hydro Flow</b><br>Short Grass Pasture Kv= 7.0 fps |
| 2.9      | 230           | 0.0690        | 1.31              |                | <b>Shallow Concentrated Flow, Hydro Flow</b><br>Woodland Kv= 5.0 fps            |
| 0.3      | 69            | 0.0600        | 3.94              |                | <b>Shallow Concentrated Flow, Hydro Flow</b><br>Unpaved Kv= 16.1 fps            |
| 0.6      | 53            | 0.0520        | 1.60              |                | <b>Shallow Concentrated Flow, Hydro Flow</b><br>Short Grass Pasture Kv= 7.0 fps |
| 10.1     | 499           | Total         |                   |                |   |

### Subcatchment 1S: Subcat 1

Hydrograph

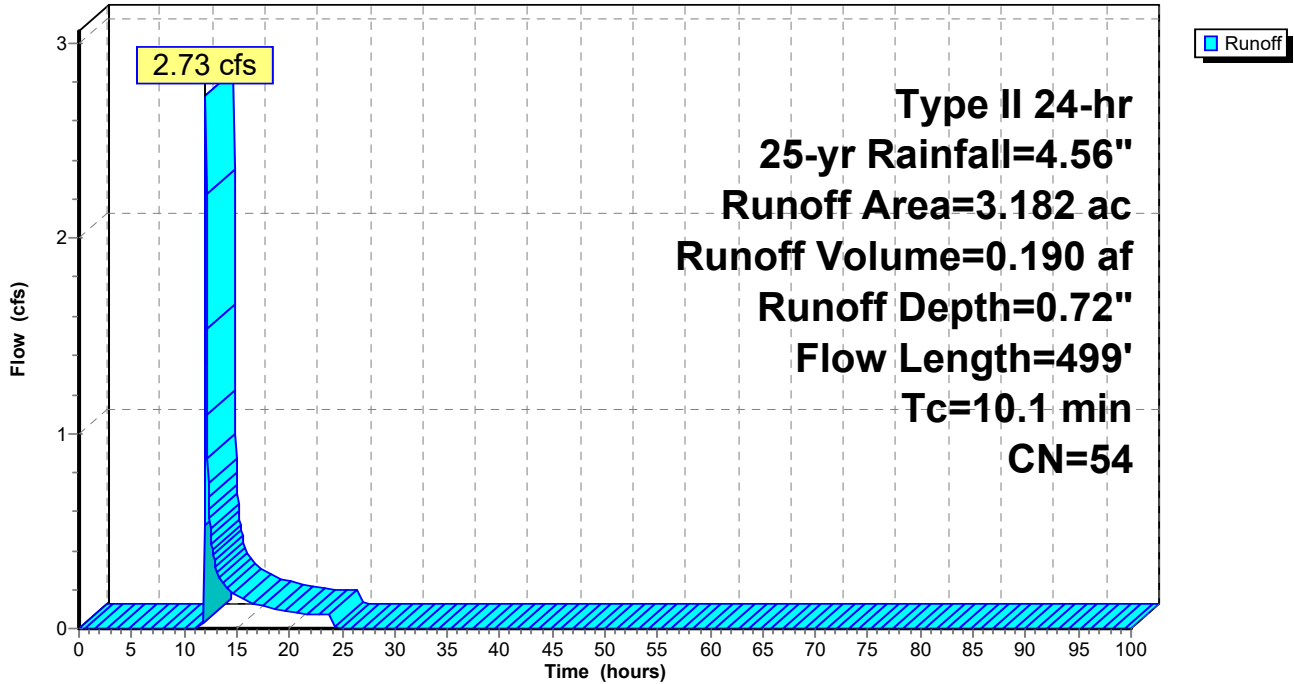

**Hydrograph for Subcatchment 1S: Subcat 1**

| Time (hours) | Precip. (inches) | Excess (inches) | Runoff (cfs) | Time (hours) | Precip. (inches) | Excess (inches) | Runoff (cfs) |
|--------------|------------------|-----------------|--------------|--------------|------------------|-----------------|--------------|
| 0.00         | 0.00             | 0.00            | 0.00         | 53.00        | 4.56             | 0.72            | 0.00         |
| 1.00         | 0.05             | 0.00            | 0.00         | 54.00        | 4.56             | 0.72            | 0.00         |
| 2.00         | 0.10             | 0.00            | 0.00         | 55.00        | 4.56             | 0.72            | 0.00         |
| 3.00         | 0.16             | 0.00            | 0.00         | 56.00        | 4.56             | 0.72            | 0.00         |
| 4.00         | 0.22             | 0.00            | 0.00         | 57.00        | 4.56             | 0.72            | 0.00         |
| 5.00         | 0.29             | 0.00            | 0.00         | 58.00        | 4.56             | 0.72            | 0.00         |
| 6.00         | 0.36             | 0.00            | 0.00         | 59.00        | 4.56             | 0.72            | 0.00         |
| 7.00         | 0.45             | 0.00            | 0.00         | 60.00        | 4.56             | 0.72            | 0.00         |
| 8.00         | 0.55             | 0.00            | 0.00         | 61.00        | 4.56             | 0.72            | 0.00         |
| 9.00         | 0.67             | 0.00            | 0.00         | 62.00        | 4.56             | 0.72            | 0.00         |
| 10.00        | 0.83             | 0.00            | 0.00         | 63.00        | 4.56             | 0.72            | 0.00         |
| 11.00        | 1.07             | 0.00            | 0.00         | 64.00        | 4.56             | 0.72            | 0.00         |
| 12.00        | 3.02             | 0.18            | <b>2.36</b>  | 65.00        | 4.56             | 0.72            | 0.00         |
| 13.00        | 3.52             | 0.32            | <b>0.32</b>  | 66.00        | 4.56             | 0.72            | 0.00         |
| 14.00        | 3.74             | 0.39            | 0.20         | 67.00        | 4.56             | 0.72            | 0.00         |
| 15.00        | 3.89             | 0.45            | 0.17         | 68.00        | 4.56             | 0.72            | 0.00         |
| 16.00        | 4.01             | 0.49            | 0.13         | 69.00        | 4.56             | 0.72            | 0.00         |
| 17.00        | 4.11             | 0.53            | 0.12         | 70.00        | 4.56             | 0.72            | 0.00         |
| 18.00        | 4.20             | 0.57            | 0.11         | 71.00        | 4.56             | 0.72            | 0.00         |
| 19.00        | 4.28             | 0.60            | 0.10         | 72.00        | 4.56             | 0.72            | 0.00         |
| 20.00        | 4.34             | 0.62            | 0.08         | 73.00        | 4.56             | 0.72            | 0.00         |
| 21.00        | 4.40             | 0.65            | 0.08         | 74.00        | 4.56             | 0.72            | 0.00         |
| 22.00        | 4.46             | 0.67            | 0.08         | 75.00        | 4.56             | 0.72            | 0.00         |
| 23.00        | 4.51             | 0.69            | 0.07         | 76.00        | 4.56             | 0.72            | 0.00         |
| 24.00        | <b>4.56</b>      | <b>0.72</b>     | 0.07         | 77.00        | 4.56             | 0.72            | 0.00         |
| 25.00        | 4.56             | 0.72            | 0.00         | 78.00        | 4.56             | 0.72            | 0.00         |
| 26.00        | 4.56             | 0.72            | 0.00         | 79.00        | 4.56             | 0.72            | 0.00         |
| 27.00        | 4.56             | 0.72            | 0.00         | 80.00        | 4.56             | 0.72            | 0.00         |
| 28.00        | 4.56             | 0.72            | 0.00         | 81.00        | 4.56             | 0.72            | 0.00         |
| 29.00        | 4.56             | 0.72            | 0.00         | 82.00        | 4.56             | 0.72            | 0.00         |
| 30.00        | 4.56             | 0.72            | 0.00         | 83.00        | 4.56             | 0.72            | 0.00         |
| 31.00        | 4.56             | 0.72            | 0.00         | 84.00        | 4.56             | 0.72            | 0.00         |
| 32.00        | 4.56             | 0.72            | 0.00         | 85.00        | 4.56             | 0.72            | 0.00         |
| 33.00        | 4.56             | 0.72            | 0.00         | 86.00        | 4.56             | 0.72            | 0.00         |
| 34.00        | 4.56             | 0.72            | 0.00         | 87.00        | 4.56             | 0.72            | 0.00         |
| 35.00        | 4.56             | 0.72            | 0.00         | 88.00        | 4.56             | 0.72            | 0.00         |
| 36.00        | 4.56             | 0.72            | 0.00         | 89.00        | 4.56             | 0.72            | 0.00         |
| 37.00        | 4.56             | 0.72            | 0.00         | 90.00        | 4.56             | 0.72            | 0.00         |
| 38.00        | 4.56             | 0.72            | 0.00         | 91.00        | 4.56             | 0.72            | 0.00         |
| 39.00        | 4.56             | 0.72            | 0.00         | 92.00        | 4.56             | 0.72            | 0.00         |
| 40.00        | 4.56             | 0.72            | 0.00         | 93.00        | 4.56             | 0.72            | 0.00         |
| 41.00        | 4.56             | 0.72            | 0.00         | 94.00        | 4.56             | 0.72            | 0.00         |
| 42.00        | 4.56             | 0.72            | 0.00         | 95.00        | 4.56             | 0.72            | 0.00         |
| 43.00        | 4.56             | 0.72            | 0.00         | 96.00        | 4.56             | 0.72            | 0.00         |
| 44.00        | 4.56             | 0.72            | 0.00         | 97.00        | 4.56             | 0.72            | 0.00         |
| 45.00        | 4.56             | 0.72            | 0.00         | 98.00        | 4.56             | 0.72            | 0.00         |
| 46.00        | 4.56             | 0.72            | 0.00         | 99.00        | 4.56             | 0.72            | 0.00         |
| 47.00        | 4.56             | 0.72            | 0.00         | 100.00       | 4.56             | 0.72            | 0.00         |
| 48.00        | 4.56             | 0.72            | 0.00         |              |                  |                 |              |
| 49.00        | 4.56             | 0.72            | 0.00         |              |                  |                 |              |
| 50.00        | 4.56             | 0.72            | 0.00         |              |                  |                 |              |
| 51.00        | 4.56             | 0.72            | 0.00         |              |                  |                 |              |
| 52.00        | 4.56             | 0.72            | 0.00         |              |                  |                 |              |



**Summary for Subcatchment 2aS: Subcat 2a**

Runoff = 3.76 cfs @ 11.98 hrs, Volume= 0.186 af, Depth= 2.69"  
 Routed to Reach 2R : Proposed RRv Swale

Runoff by SCS TR-20 method, UH=SCS, Weighted-CN, Time Span= 0.00-100.00 hrs, dt= 0.05 hrs  
 Type II 24-hr 25-yr Rainfall=4.56"

| Area (ac) | CN | Description                   |
|-----------|----|-------------------------------|
| 0.480     | 78 | Meadow, non-grazed, HSG D     |
| 0.002     | 71 | Meadow, non-grazed, HSG C     |
| * 0.002   | 98 | Paved parking, HSG D          |
| * 0.152   | 98 | Paved parking, HSG D          |
| 0.194     | 80 | >75% Grass cover, Good, HSG D |
| 0.830     | 82 | Weighted Average              |
| 0.676     |    | 81.45% Pervious Area          |
| 0.154     |    | 18.55% Impervious Area        |

| Tc (min) | Length (feet) | Slope (ft/ft) | Velocity (ft/sec) | Capacity (cfs) | Description   |
|----------|---------------|---------------|-------------------|----------------|---|
| 0.2      | 14            | 0.0460        | 1.17              |                | <b>Sheet Flow, Hydro Flow</b><br>Smooth surfaces n= 0.011 P2= 2.59" |
| 1.9      | 20            | 0.0460        | 0.17              |                | <b>Sheet Flow, Hydro Flow</b><br>Range n= 0.130 P2= 2.59"           |
| 3.3      | 32            | 0.0310        | 0.16              |                | <b>Sheet Flow, Hydro Flow</b><br>Range n= 0.130 P2= 2.59"           |
| 1.3      | 15            | 0.0670        | 0.19              |                | <b>Sheet Flow, Hydro Flow</b><br>Range n= 0.130 P2= 2.59"           |
| 6.7      | 81            | Total         |                   |                |   |

Subcatchment 2aS: Subcat 2a

Hydrograph

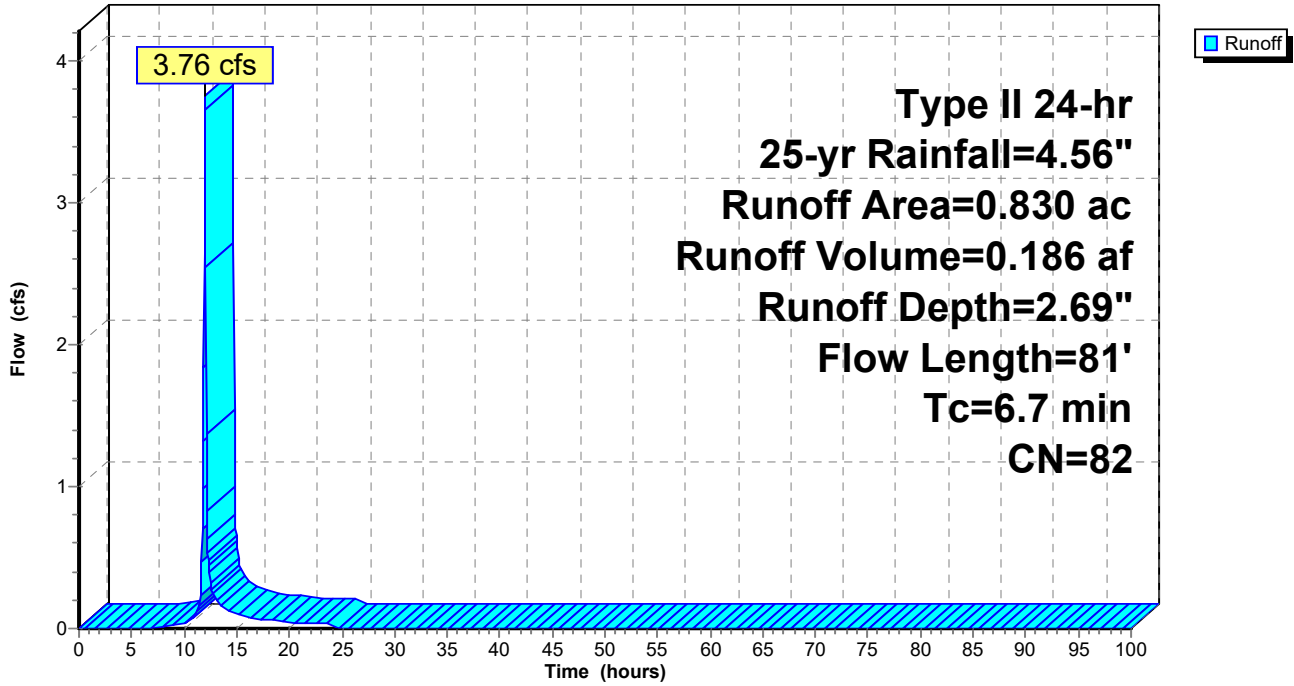

**Hydrograph for Subcatchment 2aS: Subcat 2a**

| Time (hours) | Precip. (inches) | Excess (inches) | Runoff (cfs) | Time (hours) | Precip. (inches) | Excess (inches) | Runoff (cfs) |
|--------------|------------------|-----------------|--------------|--------------|------------------|-----------------|--------------|
| 0.00         | 0.00             | 0.00            | 0.00         | 53.00        | 4.56             | 2.69            | 0.00         |
| 1.00         | 0.05             | 0.00            | 0.00         | 54.00        | 4.56             | 2.69            | 0.00         |
| 2.00         | 0.10             | 0.00            | 0.00         | 55.00        | 4.56             | 2.69            | 0.00         |
| 3.00         | 0.16             | 0.00            | 0.00         | 56.00        | 4.56             | 2.69            | 0.00         |
| 4.00         | 0.22             | 0.00            | 0.00         | 57.00        | 4.56             | 2.69            | 0.00         |
| 5.00         | 0.29             | 0.00            | 0.00         | 58.00        | 4.56             | 2.69            | 0.00         |
| 6.00         | 0.36             | 0.00            | 0.00         | 59.00        | 4.56             | 2.69            | 0.00         |
| 7.00         | 0.45             | 0.00            | 0.00         | 60.00        | 4.56             | 2.69            | 0.00         |
| 8.00         | 0.55             | 0.01            | 0.01         | 61.00        | 4.56             | 2.69            | 0.00         |
| 9.00         | 0.67             | 0.02            | 0.02         | 62.00        | 4.56             | 2.69            | 0.00         |
| 10.00        | 0.83             | 0.06            | 0.04         | 63.00        | 4.56             | 2.69            | 0.00         |
| 11.00        | 1.07             | 0.14            | 0.10         | 64.00        | 4.56             | 2.69            | 0.00         |
| 12.00        | 3.02             | 1.40            | <b>3.65</b>  | 65.00        | 4.56             | 2.69            | 0.00         |
| 13.00        | 3.52             | 1.80            | 0.21         | 66.00        | 4.56             | 2.69            | 0.00         |
| 14.00        | 3.74             | 1.98            | 0.13         | 67.00        | 4.56             | 2.69            | 0.00         |
| 15.00        | 3.89             | 2.11            | 0.10         | 68.00        | 4.56             | 2.69            | 0.00         |
| 16.00        | 4.01             | 2.21            | 0.08         | 69.00        | 4.56             | 2.69            | 0.00         |
| 17.00        | 4.11             | 2.30            | 0.07         | 70.00        | 4.56             | 2.69            | 0.00         |
| 18.00        | 4.20             | 2.37            | 0.06         | 71.00        | 4.56             | 2.69            | 0.00         |
| 19.00        | 4.28             | 2.44            | 0.05         | 72.00        | 4.56             | 2.69            | 0.00         |
| 20.00        | 4.34             | 2.50            | 0.04         | 73.00        | 4.56             | 2.69            | 0.00         |
| 21.00        | 4.40             | 2.55            | 0.04         | 74.00        | 4.56             | 2.69            | 0.00         |
| 22.00        | 4.46             | 2.60            | 0.04         | 75.00        | 4.56             | 2.69            | 0.00         |
| 23.00        | 4.51             | 2.64            | 0.04         | 76.00        | 4.56             | 2.69            | 0.00         |
| 24.00        | <b>4.56</b>      | <b>2.69</b>     | 0.04         | 77.00        | 4.56             | 2.69            | 0.00         |
| 25.00        | 4.56             | 2.69            | 0.00         | 78.00        | 4.56             | 2.69            | 0.00         |
| 26.00        | 4.56             | 2.69            | 0.00         | 79.00        | 4.56             | 2.69            | 0.00         |
| 27.00        | 4.56             | 2.69            | 0.00         | 80.00        | 4.56             | 2.69            | 0.00         |
| 28.00        | 4.56             | 2.69            | 0.00         | 81.00        | 4.56             | 2.69            | 0.00         |
| 29.00        | 4.56             | 2.69            | 0.00         | 82.00        | 4.56             | 2.69            | 0.00         |
| 30.00        | 4.56             | 2.69            | 0.00         | 83.00        | 4.56             | 2.69            | 0.00         |
| 31.00        | 4.56             | 2.69            | 0.00         | 84.00        | 4.56             | 2.69            | 0.00         |
| 32.00        | 4.56             | 2.69            | 0.00         | 85.00        | 4.56             | 2.69            | 0.00         |
| 33.00        | 4.56             | 2.69            | 0.00         | 86.00        | 4.56             | 2.69            | 0.00         |
| 34.00        | 4.56             | 2.69            | 0.00         | 87.00        | 4.56             | 2.69            | 0.00         |
| 35.00        | 4.56             | 2.69            | 0.00         | 88.00        | 4.56             | 2.69            | 0.00         |
| 36.00        | 4.56             | 2.69            | 0.00         | 89.00        | 4.56             | 2.69            | 0.00         |
| 37.00        | 4.56             | 2.69            | 0.00         | 90.00        | 4.56             | 2.69            | 0.00         |
| 38.00        | 4.56             | 2.69            | 0.00         | 91.00        | 4.56             | 2.69            | 0.00         |
| 39.00        | 4.56             | 2.69            | 0.00         | 92.00        | 4.56             | 2.69            | 0.00         |
| 40.00        | 4.56             | 2.69            | 0.00         | 93.00        | 4.56             | 2.69            | 0.00         |
| 41.00        | 4.56             | 2.69            | 0.00         | 94.00        | 4.56             | 2.69            | 0.00         |
| 42.00        | 4.56             | 2.69            | 0.00         | 95.00        | 4.56             | 2.69            | 0.00         |
| 43.00        | 4.56             | 2.69            | 0.00         | 96.00        | 4.56             | 2.69            | 0.00         |
| 44.00        | 4.56             | 2.69            | 0.00         | 97.00        | 4.56             | 2.69            | 0.00         |
| 45.00        | 4.56             | 2.69            | 0.00         | 98.00        | 4.56             | 2.69            | 0.00         |
| 46.00        | 4.56             | 2.69            | 0.00         | 99.00        | 4.56             | 2.69            | 0.00         |
| 47.00        | 4.56             | 2.69            | 0.00         | 100.00       | 4.56             | 2.69            | 0.00         |
| 48.00        | 4.56             | 2.69            | 0.00         |              |                  |                 |              |
| 49.00        | 4.56             | 2.69            | 0.00         |              |                  |                 |              |
| 50.00        | 4.56             | 2.69            | 0.00         |              |                  |                 |              |
| 51.00        | 4.56             | 2.69            | 0.00         |              |                  |                 |              |
| 52.00        | 4.56             | 2.69            | 0.00         |              |                  |                 |              |

**Summary for Subcatchment 2bS: Subcat 2a**

Runoff = 0.77 cfs @ 11.97 hrs, Volume= 0.037 af, Depth= 2.34"  
 Routed to Reach 1R : Existing Swale

Runoff by SCS TR-20 method, UH=SCS, Weighted-CN, Time Span= 0.00-100.00 hrs, dt= 0.05 hrs  
 Type II 24-hr 25-yr Rainfall=4.56"

| Area (ac) | CN | Description               |
|-----------|----|---------------------------|
| 0.188     | 78 | Meadow, non-grazed, HSG D |
| 0.002     | 71 | Meadow, non-grazed, HSG C |
| 0.190     | 78 | Weighted Average          |
| 0.190     |    | 100.00% Pervious Area     |

| Tc (min) | Length (feet) | Slope (ft/ft)                            | Velocity (ft/sec) | Capacity (cfs) | Description   |
|----------|---------------|--|-------------------|----------------|---|
| 1.0      | 55            | 0.0170                                   | 0.91              |                | <b>Shallow Concentrated Flow, Hydro Flow</b><br>Short Grass Pasture Kv= 7.0 fps |
| 1.0      | 55            | Total, Increased to minimum Tc = 6.0 min |                   |                |   |

**Subcatchment 2bS: Subcat 2a**

Hydrograph

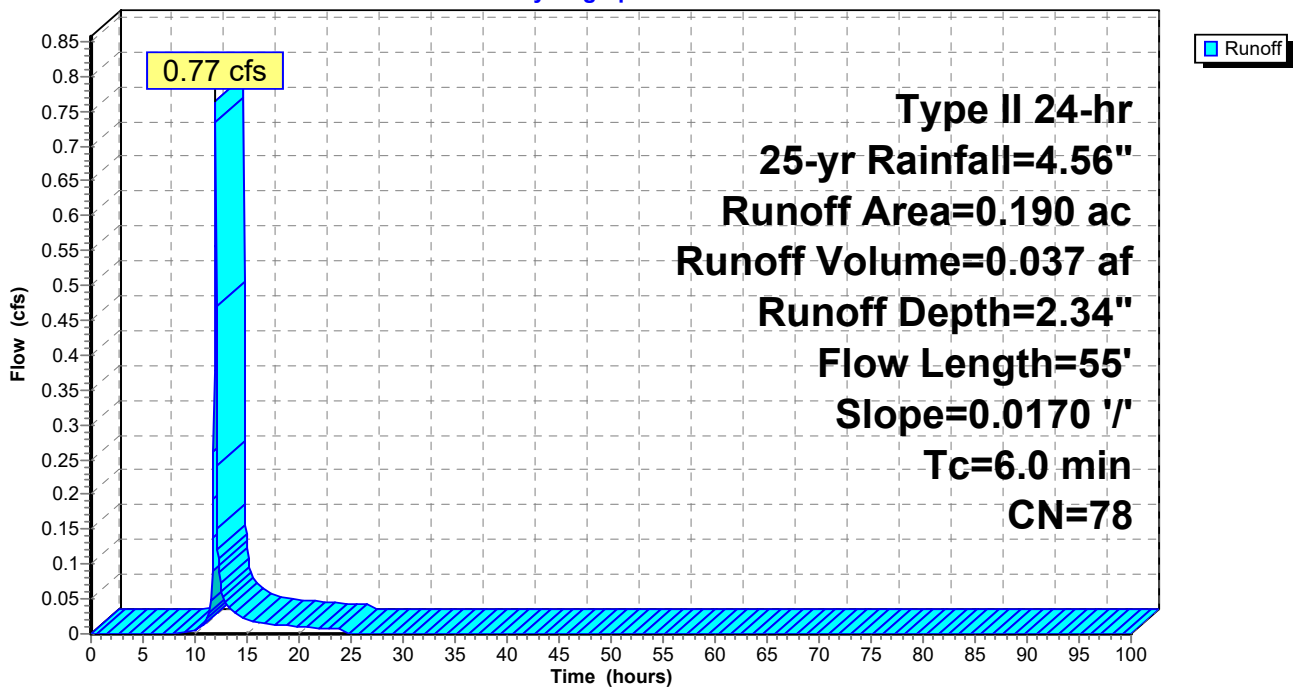

**1096 Proposed Stormwater Conditions Final D Soils FarType II 24-hr 25-yr Rainfall=4.56"**

Prepared by CLA Site

Printed 12/13/2024

HydroCAD® 10.20-5c s/n 01894 © 2023 HydroCAD Software Solutions LLC

Page 168

**Hydrograph for Subcatchment 2bS: Subcat 2a**

| Time<br>(hours) | Precip.<br>(inches) | Excess<br>(inches) | Runoff<br>(cfs) | Time<br>(hours) | Precip.<br>(inches) | Excess<br>(inches) | Runoff<br>(cfs) |
|-----------------|---------------------|--------------------|-----------------|-----------------|---------------------|--------------------|-----------------|
| 0.00            | 0.00                | 0.00               | 0.00            | 53.00           | 4.56                | 2.34               | 0.00            |
| 1.00            | 0.05                | 0.00               | 0.00            | 54.00           | 4.56                | 2.34               | 0.00            |
| 2.00            | 0.10                | 0.00               | 0.00            | 55.00           | 4.56                | 2.34               | 0.00            |
| 3.00            | 0.16                | 0.00               | 0.00            | 56.00           | 4.56                | 2.34               | 0.00            |
| 4.00            | 0.22                | 0.00               | 0.00            | 57.00           | 4.56                | 2.34               | 0.00            |
| 5.00            | 0.29                | 0.00               | 0.00            | 58.00           | 4.56                | 2.34               | 0.00            |
| 6.00            | 0.36                | 0.00               | 0.00            | 59.00           | 4.56                | 2.34               | 0.00            |
| 7.00            | 0.45                | 0.00               | 0.00            | 60.00           | 4.56                | 2.34               | 0.00            |
| 8.00            | 0.55                | 0.00               | 0.00            | 61.00           | 4.56                | 2.34               | 0.00            |
| 9.00            | 0.67                | 0.00               | 0.00            | 62.00           | 4.56                | 2.34               | 0.00            |
| 10.00           | 0.83                | 0.02               | 0.01            | 63.00           | 4.56                | 2.34               | 0.00            |
| 11.00           | 1.07                | 0.08               | <b>0.02</b>     | 64.00           | 4.56                | 2.34               | 0.00            |
| 12.00           | 3.02                | 1.15               | <b>0.73</b>     | 65.00           | 4.56                | 2.34               | 0.00            |
| 13.00           | 3.52                | 1.51               | 0.04            | 66.00           | 4.56                | 2.34               | 0.00            |
| 14.00           | 3.74                | 1.68               | 0.03            | 67.00           | 4.56                | 2.34               | 0.00            |
| 15.00           | 3.89                | 1.80               | 0.02            | 68.00           | 4.56                | 2.34               | 0.00            |
| 16.00           | 4.01                | 1.90               | 0.02            | 69.00           | 4.56                | 2.34               | 0.00            |
| 17.00           | 4.11                | 1.98               | 0.01            | 70.00           | 4.56                | 2.34               | 0.00            |
| 18.00           | 4.20                | 2.05               | 0.01            | 71.00           | 4.56                | 2.34               | 0.00            |
| 19.00           | 4.28                | 2.11               | 0.01            | 72.00           | 4.56                | 2.34               | 0.00            |
| 20.00           | 4.34                | 2.16               | 0.01            | 73.00           | 4.56                | 2.34               | 0.00            |
| 21.00           | 4.40                | 2.21               | 0.01            | 74.00           | 4.56                | 2.34               | 0.00            |
| 22.00           | 4.46                | 2.26               | 0.01            | 75.00           | 4.56                | 2.34               | 0.00            |
| 23.00           | 4.51                | 2.30               | 0.01            | 76.00           | 4.56                | 2.34               | 0.00            |
| 24.00           | <b>4.56</b>         | <b>2.34</b>        | 0.01            | 77.00           | 4.56                | 2.34               | 0.00            |
| 25.00           | 4.56                | 2.34               | 0.00            | 78.00           | 4.56                | 2.34               | 0.00            |
| 26.00           | 4.56                | 2.34               | 0.00            | 79.00           | 4.56                | 2.34               | 0.00            |
| 27.00           | 4.56                | 2.34               | 0.00            | 80.00           | 4.56                | 2.34               | 0.00            |
| 28.00           | 4.56                | 2.34               | 0.00            | 81.00           | 4.56                | 2.34               | 0.00            |
| 29.00           | 4.56                | 2.34               | 0.00            | 82.00           | 4.56                | 2.34               | 0.00            |
| 30.00           | 4.56                | 2.34               | 0.00            | 83.00           | 4.56                | 2.34               | 0.00            |
| 31.00           | 4.56                | 2.34               | 0.00            | 84.00           | 4.56                | 2.34               | 0.00            |
| 32.00           | 4.56                | 2.34               | 0.00            | 85.00           | 4.56                | 2.34               | 0.00            |
| 33.00           | 4.56                | 2.34               | 0.00            | 86.00           | 4.56                | 2.34               | 0.00            |
| 34.00           | 4.56                | 2.34               | 0.00            | 87.00           | 4.56                | 2.34               | 0.00            |
| 35.00           | 4.56                | 2.34               | 0.00            | 88.00           | 4.56                | 2.34               | 0.00            |
| 36.00           | 4.56                | 2.34               | 0.00            | 89.00           | 4.56                | 2.34               | 0.00            |
| 37.00           | 4.56                | 2.34               | 0.00            | 90.00           | 4.56                | 2.34               | 0.00            |
| 38.00           | 4.56                | 2.34               | 0.00            | 91.00           | 4.56                | 2.34               | 0.00            |
| 39.00           | 4.56                | 2.34               | 0.00            | 92.00           | 4.56                | 2.34               | 0.00            |
| 40.00           | 4.56                | 2.34               | 0.00            | 93.00           | 4.56                | 2.34               | 0.00            |
| 41.00           | 4.56                | 2.34               | 0.00            | 94.00           | 4.56                | 2.34               | 0.00            |
| 42.00           | 4.56                | 2.34               | 0.00            | 95.00           | 4.56                | 2.34               | 0.00            |
| 43.00           | 4.56                | 2.34               | 0.00            | 96.00           | 4.56                | 2.34               | 0.00            |
| 44.00           | 4.56                | 2.34               | 0.00            | 97.00           | 4.56                | 2.34               | 0.00            |
| 45.00           | 4.56                | 2.34               | 0.00            | 98.00           | 4.56                | 2.34               | 0.00            |
| 46.00           | 4.56                | 2.34               | 0.00            | 99.00           | 4.56                | 2.34               | 0.00            |
| 47.00           | 4.56                | 2.34               | 0.00            | 100.00          | 4.56                | 2.34               | 0.00            |
| 48.00           | 4.56                | 2.34               | 0.00            |                 |                     |                    |                 |
| 49.00           | 4.56                | 2.34               | 0.00            |                 |                     |                    |                 |
| 50.00           | 4.56                | 2.34               | 0.00            |                 |                     |                    |                 |
| 51.00           | 4.56                | 2.34               | 0.00            |                 |                     |                    |                 |
| 52.00           | 4.56                | 2.34               | 0.00            |                 |                     |                    |                 |

**Summary for Subcatchment 2cS: Subcat 2c**

Runoff = 2.72 cfs @ 11.97 hrs, Volume= 0.137 af, Depth= 3.25"  
 Routed to Reach 3R : Proposed RRv Swale

Runoff by SCS TR-20 method, UH=SCS, Weighted-CN, Time Span= 0.00-100.00 hrs, dt= 0.05 hrs  
 Type II 24-hr 25-yr Rainfall=4.56"

| Area (ac) | CN | Description                   |
|-----------|----|-------------------------------|
| 0.143     | 78 | Meadow, non-grazed, HSG D     |
| 0.030     | 71 | Meadow, non-grazed, HSG C     |
| * 0.023   | 89 | Gravel surface, HSG D         |
| * 0.056   | 98 | Paved parking, HSGD           |
| * 0.023   | 98 | Roofs, HSG D                  |
| * 0.113   | 98 | Paved parking, HSG D          |
| 0.070     | 80 | >75% Grass cover, Good, HSG D |
| 0.048     | 98 | Water Surface, HSG D          |
| 0.506     | 88 | Weighted Average              |
| 0.266     |    | 52.57% Pervious Area          |
| 0.240     |    | 47.43% Impervious Area        |

| Tc (min) | Length (feet) | Slope (ft/ft)                            | Velocity (ft/sec) | Capacity (cfs) | Description   |
|----------|---------------|--|-------------------|----------------|---|
| 0.7      | 45            | 0.0200                                   | 1.05              |                | <b>Sheet Flow, Hydro Flow</b><br>Smooth surfaces n= 0.011 P2= 2.59"             |
| 0.6      | 36            | 0.0200                                   | 1.01              |                | <b>Sheet Flow, Hydro Flow</b><br>Smooth surfaces n= 0.011 P2= 2.59"             |
| 2.9      | 19            | 0.0200                                   | 0.11              |                | <b>Sheet Flow, Hydro Flow</b><br>Grass: Short n= 0.150 P2= 2.59"                |
| 0.1      | 6             | 0.0200                                   | 0.99              |                | <b>Shallow Concentrated Flow, Hydro Flow</b><br>Short Grass Pasture Kv= 7.0 fps |
| 0.0      | 6             | 0.0200                                   | 2.87              |                | <b>Shallow Concentrated Flow, Hydro Flow</b><br>Paved Kv= 20.3 fps              |
| 0.6      | 38            | 0.0200                                   | 0.99              |                | <b>Shallow Concentrated Flow, Hydro Flow</b><br>Short Grass Pasture Kv= 7.0 fps |
| 0.5      | 43            | 0.0470                                   | 1.52              |                | <b>Shallow Concentrated Flow, Hydro Flow</b><br>Short Grass Pasture Kv= 7.0 fps |
| 5.4      | 193           | Total, Increased to minimum Tc = 6.0 min |                   |                |   |

Subcatchment 2cS: Subcat 2c

Hydrograph

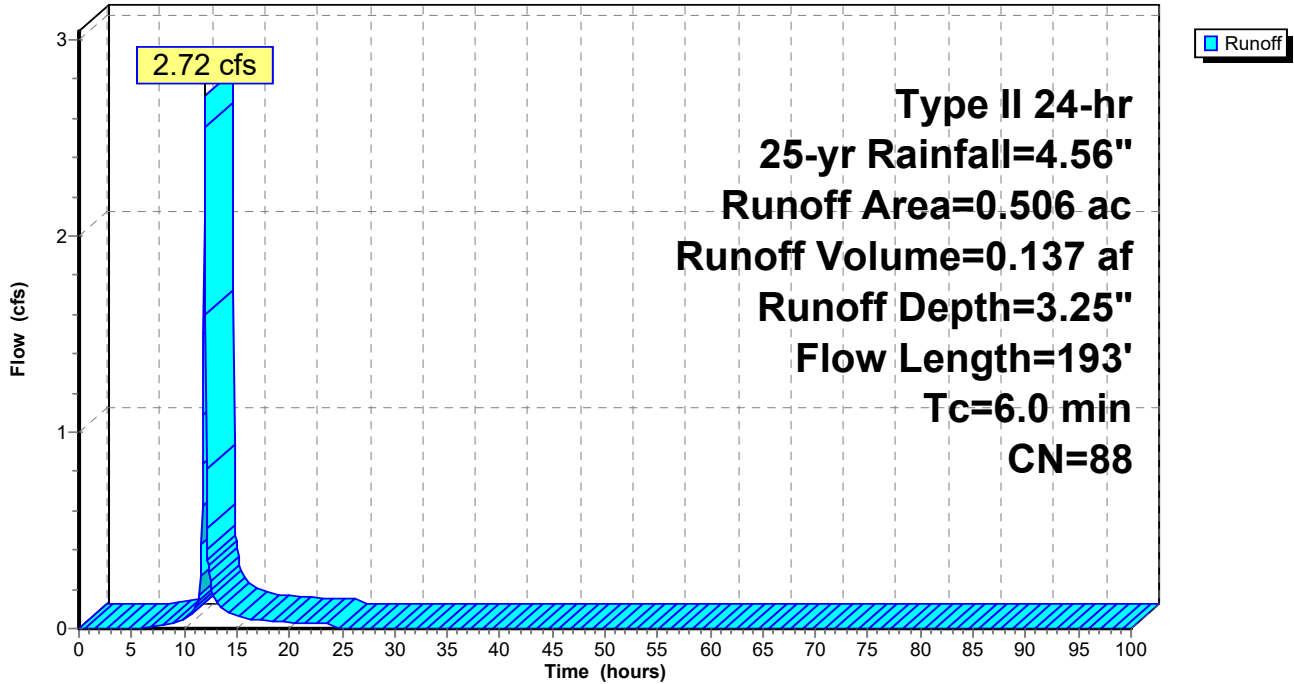

**1096 Proposed Stormwater Conditions Final D Soils FarType II 24-hr 25-yr Rainfall=4.56"**

Prepared by CLA Site

Printed 12/13/2024

HydroCAD® 10.20-5c s/n 01894 © 2023 HydroCAD Software Solutions LLC

Page 171

**Hydrograph for Subcatchment 2cS: Subcat 2c**

| Time<br>(hours) | Precip.<br>(inches) | Excess<br>(inches) | Runoff<br>(cfs) | Time<br>(hours) | Precip.<br>(inches) | Excess<br>(inches) | Runoff<br>(cfs) |
|-----------------|---------------------|--------------------|-----------------|-----------------|---------------------|--------------------|-----------------|
| 0.00            | 0.00                | 0.00               | 0.00            | 53.00           | 4.56                | 3.25               | 0.00            |
| 1.00            | 0.05                | 0.00               | 0.00            | 54.00           | 4.56                | 3.25               | 0.00            |
| 2.00            | 0.10                | 0.00               | 0.00            | 55.00           | 4.56                | 3.25               | 0.00            |
| 3.00            | 0.16                | 0.00               | 0.00            | 56.00           | 4.56                | 3.25               | 0.00            |
| 4.00            | 0.22                | 0.00               | 0.00            | 57.00           | 4.56                | 3.25               | 0.00            |
| 5.00            | 0.29                | 0.00               | 0.00            | 58.00           | 4.56                | 3.25               | 0.00            |
| 6.00            | 0.36                | 0.01               | 0.00            | 59.00           | 4.56                | 3.25               | 0.00            |
| 7.00            | 0.45                | 0.02               | 0.01            | 60.00           | 4.56                | 3.25               | 0.00            |
| 8.00            | 0.55                | 0.05               | 0.02            | 61.00           | 4.56                | 3.25               | 0.00            |
| 9.00            | 0.67                | 0.09               | 0.03            | 62.00           | 4.56                | 3.25               | 0.00            |
| 10.00           | 0.83                | 0.16               | 0.04            | 63.00           | 4.56                | 3.25               | 0.00            |
| 11.00           | 1.07                | 0.30               | <b>0.09</b>     | 64.00           | 4.56                | 3.25               | 0.00            |
| 12.00           | 3.02                | 1.84               | <b>2.55</b>     | 65.00           | 4.56                | 3.25               | 0.00            |
| 13.00           | 3.52                | 2.29               | 0.14            | 66.00           | 4.56                | 3.25               | 0.00            |
| 14.00           | 3.74                | 2.49               | 0.08            | 67.00           | 4.56                | 3.25               | 0.00            |
| 15.00           | 3.89                | 2.63               | 0.07            | 68.00           | 4.56                | 3.25               | 0.00            |
| 16.00           | 4.01                | 2.74               | 0.05            | 69.00           | 4.56                | 3.25               | 0.00            |
| 17.00           | 4.11                | 2.83               | 0.04            | 70.00           | 4.56                | 3.25               | 0.00            |
| 18.00           | 4.20                | 2.91               | 0.04            | 71.00           | 4.56                | 3.25               | 0.00            |
| 19.00           | 4.28                | 2.99               | 0.03            | 72.00           | 4.56                | 3.25               | 0.00            |
| 20.00           | 4.34                | 3.05               | 0.03            | 73.00           | 4.56                | 3.25               | 0.00            |
| 21.00           | 4.40                | 3.10               | 0.03            | 74.00           | 4.56                | 3.25               | 0.00            |
| 22.00           | 4.46                | 3.15               | 0.03            | 75.00           | 4.56                | 3.25               | 0.00            |
| 23.00           | 4.51                | 3.20               | 0.03            | 76.00           | 4.56                | 3.25               | 0.00            |
| 24.00           | <b>4.56</b>         | <b>3.25</b>        | 0.02            | 77.00           | 4.56                | 3.25               | 0.00            |
| 25.00           | 4.56                | 3.25               | 0.00            | 78.00           | 4.56                | 3.25               | 0.00            |
| 26.00           | 4.56                | 3.25               | 0.00            | 79.00           | 4.56                | 3.25               | 0.00            |
| 27.00           | 4.56                | 3.25               | 0.00            | 80.00           | 4.56                | 3.25               | 0.00            |
| 28.00           | 4.56                | 3.25               | 0.00            | 81.00           | 4.56                | 3.25               | 0.00            |
| 29.00           | 4.56                | 3.25               | 0.00            | 82.00           | 4.56                | 3.25               | 0.00            |
| 30.00           | 4.56                | 3.25               | 0.00            | 83.00           | 4.56                | 3.25               | 0.00            |
| 31.00           | 4.56                | 3.25               | 0.00            | 84.00           | 4.56                | 3.25               | 0.00            |
| 32.00           | 4.56                | 3.25               | 0.00            | 85.00           | 4.56                | 3.25               | 0.00            |
| 33.00           | 4.56                | 3.25               | 0.00            | 86.00           | 4.56                | 3.25               | 0.00            |
| 34.00           | 4.56                | 3.25               | 0.00            | 87.00           | 4.56                | 3.25               | 0.00            |
| 35.00           | 4.56                | 3.25               | 0.00            | 88.00           | 4.56                | 3.25               | 0.00            |
| 36.00           | 4.56                | 3.25               | 0.00            | 89.00           | 4.56                | 3.25               | 0.00            |
| 37.00           | 4.56                | 3.25               | 0.00            | 90.00           | 4.56                | 3.25               | 0.00            |
| 38.00           | 4.56                | 3.25               | 0.00            | 91.00           | 4.56                | 3.25               | 0.00            |
| 39.00           | 4.56                | 3.25               | 0.00            | 92.00           | 4.56                | 3.25               | 0.00            |
| 40.00           | 4.56                | 3.25               | 0.00            | 93.00           | 4.56                | 3.25               | 0.00            |
| 41.00           | 4.56                | 3.25               | 0.00            | 94.00           | 4.56                | 3.25               | 0.00            |
| 42.00           | 4.56                | 3.25               | 0.00            | 95.00           | 4.56                | 3.25               | 0.00            |
| 43.00           | 4.56                | 3.25               | 0.00            | 96.00           | 4.56                | 3.25               | 0.00            |
| 44.00           | 4.56                | 3.25               | 0.00            | 97.00           | 4.56                | 3.25               | 0.00            |
| 45.00           | 4.56                | 3.25               | 0.00            | 98.00           | 4.56                | 3.25               | 0.00            |
| 46.00           | 4.56                | 3.25               | 0.00            | 99.00           | 4.56                | 3.25               | 0.00            |
| 47.00           | 4.56                | 3.25               | 0.00            | 100.00          | 4.56                | 3.25               | 0.00            |
| 48.00           | 4.56                | 3.25               | 0.00            |                 |                     |                    |                 |
| 49.00           | 4.56                | 3.25               | 0.00            |                 |                     |                    |                 |
| 50.00           | 4.56                | 3.25               | 0.00            |                 |                     |                    |                 |
| 51.00           | 4.56                | 3.25               | 0.00            |                 |                     |                    |                 |
| 52.00           | 4.56                | 3.25               | 0.00            |                 |                     |                    |                 |



**Summary for Subcatchment 2dS: Subcat 2d**

Runoff = 1.88 cfs @ 11.99 hrs, Volume= 0.095 af, Depth= 2.69"  
 Routed to Pond 2ST : Existing Sediment Trap

Runoff by SCS TR-20 method, UH=SCS, Weighted-CN, Time Span= 0.00-100.00 hrs, dt= 0.05 hrs  
 Type II 24-hr 25-yr Rainfall=4.56"

| Area (ac) | CN | Description               |
|-----------|----|---------------------------|
| 0.089     | 78 | Meadow, non-grazed, HSG D |
| 0.160     | 71 | Meadow, non-grazed, HSG C |
| * 0.013   | 98 | Water Surface, HSG D      |
| 0.106     | 98 | Water Surface, HSG C      |
| * 0.017   | 89 | Gravel surface, HSG D     |
| * 0.040   | 89 | Gravel surface, HSG C     |
| 0.425     | 82 | Weighted Average          |
| 0.306     |    | 72.00% Pervious Area      |
| 0.119     |    | 28.00% Impervious Area    |

| Tc (min) | Length (feet) | Slope (ft/ft) | Velocity (ft/sec) | Capacity (cfs) | Description   |
|----------|---------------|---------------|-------------------|----------------|---|
| 7.0      | 91            | 0.0380        | 0.22              |                | <b>Sheet Flow, Hydro Flow</b><br>Range n= 0.130 P2= 2.59"                       |
| 0.1      | 8             | 0.0420        | 1.00              |                | <b>Sheet Flow, Hydro Flow</b><br>Smooth surfaces n= 0.011 P2= 2.59"             |
| 0.1      | 14            | 0.0420        | 3.30              |                | <b>Shallow Concentrated Flow, Hydro Flow</b><br>Unpaved Kv= 16.1 fps            |
| 0.2      | 29            | 0.0290        | 2.74              |                | <b>Shallow Concentrated Flow, Hydro Flow</b><br>Unpaved Kv= 16.1 fps            |
| 0.1      | 14            | 0.0680        | 1.83              |                | <b>Shallow Concentrated Flow, Hydro Flow</b><br>Short Grass Pasture Kv= 7.0 fps |
| 7.5      | 156           | Total         |                   |                |   |

Subcatchment 2dS: Subcat 2d

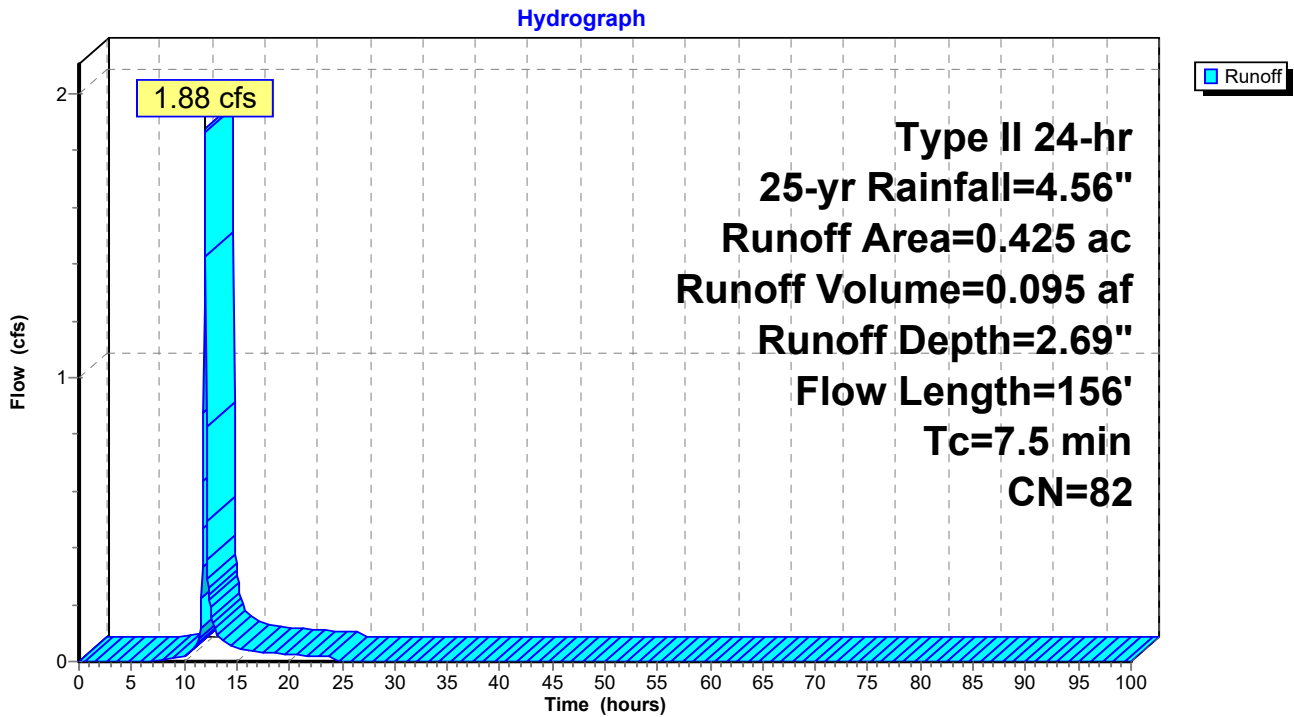

**Hydrograph for Subcatchment 2dS: Subcat 2d**

| Time (hours) | Precip. (inches) | Excess (inches) | Runoff (cfs) | Time (hours) | Precip. (inches) | Excess (inches) | Runoff (cfs) |
|--------------|------------------|-----------------|--------------|--------------|------------------|-----------------|--------------|
| 0.00         | 0.00             | 0.00            | 0.00         | 53.00        | 4.56             | 2.69            | 0.00         |
| 1.00         | 0.05             | 0.00            | 0.00         | 54.00        | 4.56             | 2.69            | 0.00         |
| 2.00         | 0.10             | 0.00            | 0.00         | 55.00        | 4.56             | 2.69            | 0.00         |
| 3.00         | 0.16             | 0.00            | 0.00         | 56.00        | 4.56             | 2.69            | 0.00         |
| 4.00         | 0.22             | 0.00            | 0.00         | 57.00        | 4.56             | 2.69            | 0.00         |
| 5.00         | 0.29             | 0.00            | 0.00         | 58.00        | 4.56             | 2.69            | 0.00         |
| 6.00         | 0.36             | 0.00            | 0.00         | 59.00        | 4.56             | 2.69            | 0.00         |
| 7.00         | 0.45             | 0.00            | 0.00         | 60.00        | 4.56             | 2.69            | 0.00         |
| 8.00         | 0.55             | 0.01            | 0.00         | 61.00        | 4.56             | 2.69            | 0.00         |
| 9.00         | 0.67             | 0.02            | 0.01         | 62.00        | 4.56             | 2.69            | 0.00         |
| 10.00        | 0.83             | 0.06            | 0.02         | 63.00        | 4.56             | 2.69            | 0.00         |
| 11.00        | 1.07             | 0.14            | 0.05         | 64.00        | 4.56             | 2.69            | 0.00         |
| 12.00        | 3.02             | 1.40            | <b>1.86</b>  | 65.00        | 4.56             | 2.69            | 0.00         |
| 13.00        | 3.52             | 1.80            | 0.11         | 66.00        | 4.56             | 2.69            | 0.00         |
| 14.00        | 3.74             | 1.98            | 0.06         | 67.00        | 4.56             | 2.69            | 0.00         |
| 15.00        | 3.89             | 2.11            | 0.05         | 68.00        | 4.56             | 2.69            | 0.00         |
| 16.00        | 4.01             | 2.21            | 0.04         | 69.00        | 4.56             | 2.69            | 0.00         |
| 17.00        | 4.11             | 2.30            | 0.03         | 70.00        | 4.56             | 2.69            | 0.00         |
| 18.00        | 4.20             | 2.37            | 0.03         | 71.00        | 4.56             | 2.69            | 0.00         |
| 19.00        | 4.28             | 2.44            | 0.03         | 72.00        | 4.56             | 2.69            | 0.00         |
| 20.00        | 4.34             | 2.50            | 0.02         | 73.00        | 4.56             | 2.69            | 0.00         |
| 21.00        | 4.40             | 2.55            | 0.02         | 74.00        | 4.56             | 2.69            | 0.00         |
| 22.00        | 4.46             | 2.60            | 0.02         | 75.00        | 4.56             | 2.69            | 0.00         |
| 23.00        | 4.51             | 2.64            | 0.02         | 76.00        | 4.56             | 2.69            | 0.00         |
| 24.00        | <b>4.56</b>      | <b>2.69</b>     | 0.02         | 77.00        | 4.56             | 2.69            | 0.00         |
| 25.00        | 4.56             | 2.69            | 0.00         | 78.00        | 4.56             | 2.69            | 0.00         |
| 26.00        | 4.56             | 2.69            | 0.00         | 79.00        | 4.56             | 2.69            | 0.00         |
| 27.00        | 4.56             | 2.69            | 0.00         | 80.00        | 4.56             | 2.69            | 0.00         |
| 28.00        | 4.56             | 2.69            | 0.00         | 81.00        | 4.56             | 2.69            | 0.00         |
| 29.00        | 4.56             | 2.69            | 0.00         | 82.00        | 4.56             | 2.69            | 0.00         |
| 30.00        | 4.56             | 2.69            | 0.00         | 83.00        | 4.56             | 2.69            | 0.00         |
| 31.00        | 4.56             | 2.69            | 0.00         | 84.00        | 4.56             | 2.69            | 0.00         |
| 32.00        | 4.56             | 2.69            | 0.00         | 85.00        | 4.56             | 2.69            | 0.00         |
| 33.00        | 4.56             | 2.69            | 0.00         | 86.00        | 4.56             | 2.69            | 0.00         |
| 34.00        | 4.56             | 2.69            | 0.00         | 87.00        | 4.56             | 2.69            | 0.00         |
| 35.00        | 4.56             | 2.69            | 0.00         | 88.00        | 4.56             | 2.69            | 0.00         |
| 36.00        | 4.56             | 2.69            | 0.00         | 89.00        | 4.56             | 2.69            | 0.00         |
| 37.00        | 4.56             | 2.69            | 0.00         | 90.00        | 4.56             | 2.69            | 0.00         |
| 38.00        | 4.56             | 2.69            | 0.00         | 91.00        | 4.56             | 2.69            | 0.00         |
| 39.00        | 4.56             | 2.69            | 0.00         | 92.00        | 4.56             | 2.69            | 0.00         |
| 40.00        | 4.56             | 2.69            | 0.00         | 93.00        | 4.56             | 2.69            | 0.00         |
| 41.00        | 4.56             | 2.69            | 0.00         | 94.00        | 4.56             | 2.69            | 0.00         |
| 42.00        | 4.56             | 2.69            | 0.00         | 95.00        | 4.56             | 2.69            | 0.00         |
| 43.00        | 4.56             | 2.69            | 0.00         | 96.00        | 4.56             | 2.69            | 0.00         |
| 44.00        | 4.56             | 2.69            | 0.00         | 97.00        | 4.56             | 2.69            | 0.00         |
| 45.00        | 4.56             | 2.69            | 0.00         | 98.00        | 4.56             | 2.69            | 0.00         |
| 46.00        | 4.56             | 2.69            | 0.00         | 99.00        | 4.56             | 2.69            | 0.00         |
| 47.00        | 4.56             | 2.69            | 0.00         | 100.00       | 4.56             | 2.69            | 0.00         |
| 48.00        | 4.56             | 2.69            | 0.00         |              |                  |                 |              |
| 49.00        | 4.56             | 2.69            | 0.00         |              |                  |                 |              |
| 50.00        | 4.56             | 2.69            | 0.00         |              |                  |                 |              |
| 51.00        | 4.56             | 2.69            | 0.00         |              |                  |                 |              |
| 52.00        | 4.56             | 2.69            | 0.00         |              |                  |                 |              |

**Summary for Subcatchment 2eS: Subcat 2e**

Runoff = 1.07 cfs @ 11.99 hrs, Volume= 0.055 af, Depth= 2.78"  
 Routed to Reach 5R : Proposed RRv Swale

Runoff by SCS TR-20 method, UH=SCS, Weighted-CN, Time Span= 0.00-100.00 hrs, dt= 0.05 hrs  
 Type II 24-hr 25-yr Rainfall=4.56"

| Area (ac) | CN | Description               |
|-----------|----|---------------------------|
| 0.175     | 78 | Meadow, non-grazed, HSG D |
| * 0.063   | 98 | Paved parking, HSG D      |
| 0.238     | 83 | Weighted Average          |
| 0.175     |    | 73.53% Pervious Area      |
| 0.063     |    | 26.47% Impervious Area    |

| Tc (min) | Length (feet) | Slope (ft/ft) | Velocity (ft/sec) | Capacity (cfs) | Description   |
|----------|---------------|---------------|-------------------|----------------|---|
| 2.3      | 17            | 0.0286        | 0.12              |                | <b>Sheet Flow, Hydro Flow</b><br>Grass: Short n= 0.150 P2= 2.59"                |
| 1.9      | 11            | 0.0201        | 0.10              |                | <b>Sheet Flow, Hydro Flow</b><br>Grass: Short n= 0.150 P2= 2.59"                |
| 0.4      | 25            | 0.0200        | 0.94              |                | <b>Sheet Flow, Hydro Flow</b><br>Smooth surfaces n= 0.011 P2= 2.59"             |
| 0.9      | 52            | 0.0192        | 0.97              |                | <b>Shallow Concentrated Flow, Hydro Flow</b><br>Short Grass Pasture Kv= 7.0 fps |
| 2.4      | 15            | 0.0194        | 0.10              |                | <b>Sheet Flow, Hydro Flow</b><br>Grass: Short n= 0.150 P2= 2.59"                |
| 7.9      | 120           | Total         |                   |                |   |

Subcatchment 2eS: Subcat 2e

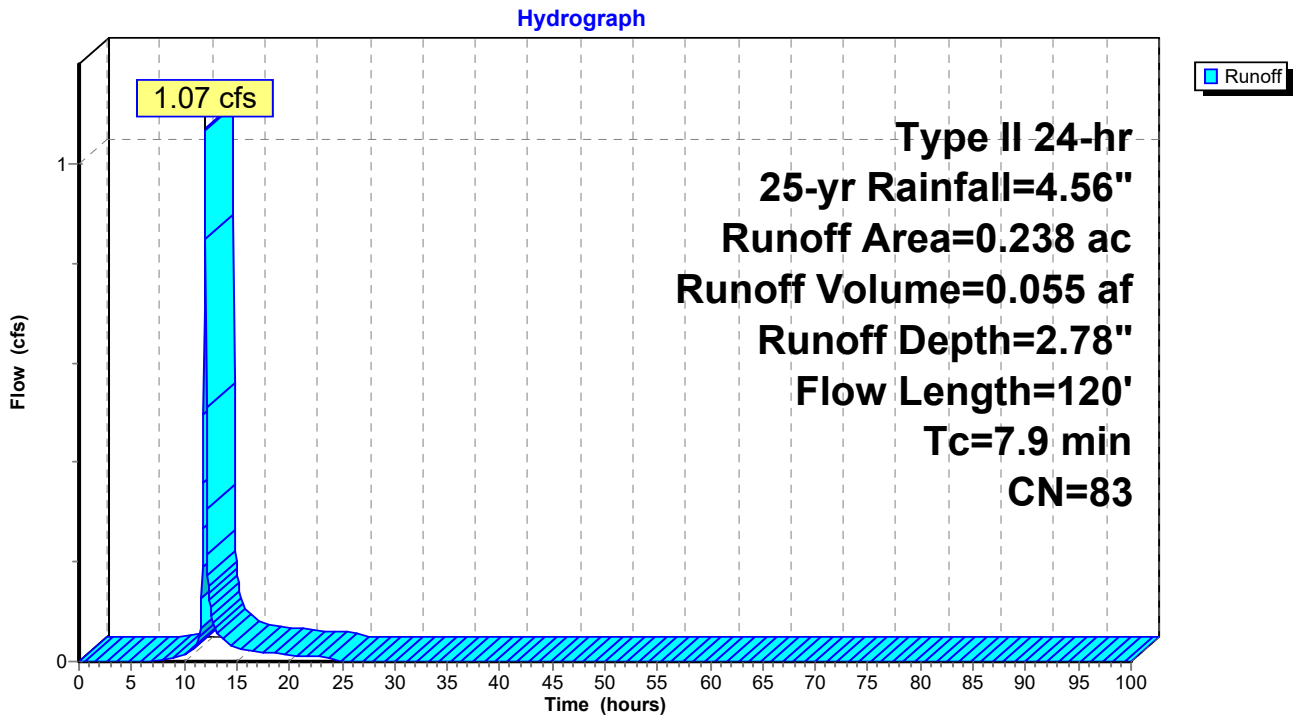

**1096 Proposed Stormwater Conditions Final D Soils FarType II 24-hr 25-yr Rainfall=4.56"**

Prepared by CLA Site

Printed 12/13/2024

HydroCAD® 10.20-5c s/n 01894 © 2023 HydroCAD Software Solutions LLC

Page 177

**Hydrograph for Subcatchment 2eS: Subcat 2e**

| Time<br>(hours) | Precip.<br>(inches) | Excess<br>(inches) | Runoff<br>(cfs) | Time<br>(hours) | Precip.<br>(inches) | Excess<br>(inches) | Runoff<br>(cfs) |
|-----------------|---------------------|--------------------|-----------------|-----------------|---------------------|--------------------|-----------------|
| 0.00            | 0.00                | 0.00               | 0.00            | 53.00           | 4.56                | 2.78               | 0.00            |
| 1.00            | 0.05                | 0.00               | 0.00            | 54.00           | 4.56                | 2.78               | 0.00            |
| 2.00            | 0.10                | 0.00               | 0.00            | 55.00           | 4.56                | 2.78               | 0.00            |
| 3.00            | 0.16                | 0.00               | 0.00            | 56.00           | 4.56                | 2.78               | 0.00            |
| 4.00            | 0.22                | 0.00               | 0.00            | 57.00           | 4.56                | 2.78               | 0.00            |
| 5.00            | 0.29                | 0.00               | 0.00            | 58.00           | 4.56                | 2.78               | 0.00            |
| 6.00            | 0.36                | 0.00               | 0.00            | 59.00           | 4.56                | 2.78               | 0.00            |
| 7.00            | 0.45                | 0.00               | 0.00            | 60.00           | 4.56                | 2.78               | 0.00            |
| 8.00            | 0.55                | 0.01               | 0.00            | 61.00           | 4.56                | 2.78               | 0.00            |
| 9.00            | 0.67                | 0.03               | 0.01            | 62.00           | 4.56                | 2.78               | 0.00            |
| 10.00           | 0.83                | 0.07               | 0.01            | 63.00           | 4.56                | 2.78               | 0.00            |
| 11.00           | 1.07                | 0.16               | 0.03            | 64.00           | 4.56                | 2.78               | 0.00            |
| 12.00           | 3.02                | 1.47               | <b>1.07</b>     | 65.00           | 4.56                | 2.78               | 0.00            |
| 13.00           | 3.52                | 1.88               | 0.06            | 66.00           | 4.56                | 2.78               | 0.00            |
| 14.00           | 3.74                | 2.06               | 0.04            | 67.00           | 4.56                | 2.78               | 0.00            |
| 15.00           | 3.89                | 2.19               | 0.03            | 68.00           | 4.56                | 2.78               | 0.00            |
| 16.00           | 4.01                | 2.30               | 0.02            | 69.00           | 4.56                | 2.78               | 0.00            |
| 17.00           | 4.11                | 2.38               | 0.02            | 70.00           | 4.56                | 2.78               | 0.00            |
| 18.00           | 4.20                | 2.46               | 0.02            | 71.00           | 4.56                | 2.78               | 0.00            |
| 19.00           | 4.28                | 2.53               | 0.02            | 72.00           | 4.56                | 2.78               | 0.00            |
| 20.00           | 4.34                | 2.58               | 0.01            | 73.00           | 4.56                | 2.78               | 0.00            |
| 21.00           | 4.40                | 2.64               | 0.01            | 74.00           | 4.56                | 2.78               | 0.00            |
| 22.00           | 4.46                | 2.69               | 0.01            | 75.00           | 4.56                | 2.78               | 0.00            |
| 23.00           | 4.51                | 2.73               | 0.01            | 76.00           | 4.56                | 2.78               | 0.00            |
| 24.00           | <b>4.56</b>         | <b>2.78</b>        | 0.01            | 77.00           | 4.56                | 2.78               | 0.00            |
| 25.00           | 4.56                | 2.78               | 0.00            | 78.00           | 4.56                | 2.78               | 0.00            |
| 26.00           | 4.56                | 2.78               | 0.00            | 79.00           | 4.56                | 2.78               | 0.00            |
| 27.00           | 4.56                | 2.78               | 0.00            | 80.00           | 4.56                | 2.78               | 0.00            |
| 28.00           | 4.56                | 2.78               | 0.00            | 81.00           | 4.56                | 2.78               | 0.00            |
| 29.00           | 4.56                | 2.78               | 0.00            | 82.00           | 4.56                | 2.78               | 0.00            |
| 30.00           | 4.56                | 2.78               | 0.00            | 83.00           | 4.56                | 2.78               | 0.00            |
| 31.00           | 4.56                | 2.78               | 0.00            | 84.00           | 4.56                | 2.78               | 0.00            |
| 32.00           | 4.56                | 2.78               | 0.00            | 85.00           | 4.56                | 2.78               | 0.00            |
| 33.00           | 4.56                | 2.78               | 0.00            | 86.00           | 4.56                | 2.78               | 0.00            |
| 34.00           | 4.56                | 2.78               | 0.00            | 87.00           | 4.56                | 2.78               | 0.00            |
| 35.00           | 4.56                | 2.78               | 0.00            | 88.00           | 4.56                | 2.78               | 0.00            |
| 36.00           | 4.56                | 2.78               | 0.00            | 89.00           | 4.56                | 2.78               | 0.00            |
| 37.00           | 4.56                | 2.78               | 0.00            | 90.00           | 4.56                | 2.78               | 0.00            |
| 38.00           | 4.56                | 2.78               | 0.00            | 91.00           | 4.56                | 2.78               | 0.00            |
| 39.00           | 4.56                | 2.78               | 0.00            | 92.00           | 4.56                | 2.78               | 0.00            |
| 40.00           | 4.56                | 2.78               | 0.00            | 93.00           | 4.56                | 2.78               | 0.00            |
| 41.00           | 4.56                | 2.78               | 0.00            | 94.00           | 4.56                | 2.78               | 0.00            |
| 42.00           | 4.56                | 2.78               | 0.00            | 95.00           | 4.56                | 2.78               | 0.00            |
| 43.00           | 4.56                | 2.78               | 0.00            | 96.00           | 4.56                | 2.78               | 0.00            |
| 44.00           | 4.56                | 2.78               | 0.00            | 97.00           | 4.56                | 2.78               | 0.00            |
| 45.00           | 4.56                | 2.78               | 0.00            | 98.00           | 4.56                | 2.78               | 0.00            |
| 46.00           | 4.56                | 2.78               | 0.00            | 99.00           | 4.56                | 2.78               | 0.00            |
| 47.00           | 4.56                | 2.78               | 0.00            | 100.00          | 4.56                | 2.78               | 0.00            |
| 48.00           | 4.56                | 2.78               | 0.00            |                 |                     |                    |                 |
| 49.00           | 4.56                | 2.78               | 0.00            |                 |                     |                    |                 |
| 50.00           | 4.56                | 2.78               | 0.00            |                 |                     |                    |                 |
| 51.00           | 4.56                | 2.78               | 0.00            |                 |                     |                    |                 |
| 52.00           | 4.56                | 2.78               | 0.00            |                 |                     |                    |                 |

**Summary for Subcatchment 3S: Subcat 3**

Runoff = 0.14 cfs @ 11.97 hrs, Volume= 0.007 af, Depth= 2.60"  
 Routed to Link AP2 : Analysis Point 2

Runoff by SCS TR-20 method, UH=SCS, Weighted-CN, Time Span= 0.00-100.00 hrs, dt= 0.05 hrs  
 Type II 24-hr 25-yr Rainfall=4.56"

| Area (ac) | CN | Description                         |
|-----------|----|-------------------------------------|
| 0.001     | 98 | Paved roads w/curbs & sewers, HSG D |
| 0.030     | 80 | >75% Grass cover, Good, HSG D       |
| 0.031     | 81 | Weighted Average                    |
| 0.030     |    | 96.77% Pervious Area                |
| 0.001     |    | 3.23% Impervious Area               |

| Tc (min) | Length (feet) | Slope (ft/ft)                            | Velocity (ft/sec) | Capacity (cfs) | Description   |
|----------|---------------|--|-------------------|----------------|---|
| 1.2      | 13            | 0.0779                                   | 0.18              |                | Sheet Flow, Hydro Flow<br>Grass: Short n= 0.150 P2= 2.59" |
| 1.2      | 13            | Total, Increased to minimum Tc = 6.0 min |                   |                |   |

**Subcatchment 3S: Subcat 3**

Hydrograph

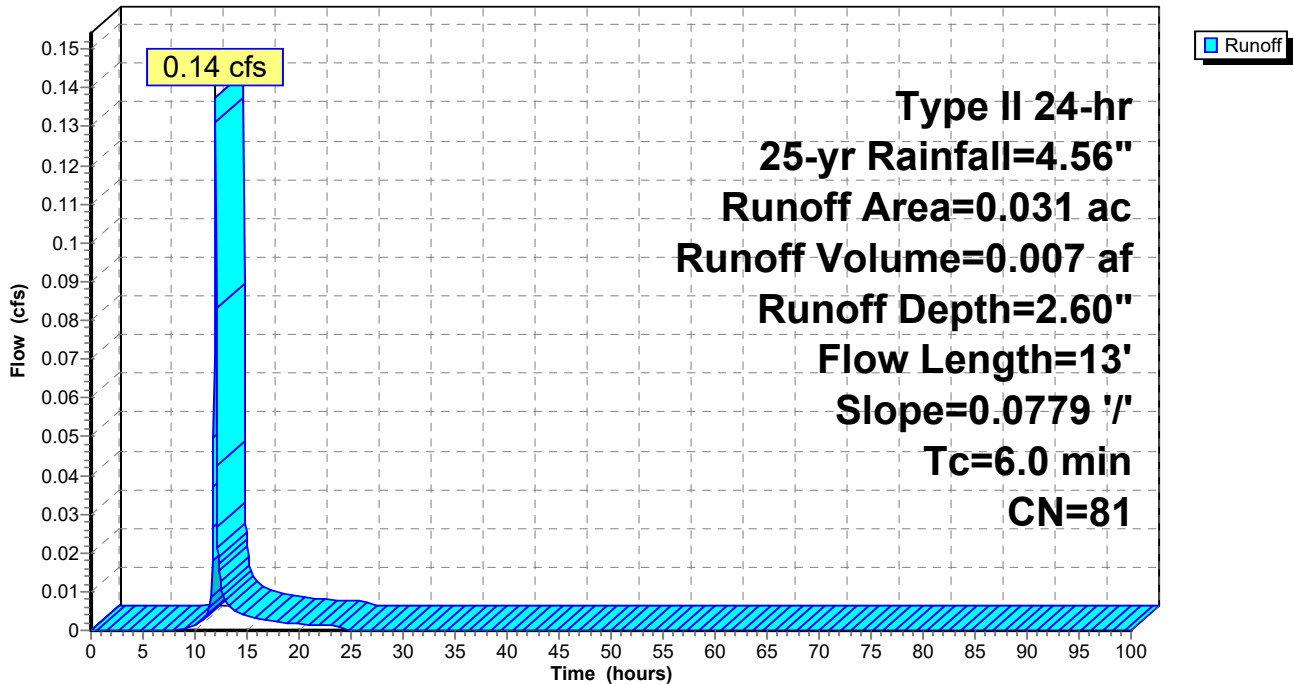

**Hydrograph for Subcatchment 3S: Subcat 3**

| Time (hours) | Precip. (inches) | Excess (inches) | Runoff (cfs) | Time (hours) | Precip. (inches) | Excess (inches) | Runoff (cfs) |
|--------------|------------------|-----------------|--------------|--------------|------------------|-----------------|--------------|
| 0.00         | 0.00             | 0.00            | 0.00         | 53.00        | 4.56             | 2.60            | 0.00         |
| 1.00         | 0.05             | 0.00            | 0.00         | 54.00        | 4.56             | 2.60            | 0.00         |
| 2.00         | 0.10             | 0.00            | 0.00         | 55.00        | 4.56             | 2.60            | 0.00         |
| 3.00         | 0.16             | 0.00            | 0.00         | 56.00        | 4.56             | 2.60            | 0.00         |
| 4.00         | 0.22             | 0.00            | 0.00         | 57.00        | 4.56             | 2.60            | 0.00         |
| 5.00         | 0.29             | 0.00            | 0.00         | 58.00        | 4.56             | 2.60            | 0.00         |
| 6.00         | 0.36             | 0.00            | 0.00         | 59.00        | 4.56             | 2.60            | 0.00         |
| 7.00         | 0.45             | 0.00            | 0.00         | 60.00        | 4.56             | 2.60            | 0.00         |
| 8.00         | 0.55             | 0.00            | 0.00         | 61.00        | 4.56             | 2.60            | 0.00         |
| 9.00         | 0.67             | 0.02            | 0.00         | 62.00        | 4.56             | 2.60            | 0.00         |
| 10.00        | 0.83             | 0.05            | 0.00         | 63.00        | 4.56             | 2.60            | 0.00         |
| 11.00        | 1.07             | 0.12            | <b>0.00</b>  | 64.00        | 4.56             | 2.60            | 0.00         |
| 12.00        | 3.02             | 1.33            | <b>0.13</b>  | 65.00        | 4.56             | 2.60            | 0.00         |
| 13.00        | 3.52             | 1.73            | 0.01         | 66.00        | 4.56             | 2.60            | 0.00         |
| 14.00        | 3.74             | 1.90            | 0.00         | 67.00        | 4.56             | 2.60            | 0.00         |
| 15.00        | 3.89             | 2.03            | 0.00         | 68.00        | 4.56             | 2.60            | 0.00         |
| 16.00        | 4.01             | 2.13            | 0.00         | 69.00        | 4.56             | 2.60            | 0.00         |
| 17.00        | 4.11             | 2.22            | 0.00         | 70.00        | 4.56             | 2.60            | 0.00         |
| 18.00        | 4.20             | 2.29            | 0.00         | 71.00        | 4.56             | 2.60            | 0.00         |
| 19.00        | 4.28             | 2.36            | 0.00         | 72.00        | 4.56             | 2.60            | 0.00         |
| 20.00        | 4.34             | 2.41            | 0.00         | 73.00        | 4.56             | 2.60            | 0.00         |
| 21.00        | 4.40             | 2.46            | 0.00         | 74.00        | 4.56             | 2.60            | 0.00         |
| 22.00        | 4.46             | 2.51            | 0.00         | 75.00        | 4.56             | 2.60            | 0.00         |
| 23.00        | 4.51             | 2.56            | 0.00         | 76.00        | 4.56             | 2.60            | 0.00         |
| 24.00        | <b>4.56</b>      | <b>2.60</b>     | 0.00         | 77.00        | 4.56             | 2.60            | 0.00         |
| 25.00        | 4.56             | 2.60            | 0.00         | 78.00        | 4.56             | 2.60            | 0.00         |
| 26.00        | 4.56             | 2.60            | 0.00         | 79.00        | 4.56             | 2.60            | 0.00         |
| 27.00        | 4.56             | 2.60            | 0.00         | 80.00        | 4.56             | 2.60            | 0.00         |
| 28.00        | 4.56             | 2.60            | 0.00         | 81.00        | 4.56             | 2.60            | 0.00         |
| 29.00        | 4.56             | 2.60            | 0.00         | 82.00        | 4.56             | 2.60            | 0.00         |
| 30.00        | 4.56             | 2.60            | 0.00         | 83.00        | 4.56             | 2.60            | 0.00         |
| 31.00        | 4.56             | 2.60            | 0.00         | 84.00        | 4.56             | 2.60            | 0.00         |
| 32.00        | 4.56             | 2.60            | 0.00         | 85.00        | 4.56             | 2.60            | 0.00         |
| 33.00        | 4.56             | 2.60            | 0.00         | 86.00        | 4.56             | 2.60            | 0.00         |
| 34.00        | 4.56             | 2.60            | 0.00         | 87.00        | 4.56             | 2.60            | 0.00         |
| 35.00        | 4.56             | 2.60            | 0.00         | 88.00        | 4.56             | 2.60            | 0.00         |
| 36.00        | 4.56             | 2.60            | 0.00         | 89.00        | 4.56             | 2.60            | 0.00         |
| 37.00        | 4.56             | 2.60            | 0.00         | 90.00        | 4.56             | 2.60            | 0.00         |
| 38.00        | 4.56             | 2.60            | 0.00         | 91.00        | 4.56             | 2.60            | 0.00         |
| 39.00        | 4.56             | 2.60            | 0.00         | 92.00        | 4.56             | 2.60            | 0.00         |
| 40.00        | 4.56             | 2.60            | 0.00         | 93.00        | 4.56             | 2.60            | 0.00         |
| 41.00        | 4.56             | 2.60            | 0.00         | 94.00        | 4.56             | 2.60            | 0.00         |
| 42.00        | 4.56             | 2.60            | 0.00         | 95.00        | 4.56             | 2.60            | 0.00         |
| 43.00        | 4.56             | 2.60            | 0.00         | 96.00        | 4.56             | 2.60            | 0.00         |
| 44.00        | 4.56             | 2.60            | 0.00         | 97.00        | 4.56             | 2.60            | 0.00         |
| 45.00        | 4.56             | 2.60            | 0.00         | 98.00        | 4.56             | 2.60            | 0.00         |
| 46.00        | 4.56             | 2.60            | 0.00         | 99.00        | 4.56             | 2.60            | 0.00         |
| 47.00        | 4.56             | 2.60            | 0.00         | 100.00       | 4.56             | 2.60            | 0.00         |
| 48.00        | 4.56             | 2.60            | 0.00         |              |                  |                 |              |
| 49.00        | 4.56             | 2.60            | 0.00         |              |                  |                 |              |
| 50.00        | 4.56             | 2.60            | 0.00         |              |                  |                 |              |
| 51.00        | 4.56             | 2.60            | 0.00         |              |                  |                 |              |
| 52.00        | 4.56             | 2.60            | 0.00         |              |                  |                 |              |



**Summary for Reach 1R: Existing Swale**

Inflow Area = 3.372 ac, 8.66% Impervious, Inflow Depth = 0.31" for 25-yr event  
 Inflow = 0.77 cfs @ 11.97 hrs, Volume= 0.087 af  
 Outflow = 0.74 cfs @ 12.00 hrs, Volume= 0.087 af, Atten= 3%, Lag= 1.4 min  
 Routed to Pond 2ST : Existing Sediment Trap

Routing by Dyn-Stor-Ind method, Time Span= 0.00-100.00 hrs, dt= 0.05 hrs / 2  
 Max. Velocity= 1.84 fps, Min. Travel Time= 2.2 min  
 Avg. Velocity = 0.51 fps, Avg. Travel Time= 8.0 min

Peak Storage= 98 cf @ 12.00 hrs  
 Average Depth at Peak Storage= 0.16' , Surface Width= 2.97'  
 Bank-Full Depth= 1.00' Flow Area= 5.0 sf, Capacity= 25.24 cfs

2.00' x 1.00' deep channel, n= 0.030 Earth, grassed & winding  
 Side Slope Z-value= 3.0 '/ Top Width= 8.00'  
 Length= 244.0' Slope= 0.0205 '/  
 Inlet Invert= 316.00', Outlet Invert= 311.00'



**Reach 1R: Existing Swale**

Hydrograph

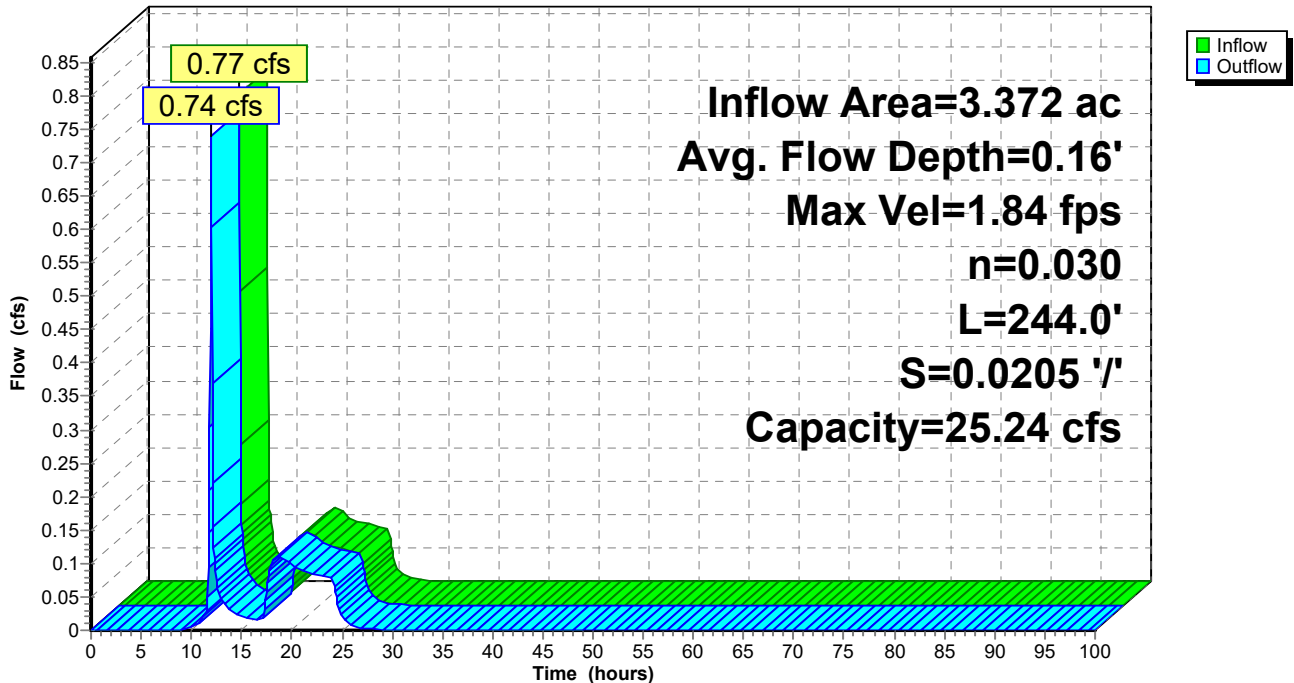

### Reach 1R: Existing Swale

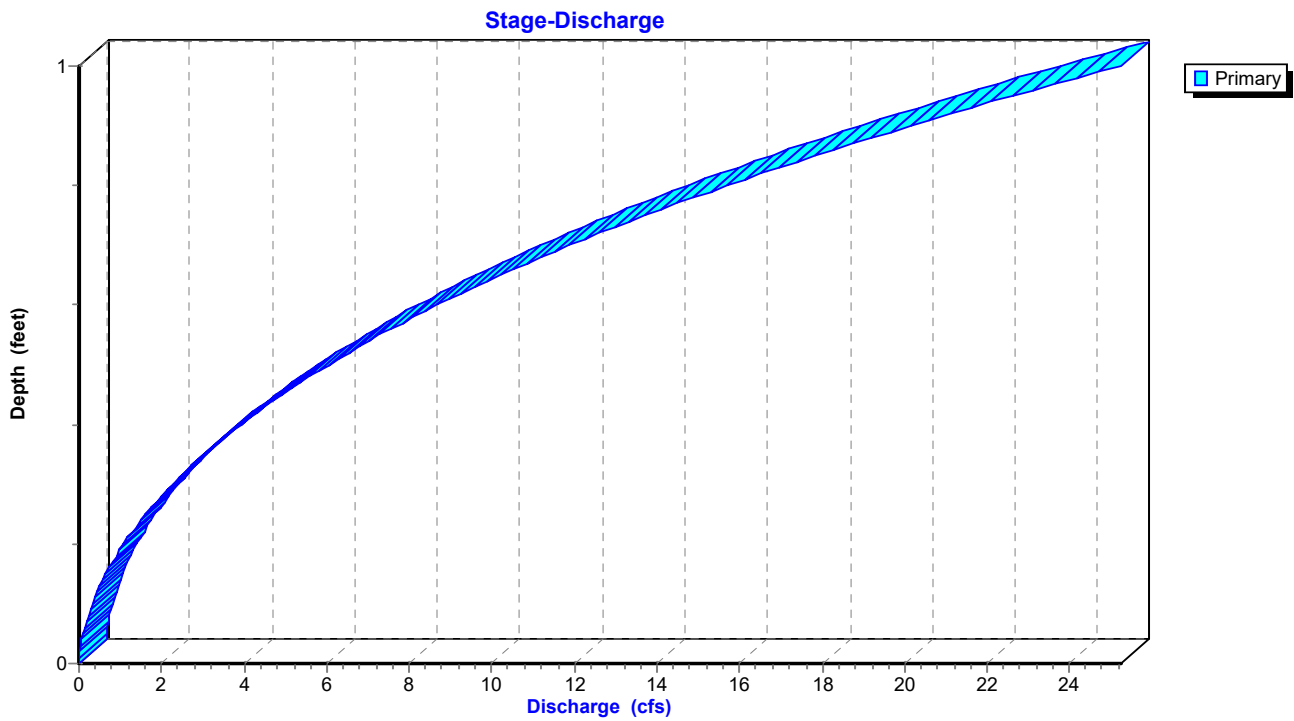

### Reach 1R: Existing Swale

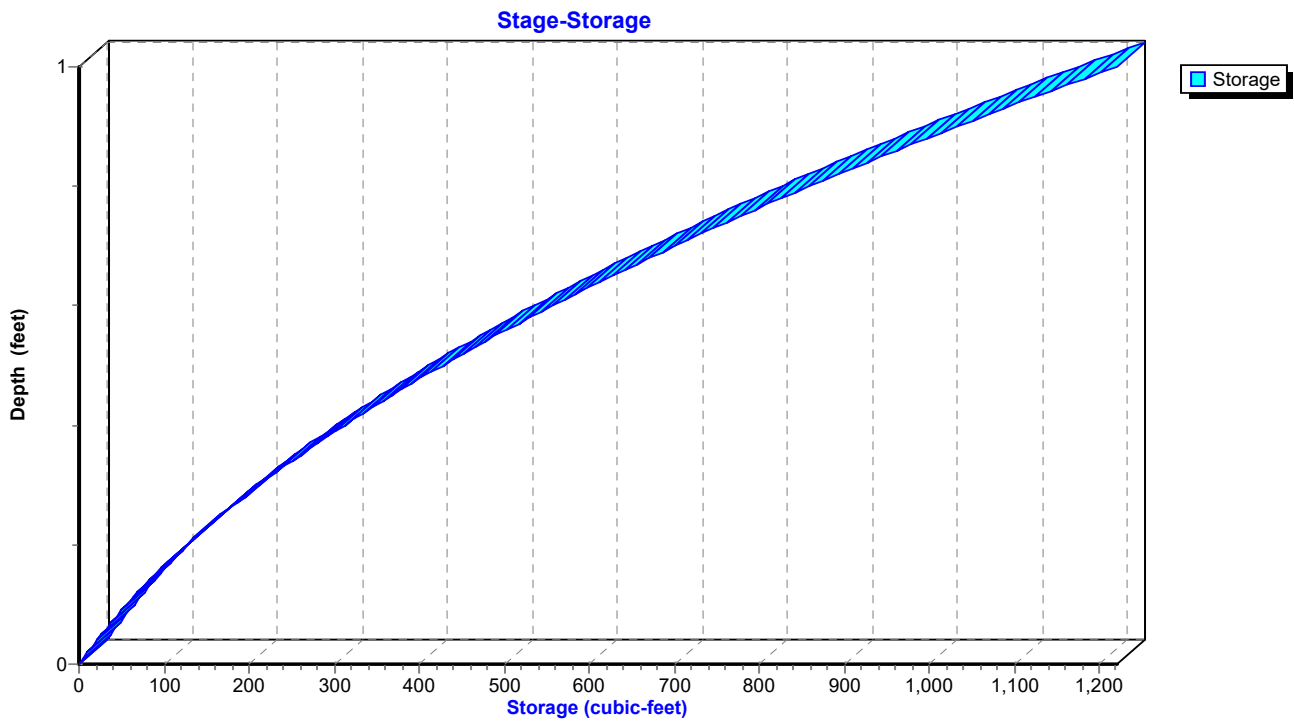

**Hydrograph for Reach 1R: Existing Swale**

| Time (hours) | Inflow (cfs) | Storage (cubic-feet) | Elevation (feet) | Outflow (cfs) |
|--------------|--------------|----------------------|------------------|---------------|
| 0.00         | 0.00         | 0                    | 316.00           | 0.00          |
| 2.50         | 0.00         | 0                    | 316.00           | 0.00          |
| 5.00         | 0.00         | 0                    | 316.00           | 0.00          |
| 7.50         | 0.00         | 0                    | 316.00           | 0.00          |
| 10.00        | <b>0.01</b>  | <b>3</b>             | <b>316.01</b>    | <b>0.00</b>   |
| 12.50        | <b>0.07</b>  | <b>22</b>            | <b>316.04</b>    | <b>0.08</b>   |
| 15.00        | 0.02         | 10                   | 316.02           | 0.02          |
| 17.50        | 0.06         | 18                   | 316.04           | 0.06          |
| 20.00        | 0.10         | 26                   | 316.05           | 0.10          |
| 22.50        | 0.08         | 24                   | 316.05           | 0.08          |
| 25.00        | 0.02         | 10                   | 316.02           | 0.02          |
| 27.50        | 0.00         | 2                    | 316.00           | 0.00          |
| 30.00        | 0.00         | 0                    | 316.00           | 0.00          |
| 32.50        | 0.00         | 0                    | 316.00           | 0.00          |
| 35.00        | 0.00         | 0                    | 316.00           | 0.00          |
| 37.50        | 0.00         | 0                    | 316.00           | 0.00          |
| 40.00        | 0.00         | 0                    | 316.00           | 0.00          |
| 42.50        | 0.00         | 0                    | 316.00           | 0.00          |
| 45.00        | 0.00         | 0                    | 316.00           | 0.00          |
| 47.50        | 0.00         | 0                    | 316.00           | 0.00          |
| 50.00        | 0.00         | 0                    | 316.00           | 0.00          |
| 52.50        | 0.00         | 0                    | 316.00           | 0.00          |
| 55.00        | 0.00         | 0                    | 316.00           | 0.00          |
| 57.50        | 0.00         | 0                    | 316.00           | 0.00          |
| 60.00        | 0.00         | 0                    | 316.00           | 0.00          |
| 62.50        | 0.00         | 0                    | 316.00           | 0.00          |
| 65.00        | 0.00         | 0                    | 316.00           | 0.00          |
| 67.50        | 0.00         | 0                    | 316.00           | 0.00          |
| 70.00        | 0.00         | 0                    | 316.00           | 0.00          |
| 72.50        | 0.00         | 0                    | 316.00           | 0.00          |
| 75.00        | 0.00         | 0                    | 316.00           | 0.00          |
| 77.50        | 0.00         | 0                    | 316.00           | 0.00          |
| 80.00        | 0.00         | 0                    | 316.00           | 0.00          |
| 82.50        | 0.00         | 0                    | 316.00           | 0.00          |
| 85.00        | 0.00         | 0                    | 316.00           | 0.00          |
| 87.50        | 0.00         | 0                    | 316.00           | 0.00          |
| 90.00        | 0.00         | 0                    | 316.00           | 0.00          |
| 92.50        | 0.00         | 0                    | 316.00           | 0.00          |
| 95.00        | 0.00         | 0                    | 316.00           | 0.00          |
| 97.50        | 0.00         | 0                    | 316.00           | 0.00          |
| 100.00       | 0.00         | 0                    | 316.00           | 0.00          |

**Stage-Discharge for Reach 1R: Existing Swale**

| Elevation<br>(feet) | Velocity<br>(ft/sec) | Discharge<br>(cfs) | Elevation<br>(feet) | Velocity<br>(ft/sec) | Discharge<br>(cfs) |
|---------------------|----------------------|--------------------|---------------------|----------------------|--------------------|
| 316.00              | 0.00                 | 0.00               | 316.53              | 3.56                 | 6.77               |
| 316.01              | 0.33                 | 0.01               | 316.54              | 3.59                 | 7.03               |
| 316.02              | 0.51                 | 0.02               | 316.55              | 3.63                 | 7.29               |
| 316.03              | 0.66                 | 0.04               | 316.56              | 3.67                 | 7.56               |
| 316.04              | 0.80                 | 0.07               | 316.57              | 3.70                 | 7.83               |
| 316.05              | 0.92                 | 0.10               | 316.58              | 3.74                 | 8.11               |
| 316.06              | 1.03                 | 0.13               | 316.59              | 3.77                 | 8.39               |
| 316.07              | 1.13                 | 0.17               | 316.60              | 3.81                 | 8.68               |
| 316.08              | 1.22                 | 0.22               | 316.61              | 3.84                 | 8.98               |
| 316.09              | 1.31                 | 0.27               | 316.62              | 3.88                 | 9.28               |
| 316.10              | 1.40                 | 0.32               | 316.63              | 3.91                 | 9.58               |
| 316.11              | 1.48                 | 0.38               | 316.64              | 3.94                 | 9.89               |
| 316.12              | 1.55                 | 0.44               | 316.65              | 3.98                 | 10.21              |
| 316.13              | 1.63                 | 0.51               | 316.66              | 4.01                 | 10.54              |
| 316.14              | 1.70                 | 0.58               | 316.67              | 4.04                 | 10.87              |
| 316.15              | 1.77                 | 0.65               | 316.68              | 4.08                 | 11.20              |
| 316.16              | 1.84                 | 0.73               | 316.69              | 4.11                 | 11.54              |
| 316.17              | 1.90                 | 0.81               | 316.70              | 4.14                 | 11.89              |
| 316.18              | 1.96                 | 0.90               | 316.71              | 4.17                 | 12.24              |
| 316.19              | 2.02                 | 0.99               | 316.72              | 4.21                 | 12.60              |
| 316.20              | 2.08                 | 1.08               | 316.73              | 4.24                 | 12.97              |
| 316.21              | 2.14                 | 1.18               | 316.74              | 4.27                 | 13.34              |
| 316.22              | 2.20                 | 1.29               | 316.75              | 4.30                 | 13.71              |
| 316.23              | 2.25                 | 1.39               | 316.76              | 4.33                 | 14.10              |
| 316.24              | 2.31                 | 1.51               | 316.77              | 4.37                 | 14.49              |
| 316.25              | 2.36                 | 1.62               | 316.78              | 4.40                 | 14.88              |
| 316.26              | 2.41                 | 1.74               | 316.79              | 4.43                 | 15.29              |
| 316.27              | 2.46                 | 1.87               | 316.80              | 4.46                 | 15.69              |
| 316.28              | 2.51                 | 2.00               | 316.81              | 4.49                 | 16.11              |
| 316.29              | 2.56                 | 2.13               | 316.82              | 4.52                 | 16.53              |
| 316.30              | 2.61                 | 2.27               | 316.83              | 4.55                 | 16.96              |
| 316.31              | 2.66                 | 2.41               | 316.84              | 4.58                 | 17.39              |
| 316.32              | 2.70                 | 2.56               | 316.85              | 4.61                 | 17.83              |
| 316.33              | 2.75                 | 2.71               | 316.86              | 4.64                 | 18.28              |
| 316.34              | 2.79                 | 2.87               | 316.87              | 4.67                 | 18.73              |
| 316.35              | 2.84                 | 3.03               | 316.88              | 4.70                 | 19.19              |
| 316.36              | 2.88                 | 3.20               | 316.89              | 4.73                 | 19.66              |
| 316.37              | 2.93                 | 3.37               | 316.90              | 4.76                 | 20.13              |
| 316.38              | 2.97                 | 3.54               | 316.91              | 4.79                 | 20.61              |
| 316.39              | 3.01                 | 3.72               | 316.92              | 4.82                 | 21.10              |
| 316.40              | 3.05                 | 3.91               | 316.93              | 4.85                 | 21.59              |
| 316.41              | 3.09                 | 4.10               | 316.94              | 4.88                 | 22.09              |
| 316.42              | 3.14                 | 4.29               | 316.95              | 4.90                 | 22.60              |
| 316.43              | 3.18                 | 4.49               | 316.96              | 4.93                 | 23.11              |
| 316.44              | 3.22                 | 4.70               | 316.97              | 4.96                 | 23.63              |
| 316.45              | 3.26                 | 4.91               | 316.98              | 4.99                 | 24.16              |
| 316.46              | 3.29                 | 5.12               | 316.99              | 5.02                 | 24.70              |
| 316.47              | 3.33                 | 5.34               | 317.00              | <b>5.05</b>          | <b>25.24</b>       |
| 316.48              | 3.37                 | 5.57               |                     |                      |                    |
| 316.49              | 3.41                 | 5.80               |                     |                      |                    |
| 316.50              | 3.45                 | 6.03               |                     |                      |                    |
| 316.51              | 3.48                 | 6.27               |                     |                      |                    |
| 316.52              | 3.52                 | 6.52               |                     |                      |                    |

**Stage-Area-Storage for Reach 1R: Existing Swale**

| Elevation<br>(feet) | End-Area<br>(sq-ft) | Storage<br>(cubic-feet) | Elevation<br>(feet) | End-Area<br>(sq-ft) | Storage<br>(cubic-feet) |
|---------------------|---------------------|-------------------------|---------------------|---------------------|-------------------------|
| 316.00              | 0.0                 | 0                       | 316.53              | 1.9                 | 464                     |
| 316.01              | 0.0                 | 5                       | 316.54              | 2.0                 | 477                     |
| 316.02              | 0.0                 | 10                      | 316.55              | 2.0                 | 490                     |
| 316.03              | 0.1                 | 15                      | 316.56              | 2.1                 | 503                     |
| 316.04              | 0.1                 | 21                      | 316.57              | 2.1                 | 516                     |
| 316.05              | 0.1                 | 26                      | 316.58              | 2.2                 | 529                     |
| 316.06              | 0.1                 | 32                      | 316.59              | 2.2                 | 543                     |
| 316.07              | 0.2                 | 38                      | 316.60              | 2.3                 | 556                     |
| 316.08              | 0.2                 | 44                      | 316.61              | 2.3                 | 570                     |
| 316.09              | 0.2                 | 50                      | 316.62              | 2.4                 | 584                     |
| 316.10              | 0.2                 | 56                      | 316.63              | 2.5                 | 598                     |
| 316.11              | 0.3                 | 63                      | 316.64              | 2.5                 | 612                     |
| 316.12              | 0.3                 | 69                      | 316.65              | 2.6                 | 626                     |
| 316.13              | 0.3                 | 76                      | 316.66              | 2.6                 | 641                     |
| 316.14              | 0.3                 | 83                      | 316.67              | 2.7                 | 656                     |
| 316.15              | 0.4                 | 90                      | 316.68              | 2.7                 | 670                     |
| 316.16              | 0.4                 | 97                      | 316.69              | 2.8                 | 685                     |
| 316.17              | 0.4                 | 104                     | 316.70              | 2.9                 | 700                     |
| 316.18              | 0.5                 | 112                     | 316.71              | 2.9                 | 715                     |
| 316.19              | 0.5                 | 119                     | 316.72              | 3.0                 | 731                     |
| 316.20              | 0.5                 | 127                     | 316.73              | 3.1                 | 746                     |
| 316.21              | 0.6                 | 135                     | 316.74              | 3.1                 | 762                     |
| 316.22              | 0.6                 | 143                     | 316.75              | 3.2                 | 778                     |
| 316.23              | 0.6                 | 151                     | 316.76              | 3.3                 | 794                     |
| 316.24              | 0.7                 | 159                     | 316.77              | 3.3                 | 810                     |
| 316.25              | 0.7                 | 168                     | 316.78              | 3.4                 | 826                     |
| 316.26              | 0.7                 | 176                     | 316.79              | 3.5                 | 842                     |
| 316.27              | 0.8                 | 185                     | 316.80              | 3.5                 | 859                     |
| 316.28              | 0.8                 | 194                     | 316.81              | 3.6                 | 876                     |
| 316.29              | 0.8                 | 203                     | 316.82              | 3.7                 | 892                     |
| 316.30              | 0.9                 | 212                     | 316.83              | 3.7                 | 909                     |
| 316.31              | 0.9                 | 222                     | 316.84              | 3.8                 | 926                     |
| 316.32              | 0.9                 | 231                     | 316.85              | 3.9                 | 944                     |
| 316.33              | 1.0                 | 241                     | 316.86              | 3.9                 | 961                     |
| 316.34              | 1.0                 | 251                     | 316.87              | 4.0                 | 979                     |
| 316.35              | 1.1                 | 260                     | 316.88              | 4.1                 | 996                     |
| 316.36              | 1.1                 | 271                     | 316.89              | 4.2                 | 1,014                   |
| 316.37              | 1.2                 | 281                     | 316.90              | 4.2                 | 1,032                   |
| 316.38              | 1.2                 | 291                     | 316.91              | 4.3                 | 1,050                   |
| 316.39              | 1.2                 | 302                     | 316.92              | 4.4                 | 1,069                   |
| 316.40              | 1.3                 | 312                     | 316.93              | 4.5                 | 1,087                   |
| 316.41              | 1.3                 | 323                     | 316.94              | 4.5                 | 1,106                   |
| 316.42              | 1.4                 | 334                     | 316.95              | 4.6                 | 1,124                   |
| 316.43              | 1.4                 | 345                     | 316.96              | 4.7                 | 1,143                   |
| 316.44              | 1.5                 | 356                     | 316.97              | 4.8                 | 1,162                   |
| 316.45              | 1.5                 | 368                     | 316.98              | 4.8                 | 1,181                   |
| 316.46              | 1.6                 | 379                     | 316.99              | 4.9                 | 1,201                   |
| 316.47              | 1.6                 | 391                     | 317.00              | <b>5.0</b>          | <b>1,220</b>            |
| 316.48              | 1.7                 | 403                     |                     |                     |                         |
| 316.49              | 1.7                 | 415                     |                     |                     |                         |
| 316.50              | 1.8                 | 427                     |                     |                     |                         |
| 316.51              | 1.8                 | 439                     |                     |                     |                         |
| 316.52              | 1.9                 | 452                     |                     |                     |                         |

**Summary for Reach 2R: Proposed RRv Swale**

Inflow Area = 0.830 ac, 18.55% Impervious, Inflow Depth = 2.69" for 25-yr event  
 Inflow = 3.76 cfs @ 11.98 hrs, Volume= 0.186 af  
 Outflow = 3.17 cfs @ 12.03 hrs, Volume= 0.186 af, Atten= 16%, Lag= 2.8 min  
 Routed to Pond 3P : Proposed Stormwater Pond

Routing by Dyn-Stor-Ind method, Time Span= 0.00-100.00 hrs, dt= 0.05 hrs / 2  
 Max. Velocity= 1.27 fps, Min. Travel Time= 5.1 min  
 Avg. Velocity = 0.32 fps, Avg. Travel Time= 20.6 min

Peak Storage= 970 cf @ 12.03 hrs  
 Average Depth at Peak Storage= 0.64' , Surface Width= 5.82'  
 Bank-Full Depth= 1.04' Flow Area= 5.3 sf, Capacity= 8.93 cfs

2.00' x 1.04' deep channel, n= 0.080 Earth, long dense weeds  
 Side Slope Z-value= 3.0 '/ Top Width= 8.24'  
 Length= 390.0' Slope= 0.0154 '/  
 Inlet Invert= 318.00', Outlet Invert= 312.00'



**Reach 2R: Proposed RRv Swale**

Hydrograph

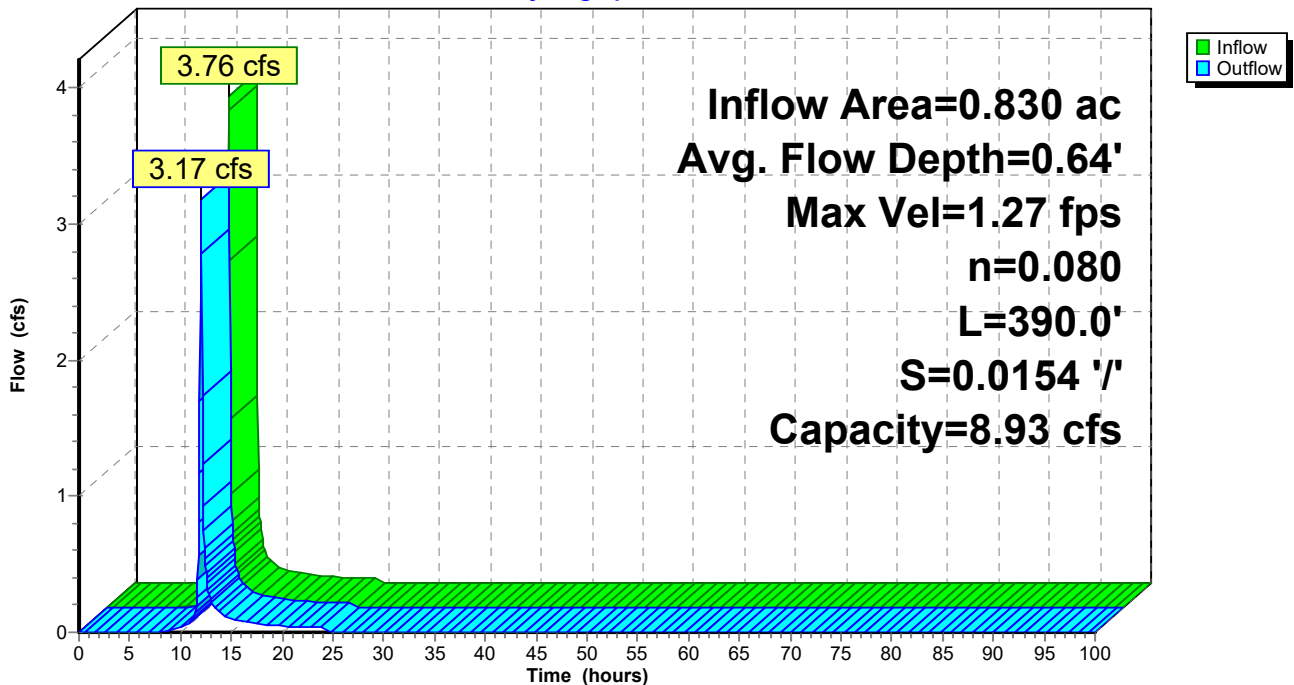

### Reach 2R: Proposed RRv Swale

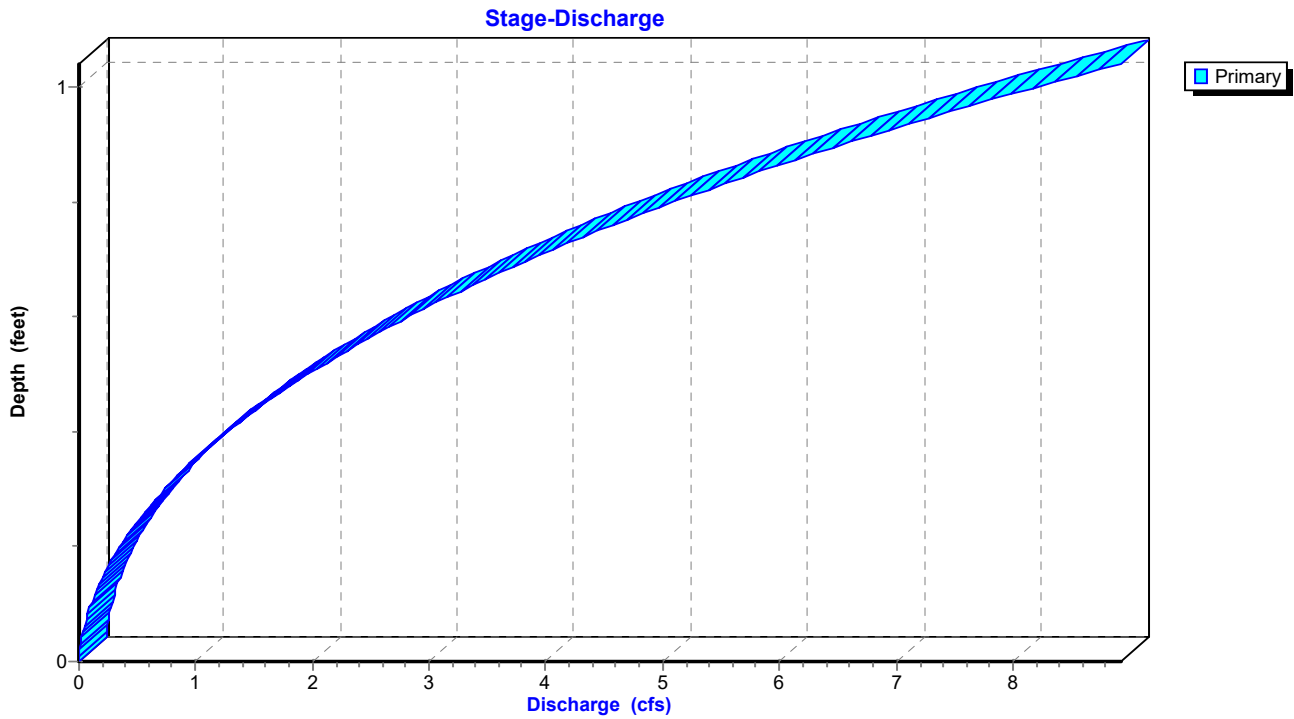

### Reach 2R: Proposed RRv Swale

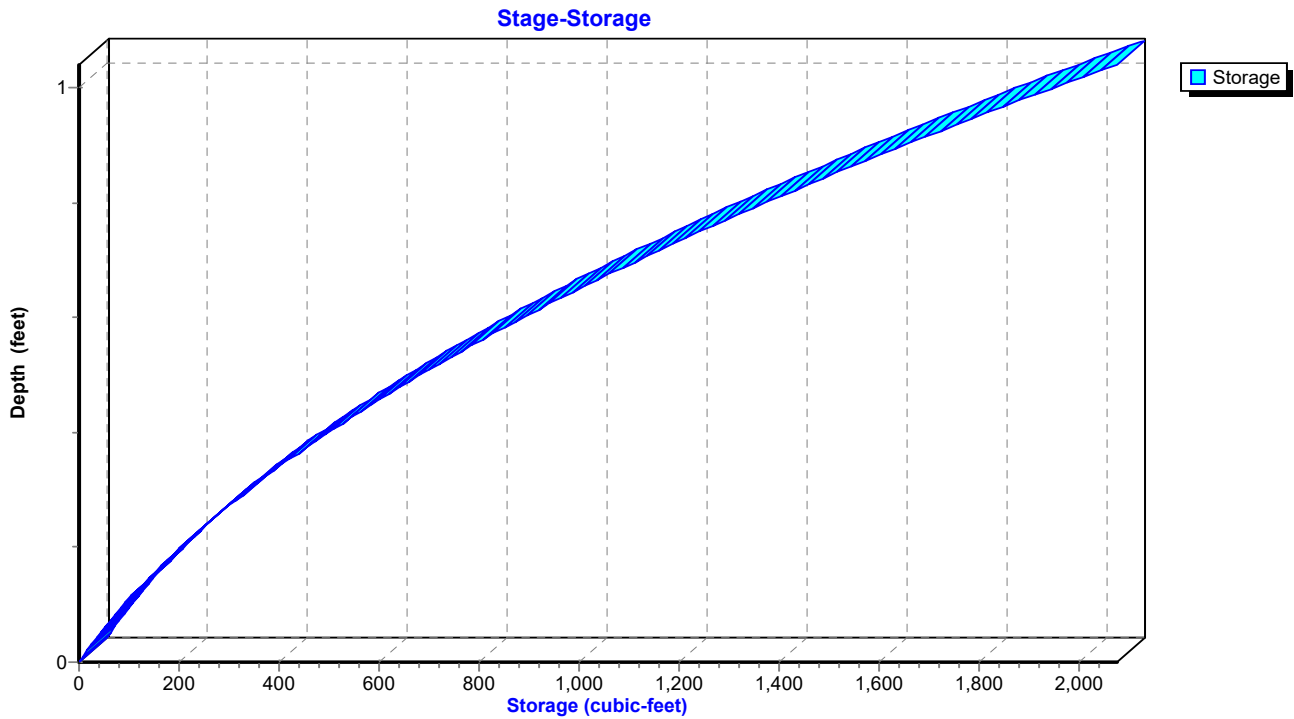

**Hydrograph for Reach 2R: Proposed RRv Swale**

| Time (hours) | Inflow (cfs) | Storage (cubic-feet) | Elevation (feet) | Outflow (cfs) |
|--------------|--------------|----------------------|------------------|---------------|
| 0.00         | 0.00         | 0                    | 318.00           | 0.00          |
| 2.50         | 0.00         | 0                    | 318.00           | 0.00          |
| 5.00         | 0.00         | 0                    | 318.00           | 0.00          |
| 7.50         | 0.00         | 3                    | 318.00           | 0.00          |
| 10.00        | <b>0.04</b>  | <b>43</b>            | <b>318.05</b>    | <b>0.03</b>   |
| 12.50        | <b>0.34</b>  | <b>234</b>           | <b>318.22</b>    | <b>0.43</b>   |
| 15.00        | 0.10         | 89                   | 318.10           | 0.10          |
| 17.50        | 0.06         | 66                   | 318.08           | 0.07          |
| 20.00        | 0.04         | 53                   | 318.06           | 0.05          |
| 22.50        | 0.04         | 48                   | 318.06           | 0.04          |
| 25.00        | 0.00         | 9                    | 318.01           | 0.00          |
| 27.50        | 0.00         | 1                    | 318.00           | 0.00          |
| 30.00        | 0.00         | 0                    | 318.00           | 0.00          |
| 32.50        | 0.00         | 0                    | 318.00           | 0.00          |
| 35.00        | 0.00         | 0                    | 318.00           | 0.00          |
| 37.50        | 0.00         | 0                    | 318.00           | 0.00          |
| 40.00        | 0.00         | 0                    | 318.00           | 0.00          |
| 42.50        | 0.00         | 0                    | 318.00           | 0.00          |
| 45.00        | 0.00         | 0                    | 318.00           | 0.00          |
| 47.50        | 0.00         | 0                    | 318.00           | 0.00          |
| 50.00        | 0.00         | 0                    | 318.00           | 0.00          |
| 52.50        | 0.00         | 0                    | 318.00           | 0.00          |
| 55.00        | 0.00         | 0                    | 318.00           | 0.00          |
| 57.50        | 0.00         | 0                    | 318.00           | 0.00          |
| 60.00        | 0.00         | 0                    | 318.00           | 0.00          |
| 62.50        | 0.00         | 0                    | 318.00           | 0.00          |
| 65.00        | 0.00         | 0                    | 318.00           | 0.00          |
| 67.50        | 0.00         | 0                    | 318.00           | 0.00          |
| 70.00        | 0.00         | 0                    | 318.00           | 0.00          |
| 72.50        | 0.00         | 0                    | 318.00           | 0.00          |
| 75.00        | 0.00         | 0                    | 318.00           | 0.00          |
| 77.50        | 0.00         | 0                    | 318.00           | 0.00          |
| 80.00        | 0.00         | 0                    | 318.00           | 0.00          |
| 82.50        | 0.00         | 0                    | 318.00           | 0.00          |
| 85.00        | 0.00         | 0                    | 318.00           | 0.00          |
| 87.50        | 0.00         | 0                    | 318.00           | 0.00          |
| 90.00        | 0.00         | 0                    | 318.00           | 0.00          |
| 92.50        | 0.00         | 0                    | 318.00           | 0.00          |
| 95.00        | 0.00         | 0                    | 318.00           | 0.00          |
| 97.50        | 0.00         | 0                    | 318.00           | 0.00          |
| 100.00       | 0.00         | 0                    | 318.00           | 0.00          |



**Stage-Discharge for Reach 2R: Proposed RRv Swale**

| Elevation<br>(feet) | Velocity<br>(ft/sec) | Discharge<br>(cfs) | Elevation<br>(feet) | Velocity<br>(ft/sec) | Discharge<br>(cfs) |
|---------------------|----------------------|--------------------|---------------------|----------------------|--------------------|
| 318.00              | 0.00                 | 0.00               | 318.53              | 1.16                 | 2.20               |
| 318.01              | 0.10                 | 0.00               | 318.54              | 1.17                 | 2.28               |
| 318.02              | 0.17                 | 0.01               | 318.55              | 1.18                 | 2.37               |
| 318.03              | 0.22                 | 0.01               | 318.56              | 1.19                 | 2.46               |
| 318.04              | 0.26                 | 0.02               | 318.57              | 1.20                 | 2.54               |
| 318.05              | 0.30                 | 0.03               | 318.58              | 1.21                 | 2.63               |
| 318.06              | 0.33                 | 0.04               | 318.59              | 1.23                 | 2.73               |
| 318.07              | 0.37                 | 0.06               | 318.60              | 1.24                 | 2.82               |
| 318.08              | 0.40                 | 0.07               | 318.61              | 1.25                 | 2.92               |
| 318.09              | 0.43                 | 0.09               | 318.62              | 1.26                 | 3.01               |
| 318.10              | 0.45                 | 0.10               | 318.63              | 1.27                 | 3.11               |
| 318.11              | 0.48                 | 0.12               | 318.64              | 1.28                 | 3.22               |
| 318.12              | 0.50                 | 0.14               | 318.65              | 1.29                 | 3.32               |
| 318.13              | 0.53                 | 0.16               | 318.66              | 1.30                 | 3.42               |
| 318.14              | 0.55                 | 0.19               | 318.67              | 1.31                 | 3.53               |
| 318.15              | 0.57                 | 0.21               | 318.68              | 1.32                 | 3.64               |
| 318.16              | 0.60                 | 0.24               | 318.69              | 1.34                 | 3.75               |
| 318.17              | 0.62                 | 0.26               | 318.70              | 1.35                 | 3.86               |
| 318.18              | 0.64                 | 0.29               | 318.71              | 1.36                 | 3.98               |
| 318.19              | 0.66                 | 0.32               | 318.72              | 1.37                 | 4.09               |
| 318.20              | 0.68                 | 0.35               | 318.73              | 1.38                 | 4.21               |
| 318.21              | 0.70                 | 0.38               | 318.74              | 1.39                 | 4.33               |
| 318.22              | 0.71                 | 0.42               | 318.75              | 1.40                 | 4.46               |
| 318.23              | 0.73                 | 0.45               | 318.76              | 1.41                 | 4.58               |
| 318.24              | 0.75                 | 0.49               | 318.77              | 1.42                 | 4.71               |
| 318.25              | 0.77                 | 0.53               | 318.78              | 1.43                 | 4.84               |
| 318.26              | 0.78                 | 0.57               | 318.79              | 1.44                 | 4.97               |
| 318.27              | 0.80                 | 0.61               | 318.80              | 1.45                 | 5.10               |
| 318.28              | 0.82                 | 0.65               | 318.81              | 1.46                 | 5.23               |
| 318.29              | 0.83                 | 0.69               | 318.82              | 1.47                 | 5.37               |
| 318.30              | 0.85                 | 0.74               | 318.83              | 1.48                 | 5.51               |
| 318.31              | 0.86                 | 0.78               | 318.84              | 1.49                 | 5.65               |
| 318.32              | 0.88                 | 0.83               | 318.85              | 1.50                 | 5.79               |
| 318.33              | 0.89                 | 0.88               | 318.86              | 1.51                 | 5.94               |
| 318.34              | 0.91                 | 0.93               | 318.87              | 1.52                 | 6.09               |
| 318.35              | 0.92                 | 0.98               | 318.88              | 1.53                 | 6.24               |
| 318.36              | 0.94                 | 1.04               | 318.89              | 1.54                 | 6.39               |
| 318.37              | 0.95                 | 1.09               | 318.90              | 1.55                 | 6.54               |
| 318.38              | 0.96                 | 1.15               | 318.91              | 1.56                 | 6.70               |
| 318.39              | 0.98                 | 1.21               | 318.92              | 1.57                 | 6.86               |
| 318.40              | 0.99                 | 1.27               | 318.93              | 1.57                 | 7.02               |
| 318.41              | 1.01                 | 1.33               | 318.94              | 1.58                 | 7.18               |
| 318.42              | 1.02                 | 1.40               | 318.95              | 1.59                 | 7.34               |
| 318.43              | 1.03                 | 1.46               | 318.96              | 1.60                 | 7.51               |
| 318.44              | 1.04                 | 1.53               | 318.97              | 1.61                 | 7.68               |
| 318.45              | 1.06                 | 1.59               | 318.98              | 1.62                 | 7.85               |
| 318.46              | 1.07                 | 1.66               | 318.99              | 1.63                 | 8.02               |
| 318.47              | 1.08                 | 1.74               | 319.00              | 1.64                 | 8.20               |
| 318.48              | 1.10                 | 1.81               | 319.01              | 1.65                 | 8.38               |
| 318.49              | 1.11                 | 1.88               | 319.02              | 1.66                 | 8.56               |
| 318.50              | 1.12                 | 1.96               | 319.03              | 1.67                 | 8.74               |
| 318.51              | 1.13                 | 2.04               | 319.04              | <b>1.68</b>          | <b>8.93</b>        |
| 318.52              | 1.14                 | 2.12               |                     |                      |                    |

**Stage-Area-Storage for Reach 2R: Proposed RRv Swale**

| Elevation<br>(feet) | End-Area<br>(sq-ft) | Storage<br>(cubic-feet) | Elevation<br>(feet) | End-Area<br>(sq-ft) | Storage<br>(cubic-feet) |
|---------------------|---------------------|-------------------------|---------------------|---------------------|-------------------------|
| 318.00              | 0.0                 | 0                       | 318.53              | 1.9                 | 742                     |
| 318.01              | 0.0                 | 8                       | 318.54              | 2.0                 | 762                     |
| 318.02              | 0.0                 | 16                      | 318.55              | 2.0                 | 783                     |
| 318.03              | 0.1                 | 24                      | 318.56              | 2.1                 | 804                     |
| 318.04              | 0.1                 | 33                      | 318.57              | 2.1                 | 825                     |
| 318.05              | 0.1                 | 42                      | 318.58              | 2.2                 | 846                     |
| 318.06              | 0.1                 | 51                      | 318.59              | 2.2                 | 868                     |
| 318.07              | 0.2                 | 60                      | 318.60              | 2.3                 | 889                     |
| 318.08              | 0.2                 | 70                      | 318.61              | 2.3                 | 911                     |
| 318.09              | 0.2                 | 80                      | 318.62              | 2.4                 | 933                     |
| 318.10              | 0.2                 | 90                      | 318.63              | 2.5                 | 956                     |
| 318.11              | 0.3                 | 100                     | 318.64              | 2.5                 | 978                     |
| 318.12              | 0.3                 | 110                     | 318.65              | 2.6                 | 1,001                   |
| 318.13              | 0.3                 | 121                     | 318.66              | 2.6                 | 1,024                   |
| 318.14              | 0.3                 | 132                     | 318.67              | 2.7                 | 1,048                   |
| 318.15              | 0.4                 | 143                     | 318.68              | 2.7                 | 1,071                   |
| 318.16              | 0.4                 | 155                     | 318.69              | 2.8                 | 1,095                   |
| 318.17              | 0.4                 | 166                     | 318.70              | 2.9                 | 1,119                   |
| 318.18              | 0.5                 | 178                     | 318.71              | 2.9                 | 1,144                   |
| 318.19              | 0.5                 | 190                     | 318.72              | 3.0                 | 1,168                   |
| 318.20              | 0.5                 | 203                     | 318.73              | 3.1                 | 1,193                   |
| 318.21              | 0.6                 | 215                     | 318.74              | 3.1                 | 1,218                   |
| 318.22              | 0.6                 | 228                     | 318.75              | 3.2                 | 1,243                   |
| 318.23              | 0.6                 | 241                     | 318.76              | 3.3                 | 1,269                   |
| 318.24              | 0.7                 | 255                     | 318.77              | 3.3                 | 1,294                   |
| 318.25              | 0.7                 | 268                     | 318.78              | 3.4                 | 1,320                   |
| 318.26              | 0.7                 | 282                     | 318.79              | 3.5                 | 1,346                   |
| 318.27              | 0.8                 | 296                     | 318.80              | 3.5                 | 1,373                   |
| 318.28              | 0.8                 | 310                     | 318.81              | 3.6                 | 1,399                   |
| 318.29              | 0.8                 | 325                     | 318.82              | 3.7                 | 1,426                   |
| 318.30              | 0.9                 | 339                     | 318.83              | 3.7                 | 1,453                   |
| 318.31              | 0.9                 | 354                     | 318.84              | 3.8                 | 1,481                   |
| 318.32              | 0.9                 | 369                     | 318.85              | 3.9                 | 1,508                   |
| 318.33              | 1.0                 | 385                     | 318.86              | 3.9                 | 1,536                   |
| 318.34              | 1.0                 | 400                     | 318.87              | 4.0                 | 1,564                   |
| 318.35              | 1.1                 | 416                     | 318.88              | 4.1                 | 1,592                   |
| 318.36              | 1.1                 | 432                     | 318.89              | 4.2                 | 1,621                   |
| 318.37              | 1.2                 | 449                     | 318.90              | 4.2                 | 1,650                   |
| 318.38              | 1.2                 | 465                     | 318.91              | 4.3                 | 1,679                   |
| 318.39              | 1.2                 | 482                     | 318.92              | 4.4                 | 1,708                   |
| 318.40              | 1.3                 | 499                     | 318.93              | 4.5                 | 1,737                   |
| 318.41              | 1.3                 | 517                     | 318.94              | 4.5                 | 1,767                   |
| 318.42              | 1.4                 | 534                     | 318.95              | 4.6                 | 1,797                   |
| 318.43              | 1.4                 | 552                     | 318.96              | 4.7                 | 1,827                   |
| 318.44              | 1.5                 | 570                     | 318.97              | 4.8                 | 1,857                   |
| 318.45              | 1.5                 | 588                     | 318.98              | 4.8                 | 1,888                   |
| 318.46              | 1.6                 | 606                     | 318.99              | 4.9                 | 1,919                   |
| 318.47              | 1.6                 | 625                     | 319.00              | 5.0                 | 1,950                   |
| 318.48              | 1.7                 | 644                     | 319.01              | 5.1                 | 1,981                   |
| 318.49              | 1.7                 | 663                     | 319.02              | 5.2                 | 2,013                   |
| 318.50              | 1.8                 | 683                     | 319.03              | 5.2                 | 2,045                   |
| 318.51              | 1.8                 | 702                     | 319.04              | <b>5.3</b>          | <b>2,077</b>            |
| 318.52              | 1.9                 | 722                     |                     |                     |                         |

### Summary for Reach 3R: Proposed RRv Swale

[63] Warning: Exceeded Reach 4R INLET depth by 0.13' @ 12.00 hrs

Inflow Area = 0.744 ac, 40.73% Impervious, Inflow Depth = 3.10" for 25-yr event  
Inflow = 3.67 cfs @ 11.98 hrs, Volume= 0.192 af  
Outflow = 3.57 cfs @ 12.00 hrs, Volume= 0.192 af, Atten= 3%, Lag= 1.2 min  
Routed to Pond 3P : Proposed Stormwater Pond

Routing by Dyn-Stor-Ind method, Time Span= 0.00-100.00 hrs, dt= 0.05 hrs / 2  
Max. Velocity= 1.01 fps, Min. Travel Time= 1.7 min  
Avg. Velocity = 0.27 fps, Avg. Travel Time= 6.5 min

Peak Storage= 368 cf @ 12.00 hrs  
Average Depth at Peak Storage= 0.80' , Surface Width= 6.82'  
Bank-Full Depth= 1.20' Flow Area= 6.7 sf, Capacity= 8.50 cfs

2.00' x 1.20' deep channel, n= 0.100 Earth, dense brush, high stage  
Side Slope Z-value= 3.0 '/' Top Width= 9.20'  
Length= 104.0' Slope= 0.0116 '/'  
Inlet Invert= 312.21', Outlet Invert= 311.00'



Reach 3R: Proposed RRv Swale

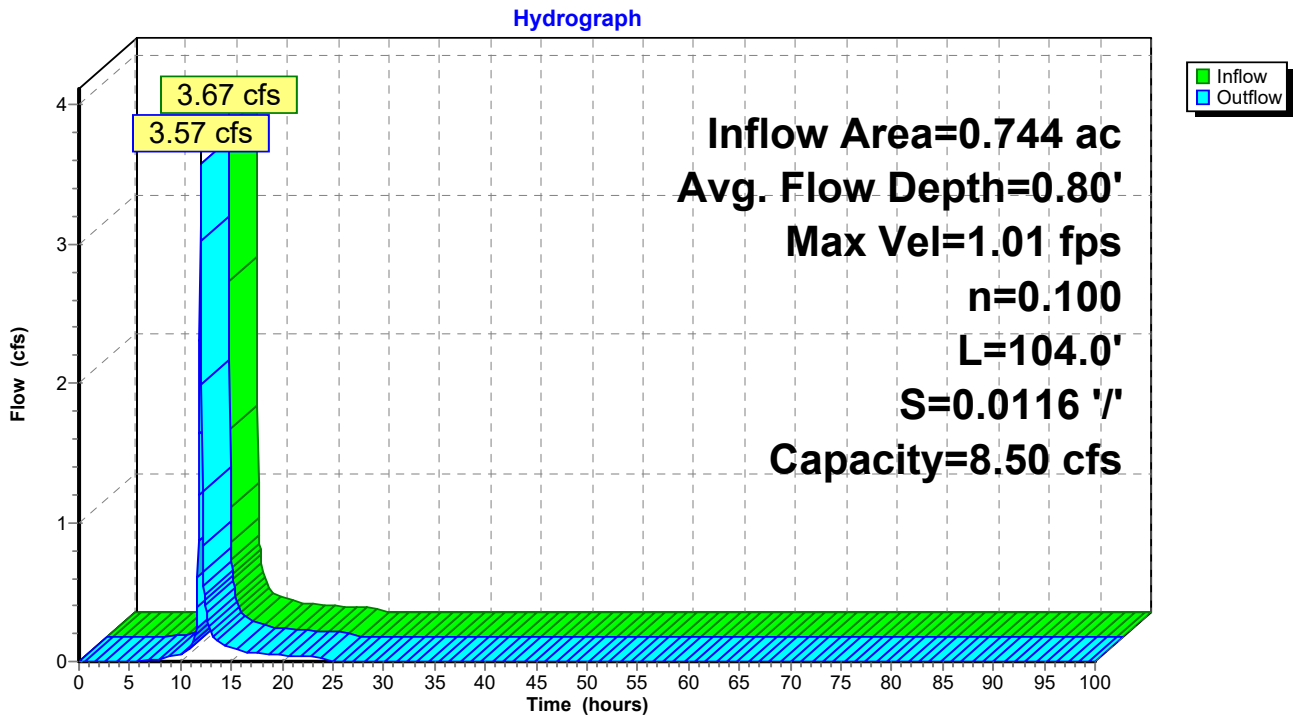

Reach 3R: Proposed RRv Swale

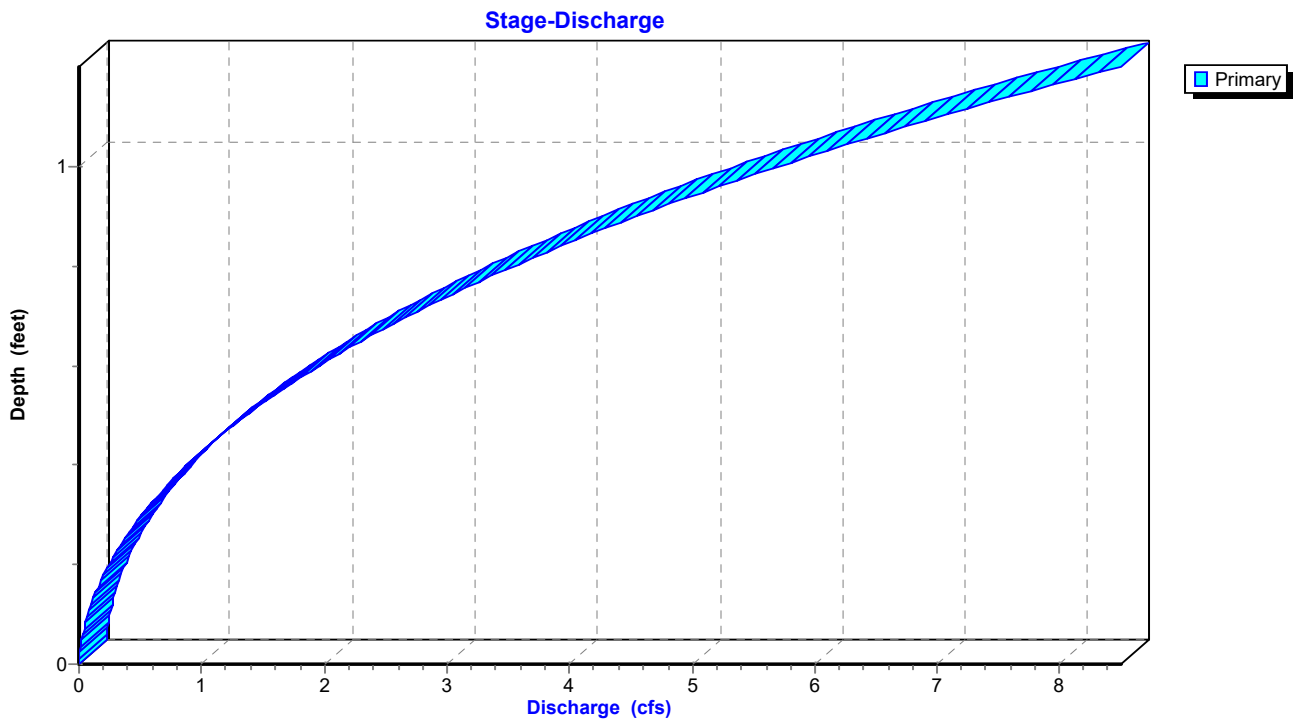

### Reach 3R: Proposed RRv Swale

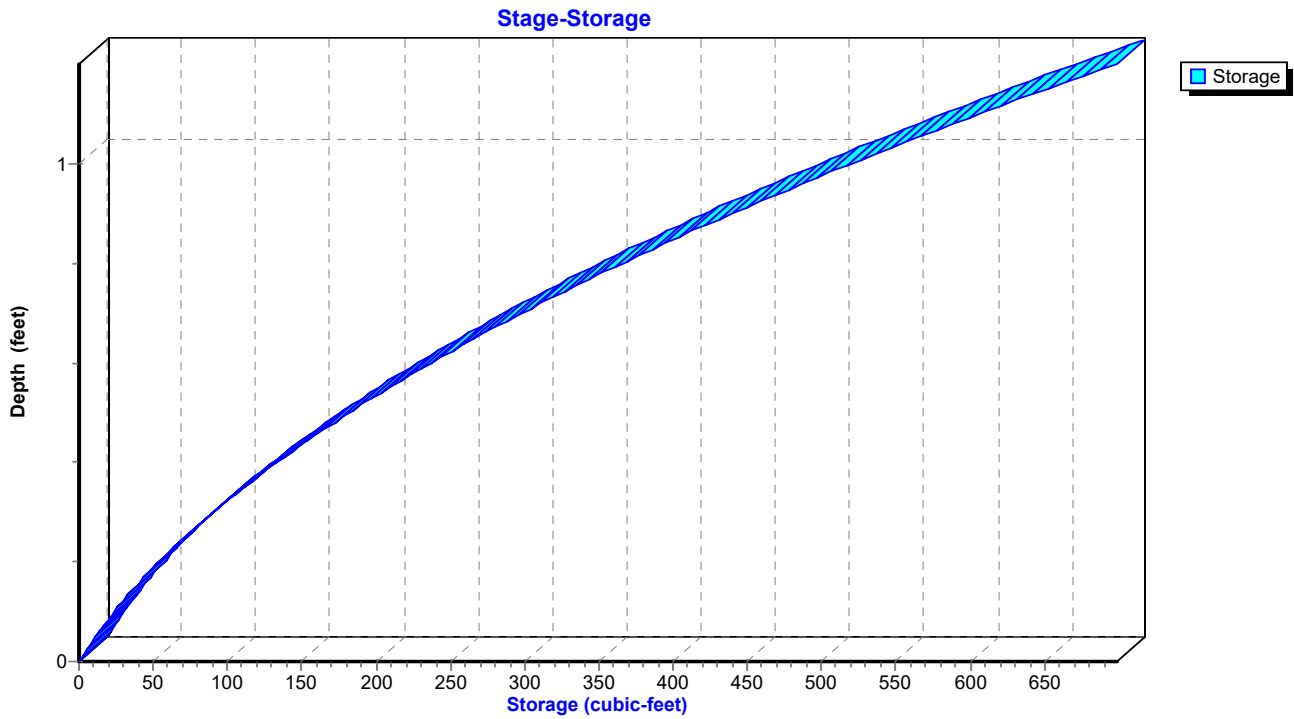

**Hydrograph for Reach 3R: Proposed RRv Swale**

| Time (hours) | Inflow (cfs) | Storage (cubic-feet) | Elevation (feet) | Outflow (cfs) |
|--------------|--------------|----------------------|------------------|---------------|
| 0.00         | 0.00         | 0                    | 312.21           | 0.00          |
| 2.50         | 0.00         | 0                    | 312.21           | 0.00          |
| 5.00         | 0.00         | 0                    | 312.21           | 0.00          |
| 7.50         | 0.01         | 8                    | 312.25           | 0.01          |
| 10.00        | <b>0.05</b>  | <b>19</b>            | <b>312.29</b>    | <b>0.05</b>   |
| 12.50        | <b>0.34</b>  | <b>71</b>            | <b>312.46</b>    | <b>0.37</b>   |
| 15.00        | 0.10         | 29                   | 312.33           | 0.10          |
| 17.50        | 0.06         | 21                   | 312.30           | 0.06          |
| 20.00        | 0.04         | 17                   | 312.28           | 0.04          |
| 22.50        | 0.04         | 16                   | 312.28           | 0.04          |
| 25.00        | 0.00         | 1                    | 312.22           | 0.00          |
| 27.50        | 0.00         | 0                    | 312.21           | 0.00          |
| 30.00        | 0.00         | 0                    | 312.21           | 0.00          |
| 32.50        | 0.00         | 0                    | 312.21           | 0.00          |
| 35.00        | 0.00         | 0                    | 312.21           | 0.00          |
| 37.50        | 0.00         | 0                    | 312.21           | 0.00          |
| 40.00        | 0.00         | 0                    | 312.21           | 0.00          |
| 42.50        | 0.00         | 0                    | 312.21           | 0.00          |
| 45.00        | 0.00         | 0                    | 312.21           | 0.00          |
| 47.50        | 0.00         | 0                    | 312.21           | 0.00          |
| 50.00        | 0.00         | 0                    | 312.21           | 0.00          |
| 52.50        | 0.00         | 0                    | 312.21           | 0.00          |
| 55.00        | 0.00         | 0                    | 312.21           | 0.00          |
| 57.50        | 0.00         | 0                    | 312.21           | 0.00          |
| 60.00        | 0.00         | 0                    | 312.21           | 0.00          |
| 62.50        | 0.00         | 0                    | 312.21           | 0.00          |
| 65.00        | 0.00         | 0                    | 312.21           | 0.00          |
| 67.50        | 0.00         | 0                    | 312.21           | 0.00          |
| 70.00        | 0.00         | 0                    | 312.21           | 0.00          |
| 72.50        | 0.00         | 0                    | 312.21           | 0.00          |
| 75.00        | 0.00         | 0                    | 312.21           | 0.00          |
| 77.50        | 0.00         | 0                    | 312.21           | 0.00          |
| 80.00        | 0.00         | 0                    | 312.21           | 0.00          |
| 82.50        | 0.00         | 0                    | 312.21           | 0.00          |
| 85.00        | 0.00         | 0                    | 312.21           | 0.00          |
| 87.50        | 0.00         | 0                    | 312.21           | 0.00          |
| 90.00        | 0.00         | 0                    | 312.21           | 0.00          |
| 92.50        | 0.00         | 0                    | 312.21           | 0.00          |
| 95.00        | 0.00         | 0                    | 312.21           | 0.00          |
| 97.50        | 0.00         | 0                    | 312.21           | 0.00          |
| 100.00       | 0.00         | 0                    | 312.21           | 0.00          |

**1096 Proposed Stormwater Conditions Final D Soils FarType II 24-hr 25-yr Rainfall=4.56"**

Prepared by CLA Site

Printed 12/13/2024

HydroCAD® 10.20-5c s/n 01894 © 2023 HydroCAD Software Solutions LLC

Page 194

**Stage-Discharge for Reach 3R: Proposed RRv Swale**

| Elevation<br>(feet) | Velocity<br>(ft/sec) | Discharge<br>(cfs) | Elevation<br>(feet) | Velocity<br>(ft/sec) | Discharge<br>(cfs) | Elevation<br>(feet) | Velocity<br>(ft/sec) | Discharge<br>(cfs) |
|---------------------|----------------------|--------------------|---------------------|----------------------|--------------------|---------------------|----------------------|--------------------|
| 312.21              | 0.00                 | 0.00               | 312.74              | 0.80                 | 1.53               | 313.27              | 1.18                 | 6.47               |
| 312.22              | 0.07                 | 0.00               | 312.75              | 0.81                 | 1.59               | 313.28              | 1.19                 | 6.61               |
| 312.23              | 0.11                 | 0.00               | 312.76              | 0.82                 | 1.65               | 313.29              | 1.19                 | 6.74               |
| 312.24              | 0.15                 | 0.01               | 312.77              | 0.83                 | 1.71               | 313.30              | 1.20                 | 6.88               |
| 312.25              | 0.18                 | 0.02               | 312.78              | 0.84                 | 1.77               | 313.31              | 1.20                 | 7.02               |
| 312.26              | 0.21                 | 0.02               | 312.79              | 0.84                 | 1.83               | 313.32              | 1.21                 | 7.16               |
| 312.27              | 0.23                 | 0.03               | 312.80              | 0.85                 | 1.90               | 313.33              | 1.22                 | 7.30               |
| 312.28              | 0.25                 | 0.04               | 312.81              | 0.86                 | 1.96               | 313.34              | 1.22                 | 7.44               |
| 312.29              | 0.28                 | 0.05               | 312.82              | 0.87                 | 2.03               | 313.35              | 1.23                 | 7.59               |
| 312.30              | 0.30                 | 0.06               | 312.83              | 0.88                 | 2.10               | 313.36              | 1.23                 | 7.74               |
| 312.31              | 0.32                 | 0.07               | 312.84              | 0.88                 | 2.17               | 313.37              | 1.24                 | 7.89               |
| 312.32              | 0.33                 | 0.09               | 312.85              | 0.89                 | 2.24               | 313.38              | 1.25                 | 8.04               |
| 312.33              | 0.35                 | 0.10               | 312.86              | 0.90                 | 2.31               | 313.39              | 1.25                 | 8.19               |
| 312.34              | 0.37                 | 0.11               | 312.87              | 0.91                 | 2.38               | 313.40              | 1.26                 | 8.34               |
| 312.35              | 0.38                 | 0.13               | 312.88              | 0.91                 | 2.46               | 313.41              | <b>1.26</b>          | <b>8.50</b>        |
| 312.36              | 0.40                 | 0.15               | 312.89              | 0.92                 | 2.53               |                     |                      |                    |
| 312.37              | 0.41                 | 0.16               | 312.90              | 0.93                 | 2.61               |                     |                      |                    |
| 312.38              | 0.43                 | 0.18               | 312.91              | 0.94                 | 2.69               |                     |                      |                    |
| 312.39              | 0.44                 | 0.20               | 312.92              | 0.94                 | 2.77               |                     |                      |                    |
| 312.40              | 0.46                 | 0.22               | 312.93              | 0.95                 | 2.85               |                     |                      |                    |
| 312.41              | 0.47                 | 0.25               | 312.94              | 0.96                 | 2.93               |                     |                      |                    |
| 312.42              | 0.48                 | 0.27               | 312.95              | 0.97                 | 3.02               |                     |                      |                    |
| 312.43              | 0.50                 | 0.29               | 312.96              | 0.97                 | 3.10               |                     |                      |                    |
| 312.44              | 0.51                 | 0.32               | 312.97              | 0.98                 | 3.19               |                     |                      |                    |
| 312.45              | 0.52                 | 0.34               | 312.98              | 0.99                 | 3.28               |                     |                      |                    |
| 312.46              | 0.53                 | 0.37               | 312.99              | 0.99                 | 3.36               |                     |                      |                    |
| 312.47              | 0.55                 | 0.39               | 313.00              | 1.00                 | 3.46               |                     |                      |                    |
| 312.48              | 0.56                 | 0.42               | 313.01              | 1.01                 | 3.55               |                     |                      |                    |
| 312.49              | 0.57                 | 0.45               | 313.02              | 1.01                 | 3.64               |                     |                      |                    |
| 312.50              | 0.58                 | 0.48               | 313.03              | 1.02                 | 3.74               |                     |                      |                    |
| 312.51              | 0.59                 | 0.51               | 313.04              | 1.03                 | 3.83               |                     |                      |                    |
| 312.52              | 0.60                 | 0.55               | 313.05              | 1.04                 | 3.93               |                     |                      |                    |
| 312.53              | 0.61                 | 0.58               | 313.06              | 1.04                 | 4.03               |                     |                      |                    |
| 312.54              | 0.62                 | 0.61               | 313.07              | 1.05                 | 4.13               |                     |                      |                    |
| 312.55              | 0.63                 | 0.65               | 313.08              | 1.06                 | 4.23               |                     |                      |                    |
| 312.56              | 0.64                 | 0.69               | 313.09              | 1.06                 | 4.34               |                     |                      |                    |
| 312.57              | 0.65                 | 0.72               | 313.10              | 1.07                 | 4.44               |                     |                      |                    |
| 312.58              | 0.66                 | 0.76               | 313.11              | 1.08                 | 4.55               |                     |                      |                    |
| 312.59              | 0.67                 | 0.80               | 313.12              | 1.08                 | 4.66               |                     |                      |                    |
| 312.60              | 0.68                 | 0.84               | 313.13              | 1.09                 | 4.77               |                     |                      |                    |
| 312.61              | 0.69                 | 0.88               | 313.14              | 1.10                 | 4.88               |                     |                      |                    |
| 312.62              | 0.70                 | 0.93               | 313.15              | 1.10                 | 4.99               |                     |                      |                    |
| 312.63              | 0.71                 | 0.97               | 313.16              | 1.11                 | 5.11               |                     |                      |                    |
| 312.64              | 0.72                 | 1.02               | 313.17              | 1.12                 | 5.22               |                     |                      |                    |
| 312.65              | 0.73                 | 1.06               | 313.18              | 1.12                 | 5.34               |                     |                      |                    |
| 312.66              | 0.74                 | 1.11               | 313.19              | 1.13                 | 5.46               |                     |                      |                    |
| 312.67              | 0.74                 | 1.16               | 313.20              | 1.13                 | 5.58               |                     |                      |                    |
| 312.68              | 0.75                 | 1.21               | 313.21              | 1.14                 | 5.71               |                     |                      |                    |
| 312.69              | 0.76                 | 1.26               | 313.22              | 1.15                 | 5.83               |                     |                      |                    |
| 312.70              | 0.77                 | 1.31               | 313.23              | 1.15                 | 5.95               |                     |                      |                    |
| 312.71              | 0.78                 | 1.36               | 313.24              | 1.16                 | 6.08               |                     |                      |                    |
| 312.72              | 0.79                 | 1.42               | 313.25              | 1.17                 | 6.21               |                     |                      |                    |
| 312.73              | 0.80                 | 1.47               | 313.26              | 1.17                 | 6.34               |                     |                      |                    |

**Stage-Area-Storage for Reach 3R: Proposed RRv Swale**

| Elevation<br>(feet) | End-Area<br>(sq-ft) | Storage<br>(cubic-feet) | Elevation<br>(feet) | End-Area<br>(sq-ft) | Storage<br>(cubic-feet) |
|---------------------|---------------------|-------------------------|---------------------|---------------------|-------------------------|
| 312.21              | 0.0                 | 0                       | 313.27              | 5.5                 | 571                     |
| 312.23              | 0.0                 | 4                       | 313.29              | 5.7                 | 589                     |
| 312.25              | 0.1                 | 9                       | 313.31              | 5.8                 | 606                     |
| 312.27              | 0.1                 | 14                      | 313.33              | 6.0                 | 624                     |
| 312.29              | 0.2                 | 19                      | 313.35              | 6.2                 | 643                     |
| 312.31              | 0.2                 | 24                      | 313.37              | 6.4                 | 661                     |
| 312.33              | 0.3                 | 29                      | 313.39              | 6.5                 | 680                     |
| 312.35              | 0.3                 | 35                      | 313.41              | <b>6.7</b>          | <b>699</b>              |
| 312.37              | 0.4                 | 41                      |                     |                     |                         |
| 312.39              | 0.5                 | 48                      |                     |                     |                         |
| 312.41              | 0.5                 | 54                      |                     |                     |                         |
| 312.43              | 0.6                 | 61                      |                     |                     |                         |
| 312.45              | 0.7                 | 68                      |                     |                     |                         |
| 312.47              | 0.7                 | 75                      |                     |                     |                         |
| 312.49              | 0.8                 | 83                      |                     |                     |                         |
| 312.51              | 0.9                 | 90                      |                     |                     |                         |
| 312.53              | 0.9                 | 99                      |                     |                     |                         |
| 312.55              | 1.0                 | 107                     |                     |                     |                         |
| 312.57              | 1.1                 | 115                     |                     |                     |                         |
| 312.59              | 1.2                 | 124                     |                     |                     |                         |
| 312.61              | 1.3                 | 133                     |                     |                     |                         |
| 312.63              | 1.4                 | 142                     |                     |                     |                         |
| 312.65              | 1.5                 | 152                     |                     |                     |                         |
| 312.67              | 1.6                 | 162                     |                     |                     |                         |
| 312.69              | 1.7                 | 172                     |                     |                     |                         |
| 312.71              | 1.8                 | 182                     |                     |                     |                         |
| 312.73              | 1.9                 | 193                     |                     |                     |                         |
| 312.75              | 2.0                 | 203                     |                     |                     |                         |
| 312.77              | 2.1                 | 214                     |                     |                     |                         |
| 312.79              | 2.2                 | 226                     |                     |                     |                         |
| 312.81              | 2.3                 | 237                     |                     |                     |                         |
| 312.83              | 2.4                 | 249                     |                     |                     |                         |
| 312.85              | 2.5                 | 261                     |                     |                     |                         |
| 312.87              | 2.6                 | 273                     |                     |                     |                         |
| 312.89              | 2.7                 | 286                     |                     |                     |                         |
| 312.91              | 2.9                 | 298                     |                     |                     |                         |
| 312.93              | 3.0                 | 312                     |                     |                     |                         |
| 312.95              | 3.1                 | 325                     |                     |                     |                         |
| 312.97              | 3.3                 | 338                     |                     |                     |                         |
| 312.99              | 3.4                 | 352                     |                     |                     |                         |
| 313.01              | 3.5                 | 366                     |                     |                     |                         |
| 313.03              | 3.7                 | 380                     |                     |                     |                         |
| 313.05              | 3.8                 | 395                     |                     |                     |                         |
| 313.07              | 3.9                 | 410                     |                     |                     |                         |
| 313.09              | 4.1                 | 425                     |                     |                     |                         |
| 313.11              | 4.2                 | 440                     |                     |                     |                         |
| 313.13              | 4.4                 | 455                     |                     |                     |                         |
| 313.15              | 4.5                 | 471                     |                     |                     |                         |
| 313.17              | 4.7                 | 487                     |                     |                     |                         |
| 313.19              | 4.8                 | 503                     |                     |                     |                         |
| 313.21              | 5.0                 | 520                     |                     |                     |                         |
| 313.23              | 5.2                 | 537                     |                     |                     |                         |
| 313.25              | 5.3                 | 554                     |                     |                     |                         |



### Summary for Reach 4R: Proposed 10" Culvert

[52] Hint: Inlet/Outlet conditions not evaluated

[62] Hint: Exceeded Reach 5R OUTLET depth by 0.05' @ 12.00 hrs

Inflow Area = 0.238 ac, 26.47% Impervious, Inflow Depth = 2.78" for 25-yr event  
Inflow = 1.03 cfs @ 12.01 hrs, Volume= 0.055 af  
Outflow = 1.03 cfs @ 12.01 hrs, Volume= 0.055 af, Atten= 0%, Lag= 0.1 min  
Routed to Reach 3R : Proposed RRv Swale

Routing by Dyn-Stor-Ind method, Time Span= 0.00-100.00 hrs, dt= 0.05 hrs / 2  
Max. Velocity= 4.79 fps, Min. Travel Time= 0.1 min  
Avg. Velocity= 1.44 fps, Avg. Travel Time= 0.4 min

Peak Storage= 7 cf @ 12.01 hrs  
Average Depth at Peak Storage= 0.35' , Surface Width= 0.82'  
Bank-Full Depth= 0.83' Flow Area= 0.5 sf, Capacity= 2.85 cfs

10.0" Round Pipe  
n= 0.010 PVC, smooth interior  
Length= 33.0' Slope= 0.0100 '/'  
Inlet Invert= 312.54', Outlet Invert= 312.21'

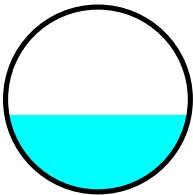

Reach 4R: Proposed 10" Culvert

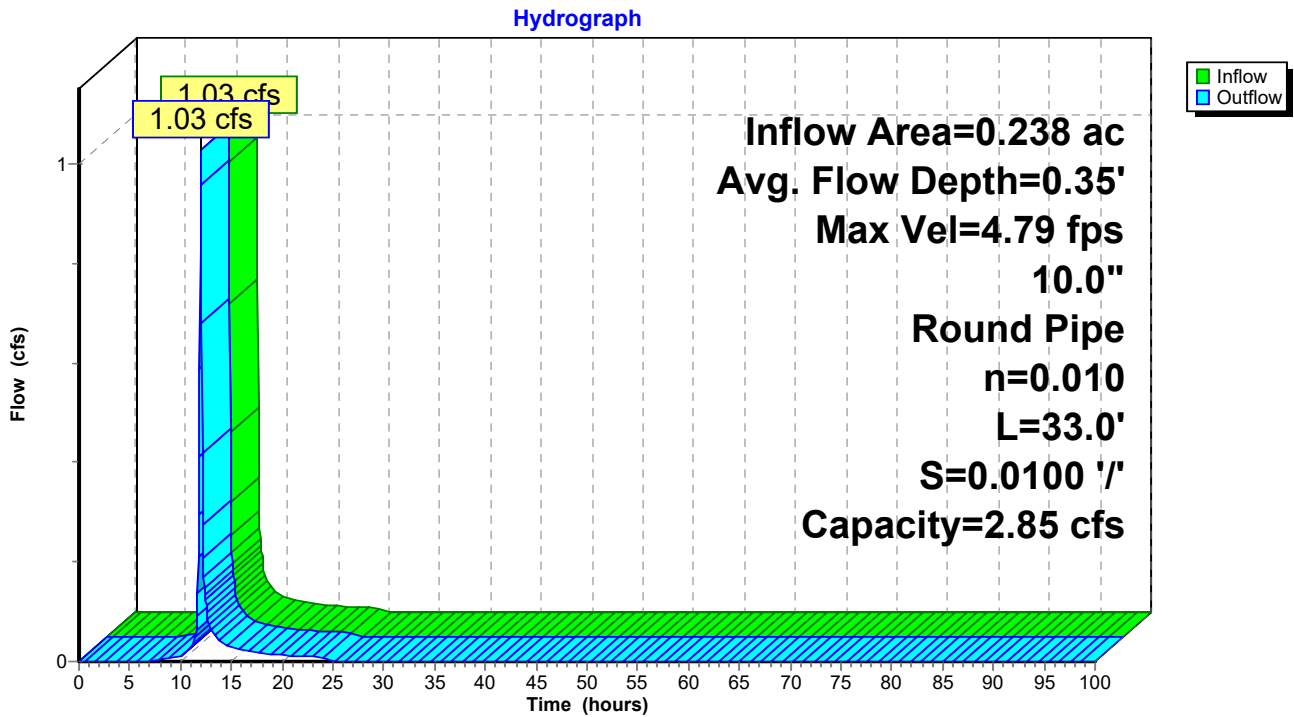

Reach 4R: Proposed 10" Culvert

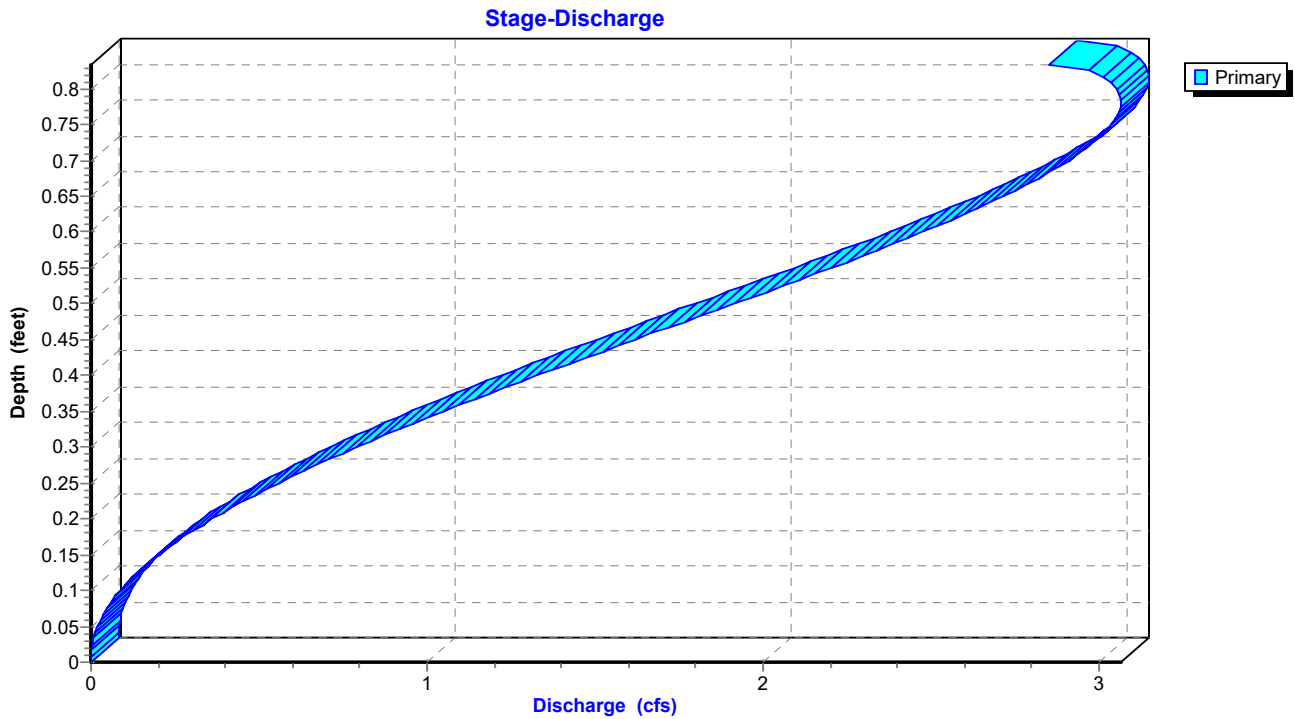

### Reach 4R: Proposed 10" Culvert

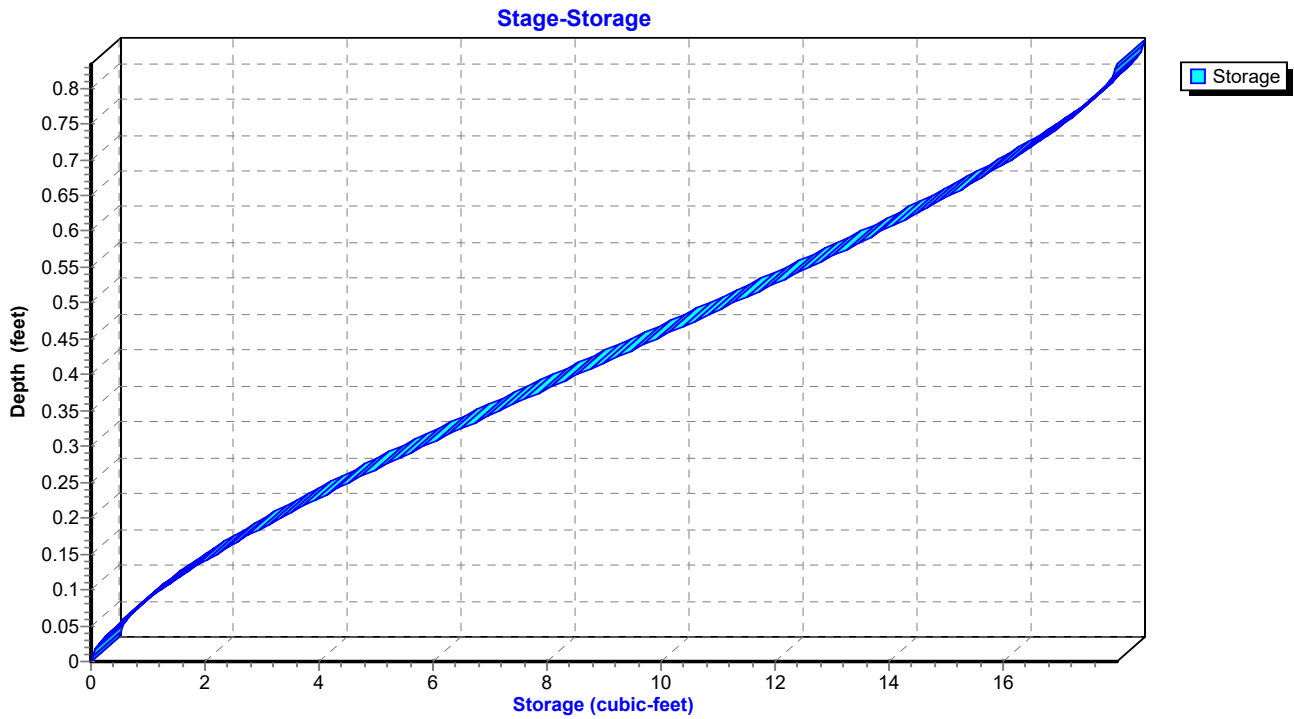

**Hydrograph for Reach 4R: Proposed 10" Culvert**

| Time (hours) | Inflow (cfs) | Storage (cubic-feet) | Elevation (feet) | Outflow (cfs) |
|--------------|--------------|----------------------|------------------|---------------|
| 0.00         | 0.00         | 0                    | 312.54           | 0.00          |
| 2.50         | 0.00         | 0                    | 312.54           | 0.00          |
| 5.00         | 0.00         | 0                    | 312.54           | 0.00          |
| 7.50         | 0.00         | 0                    | 312.55           | 0.00          |
| 10.00        | <b>0.01</b>  | <b>0</b>             | <b>312.58</b>    | <b>0.01</b>   |
| 12.50        | <b>0.11</b>  | <b>1</b>             | <b>312.65</b>    | <b>0.11</b>   |
| 15.00        | 0.03         | 1                    | 312.60           | 0.03          |
| 17.50        | 0.02         | 0                    | 312.59           | 0.02          |
| 20.00        | 0.01         | 0                    | 312.58           | 0.01          |
| 22.50        | 0.01         | 0                    | 312.58           | 0.01          |
| 25.00        | 0.00         | 0                    | 312.54           | 0.00          |
| 27.50        | 0.00         | 0                    | 312.54           | 0.00          |
| 30.00        | 0.00         | 0                    | 312.54           | 0.00          |
| 32.50        | 0.00         | 0                    | 312.54           | 0.00          |
| 35.00        | 0.00         | 0                    | 312.54           | 0.00          |
| 37.50        | 0.00         | 0                    | 312.54           | 0.00          |
| 40.00        | 0.00         | 0                    | 312.54           | 0.00          |
| 42.50        | 0.00         | 0                    | 312.54           | 0.00          |
| 45.00        | 0.00         | 0                    | 312.54           | 0.00          |
| 47.50        | 0.00         | 0                    | 312.54           | 0.00          |
| 50.00        | 0.00         | 0                    | 312.54           | 0.00          |
| 52.50        | 0.00         | 0                    | 312.54           | 0.00          |
| 55.00        | 0.00         | 0                    | 312.54           | 0.00          |
| 57.50        | 0.00         | 0                    | 312.54           | 0.00          |
| 60.00        | 0.00         | 0                    | 312.54           | 0.00          |
| 62.50        | 0.00         | 0                    | 312.54           | 0.00          |
| 65.00        | 0.00         | 0                    | 312.54           | 0.00          |
| 67.50        | 0.00         | 0                    | 312.54           | 0.00          |
| 70.00        | 0.00         | 0                    | 312.54           | 0.00          |
| 72.50        | 0.00         | 0                    | 312.54           | 0.00          |
| 75.00        | 0.00         | 0                    | 312.54           | 0.00          |
| 77.50        | 0.00         | 0                    | 312.54           | 0.00          |
| 80.00        | 0.00         | 0                    | 312.54           | 0.00          |
| 82.50        | 0.00         | 0                    | 312.54           | 0.00          |
| 85.00        | 0.00         | 0                    | 312.54           | 0.00          |
| 87.50        | 0.00         | 0                    | 312.54           | 0.00          |
| 90.00        | 0.00         | 0                    | 312.54           | 0.00          |
| 92.50        | 0.00         | 0                    | 312.54           | 0.00          |
| 95.00        | 0.00         | 0                    | 312.54           | 0.00          |
| 97.50        | 0.00         | 0                    | 312.54           | 0.00          |
| 100.00       | 0.00         | 0                    | 312.54           | 0.00          |

**Stage-Discharge for Reach 4R: Proposed 10" Culvert**

| Elevation<br>(feet) | Velocity<br>(ft/sec) | Discharge<br>(cfs) | Elevation<br>(feet) | Velocity<br>(ft/sec) | Discharge<br>(cfs) |
|---------------------|----------------------|--------------------|---------------------|----------------------|--------------------|
| 312.54              | 0.00                 | 0.00               | 313.07              | 5.70                 | 2.09               |
| 312.55              | 0.52                 | 0.00               | 313.08              | 5.74                 | 2.14               |
| 312.56              | 0.83                 | 0.00               | 313.09              | 5.76                 | 2.20               |
| 312.57              | 1.08                 | 0.01               | 313.10              | 5.79                 | 2.26               |
| 312.58              | 1.31                 | 0.01               | 313.11              | 5.82                 | 2.31               |
| 312.59              | 1.51                 | 0.02               | 313.12              | 5.84                 | 2.37               |
| 312.60              | 1.70                 | 0.03               | 313.13              | 5.86                 | 2.42               |
| 312.61              | 1.87                 | 0.04               | 313.14              | 5.88                 | 2.47               |
| 312.62              | 2.04                 | 0.05               | 313.15              | 5.90                 | 2.52               |
| 312.63              | 2.20                 | 0.07               | 313.16              | 5.91                 | 2.57               |
| 312.64              | 2.35                 | 0.09               | 313.17              | 5.93                 | 2.62               |
| 312.65              | 2.49                 | 0.11               | 313.18              | 5.94                 | 2.67               |
| 312.66              | 2.63                 | 0.13               | 313.19              | 5.94                 | 2.71               |
| 312.67              | 2.76                 | 0.15               | 313.20              | 5.95                 | 2.76               |
| 312.68              | 2.89                 | 0.17               | 313.21              | 5.95                 | 2.80               |
| 312.69              | 3.02                 | 0.20               | 313.22              | <b>5.95</b>          | 2.84               |
| 312.70              | 3.13                 | 0.23               | 313.23              | 5.95                 | 2.87               |
| 312.71              | 3.25                 | 0.26               | 313.24              | 5.95                 | 2.91               |
| 312.72              | 3.36                 | 0.29               | 313.25              | 5.94                 | 2.94               |
| 312.73              | 3.47                 | 0.32               | 313.26              | 5.93                 | 2.97               |
| 312.74              | 3.57                 | 0.36               | 313.27              | 5.91                 | 2.99               |
| 312.75              | 3.68                 | 0.40               | 313.28              | 5.89                 | 3.02               |
| 312.76              | 3.77                 | 0.43               | 313.29              | 5.87                 | 3.04               |
| 312.77              | 3.87                 | 0.47               | 313.30              | 5.84                 | 3.05               |
| 312.78              | 3.96                 | 0.52               | 313.31              | 5.81                 | 3.06               |
| 312.79              | 4.05                 | 0.56               | 313.32              | 5.77                 | <b>3.06</b>        |
| 312.80              | 4.14                 | 0.60               | 313.33              | 5.73                 | 3.06               |
| 312.81              | 4.23                 | 0.65               | 313.34              | 5.67                 | 3.05               |
| 312.82              | 4.31                 | 0.69               | 313.35              | 5.60                 | 3.03               |
| 312.83              | 4.39                 | 0.74               | 313.36              | 5.51                 | 2.99               |
| 312.84              | 4.47                 | 0.79               | 313.37              | 5.31                 | 2.90               |
| 312.85              | 4.54                 | 0.84               |                     |                      |                    |
| 312.86              | 4.62                 | 0.89               |                     |                      |                    |
| 312.87              | 4.69                 | 0.94               |                     |                      |                    |
| 312.88              | 4.76                 | 1.00               |                     |                      |                    |
| 312.89              | 4.82                 | 1.05               |                     |                      |                    |
| 312.90              | 4.89                 | 1.10               |                     |                      |                    |
| 312.91              | 4.95                 | 1.16               |                     |                      |                    |
| 312.92              | 5.01                 | 1.21               |                     |                      |                    |
| 312.93              | 5.07                 | 1.27               |                     |                      |                    |
| 312.94              | 5.13                 | 1.33               |                     |                      |                    |
| 312.95              | 5.19                 | 1.39               |                     |                      |                    |
| 312.96              | 5.24                 | 1.44               |                     |                      |                    |
| 312.97              | 5.29                 | 1.50               |                     |                      |                    |
| 312.98              | 5.34                 | 1.56               |                     |                      |                    |
| 312.99              | 5.39                 | 1.62               |                     |                      |                    |
| 313.00              | 5.43                 | 1.68               |                     |                      |                    |
| 313.01              | 5.48                 | 1.74               |                     |                      |                    |
| 313.02              | 5.52                 | 1.80               |                     |                      |                    |
| 313.03              | 5.56                 | 1.85               |                     |                      |                    |
| 313.04              | 5.60                 | 1.91               |                     |                      |                    |
| 313.05              | 5.64                 | 1.97               |                     |                      |                    |
| 313.06              | 5.67                 | 2.03               |                     |                      |                    |

**Stage-Area-Storage for Reach 4R: Proposed 10" Culvert**

| Elevation<br>(feet) | End-Area<br>(sq-ft) | Storage<br>(cubic-feet) | Elevation<br>(feet) | End-Area<br>(sq-ft) | Storage<br>(cubic-feet) |
|---------------------|---------------------|-------------------------|---------------------|---------------------|-------------------------|
| 312.54              | 0.0                 | 0                       | 313.07              | 0.4                 | 12                      |
| 312.55              | 0.0                 | 0                       | 313.08              | 0.4                 | 12                      |
| 312.56              | 0.0                 | 0                       | 313.09              | 0.4                 | 13                      |
| 312.57              | 0.0                 | 0                       | 313.10              | 0.4                 | 13                      |
| 312.58              | 0.0                 | 0                       | 313.11              | 0.4                 | 13                      |
| 312.59              | 0.0                 | 0                       | 313.12              | 0.4                 | 13                      |
| 312.60              | 0.0                 | 1                       | 313.13              | 0.4                 | 14                      |
| 312.61              | 0.0                 | 1                       | 313.14              | 0.4                 | 14                      |
| 312.62              | 0.0                 | 1                       | 313.15              | 0.4                 | 14                      |
| 312.63              | 0.0                 | 1                       | 313.16              | 0.4                 | 14                      |
| 312.64              | 0.0                 | 1                       | 313.17              | 0.4                 | 15                      |
| 312.65              | 0.0                 | 1                       | 313.18              | 0.4                 | 15                      |
| 312.66              | 0.0                 | 2                       | 313.19              | 0.5                 | 15                      |
| 312.67              | 0.1                 | 2                       | 313.20              | 0.5                 | 15                      |
| 312.68              | 0.1                 | 2                       | 313.21              | 0.5                 | 16                      |
| 312.69              | 0.1                 | 2                       | 313.22              | 0.5                 | 16                      |
| 312.70              | 0.1                 | 2                       | 313.23              | 0.5                 | 16                      |
| 312.71              | 0.1                 | 3                       | 313.24              | 0.5                 | 16                      |
| 312.72              | 0.1                 | 3                       | 313.25              | 0.5                 | 16                      |
| 312.73              | 0.1                 | 3                       | 313.26              | 0.5                 | 17                      |
| 312.74              | 0.1                 | 3                       | 313.27              | 0.5                 | 17                      |
| 312.75              | 0.1                 | 4                       | 313.28              | 0.5                 | 17                      |
| 312.76              | 0.1                 | 4                       | 313.29              | 0.5                 | 17                      |
| 312.77              | 0.1                 | 4                       | 313.30              | 0.5                 | 17                      |
| 312.78              | 0.1                 | 4                       | 313.31              | 0.5                 | 17                      |
| 312.79              | 0.1                 | 5                       | 313.32              | 0.5                 | 18                      |
| 312.80              | 0.1                 | 5                       | 313.33              | 0.5                 | 18                      |
| 312.81              | 0.2                 | 5                       | 313.34              | 0.5                 | 18                      |
| 312.82              | 0.2                 | 5                       | 313.35              | 0.5                 | 18                      |
| 312.83              | 0.2                 | 6                       | 313.36              | 0.5                 | 18                      |
| 312.84              | 0.2                 | 6                       | 313.37              | <b>0.5</b>          | <b>18</b>               |
| 312.85              | 0.2                 | 6                       |                     |                     |                         |
| 312.86              | 0.2                 | 6                       |                     |                     |                         |
| 312.87              | 0.2                 | 7                       |                     |                     |                         |
| 312.88              | 0.2                 | 7                       |                     |                     |                         |
| 312.89              | 0.2                 | 7                       |                     |                     |                         |
| 312.90              | 0.2                 | 7                       |                     |                     |                         |
| 312.91              | 0.2                 | 8                       |                     |                     |                         |
| 312.92              | 0.2                 | 8                       |                     |                     |                         |
| 312.93              | 0.3                 | 8                       |                     |                     |                         |
| 312.94              | 0.3                 | 9                       |                     |                     |                         |
| 312.95              | 0.3                 | 9                       |                     |                     |                         |
| 312.96              | 0.3                 | 9                       |                     |                     |                         |
| 312.97              | 0.3                 | 9                       |                     |                     |                         |
| 312.98              | 0.3                 | 10                      |                     |                     |                         |
| 312.99              | 0.3                 | 10                      |                     |                     |                         |
| 313.00              | 0.3                 | 10                      |                     |                     |                         |
| 313.01              | 0.3                 | 10                      |                     |                     |                         |
| 313.02              | 0.3                 | 11                      |                     |                     |                         |
| 313.03              | 0.3                 | 11                      |                     |                     |                         |
| 313.04              | 0.3                 | 11                      |                     |                     |                         |
| 313.05              | 0.3                 | 12                      |                     |                     |                         |
| 313.06              | 0.4                 | 12                      |                     |                     |                         |

**Summary for Reach 5R: Proposed RRv Swale**

Inflow Area = 0.238 ac, 26.47% Impervious, Inflow Depth = 2.78" for 25-yr event  
 Inflow = 1.07 cfs @ 11.99 hrs, Volume= 0.055 af  
 Outflow = 1.03 cfs @ 12.01 hrs, Volume= 0.055 af, Atten= 4%, Lag= 1.2 min  
 Routed to Reach 4R : Proposed 10" Culvert

Routing by Dyn-Stor-Ind method, Time Span= 0.00-100.00 hrs, dt= 0.05 hrs / 2  
 Max. Velocity= 1.22 fps, Min. Travel Time= 1.9 min  
 Avg. Velocity = 0.30 fps, Avg. Travel Time= 7.5 min

Peak Storage= 115 cf @ 12.01 hrs  
 Average Depth at Peak Storage= 0.29' , Surface Width= 3.76'  
 Bank-Full Depth= 0.75' Flow Area= 3.2 sf, Capacity= 6.51 cfs

2.00' x 0.75' deep channel, n= 0.080 Earth, long dense weeds  
 Side Slope Z-value= 3.0 '/ Top Width= 6.50'  
 Length= 136.0' Slope= 0.0328 '/  
 Inlet Invert= 317.00', Outlet Invert= 312.54'



**Reach 5R: Proposed RRv Swale**

Hydrograph

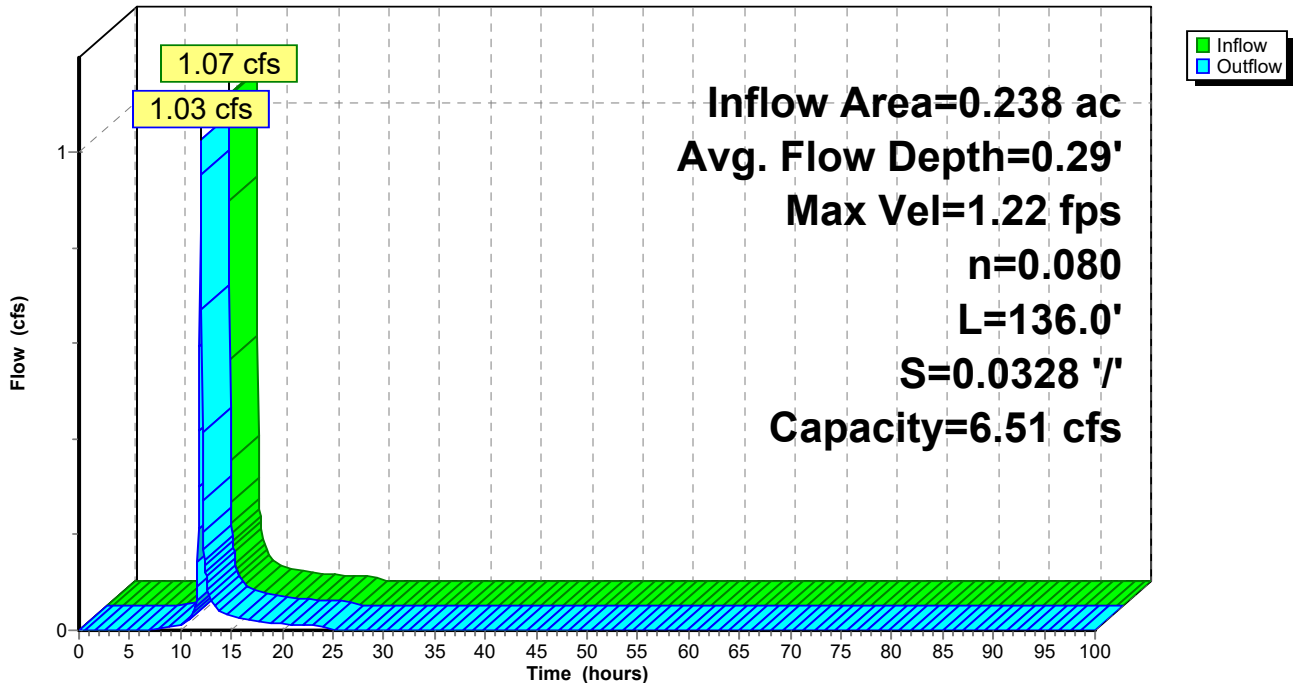

### Reach 5R: Proposed RRv Swale

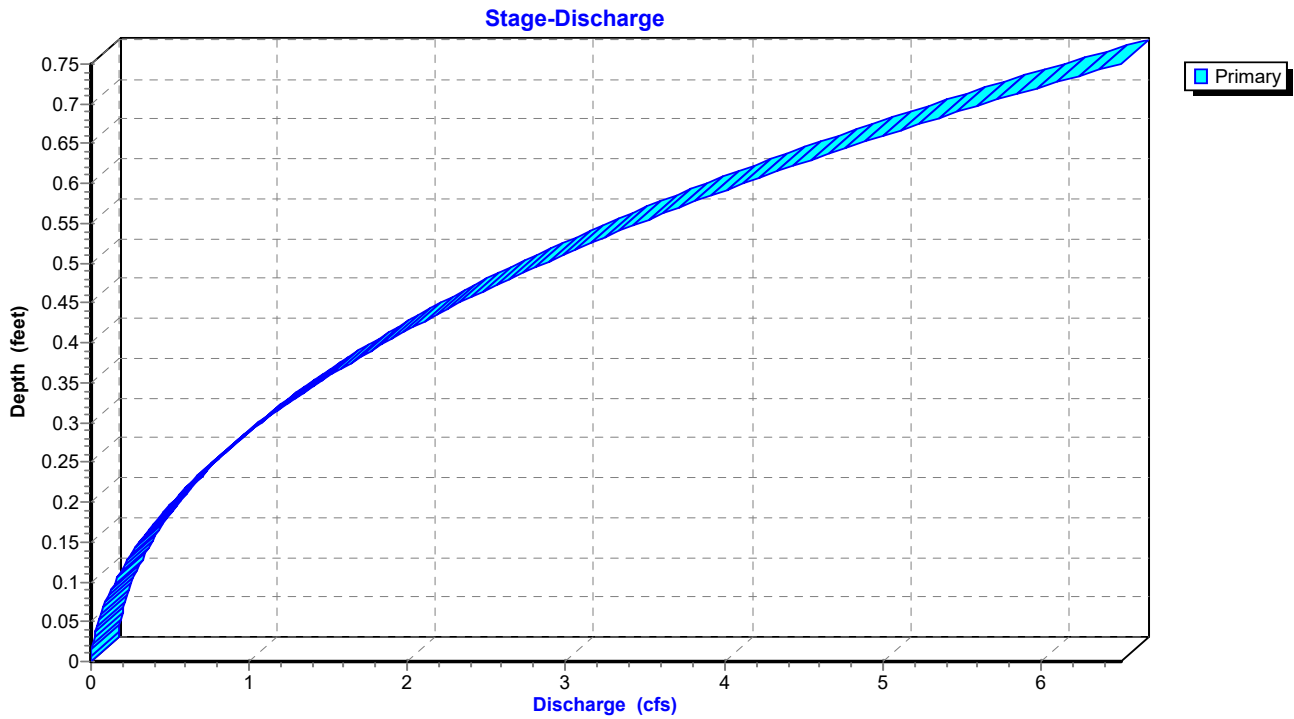

### Reach 5R: Proposed RRv Swale

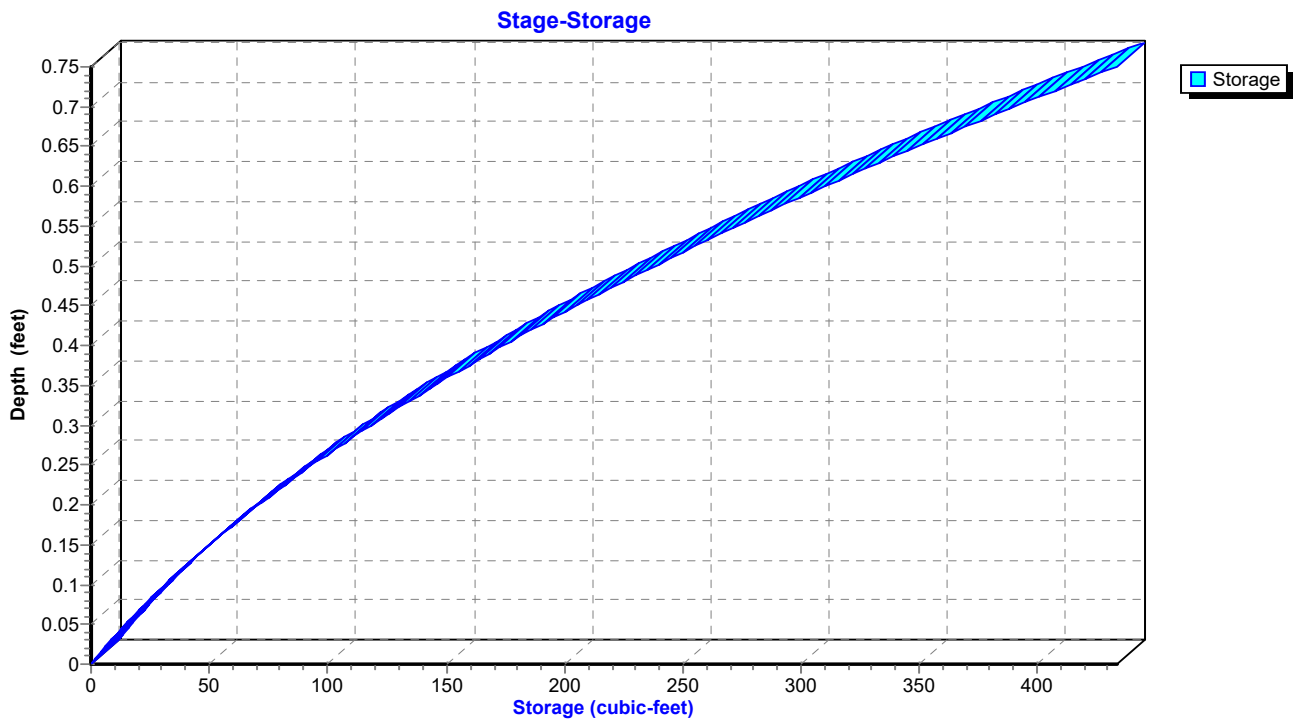



**Hydrograph for Reach 5R: Proposed RRv Swale**

| Time (hours) | Inflow (cfs) | Storage (cubic-feet) | Elevation (feet) | Outflow (cfs) |
|--------------|--------------|----------------------|------------------|---------------|
| 0.00         | 0.00         | 0                    | 317.00           | 0.00          |
| 2.50         | 0.00         | 0                    | 317.00           | 0.00          |
| 5.00         | 0.00         | 0                    | 317.00           | 0.00          |
| 7.50         | 0.00         | 1                    | 317.00           | 0.00          |
| 10.00        | <b>0.01</b>  | <b>6</b>             | <b>317.02</b>    | <b>0.01</b>   |
| 12.50        | <b>0.10</b>  | <b>26</b>            | <b>317.08</b>    | <b>0.11</b>   |
| 15.00        | 0.03         | 11                   | 317.04           | 0.03          |
| 17.50        | 0.02         | 8                    | 317.03           | 0.02          |
| 20.00        | 0.01         | 7                    | 317.02           | 0.01          |
| 22.50        | 0.01         | 6                    | 317.02           | 0.01          |
| 25.00        | 0.00         | 0                    | 317.00           | 0.00          |
| 27.50        | 0.00         | 0                    | 317.00           | 0.00          |
| 30.00        | 0.00         | 0                    | 317.00           | 0.00          |
| 32.50        | 0.00         | 0                    | 317.00           | 0.00          |
| 35.00        | 0.00         | 0                    | 317.00           | 0.00          |
| 37.50        | 0.00         | 0                    | 317.00           | 0.00          |
| 40.00        | 0.00         | 0                    | 317.00           | 0.00          |
| 42.50        | 0.00         | 0                    | 317.00           | 0.00          |
| 45.00        | 0.00         | 0                    | 317.00           | 0.00          |
| 47.50        | 0.00         | 0                    | 317.00           | 0.00          |
| 50.00        | 0.00         | 0                    | 317.00           | 0.00          |
| 52.50        | 0.00         | 0                    | 317.00           | 0.00          |
| 55.00        | 0.00         | 0                    | 317.00           | 0.00          |
| 57.50        | 0.00         | 0                    | 317.00           | 0.00          |
| 60.00        | 0.00         | 0                    | 317.00           | 0.00          |
| 62.50        | 0.00         | 0                    | 317.00           | 0.00          |
| 65.00        | 0.00         | 0                    | 317.00           | 0.00          |
| 67.50        | 0.00         | 0                    | 317.00           | 0.00          |
| 70.00        | 0.00         | 0                    | 317.00           | 0.00          |
| 72.50        | 0.00         | 0                    | 317.00           | 0.00          |
| 75.00        | 0.00         | 0                    | 317.00           | 0.00          |
| 77.50        | 0.00         | 0                    | 317.00           | 0.00          |
| 80.00        | 0.00         | 0                    | 317.00           | 0.00          |
| 82.50        | 0.00         | 0                    | 317.00           | 0.00          |
| 85.00        | 0.00         | 0                    | 317.00           | 0.00          |
| 87.50        | 0.00         | 0                    | 317.00           | 0.00          |
| 90.00        | 0.00         | 0                    | 317.00           | 0.00          |
| 92.50        | 0.00         | 0                    | 317.00           | 0.00          |
| 95.00        | 0.00         | 0                    | 317.00           | 0.00          |
| 97.50        | 0.00         | 0                    | 317.00           | 0.00          |
| 100.00       | 0.00         | 0                    | 317.00           | 0.00          |

**Stage-Discharge for Reach 5R: Proposed RRv Swale**

| Elevation<br>(feet) | Velocity<br>(ft/sec) | Discharge<br>(cfs) | Elevation<br>(feet) | Velocity<br>(ft/sec) | Discharge<br>(cfs) |
|---------------------|----------------------|--------------------|---------------------|----------------------|--------------------|
| 317.00              | 0.00                 | 0.00               | 317.53              | 1.69                 | 3.21               |
| 317.01              | 0.15                 | 0.00               | 317.54              | 1.71                 | 3.33               |
| 317.02              | 0.24                 | 0.01               | 317.55              | 1.72                 | 3.46               |
| 317.03              | 0.31                 | 0.02               | 317.56              | 1.74                 | 3.58               |
| 317.04              | 0.38                 | 0.03               | 317.57              | 1.76                 | 3.71               |
| 317.05              | 0.43                 | 0.05               | 317.58              | 1.77                 | 3.85               |
| 317.06              | 0.49                 | 0.06               | 317.59              | 1.79                 | 3.98               |
| 317.07              | 0.53                 | 0.08               | 317.60              | 1.81                 | 4.12               |
| 317.08              | 0.58                 | 0.10               | 317.61              | 1.82                 | 4.26               |
| 317.09              | 0.62                 | 0.13               | 317.62              | 1.84                 | 4.40               |
| 317.10              | 0.66                 | 0.15               | 317.63              | 1.85                 | 4.55               |
| 317.11              | 0.70                 | 0.18               | 317.64              | 1.87                 | 4.69               |
| 317.12              | 0.74                 | 0.21               | 317.65              | 1.89                 | 4.84               |
| 317.13              | 0.77                 | 0.24               | 317.66              | 1.90                 | 5.00               |
| 317.14              | 0.81                 | 0.27               | 317.67              | 1.92                 | 5.15               |
| 317.15              | 0.84                 | 0.31               | 317.68              | 1.93                 | 5.31               |
| 317.16              | 0.87                 | 0.35               | 317.69              | 1.95                 | 5.48               |
| 317.17              | 0.90                 | 0.38               | 317.70              | 1.97                 | 5.64               |
| 317.18              | 0.93                 | 0.43               | 317.71              | 1.98                 | 5.81               |
| 317.19              | 0.96                 | 0.47               | 317.72              | 2.00                 | 5.98               |
| 317.20              | 0.99                 | 0.51               | 317.73              | 2.01                 | 6.15               |
| 317.21              | 1.02                 | 0.56               | 317.74              | 2.03                 | 6.33               |
| 317.22              | 1.04                 | 0.61               | 317.75              | <b>2.04</b>          | <b>6.51</b>        |
| 317.23              | 1.07                 | 0.66               |                     |                      |                    |
| 317.24              | 1.09                 | 0.71               |                     |                      |                    |
| 317.25              | 1.12                 | 0.77               |                     |                      |                    |
| 317.26              | 1.14                 | 0.83               |                     |                      |                    |
| 317.27              | 1.17                 | 0.89               |                     |                      |                    |
| 317.28              | 1.19                 | 0.95               |                     |                      |                    |
| 317.29              | 1.21                 | 1.01               |                     |                      |                    |
| 317.30              | 1.24                 | 1.08               |                     |                      |                    |
| 317.31              | 1.26                 | 1.14               |                     |                      |                    |
| 317.32              | 1.28                 | 1.21               |                     |                      |                    |
| 317.33              | 1.30                 | 1.29               |                     |                      |                    |
| 317.34              | 1.33                 | 1.36               |                     |                      |                    |
| 317.35              | 1.35                 | 1.44               |                     |                      |                    |
| 317.36              | 1.37                 | 1.52               |                     |                      |                    |
| 317.37              | 1.39                 | 1.60               |                     |                      |                    |
| 317.38              | 1.41                 | 1.68               |                     |                      |                    |
| 317.39              | 1.43                 | 1.77               |                     |                      |                    |
| 317.40              | 1.45                 | 1.85               |                     |                      |                    |
| 317.41              | 1.47                 | 1.94               |                     |                      |                    |
| 317.42              | 1.49                 | 2.04               |                     |                      |                    |
| 317.43              | 1.51                 | 2.13               |                     |                      |                    |
| 317.44              | 1.53                 | 2.23               |                     |                      |                    |
| 317.45              | 1.54                 | 2.33               |                     |                      |                    |
| 317.46              | 1.56                 | 2.43               |                     |                      |                    |
| 317.47              | 1.58                 | 2.53               |                     |                      |                    |
| 317.48              | 1.60                 | 2.64               |                     |                      |                    |
| 317.49              | 1.62                 | 2.75               |                     |                      |                    |
| 317.50              | 1.64                 | 2.86               |                     |                      |                    |
| 317.51              | 1.65                 | 2.98               |                     |                      |                    |
| 317.52              | 1.67                 | 3.09               |                     |                      |                    |

**Stage-Area-Storage for Reach 5R: Proposed RRv Swale**

| Elevation<br>(feet) | End-Area<br>(sq-ft) | Storage<br>(cubic-feet) | Elevation<br>(feet) | End-Area<br>(sq-ft) | Storage<br>(cubic-feet) |
|---------------------|---------------------|-------------------------|---------------------|---------------------|-------------------------|
| 317.00              | 0.0                 | 0                       | 317.53              | 1.9                 | 259                     |
| 317.01              | 0.0                 | 3                       | 317.54              | 2.0                 | 266                     |
| 317.02              | 0.0                 | 6                       | 317.55              | 2.0                 | 273                     |
| 317.03              | 0.1                 | 9                       | 317.56              | 2.1                 | 280                     |
| 317.04              | 0.1                 | 12                      | 317.57              | 2.1                 | 288                     |
| 317.05              | 0.1                 | 15                      | 317.58              | 2.2                 | 295                     |
| 317.06              | 0.1                 | 18                      | 317.59              | 2.2                 | 303                     |
| 317.07              | 0.2                 | 21                      | 317.60              | 2.3                 | 310                     |
| 317.08              | 0.2                 | 24                      | 317.61              | 2.3                 | 318                     |
| 317.09              | 0.2                 | 28                      | 317.62              | 2.4                 | 325                     |
| 317.10              | 0.2                 | 31                      | 317.63              | 2.5                 | 333                     |
| 317.11              | 0.3                 | 35                      | 317.64              | 2.5                 | 341                     |
| 317.12              | 0.3                 | 39                      | 317.65              | 2.6                 | 349                     |
| 317.13              | 0.3                 | 42                      | 317.66              | 2.6                 | 357                     |
| 317.14              | 0.3                 | 46                      | 317.67              | 2.7                 | 365                     |
| 317.15              | 0.4                 | 50                      | 317.68              | 2.7                 | 374                     |
| 317.16              | 0.4                 | 54                      | 317.69              | 2.8                 | 382                     |
| 317.17              | 0.4                 | 58                      | 317.70              | 2.9                 | 390                     |
| 317.18              | 0.5                 | 62                      | 317.71              | 2.9                 | 399                     |
| 317.19              | 0.5                 | 66                      | 317.72              | 3.0                 | 407                     |
| 317.20              | 0.5                 | 71                      | 317.73              | 3.1                 | 416                     |
| 317.21              | 0.6                 | 75                      | 317.74              | 3.1                 | 425                     |
| 317.22              | 0.6                 | 80                      | 317.75              | <b>3.2</b>          | <b>434</b>              |
| 317.23              | 0.6                 | 84                      |                     |                     |                         |
| 317.24              | 0.7                 | 89                      |                     |                     |                         |
| 317.25              | 0.7                 | 94                      |                     |                     |                         |
| 317.26              | 0.7                 | 98                      |                     |                     |                         |
| 317.27              | 0.8                 | 103                     |                     |                     |                         |
| 317.28              | 0.8                 | 108                     |                     |                     |                         |
| 317.29              | 0.8                 | 113                     |                     |                     |                         |
| 317.30              | 0.9                 | 118                     |                     |                     |                         |
| 317.31              | 0.9                 | 124                     |                     |                     |                         |
| 317.32              | 0.9                 | 129                     |                     |                     |                         |
| 317.33              | 1.0                 | 134                     |                     |                     |                         |
| 317.34              | 1.0                 | 140                     |                     |                     |                         |
| 317.35              | 1.1                 | 145                     |                     |                     |                         |
| 317.36              | 1.1                 | 151                     |                     |                     |                         |
| 317.37              | 1.2                 | 157                     |                     |                     |                         |
| 317.38              | 1.2                 | 162                     |                     |                     |                         |
| 317.39              | 1.2                 | 168                     |                     |                     |                         |
| 317.40              | 1.3                 | 174                     |                     |                     |                         |
| 317.41              | 1.3                 | 180                     |                     |                     |                         |
| 317.42              | 1.4                 | 186                     |                     |                     |                         |
| 317.43              | 1.4                 | 192                     |                     |                     |                         |
| 317.44              | 1.5                 | 199                     |                     |                     |                         |
| 317.45              | 1.5                 | 205                     |                     |                     |                         |
| 317.46              | 1.6                 | 211                     |                     |                     |                         |
| 317.47              | 1.6                 | 218                     |                     |                     |                         |
| 317.48              | 1.7                 | 225                     |                     |                     |                         |
| 317.49              | 1.7                 | 231                     |                     |                     |                         |
| 317.50              | 1.8                 | 238                     |                     |                     |                         |
| 317.51              | 1.8                 | 245                     |                     |                     |                         |
| 317.52              | 1.9                 | 252                     |                     |                     |                         |

### Summary for Reach 6R: 12" Culvert Pond Discharge

[52] Hint: Inlet/Outlet conditions not evaluated

Inflow Area = 1.574 ac, 29.03% Impervious, Inflow Depth = 2.86" for 25-yr event  
Inflow = 3.34 cfs @ 12.13 hrs, Volume= 0.375 af  
Outflow = 3.33 cfs @ 12.13 hrs, Volume= 0.375 af, Atten= 0%, Lag= 0.0 min  
Routed to Pond 2ST : Existing Sediment Trap

Routing by Dyn-Stor-Ind method, Time Span= 0.00-100.00 hrs, dt= 0.05 hrs / 2  
Max. Velocity= 5.00 fps, Min. Travel Time= 0.1 min  
Avg. Velocity = 1.07 fps, Avg. Travel Time= 0.4 min

Peak Storage= 15 cf @ 12.13 hrs  
Average Depth at Peak Storage= 0.79' , Surface Width= 0.81'  
Bank-Full Depth= 1.00' Flow Area= 0.8 sf, Capacity= 3.44 cfs

12.0" Round Pipe  
n= 0.012 Corrugated PP, smooth interior  
Length= 22.6' Slope= 0.0080 '/  
Inlet Invert= 309.83', Outlet Invert= 309.65'

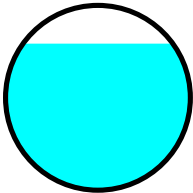

### Reach 6R: 12" Culvert Pond Discharge

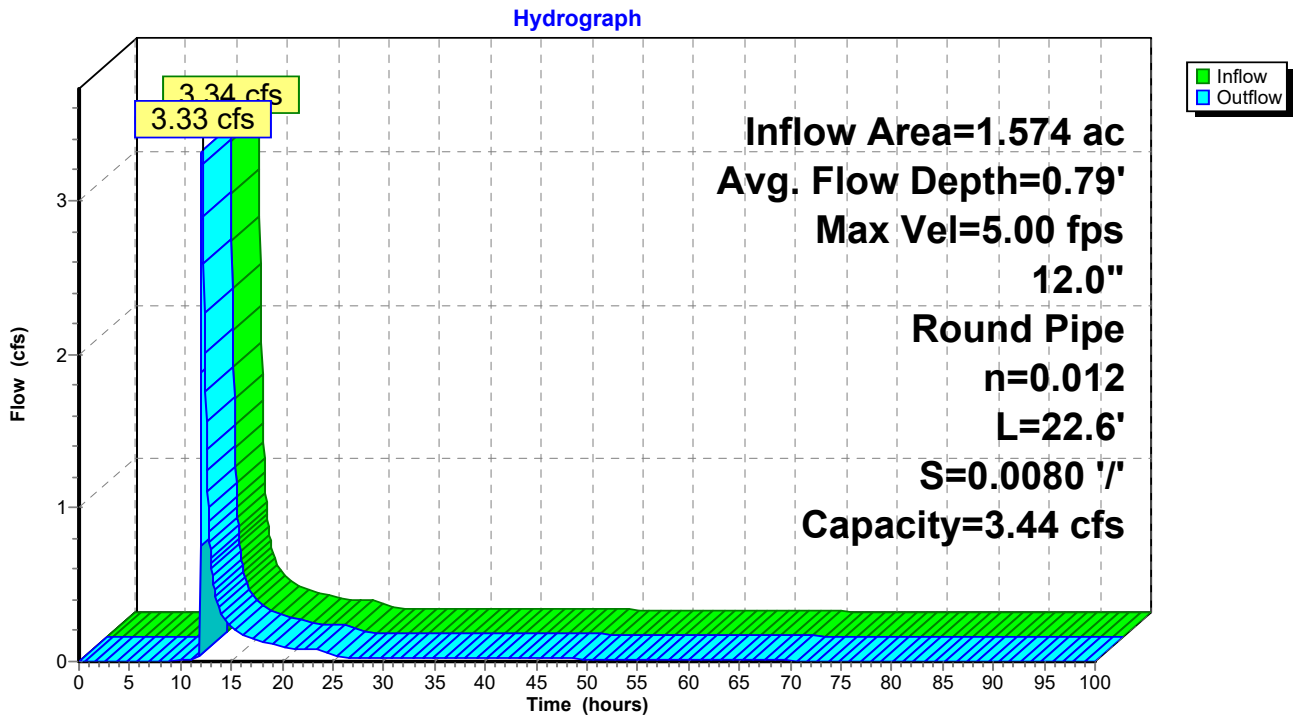

### Reach 6R: 12" Culvert Pond Discharge

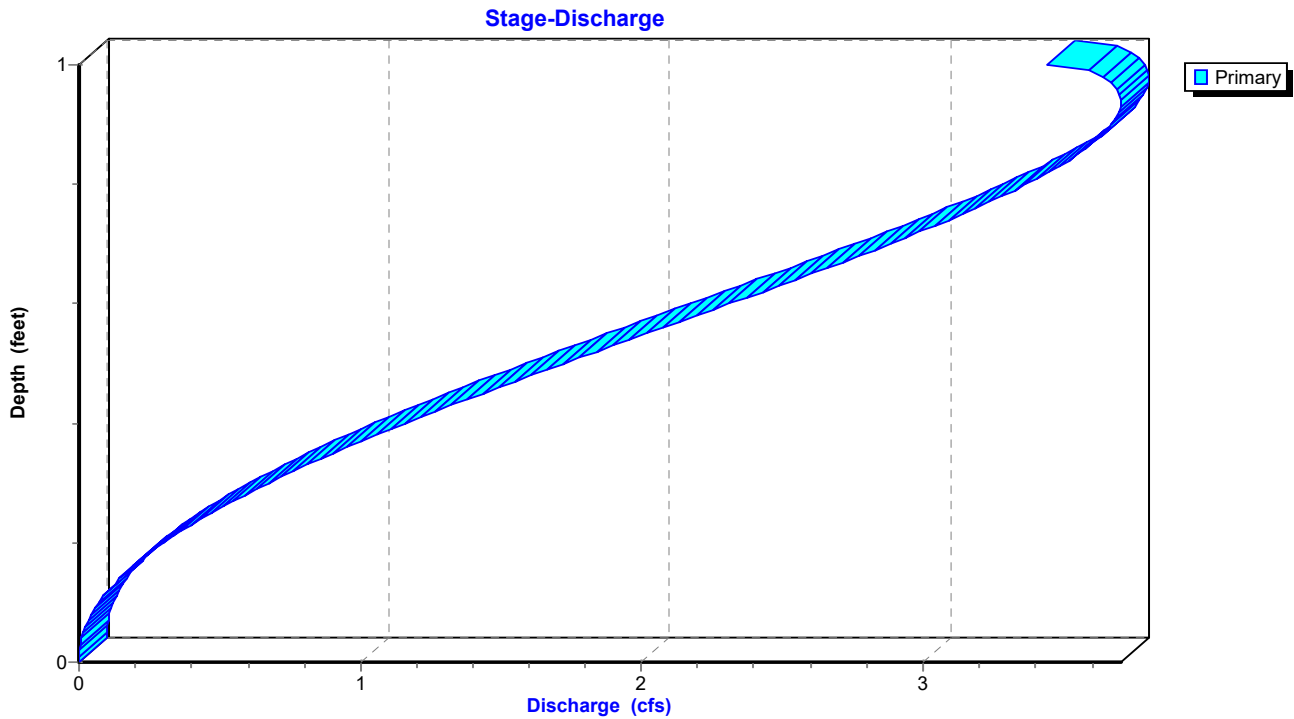

### Reach 6R: 12" Culvert Pond Discharge

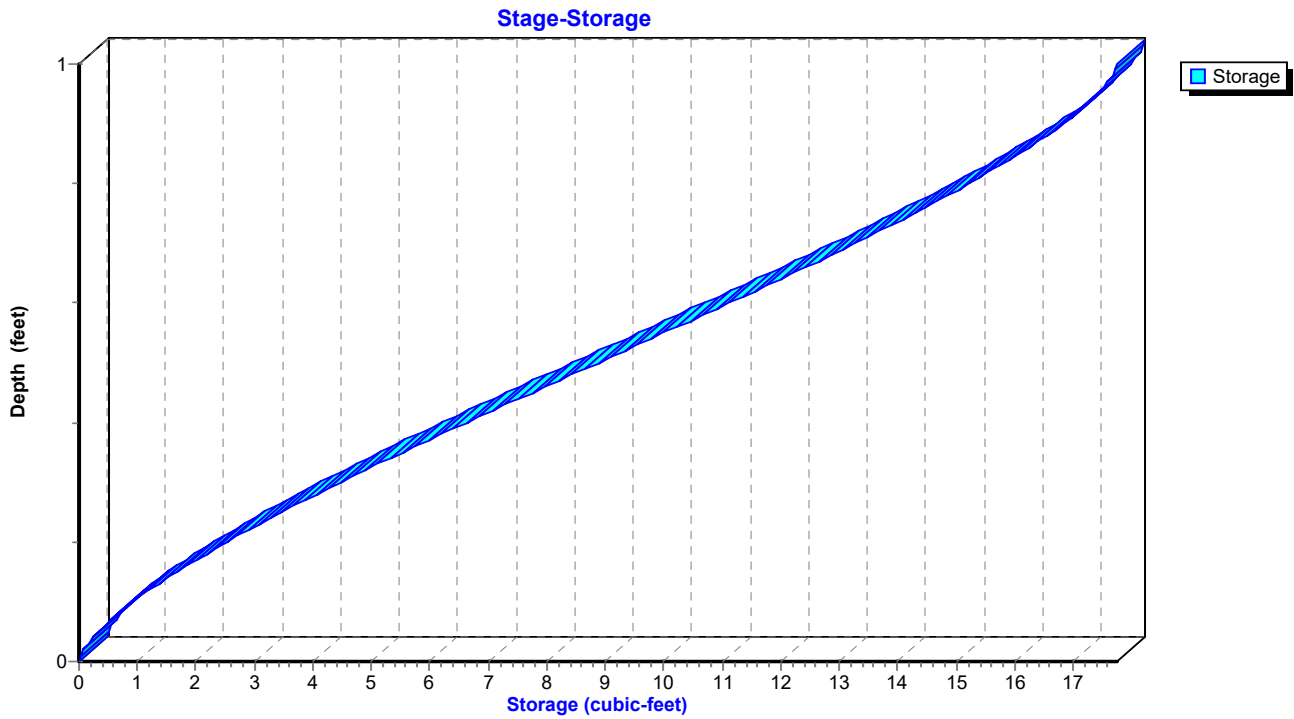

**Hydrograph for Reach 6R: 12" Culvert Pond Discharge**

| Time (hours) | Inflow (cfs) | Storage (cubic-feet) | Elevation (feet) | Outflow (cfs) |
|--------------|--------------|----------------------|------------------|---------------|
| 0.00         | 0.00         | 0                    | 309.83           | 0.00          |
| 2.50         | 0.00         | 0                    | 309.83           | 0.00          |
| 5.00         | 0.00         | 0                    | 309.83           | 0.00          |
| 7.50         | 0.00         | 0                    | 309.84           | 0.00          |
| 10.00        | <b>0.01</b>  | <b>0</b>             | <b>309.87</b>    | <b>0.01</b>   |
| 12.50        | <b>1.55</b>  | <b>8</b>             | <b>310.30</b>    | <b>1.56</b>   |
| 15.00        | 0.22         | 2                    | 310.00           | 0.22          |
| 17.50        | 0.14         | 1                    | 309.97           | 0.14          |
| 20.00        | 0.10         | 1                    | 309.95           | 0.10          |
| 22.50        | 0.08         | 1                    | 309.93           | 0.08          |
| 25.00        | 0.04         | 1                    | 309.91           | 0.04          |
| 27.50        | 0.03         | 0                    | 309.89           | 0.03          |
| 30.00        | 0.03         | 0                    | 309.89           | 0.03          |
| 32.50        | 0.02         | 0                    | 309.89           | 0.02          |
| 35.00        | 0.02         | 0                    | 309.89           | 0.02          |
| 37.50        | 0.02         | 0                    | 309.89           | 0.02          |
| 40.00        | 0.02         | 0                    | 309.89           | 0.02          |
| 42.50        | 0.02         | 0                    | 309.88           | 0.02          |
| 45.00        | 0.02         | 0                    | 309.88           | 0.02          |
| 47.50        | 0.02         | 0                    | 309.88           | 0.02          |
| 50.00        | 0.02         | 0                    | 309.88           | 0.02          |
| 52.50        | 0.02         | 0                    | 309.88           | 0.02          |
| 55.00        | 0.01         | 0                    | 309.88           | 0.01          |
| 57.50        | 0.01         | 0                    | 309.87           | 0.01          |
| 60.00        | 0.01         | 0                    | 309.87           | 0.01          |
| 62.50        | 0.01         | 0                    | 309.87           | 0.01          |
| 65.00        | 0.01         | 0                    | 309.87           | 0.01          |
| 67.50        | 0.01         | 0                    | 309.86           | 0.01          |
| 70.00        | 0.01         | 0                    | 309.86           | 0.01          |
| 72.50        | 0.00         | 0                    | 309.86           | 0.00          |
| 75.00        | 0.00         | 0                    | 309.85           | 0.00          |
| 77.50        | 0.00         | 0                    | 309.85           | 0.00          |
| 80.00        | 0.00         | 0                    | 309.84           | 0.00          |
| 82.50        | 0.00         | 0                    | 309.84           | 0.00          |
| 85.00        | 0.00         | 0                    | 309.84           | 0.00          |
| 87.50        | 0.00         | 0                    | 309.84           | 0.00          |
| 90.00        | 0.00         | 0                    | 309.84           | 0.00          |
| 92.50        | 0.00         | 0                    | 309.84           | 0.00          |
| 95.00        | 0.00         | 0                    | 309.84           | 0.00          |
| 97.50        | 0.00         | 0                    | 309.83           | 0.00          |
| 100.00       | 0.00         | 0                    | 309.83           | 0.00          |

**Stage-Discharge for Reach 6R: 12" Culvert Pond Discharge**

| Elevation<br>(feet) | Velocity<br>(ft/sec) | Discharge<br>(cfs) | Elevation<br>(feet) | Velocity<br>(ft/sec) | Discharge<br>(cfs) |
|---------------------|----------------------|--------------------|---------------------|----------------------|--------------------|
| 309.83              | 0.00                 | 0.00               | 310.36              | 4.49                 | 1.90               |
| 309.84              | 0.39                 | 0.00               | 310.37              | 4.53                 | 1.96               |
| 309.85              | 0.62                 | 0.00               | 310.38              | 4.56                 | 2.02               |
| 309.86              | 0.81                 | 0.01               | 310.39              | 4.59                 | 2.08               |
| 309.87              | 0.97                 | 0.01               | 310.40              | 4.62                 | 2.14               |
| 309.88              | 1.13                 | 0.02               | 310.41              | 4.65                 | 2.20               |
| 309.89              | 1.27                 | 0.02               | 310.42              | 4.68                 | 2.26               |
| 309.90              | 1.40                 | 0.03               | 310.43              | 4.70                 | 2.31               |
| 309.91              | 1.53                 | 0.04               | 310.44              | 4.73                 | 2.37               |
| 309.92              | 1.65                 | 0.06               | 310.45              | 4.75                 | 2.43               |
| 309.93              | 1.76                 | 0.07               | 310.46              | 4.78                 | 2.49               |
| 309.94              | 1.87                 | 0.09               | 310.47              | 4.80                 | 2.55               |
| 309.95              | 1.97                 | 0.11               | 310.48              | 4.82                 | 2.61               |
| 309.96              | 2.07                 | 0.12               | 310.49              | 4.84                 | 2.66               |
| 309.97              | 2.17                 | 0.15               | 310.50              | 4.86                 | 2.72               |
| 309.98              | 2.27                 | 0.17               | 310.51              | 4.88                 | 2.77               |
| 309.99              | 2.36                 | 0.19               | 310.52              | 4.90                 | 2.83               |
| 310.00              | 2.45                 | 0.22               | 310.53              | 4.91                 | 2.88               |
| 310.01              | 2.53                 | 0.24               | 310.54              | 4.93                 | 2.94               |
| 310.02              | 2.62                 | 0.27               | 310.55              | 4.94                 | 2.99               |
| 310.03              | 2.70                 | 0.30               | 310.56              | 4.95                 | 3.04               |
| 310.04              | 2.78                 | 0.33               | 310.57              | 4.96                 | 3.09               |
| 310.05              | 2.85                 | 0.37               | 310.58              | 4.97                 | 3.14               |
| 310.06              | 2.93                 | 0.40               | 310.59              | 4.98                 | 3.19               |
| 310.07              | 3.00                 | 0.44               | 310.60              | 4.99                 | 3.24               |
| 310.08              | 3.07                 | 0.47               | 310.61              | 4.99                 | 3.28               |
| 310.09              | 3.14                 | 0.51               | 310.62              | 5.00                 | 3.32               |
| 310.10              | 3.21                 | 0.55               | 310.63              | 5.00                 | 3.37               |
| 310.11              | 3.28                 | 0.59               | 310.64              | <b>5.00</b>          | 3.41               |
| 310.12              | 3.34                 | 0.63               | 310.65              | 5.00                 | 3.45               |
| 310.13              | 3.40                 | 0.67               | 310.66              | 5.00                 | 3.48               |
| 310.14              | 3.47                 | 0.72               | 310.67              | 4.99                 | 3.52               |
| 310.15              | 3.53                 | 0.76               | 310.68              | 4.99                 | 3.55               |
| 310.16              | 3.58                 | 0.81               | 310.69              | 4.98                 | 3.58               |
| 310.17              | 3.64                 | 0.86               | 310.70              | 4.97                 | 3.61               |
| 310.18              | 3.70                 | 0.91               | 310.71              | 4.96                 | 3.63               |
| 310.19              | 3.75                 | 0.95               | 310.72              | 4.95                 | 3.65               |
| 310.20              | 3.80                 | 1.01               | 310.73              | 4.93                 | 3.67               |
| 310.21              | 3.86                 | 1.06               | 310.74              | 4.91                 | 3.69               |
| 310.22              | 3.91                 | 1.11               | 310.75              | 4.89                 | 3.70               |
| 310.23              | 3.96                 | 1.16               | 310.76              | 4.87                 | 3.70               |
| 310.24              | 4.00                 | 1.21               | 310.77              | 4.84                 | <b>3.71</b>        |
| 310.25              | 4.05                 | 1.27               | 310.78              | 4.80                 | 3.70               |
| 310.26              | 4.10                 | 1.32               | 310.79              | 4.76                 | 3.69               |
| 310.27              | 4.14                 | 1.38               | 310.80              | 4.72                 | 3.67               |
| 310.28              | 4.19                 | 1.43               | 310.81              | 4.66                 | 3.64               |
| 310.29              | 4.23                 | 1.49               | 310.82              | 4.58                 | 3.59               |
| 310.30              | 4.27                 | 1.55               | 310.83              | 4.39                 | 3.44               |
| 310.31              | 4.31                 | 1.61               |                     |                      |                    |
| 310.32              | 4.35                 | 1.66               |                     |                      |                    |
| 310.33              | 4.39                 | 1.72               |                     |                      |                    |
| 310.34              | 4.42                 | 1.78               |                     |                      |                    |
| 310.35              | 4.46                 | 1.84               |                     |                      |                    |



**Stage-Area-Storage for Reach 6R: 12" Culvert Pond Discharge**

| Elevation<br>(feet) | End-Area<br>(sq-ft) | Storage<br>(cubic-feet) | Elevation<br>(feet) | End-Area<br>(sq-ft) | Storage<br>(cubic-feet) |
|---------------------|---------------------|-------------------------|---------------------|---------------------|-------------------------|
| 309.83              | 0.0                 | 0                       | 310.36              | 0.4                 | 10                      |
| 309.84              | 0.0                 | 0                       | 310.37              | 0.4                 | 10                      |
| 309.85              | 0.0                 | 0                       | 310.38              | 0.4                 | 10                      |
| 309.86              | 0.0                 | 0                       | 310.39              | 0.5                 | 10                      |
| 309.87              | 0.0                 | 0                       | 310.40              | 0.5                 | 10                      |
| 309.88              | 0.0                 | 0                       | 310.41              | 0.5                 | 11                      |
| 309.89              | 0.0                 | 0                       | 310.42              | 0.5                 | 11                      |
| 309.90              | 0.0                 | 1                       | 310.43              | 0.5                 | 11                      |
| 309.91              | 0.0                 | 1                       | 310.44              | 0.5                 | 11                      |
| 309.92              | 0.0                 | 1                       | 310.45              | 0.5                 | 12                      |
| 309.93              | 0.0                 | 1                       | 310.46              | 0.5                 | 12                      |
| 309.94              | 0.0                 | 1                       | 310.47              | 0.5                 | 12                      |
| 309.95              | 0.1                 | 1                       | 310.48              | 0.5                 | 12                      |
| 309.96              | 0.1                 | 1                       | 310.49              | 0.5                 | 12                      |
| 309.97              | 0.1                 | 2                       | 310.50              | 0.6                 | 13                      |
| 309.98              | 0.1                 | 2                       | 310.51              | 0.6                 | 13                      |
| 309.99              | 0.1                 | 2                       | 310.52              | 0.6                 | 13                      |
| 310.00              | 0.1                 | 2                       | 310.53              | 0.6                 | 13                      |
| 310.01              | 0.1                 | 2                       | 310.54              | 0.6                 | 13                      |
| 310.02              | 0.1                 | 2                       | 310.55              | 0.6                 | 14                      |
| 310.03              | 0.1                 | 3                       | 310.56              | 0.6                 | 14                      |
| 310.04              | 0.1                 | 3                       | 310.57              | 0.6                 | 14                      |
| 310.05              | 0.1                 | 3                       | 310.58              | 0.6                 | 14                      |
| 310.06              | 0.1                 | 3                       | 310.59              | 0.6                 | 14                      |
| 310.07              | 0.1                 | 3                       | 310.60              | 0.6                 | 15                      |
| 310.08              | 0.2                 | 3                       | 310.61              | 0.7                 | 15                      |
| 310.09              | 0.2                 | 4                       | 310.62              | 0.7                 | 15                      |
| 310.10              | 0.2                 | 4                       | 310.63              | 0.7                 | 15                      |
| 310.11              | 0.2                 | 4                       | 310.64              | 0.7                 | 15                      |
| 310.12              | 0.2                 | 4                       | 310.65              | 0.7                 | 16                      |
| 310.13              | 0.2                 | 4                       | 310.66              | 0.7                 | 16                      |
| 310.14              | 0.2                 | 5                       | 310.67              | 0.7                 | 16                      |
| 310.15              | 0.2                 | 5                       | 310.68              | 0.7                 | 16                      |
| 310.16              | 0.2                 | 5                       | 310.69              | 0.7                 | 16                      |
| 310.17              | 0.2                 | 5                       | 310.70              | 0.7                 | 16                      |
| 310.18              | 0.2                 | 6                       | 310.71              | 0.7                 | 17                      |
| 310.19              | 0.3                 | 6                       | 310.72              | 0.7                 | 17                      |
| 310.20              | 0.3                 | 6                       | 310.73              | 0.7                 | 17                      |
| 310.21              | 0.3                 | 6                       | 310.74              | 0.8                 | 17                      |
| 310.22              | 0.3                 | 6                       | 310.75              | 0.8                 | 17                      |
| 310.23              | 0.3                 | 7                       | 310.76              | 0.8                 | 17                      |
| 310.24              | 0.3                 | 7                       | 310.77              | 0.8                 | 17                      |
| 310.25              | 0.3                 | 7                       | 310.78              | 0.8                 | 17                      |
| 310.26              | 0.3                 | 7                       | 310.79              | 0.8                 | 18                      |
| 310.27              | 0.3                 | 8                       | 310.80              | 0.8                 | 18                      |
| 310.28              | 0.3                 | 8                       | 310.81              | 0.8                 | 18                      |
| 310.29              | 0.4                 | 8                       | 310.82              | 0.8                 | 18                      |
| 310.30              | 0.4                 | 8                       | 310.83              | <b>0.8</b>          | <b>18</b>               |
| 310.31              | 0.4                 | 8                       |                     |                     |                         |
| 310.32              | 0.4                 | 9                       |                     |                     |                         |
| 310.33              | 0.4                 | 9                       |                     |                     |                         |
| 310.34              | 0.4                 | 9                       |                     |                     |                         |
| 310.35              | 0.4                 | 9                       |                     |                     |                         |

**Summary for Pond 1ST: Existing Sediment Trap**

Inflow Area = 3.182 ac, 9.18% Impervious, Inflow Depth = 0.72" for 25-yr event  
 Inflow = 2.73 cfs @ 12.05 hrs, Volume= 0.190 af  
 Outflow = 0.10 cfs @ 18.67 hrs, Volume= 0.050 af, Atten= 96%, Lag= 397.5 min  
 Primary = 0.10 cfs @ 18.67 hrs, Volume= 0.050 af  
 Routed to Reach 1R : Existing Swale

Routing by Dyn-Stor-Ind method, Time Span= 0.00-100.00 hrs, dt= 0.05 hrs / 2  
 Starting Elev= 315.50' Surf.Area= 0.128 ac Storage= 0.193 af  
 Peak Elev= 316.53' @ 18.67 hrs Surf.Area= 0.162 ac Storage= 0.338 af (0.145 af above start)

Plug-Flow detention time= (not calculated: initial storage exceeds outflow)  
 Center-of-Mass det. time= 354.2 min ( 1,262.7 - 908.5 )

| Volume           | Invert            | Avail.Storage | Storage Description  |                       |                  |  |
|------------------|-------------------|---------------|--|-----------------------|------------------|--|
| #1               | 313.83'           | 0.443 af      | <b>Custom Stage Data (Irregular)</b> Listed below (Recalc) |                       |                  |  |
| Elevation (feet) | Surf.Area (acres) | Perim. (feet) | Inc.Store (acre-feet)                                      | Cum.Store (acre-feet) | Wet.Area (acres) |  |
| 313.83           | 0.088             | 271.6         | 0.000  | 0.000                 | 0.088            |  |
| 314.00           | 0.107             | 290.3         | 0.017  | 0.017                 | 0.107            |  |
| 315.50           | 0.128             | 309.9         | 0.176  | 0.193                 | 0.131            |  |
| 316.00           | 0.139             | 319.8         | 0.067  | 0.259                 | 0.143            |  |
| 316.50           | 0.154             | 348.8         | 0.073  | 0.333                 | 0.179            |  |
| 317.00           | 0.295             | 446.8         | 0.110  | 0.443                 | 0.321            |  |

| Device | Routing | Invert  | Outlet Devices  |  |  |  |  |  |  |  |  |  |
|--------|---------|---------|---|--|--|--|--|--|--|--|--|--|
| #1     | Primary | 316.50' | <b>6.0' long x 34.0' breadth Broad-Crested Rectangular Weir</b> |  |  |  |  |  |  |  |  |  |
|        |         |         | Head (feet) 0.20 0.40 0.60 0.80 1.00 1.20 1.40 1.60             |  |  |  |  |  |  |  |  |  |
|        |         |         | Coef. (English) 2.68 2.70 2.70 2.64 2.63 2.64 2.64 2.63         |  |  |  |  |  |  |  |  |  |

**Primary OutFlow** Max=0.10 cfs @ 18.67 hrs HW=316.53' TW=316.05' (Dynamic Tailwater)  
 ↑1=Broad-Crested Rectangular Weir (Weir Controls 0.10 cfs @ 0.49 fps)

**Pond 1ST: Existing Sediment Trap**

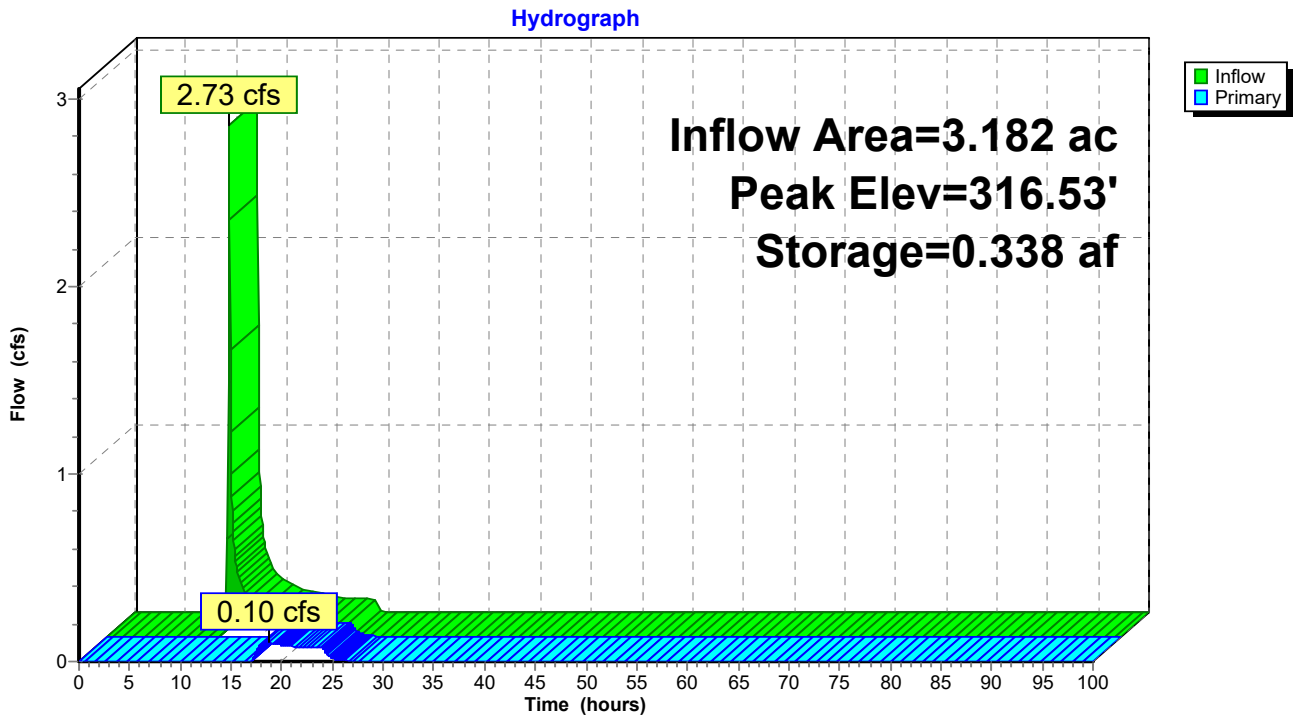

**Pond 1ST: Existing Sediment Trap**

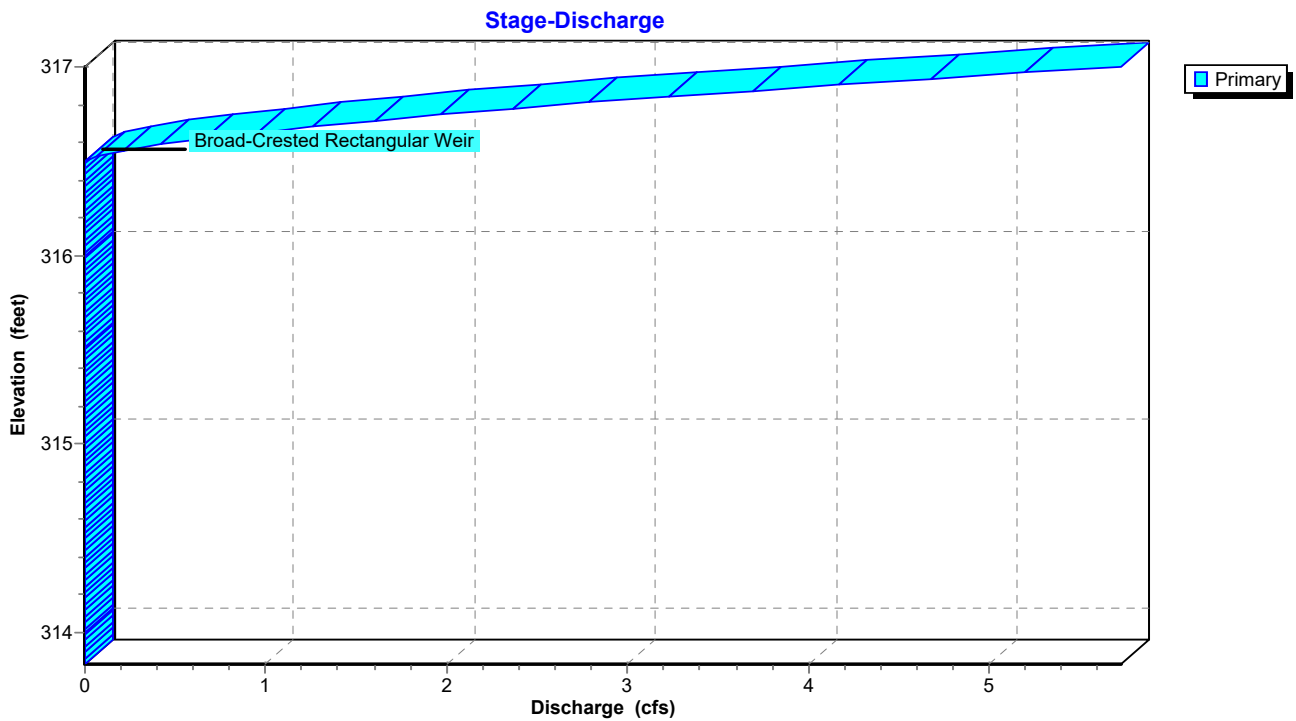

### Pond 1ST: Existing Sediment Trap

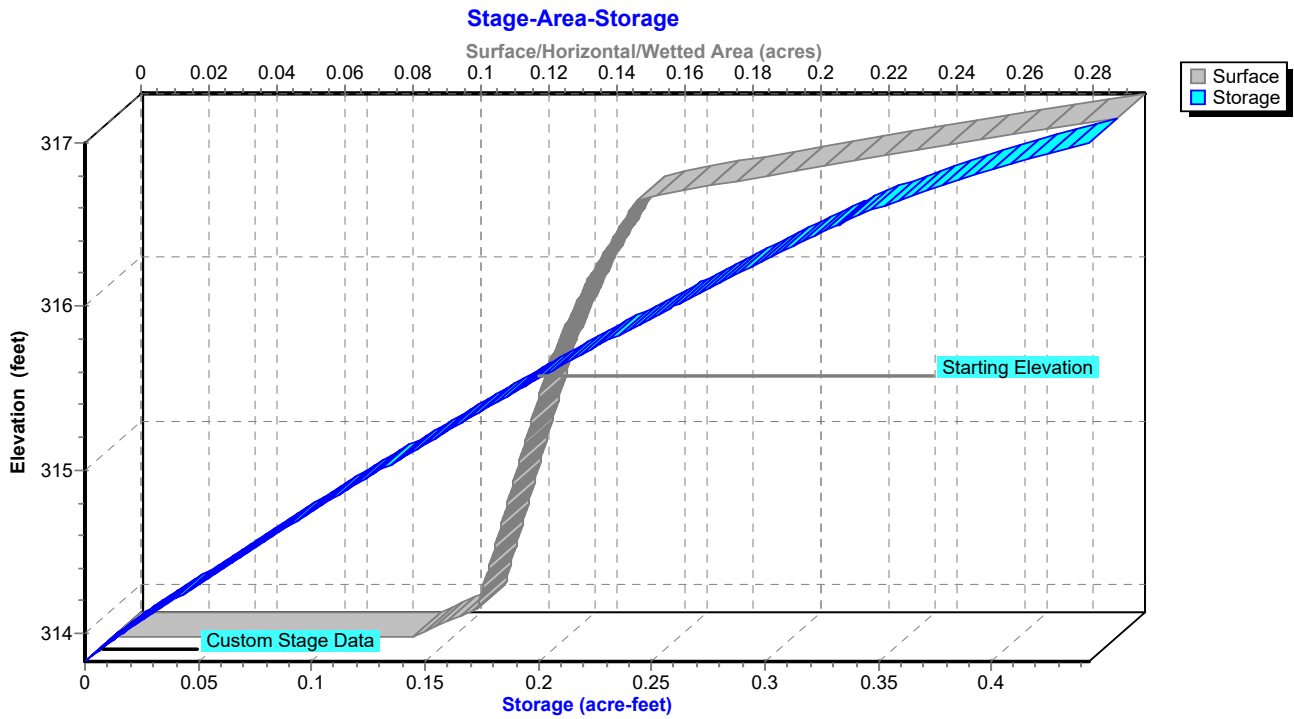

**Hydrograph for Pond 1ST: Existing Sediment Trap**

| Time (hours) | Inflow (cfs) | Storage (acre-feet) | Elevation (feet) | Primary (cfs) |
|--------------|--------------|---------------------|------------------|---------------|
| 0.00         | 0.00         | 0.193               | 315.50           | 0.00          |
| 2.50         | 0.00         | 0.193               | 315.50           | 0.00          |
| 5.00         | 0.00         | 0.193               | 315.50           | 0.00          |
| 7.50         | 0.00         | 0.193               | 315.50           | 0.00          |
| 10.00        | <b>0.00</b>  | 0.193               | 315.50           | 0.00          |
| 12.50        | <b>0.52</b>  | 0.257               | 315.99           | 0.00          |
| 15.00        | 0.17         | 0.309               | 316.35           | 0.00          |
| 17.50        | 0.11         | <b>0.336</b>        | <b>316.52</b>    | <b>0.05</b>   |
| 20.00        | 0.08         | <b>0.337</b>        | <b>316.53</b>    | <b>0.09</b>   |
| 22.50        | 0.07         | 0.337               | 316.53           | 0.08          |
| 25.00        | 0.00         | 0.334               | 316.51           | 0.02          |
| 27.50        | 0.00         | 0.333               | 316.50           | 0.00          |
| 30.00        | 0.00         | 0.333               | 316.50           | 0.00          |
| 32.50        | 0.00         | 0.333               | 316.50           | 0.00          |
| 35.00        | 0.00         | 0.333               | 316.50           | 0.00          |
| 37.50        | 0.00         | 0.333               | 316.50           | 0.00          |
| 40.00        | 0.00         | 0.333               | 316.50           | 0.00          |
| 42.50        | 0.00         | 0.333               | 316.50           | 0.00          |
| 45.00        | 0.00         | 0.333               | 316.50           | 0.00          |
| 47.50        | 0.00         | 0.333               | 316.50           | 0.00          |
| 50.00        | 0.00         | 0.333               | 316.50           | 0.00          |
| 52.50        | 0.00         | 0.333               | 316.50           | 0.00          |
| 55.00        | 0.00         | 0.333               | 316.50           | 0.00          |
| 57.50        | 0.00         | 0.333               | 316.50           | 0.00          |
| 60.00        | 0.00         | 0.333               | 316.50           | 0.00          |
| 62.50        | 0.00         | 0.333               | 316.50           | 0.00          |
| 65.00        | 0.00         | 0.333               | 316.50           | 0.00          |
| 67.50        | 0.00         | 0.333               | 316.50           | 0.00          |
| 70.00        | 0.00         | 0.333               | 316.50           | 0.00          |
| 72.50        | 0.00         | 0.333               | 316.50           | 0.00          |
| 75.00        | 0.00         | 0.333               | 316.50           | 0.00          |
| 77.50        | 0.00         | 0.333               | 316.50           | 0.00          |
| 80.00        | 0.00         | 0.333               | 316.50           | 0.00          |
| 82.50        | 0.00         | 0.333               | 316.50           | 0.00          |
| 85.00        | 0.00         | 0.333               | 316.50           | 0.00          |
| 87.50        | 0.00         | 0.333               | 316.50           | 0.00          |
| 90.00        | 0.00         | 0.333               | 316.50           | 0.00          |
| 92.50        | 0.00         | 0.333               | 316.50           | 0.00          |
| 95.00        | 0.00         | 0.333               | 316.50           | 0.00          |
| 97.50        | 0.00         | 0.333               | 316.50           | 0.00          |
| 100.00       | 0.00         | 0.333               | 316.50           | 0.00          |

**Stage-Discharge for Pond 1ST: Existing Sediment Trap**

| Elevation<br>(feet) | Primary<br>(cfs) | Elevation<br>(feet) | Primary<br>(cfs) | Elevation<br>(feet) | Primary<br>(cfs) |
|---------------------|------------------|---------------------|------------------|---------------------|------------------|
| 313.83              | 0.00             | 314.89              | 0.00             | 315.95              | 0.00             |
| 313.85              | 0.00             | 314.91              | 0.00             | 315.97              | 0.00             |
| 313.87              | 0.00             | 314.93              | 0.00             | 315.99              | 0.00             |
| 313.89              | 0.00             | 314.95              | 0.00             | 316.01              | 0.00             |
| 313.91              | 0.00             | 314.97              | 0.00             | 316.03              | 0.00             |
| 313.93              | 0.00             | 314.99              | 0.00             | 316.05              | 0.00             |
| 313.95              | 0.00             | 315.01              | 0.00             | 316.07              | 0.00             |
| 313.97              | 0.00             | 315.03              | 0.00             | 316.09              | 0.00             |
| 313.99              | 0.00             | 315.05              | 0.00             | 316.11              | 0.00             |
| 314.01              | 0.00             | 315.07              | 0.00             | 316.13              | 0.00             |
| 314.03              | 0.00             | 315.09              | 0.00             | 316.15              | 0.00             |
| 314.05              | 0.00             | 315.11              | 0.00             | 316.17              | 0.00             |
| 314.07              | 0.00             | 315.13              | 0.00             | 316.19              | 0.00             |
| 314.09              | 0.00             | 315.15              | 0.00             | 316.21              | 0.00             |
| 314.11              | 0.00             | 315.17              | 0.00             | 316.23              | 0.00             |
| 314.13              | 0.00             | 315.19              | 0.00             | 316.25              | 0.00             |
| 314.15              | 0.00             | 315.21              | 0.00             | 316.27              | 0.00             |
| 314.17              | 0.00             | 315.23              | 0.00             | 316.29              | 0.00             |
| 314.19              | 0.00             | 315.25              | 0.00             | 316.31              | 0.00             |
| 314.21              | 0.00             | 315.27              | 0.00             | 316.33              | 0.00             |
| 314.23              | 0.00             | 315.29              | 0.00             | 316.35              | 0.00             |
| 314.25              | 0.00             | 315.31              | 0.00             | 316.37              | 0.00             |
| 314.27              | 0.00             | 315.33              | 0.00             | 316.39              | 0.00             |
| 314.29              | 0.00             | 315.35              | 0.00             | 316.41              | 0.00             |
| 314.31              | 0.00             | 315.37              | 0.00             | 316.43              | 0.00             |
| 314.33              | 0.00             | 315.39              | 0.00             | 316.45              | 0.00             |
| 314.35              | 0.00             | 315.41              | 0.00             | 316.47              | 0.00             |
| 314.37              | 0.00             | 315.43              | 0.00             | 316.49              | 0.00             |
| 314.39              | 0.00             | 315.45              | 0.00             | 316.51              | 0.02             |
| 314.41              | 0.00             | 315.47              | 0.00             | 316.53              | 0.08             |
| 314.43              | 0.00             | 315.49              | 0.00             | 316.55              | 0.18             |
| 314.45              | 0.00             | 315.51              | 0.00             | 316.57              | 0.30             |
| 314.47              | 0.00             | 315.53              | 0.00             | 316.59              | 0.43             |
| 314.49              | 0.00             | 315.55              | 0.00             | 316.61              | 0.59             |
| 314.51              | 0.00             | 315.57              | 0.00             | 316.63              | 0.75             |
| 314.53              | 0.00             | 315.59              | 0.00             | 316.65              | 0.93             |
| 314.55              | 0.00             | 315.61              | 0.00             | 316.67              | 1.13             |
| 314.57              | 0.00             | 315.63              | 0.00             | 316.69              | 1.33             |
| 314.59              | 0.00             | 315.65              | 0.00             | 316.71              | 1.55             |
| 314.61              | 0.00             | 315.67              | 0.00             | 316.73              | 1.78             |
| 314.63              | 0.00             | 315.69              | 0.00             | 316.75              | 2.01             |
| 314.65              | 0.00             | 315.71              | 0.00             | 316.77              | 2.26             |
| 314.67              | 0.00             | 315.73              | 0.00             | 316.79              | 2.52             |
| 314.69              | 0.00             | 315.75              | 0.00             | 316.81              | 2.79             |
| 314.71              | 0.00             | 315.77              | 0.00             | 316.83              | 3.06             |
| 314.73              | 0.00             | 315.79              | 0.00             | 316.85              | 3.35             |
| 314.75              | 0.00             | 315.81              | 0.00             | 316.87              | 3.64             |
| 314.77              | 0.00             | 315.83              | 0.00             | 316.89              | 3.94             |
| 314.79              | 0.00             | 315.85              | 0.00             | 316.91              | 4.25             |
| 314.81              | 0.00             | 315.87              | 0.00             | 316.93              | 4.57             |
| 314.83              | 0.00             | 315.89              | 0.00             | 316.95              | 4.89             |
| 314.85              | 0.00             | 315.91              | 0.00             | 316.97              | 5.22             |
| 314.87              | 0.00             | 315.93              | 0.00             | 316.99              | <b>5.56</b>      |

**Stage-Area-Storage for Pond 1ST: Existing Sediment Trap**

| Elevation<br>(feet) | Surface<br>(acres) | Storage<br>(acre-feet) | Elevation<br>(feet) | Surface<br>(acres) | Storage<br>(acre-feet) |
|---------------------|--------------------|------------------------|---------------------|--------------------|------------------------|
| 313.83              | 0.088              | 0.000                  | 316.48              | 0.153              | 0.329                  |
| 313.88              | 0.093              | 0.005                  | 316.53              | 0.161              | 0.337                  |
| 313.93              | 0.099              | 0.009                  | 316.58              | 0.174              | 0.346                  |
| 313.98              | 0.105              | 0.014                  | 316.63              | 0.186              | 0.355                  |
| 314.03              | 0.107              | 0.020                  | 316.68              | 0.200              | 0.364                  |
| 314.08              | 0.108              | 0.025                  | 316.73              | 0.213              | 0.375                  |
| 314.13              | 0.109              | 0.031                  | 316.78              | 0.227              | 0.386                  |
| 314.18              | 0.109              | 0.036                  | 316.83              | 0.242              | 0.397                  |
| 314.23              | 0.110              | 0.042                  | 316.88              | 0.257              | 0.410                  |
| 314.28              | 0.111              | 0.047                  | 316.93              | 0.273              | 0.423                  |
| 314.33              | 0.111              | 0.053                  | 316.98              | <b>0.288</b>       | <b>0.437</b>           |
| 314.38              | 0.112              | 0.058                  |                     |                    |                        |
| 314.43              | 0.113              | 0.064                  |                     |                    |                        |
| 314.48              | 0.114              | 0.069                  |                     |                    |                        |
| 314.53              | 0.114              | 0.075                  |                     |                    |                        |
| 314.58              | 0.115              | 0.081                  |                     |                    |                        |
| 314.63              | 0.116              | 0.087                  |                     |                    |                        |
| 314.68              | 0.116              | 0.092                  |                     |                    |                        |
| 314.73              | 0.117              | 0.098                  |                     |                    |                        |
| 314.78              | 0.118              | 0.104                  |                     |                    |                        |
| 314.83              | 0.118              | 0.110                  |                     |                    |                        |
| 314.88              | 0.119              | 0.116                  |                     |                    |                        |
| 314.93              | 0.120              | 0.122                  |                     |                    |                        |
| 314.98              | 0.121              | 0.128                  |                     |                    |                        |
| 315.03              | 0.121              | 0.134                  |                     |                    |                        |
| 315.08              | 0.122              | 0.140                  |                     |                    |                        |
| 315.13              | 0.123              | 0.146                  |                     |                    |                        |
| 315.18              | 0.123              | 0.152                  |                     |                    |                        |
| 315.23              | 0.124              | 0.159                  |                     |                    |                        |
| 315.28              | 0.125              | 0.165                  |                     |                    |                        |
| 315.33              | 0.126              | 0.171                  |                     |                    |                        |
| 315.38              | 0.126              | 0.177                  |                     |                    |                        |
| 315.43              | 0.127              | 0.184                  |                     |                    |                        |
| 315.48              | 0.128              | 0.190                  |                     |                    |                        |
| 315.53              | 0.129              | 0.196                  |                     |                    |                        |
| 315.58              | 0.130              | 0.203                  |                     |                    |                        |
| 315.63              | 0.131              | 0.209                  |                     |                    |                        |
| 315.68              | 0.132              | 0.216                  |                     |                    |                        |
| 315.73              | 0.133              | 0.223                  |                     |                    |                        |
| 315.78              | 0.134              | 0.229                  |                     |                    |                        |
| 315.83              | 0.135              | 0.236                  |                     |                    |                        |
| 315.88              | 0.136              | 0.243                  |                     |                    |                        |
| 315.93              | 0.137              | 0.250                  |                     |                    |                        |
| 315.98              | 0.139              | 0.257                  |                     |                    |                        |
| 316.03              | 0.140              | 0.263                  |                     |                    |                        |
| 316.08              | 0.141              | 0.271                  |                     |                    |                        |
| 316.13              | 0.143              | 0.278                  |                     |                    |                        |
| 316.18              | 0.144              | 0.285                  |                     |                    |                        |
| 316.23              | 0.146              | 0.292                  |                     |                    |                        |
| 316.28              | 0.147              | 0.299                  |                     |                    |                        |
| 316.33              | 0.149              | 0.307                  |                     |                    |                        |
| 316.38              | 0.150              | 0.314                  |                     |                    |                        |
| 316.43              | 0.152              | 0.322                  |                     |                    |                        |

**Summary for Pond 2ST: Existing Sediment Trap**

[63] Warning: Exceeded Reach 6R INLET depth by 0.34' @ 99.95 hrs

Inflow Area = 5.371 ac, 16.16% Impervious, Inflow Depth = 1.25" for 25-yr event  
 Inflow = 4.93 cfs @ 12.06 hrs, Volume= 0.560 af  
 Outflow = 2.26 cfs @ 12.42 hrs, Volume= 0.414 af, Atten= 54%, Lag= 21.3 min  
 Primary = 2.26 cfs @ 12.42 hrs, Volume= 0.414 af  
 Routed to Link AP1 : Analysis Point 1

Routing by Dyn-Stor-Ind method, Time Span= 0.00-100.00 hrs, dt= 0.05 hrs / 2  
 Starting Elev= 307.50' Surf.Area= 0.026 ac Storage= 0.011 af  
 Peak Elev= 310.36' @ 12.42 hrs Surf.Area= 0.099 ac Storage= 0.175 af (0.164 af above start)

Plug-Flow detention time= 474.9 min calculated for 0.403 af (72% of inflow)  
 Center-of-Mass det. time= 153.9 min ( 1,268.6 - 1,114.7 )

| Volume | Invert  | Avail.Storage | Storage Description  |
|--------|---------|---------------|--|
| #1     | 307.00' | 0.248 af      | <b>Custom Stage Data (Irregular)</b> Listed below (Recalc) |

| Elevation (feet) | Surf.Area (acres) | Perim. (feet) | Inc.Store (acre-feet) | Cum.Store (acre-feet) | Wet.Area (acres) |
|------------------|-------------------|---------------|-----------------------|-----------------------|------------------|
| 307.00           | 0.019             | 188.4         | 0.000                 | 0.000                 | 0.019            |
| 307.50           | 0.026             | 206.4         | 0.011                 | 0.011                 | 0.032            |
| 308.00           | 0.036             | 232.2         | 0.015                 | 0.027                 | 0.053            |
| 309.00           | 0.057             | 269.3         | 0.046                 | 0.073                 | 0.087            |
| 310.00           | 0.083             | 316.3         | 0.070                 | 0.142                 | 0.138            |
| 311.00           | 0.131             | 434.9         | 0.106                 | 0.248                 | 0.301            |

| Device | Routing | Invert  | Outlet Devices  |
|--------|---------|---------|---|
| #1     | Primary | 310.17' | <b>11.0' long x 8.0' breadth Broad-Crested Rectangular Weir</b><br>Head (feet) 0.20 0.40 0.60 0.80 1.00 1.20 1.40 1.60 1.80 2.00<br>2.50 3.00 3.50 4.00 4.50 5.00 5.50<br>Coef. (English) 2.43 2.54 2.70 2.69 2.68 2.68 2.66 2.64 2.64<br>2.64 2.65 2.65 2.66 2.66 2.68 2.70 2.74 |

**Primary OutFlow** Max=2.22 cfs @ 12.42 hrs HW=310.36' TW=0.00' (Dynamic Tailwater)  
 ↳ **1=Broad-Crested Rectangular Weir** (Weir Controls 2.22 cfs @ 1.06 fps)



**Pond 2ST: Existing Sediment Trap**

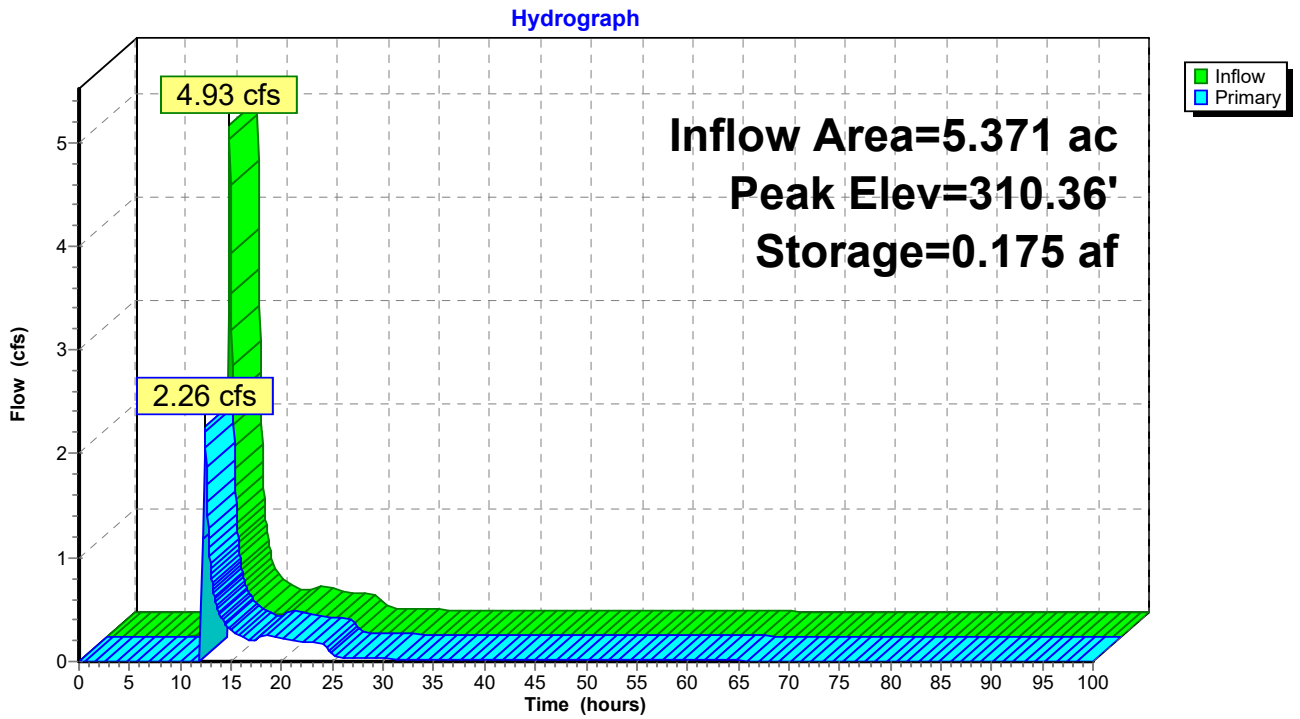

**Pond 2ST: Existing Sediment Trap**

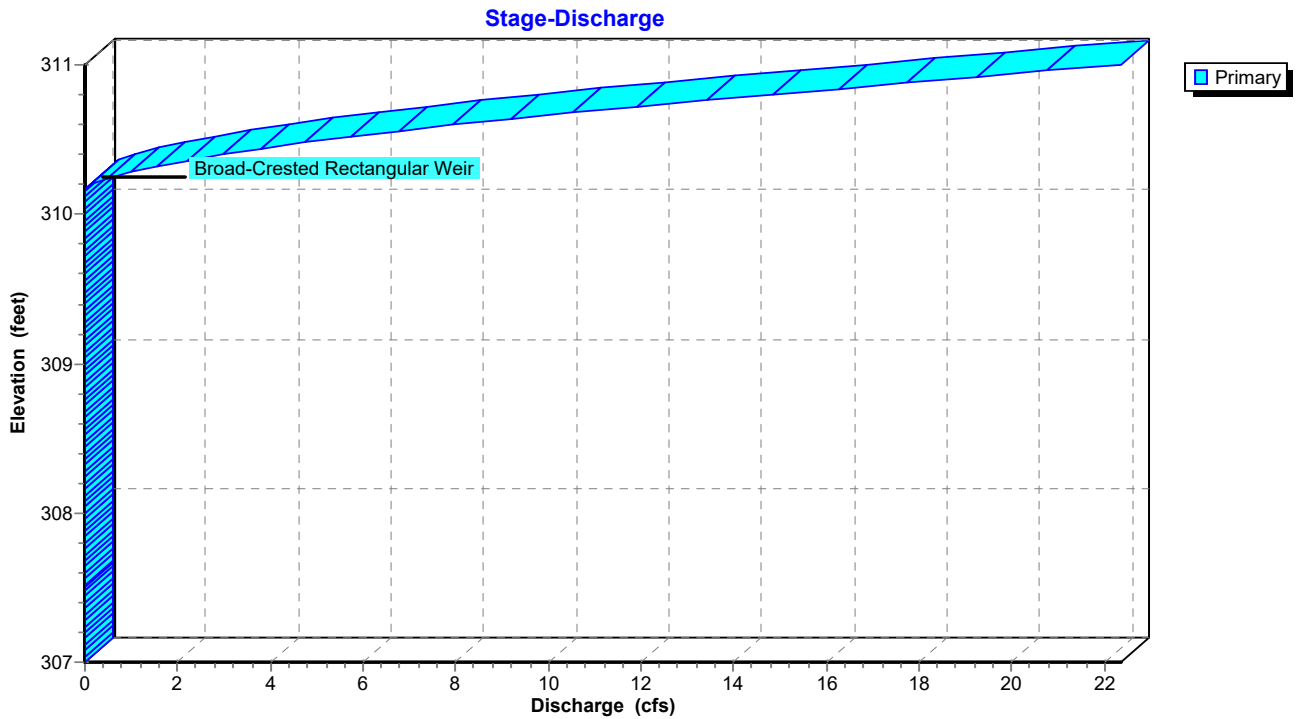

### Pond 2ST: Existing Sediment Trap

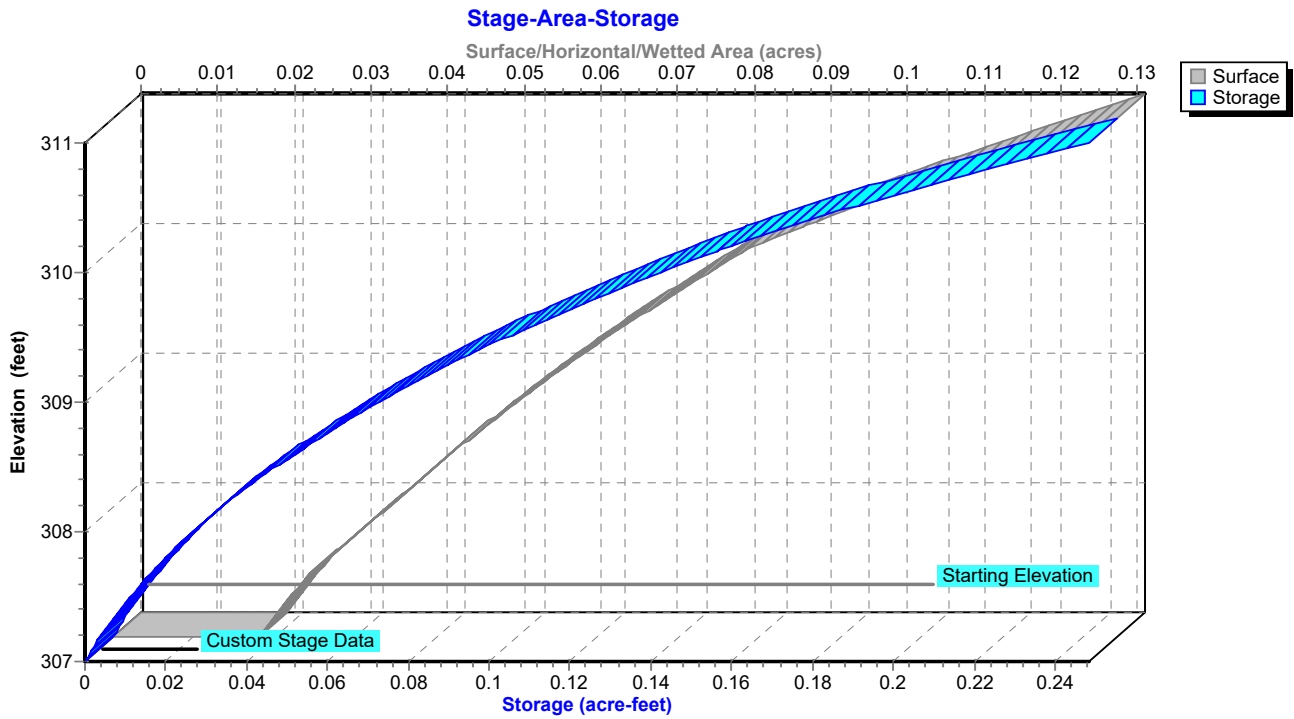

**Hydrograph for Pond 2ST: Existing Sediment Trap**

| Time (hours) | Inflow (cfs) | Storage (acre-feet) | Elevation (feet) | Primary (cfs) |
|--------------|--------------|---------------------|------------------|---------------|
| 0.00         | 0.00         | 0.011               | 307.50           | 0.00          |
| 2.50         | 0.00         | 0.011               | 307.50           | 0.00          |
| 5.00         | 0.00         | 0.011               | 307.50           | 0.00          |
| 7.50         | 0.00         | 0.011               | 307.50           | 0.00          |
| 10.00        | <b>0.03</b>  | <b>0.014</b>        | <b>307.61</b>    | <b>0.00</b>   |
| 12.50        | <b>1.82</b>  | <b>0.174</b>        | <b>310.35</b>    | <b>2.06</b>   |
| 15.00        | 0.29         | 0.162               | 310.22           | 0.30          |
| 17.50        | 0.22         | 0.161               | 310.21           | 0.21          |
| 20.00        | 0.22         | 0.161               | 310.21           | 0.22          |
| 22.50        | 0.18         | 0.160               | 310.21           | 0.19          |
| 25.00        | 0.06         | 0.159               | 310.19           | 0.07          |
| 27.50        | 0.03         | 0.158               | 310.18           | 0.03          |
| 30.00        | 0.03         | 0.158               | 310.18           | 0.03          |
| 32.50        | 0.02         | 0.158               | 310.18           | 0.02          |
| 35.00        | 0.02         | 0.158               | 310.18           | 0.02          |
| 37.50        | 0.02         | 0.158               | 310.18           | 0.02          |
| 40.00        | 0.02         | 0.158               | 310.18           | 0.02          |
| 42.50        | 0.02         | 0.158               | 310.18           | 0.02          |
| 45.00        | 0.02         | 0.158               | 310.18           | 0.02          |
| 47.50        | 0.02         | 0.158               | 310.18           | 0.02          |
| 50.00        | 0.02         | 0.158               | 310.18           | 0.02          |
| 52.50        | 0.02         | 0.158               | 310.18           | 0.02          |
| 55.00        | 0.01         | 0.158               | 310.18           | 0.01          |
| 57.50        | 0.01         | 0.158               | 310.18           | 0.01          |
| 60.00        | 0.01         | 0.158               | 310.18           | 0.01          |
| 62.50        | 0.01         | 0.158               | 310.18           | 0.01          |
| 65.00        | 0.01         | 0.157               | 310.17           | 0.01          |
| 67.50        | 0.01         | 0.157               | 310.17           | 0.01          |
| 70.00        | 0.01         | 0.157               | 310.17           | 0.01          |
| 72.50        | 0.00         | 0.157               | 310.17           | 0.00          |
| 75.00        | 0.00         | 0.157               | 310.17           | 0.00          |
| 77.50        | 0.00         | 0.157               | 310.17           | 0.00          |
| 80.00        | 0.00         | 0.157               | 310.17           | 0.00          |
| 82.50        | 0.00         | 0.157               | 310.17           | 0.00          |
| 85.00        | 0.00         | 0.157               | 310.17           | 0.00          |
| 87.50        | 0.00         | 0.157               | 310.17           | 0.00          |
| 90.00        | 0.00         | 0.157               | 310.17           | 0.00          |
| 92.50        | 0.00         | 0.157               | 310.17           | 0.00          |
| 95.00        | 0.00         | 0.157               | 310.17           | 0.00          |
| 97.50        | 0.00         | 0.157               | 310.17           | 0.00          |
| 100.00       | 0.00         | 0.157               | 310.17           | 0.00          |

**Stage-Discharge for Pond 2ST: Existing Sediment Trap**

| Elevation<br>(feet) | Primary<br>(cfs) | Elevation<br>(feet) | Primary<br>(cfs) | Elevation<br>(feet) | Primary<br>(cfs) | Elevation<br>(feet) | Primary<br>(cfs) |
|---------------------|------------------|---------------------|------------------|---------------------|------------------|---------------------|------------------|
| 307.00              | 0.00             | 308.06              | 0.00             | 309.12              | 0.00             | 310.18              | 0.03             |
| 307.02              | 0.00             | 308.08              | 0.00             | 309.14              | 0.00             | 310.20              | 0.14             |
| 307.04              | 0.00             | 308.10              | 0.00             | 309.16              | 0.00             | 310.22              | 0.30             |
| 307.06              | 0.00             | 308.12              | 0.00             | 309.18              | 0.00             | 310.24              | 0.50             |
| 307.08              | 0.00             | 308.14              | 0.00             | 309.20              | 0.00             | 310.26              | 0.72             |
| 307.10              | 0.00             | 308.16              | 0.00             | 309.22              | 0.00             | 310.28              | 0.98             |
| 307.12              | 0.00             | 308.18              | 0.00             | 309.24              | 0.00             | 310.30              | 1.25             |
| 307.14              | 0.00             | 308.20              | 0.00             | 309.26              | 0.00             | 310.32              | 1.55             |
| 307.16              | 0.00             | 308.22              | 0.00             | 309.28              | 0.00             | 310.34              | 1.87             |
| 307.18              | 0.00             | 308.24              | 0.00             | 309.30              | 0.00             | 310.36              | 2.21             |
| 307.20              | 0.00             | 308.26              | 0.00             | 309.32              | 0.00             | 310.38              | 2.58             |
| 307.22              | 0.00             | 308.28              | 0.00             | 309.34              | 0.00             | 310.40              | 2.97             |
| 307.24              | 0.00             | 308.30              | 0.00             | 309.36              | 0.00             | 310.42              | 3.38             |
| 307.26              | 0.00             | 308.32              | 0.00             | 309.38              | 0.00             | 310.44              | 3.81             |
| 307.28              | 0.00             | 308.34              | 0.00             | 309.40              | 0.00             | 310.46              | 4.26             |
| 307.30              | 0.00             | 308.36              | 0.00             | 309.42              | 0.00             | 310.48              | 4.73             |
| 307.32              | 0.00             | 308.38              | 0.00             | 309.44              | 0.00             | 310.50              | 5.22             |
| 307.34              | 0.00             | 308.40              | 0.00             | 309.46              | 0.00             | 310.52              | 5.72             |
| 307.36              | 0.00             | 308.42              | 0.00             | 309.48              | 0.00             | 310.54              | 6.25             |
| 307.38              | 0.00             | 308.44              | 0.00             | 309.50              | 0.00             | 310.56              | 6.79             |
| 307.40              | 0.00             | 308.46              | 0.00             | 309.52              | 0.00             | 310.58              | 7.36             |
| 307.42              | 0.00             | 308.48              | 0.00             | 309.54              | 0.00             | 310.60              | 7.95             |
| 307.44              | 0.00             | 308.50              | 0.00             | 309.56              | 0.00             | 310.62              | 8.57             |
| 307.46              | 0.00             | 308.52              | 0.00             | 309.58              | 0.00             | 310.64              | 9.20             |
| 307.48              | 0.00             | 308.54              | 0.00             | 309.60              | 0.00             | 310.66              | 9.86             |
| 307.50              | 0.00             | 308.56              | 0.00             | 309.62              | 0.00             | 310.68              | 10.53            |
| 307.52              | 0.00             | 308.58              | 0.00             | 309.64              | 0.00             | 310.70              | 11.22            |
| 307.54              | 0.00             | 308.60              | 0.00             | 309.66              | 0.00             | 310.72              | 11.93            |
| 307.56              | 0.00             | 308.62              | 0.00             | 309.68              | 0.00             | 310.74              | 12.67            |
| 307.58              | 0.00             | 308.64              | 0.00             | 309.70              | 0.00             | 310.76              | 13.42            |
| 307.60              | 0.00             | 308.66              | 0.00             | 309.72              | 0.00             | 310.78              | 14.15            |
| 307.62              | 0.00             | 308.68              | 0.00             | 309.74              | 0.00             | 310.80              | 14.84            |
| 307.64              | 0.00             | 308.70              | 0.00             | 309.76              | 0.00             | 310.82              | 15.55            |
| 307.66              | 0.00             | 308.72              | 0.00             | 309.78              | 0.00             | 310.84              | 16.27            |
| 307.68              | 0.00             | 308.74              | 0.00             | 309.80              | 0.00             | 310.86              | 16.99            |
| 307.70              | 0.00             | 308.76              | 0.00             | 309.82              | 0.00             | 310.88              | 17.73            |
| 307.72              | 0.00             | 308.78              | 0.00             | 309.84              | 0.00             | 310.90              | 18.48            |
| 307.74              | 0.00             | 308.80              | 0.00             | 309.86              | 0.00             | 310.92              | 19.24            |
| 307.76              | 0.00             | 308.82              | 0.00             | 309.88              | 0.00             | 310.94              | 20.00            |
| 307.78              | 0.00             | 308.84              | 0.00             | 309.90              | 0.00             | 310.96              | 20.78            |
| 307.80              | 0.00             | 308.86              | 0.00             | 309.92              | 0.00             | 310.98              | 21.57            |
| 307.82              | 0.00             | 308.88              | 0.00             | 309.94              | 0.00             | 311.00              | <b>22.36</b>     |
| 307.84              | 0.00             | 308.90              | 0.00             | 309.96              | 0.00             |                     |                  |
| 307.86              | 0.00             | 308.92              | 0.00             | 309.98              | 0.00             |                     |                  |
| 307.88              | 0.00             | 308.94              | 0.00             | 310.00              | 0.00             |                     |                  |
| 307.90              | 0.00             | 308.96              | 0.00             | 310.02              | 0.00             |                     |                  |
| 307.92              | 0.00             | 308.98              | 0.00             | 310.04              | 0.00             |                     |                  |
| 307.94              | 0.00             | 309.00              | 0.00             | 310.06              | 0.00             |                     |                  |
| 307.96              | 0.00             | 309.02              | 0.00             | 310.08              | 0.00             |                     |                  |
| 307.98              | 0.00             | 309.04              | 0.00             | 310.10              | 0.00             |                     |                  |
| 308.00              | 0.00             | 309.06              | 0.00             | 310.12              | 0.00             |                     |                  |
| 308.02              | 0.00             | 309.08              | 0.00             | 310.14              | 0.00             |                     |                  |
| 308.04              | 0.00             | 309.10              | 0.00             | 310.16              | 0.00             |                     |                  |

**Stage-Area-Storage for Pond 2ST: Existing Sediment Trap**

| Elevation<br>(feet) | Surface<br>(acres) | Storage<br>(acre-feet) | Elevation<br>(feet) | Surface<br>(acres) | Storage<br>(acre-feet) |
|---------------------|--------------------|------------------------|---------------------|--------------------|------------------------|
| 307.00              | 0.019              | 0.000                  | 309.65              | 0.073              | 0.115                  |
| 307.05              | 0.020              | 0.001                  | 309.70              | 0.075              | 0.119                  |
| 307.10              | 0.020              | 0.002                  | 309.75              | 0.076              | 0.122                  |
| 307.15              | 0.021              | 0.003                  | 309.80              | 0.077              | 0.126                  |
| 307.20              | 0.022              | 0.004                  | 309.85              | 0.079              | 0.130                  |
| 307.25              | 0.022              | 0.005                  | 309.90              | 0.080              | 0.134                  |
| 307.30              | 0.023              | 0.006                  | 309.95              | 0.082              | 0.138                  |
| 307.35              | 0.024              | 0.007                  | 310.00              | 0.083              | 0.142                  |
| 307.40              | 0.025              | 0.009                  | 310.05              | 0.085              | 0.147                  |
| 307.45              | 0.025              | 0.010                  | 310.10              | 0.087              | 0.151                  |
| 307.50              | 0.026              | 0.011                  | 310.15              | 0.090              | 0.155                  |
| 307.55              | 0.027              | 0.013                  | 310.20              | 0.092              | 0.160                  |
| 307.60              | 0.028              | 0.014                  | 310.25              | 0.094              | 0.164                  |
| 307.65              | 0.029              | 0.015                  | 310.30              | 0.096              | 0.169                  |
| 307.70              | 0.030              | 0.017                  | 310.35              | 0.099              | 0.174                  |
| 307.75              | 0.031              | 0.018                  | 310.40              | 0.101              | 0.179                  |
| 307.80              | 0.032              | 0.020                  | 310.45              | 0.103              | 0.184                  |
| 307.85              | 0.033              | 0.021                  | 310.50              | 0.106              | 0.189                  |
| 307.90              | 0.034              | 0.023                  | 310.55              | 0.108              | 0.195                  |
| 307.95              | 0.035              | 0.025                  | 310.60              | 0.110              | 0.200                  |
| 308.00              | 0.036              | 0.027                  | 310.65              | 0.113              | 0.206                  |
| 308.05              | 0.037              | 0.028                  | 310.70              | 0.115              | 0.211                  |
| 308.10              | 0.038              | 0.030                  | 310.75              | 0.118              | 0.217                  |
| 308.15              | 0.039              | 0.032                  | 310.80              | 0.121              | 0.223                  |
| 308.20              | 0.040              | 0.034                  | 310.85              | 0.123              | 0.229                  |
| 308.25              | 0.041              | 0.036                  | 310.90              | 0.126              | 0.236                  |
| 308.30              | 0.042              | 0.038                  | 310.95              | 0.128              | 0.242                  |
| 308.35              | 0.043              | 0.040                  | 311.00              | <b>0.131</b>       | <b>0.248</b>           |
| 308.40              | 0.044              | 0.043                  |                     |                    |                        |
| 308.45              | 0.045              | 0.045                  |                     |                    |                        |
| 308.50              | 0.046              | 0.047                  |                     |                    |                        |
| 308.55              | 0.047              | 0.049                  |                     |                    |                        |
| 308.60              | 0.048              | 0.052                  |                     |                    |                        |
| 308.65              | 0.049              | 0.054                  |                     |                    |                        |
| 308.70              | 0.050              | 0.057                  |                     |                    |                        |
| 308.75              | 0.051              | 0.059                  |                     |                    |                        |
| 308.80              | 0.052              | 0.062                  |                     |                    |                        |
| 308.85              | 0.054              | 0.064                  |                     |                    |                        |
| 308.90              | 0.055              | 0.067                  |                     |                    |                        |
| 308.95              | 0.056              | 0.070                  |                     |                    |                        |
| 309.00              | 0.057              | 0.073                  |                     |                    |                        |
| 309.05              | 0.058              | 0.076                  |                     |                    |                        |
| 309.10              | 0.059              | 0.079                  |                     |                    |                        |
| 309.15              | 0.061              | 0.082                  |                     |                    |                        |
| 309.20              | 0.062              | 0.085                  |                     |                    |                        |
| 309.25              | 0.063              | 0.088                  |                     |                    |                        |
| 309.30              | 0.064              | 0.091                  |                     |                    |                        |
| 309.35              | 0.066              | 0.094                  |                     |                    |                        |
| 309.40              | 0.067              | 0.097                  |                     |                    |                        |
| 309.45              | 0.068              | 0.101                  |                     |                    |                        |
| 309.50              | 0.069              | 0.104                  |                     |                    |                        |
| 309.55              | 0.071              | 0.108                  |                     |                    |                        |
| 309.60              | 0.072              | 0.111                  |                     |                    |                        |

**Summary for Pond 3P: Proposed Stormwater Pond**

[62] Hint: Exceeded Reach 3R OUTLET depth by 0.30' @ 12.20 hrs

Inflow Area = 1.574 ac, 29.03% Impervious, Inflow Depth = 2.88" for 25-yr event  
 Inflow = 6.68 cfs @ 12.01 hrs, Volume= 0.378 af  
 Outflow = 3.69 cfs @ 12.13 hrs, Volume= 0.378 af, Atten= 45%, Lag= 7.3 min  
 Primary = 3.34 cfs @ 12.13 hrs, Volume= 0.375 af  
 Routed to Reach 6R : 12" Culvert Pond Discharge  
 Secondary = 0.35 cfs @ 12.13 hrs, Volume= 0.003 af  
 Routed to Pond 2ST : Existing Sediment Trap

Routing by Dyn-Stor-Ind method, Time Span= 0.00-100.00 hrs, dt= 0.05 hrs / 2  
 Starting Elev= 309.83' Surf.Area= 1,843 sf Storage= 1,307 cf  
 Peak Elev= 311.73' @ 12.13 hrs Surf.Area= 8,178 sf Storage= 7,269 cf (5,962 cf above start)

Plug-Flow detention time= 462.2 min calculated for 0.348 af (92% of inflow)  
 Center-of-Mass det. time= 378.3 min ( 1,196.6 - 818.3 )

| Volume | Invert  | Avail.Storage | Storage Description                                 |
|--------|---------|---------------|---|
| #1     | 311.25' | 8,217 cf      | <b>Upper Pond (Irregular)</b> Listed below (Recalc) |
| #2     | 308.00' | 3,905 cf      | <b>Micropool (Irregular)</b> Listed below (Recalc)  |
| #3     | 307.25' | 1,412 cf      | <b>Forebay (Irregular)</b> Listed below (Recalc)    |
|        |         | 13,534 cf     | Total Available Storage                             |

| Elevation (feet) | Surf.Area (sq-ft) | Perim. (feet) | Inc.Store (cubic-feet) | Cum.Store (cubic-feet) | Wet.Area (sq-ft) |
|------------------|-------------------|---------------|------------------------|------------------------|------------------|
| 311.25           | 3,844             | 283.0         | 0                      | 0                      | 3,844            |
| 312.00           | 4,629             | 305.0         | 3,173                  | 3,173                  | 4,897            |
| 312.95           | 6,020             | 367.0         | 5,044                  | 8,217                  | 8,228            |

| Elevation (feet) | Surf.Area (sq-ft) | Perim. (feet) | Inc.Store (cubic-feet) | Cum.Store (cubic-feet) | Wet.Area (sq-ft) |
|------------------|-------------------|---------------|------------------------|------------------------|------------------|
| 308.00           | 58                | 51.0          | 0                      | 0                      | 58               |
| 309.00           | 305               | 90.0          | 165                    | 165                    | 501              |
| 310.00           | 1,751             | 173.0         | 929                    | 1,094                  | 2,243            |
| 311.00           | 2,543             | 203.0         | 2,135                  | 3,229                  | 3,160            |
| 311.25           | 2,867             | 219.0         | 676                    | 3,905                  | 3,700            |

| Elevation (feet) | Surf.Area (sq-ft) | Perim. (feet) | Inc.Store (cubic-feet) | Cum.Store (cubic-feet) | Wet.Area (sq-ft) |
|------------------|-------------------|---------------|------------------------|------------------------|------------------|
| 307.25           | 22                | 18.0          | 0                      | 0                      | 22               |
| 308.00           | 103               | 36.0          | 43                     | 43                     | 102              |
| 309.00           | 241               | 56.0          | 167                    | 210                    | 255              |
| 310.00           | 465               | 78.0          | 347                    | 557                    | 499              |
| 311.00           | 814               | 105.0         | 631                    | 1,189                  | 903              |
| 311.25           | 976               | 119.0         | 223                    | 1,412                  | 1,154            |

**1096 Proposed Stormwater Conditions Final D Soils FarType II 24-hr 25-yr Rainfall=4.56"**

Prepared by CLA Site

Printed 12/13/2024

HydroCAD® 10.20-5c s/n 01894 © 2023 HydroCAD Software Solutions LLC

Page 226

| Device | Routing   | Invert  | Outlet Devices  |
|--------|-----------|---------|---|
| #1     | Secondary | 311.68' | <b>15.0' long x 6.0' breadth Broad-Crested Rectangular Weir</b><br>Head (feet) 0.20 0.40 0.60 0.80 1.00 1.20 1.40 1.60 1.80 2.00<br>2.50 3.00 3.50 4.00 4.50 5.00 5.50<br>Coef. (English) 2.37 2.51 2.70 2.68 2.68 2.67 2.65 2.65 2.65<br>2.65 2.66 2.66 2.67 2.69 2.72 2.76 2.83 |
| #2     | Primary   | 310.92' | <b>10.0" Vert. Orifice/Grate</b> C= 0.600<br>Limited to weir flow at low heads  |
| #3     | Primary   | 310.92' | <b>10.0" Vert. Orifice/Grate</b> C= 0.600<br>Limited to weir flow at low heads  |
| #4     | Primary   | 309.83' | <b>1.0" Vert. Orifice/Grate</b> C= 0.600 Limited to weir flow at low heads  |

**Primary OutFlow** Max=3.32 cfs @ 12.13 hrs HW=311.72' TW=310.62' (Dynamic Tailwater)

↳ **2=Orifice/Grate** (Orifice Controls 1.64 cfs @ 3.05 fps)

↳ **3=Orifice/Grate** (Orifice Controls 1.64 cfs @ 3.05 fps)

↳ **4=Orifice/Grate** (Orifice Controls 0.03 cfs @ 5.06 fps)

**Secondary OutFlow** Max=0.31 cfs @ 12.13 hrs HW=311.72' TW=309.71' (Dynamic Tailwater)

↳ **1=Broad-Crested Rectangular Weir** (Weir Controls 0.31 cfs @ 0.49 fps)

**Pond 3P: Proposed Stormwater Pond**

Hydrograph

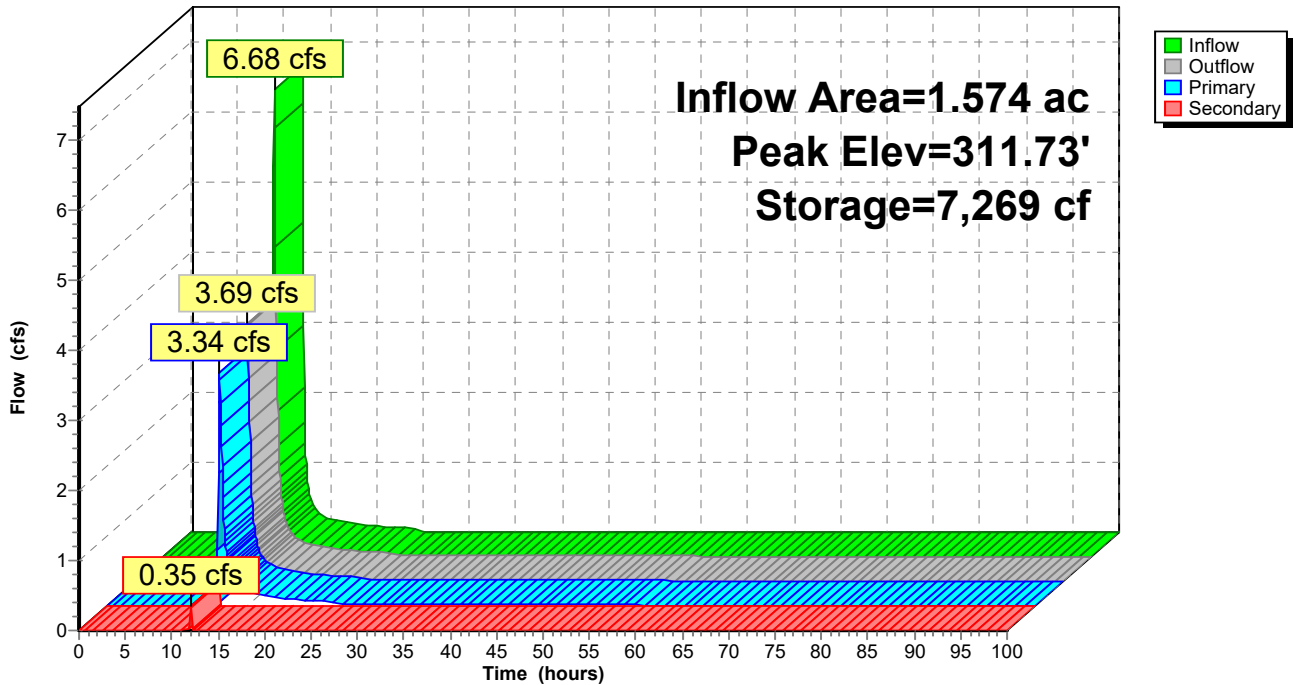

### Pond 3P: Proposed Stormwater Pond

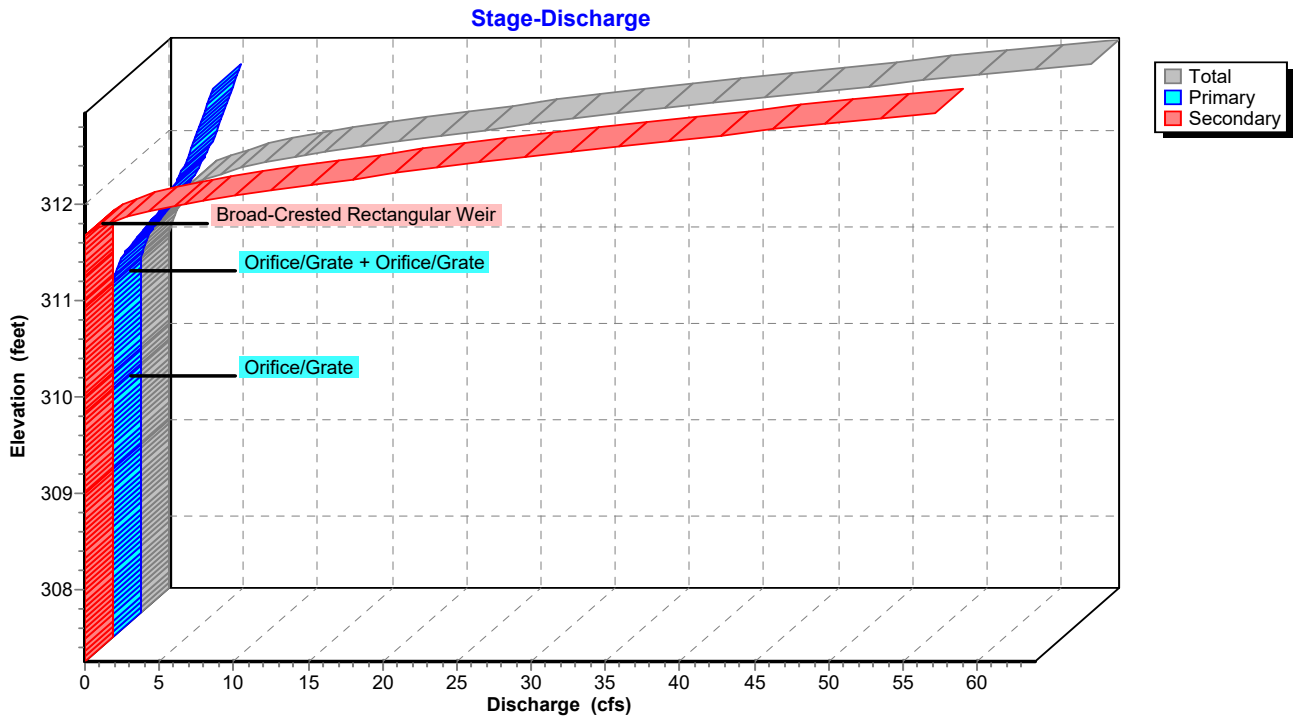

### Pond 3P: Proposed Stormwater Pond

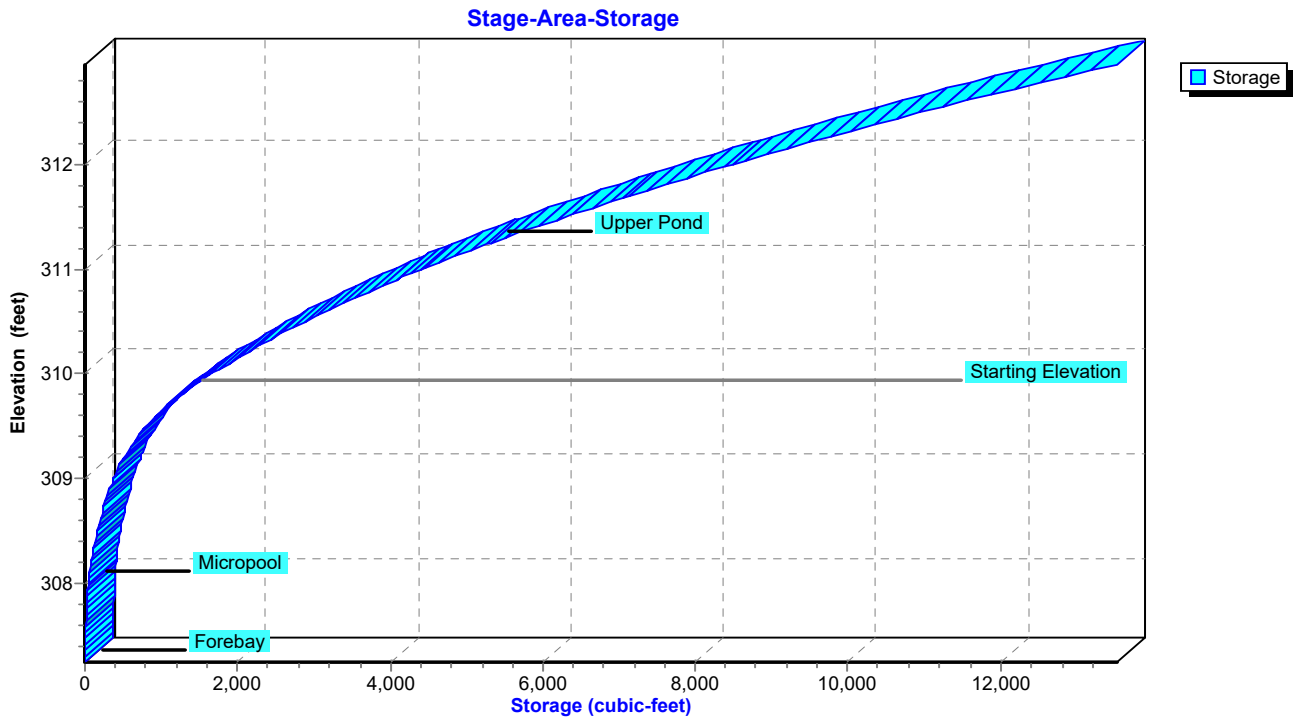



**Hydrograph for Pond 3P: Proposed Stormwater Pond**

| Time (hours) | Inflow (cfs) | Storage (cubic-feet) | Elevation (feet) | Outflow (cfs) | Primary (cfs) | Secondary (cfs) |
|--------------|--------------|----------------------|------------------|---------------|---------------|-----------------|
| 0.00         | 0.00         | 1,307                | 309.83           | 0.00          | 0.00          | 0.00            |
| 2.50         | 0.00         | 1,307                | 309.83           | 0.00          | 0.00          | 0.00            |
| 5.00         | 0.00         | 1,307                | 309.83           | 0.00          | 0.00          | 0.00            |
| 7.50         | 0.01         | 1,354                | 309.86           | 0.00          | 0.00          | 0.00            |
| 10.00        | <b>0.09</b>  | <b>1,686</b>         | <b>310.02</b>    | <b>0.01</b>   | <b>0.01</b>   | <b>0.00</b>     |
| 12.50        | <b>0.80</b>  | <b>5,900</b>         | <b>311.40</b>    | <b>1.55</b>   | <b>1.55</b>   | <b>0.00</b>     |
| 15.00        | 0.20         | 4,683                | 311.08           | 0.22          | 0.22          | 0.00            |
| 17.50        | 0.13         | 4,544                | 311.04           | 0.14          | 0.14          | 0.00            |
| 20.00        | 0.09         | 4,464                | 311.01           | 0.10          | 0.10          | 0.00            |
| 22.50        | 0.08         | 4,421                | 311.00           | 0.08          | 0.08          | 0.00            |
| 25.00        | 0.00         | 4,282                | 310.96           | 0.04          | 0.04          | 0.00            |
| 27.50        | 0.00         | 4,036                | 310.88           | 0.03          | 0.03          | 0.00            |
| 30.00        | 0.00         | 3,805                | 310.81           | 0.03          | 0.03          | 0.00            |
| 32.50        | 0.00         | 3,583                | 310.74           | 0.02          | 0.02          | 0.00            |
| 35.00        | 0.00         | 3,370                | 310.67           | 0.02          | 0.02          | 0.00            |
| 37.50        | 0.00         | 3,166                | 310.60           | 0.02          | 0.02          | 0.00            |
| 40.00        | 0.00         | 2,971                | 310.53           | 0.02          | 0.02          | 0.00            |
| 42.50        | 0.00         | 2,787                | 310.46           | 0.02          | 0.02          | 0.00            |
| 45.00        | 0.00         | 2,612                | 310.40           | 0.02          | 0.02          | 0.00            |
| 47.50        | 0.00         | 2,448                | 310.33           | 0.02          | 0.02          | 0.00            |
| 50.00        | 0.00         | 2,295                | 310.27           | 0.02          | 0.02          | 0.00            |
| 52.50        | 0.00         | 2,152                | 310.22           | 0.02          | 0.02          | 0.00            |
| 55.00        | 0.00         | 2,020                | 310.16           | 0.01          | 0.01          | 0.00            |
| 57.50        | 0.00         | 1,900                | 310.11           | 0.01          | 0.01          | 0.00            |
| 60.00        | 0.00         | 1,791                | 310.06           | 0.01          | 0.01          | 0.00            |
| 62.50        | 0.00         | 1,694                | 310.02           | 0.01          | 0.01          | 0.00            |
| 65.00        | 0.00         | 1,610                | 309.98           | 0.01          | 0.01          | 0.00            |
| 67.50        | 0.00         | 1,538                | 309.95           | 0.01          | 0.01          | 0.00            |
| 70.00        | 0.00         | 1,480                | 309.92           | 0.01          | 0.01          | 0.00            |
| 72.50        | 0.00         | 1,435                | 309.90           | 0.00          | 0.00          | 0.00            |
| 75.00        | 0.00         | 1,405                | 309.88           | 0.00          | 0.00          | 0.00            |
| 77.50        | 0.00         | 1,384                | 309.87           | 0.00          | 0.00          | 0.00            |
| 80.00        | 0.00         | 1,370                | 309.86           | 0.00          | 0.00          | 0.00            |
| 82.50        | 0.00         | 1,360                | 309.86           | 0.00          | 0.00          | 0.00            |
| 85.00        | 0.00         | 1,353                | 309.85           | 0.00          | 0.00          | 0.00            |
| 87.50        | 0.00         | 1,347                | 309.85           | 0.00          | 0.00          | 0.00            |
| 90.00        | 0.00         | 1,343                | 309.85           | 0.00          | 0.00          | 0.00            |
| 92.50        | 0.00         | 1,339                | 309.85           | 0.00          | 0.00          | 0.00            |
| 95.00        | 0.00         | 1,336                | 309.85           | 0.00          | 0.00          | 0.00            |
| 97.50        | 0.00         | 1,334                | 309.84           | 0.00          | 0.00          | 0.00            |
| 100.00       | 0.00         | 1,332                | 309.84           | 0.00          | 0.00          | 0.00            |

**Stage-Discharge for Pond 3P: Proposed Stormwater Pond**

| Elevation<br>(feet) | Discharge<br>(cfs) | Primary<br>(cfs) | Secondary<br>(cfs) | Elevation<br>(feet) | Discharge<br>(cfs) | Primary<br>(cfs) | Secondary<br>(cfs) |
|---------------------|--------------------|------------------|--------------------|---------------------|--------------------|------------------|--------------------|
| 307.25              | 0.00               | 0.00             | 0.00               | 312.55              | 38.45              | 5.83             | 32.62              |
| 307.35              | 0.00               | 0.00             | 0.00               | 312.65              | 44.47              | 6.06             | 38.40              |
| 307.45              | 0.00               | 0.00             | 0.00               | 312.75              | 50.72              | 6.29             | 44.44              |
| 307.55              | 0.00               | 0.00             | 0.00               | 312.85              | 57.22              | 6.51             | 50.71              |
| 307.65              | 0.00               | 0.00             | 0.00               | 312.95              | <b>63.89</b>       | <b>6.72</b>      | <b>57.17</b>       |
| 307.75              | 0.00               | 0.00             | 0.00               |                     |                    |                  |                    |
| 307.85              | 0.00               | 0.00             | 0.00               |                     |                    |                  |                    |
| 307.95              | 0.00               | 0.00             | 0.00               |                     |                    |                  |                    |
| 308.05              | 0.00               | 0.00             | 0.00               |                     |                    |                  |                    |
| 308.15              | 0.00               | 0.00             | 0.00               |                     |                    |                  |                    |
| 308.25              | 0.00               | 0.00             | 0.00               |                     |                    |                  |                    |
| 308.35              | 0.00               | 0.00             | 0.00               |                     |                    |                  |                    |
| 308.45              | 0.00               | 0.00             | 0.00               |                     |                    |                  |                    |
| 308.55              | 0.00               | 0.00             | 0.00               |                     |                    |                  |                    |
| 308.65              | 0.00               | 0.00             | 0.00               |                     |                    |                  |                    |
| 308.75              | 0.00               | 0.00             | 0.00               |                     |                    |                  |                    |
| 308.85              | 0.00               | 0.00             | 0.00               |                     |                    |                  |                    |
| 308.95              | 0.00               | 0.00             | 0.00               |                     |                    |                  |                    |
| 309.05              | 0.00               | 0.00             | 0.00               |                     |                    |                  |                    |
| 309.15              | 0.00               | 0.00             | 0.00               |                     |                    |                  |                    |
| 309.25              | 0.00               | 0.00             | 0.00               |                     |                    |                  |                    |
| 309.35              | 0.00               | 0.00             | 0.00               |                     |                    |                  |                    |
| 309.45              | 0.00               | 0.00             | 0.00               |                     |                    |                  |                    |
| 309.55              | 0.00               | 0.00             | 0.00               |                     |                    |                  |                    |
| 309.65              | 0.00               | 0.00             | 0.00               |                     |                    |                  |                    |
| 309.75              | 0.00               | 0.00             | 0.00               |                     |                    |                  |                    |
| 309.85              | 0.00               | 0.00             | 0.00               |                     |                    |                  |                    |
| 309.95              | 0.01               | 0.01             | 0.00               |                     |                    |                  |                    |
| 310.05              | 0.01               | 0.01             | 0.00               |                     |                    |                  |                    |
| 310.15              | 0.01               | 0.01             | 0.00               |                     |                    |                  |                    |
| 310.25              | 0.02               | 0.02             | 0.00               |                     |                    |                  |                    |
| 310.35              | 0.02               | 0.02             | 0.00               |                     |                    |                  |                    |
| 310.45              | 0.02               | 0.02             | 0.00               |                     |                    |                  |                    |
| 310.55              | 0.02               | 0.02             | 0.00               |                     |                    |                  |                    |
| 310.65              | 0.02               | 0.02             | 0.00               |                     |                    |                  |                    |
| 310.75              | 0.02               | 0.02             | 0.00               |                     |                    |                  |                    |
| 310.85              | 0.03               | 0.03             | 0.00               |                     |                    |                  |                    |
| 310.95              | 0.03               | 0.03             | 0.00               |                     |                    |                  |                    |
| 311.05              | 0.16               | 0.16             | 0.00               |                     |                    |                  |                    |
| 311.15              | 0.43               | 0.43             | 0.00               |                     |                    |                  |                    |
| 311.25              | 0.82               | 0.82             | 0.00               |                     |                    |                  |                    |
| 311.35              | 1.30               | 1.30             | 0.00               |                     |                    |                  |                    |
| 311.45              | 1.85               | 1.85             | 0.00               |                     |                    |                  |                    |
| 311.55              | 2.42               | 2.42             | 0.00               |                     |                    |                  |                    |
| 311.65              | 2.98               | 2.98             | 0.00               |                     |                    |                  |                    |
| 311.75              | 4.08               | 3.42             | 0.66               |                     |                    |                  |                    |
| 311.85              | 6.29               | 3.80             | 2.49               |                     |                    |                  |                    |
| 311.95              | 9.24               | 4.15             | 5.09               |                     |                    |                  |                    |
| 312.05              | 12.88              | 4.47             | 8.40               |                     |                    |                  |                    |
| 312.15              | 17.23              | 4.78             | 12.45              |                     |                    |                  |                    |
| 312.25              | 22.30              | 5.06             | 17.24              |                     |                    |                  |                    |
| 312.35              | 27.48              | 5.33             | 22.15              |                     |                    |                  |                    |
| 312.45              | 32.78              | 5.58             | 27.19              |                     |                    |                  |                    |

**Stage-Area-Storage for Pond 3P: Proposed Stormwater Pond**

| Elevation<br>(feet) | Storage<br>(cubic-feet) | Elevation<br>(feet) | Storage<br>(cubic-feet) | Elevation<br>(feet) | Storage<br>(cubic-feet) |
|---------------------|-------------------------|---------------------|-------------------------|---------------------|-------------------------|
| 307.25              | 0                       | 309.90              | 1,441                   | 312.55              | 11,248                  |
| 307.30              | 1                       | 309.95              | 1,544                   | 312.60              | 11,521                  |
| 307.35              | 3                       | 310.00              | 1,652                   | 312.65              | 11,797                  |
| 307.40              | 4                       | 310.05              | 1,764                   | 312.70              | 12,077                  |
| 307.45              | 6                       | 310.10              | 1,878                   | 312.75              | 12,361                  |
| 307.50              | 8                       | 310.15              | 1,996                   | 312.80              | 12,648                  |
| 307.55              | 10                      | 310.20              | 2,115                   | 312.85              | 12,939                  |
| 307.60              | 13                      | 310.25              | 2,238                   | 312.90              | 13,235                  |
| 307.65              | 15                      | 310.30              | 2,363                   | 312.95              | <b>13,534</b>           |
| 307.70              | 18                      | 310.35              | 2,491                   |                     |                         |
| 307.75              | 22                      | 310.40              | 2,622                   |                     |                         |
| 307.80              | 25                      | 310.45              | 2,756                   |                     |                         |
| 307.85              | 29                      | 310.50              | 2,892                   |                     |                         |
| 307.90              | 34                      | 310.55              | 3,031                   |                     |                         |
| 307.95              | 38                      | 310.60              | 3,173                   |                     |                         |
| 308.00              | 43                      | 310.65              | 3,318                   |                     |                         |
| 308.05              | 52                      | 310.70              | 3,466                   |                     |                         |
| 308.10              | 61                      | 310.75              | 3,617                   |                     |                         |
| 308.15              | 70                      | 310.80              | 3,771                   |                     |                         |
| 308.20              | 81                      | 310.85              | 3,928                   |                     |                         |
| 308.25              | 92                      | 310.90              | 4,088                   |                     |                         |
| 308.30              | 104                     | 310.95              | 4,251                   |                     |                         |
| 308.35              | 117                     | 311.00              | 4,418                   |                     |                         |
| 308.40              | 131                     | 311.05              | 4,588                   |                     |                         |
| 308.45              | 146                     | 311.10              | 4,763                   |                     |                         |
| 308.50              | 161                     | 311.15              | 4,943                   |                     |                         |
| 308.55              | 178                     | 311.20              | 5,127                   |                     |                         |
| 308.60              | 195                     | 311.25              | 5,317                   |                     |                         |
| 308.65              | 214                     | 311.30              | 5,510                   |                     |                         |
| 308.70              | 234                     | 311.35              | 5,706                   |                     |                         |
| 308.75              | 254                     | 311.40              | 5,905                   |                     |                         |
| 308.80              | 276                     | 311.45              | 6,106                   |                     |                         |
| 308.85              | 299                     | 311.50              | 6,309                   |                     |                         |
| 308.90              | 324                     | 311.55              | 6,516                   |                     |                         |
| 308.95              | 349                     | 311.60              | 6,724                   |                     |                         |
| 309.00              | 376                     | 311.65              | 6,936                   |                     |                         |
| 309.05              | 404                     | 311.70              | 7,150                   |                     |                         |
| 309.10              | 436                     | 311.75              | 7,366                   |                     |                         |
| 309.15              | 470                     | 311.80              | 7,586                   |                     |                         |
| 309.20              | 507                     | 311.85              | 7,808                   |                     |                         |
| 309.25              | 548                     | 311.90              | 8,032                   |                     |                         |
| 309.30              | 592                     | 311.95              | 8,260                   |                     |                         |
| 309.35              | 639                     | 312.00              | 8,490                   |                     |                         |
| 309.40              | 691                     | 312.05              | 8,723                   |                     |                         |
| 309.45              | 746                     | 312.10              | 8,960                   |                     |                         |
| 309.50              | 805                     | 312.15              | 9,200                   |                     |                         |
| 309.55              | 868                     | 312.20              | 9,443                   |                     |                         |
| 309.60              | 936                     | 312.25              | 9,690                   |                     |                         |
| 309.65              | 1,008                   | 312.30              | 9,941                   |                     |                         |
| 309.70              | 1,085                   | 312.35              | 10,195                  |                     |                         |
| 309.75              | 1,166                   | 312.40              | 10,453                  |                     |                         |
| 309.80              | 1,253                   | 312.45              | 10,714                  |                     |                         |
| 309.85              | 1,344                   | 312.50              | 10,979                  |                     |                         |

### Summary for Link AP1: Analysis Point 1

Inflow Area = 5.371 ac, 16.16% Impervious, Inflow Depth > 0.93" for 25-yr event  
Inflow = 2.26 cfs @ 12.42 hrs, Volume= 0.414 af  
Primary = 2.26 cfs @ 12.42 hrs, Volume= 0.414 af, Atten= 0%, Lag= 0.0 min

Primary outflow = Inflow, Time Span= 0.00-100.00 hrs, dt= 0.05 hrs

### Link AP1: Analysis Point 1

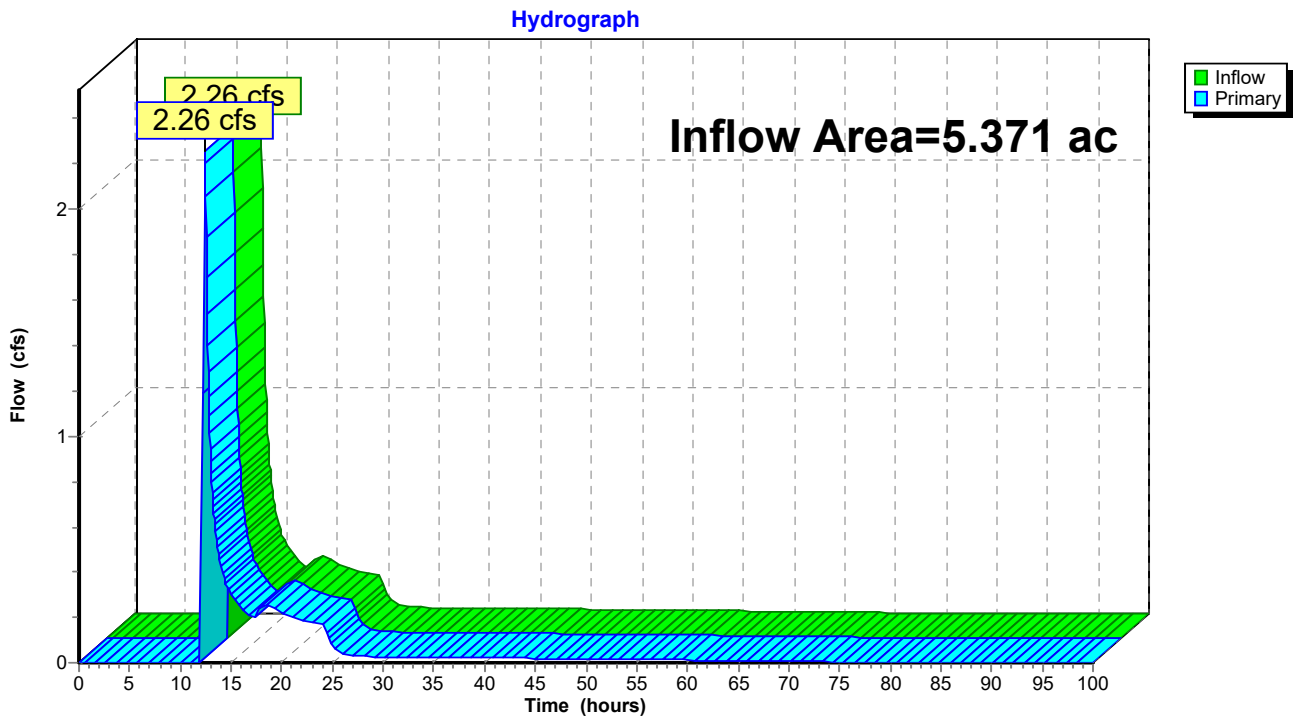

**Hydrograph for Link AP1: Analysis Point 1**

| Time (hours) | Inflow (cfs) | Elevation (feet) | Primary (cfs) | Time (hours) | Inflow (cfs) | Elevation (feet) | Primary (cfs) |
|--------------|--------------|------------------|---------------|--------------|--------------|------------------|---------------|
| 0.00         | 0.00         | <b>0.00</b>      | 0.00          | 53.00        | 0.02         | 0.00             | 0.02          |
| 1.00         | 0.00         | 0.00             | 0.00          | 54.00        | 0.01         | 0.00             | 0.01          |
| 2.00         | 0.00         | 0.00             | 0.00          | 55.00        | 0.01         | 0.00             | 0.01          |
| 3.00         | 0.00         | 0.00             | 0.00          | 56.00        | 0.01         | 0.00             | 0.01          |
| 4.00         | 0.00         | 0.00             | 0.00          | 57.00        | 0.01         | 0.00             | 0.01          |
| 5.00         | 0.00         | 0.00             | 0.00          | 58.00        | 0.01         | 0.00             | 0.01          |
| 6.00         | 0.00         | 0.00             | 0.00          | 59.00        | 0.01         | 0.00             | 0.01          |
| 7.00         | 0.00         | 0.00             | 0.00          | 60.00        | 0.01         | 0.00             | 0.01          |
| 8.00         | 0.00         | 0.00             | 0.00          | 61.00        | 0.01         | 0.00             | 0.01          |
| 9.00         | 0.00         | 0.00             | 0.00          | 62.00        | 0.01         | 0.00             | 0.01          |
| 10.00        | 0.00         | 0.00             | 0.00          | 63.00        | 0.01         | 0.00             | 0.01          |
| 11.00        | 0.00         | 0.00             | 0.00          | 64.00        | 0.01         | 0.00             | 0.01          |
| 12.00        | <b>0.00</b>  | 0.00             | <b>0.00</b>   | 65.00        | 0.01         | 0.00             | 0.01          |
| 13.00        | <b>0.89</b>  | 0.00             | <b>0.89</b>   | 66.00        | 0.01         | 0.00             | 0.01          |
| 14.00        | 0.43         | 0.00             | 0.43          | 67.00        | 0.01         | 0.00             | 0.01          |
| 15.00        | 0.30         | 0.00             | 0.30          | 68.00        | 0.01         | 0.00             | 0.01          |
| 16.00        | 0.24         | 0.00             | 0.24          | 69.00        | 0.01         | 0.00             | 0.01          |
| 17.00        | 0.20         | 0.00             | 0.20          | 70.00        | 0.01         | 0.00             | 0.01          |
| 18.00        | 0.25         | 0.00             | 0.25          | 71.00        | 0.01         | 0.00             | 0.01          |
| 19.00        | 0.25         | 0.00             | 0.25          | 72.00        | 0.00         | 0.00             | 0.00          |
| 20.00        | 0.22         | 0.00             | 0.22          | 73.00        | 0.00         | 0.00             | 0.00          |
| 21.00        | 0.20         | 0.00             | 0.20          | 74.00        | 0.00         | 0.00             | 0.00          |
| 22.00        | 0.19         | 0.00             | 0.19          | 75.00        | 0.00         | 0.00             | 0.00          |
| 23.00        | 0.18         | 0.00             | 0.18          | 76.00        | 0.00         | 0.00             | 0.00          |
| 24.00        | 0.18         | 0.00             | 0.18          | 77.00        | 0.00         | 0.00             | 0.00          |
| 25.00        | 0.07         | 0.00             | 0.07          | 78.00        | 0.00         | 0.00             | 0.00          |
| 26.00        | 0.04         | 0.00             | 0.04          | 79.00        | 0.00         | 0.00             | 0.00          |
| 27.00        | 0.03         | 0.00             | 0.03          | 80.00        | 0.00         | 0.00             | 0.00          |
| 28.00        | 0.03         | 0.00             | 0.03          | 81.00        | 0.00         | 0.00             | 0.00          |
| 29.00        | 0.03         | 0.00             | 0.03          | 82.00        | 0.00         | 0.00             | 0.00          |
| 30.00        | 0.03         | 0.00             | 0.03          | 83.00        | 0.00         | 0.00             | 0.00          |
| 31.00        | 0.03         | 0.00             | 0.03          | 84.00        | 0.00         | 0.00             | 0.00          |
| 32.00        | 0.02         | 0.00             | 0.02          | 85.00        | 0.00         | 0.00             | 0.00          |
| 33.00        | 0.02         | 0.00             | 0.02          | 86.00        | 0.00         | 0.00             | 0.00          |
| 34.00        | 0.02         | 0.00             | 0.02          | 87.00        | 0.00         | 0.00             | 0.00          |
| 35.00        | 0.02         | 0.00             | 0.02          | 88.00        | 0.00         | 0.00             | 0.00          |
| 36.00        | 0.02         | 0.00             | 0.02          | 89.00        | 0.00         | 0.00             | 0.00          |
| 37.00        | 0.02         | 0.00             | 0.02          | 90.00        | 0.00         | 0.00             | 0.00          |
| 38.00        | 0.02         | 0.00             | 0.02          | 91.00        | 0.00         | 0.00             | 0.00          |
| 39.00        | 0.02         | 0.00             | 0.02          | 92.00        | 0.00         | 0.00             | 0.00          |
| 40.00        | 0.02         | 0.00             | 0.02          | 93.00        | 0.00         | 0.00             | 0.00          |
| 41.00        | 0.02         | 0.00             | 0.02          | 94.00        | 0.00         | 0.00             | 0.00          |
| 42.00        | 0.02         | 0.00             | 0.02          | 95.00        | 0.00         | 0.00             | 0.00          |
| 43.00        | 0.02         | 0.00             | 0.02          | 96.00        | 0.00         | 0.00             | 0.00          |
| 44.00        | 0.02         | 0.00             | 0.02          | 97.00        | 0.00         | 0.00             | 0.00          |
| 45.00        | 0.02         | 0.00             | 0.02          | 98.00        | 0.00         | 0.00             | 0.00          |
| 46.00        | 0.02         | 0.00             | 0.02          | 99.00        | 0.00         | 0.00             | 0.00          |
| 47.00        | 0.02         | 0.00             | 0.02          | 100.00       | 0.00         | 0.00             | 0.00          |
| 48.00        | 0.02         | 0.00             | 0.02          |              |              |                  |               |
| 49.00        | 0.02         | 0.00             | 0.02          |              |              |                  |               |
| 50.00        | 0.02         | 0.00             | 0.02          |              |              |                  |               |
| 51.00        | 0.02         | 0.00             | 0.02          |              |              |                  |               |
| 52.00        | 0.02         | 0.00             | 0.02          |              |              |                  |               |

### Summary for Link AP2: Analysis Point 2

Inflow Area = 0.031 ac, 3.23% Impervious, Inflow Depth = 2.60" for 25-yr event  
Inflow = 0.14 cfs @ 11.97 hrs, Volume= 0.007 af  
Primary = 0.14 cfs @ 11.97 hrs, Volume= 0.007 af, Atten= 0%, Lag= 0.0 min

Primary outflow = Inflow, Time Span= 0.00-100.00 hrs, dt= 0.05 hrs

### Link AP2: Analysis Point 2

Hydrograph

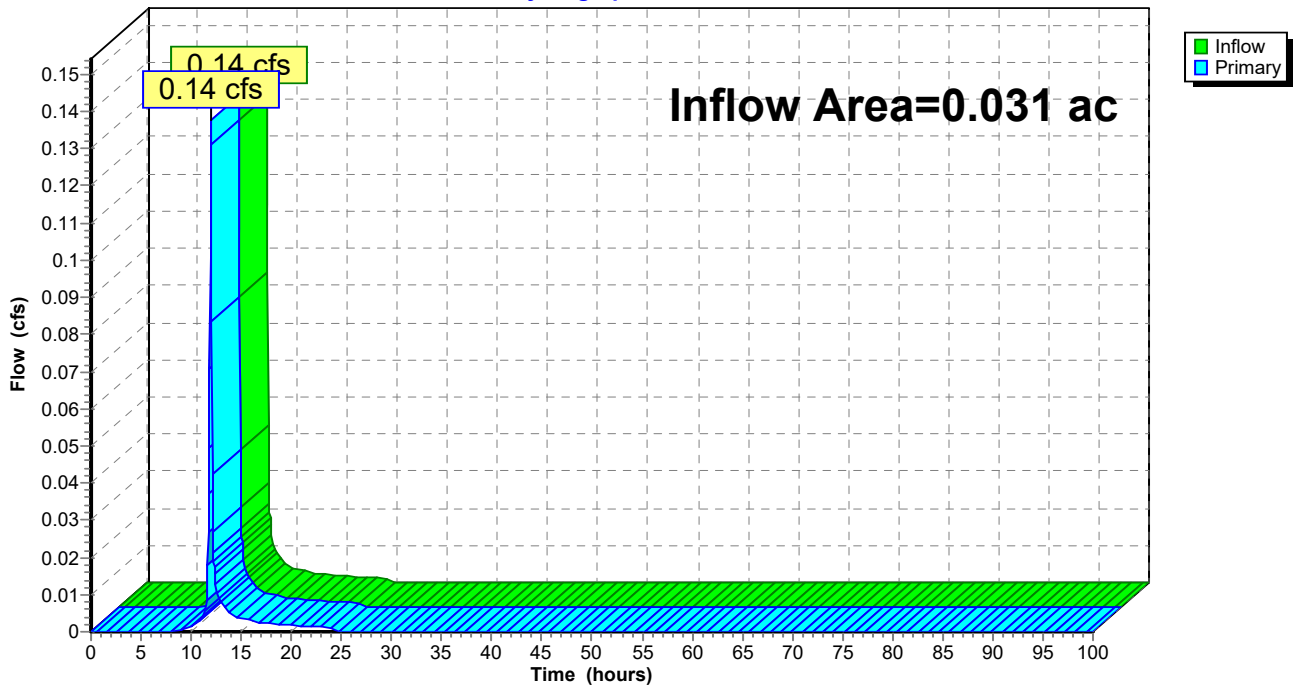

**Hydrograph for Link AP2: Analysis Point 2**

| Time (hours) | Inflow (cfs) | Elevation (feet) | Primary (cfs) | Time (hours) | Inflow (cfs) | Elevation (feet) | Primary (cfs) |
|--------------|--------------|------------------|---------------|--------------|--------------|------------------|---------------|
| 0.00         | 0.00         | <b>0.00</b>      | 0.00          | 53.00        | 0.00         | 0.00             | 0.00          |
| 1.00         | 0.00         | 0.00             | 0.00          | 54.00        | 0.00         | 0.00             | 0.00          |
| 2.00         | 0.00         | 0.00             | 0.00          | 55.00        | 0.00         | 0.00             | 0.00          |
| 3.00         | 0.00         | 0.00             | 0.00          | 56.00        | 0.00         | 0.00             | 0.00          |
| 4.00         | 0.00         | 0.00             | 0.00          | 57.00        | 0.00         | 0.00             | 0.00          |
| 5.00         | 0.00         | 0.00             | 0.00          | 58.00        | 0.00         | 0.00             | 0.00          |
| 6.00         | 0.00         | 0.00             | 0.00          | 59.00        | 0.00         | 0.00             | 0.00          |
| 7.00         | 0.00         | 0.00             | 0.00          | 60.00        | 0.00         | 0.00             | 0.00          |
| 8.00         | 0.00         | 0.00             | 0.00          | 61.00        | 0.00         | 0.00             | 0.00          |
| 9.00         | 0.00         | 0.00             | 0.00          | 62.00        | 0.00         | 0.00             | 0.00          |
| 10.00        | 0.00         | 0.00             | 0.00          | 63.00        | 0.00         | 0.00             | 0.00          |
| 11.00        | <b>0.00</b>  | 0.00             | <b>0.00</b>   | 64.00        | 0.00         | 0.00             | 0.00          |
| 12.00        | <b>0.13</b>  | 0.00             | <b>0.13</b>   | 65.00        | 0.00         | 0.00             | 0.00          |
| 13.00        | 0.01         | 0.00             | 0.01          | 66.00        | 0.00         | 0.00             | 0.00          |
| 14.00        | 0.00         | 0.00             | 0.00          | 67.00        | 0.00         | 0.00             | 0.00          |
| 15.00        | 0.00         | 0.00             | 0.00          | 68.00        | 0.00         | 0.00             | 0.00          |
| 16.00        | 0.00         | 0.00             | 0.00          | 69.00        | 0.00         | 0.00             | 0.00          |
| 17.00        | 0.00         | 0.00             | 0.00          | 70.00        | 0.00         | 0.00             | 0.00          |
| 18.00        | 0.00         | 0.00             | 0.00          | 71.00        | 0.00         | 0.00             | 0.00          |
| 19.00        | 0.00         | 0.00             | 0.00          | 72.00        | 0.00         | 0.00             | 0.00          |
| 20.00        | 0.00         | 0.00             | 0.00          | 73.00        | 0.00         | 0.00             | 0.00          |
| 21.00        | 0.00         | 0.00             | 0.00          | 74.00        | 0.00         | 0.00             | 0.00          |
| 22.00        | 0.00         | 0.00             | 0.00          | 75.00        | 0.00         | 0.00             | 0.00          |
| 23.00        | 0.00         | 0.00             | 0.00          | 76.00        | 0.00         | 0.00             | 0.00          |
| 24.00        | 0.00         | 0.00             | 0.00          | 77.00        | 0.00         | 0.00             | 0.00          |
| 25.00        | 0.00         | 0.00             | 0.00          | 78.00        | 0.00         | 0.00             | 0.00          |
| 26.00        | 0.00         | 0.00             | 0.00          | 79.00        | 0.00         | 0.00             | 0.00          |
| 27.00        | 0.00         | 0.00             | 0.00          | 80.00        | 0.00         | 0.00             | 0.00          |
| 28.00        | 0.00         | 0.00             | 0.00          | 81.00        | 0.00         | 0.00             | 0.00          |
| 29.00        | 0.00         | 0.00             | 0.00          | 82.00        | 0.00         | 0.00             | 0.00          |
| 30.00        | 0.00         | 0.00             | 0.00          | 83.00        | 0.00         | 0.00             | 0.00          |
| 31.00        | 0.00         | 0.00             | 0.00          | 84.00        | 0.00         | 0.00             | 0.00          |
| 32.00        | 0.00         | 0.00             | 0.00          | 85.00        | 0.00         | 0.00             | 0.00          |
| 33.00        | 0.00         | 0.00             | 0.00          | 86.00        | 0.00         | 0.00             | 0.00          |
| 34.00        | 0.00         | 0.00             | 0.00          | 87.00        | 0.00         | 0.00             | 0.00          |
| 35.00        | 0.00         | 0.00             | 0.00          | 88.00        | 0.00         | 0.00             | 0.00          |
| 36.00        | 0.00         | 0.00             | 0.00          | 89.00        | 0.00         | 0.00             | 0.00          |
| 37.00        | 0.00         | 0.00             | 0.00          | 90.00        | 0.00         | 0.00             | 0.00          |
| 38.00        | 0.00         | 0.00             | 0.00          | 91.00        | 0.00         | 0.00             | 0.00          |
| 39.00        | 0.00         | 0.00             | 0.00          | 92.00        | 0.00         | 0.00             | 0.00          |
| 40.00        | 0.00         | 0.00             | 0.00          | 93.00        | 0.00         | 0.00             | 0.00          |
| 41.00        | 0.00         | 0.00             | 0.00          | 94.00        | 0.00         | 0.00             | 0.00          |
| 42.00        | 0.00         | 0.00             | 0.00          | 95.00        | 0.00         | 0.00             | 0.00          |
| 43.00        | 0.00         | 0.00             | 0.00          | 96.00        | 0.00         | 0.00             | 0.00          |
| 44.00        | 0.00         | 0.00             | 0.00          | 97.00        | 0.00         | 0.00             | 0.00          |
| 45.00        | 0.00         | 0.00             | 0.00          | 98.00        | 0.00         | 0.00             | 0.00          |
| 46.00        | 0.00         | 0.00             | 0.00          | 99.00        | 0.00         | 0.00             | 0.00          |
| 47.00        | 0.00         | 0.00             | 0.00          | 100.00       | 0.00         | 0.00             | 0.00          |
| 48.00        | 0.00         | 0.00             | 0.00          |              |              |                  |               |
| 49.00        | 0.00         | 0.00             | 0.00          |              |              |                  |               |
| 50.00        | 0.00         | 0.00             | 0.00          |              |              |                  |               |
| 51.00        | 0.00         | 0.00             | 0.00          |              |              |                  |               |
| 52.00        | 0.00         | 0.00             | 0.00          |              |              |                  |               |

**1096 Proposed Stormwater Conditions Final D Soils Fa Type II 24-hr 100-yr Rainfall=6.24"**

Prepared by CLA Site

Printed 12/13/2024

HydroCAD® 10.20-5c s/n 01894 © 2023 HydroCAD Software Solutions LLC

Page 235

Time span=0.00-100.00 hrs, dt=0.05 hrs, 2001 points x 2  
Runoff by SCS TR-20 method, UH=SCS, Weighted-CN  
Reach routing by Dyn-Stor-Ind method - Pond routing by Dyn-Stor-Ind method

|   |  |
|---|--|
| <b>Subcatchment 1S: Subcat 1</b>            | Runoff Area=3.182 ac 9.18% Impervious Runoff Depth=1.58"<br>Flow Length=499' Tc=10.1 min CN=54 Runoff=7.08 cfs 0.418 af                                      |
| <b>Subcatchment 2aS: Subcat 2a</b>          | Runoff Area=0.830 ac 18.55% Impervious Runoff Depth=4.21"<br>Flow Length=81' Tc=6.7 min CN=82 Runoff=5.76 cfs 0.291 af                                       |
| <b>Subcatchment 2bS: Subcat 2a</b>          | Runoff Area=0.190 ac 0.00% Impervious Runoff Depth=3.79"<br>Flow Length=55' Slope=0.0170 '/' Tc=6.0 min CN=78 Runoff=1.22 cfs 0.060 af                       |
| <b>Subcatchment 2cS: Subcat 2c</b>          | Runoff Area=0.506 ac 47.43% Impervious Runoff Depth=4.86"<br>Flow Length=193' Tc=6.0 min CN=88 Runoff=3.96 cfs 0.205 af                                      |
| <b>Subcatchment 2dS: Subcat 2d</b>          | Runoff Area=0.425 ac 28.00% Impervious Runoff Depth=4.21"<br>Flow Length=156' Tc=7.5 min CN=82 Runoff=2.89 cfs 0.149 af                                      |
| <b>Subcatchment 2eS: Subcat 2e</b>          | Runoff Area=0.238 ac 26.47% Impervious Runoff Depth=4.31"<br>Flow Length=120' Tc=7.9 min CN=83 Runoff=1.63 cfs 0.086 af                                      |
| <b>Subcatchment 3S: Subcat 3</b>            | Runoff Area=0.031 ac 3.23% Impervious Runoff Depth=4.10"<br>Flow Length=13' Slope=0.0779 '/' Tc=6.0 min CN=81 Runoff=0.21 cfs 0.011 af                       |
| <b>Reach 1R: Existing Swale</b>             | Avg. Flow Depth=0.21' Max Vel=2.14 fps Inflow=1.22 cfs 0.338 af<br>n=0.030 L=244.0' S=0.0205 '/' Capacity=25.24 cfs Outflow=1.19 cfs 0.338 af                |
| <b>Reach 2R: Proposed RRv Swale</b>         | Avg. Flow Depth=0.79' Max Vel=1.44 fps Inflow=5.76 cfs 0.291 af<br>n=0.080 L=390.0' S=0.0154 '/' Capacity=8.93 cfs Outflow=5.01 cfs 0.291 af                 |
| <b>Reach 3R: Proposed RRv Swale</b>         | Avg. Flow Depth=0.97' Max Vel=1.12 fps Inflow=5.44 cfs 0.290 af<br>n=0.100 L=104.0' S=0.0116 '/' Capacity=8.50 cfs Outflow=5.32 cfs 0.290 af                 |
| <b>Reach 4R: Proposed 10" Culvert</b>       | Avg. Flow Depth=0.44' Max Vel=5.35 fps Inflow=1.58 cfs 0.086 af<br>10.0" Round Pipe n=0.010 L=33.0' S=0.0100 '/' Capacity=2.85 cfs Outflow=1.58 cfs 0.086 af |
| <b>Reach 5R: Proposed RRv Swale</b>         | Avg. Flow Depth=0.37' Max Vel=1.38 fps Inflow=1.63 cfs 0.086 af<br>n=0.080 L=136.0' S=0.0328 '/' Capacity=6.51 cfs Outflow=1.58 cfs 0.086 af                 |
| <b>Reach 6R: 12" Culvert Pond Discharge</b> | Avg. Flow Depth=1.00' Max Vel=5.00 fps Inflow=4.14 cfs 0.512 af<br>12.0" Round Pipe n=0.012 L=22.6' S=0.0080 '/' Capacity=3.44 cfs Outflow=3.44 cfs 0.512 af |
| <b>Pond 1ST: Existing Sediment Trap</b>     | Peak Elev=316.65' Storage=0.359 af Inflow=7.08 cfs 0.418 af<br>Outflow=0.94 cfs 0.278 af   |
| <b>Pond 2ST: Existing Sediment Trap</b>     | Peak Elev=310.64' Storage=0.204 af Inflow=11.69 cfs 1.068 af<br>Outflow=9.04 cfs 0.922 af  |
| <b>Pond 3P: Proposed Stormwater Pond</b>    | Peak Elev=311.95' Storage=8,256 cf Inflow=10.26 cfs 0.581 af<br>Primary=4.14 cfs 0.512 af Secondary=5.07 cfs 0.069 af Outflow=9.20 cfs 0.581 af              |



**Link AP1: Analysis Point 1**

Inflow=9.04 cfs 0.922 af  
Primary=9.04 cfs 0.922 af

**Link AP2: Analysis Point 2**

Inflow=0.21 cfs 0.011 af  
Primary=0.21 cfs 0.011 af

**Total Runoff Area = 5.402 ac   Runoff Volume = 1.219 af   Average Runoff Depth = 2.71"**  
**83.91% Pervious = 4.533 ac   16.09% Impervious = 0.869 ac**

**Summary for Subcatchment 1S: Subcat 1**

Runoff = 7.08 cfs @ 12.03 hrs, Volume= 0.418 af, Depth= 1.58"  
 Routed to Pond 1ST : Existing Sediment Trap

Runoff by SCS TR-20 method, UH=SCS, Weighted-CN, Time Span= 0.00-100.00 hrs, dt= 0.05 hrs  
 Type II 24-hr 100-yr Rainfall=6.24"

| Area (ac) | CN | Description                         |
|-----------|----|-------------------------------------|
| 0.022     | 98 | Roofs, HSG A                        |
| 0.005     | 98 | Paved parking, HSG A                |
| 0.127     | 98 | Paved roads w/curbs & sewers, HSG A |
| 1.253     | 30 | Woods, Good, HSG A                  |
| 0.546     | 39 | >75% Grass cover, Good, HSG A       |
| 1.091     | 78 | Meadow, non-grazed, HSG D           |
| * 0.138   | 98 | Water Surface, HSG D                |
| 3.182     | 54 | Weighted Average                    |
| 2.890     |    | 90.82% Pervious Area                |
| 0.292     |    | 9.18% Impervious Area               |

| Tc (min) | Length (feet) | Slope (ft/ft) | Velocity (ft/sec) | Capacity (cfs) | Description   |
|----------|---------------|---------------|-------------------|----------------|---|
| 5.1      | 63            | 0.0530        | 0.21              |                | <b>Sheet Flow, Hydro Flow</b><br>Grass: Short n= 0.150 P2= 2.59"                |
| 1.2      | 84            | 0.0260        | 1.13              |                | <b>Shallow Concentrated Flow, Hydro Flow</b><br>Short Grass Pasture Kv= 7.0 fps |
| 2.9      | 230           | 0.0690        | 1.31              |                | <b>Shallow Concentrated Flow, Hydro Flow</b><br>Woodland Kv= 5.0 fps            |
| 0.3      | 69            | 0.0600        | 3.94              |                | <b>Shallow Concentrated Flow, Hydro Flow</b><br>Unpaved Kv= 16.1 fps            |
| 0.6      | 53            | 0.0520        | 1.60              |                | <b>Shallow Concentrated Flow, Hydro Flow</b><br>Short Grass Pasture Kv= 7.0 fps |
| 10.1     | 499           | Total         |                   |                |   |

### Subcatchment 1S: Subcat 1

Hydrograph

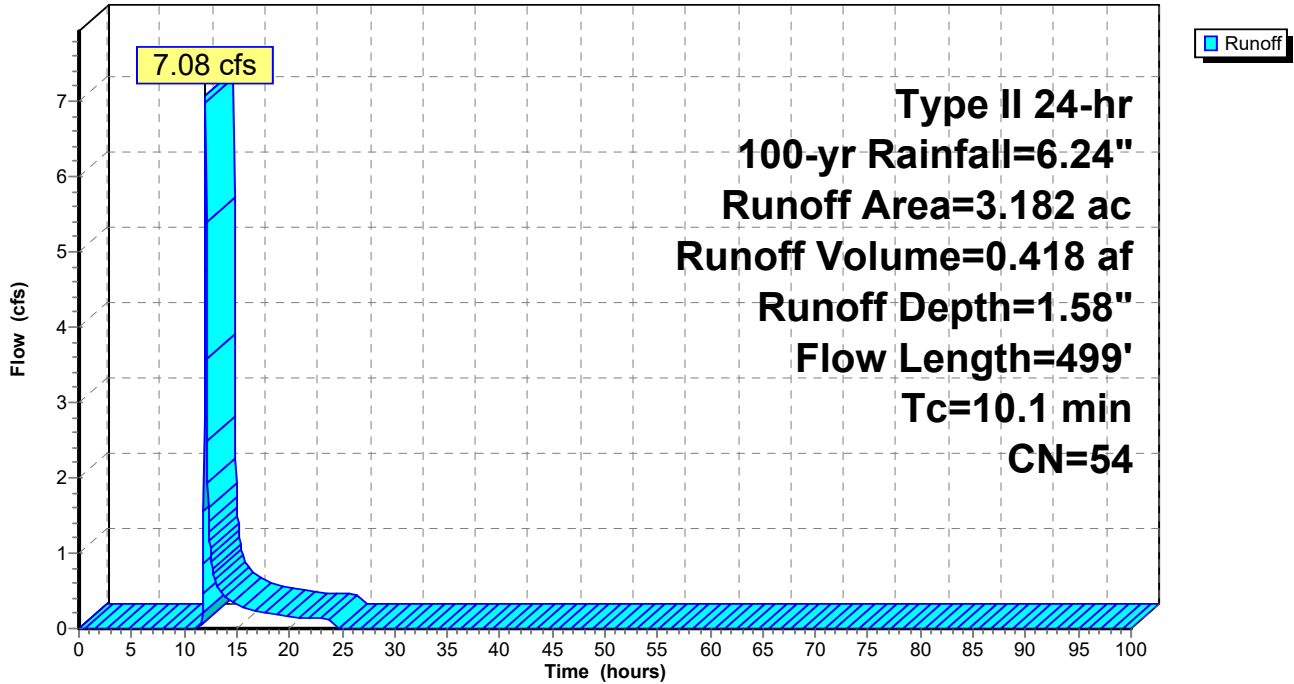

Hydrograph for Subcatchment 1S: Subcat 1

| Time (hours) | Precip. (inches) | Excess (inches) | Runoff (cfs) | Time (hours) | Precip. (inches) | Excess (inches) | Runoff (cfs) |
|--------------|------------------|-----------------|--------------|--------------|------------------|-----------------|--------------|
| 0.00         | 0.00             | 0.00            | 0.00         | 53.00        | 6.24             | 1.58            | 0.00         |
| 1.00         | 0.07             | 0.00            | 0.00         | 54.00        | 6.24             | 1.58            | 0.00         |
| 2.00         | 0.14             | 0.00            | 0.00         | 55.00        | 6.24             | 1.58            | 0.00         |
| 3.00         | 0.22             | 0.00            | 0.00         | 56.00        | 6.24             | 1.58            | 0.00         |
| 4.00         | 0.30             | 0.00            | 0.00         | 57.00        | 6.24             | 1.58            | 0.00         |
| 5.00         | 0.39             | 0.00            | 0.00         | 58.00        | 6.24             | 1.58            | 0.00         |
| 6.00         | 0.50             | 0.00            | 0.00         | 59.00        | 6.24             | 1.58            | 0.00         |
| 7.00         | 0.62             | 0.00            | 0.00         | 60.00        | 6.24             | 1.58            | 0.00         |
| 8.00         | 0.75             | 0.00            | 0.00         | 61.00        | 6.24             | 1.58            | 0.00         |
| 9.00         | 0.92             | 0.00            | 0.00         | 62.00        | 6.24             | 1.58            | 0.00         |
| 10.00        | 1.13             | 0.00            | 0.00         | 63.00        | 6.24             | 1.58            | 0.00         |
| 11.00        | 1.47             | 0.00            | 0.00         | 64.00        | 6.24             | 1.58            | 0.00         |
| 12.00        | 4.14             | 0.54            | <b>6.68</b>  | 65.00        | 6.24             | 1.58            | 0.00         |
| 13.00        | 4.82             | 0.83            | <b>0.63</b>  | 66.00        | 6.24             | 1.58            | 0.00         |
| 14.00        | 5.12             | 0.98            | 0.39         | 67.00        | 6.24             | 1.58            | 0.00         |
| 15.00        | 5.33             | 1.08            | 0.31         | 68.00        | 6.24             | 1.58            | 0.00         |
| 16.00        | 5.49             | 1.17            | 0.25         | 69.00        | 6.24             | 1.58            | 0.00         |
| 17.00        | 5.63             | 1.24            | 0.22         | 70.00        | 6.24             | 1.58            | 0.00         |
| 18.00        | 5.75             | 1.30            | 0.20         | 71.00        | 6.24             | 1.58            | 0.00         |
| 19.00        | 5.85             | 1.36            | 0.17         | 72.00        | 6.24             | 1.58            | 0.00         |
| 20.00        | 5.94             | 1.41            | 0.15         | 73.00        | 6.24             | 1.58            | 0.00         |
| 21.00        | 6.02             | 1.45            | 0.14         | 74.00        | 6.24             | 1.58            | 0.00         |
| 22.00        | 6.10             | 1.49            | 0.14         | 75.00        | 6.24             | 1.58            | 0.00         |
| 23.00        | 6.17             | 1.54            | 0.13         | 76.00        | 6.24             | 1.58            | 0.00         |
| 24.00        | <b>6.24</b>      | <b>1.58</b>     | 0.13         | 77.00        | 6.24             | 1.58            | 0.00         |
| 25.00        | 6.24             | 1.58            | 0.00         | 78.00        | 6.24             | 1.58            | 0.00         |
| 26.00        | 6.24             | 1.58            | 0.00         | 79.00        | 6.24             | 1.58            | 0.00         |
| 27.00        | 6.24             | 1.58            | 0.00         | 80.00        | 6.24             | 1.58            | 0.00         |
| 28.00        | 6.24             | 1.58            | 0.00         | 81.00        | 6.24             | 1.58            | 0.00         |
| 29.00        | 6.24             | 1.58            | 0.00         | 82.00        | 6.24             | 1.58            | 0.00         |
| 30.00        | 6.24             | 1.58            | 0.00         | 83.00        | 6.24             | 1.58            | 0.00         |
| 31.00        | 6.24             | 1.58            | 0.00         | 84.00        | 6.24             | 1.58            | 0.00         |
| 32.00        | 6.24             | 1.58            | 0.00         | 85.00        | 6.24             | 1.58            | 0.00         |
| 33.00        | 6.24             | 1.58            | 0.00         | 86.00        | 6.24             | 1.58            | 0.00         |
| 34.00        | 6.24             | 1.58            | 0.00         | 87.00        | 6.24             | 1.58            | 0.00         |
| 35.00        | 6.24             | 1.58            | 0.00         | 88.00        | 6.24             | 1.58            | 0.00         |
| 36.00        | 6.24             | 1.58            | 0.00         | 89.00        | 6.24             | 1.58            | 0.00         |
| 37.00        | 6.24             | 1.58            | 0.00         | 90.00        | 6.24             | 1.58            | 0.00         |
| 38.00        | 6.24             | 1.58            | 0.00         | 91.00        | 6.24             | 1.58            | 0.00         |
| 39.00        | 6.24             | 1.58            | 0.00         | 92.00        | 6.24             | 1.58            | 0.00         |
| 40.00        | 6.24             | 1.58            | 0.00         | 93.00        | 6.24             | 1.58            | 0.00         |
| 41.00        | 6.24             | 1.58            | 0.00         | 94.00        | 6.24             | 1.58            | 0.00         |
| 42.00        | 6.24             | 1.58            | 0.00         | 95.00        | 6.24             | 1.58            | 0.00         |
| 43.00        | 6.24             | 1.58            | 0.00         | 96.00        | 6.24             | 1.58            | 0.00         |
| 44.00        | 6.24             | 1.58            | 0.00         | 97.00        | 6.24             | 1.58            | 0.00         |
| 45.00        | 6.24             | 1.58            | 0.00         | 98.00        | 6.24             | 1.58            | 0.00         |
| 46.00        | 6.24             | 1.58            | 0.00         | 99.00        | 6.24             | 1.58            | 0.00         |
| 47.00        | 6.24             | 1.58            | 0.00         | 100.00       | 6.24             | 1.58            | 0.00         |
| 48.00        | 6.24             | 1.58            | 0.00         |              |                  |                 |              |
| 49.00        | 6.24             | 1.58            | 0.00         |              |                  |                 |              |
| 50.00        | 6.24             | 1.58            | 0.00         |              |                  |                 |              |
| 51.00        | 6.24             | 1.58            | 0.00         |              |                  |                 |              |
| 52.00        | 6.24             | 1.58            | 0.00         |              |                  |                 |              |

**Summary for Subcatchment 2aS: Subcat 2a**

Runoff = 5.76 cfs @ 11.98 hrs, Volume= 0.291 af, Depth= 4.21"  
 Routed to Reach 2R : Proposed RRv Swale

Runoff by SCS TR-20 method, UH=SCS, Weighted-CN, Time Span= 0.00-100.00 hrs, dt= 0.05 hrs  
 Type II 24-hr 100-yr Rainfall=6.24"

| Area (ac) | CN | Description                   |
|-----------|----|-------------------------------|
| 0.480     | 78 | Meadow, non-grazed, HSG D     |
| 0.002     | 71 | Meadow, non-grazed, HSG C     |
| * 0.002   | 98 | Paved parking, HSG D          |
| * 0.152   | 98 | Paved parking, HSG D          |
| 0.194     | 80 | >75% Grass cover, Good, HSG D |
| 0.830     | 82 | Weighted Average              |
| 0.676     |    | 81.45% Pervious Area          |
| 0.154     |    | 18.55% Impervious Area        |

| Tc (min) | Length (feet) | Slope (ft/ft) | Velocity (ft/sec) | Capacity (cfs) | Description   |
|----------|---------------|---------------|-------------------|----------------|---|
| 0.2      | 14            | 0.0460        | 1.17              |                | <b>Sheet Flow, Hydro Flow</b><br>Smooth surfaces n= 0.011 P2= 2.59" |
| 1.9      | 20            | 0.0460        | 0.17              |                | <b>Sheet Flow, Hydro Flow</b><br>Range n= 0.130 P2= 2.59"           |
| 3.3      | 32            | 0.0310        | 0.16              |                | <b>Sheet Flow, Hydro Flow</b><br>Range n= 0.130 P2= 2.59"           |
| 1.3      | 15            | 0.0670        | 0.19              |                | <b>Sheet Flow, Hydro Flow</b><br>Range n= 0.130 P2= 2.59"           |
| 6.7      | 81            | Total         |                   |                |   |

### Subcatchment 2aS: Subcat 2a

Hydrograph

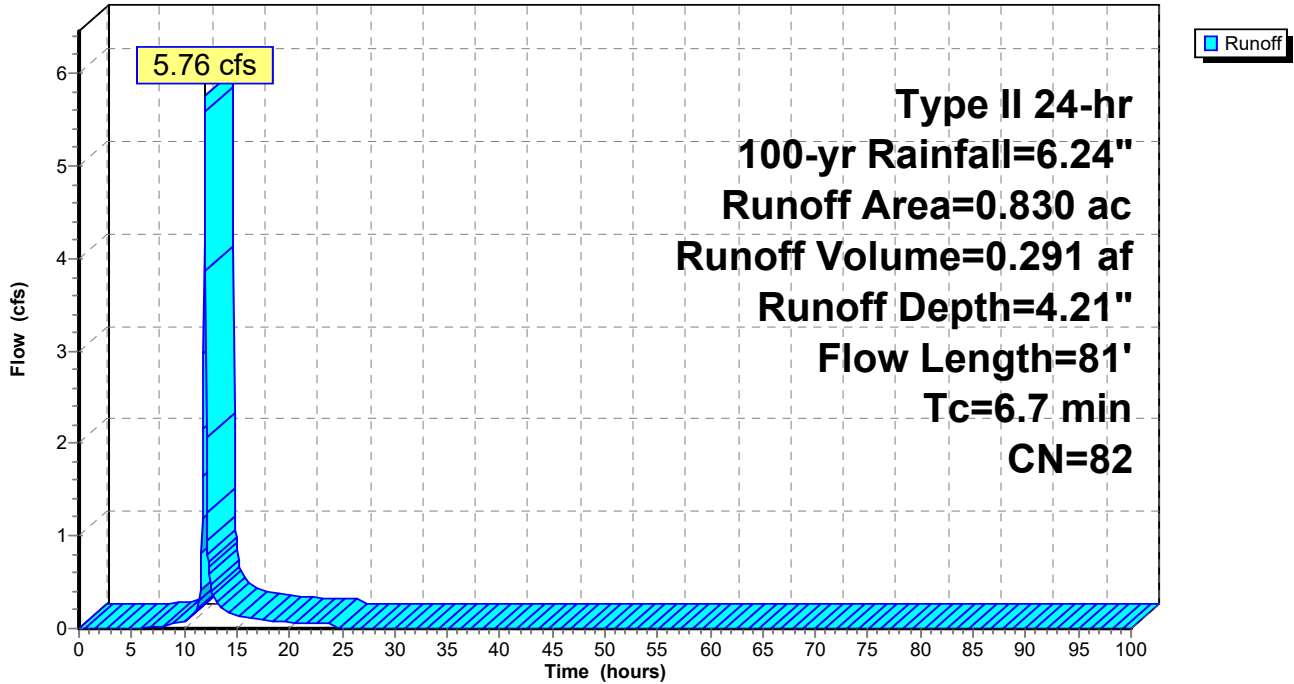

**Hydrograph for Subcatchment 2aS: Subcat 2a**

| Time (hours) | Precip. (inches) | Excess (inches) | Runoff (cfs) | Time (hours) | Precip. (inches) | Excess (inches) | Runoff (cfs) |
|--------------|------------------|-----------------|--------------|--------------|------------------|-----------------|--------------|
| 0.00         | 0.00             | 0.00            | 0.00         | 53.00        | 6.24             | 4.21            | 0.00         |
| 1.00         | 0.07             | 0.00            | 0.00         | 54.00        | 6.24             | 4.21            | 0.00         |
| 2.00         | 0.14             | 0.00            | 0.00         | 55.00        | 6.24             | 4.21            | 0.00         |
| 3.00         | 0.22             | 0.00            | 0.00         | 56.00        | 6.24             | 4.21            | 0.00         |
| 4.00         | 0.30             | 0.00            | 0.00         | 57.00        | 6.24             | 4.21            | 0.00         |
| 5.00         | 0.39             | 0.00            | 0.00         | 58.00        | 6.24             | 4.21            | 0.00         |
| 6.00         | 0.50             | 0.00            | 0.00         | 59.00        | 6.24             | 4.21            | 0.00         |
| 7.00         | 0.62             | 0.01            | 0.01         | 60.00        | 6.24             | 4.21            | 0.00         |
| 8.00         | 0.75             | 0.04            | 0.03         | 61.00        | 6.24             | 4.21            | 0.00         |
| 9.00         | 0.92             | 0.09            | 0.05         | 62.00        | 6.24             | 4.21            | 0.00         |
| 10.00        | 1.13             | 0.17            | 0.08         | 63.00        | 6.24             | 4.21            | 0.00         |
| 11.00        | 1.47             | 0.33            | 0.19         | 64.00        | 6.24             | 4.21            | 0.00         |
| 12.00        | 4.14             | 2.32            | <b>5.58</b>  | 65.00        | 6.24             | 4.21            | 0.00         |
| 13.00        | 4.82             | 2.92            | 0.31         | 66.00        | 6.24             | 4.21            | 0.00         |
| 14.00        | 5.12             | 3.18            | 0.18         | 67.00        | 6.24             | 4.21            | 0.00         |
| 15.00        | 5.33             | 3.37            | 0.14         | 68.00        | 6.24             | 4.21            | 0.00         |
| 16.00        | 5.49             | 3.52            | 0.11         | 69.00        | 6.24             | 4.21            | 0.00         |
| 17.00        | 5.63             | 3.65            | 0.10         | 70.00        | 6.24             | 4.21            | 0.00         |
| 18.00        | 5.75             | 3.76            | 0.09         | 71.00        | 6.24             | 4.21            | 0.00         |
| 19.00        | 5.85             | 3.85            | 0.08         | 72.00        | 6.24             | 4.21            | 0.00         |
| 20.00        | 5.94             | 3.93            | 0.06         | 73.00        | 6.24             | 4.21            | 0.00         |
| 21.00        | 6.02             | 4.01            | 0.06         | 74.00        | 6.24             | 4.21            | 0.00         |
| 22.00        | 6.10             | 4.08            | 0.06         | 75.00        | 6.24             | 4.21            | 0.00         |
| 23.00        | 6.17             | 4.14            | 0.06         | 76.00        | 6.24             | 4.21            | 0.00         |
| 24.00        | <b>6.24</b>      | <b>4.21</b>     | 0.05         | 77.00        | 6.24             | 4.21            | 0.00         |
| 25.00        | 6.24             | 4.21            | 0.00         | 78.00        | 6.24             | 4.21            | 0.00         |
| 26.00        | 6.24             | 4.21            | 0.00         | 79.00        | 6.24             | 4.21            | 0.00         |
| 27.00        | 6.24             | 4.21            | 0.00         | 80.00        | 6.24             | 4.21            | 0.00         |
| 28.00        | 6.24             | 4.21            | 0.00         | 81.00        | 6.24             | 4.21            | 0.00         |
| 29.00        | 6.24             | 4.21            | 0.00         | 82.00        | 6.24             | 4.21            | 0.00         |
| 30.00        | 6.24             | 4.21            | 0.00         | 83.00        | 6.24             | 4.21            | 0.00         |
| 31.00        | 6.24             | 4.21            | 0.00         | 84.00        | 6.24             | 4.21            | 0.00         |
| 32.00        | 6.24             | 4.21            | 0.00         | 85.00        | 6.24             | 4.21            | 0.00         |
| 33.00        | 6.24             | 4.21            | 0.00         | 86.00        | 6.24             | 4.21            | 0.00         |
| 34.00        | 6.24             | 4.21            | 0.00         | 87.00        | 6.24             | 4.21            | 0.00         |
| 35.00        | 6.24             | 4.21            | 0.00         | 88.00        | 6.24             | 4.21            | 0.00         |
| 36.00        | 6.24             | 4.21            | 0.00         | 89.00        | 6.24             | 4.21            | 0.00         |
| 37.00        | 6.24             | 4.21            | 0.00         | 90.00        | 6.24             | 4.21            | 0.00         |
| 38.00        | 6.24             | 4.21            | 0.00         | 91.00        | 6.24             | 4.21            | 0.00         |
| 39.00        | 6.24             | 4.21            | 0.00         | 92.00        | 6.24             | 4.21            | 0.00         |
| 40.00        | 6.24             | 4.21            | 0.00         | 93.00        | 6.24             | 4.21            | 0.00         |
| 41.00        | 6.24             | 4.21            | 0.00         | 94.00        | 6.24             | 4.21            | 0.00         |
| 42.00        | 6.24             | 4.21            | 0.00         | 95.00        | 6.24             | 4.21            | 0.00         |
| 43.00        | 6.24             | 4.21            | 0.00         | 96.00        | 6.24             | 4.21            | 0.00         |
| 44.00        | 6.24             | 4.21            | 0.00         | 97.00        | 6.24             | 4.21            | 0.00         |
| 45.00        | 6.24             | 4.21            | 0.00         | 98.00        | 6.24             | 4.21            | 0.00         |
| 46.00        | 6.24             | 4.21            | 0.00         | 99.00        | 6.24             | 4.21            | 0.00         |
| 47.00        | 6.24             | 4.21            | 0.00         | 100.00       | 6.24             | 4.21            | 0.00         |
| 48.00        | 6.24             | 4.21            | 0.00         |              |                  |                 |              |
| 49.00        | 6.24             | 4.21            | 0.00         |              |                  |                 |              |
| 50.00        | 6.24             | 4.21            | 0.00         |              |                  |                 |              |
| 51.00        | 6.24             | 4.21            | 0.00         |              |                  |                 |              |
| 52.00        | 6.24             | 4.21            | 0.00         |              |                  |                 |              |

**Summary for Subcatchment 2bS: Subcat 2a**

Runoff = 1.22 cfs @ 11.97 hrs, Volume= 0.060 af, Depth= 3.79"  
 Routed to Reach 1R : Existing Swale

Runoff by SCS TR-20 method, UH=SCS, Weighted-CN, Time Span= 0.00-100.00 hrs, dt= 0.05 hrs  
 Type II 24-hr 100-yr Rainfall=6.24"

| Area (ac) | CN | Description               |
|-----------|----|---------------------------|
| 0.188     | 78 | Meadow, non-grazed, HSG D |
| 0.002     | 71 | Meadow, non-grazed, HSG C |
| 0.190     | 78 | Weighted Average          |
| 0.190     |    | 100.00% Pervious Area     |

| Tc (min) | Length (feet) | Slope (ft/ft)                            | Velocity (ft/sec) | Capacity (cfs) | Description   |
|----------|---------------|--|-------------------|----------------|---|
| 1.0      | 55            | 0.0170                                   | 0.91              |                | <b>Shallow Concentrated Flow, Hydro Flow</b><br>Short Grass Pasture Kv= 7.0 fps |
| 1.0      | 55            | Total, Increased to minimum Tc = 6.0 min |                   |                |   |

**Subcatchment 2bS: Subcat 2a**

Hydrograph



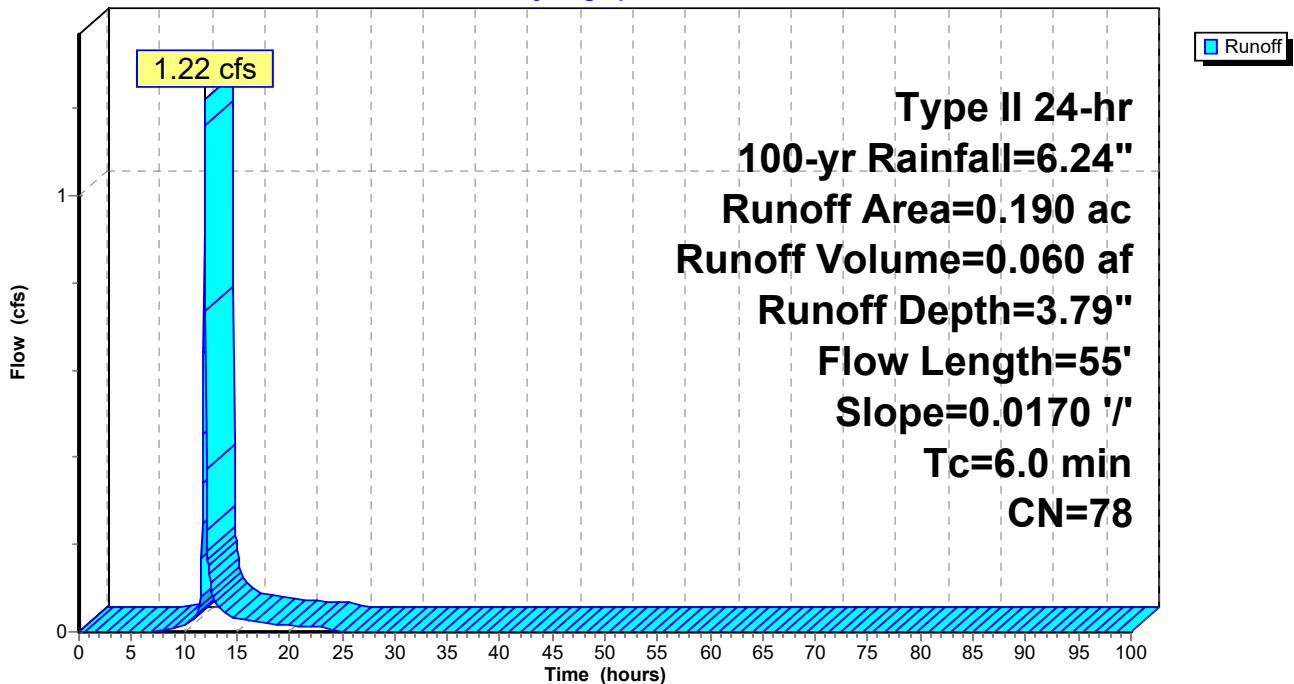

**1096 Proposed Stormwater Conditions Final D Soils Fa Type II 24-hr 100-yr Rainfall=6.24"**

Prepared by CLA Site

Printed 12/13/2024

HydroCAD® 10.20-5c s/n 01894 © 2023 HydroCAD Software Solutions LLC

Page 244

**Hydrograph for Subcatchment 2bS: Subcat 2a**

| Time (hours) | Precip. (inches) | Excess (inches) | Runoff (cfs) | Time (hours) | Precip. (inches) | Excess (inches) | Runoff (cfs) |
|--------------|------------------|-----------------|--------------|--------------|------------------|-----------------|--------------|
| 0.00         | 0.00             | 0.00            | 0.00         | 53.00        | 6.24             | 3.79            | 0.00         |
| 1.00         | 0.07             | 0.00            | 0.00         | 54.00        | 6.24             | 3.79            | 0.00         |
| 2.00         | 0.14             | 0.00            | 0.00         | 55.00        | 6.24             | 3.79            | 0.00         |
| 3.00         | 0.22             | 0.00            | 0.00         | 56.00        | 6.24             | 3.79            | 0.00         |
| 4.00         | 0.30             | 0.00            | 0.00         | 57.00        | 6.24             | 3.79            | 0.00         |
| 5.00         | 0.39             | 0.00            | 0.00         | 58.00        | 6.24             | 3.79            | 0.00         |
| 6.00         | 0.50             | 0.00            | 0.00         | 59.00        | 6.24             | 3.79            | 0.00         |
| 7.00         | 0.62             | 0.00            | 0.00         | 60.00        | 6.24             | 3.79            | 0.00         |
| 8.00         | 0.75             | 0.01            | 0.00         | 61.00        | 6.24             | 3.79            | 0.00         |
| 9.00         | 0.92             | 0.04            | 0.01         | 62.00        | 6.24             | 3.79            | 0.00         |
| 10.00        | 1.13             | 0.09            | 0.01         | 63.00        | 6.24             | 3.79            | 0.00         |
| 11.00        | 1.47             | 0.22            | <b>0.03</b>  | 64.00        | 6.24             | 3.79            | 0.00         |
| 12.00        | 4.14             | 2.00            | <b>1.16</b>  | 65.00        | 6.24             | 3.79            | 0.00         |
| 13.00        | 4.82             | 2.56            | 0.07         | 66.00        | 6.24             | 3.79            | 0.00         |
| 14.00        | 5.12             | 2.81            | 0.04         | 67.00        | 6.24             | 3.79            | 0.00         |
| 15.00        | 5.33             | 2.99            | 0.03         | 68.00        | 6.24             | 3.79            | 0.00         |
| 16.00        | 5.49             | 3.13            | 0.02         | 69.00        | 6.24             | 3.79            | 0.00         |
| 17.00        | 5.63             | 3.25            | 0.02         | 70.00        | 6.24             | 3.79            | 0.00         |
| 18.00        | 5.75             | 3.36            | 0.02         | 71.00        | 6.24             | 3.79            | 0.00         |
| 19.00        | 5.85             | 3.45            | 0.02         | 72.00        | 6.24             | 3.79            | 0.00         |
| 20.00        | 5.94             | 3.53            | 0.01         | 73.00        | 6.24             | 3.79            | 0.00         |
| 21.00        | 6.02             | 3.60            | 0.01         | 74.00        | 6.24             | 3.79            | 0.00         |
| 22.00        | 6.10             | 3.66            | 0.01         | 75.00        | 6.24             | 3.79            | 0.00         |
| 23.00        | 6.17             | 3.73            | 0.01         | 76.00        | 6.24             | 3.79            | 0.00         |
| 24.00        | <b>6.24</b>      | <b>3.79</b>     | 0.01         | 77.00        | 6.24             | 3.79            | 0.00         |
| 25.00        | 6.24             | 3.79            | 0.00         | 78.00        | 6.24             | 3.79            | 0.00         |
| 26.00        | 6.24             | 3.79            | 0.00         | 79.00        | 6.24             | 3.79            | 0.00         |
| 27.00        | 6.24             | 3.79            | 0.00         | 80.00        | 6.24             | 3.79            | 0.00         |
| 28.00        | 6.24             | 3.79            | 0.00         | 81.00        | 6.24             | 3.79            | 0.00         |
| 29.00        | 6.24             | 3.79            | 0.00         | 82.00        | 6.24             | 3.79            | 0.00         |
| 30.00        | 6.24             | 3.79            | 0.00         | 83.00        | 6.24             | 3.79            | 0.00         |
| 31.00        | 6.24             | 3.79            | 0.00         | 84.00        | 6.24             | 3.79            | 0.00         |
| 32.00        | 6.24             | 3.79            | 0.00         | 85.00        | 6.24             | 3.79            | 0.00         |
| 33.00        | 6.24             | 3.79            | 0.00         | 86.00        | 6.24             | 3.79            | 0.00         |
| 34.00        | 6.24             | 3.79            | 0.00         | 87.00        | 6.24             | 3.79            | 0.00         |
| 35.00        | 6.24             | 3.79            | 0.00         | 88.00        | 6.24             | 3.79            | 0.00         |
| 36.00        | 6.24             | 3.79            | 0.00         | 89.00        | 6.24             | 3.79            | 0.00         |
| 37.00        | 6.24             | 3.79            | 0.00         | 90.00        | 6.24             | 3.79            | 0.00         |
| 38.00        | 6.24             | 3.79            | 0.00         | 91.00        | 6.24             | 3.79            | 0.00         |
| 39.00        | 6.24             | 3.79            | 0.00         | 92.00        | 6.24             | 3.79            | 0.00         |
| 40.00        | 6.24             | 3.79            | 0.00         | 93.00        | 6.24             | 3.79            | 0.00         |
| 41.00        | 6.24             | 3.79            | 0.00         | 94.00        | 6.24             | 3.79            | 0.00         |
| 42.00        | 6.24             | 3.79            | 0.00         | 95.00        | 6.24             | 3.79            | 0.00         |
| 43.00        | 6.24             | 3.79            | 0.00         | 96.00        | 6.24             | 3.79            | 0.00         |
| 44.00        | 6.24             | 3.79            | 0.00         | 97.00        | 6.24             | 3.79            | 0.00         |
| 45.00        | 6.24             | 3.79            | 0.00         | 98.00        | 6.24             | 3.79            | 0.00         |
| 46.00        | 6.24             | 3.79            | 0.00         | 99.00        | 6.24             | 3.79            | 0.00         |
| 47.00        | 6.24             | 3.79            | 0.00         | 100.00       | 6.24             | 3.79            | 0.00         |
| 48.00        | 6.24             | 3.79            | 0.00         |              |                  |                 |              |
| 49.00        | 6.24             | 3.79            | 0.00         |              |                  |                 |              |
| 50.00        | 6.24             | 3.79            | 0.00         |              |                  |                 |              |
| 51.00        | 6.24             | 3.79            | 0.00         |              |                  |                 |              |
| 52.00        | 6.24             | 3.79            | 0.00         |              |                  |                 |              |

**Summary for Subcatchment 2cS: Subcat 2c**

Runoff = 3.96 cfs @ 11.96 hrs, Volume= 0.205 af, Depth= 4.86"  
 Routed to Reach 3R : Proposed RRv Swale

Runoff by SCS TR-20 method, UH=SCS, Weighted-CN, Time Span= 0.00-100.00 hrs, dt= 0.05 hrs  
 Type II 24-hr 100-yr Rainfall=6.24"

| Area (ac) | CN | Description                   |
|-----------|----|-------------------------------|
| 0.143     | 78 | Meadow, non-grazed, HSG D     |
| 0.030     | 71 | Meadow, non-grazed, HSG C     |
| * 0.023   | 89 | Gravel surface, HSG D         |
| * 0.056   | 98 | Paved parking, HSGD           |
| * 0.023   | 98 | Roofs, HSG D                  |
| * 0.113   | 98 | Paved parking, HSG D          |
| 0.070     | 80 | >75% Grass cover, Good, HSG D |
| 0.048     | 98 | Water Surface, HSG D          |
| 0.506     | 88 | Weighted Average              |
| 0.266     |    | 52.57% Pervious Area          |
| 0.240     |    | 47.43% Impervious Area        |

| Tc (min) | Length (feet) | Slope (ft/ft)                            | Velocity (ft/sec) | Capacity (cfs) | Description   |
|----------|---------------|--|-------------------|----------------|---|
| 0.7      | 45            | 0.0200                                   | 1.05              |                | <b>Sheet Flow, Hydro Flow</b><br>Smooth surfaces n= 0.011 P2= 2.59"             |
| 0.6      | 36            | 0.0200                                   | 1.01              |                | <b>Sheet Flow, Hydro Flow</b><br>Smooth surfaces n= 0.011 P2= 2.59"             |
| 2.9      | 19            | 0.0200                                   | 0.11              |                | <b>Sheet Flow, Hydro Flow</b><br>Grass: Short n= 0.150 P2= 2.59"                |
| 0.1      | 6             | 0.0200                                   | 0.99              |                | <b>Shallow Concentrated Flow, Hydro Flow</b><br>Short Grass Pasture Kv= 7.0 fps |
| 0.0      | 6             | 0.0200                                   | 2.87              |                | <b>Shallow Concentrated Flow, Hydro Flow</b><br>Paved Kv= 20.3 fps              |
| 0.6      | 38            | 0.0200                                   | 0.99              |                | <b>Shallow Concentrated Flow, Hydro Flow</b><br>Short Grass Pasture Kv= 7.0 fps |
| 0.5      | 43            | 0.0470                                   | 1.52              |                | <b>Shallow Concentrated Flow, Hydro Flow</b><br>Short Grass Pasture Kv= 7.0 fps |
| 5.4      | 193           | Total, Increased to minimum Tc = 6.0 min |                   |                |   |

### Subcatchment 2cS: Subcat 2c

Hydrograph

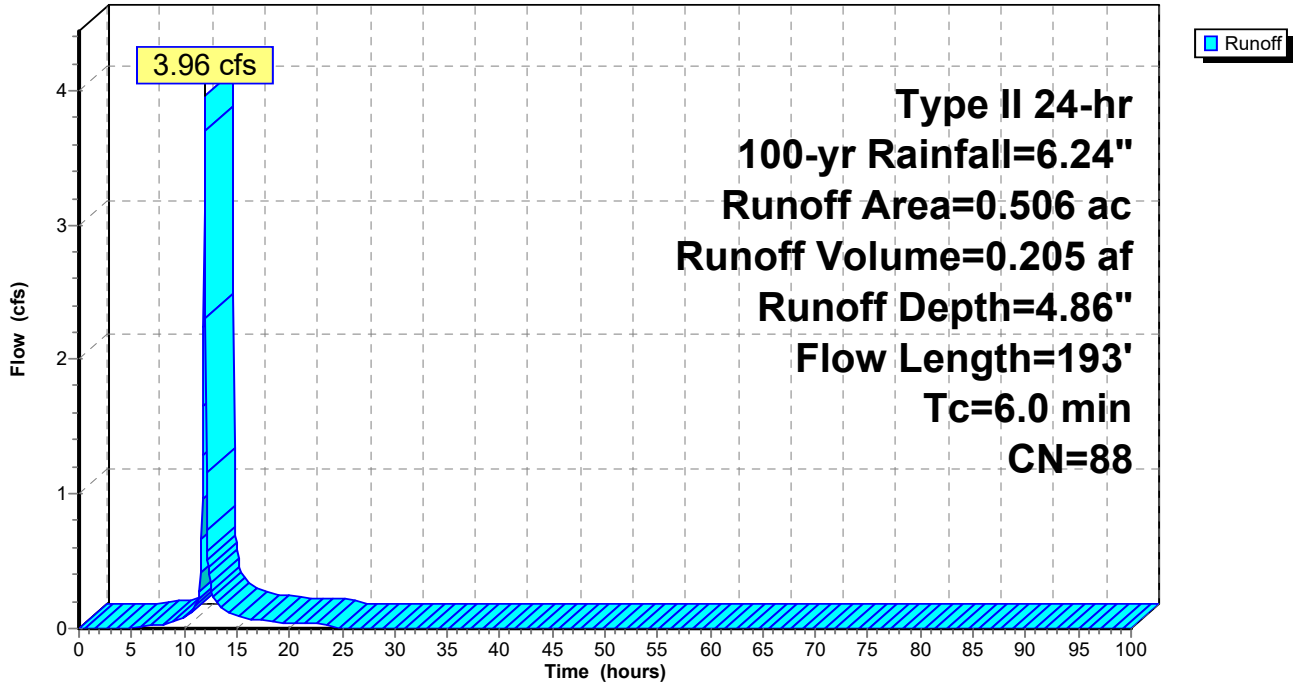

**Hydrograph for Subcatchment 2cS: Subcat 2c**

| Time (hours) | Precip. (inches) | Excess (inches) | Runoff (cfs) | Time (hours) | Precip. (inches) | Excess (inches) | Runoff (cfs) |
|--------------|------------------|-----------------|--------------|--------------|------------------|-----------------|--------------|
| 0.00         | 0.00             | 0.00            | 0.00         | 53.00        | 6.24             | 4.86            | 0.00         |
| 1.00         | 0.07             | 0.00            | 0.00         | 54.00        | 6.24             | 4.86            | 0.00         |
| 2.00         | 0.14             | 0.00            | 0.00         | 55.00        | 6.24             | 4.86            | 0.00         |
| 3.00         | 0.22             | 0.00            | 0.00         | 56.00        | 6.24             | 4.86            | 0.00         |
| 4.00         | 0.30             | 0.00            | 0.00         | 57.00        | 6.24             | 4.86            | 0.00         |
| 5.00         | 0.39             | 0.01            | 0.01         | 58.00        | 6.24             | 4.86            | 0.00         |
| 6.00         | 0.50             | 0.03            | 0.01         | 59.00        | 6.24             | 4.86            | 0.00         |
| 7.00         | 0.62             | 0.07            | 0.02         | 60.00        | 6.24             | 4.86            | 0.00         |
| 8.00         | 0.75             | 0.12            | 0.03         | 61.00        | 6.24             | 4.86            | 0.00         |
| 9.00         | 0.92             | 0.21            | 0.05         | 62.00        | 6.24             | 4.86            | 0.00         |
| 10.00        | 1.13             | 0.33            | 0.08         | 63.00        | 6.24             | 4.86            | 0.00         |
| 11.00        | 1.47             | 0.56            | <b>0.15</b>  | 64.00        | 6.24             | 4.86            | 0.00         |
| 12.00        | 4.14             | 2.86            | <b>3.70</b>  | 65.00        | 6.24             | 4.86            | 0.00         |
| 13.00        | 4.82             | 3.50            | 0.20         | 66.00        | 6.24             | 4.86            | 0.00         |
| 14.00        | 5.12             | 3.78            | 0.12         | 67.00        | 6.24             | 4.86            | 0.00         |
| 15.00        | 5.33             | 3.98            | 0.09         | 68.00        | 6.24             | 4.86            | 0.00         |
| 16.00        | 5.49             | 4.14            | 0.07         | 69.00        | 6.24             | 4.86            | 0.00         |
| 17.00        | 5.63             | 4.27            | 0.06         | 70.00        | 6.24             | 4.86            | 0.00         |
| 18.00        | 5.75             | 4.38            | 0.06         | 71.00        | 6.24             | 4.86            | 0.00         |
| 19.00        | 5.85             | 4.48            | 0.05         | 72.00        | 6.24             | 4.86            | 0.00         |
| 20.00        | 5.94             | 4.57            | 0.04         | 73.00        | 6.24             | 4.86            | 0.00         |
| 21.00        | 6.02             | 4.65            | 0.04         | 74.00        | 6.24             | 4.86            | 0.00         |
| 22.00        | 6.10             | 4.72            | 0.04         | 75.00        | 6.24             | 4.86            | 0.00         |
| 23.00        | 6.17             | 4.79            | 0.04         | 76.00        | 6.24             | 4.86            | 0.00         |
| 24.00        | <b>6.24</b>      | <b>4.86</b>     | 0.03         | 77.00        | 6.24             | 4.86            | 0.00         |
| 25.00        | 6.24             | 4.86            | 0.00         | 78.00        | 6.24             | 4.86            | 0.00         |
| 26.00        | 6.24             | 4.86            | 0.00         | 79.00        | 6.24             | 4.86            | 0.00         |
| 27.00        | 6.24             | 4.86            | 0.00         | 80.00        | 6.24             | 4.86            | 0.00         |
| 28.00        | 6.24             | 4.86            | 0.00         | 81.00        | 6.24             | 4.86            | 0.00         |
| 29.00        | 6.24             | 4.86            | 0.00         | 82.00        | 6.24             | 4.86            | 0.00         |
| 30.00        | 6.24             | 4.86            | 0.00         | 83.00        | 6.24             | 4.86            | 0.00         |
| 31.00        | 6.24             | 4.86            | 0.00         | 84.00        | 6.24             | 4.86            | 0.00         |
| 32.00        | 6.24             | 4.86            | 0.00         | 85.00        | 6.24             | 4.86            | 0.00         |
| 33.00        | 6.24             | 4.86            | 0.00         | 86.00        | 6.24             | 4.86            | 0.00         |
| 34.00        | 6.24             | 4.86            | 0.00         | 87.00        | 6.24             | 4.86            | 0.00         |
| 35.00        | 6.24             | 4.86            | 0.00         | 88.00        | 6.24             | 4.86            | 0.00         |
| 36.00        | 6.24             | 4.86            | 0.00         | 89.00        | 6.24             | 4.86            | 0.00         |
| 37.00        | 6.24             | 4.86            | 0.00         | 90.00        | 6.24             | 4.86            | 0.00         |
| 38.00        | 6.24             | 4.86            | 0.00         | 91.00        | 6.24             | 4.86            | 0.00         |
| 39.00        | 6.24             | 4.86            | 0.00         | 92.00        | 6.24             | 4.86            | 0.00         |
| 40.00        | 6.24             | 4.86            | 0.00         | 93.00        | 6.24             | 4.86            | 0.00         |
| 41.00        | 6.24             | 4.86            | 0.00         | 94.00        | 6.24             | 4.86            | 0.00         |
| 42.00        | 6.24             | 4.86            | 0.00         | 95.00        | 6.24             | 4.86            | 0.00         |
| 43.00        | 6.24             | 4.86            | 0.00         | 96.00        | 6.24             | 4.86            | 0.00         |
| 44.00        | 6.24             | 4.86            | 0.00         | 97.00        | 6.24             | 4.86            | 0.00         |
| 45.00        | 6.24             | 4.86            | 0.00         | 98.00        | 6.24             | 4.86            | 0.00         |
| 46.00        | 6.24             | 4.86            | 0.00         | 99.00        | 6.24             | 4.86            | 0.00         |
| 47.00        | 6.24             | 4.86            | 0.00         | 100.00       | 6.24             | 4.86            | 0.00         |
| 48.00        | 6.24             | 4.86            | 0.00         |              |                  |                 |              |
| 49.00        | 6.24             | 4.86            | 0.00         |              |                  |                 |              |
| 50.00        | 6.24             | 4.86            | 0.00         |              |                  |                 |              |
| 51.00        | 6.24             | 4.86            | 0.00         |              |                  |                 |              |
| 52.00        | 6.24             | 4.86            | 0.00         |              |                  |                 |              |

**Summary for Subcatchment 2dS: Subcat 2d**

Runoff = 2.89 cfs @ 11.99 hrs, Volume= 0.149 af, Depth= 4.21"  
 Routed to Pond 2ST : Existing Sediment Trap

Runoff by SCS TR-20 method, UH=SCS, Weighted-CN, Time Span= 0.00-100.00 hrs, dt= 0.05 hrs  
 Type II 24-hr 100-yr Rainfall=6.24"

| Area (ac) | CN | Description               |
|-----------|----|---------------------------|
| 0.089     | 78 | Meadow, non-grazed, HSG D |
| 0.160     | 71 | Meadow, non-grazed, HSG C |
| * 0.013   | 98 | Water Surface, HSG D      |
| 0.106     | 98 | Water Surface, HSG C      |
| * 0.017   | 89 | Gravel surface, HSG D     |
| * 0.040   | 89 | Gravel surface, HSG C     |
| 0.425     | 82 | Weighted Average          |
| 0.306     |    | 72.00% Pervious Area      |
| 0.119     |    | 28.00% Impervious Area    |

| Tc (min) | Length (feet) | Slope (ft/ft) | Velocity (ft/sec) | Capacity (cfs) | Description   |
|----------|---------------|---------------|-------------------|----------------|---|
| 7.0      | 91            | 0.0380        | 0.22              |                | <b>Sheet Flow, Hydro Flow</b><br>Range n= 0.130 P2= 2.59"                       |
| 0.1      | 8             | 0.0420        | 1.00              |                | <b>Sheet Flow, Hydro Flow</b><br>Smooth surfaces n= 0.011 P2= 2.59"             |
| 0.1      | 14            | 0.0420        | 3.30              |                | <b>Shallow Concentrated Flow, Hydro Flow</b><br>Unpaved Kv= 16.1 fps            |
| 0.2      | 29            | 0.0290        | 2.74              |                | <b>Shallow Concentrated Flow, Hydro Flow</b><br>Unpaved Kv= 16.1 fps            |
| 0.1      | 14            | 0.0680        | 1.83              |                | <b>Shallow Concentrated Flow, Hydro Flow</b><br>Short Grass Pasture Kv= 7.0 fps |
| 7.5      | 156           | Total         |                   |                |   |

Subcatchment 2dS: Subcat 2d

Hydrograph

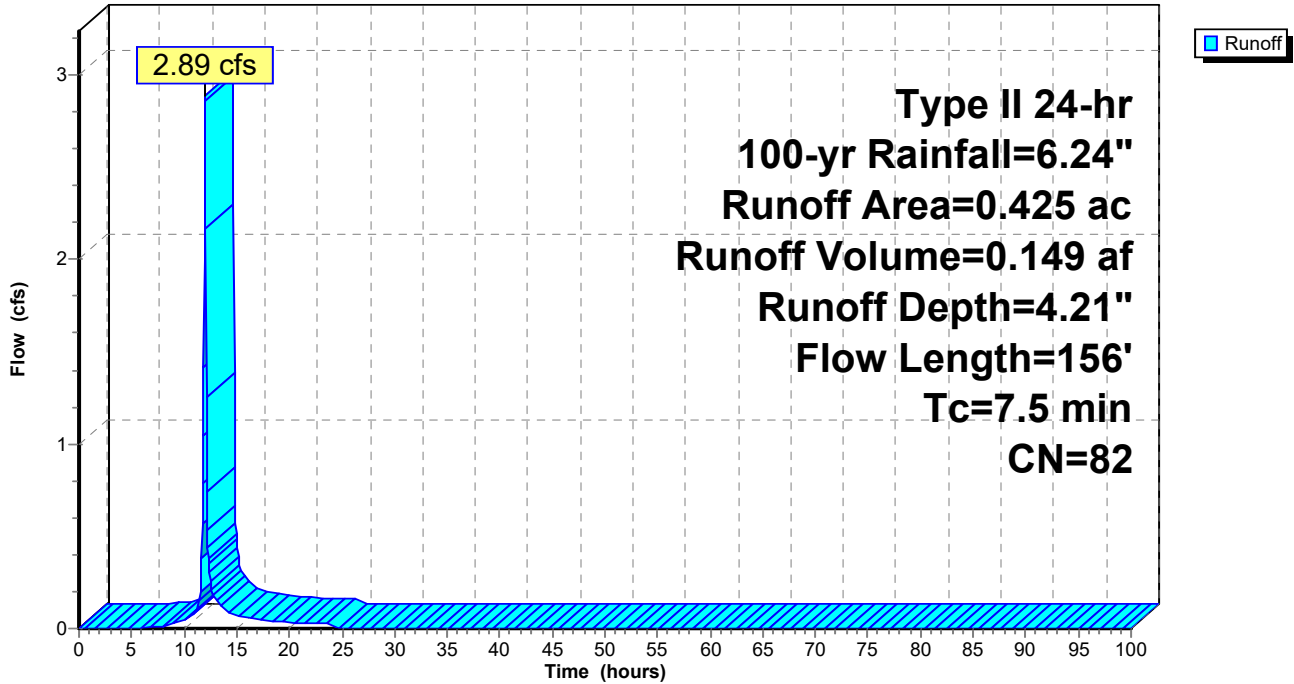

**Hydrograph for Subcatchment 2dS: Subcat 2d**

| Time (hours) | Precip. (inches) | Excess (inches) | Runoff (cfs) | Time (hours) | Precip. (inches) | Excess (inches) | Runoff (cfs) |
|--------------|------------------|-----------------|--------------|--------------|------------------|-----------------|--------------|
| 0.00         | 0.00             | 0.00            | 0.00         | 53.00        | 6.24             | 4.21            | 0.00         |
| 1.00         | 0.07             | 0.00            | 0.00         | 54.00        | 6.24             | 4.21            | 0.00         |
| 2.00         | 0.14             | 0.00            | 0.00         | 55.00        | 6.24             | 4.21            | 0.00         |
| 3.00         | 0.22             | 0.00            | 0.00         | 56.00        | 6.24             | 4.21            | 0.00         |
| 4.00         | 0.30             | 0.00            | 0.00         | 57.00        | 6.24             | 4.21            | 0.00         |
| 5.00         | 0.39             | 0.00            | 0.00         | 58.00        | 6.24             | 4.21            | 0.00         |
| 6.00         | 0.50             | 0.00            | 0.00         | 59.00        | 6.24             | 4.21            | 0.00         |
| 7.00         | 0.62             | 0.01            | 0.01         | 60.00        | 6.24             | 4.21            | 0.00         |
| 8.00         | 0.75             | 0.04            | 0.01         | 61.00        | 6.24             | 4.21            | 0.00         |
| 9.00         | 0.92             | 0.09            | 0.03         | 62.00        | 6.24             | 4.21            | 0.00         |
| 10.00        | 1.13             | 0.17            | 0.04         | 63.00        | 6.24             | 4.21            | 0.00         |
| 11.00        | 1.47             | 0.33            | 0.09         | 64.00        | 6.24             | 4.21            | 0.00         |
| 12.00        | 4.14             | 2.32            | <b>2.85</b>  | 65.00        | 6.24             | 4.21            | 0.00         |
| 13.00        | 4.82             | 2.92            | 0.16         | 66.00        | 6.24             | 4.21            | 0.00         |
| 14.00        | 5.12             | 3.18            | 0.09         | 67.00        | 6.24             | 4.21            | 0.00         |
| 15.00        | 5.33             | 3.37            | 0.07         | 68.00        | 6.24             | 4.21            | 0.00         |
| 16.00        | 5.49             | 3.52            | 0.06         | 69.00        | 6.24             | 4.21            | 0.00         |
| 17.00        | 5.63             | 3.65            | 0.05         | 70.00        | 6.24             | 4.21            | 0.00         |
| 18.00        | 5.75             | 3.76            | 0.04         | 71.00        | 6.24             | 4.21            | 0.00         |
| 19.00        | 5.85             | 3.85            | 0.04         | 72.00        | 6.24             | 4.21            | 0.00         |
| 20.00        | 5.94             | 3.93            | 0.03         | 73.00        | 6.24             | 4.21            | 0.00         |
| 21.00        | 6.02             | 4.01            | 0.03         | 74.00        | 6.24             | 4.21            | 0.00         |
| 22.00        | 6.10             | 4.08            | 0.03         | 75.00        | 6.24             | 4.21            | 0.00         |
| 23.00        | 6.17             | 4.14            | 0.03         | 76.00        | 6.24             | 4.21            | 0.00         |
| 24.00        | <b>6.24</b>      | <b>4.21</b>     | 0.03         | 77.00        | 6.24             | 4.21            | 0.00         |
| 25.00        | 6.24             | 4.21            | 0.00         | 78.00        | 6.24             | 4.21            | 0.00         |
| 26.00        | 6.24             | 4.21            | 0.00         | 79.00        | 6.24             | 4.21            | 0.00         |
| 27.00        | 6.24             | 4.21            | 0.00         | 80.00        | 6.24             | 4.21            | 0.00         |
| 28.00        | 6.24             | 4.21            | 0.00         | 81.00        | 6.24             | 4.21            | 0.00         |
| 29.00        | 6.24             | 4.21            | 0.00         | 82.00        | 6.24             | 4.21            | 0.00         |
| 30.00        | 6.24             | 4.21            | 0.00         | 83.00        | 6.24             | 4.21            | 0.00         |
| 31.00        | 6.24             | 4.21            | 0.00         | 84.00        | 6.24             | 4.21            | 0.00         |
| 32.00        | 6.24             | 4.21            | 0.00         | 85.00        | 6.24             | 4.21            | 0.00         |
| 33.00        | 6.24             | 4.21            | 0.00         | 86.00        | 6.24             | 4.21            | 0.00         |
| 34.00        | 6.24             | 4.21            | 0.00         | 87.00        | 6.24             | 4.21            | 0.00         |
| 35.00        | 6.24             | 4.21            | 0.00         | 88.00        | 6.24             | 4.21            | 0.00         |
| 36.00        | 6.24             | 4.21            | 0.00         | 89.00        | 6.24             | 4.21            | 0.00         |
| 37.00        | 6.24             | 4.21            | 0.00         | 90.00        | 6.24             | 4.21            | 0.00         |
| 38.00        | 6.24             | 4.21            | 0.00         | 91.00        | 6.24             | 4.21            | 0.00         |
| 39.00        | 6.24             | 4.21            | 0.00         | 92.00        | 6.24             | 4.21            | 0.00         |
| 40.00        | 6.24             | 4.21            | 0.00         | 93.00        | 6.24             | 4.21            | 0.00         |
| 41.00        | 6.24             | 4.21            | 0.00         | 94.00        | 6.24             | 4.21            | 0.00         |
| 42.00        | 6.24             | 4.21            | 0.00         | 95.00        | 6.24             | 4.21            | 0.00         |
| 43.00        | 6.24             | 4.21            | 0.00         | 96.00        | 6.24             | 4.21            | 0.00         |
| 44.00        | 6.24             | 4.21            | 0.00         | 97.00        | 6.24             | 4.21            | 0.00         |
| 45.00        | 6.24             | 4.21            | 0.00         | 98.00        | 6.24             | 4.21            | 0.00         |
| 46.00        | 6.24             | 4.21            | 0.00         | 99.00        | 6.24             | 4.21            | 0.00         |
| 47.00        | 6.24             | 4.21            | 0.00         | 100.00       | 6.24             | 4.21            | 0.00         |
| 48.00        | 6.24             | 4.21            | 0.00         |              |                  |                 |              |
| 49.00        | 6.24             | 4.21            | 0.00         |              |                  |                 |              |
| 50.00        | 6.24             | 4.21            | 0.00         |              |                  |                 |              |
| 51.00        | 6.24             | 4.21            | 0.00         |              |                  |                 |              |
| 52.00        | 6.24             | 4.21            | 0.00         |              |                  |                 |              |

**Summary for Subcatchment 2eS: Subcat 2e**

Runoff = 1.63 cfs @ 11.99 hrs, Volume= 0.086 af, Depth= 4.31"  
 Routed to Reach 5R : Proposed RRv Swale

Runoff by SCS TR-20 method, UH=SCS, Weighted-CN, Time Span= 0.00-100.00 hrs, dt= 0.05 hrs  
 Type II 24-hr 100-yr Rainfall=6.24"

| Area (ac) | CN | Description               |
|-----------|----|---------------------------|
| 0.175     | 78 | Meadow, non-grazed, HSG D |
| * 0.063   | 98 | Paved parking, HSG D      |
| 0.238     | 83 | Weighted Average          |
| 0.175     |    | 73.53% Pervious Area      |
| 0.063     |    | 26.47% Impervious Area    |

| Tc (min) | Length (feet) | Slope (ft/ft) | Velocity (ft/sec) | Capacity (cfs) | Description   |
|----------|---------------|---------------|-------------------|----------------|---|
| 2.3      | 17            | 0.0286        | 0.12              |                | <b>Sheet Flow, Hydro Flow</b><br>Grass: Short n= 0.150 P2= 2.59"                |
| 1.9      | 11            | 0.0201        | 0.10              |                | <b>Sheet Flow, Hydro Flow</b><br>Grass: Short n= 0.150 P2= 2.59"                |
| 0.4      | 25            | 0.0200        | 0.94              |                | <b>Sheet Flow, Hydro Flow</b><br>Smooth surfaces n= 0.011 P2= 2.59"             |
| 0.9      | 52            | 0.0192        | 0.97              |                | <b>Shallow Concentrated Flow, Hydro Flow</b><br>Short Grass Pasture Kv= 7.0 fps |
| 2.4      | 15            | 0.0194        | 0.10              |                | <b>Sheet Flow, Hydro Flow</b><br>Grass: Short n= 0.150 P2= 2.59"                |
| 7.9      | 120           | Total         |                   |                |   |



Subcatchment 2eS: Subcat 2e

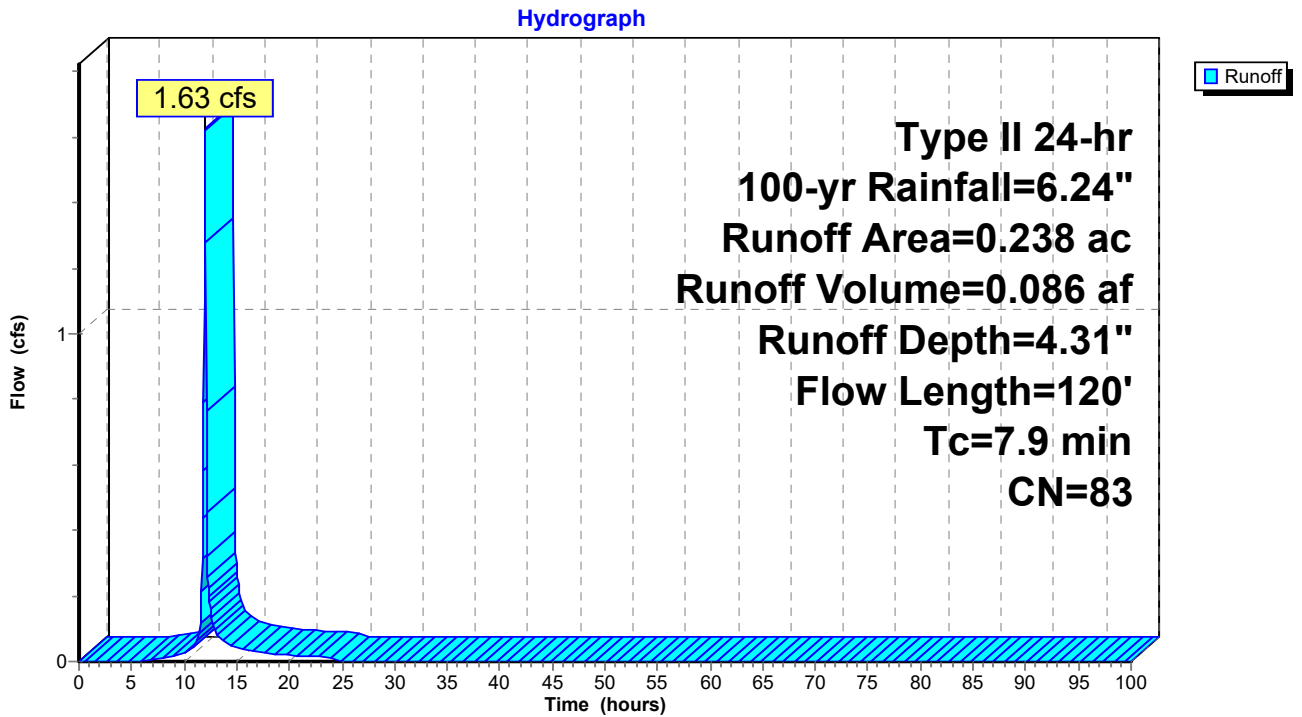

**Hydrograph for Subcatchment 2eS: Subcat 2e**

| Time (hours) | Precip. (inches) | Excess (inches) | Runoff (cfs) | Time (hours) | Precip. (inches) | Excess (inches) | Runoff (cfs) |
|--------------|------------------|-----------------|--------------|--------------|------------------|-----------------|--------------|
| 0.00         | 0.00             | 0.00            | 0.00         | 53.00        | 6.24             | 4.31            | 0.00         |
| 1.00         | 0.07             | 0.00            | 0.00         | 54.00        | 6.24             | 4.31            | 0.00         |
| 2.00         | 0.14             | 0.00            | 0.00         | 55.00        | 6.24             | 4.31            | 0.00         |
| 3.00         | 0.22             | 0.00            | 0.00         | 56.00        | 6.24             | 4.31            | 0.00         |
| 4.00         | 0.30             | 0.00            | 0.00         | 57.00        | 6.24             | 4.31            | 0.00         |
| 5.00         | 0.39             | 0.00            | 0.00         | 58.00        | 6.24             | 4.31            | 0.00         |
| 6.00         | 0.50             | 0.00            | 0.00         | 59.00        | 6.24             | 4.31            | 0.00         |
| 7.00         | 0.62             | 0.02            | 0.00         | 60.00        | 6.24             | 4.31            | 0.00         |
| 8.00         | 0.75             | 0.05            | 0.01         | 61.00        | 6.24             | 4.31            | 0.00         |
| 9.00         | 0.92             | 0.10            | 0.02         | 62.00        | 6.24             | 4.31            | 0.00         |
| 10.00        | 1.13             | 0.19            | 0.03         | 63.00        | 6.24             | 4.31            | 0.00         |
| 11.00        | 1.47             | 0.36            | 0.06         | 64.00        | 6.24             | 4.31            | 0.00         |
| 12.00        | 4.14             | 2.41            | <b>1.62</b>  | 65.00        | 6.24             | 4.31            | 0.00         |
| 13.00        | 4.82             | 3.01            | 0.09         | 66.00        | 6.24             | 4.31            | 0.00         |
| 14.00        | 5.12             | 3.28            | 0.05         | 67.00        | 6.24             | 4.31            | 0.00         |
| 15.00        | 5.33             | 3.47            | 0.04         | 68.00        | 6.24             | 4.31            | 0.00         |
| 16.00        | 5.49             | 3.62            | 0.03         | 69.00        | 6.24             | 4.31            | 0.00         |
| 17.00        | 5.63             | 3.75            | 0.03         | 70.00        | 6.24             | 4.31            | 0.00         |
| 18.00        | 5.75             | 3.86            | 0.03         | 71.00        | 6.24             | 4.31            | 0.00         |
| 19.00        | 5.85             | 3.95            | 0.02         | 72.00        | 6.24             | 4.31            | 0.00         |
| 20.00        | 5.94             | 4.04            | 0.02         | 73.00        | 6.24             | 4.31            | 0.00         |
| 21.00        | 6.02             | 4.11            | 0.02         | 74.00        | 6.24             | 4.31            | 0.00         |
| 22.00        | 6.10             | 4.18            | 0.02         | 75.00        | 6.24             | 4.31            | 0.00         |
| 23.00        | 6.17             | 4.25            | 0.02         | 76.00        | 6.24             | 4.31            | 0.00         |
| 24.00        | <b>6.24</b>      | <b>4.31</b>     | 0.02         | 77.00        | 6.24             | 4.31            | 0.00         |
| 25.00        | 6.24             | 4.31            | 0.00         | 78.00        | 6.24             | 4.31            | 0.00         |
| 26.00        | 6.24             | 4.31            | 0.00         | 79.00        | 6.24             | 4.31            | 0.00         |
| 27.00        | 6.24             | 4.31            | 0.00         | 80.00        | 6.24             | 4.31            | 0.00         |
| 28.00        | 6.24             | 4.31            | 0.00         | 81.00        | 6.24             | 4.31            | 0.00         |
| 29.00        | 6.24             | 4.31            | 0.00         | 82.00        | 6.24             | 4.31            | 0.00         |
| 30.00        | 6.24             | 4.31            | 0.00         | 83.00        | 6.24             | 4.31            | 0.00         |
| 31.00        | 6.24             | 4.31            | 0.00         | 84.00        | 6.24             | 4.31            | 0.00         |
| 32.00        | 6.24             | 4.31            | 0.00         | 85.00        | 6.24             | 4.31            | 0.00         |
| 33.00        | 6.24             | 4.31            | 0.00         | 86.00        | 6.24             | 4.31            | 0.00         |
| 34.00        | 6.24             | 4.31            | 0.00         | 87.00        | 6.24             | 4.31            | 0.00         |
| 35.00        | 6.24             | 4.31            | 0.00         | 88.00        | 6.24             | 4.31            | 0.00         |
| 36.00        | 6.24             | 4.31            | 0.00         | 89.00        | 6.24             | 4.31            | 0.00         |
| 37.00        | 6.24             | 4.31            | 0.00         | 90.00        | 6.24             | 4.31            | 0.00         |
| 38.00        | 6.24             | 4.31            | 0.00         | 91.00        | 6.24             | 4.31            | 0.00         |
| 39.00        | 6.24             | 4.31            | 0.00         | 92.00        | 6.24             | 4.31            | 0.00         |
| 40.00        | 6.24             | 4.31            | 0.00         | 93.00        | 6.24             | 4.31            | 0.00         |
| 41.00        | 6.24             | 4.31            | 0.00         | 94.00        | 6.24             | 4.31            | 0.00         |
| 42.00        | 6.24             | 4.31            | 0.00         | 95.00        | 6.24             | 4.31            | 0.00         |
| 43.00        | 6.24             | 4.31            | 0.00         | 96.00        | 6.24             | 4.31            | 0.00         |
| 44.00        | 6.24             | 4.31            | 0.00         | 97.00        | 6.24             | 4.31            | 0.00         |
| 45.00        | 6.24             | 4.31            | 0.00         | 98.00        | 6.24             | 4.31            | 0.00         |
| 46.00        | 6.24             | 4.31            | 0.00         | 99.00        | 6.24             | 4.31            | 0.00         |
| 47.00        | 6.24             | 4.31            | 0.00         | 100.00       | 6.24             | 4.31            | 0.00         |
| 48.00        | 6.24             | 4.31            | 0.00         |              |                  |                 |              |
| 49.00        | 6.24             | 4.31            | 0.00         |              |                  |                 |              |
| 50.00        | 6.24             | 4.31            | 0.00         |              |                  |                 |              |
| 51.00        | 6.24             | 4.31            | 0.00         |              |                  |                 |              |
| 52.00        | 6.24             | 4.31            | 0.00         |              |                  |                 |              |

**Summary for Subcatchment 3S: Subcat 3**

Runoff = 0.21 cfs @ 11.97 hrs, Volume= 0.011 af, Depth= 4.10"  
 Routed to Link AP2 : Analysis Point 2

Runoff by SCS TR-20 method, UH=SCS, Weighted-CN, Time Span= 0.00-100.00 hrs, dt= 0.05 hrs  
 Type II 24-hr 100-yr Rainfall=6.24"

| Area (ac) | CN | Description                         |
|-----------|----|-------------------------------------|
| 0.001     | 98 | Paved roads w/curbs & sewers, HSG D |
| 0.030     | 80 | >75% Grass cover, Good, HSG D       |
| 0.031     | 81 | Weighted Average                    |
| 0.030     |    | 96.77% Pervious Area                |
| 0.001     |    | 3.23% Impervious Area               |

| Tc (min) | Length (feet) | Slope (ft/ft)                            | Velocity (ft/sec) | Capacity (cfs) | Description   |
|----------|---------------|--|-------------------|----------------|---|
| 1.2      | 13            | 0.0779                                   | 0.18              |                | Sheet Flow, Hydro Flow<br>Grass: Short n= 0.150 P2= 2.59" |
| 1.2      | 13            | Total, Increased to minimum Tc = 6.0 min |                   |                |   |

**Subcatchment 3S: Subcat 3**

Hydrograph

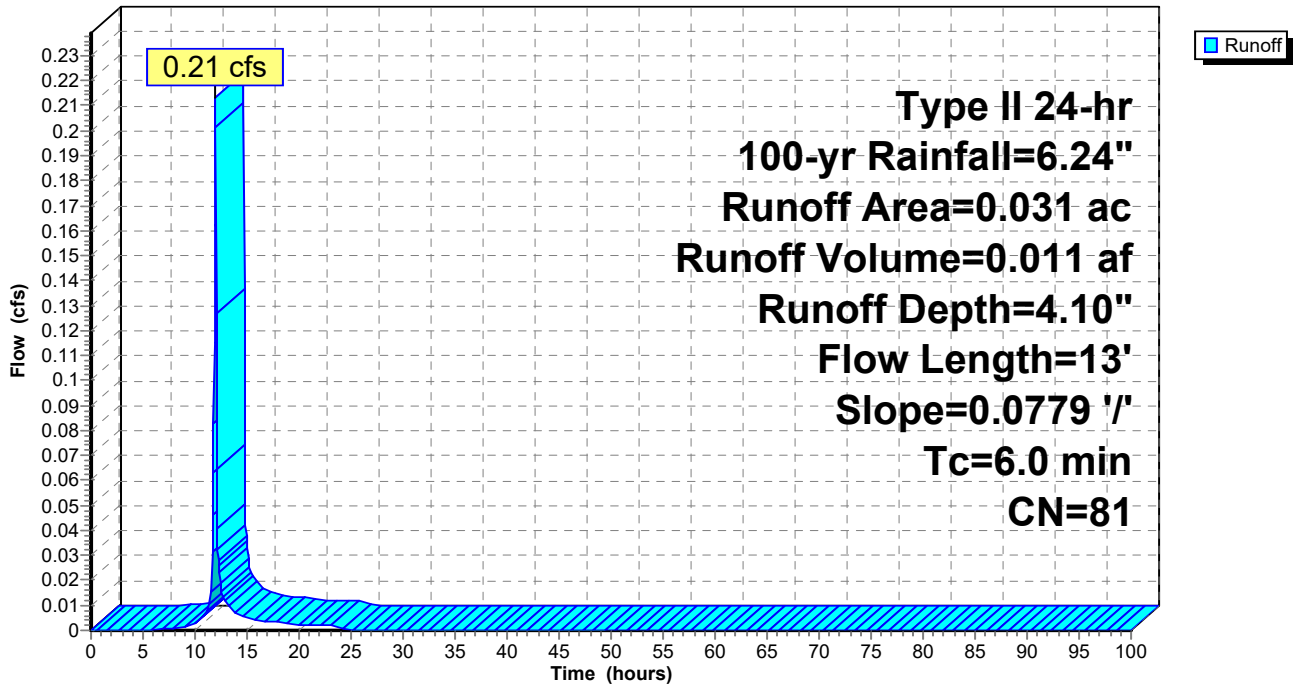

Hydrograph for Subcatchment 3S: Subcat 3

| Time (hours) | Precip. (inches) | Excess (inches) | Runoff (cfs) | Time (hours) | Precip. (inches) | Excess (inches) | Runoff (cfs) |
|--------------|------------------|-----------------|--------------|--------------|------------------|-----------------|--------------|
| 0.00         | 0.00             | 0.00            | 0.00         | 53.00        | 6.24             | 4.10            | 0.00         |
| 1.00         | 0.07             | 0.00            | 0.00         | 54.00        | 6.24             | 4.10            | 0.00         |
| 2.00         | 0.14             | 0.00            | 0.00         | 55.00        | 6.24             | 4.10            | 0.00         |
| 3.00         | 0.22             | 0.00            | 0.00         | 56.00        | 6.24             | 4.10            | 0.00         |
| 4.00         | 0.30             | 0.00            | 0.00         | 57.00        | 6.24             | 4.10            | 0.00         |
| 5.00         | 0.39             | 0.00            | 0.00         | 58.00        | 6.24             | 4.10            | 0.00         |
| 6.00         | 0.50             | 0.00            | 0.00         | 59.00        | 6.24             | 4.10            | 0.00         |
| 7.00         | 0.62             | 0.01            | 0.00         | 60.00        | 6.24             | 4.10            | 0.00         |
| 8.00         | 0.75             | 0.03            | 0.00         | 61.00        | 6.24             | 4.10            | 0.00         |
| 9.00         | 0.92             | 0.07            | 0.00         | 62.00        | 6.24             | 4.10            | 0.00         |
| 10.00        | 1.13             | 0.15            | 0.00         | 63.00        | 6.24             | 4.10            | 0.00         |
| 11.00        | 1.47             | 0.30            | 0.01         | 64.00        | 6.24             | 4.10            | 0.00         |
| 12.00        | 4.14             | 2.24            | 0.20         | 65.00        | 6.24             | 4.10            | 0.00         |
| 13.00        | 4.82             | 2.82            | 0.01         | 66.00        | 6.24             | 4.10            | 0.00         |
| 14.00        | 5.12             | 3.09            | 0.01         | 67.00        | 6.24             | 4.10            | 0.00         |
| 15.00        | 5.33             | 3.27            | 0.01         | 68.00        | 6.24             | 4.10            | 0.00         |
| 16.00        | 5.49             | 3.42            | 0.00         | 69.00        | 6.24             | 4.10            | 0.00         |
| 17.00        | 5.63             | 3.55            | 0.00         | 70.00        | 6.24             | 4.10            | 0.00         |
| 18.00        | 5.75             | 3.65            | 0.00         | 71.00        | 6.24             | 4.10            | 0.00         |
| 19.00        | 5.85             | 3.75            | 0.00         | 72.00        | 6.24             | 4.10            | 0.00         |
| 20.00        | 5.94             | 3.83            | 0.00         | 73.00        | 6.24             | 4.10            | 0.00         |
| 21.00        | 6.02             | 3.90            | 0.00         | 74.00        | 6.24             | 4.10            | 0.00         |
| 22.00        | 6.10             | 3.97            | 0.00         | 75.00        | 6.24             | 4.10            | 0.00         |
| 23.00        | 6.17             | 4.04            | 0.00         | 76.00        | 6.24             | 4.10            | 0.00         |
| 24.00        | 6.24             | 4.10            | 0.00         | 77.00        | 6.24             | 4.10            | 0.00         |
| 25.00        | 6.24             | 4.10            | 0.00         | 78.00        | 6.24             | 4.10            | 0.00         |
| 26.00        | 6.24             | 4.10            | 0.00         | 79.00        | 6.24             | 4.10            | 0.00         |
| 27.00        | 6.24             | 4.10            | 0.00         | 80.00        | 6.24             | 4.10            | 0.00         |
| 28.00        | 6.24             | 4.10            | 0.00         | 81.00        | 6.24             | 4.10            | 0.00         |
| 29.00        | 6.24             | 4.10            | 0.00         | 82.00        | 6.24             | 4.10            | 0.00         |
| 30.00        | 6.24             | 4.10            | 0.00         | 83.00        | 6.24             | 4.10            | 0.00         |
| 31.00        | 6.24             | 4.10            | 0.00         | 84.00        | 6.24             | 4.10            | 0.00         |
| 32.00        | 6.24             | 4.10            | 0.00         | 85.00        | 6.24             | 4.10            | 0.00         |
| 33.00        | 6.24             | 4.10            | 0.00         | 86.00        | 6.24             | 4.10            | 0.00         |
| 34.00        | 6.24             | 4.10            | 0.00         | 87.00        | 6.24             | 4.10            | 0.00         |
| 35.00        | 6.24             | 4.10            | 0.00         | 88.00        | 6.24             | 4.10            | 0.00         |
| 36.00        | 6.24             | 4.10            | 0.00         | 89.00        | 6.24             | 4.10            | 0.00         |
| 37.00        | 6.24             | 4.10            | 0.00         | 90.00        | 6.24             | 4.10            | 0.00         |
| 38.00        | 6.24             | 4.10            | 0.00         | 91.00        | 6.24             | 4.10            | 0.00         |
| 39.00        | 6.24             | 4.10            | 0.00         | 92.00        | 6.24             | 4.10            | 0.00         |
| 40.00        | 6.24             | 4.10            | 0.00         | 93.00        | 6.24             | 4.10            | 0.00         |
| 41.00        | 6.24             | 4.10            | 0.00         | 94.00        | 6.24             | 4.10            | 0.00         |
| 42.00        | 6.24             | 4.10            | 0.00         | 95.00        | 6.24             | 4.10            | 0.00         |
| 43.00        | 6.24             | 4.10            | 0.00         | 96.00        | 6.24             | 4.10            | 0.00         |
| 44.00        | 6.24             | 4.10            | 0.00         | 97.00        | 6.24             | 4.10            | 0.00         |
| 45.00        | 6.24             | 4.10            | 0.00         | 98.00        | 6.24             | 4.10            | 0.00         |
| 46.00        | 6.24             | 4.10            | 0.00         | 99.00        | 6.24             | 4.10            | 0.00         |
| 47.00        | 6.24             | 4.10            | 0.00         | 100.00       | 6.24             | 4.10            | 0.00         |
| 48.00        | 6.24             | 4.10            | 0.00         |              |                  |                 |              |
| 49.00        | 6.24             | 4.10            | 0.00         |              |                  |                 |              |
| 50.00        | 6.24             | 4.10            | 0.00         |              |                  |                 |              |
| 51.00        | 6.24             | 4.10            | 0.00         |              |                  |                 |              |
| 52.00        | 6.24             | 4.10            | 0.00         |              |                  |                 |              |

**Summary for Reach 1R: Existing Swale**

Inflow Area = 3.372 ac, 8.66% Impervious, Inflow Depth = 1.20" for 100-yr event  
 Inflow = 1.22 cfs @ 11.97 hrs, Volume= 0.338 af  
 Outflow = 1.19 cfs @ 11.99 hrs, Volume= 0.338 af, Atten= 2%, Lag= 1.3 min  
 Routed to Pond 2ST : Existing Sediment Trap

Routing by Dyn-Stor-Ind method, Time Span= 0.00-100.00 hrs, dt= 0.05 hrs / 2  
 Max. Velocity= 2.14 fps, Min. Travel Time= 1.9 min  
 Avg. Velocity = 0.70 fps, Avg. Travel Time= 5.8 min

Peak Storage= 136 cf @ 11.99 hrs  
 Average Depth at Peak Storage= 0.21' , Surface Width= 3.27'  
 Bank-Full Depth= 1.00' Flow Area= 5.0 sf, Capacity= 25.24 cfs

2.00' x 1.00' deep channel, n= 0.030 Earth, grassed & winding  
 Side Slope Z-value= 3.0 ' / ' Top Width= 8.00'  
 Length= 244.0' Slope= 0.0205 ' / '  
 Inlet Invert= 316.00', Outlet Invert= 311.00'



**Reach 1R: Existing Swale**

Hydrograph

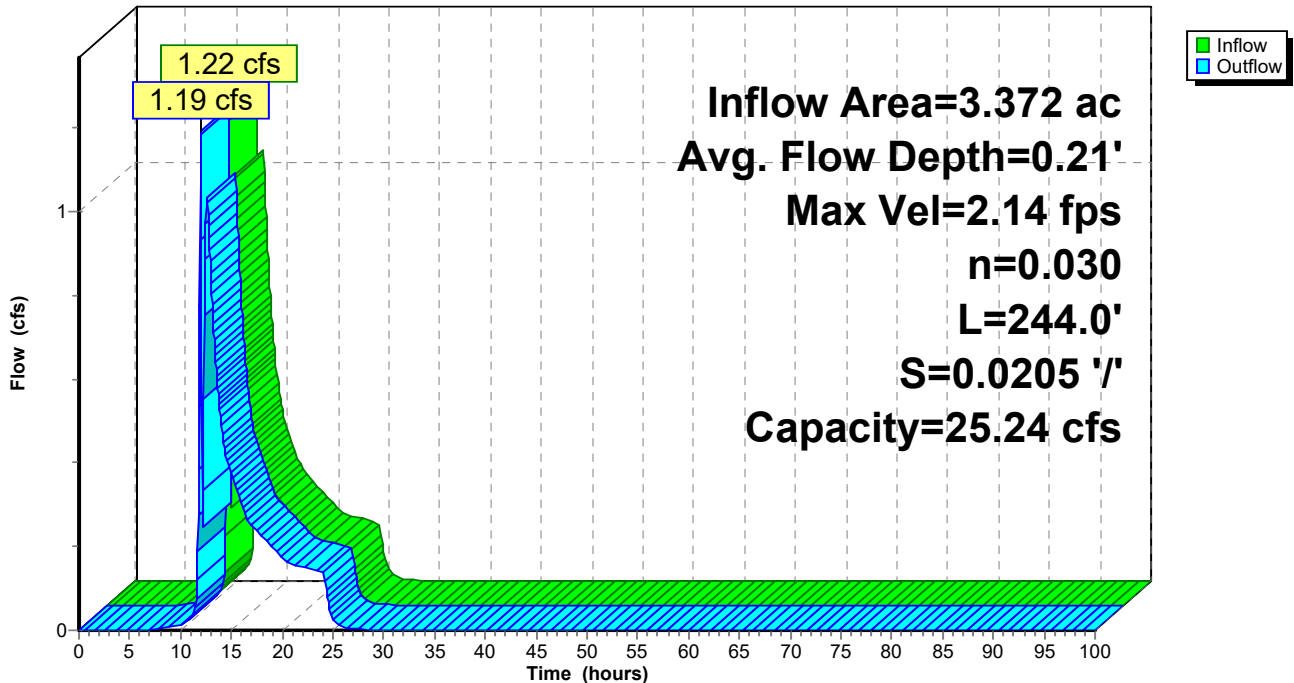

### Reach 1R: Existing Swale

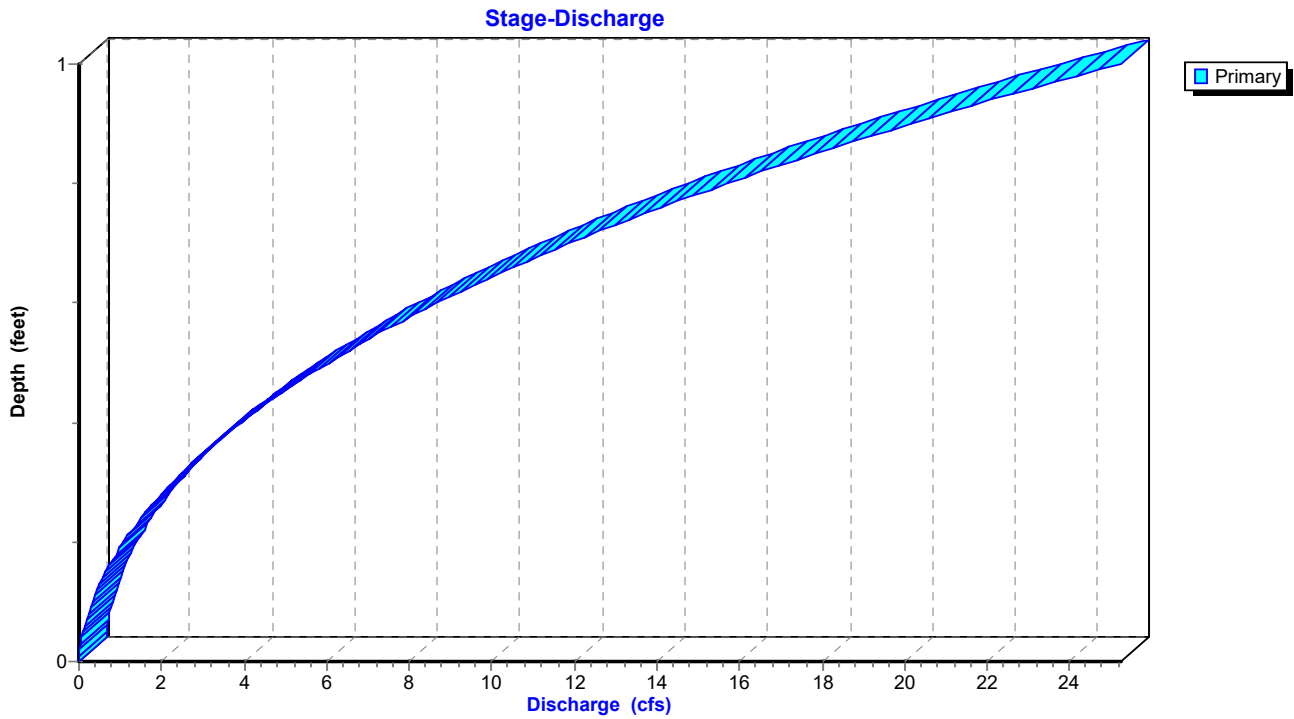

### Reach 1R: Existing Swale

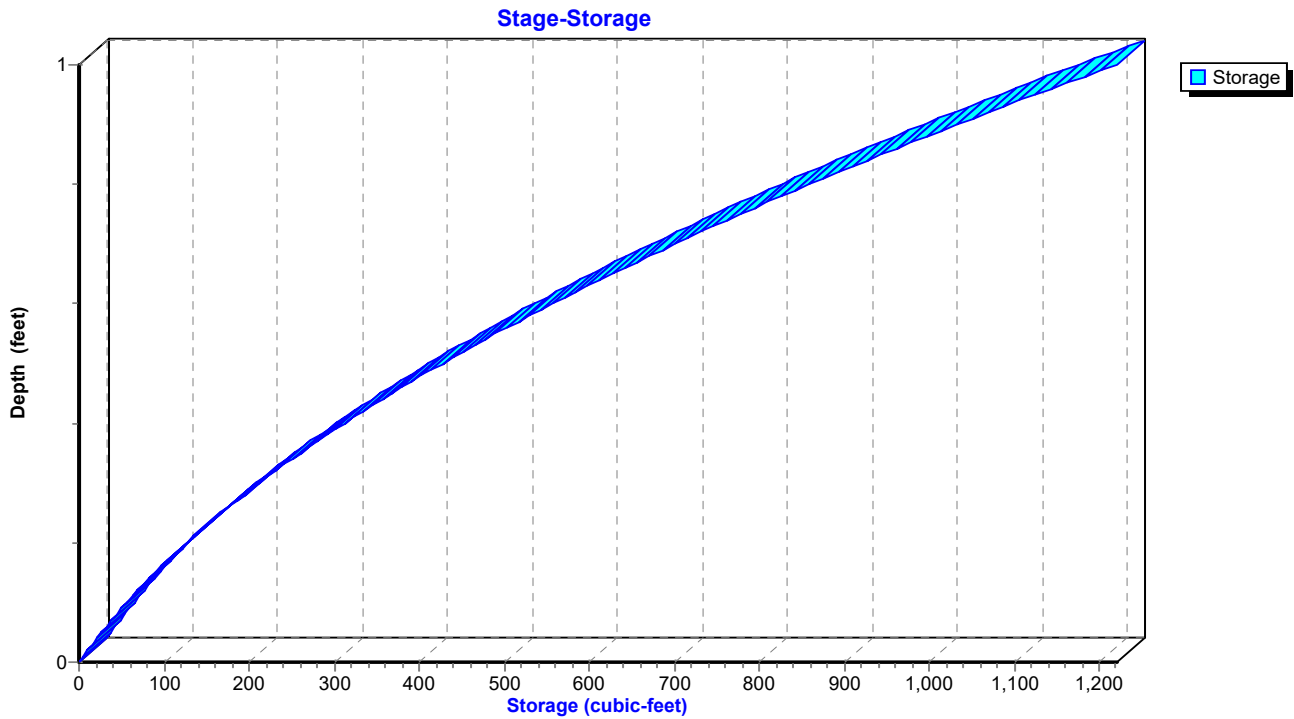

**Hydrograph for Reach 1R: Existing Swale**

| Time (hours) | Inflow (cfs) | Storage (cubic-feet) | Elevation (feet) | Outflow (cfs) |
|--------------|--------------|----------------------|------------------|---------------|
| 0.00         | 0.00         | 0                    | 316.00           | 0.00          |
| 2.50         | 0.00         | 0                    | 316.00           | 0.00          |
| 5.00         | 0.00         | 0                    | 316.00           | 0.00          |
| 7.50         | 0.00         | 1                    | 316.00           | 0.00          |
| 10.00        | <b>0.01</b>  | <b>7</b>             | <b>316.01</b>    | <b>0.01</b>   |
| 12.50        | <b>1.03</b>  | <b>122</b>           | <b>316.19</b>    | <b>1.02</b>   |
| 15.00        | 0.37         | 61                   | 316.11           | 0.37          |
| 17.50        | 0.24         | 46                   | 316.08           | 0.24          |
| 20.00        | 0.17         | 38                   | 316.07           | 0.17          |
| 22.50        | 0.15         | 34                   | 316.06           | 0.15          |
| 25.00        | 0.03         | 12                   | 316.02           | 0.03          |
| 27.50        | 0.00         | 2                    | 316.00           | 0.00          |
| 30.00        | 0.00         | 0                    | 316.00           | 0.00          |
| 32.50        | 0.00         | 0                    | 316.00           | 0.00          |
| 35.00        | 0.00         | 0                    | 316.00           | 0.00          |
| 37.50        | 0.00         | 0                    | 316.00           | 0.00          |
| 40.00        | 0.00         | 0                    | 316.00           | 0.00          |
| 42.50        | 0.00         | 0                    | 316.00           | 0.00          |
| 45.00        | 0.00         | 0                    | 316.00           | 0.00          |
| 47.50        | 0.00         | 0                    | 316.00           | 0.00          |
| 50.00        | 0.00         | 0                    | 316.00           | 0.00          |
| 52.50        | 0.00         | 0                    | 316.00           | 0.00          |
| 55.00        | 0.00         | 0                    | 316.00           | 0.00          |
| 57.50        | 0.00         | 0                    | 316.00           | 0.00          |
| 60.00        | 0.00         | 0                    | 316.00           | 0.00          |
| 62.50        | 0.00         | 0                    | 316.00           | 0.00          |
| 65.00        | 0.00         | 0                    | 316.00           | 0.00          |
| 67.50        | 0.00         | 0                    | 316.00           | 0.00          |
| 70.00        | 0.00         | 0                    | 316.00           | 0.00          |
| 72.50        | 0.00         | 0                    | 316.00           | 0.00          |
| 75.00        | 0.00         | 0                    | 316.00           | 0.00          |
| 77.50        | 0.00         | 0                    | 316.00           | 0.00          |
| 80.00        | 0.00         | 0                    | 316.00           | 0.00          |
| 82.50        | 0.00         | 0                    | 316.00           | 0.00          |
| 85.00        | 0.00         | 0                    | 316.00           | 0.00          |
| 87.50        | 0.00         | 0                    | 316.00           | 0.00          |
| 90.00        | 0.00         | 0                    | 316.00           | 0.00          |
| 92.50        | 0.00         | 0                    | 316.00           | 0.00          |
| 95.00        | 0.00         | 0                    | 316.00           | 0.00          |
| 97.50        | 0.00         | 0                    | 316.00           | 0.00          |
| 100.00       | 0.00         | 0                    | 316.00           | 0.00          |

**Stage-Discharge for Reach 1R: Existing Swale**

| Elevation<br>(feet) | Velocity<br>(ft/sec) | Discharge<br>(cfs) | Elevation<br>(feet) | Velocity<br>(ft/sec) | Discharge<br>(cfs) |
|---------------------|----------------------|--------------------|---------------------|----------------------|--------------------|
| 316.00              | 0.00                 | 0.00               | 316.53              | 3.56                 | 6.77               |
| 316.01              | 0.33                 | 0.01               | 316.54              | 3.59                 | 7.03               |
| 316.02              | 0.51                 | 0.02               | 316.55              | 3.63                 | 7.29               |
| 316.03              | 0.66                 | 0.04               | 316.56              | 3.67                 | 7.56               |
| 316.04              | 0.80                 | 0.07               | 316.57              | 3.70                 | 7.83               |
| 316.05              | 0.92                 | 0.10               | 316.58              | 3.74                 | 8.11               |
| 316.06              | 1.03                 | 0.13               | 316.59              | 3.77                 | 8.39               |
| 316.07              | 1.13                 | 0.17               | 316.60              | 3.81                 | 8.68               |
| 316.08              | 1.22                 | 0.22               | 316.61              | 3.84                 | 8.98               |
| 316.09              | 1.31                 | 0.27               | 316.62              | 3.88                 | 9.28               |
| 316.10              | 1.40                 | 0.32               | 316.63              | 3.91                 | 9.58               |
| 316.11              | 1.48                 | 0.38               | 316.64              | 3.94                 | 9.89               |
| 316.12              | 1.55                 | 0.44               | 316.65              | 3.98                 | 10.21              |
| 316.13              | 1.63                 | 0.51               | 316.66              | 4.01                 | 10.54              |
| 316.14              | 1.70                 | 0.58               | 316.67              | 4.04                 | 10.87              |
| 316.15              | 1.77                 | 0.65               | 316.68              | 4.08                 | 11.20              |
| 316.16              | 1.84                 | 0.73               | 316.69              | 4.11                 | 11.54              |
| 316.17              | 1.90                 | 0.81               | 316.70              | 4.14                 | 11.89              |
| 316.18              | 1.96                 | 0.90               | 316.71              | 4.17                 | 12.24              |
| 316.19              | 2.02                 | 0.99               | 316.72              | 4.21                 | 12.60              |
| 316.20              | 2.08                 | 1.08               | 316.73              | 4.24                 | 12.97              |
| 316.21              | 2.14                 | 1.18               | 316.74              | 4.27                 | 13.34              |
| 316.22              | 2.20                 | 1.29               | 316.75              | 4.30                 | 13.71              |
| 316.23              | 2.25                 | 1.39               | 316.76              | 4.33                 | 14.10              |
| 316.24              | 2.31                 | 1.51               | 316.77              | 4.37                 | 14.49              |
| 316.25              | 2.36                 | 1.62               | 316.78              | 4.40                 | 14.88              |
| 316.26              | 2.41                 | 1.74               | 316.79              | 4.43                 | 15.29              |
| 316.27              | 2.46                 | 1.87               | 316.80              | 4.46                 | 15.69              |
| 316.28              | 2.51                 | 2.00               | 316.81              | 4.49                 | 16.11              |
| 316.29              | 2.56                 | 2.13               | 316.82              | 4.52                 | 16.53              |
| 316.30              | 2.61                 | 2.27               | 316.83              | 4.55                 | 16.96              |
| 316.31              | 2.66                 | 2.41               | 316.84              | 4.58                 | 17.39              |
| 316.32              | 2.70                 | 2.56               | 316.85              | 4.61                 | 17.83              |
| 316.33              | 2.75                 | 2.71               | 316.86              | 4.64                 | 18.28              |
| 316.34              | 2.79                 | 2.87               | 316.87              | 4.67                 | 18.73              |
| 316.35              | 2.84                 | 3.03               | 316.88              | 4.70                 | 19.19              |
| 316.36              | 2.88                 | 3.20               | 316.89              | 4.73                 | 19.66              |
| 316.37              | 2.93                 | 3.37               | 316.90              | 4.76                 | 20.13              |
| 316.38              | 2.97                 | 3.54               | 316.91              | 4.79                 | 20.61              |
| 316.39              | 3.01                 | 3.72               | 316.92              | 4.82                 | 21.10              |
| 316.40              | 3.05                 | 3.91               | 316.93              | 4.85                 | 21.59              |
| 316.41              | 3.09                 | 4.10               | 316.94              | 4.88                 | 22.09              |
| 316.42              | 3.14                 | 4.29               | 316.95              | 4.90                 | 22.60              |
| 316.43              | 3.18                 | 4.49               | 316.96              | 4.93                 | 23.11              |
| 316.44              | 3.22                 | 4.70               | 316.97              | 4.96                 | 23.63              |
| 316.45              | 3.26                 | 4.91               | 316.98              | 4.99                 | 24.16              |
| 316.46              | 3.29                 | 5.12               | 316.99              | 5.02                 | 24.70              |
| 316.47              | 3.33                 | 5.34               | 317.00              | <b>5.05</b>          | <b>25.24</b>       |
| 316.48              | 3.37                 | 5.57               |                     |                      |                    |
| 316.49              | 3.41                 | 5.80               |                     |                      |                    |
| 316.50              | 3.45                 | 6.03               |                     |                      |                    |
| 316.51              | 3.48                 | 6.27               |                     |                      |                    |
| 316.52              | 3.52                 | 6.52               |                     |                      |                    |



**Stage-Area-Storage for Reach 1R: Existing Swale**

| Elevation<br>(feet) | End-Area<br>(sq-ft) | Storage<br>(cubic-feet) | Elevation<br>(feet) | End-Area<br>(sq-ft) | Storage<br>(cubic-feet) |
|---------------------|---------------------|-------------------------|---------------------|---------------------|-------------------------|
| 316.00              | 0.0                 | 0                       | 316.53              | 1.9                 | 464                     |
| 316.01              | 0.0                 | 5                       | 316.54              | 2.0                 | 477                     |
| 316.02              | 0.0                 | 10                      | 316.55              | 2.0                 | 490                     |
| 316.03              | 0.1                 | 15                      | 316.56              | 2.1                 | 503                     |
| 316.04              | 0.1                 | 21                      | 316.57              | 2.1                 | 516                     |
| 316.05              | 0.1                 | 26                      | 316.58              | 2.2                 | 529                     |
| 316.06              | 0.1                 | 32                      | 316.59              | 2.2                 | 543                     |
| 316.07              | 0.2                 | 38                      | 316.60              | 2.3                 | 556                     |
| 316.08              | 0.2                 | 44                      | 316.61              | 2.3                 | 570                     |
| 316.09              | 0.2                 | 50                      | 316.62              | 2.4                 | 584                     |
| 316.10              | 0.2                 | 56                      | 316.63              | 2.5                 | 598                     |
| 316.11              | 0.3                 | 63                      | 316.64              | 2.5                 | 612                     |
| 316.12              | 0.3                 | 69                      | 316.65              | 2.6                 | 626                     |
| 316.13              | 0.3                 | 76                      | 316.66              | 2.6                 | 641                     |
| 316.14              | 0.3                 | 83                      | 316.67              | 2.7                 | 656                     |
| 316.15              | 0.4                 | 90                      | 316.68              | 2.7                 | 670                     |
| 316.16              | 0.4                 | 97                      | 316.69              | 2.8                 | 685                     |
| 316.17              | 0.4                 | 104                     | 316.70              | 2.9                 | 700                     |
| 316.18              | 0.5                 | 112                     | 316.71              | 2.9                 | 715                     |
| 316.19              | 0.5                 | 119                     | 316.72              | 3.0                 | 731                     |
| 316.20              | 0.5                 | 127                     | 316.73              | 3.1                 | 746                     |
| 316.21              | 0.6                 | 135                     | 316.74              | 3.1                 | 762                     |
| 316.22              | 0.6                 | 143                     | 316.75              | 3.2                 | 778                     |
| 316.23              | 0.6                 | 151                     | 316.76              | 3.3                 | 794                     |
| 316.24              | 0.7                 | 159                     | 316.77              | 3.3                 | 810                     |
| 316.25              | 0.7                 | 168                     | 316.78              | 3.4                 | 826                     |
| 316.26              | 0.7                 | 176                     | 316.79              | 3.5                 | 842                     |
| 316.27              | 0.8                 | 185                     | 316.80              | 3.5                 | 859                     |
| 316.28              | 0.8                 | 194                     | 316.81              | 3.6                 | 876                     |
| 316.29              | 0.8                 | 203                     | 316.82              | 3.7                 | 892                     |
| 316.30              | 0.9                 | 212                     | 316.83              | 3.7                 | 909                     |
| 316.31              | 0.9                 | 222                     | 316.84              | 3.8                 | 926                     |
| 316.32              | 0.9                 | 231                     | 316.85              | 3.9                 | 944                     |
| 316.33              | 1.0                 | 241                     | 316.86              | 3.9                 | 961                     |
| 316.34              | 1.0                 | 251                     | 316.87              | 4.0                 | 979                     |
| 316.35              | 1.1                 | 260                     | 316.88              | 4.1                 | 996                     |
| 316.36              | 1.1                 | 271                     | 316.89              | 4.2                 | 1,014                   |
| 316.37              | 1.2                 | 281                     | 316.90              | 4.2                 | 1,032                   |
| 316.38              | 1.2                 | 291                     | 316.91              | 4.3                 | 1,050                   |
| 316.39              | 1.2                 | 302                     | 316.92              | 4.4                 | 1,069                   |
| 316.40              | 1.3                 | 312                     | 316.93              | 4.5                 | 1,087                   |
| 316.41              | 1.3                 | 323                     | 316.94              | 4.5                 | 1,106                   |
| 316.42              | 1.4                 | 334                     | 316.95              | 4.6                 | 1,124                   |
| 316.43              | 1.4                 | 345                     | 316.96              | 4.7                 | 1,143                   |
| 316.44              | 1.5                 | 356                     | 316.97              | 4.8                 | 1,162                   |
| 316.45              | 1.5                 | 368                     | 316.98              | 4.8                 | 1,181                   |
| 316.46              | 1.6                 | 379                     | 316.99              | 4.9                 | 1,201                   |
| 316.47              | 1.6                 | 391                     | 317.00              | <b>5.0</b>          | <b>1,220</b>            |
| 316.48              | 1.7                 | 403                     |                     |                     |                         |
| 316.49              | 1.7                 | 415                     |                     |                     |                         |
| 316.50              | 1.8                 | 427                     |                     |                     |                         |
| 316.51              | 1.8                 | 439                     |                     |                     |                         |
| 316.52              | 1.9                 | 452                     |                     |                     |                         |

**Summary for Reach 2R: Proposed RRv Swale**

Inflow Area = 0.830 ac, 18.55% Impervious, Inflow Depth = 4.21" for 100-yr event  
 Inflow = 5.76 cfs @ 11.98 hrs, Volume= 0.291 af  
 Outflow = 5.01 cfs @ 12.02 hrs, Volume= 0.291 af, Atten= 13%, Lag= 2.5 min  
 Routed to Pond 3P : Proposed Stormwater Pond

Routing by Dyn-Stor-Ind method, Time Span= 0.00-100.00 hrs, dt= 0.05 hrs / 2  
 Max. Velocity= 1.44 fps, Min. Travel Time= 4.5 min  
 Avg. Velocity = 0.36 fps, Avg. Travel Time= 18.3 min

Peak Storage= 1,356 cf @ 12.02 hrs  
 Average Depth at Peak Storage= 0.79' , Surface Width= 6.76'  
 Bank-Full Depth= 1.04' Flow Area= 5.3 sf, Capacity= 8.93 cfs

2.00' x 1.04' deep channel, n= 0.080 Earth, long dense weeds  
 Side Slope Z-value= 3.0 ' / ' Top Width= 8.24'  
 Length= 390.0' Slope= 0.0154 ' / '  
 Inlet Invert= 318.00', Outlet Invert= 312.00'



**Reach 2R: Proposed RRv Swale**

Hydrograph

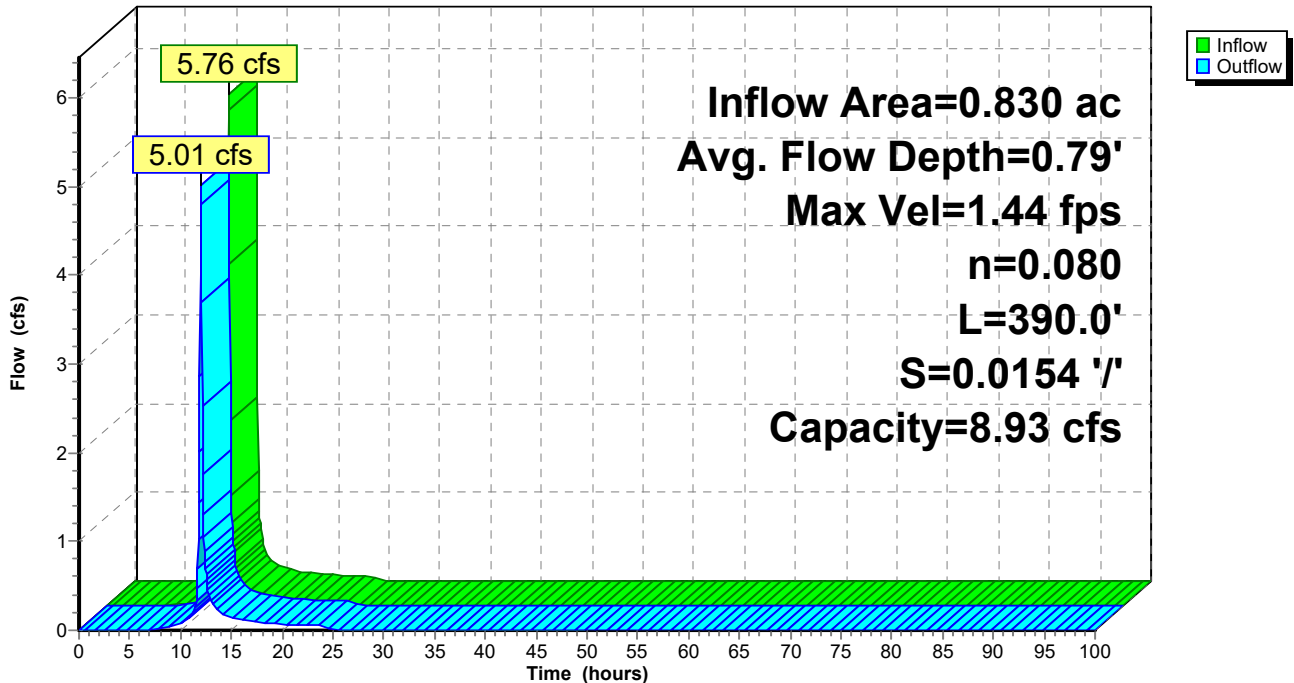

### Reach 2R: Proposed RRv Swale

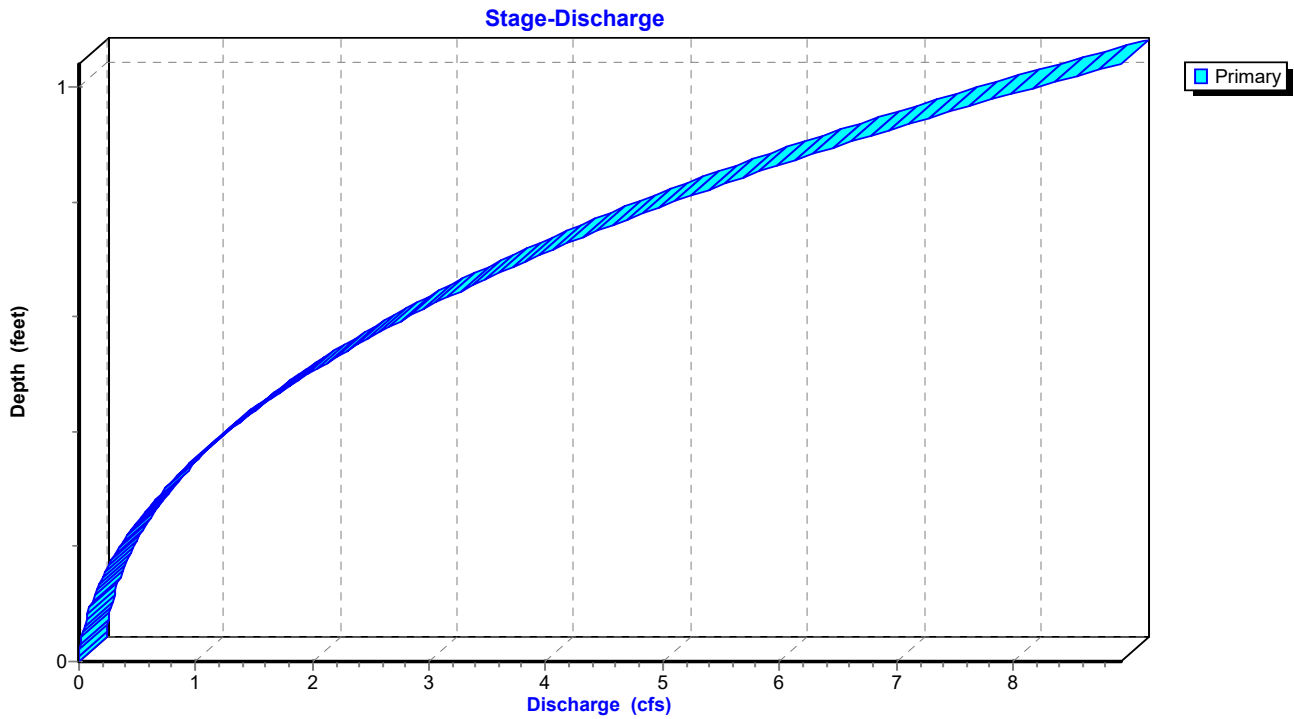

### Reach 2R: Proposed RRv Swale

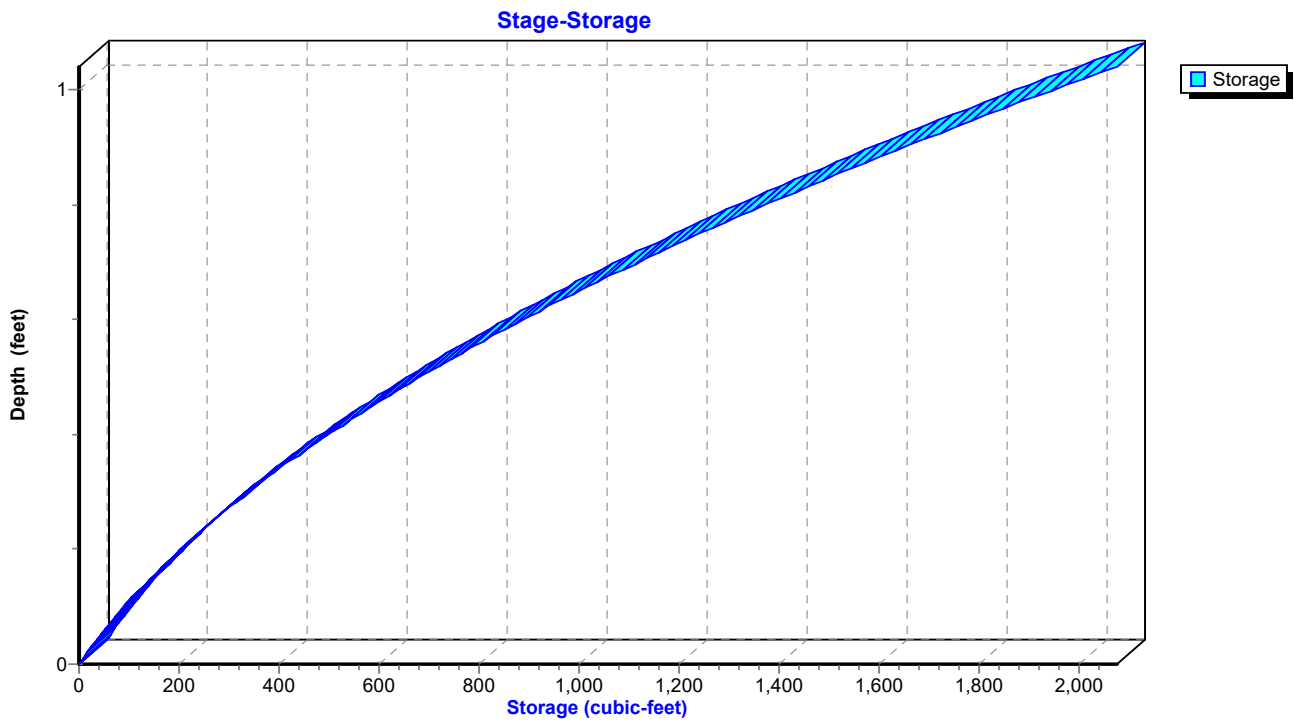

**Hydrograph for Reach 2R: Proposed RRv Swale**

| Time (hours) | Inflow (cfs) | Storage (cubic-feet) | Elevation (feet) | Outflow (cfs) |
|--------------|--------------|----------------------|------------------|---------------|
| 0.00         | 0.00         | 0                    | 318.00           | 0.00          |
| 2.50         | 0.00         | 0                    | 318.00           | 0.00          |
| 5.00         | 0.00         | 0                    | 318.00           | 0.00          |
| 7.50         | 0.02         | 27                   | 318.03           | 0.02          |
| 10.00        | <b>0.08</b>  | <b>72</b>            | <b>318.08</b>    | <b>0.07</b>   |
| 12.50        | <b>0.51</b>  | <b>302</b>           | <b>318.27</b>    | <b>0.62</b>   |
| 15.00        | 0.14         | 114                  | 318.12           | 0.15          |
| 17.50        | 0.09         | 84                   | 318.09           | 0.09          |
| 20.00        | 0.06         | 66                   | 318.08           | 0.07          |
| 22.50        | 0.06         | 61                   | 318.07           | 0.06          |
| 25.00        | 0.00         | 10                   | 318.01           | 0.00          |
| 27.50        | 0.00         | 1                    | 318.00           | 0.00          |
| 30.00        | 0.00         | 0                    | 318.00           | 0.00          |
| 32.50        | 0.00         | 0                    | 318.00           | 0.00          |
| 35.00        | 0.00         | 0                    | 318.00           | 0.00          |
| 37.50        | 0.00         | 0                    | 318.00           | 0.00          |
| 40.00        | 0.00         | 0                    | 318.00           | 0.00          |
| 42.50        | 0.00         | 0                    | 318.00           | 0.00          |
| 45.00        | 0.00         | 0                    | 318.00           | 0.00          |
| 47.50        | 0.00         | 0                    | 318.00           | 0.00          |
| 50.00        | 0.00         | 0                    | 318.00           | 0.00          |
| 52.50        | 0.00         | 0                    | 318.00           | 0.00          |
| 55.00        | 0.00         | 0                    | 318.00           | 0.00          |
| 57.50        | 0.00         | 0                    | 318.00           | 0.00          |
| 60.00        | 0.00         | 0                    | 318.00           | 0.00          |
| 62.50        | 0.00         | 0                    | 318.00           | 0.00          |
| 65.00        | 0.00         | 0                    | 318.00           | 0.00          |
| 67.50        | 0.00         | 0                    | 318.00           | 0.00          |
| 70.00        | 0.00         | 0                    | 318.00           | 0.00          |
| 72.50        | 0.00         | 0                    | 318.00           | 0.00          |
| 75.00        | 0.00         | 0                    | 318.00           | 0.00          |
| 77.50        | 0.00         | 0                    | 318.00           | 0.00          |
| 80.00        | 0.00         | 0                    | 318.00           | 0.00          |
| 82.50        | 0.00         | 0                    | 318.00           | 0.00          |
| 85.00        | 0.00         | 0                    | 318.00           | 0.00          |
| 87.50        | 0.00         | 0                    | 318.00           | 0.00          |
| 90.00        | 0.00         | 0                    | 318.00           | 0.00          |
| 92.50        | 0.00         | 0                    | 318.00           | 0.00          |
| 95.00        | 0.00         | 0                    | 318.00           | 0.00          |
| 97.50        | 0.00         | 0                    | 318.00           | 0.00          |
| 100.00       | 0.00         | 0                    | 318.00           | 0.00          |

**Stage-Discharge for Reach 2R: Proposed RRv Swale**

| Elevation<br>(feet) | Velocity<br>(ft/sec) | Discharge<br>(cfs) | Elevation<br>(feet) | Velocity<br>(ft/sec) | Discharge<br>(cfs) |
|---------------------|----------------------|--------------------|---------------------|----------------------|--------------------|
| 318.00              | 0.00                 | 0.00               | 318.53              | 1.16                 | 2.20               |
| 318.01              | 0.10                 | 0.00               | 318.54              | 1.17                 | 2.28               |
| 318.02              | 0.17                 | 0.01               | 318.55              | 1.18                 | 2.37               |
| 318.03              | 0.22                 | 0.01               | 318.56              | 1.19                 | 2.46               |
| 318.04              | 0.26                 | 0.02               | 318.57              | 1.20                 | 2.54               |
| 318.05              | 0.30                 | 0.03               | 318.58              | 1.21                 | 2.63               |
| 318.06              | 0.33                 | 0.04               | 318.59              | 1.23                 | 2.73               |
| 318.07              | 0.37                 | 0.06               | 318.60              | 1.24                 | 2.82               |
| 318.08              | 0.40                 | 0.07               | 318.61              | 1.25                 | 2.92               |
| 318.09              | 0.43                 | 0.09               | 318.62              | 1.26                 | 3.01               |
| 318.10              | 0.45                 | 0.10               | 318.63              | 1.27                 | 3.11               |
| 318.11              | 0.48                 | 0.12               | 318.64              | 1.28                 | 3.22               |
| 318.12              | 0.50                 | 0.14               | 318.65              | 1.29                 | 3.32               |
| 318.13              | 0.53                 | 0.16               | 318.66              | 1.30                 | 3.42               |
| 318.14              | 0.55                 | 0.19               | 318.67              | 1.31                 | 3.53               |
| 318.15              | 0.57                 | 0.21               | 318.68              | 1.32                 | 3.64               |
| 318.16              | 0.60                 | 0.24               | 318.69              | 1.34                 | 3.75               |
| 318.17              | 0.62                 | 0.26               | 318.70              | 1.35                 | 3.86               |
| 318.18              | 0.64                 | 0.29               | 318.71              | 1.36                 | 3.98               |
| 318.19              | 0.66                 | 0.32               | 318.72              | 1.37                 | 4.09               |
| 318.20              | 0.68                 | 0.35               | 318.73              | 1.38                 | 4.21               |
| 318.21              | 0.70                 | 0.38               | 318.74              | 1.39                 | 4.33               |
| 318.22              | 0.71                 | 0.42               | 318.75              | 1.40                 | 4.46               |
| 318.23              | 0.73                 | 0.45               | 318.76              | 1.41                 | 4.58               |
| 318.24              | 0.75                 | 0.49               | 318.77              | 1.42                 | 4.71               |
| 318.25              | 0.77                 | 0.53               | 318.78              | 1.43                 | 4.84               |
| 318.26              | 0.78                 | 0.57               | 318.79              | 1.44                 | 4.97               |
| 318.27              | 0.80                 | 0.61               | 318.80              | 1.45                 | 5.10               |
| 318.28              | 0.82                 | 0.65               | 318.81              | 1.46                 | 5.23               |
| 318.29              | 0.83                 | 0.69               | 318.82              | 1.47                 | 5.37               |
| 318.30              | 0.85                 | 0.74               | 318.83              | 1.48                 | 5.51               |
| 318.31              | 0.86                 | 0.78               | 318.84              | 1.49                 | 5.65               |
| 318.32              | 0.88                 | 0.83               | 318.85              | 1.50                 | 5.79               |
| 318.33              | 0.89                 | 0.88               | 318.86              | 1.51                 | 5.94               |
| 318.34              | 0.91                 | 0.93               | 318.87              | 1.52                 | 6.09               |
| 318.35              | 0.92                 | 0.98               | 318.88              | 1.53                 | 6.24               |
| 318.36              | 0.94                 | 1.04               | 318.89              | 1.54                 | 6.39               |
| 318.37              | 0.95                 | 1.09               | 318.90              | 1.55                 | 6.54               |
| 318.38              | 0.96                 | 1.15               | 318.91              | 1.56                 | 6.70               |
| 318.39              | 0.98                 | 1.21               | 318.92              | 1.57                 | 6.86               |
| 318.40              | 0.99                 | 1.27               | 318.93              | 1.57                 | 7.02               |
| 318.41              | 1.01                 | 1.33               | 318.94              | 1.58                 | 7.18               |
| 318.42              | 1.02                 | 1.40               | 318.95              | 1.59                 | 7.34               |
| 318.43              | 1.03                 | 1.46               | 318.96              | 1.60                 | 7.51               |
| 318.44              | 1.04                 | 1.53               | 318.97              | 1.61                 | 7.68               |
| 318.45              | 1.06                 | 1.59               | 318.98              | 1.62                 | 7.85               |
| 318.46              | 1.07                 | 1.66               | 318.99              | 1.63                 | 8.02               |
| 318.47              | 1.08                 | 1.74               | 319.00              | 1.64                 | 8.20               |
| 318.48              | 1.10                 | 1.81               | 319.01              | 1.65                 | 8.38               |
| 318.49              | 1.11                 | 1.88               | 319.02              | 1.66                 | 8.56               |
| 318.50              | 1.12                 | 1.96               | 319.03              | 1.67                 | 8.74               |
| 318.51              | 1.13                 | 2.04               | 319.04              | <b>1.68</b>          | <b>8.93</b>        |
| 318.52              | 1.14                 | 2.12               |                     |                      |                    |

**Stage-Area-Storage for Reach 2R: Proposed RRv Swale**

| Elevation<br>(feet) | End-Area<br>(sq-ft) | Storage<br>(cubic-feet) | Elevation<br>(feet) | End-Area<br>(sq-ft) | Storage<br>(cubic-feet) |
|---------------------|---------------------|-------------------------|---------------------|---------------------|-------------------------|
| 318.00              | 0.0                 | 0                       | 318.53              | 1.9                 | 742                     |
| 318.01              | 0.0                 | 8                       | 318.54              | 2.0                 | 762                     |
| 318.02              | 0.0                 | 16                      | 318.55              | 2.0                 | 783                     |
| 318.03              | 0.1                 | 24                      | 318.56              | 2.1                 | 804                     |
| 318.04              | 0.1                 | 33                      | 318.57              | 2.1                 | 825                     |
| 318.05              | 0.1                 | 42                      | 318.58              | 2.2                 | 846                     |
| 318.06              | 0.1                 | 51                      | 318.59              | 2.2                 | 868                     |
| 318.07              | 0.2                 | 60                      | 318.60              | 2.3                 | 889                     |
| 318.08              | 0.2                 | 70                      | 318.61              | 2.3                 | 911                     |
| 318.09              | 0.2                 | 80                      | 318.62              | 2.4                 | 933                     |
| 318.10              | 0.2                 | 90                      | 318.63              | 2.5                 | 956                     |
| 318.11              | 0.3                 | 100                     | 318.64              | 2.5                 | 978                     |
| 318.12              | 0.3                 | 110                     | 318.65              | 2.6                 | 1,001                   |
| 318.13              | 0.3                 | 121                     | 318.66              | 2.6                 | 1,024                   |
| 318.14              | 0.3                 | 132                     | 318.67              | 2.7                 | 1,048                   |
| 318.15              | 0.4                 | 143                     | 318.68              | 2.7                 | 1,071                   |
| 318.16              | 0.4                 | 155                     | 318.69              | 2.8                 | 1,095                   |
| 318.17              | 0.4                 | 166                     | 318.70              | 2.9                 | 1,119                   |
| 318.18              | 0.5                 | 178                     | 318.71              | 2.9                 | 1,144                   |
| 318.19              | 0.5                 | 190                     | 318.72              | 3.0                 | 1,168                   |
| 318.20              | 0.5                 | 203                     | 318.73              | 3.1                 | 1,193                   |
| 318.21              | 0.6                 | 215                     | 318.74              | 3.1                 | 1,218                   |
| 318.22              | 0.6                 | 228                     | 318.75              | 3.2                 | 1,243                   |
| 318.23              | 0.6                 | 241                     | 318.76              | 3.3                 | 1,269                   |
| 318.24              | 0.7                 | 255                     | 318.77              | 3.3                 | 1,294                   |
| 318.25              | 0.7                 | 268                     | 318.78              | 3.4                 | 1,320                   |
| 318.26              | 0.7                 | 282                     | 318.79              | 3.5                 | 1,346                   |
| 318.27              | 0.8                 | 296                     | 318.80              | 3.5                 | 1,373                   |
| 318.28              | 0.8                 | 310                     | 318.81              | 3.6                 | 1,399                   |
| 318.29              | 0.8                 | 325                     | 318.82              | 3.7                 | 1,426                   |
| 318.30              | 0.9                 | 339                     | 318.83              | 3.7                 | 1,453                   |
| 318.31              | 0.9                 | 354                     | 318.84              | 3.8                 | 1,481                   |
| 318.32              | 0.9                 | 369                     | 318.85              | 3.9                 | 1,508                   |
| 318.33              | 1.0                 | 385                     | 318.86              | 3.9                 | 1,536                   |
| 318.34              | 1.0                 | 400                     | 318.87              | 4.0                 | 1,564                   |
| 318.35              | 1.1                 | 416                     | 318.88              | 4.1                 | 1,592                   |
| 318.36              | 1.1                 | 432                     | 318.89              | 4.2                 | 1,621                   |
| 318.37              | 1.2                 | 449                     | 318.90              | 4.2                 | 1,650                   |
| 318.38              | 1.2                 | 465                     | 318.91              | 4.3                 | 1,679                   |
| 318.39              | 1.2                 | 482                     | 318.92              | 4.4                 | 1,708                   |
| 318.40              | 1.3                 | 499                     | 318.93              | 4.5                 | 1,737                   |
| 318.41              | 1.3                 | 517                     | 318.94              | 4.5                 | 1,767                   |
| 318.42              | 1.4                 | 534                     | 318.95              | 4.6                 | 1,797                   |
| 318.43              | 1.4                 | 552                     | 318.96              | 4.7                 | 1,827                   |
| 318.44              | 1.5                 | 570                     | 318.97              | 4.8                 | 1,857                   |
| 318.45              | 1.5                 | 588                     | 318.98              | 4.8                 | 1,888                   |
| 318.46              | 1.6                 | 606                     | 318.99              | 4.9                 | 1,919                   |
| 318.47              | 1.6                 | 625                     | 319.00              | 5.0                 | 1,950                   |
| 318.48              | 1.7                 | 644                     | 319.01              | 5.1                 | 1,981                   |
| 318.49              | 1.7                 | 663                     | 319.02              | 5.2                 | 2,013                   |
| 318.50              | 1.8                 | 683                     | 319.03              | 5.2                 | 2,045                   |
| 318.51              | 1.8                 | 702                     | 319.04              | <b>5.3</b>          | <b>2,077</b>            |
| 318.52              | 1.9                 | 722                     |                     |                     |                         |

### Summary for Reach 3R: Proposed RRv Swale

[63] Warning: Exceeded Reach 4R INLET depth by 0.20' @ 12.00 hrs

Inflow Area = 0.744 ac, 40.73% Impervious, Inflow Depth = 4.68" for 100-yr event  
Inflow = 5.44 cfs @ 11.98 hrs, Volume= 0.290 af  
Outflow = 5.32 cfs @ 11.99 hrs, Volume= 0.290 af, Atten= 2%, Lag= 1.1 min  
Routed to Pond 3P : Proposed Stormwater Pond

Routing by Dyn-Stor-Ind method, Time Span= 0.00-100.00 hrs, dt= 0.05 hrs / 2  
Max. Velocity= 1.12 fps, Min. Travel Time= 1.5 min  
Avg. Velocity= 0.30 fps, Avg. Travel Time= 5.7 min

Peak Storage= 494 cf @ 11.99 hrs  
Average Depth at Peak Storage= 0.97' , Surface Width= 7.81'  
Bank-Full Depth= 1.20' Flow Area= 6.7 sf, Capacity= 8.50 cfs

2.00' x 1.20' deep channel, n= 0.100 Earth, dense brush, high stage  
Side Slope Z-value= 3.0 '/' Top Width= 9.20'  
Length= 104.0' Slope= 0.0116 '/'  
Inlet Invert= 312.21', Outlet Invert= 311.00'



Reach 3R: Proposed RRv Swale

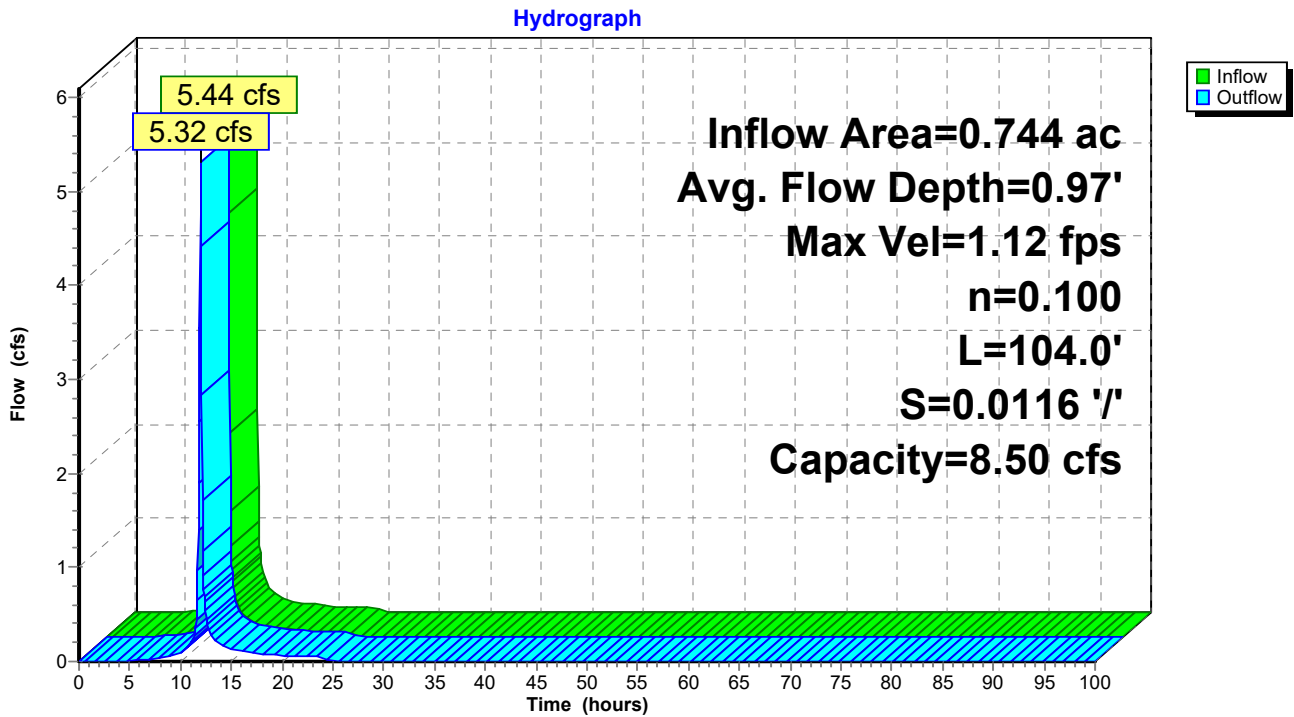

Reach 3R: Proposed RRv Swale

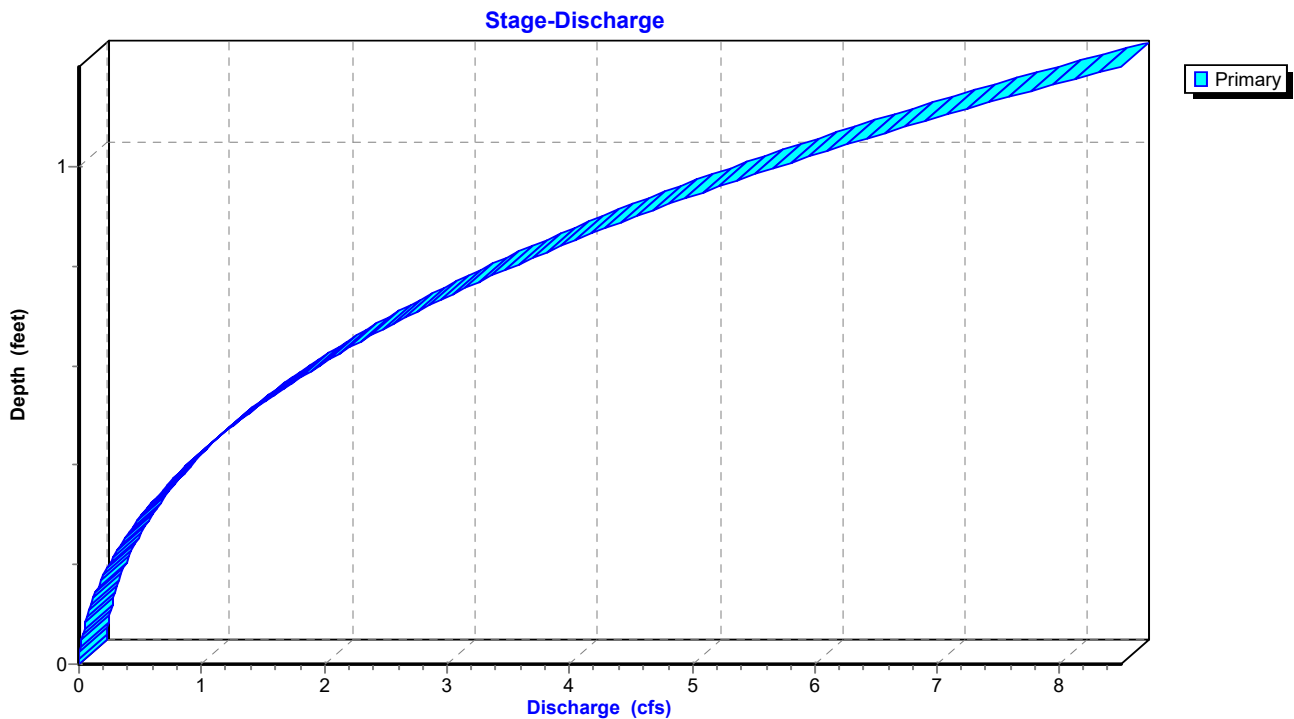



### Reach 3R: Proposed RRv Swale

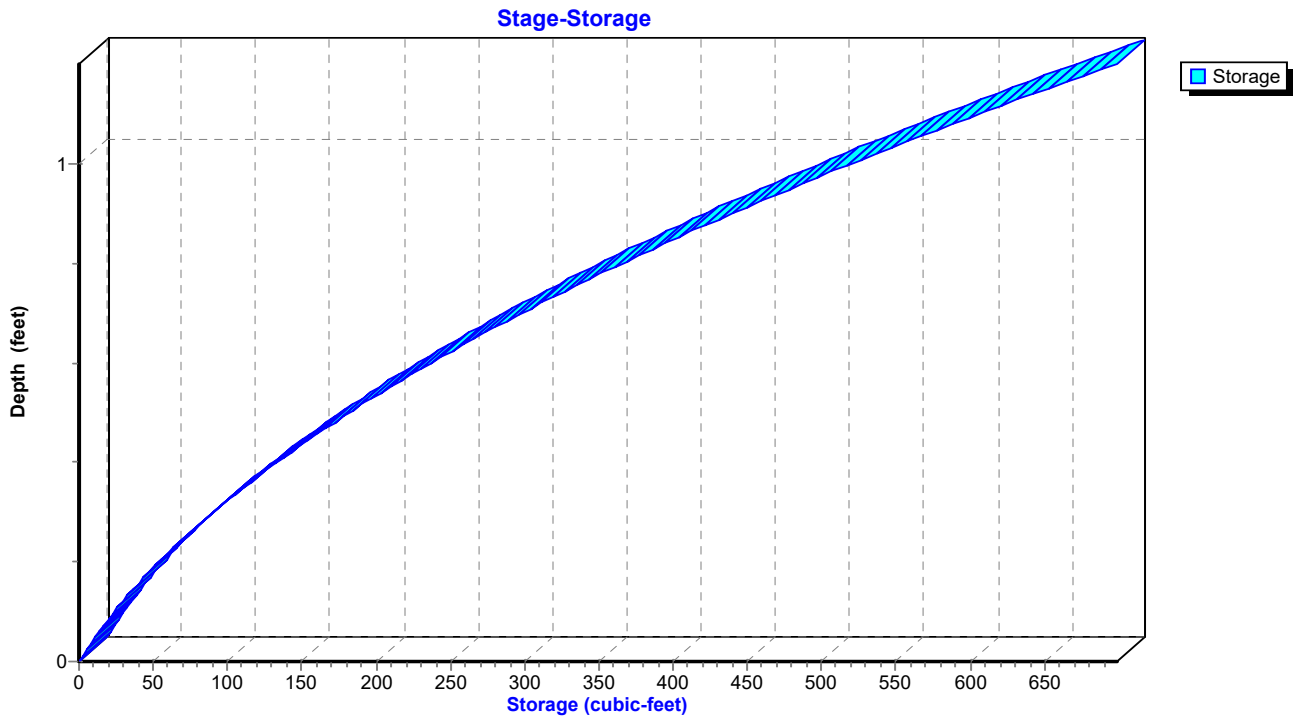

**Hydrograph for Reach 3R: Proposed RRv Swale**

| Time (hours) | Inflow (cfs) | Storage (cubic-feet) | Elevation (feet) | Outflow (cfs) |
|--------------|--------------|----------------------|------------------|---------------|
| 0.00         | 0.00         | 0                    | 312.21           | 0.00          |
| 2.50         | 0.00         | 0                    | 312.21           | 0.00          |
| 5.00         | 0.01         | 5                    | 312.23           | 0.01          |
| 7.50         | 0.03         | 14                   | 312.27           | 0.03          |
| 10.00        | <b>0.10</b>  | <b>29</b>            | <b>312.33</b>    | <b>0.10</b>   |
| 12.50        | <b>0.49</b>  | <b>92</b>            | <b>312.51</b>    | <b>0.52</b>   |
| 15.00        | 0.14         | 37                   | 312.35           | 0.14          |
| 17.50        | 0.09         | 27                   | 312.32           | 0.09          |
| 20.00        | 0.06         | 21                   | 312.30           | 0.06          |
| 22.50        | 0.05         | 19                   | 312.29           | 0.05          |
| 25.00        | 0.00         | 1                    | 312.22           | 0.00          |
| 27.50        | 0.00         | 0                    | 312.21           | 0.00          |
| 30.00        | 0.00         | 0                    | 312.21           | 0.00          |
| 32.50        | 0.00         | 0                    | 312.21           | 0.00          |
| 35.00        | 0.00         | 0                    | 312.21           | 0.00          |
| 37.50        | 0.00         | 0                    | 312.21           | 0.00          |
| 40.00        | 0.00         | 0                    | 312.21           | 0.00          |
| 42.50        | 0.00         | 0                    | 312.21           | 0.00          |
| 45.00        | 0.00         | 0                    | 312.21           | 0.00          |
| 47.50        | 0.00         | 0                    | 312.21           | 0.00          |
| 50.00        | 0.00         | 0                    | 312.21           | 0.00          |
| 52.50        | 0.00         | 0                    | 312.21           | 0.00          |
| 55.00        | 0.00         | 0                    | 312.21           | 0.00          |
| 57.50        | 0.00         | 0                    | 312.21           | 0.00          |
| 60.00        | 0.00         | 0                    | 312.21           | 0.00          |
| 62.50        | 0.00         | 0                    | 312.21           | 0.00          |
| 65.00        | 0.00         | 0                    | 312.21           | 0.00          |
| 67.50        | 0.00         | 0                    | 312.21           | 0.00          |
| 70.00        | 0.00         | 0                    | 312.21           | 0.00          |
| 72.50        | 0.00         | 0                    | 312.21           | 0.00          |
| 75.00        | 0.00         | 0                    | 312.21           | 0.00          |
| 77.50        | 0.00         | 0                    | 312.21           | 0.00          |
| 80.00        | 0.00         | 0                    | 312.21           | 0.00          |
| 82.50        | 0.00         | 0                    | 312.21           | 0.00          |
| 85.00        | 0.00         | 0                    | 312.21           | 0.00          |
| 87.50        | 0.00         | 0                    | 312.21           | 0.00          |
| 90.00        | 0.00         | 0                    | 312.21           | 0.00          |
| 92.50        | 0.00         | 0                    | 312.21           | 0.00          |
| 95.00        | 0.00         | 0                    | 312.21           | 0.00          |
| 97.50        | 0.00         | 0                    | 312.21           | 0.00          |
| 100.00       | 0.00         | 0                    | 312.21           | 0.00          |

**Stage-Discharge for Reach 3R: Proposed RRv Swale**

| Elevation<br>(feet) | Velocity<br>(ft/sec) | Discharge<br>(cfs) | Elevation<br>(feet) | Velocity<br>(ft/sec) | Discharge<br>(cfs) | Elevation<br>(feet) | Velocity<br>(ft/sec) | Discharge<br>(cfs) |
|---------------------|----------------------|--------------------|---------------------|----------------------|--------------------|---------------------|----------------------|--------------------|
| 312.21              | 0.00                 | 0.00               | 312.74              | 0.80                 | 1.53               | 313.27              | 1.18                 | 6.47               |
| 312.22              | 0.07                 | 0.00               | 312.75              | 0.81                 | 1.59               | 313.28              | 1.19                 | 6.61               |
| 312.23              | 0.11                 | 0.00               | 312.76              | 0.82                 | 1.65               | 313.29              | 1.19                 | 6.74               |
| 312.24              | 0.15                 | 0.01               | 312.77              | 0.83                 | 1.71               | 313.30              | 1.20                 | 6.88               |
| 312.25              | 0.18                 | 0.02               | 312.78              | 0.84                 | 1.77               | 313.31              | 1.20                 | 7.02               |
| 312.26              | 0.21                 | 0.02               | 312.79              | 0.84                 | 1.83               | 313.32              | 1.21                 | 7.16               |
| 312.27              | 0.23                 | 0.03               | 312.80              | 0.85                 | 1.90               | 313.33              | 1.22                 | 7.30               |
| 312.28              | 0.25                 | 0.04               | 312.81              | 0.86                 | 1.96               | 313.34              | 1.22                 | 7.44               |
| 312.29              | 0.28                 | 0.05               | 312.82              | 0.87                 | 2.03               | 313.35              | 1.23                 | 7.59               |
| 312.30              | 0.30                 | 0.06               | 312.83              | 0.88                 | 2.10               | 313.36              | 1.23                 | 7.74               |
| 312.31              | 0.32                 | 0.07               | 312.84              | 0.88                 | 2.17               | 313.37              | 1.24                 | 7.89               |
| 312.32              | 0.33                 | 0.09               | 312.85              | 0.89                 | 2.24               | 313.38              | 1.25                 | 8.04               |
| 312.33              | 0.35                 | 0.10               | 312.86              | 0.90                 | 2.31               | 313.39              | 1.25                 | 8.19               |
| 312.34              | 0.37                 | 0.11               | 312.87              | 0.91                 | 2.38               | 313.40              | 1.26                 | 8.34               |
| 312.35              | 0.38                 | 0.13               | 312.88              | 0.91                 | 2.46               | 313.41              | <b>1.26</b>          | <b>8.50</b>        |
| 312.36              | 0.40                 | 0.15               | 312.89              | 0.92                 | 2.53               |                     |                      |                    |
| 312.37              | 0.41                 | 0.16               | 312.90              | 0.93                 | 2.61               |                     |                      |                    |
| 312.38              | 0.43                 | 0.18               | 312.91              | 0.94                 | 2.69               |                     |                      |                    |
| 312.39              | 0.44                 | 0.20               | 312.92              | 0.94                 | 2.77               |                     |                      |                    |
| 312.40              | 0.46                 | 0.22               | 312.93              | 0.95                 | 2.85               |                     |                      |                    |
| 312.41              | 0.47                 | 0.25               | 312.94              | 0.96                 | 2.93               |                     |                      |                    |
| 312.42              | 0.48                 | 0.27               | 312.95              | 0.97                 | 3.02               |                     |                      |                    |
| 312.43              | 0.50                 | 0.29               | 312.96              | 0.97                 | 3.10               |                     |                      |                    |
| 312.44              | 0.51                 | 0.32               | 312.97              | 0.98                 | 3.19               |                     |                      |                    |
| 312.45              | 0.52                 | 0.34               | 312.98              | 0.99                 | 3.28               |                     |                      |                    |
| 312.46              | 0.53                 | 0.37               | 312.99              | 0.99                 | 3.36               |                     |                      |                    |
| 312.47              | 0.55                 | 0.39               | 313.00              | 1.00                 | 3.46               |                     |                      |                    |
| 312.48              | 0.56                 | 0.42               | 313.01              | 1.01                 | 3.55               |                     |                      |                    |
| 312.49              | 0.57                 | 0.45               | 313.02              | 1.01                 | 3.64               |                     |                      |                    |
| 312.50              | 0.58                 | 0.48               | 313.03              | 1.02                 | 3.74               |                     |                      |                    |
| 312.51              | 0.59                 | 0.51               | 313.04              | 1.03                 | 3.83               |                     |                      |                    |
| 312.52              | 0.60                 | 0.55               | 313.05              | 1.04                 | 3.93               |                     |                      |                    |
| 312.53              | 0.61                 | 0.58               | 313.06              | 1.04                 | 4.03               |                     |                      |                    |
| 312.54              | 0.62                 | 0.61               | 313.07              | 1.05                 | 4.13               |                     |                      |                    |
| 312.55              | 0.63                 | 0.65               | 313.08              | 1.06                 | 4.23               |                     |                      |                    |
| 312.56              | 0.64                 | 0.69               | 313.09              | 1.06                 | 4.34               |                     |                      |                    |
| 312.57              | 0.65                 | 0.72               | 313.10              | 1.07                 | 4.44               |                     |                      |                    |
| 312.58              | 0.66                 | 0.76               | 313.11              | 1.08                 | 4.55               |                     |                      |                    |
| 312.59              | 0.67                 | 0.80               | 313.12              | 1.08                 | 4.66               |                     |                      |                    |
| 312.60              | 0.68                 | 0.84               | 313.13              | 1.09                 | 4.77               |                     |                      |                    |
| 312.61              | 0.69                 | 0.88               | 313.14              | 1.10                 | 4.88               |                     |                      |                    |
| 312.62              | 0.70                 | 0.93               | 313.15              | 1.10                 | 4.99               |                     |                      |                    |
| 312.63              | 0.71                 | 0.97               | 313.16              | 1.11                 | 5.11               |                     |                      |                    |
| 312.64              | 0.72                 | 1.02               | 313.17              | 1.12                 | 5.22               |                     |                      |                    |
| 312.65              | 0.73                 | 1.06               | 313.18              | 1.12                 | 5.34               |                     |                      |                    |
| 312.66              | 0.74                 | 1.11               | 313.19              | 1.13                 | 5.46               |                     |                      |                    |
| 312.67              | 0.74                 | 1.16               | 313.20              | 1.13                 | 5.58               |                     |                      |                    |
| 312.68              | 0.75                 | 1.21               | 313.21              | 1.14                 | 5.71               |                     |                      |                    |
| 312.69              | 0.76                 | 1.26               | 313.22              | 1.15                 | 5.83               |                     |                      |                    |
| 312.70              | 0.77                 | 1.31               | 313.23              | 1.15                 | 5.95               |                     |                      |                    |
| 312.71              | 0.78                 | 1.36               | 313.24              | 1.16                 | 6.08               |                     |                      |                    |
| 312.72              | 0.79                 | 1.42               | 313.25              | 1.17                 | 6.21               |                     |                      |                    |
| 312.73              | 0.80                 | 1.47               | 313.26              | 1.17                 | 6.34               |                     |                      |                    |

**Stage-Area-Storage for Reach 3R: Proposed RRv Swale**

| Elevation<br>(feet) | End-Area<br>(sq-ft) | Storage<br>(cubic-feet) | Elevation<br>(feet) | End-Area<br>(sq-ft) | Storage<br>(cubic-feet) |
|---------------------|---------------------|-------------------------|---------------------|---------------------|-------------------------|
| 312.21              | 0.0                 | 0                       | 313.27              | 5.5                 | 571                     |
| 312.23              | 0.0                 | 4                       | 313.29              | 5.7                 | 589                     |
| 312.25              | 0.1                 | 9                       | 313.31              | 5.8                 | 606                     |
| 312.27              | 0.1                 | 14                      | 313.33              | 6.0                 | 624                     |
| 312.29              | 0.2                 | 19                      | 313.35              | 6.2                 | 643                     |
| 312.31              | 0.2                 | 24                      | 313.37              | 6.4                 | 661                     |
| 312.33              | 0.3                 | 29                      | 313.39              | 6.5                 | 680                     |
| 312.35              | 0.3                 | 35                      | 313.41              | <b>6.7</b>          | <b>699</b>              |
| 312.37              | 0.4                 | 41                      |                     |                     |                         |
| 312.39              | 0.5                 | 48                      |                     |                     |                         |
| 312.41              | 0.5                 | 54                      |                     |                     |                         |
| 312.43              | 0.6                 | 61                      |                     |                     |                         |
| 312.45              | 0.7                 | 68                      |                     |                     |                         |
| 312.47              | 0.7                 | 75                      |                     |                     |                         |
| 312.49              | 0.8                 | 83                      |                     |                     |                         |
| 312.51              | 0.9                 | 90                      |                     |                     |                         |
| 312.53              | 0.9                 | 99                      |                     |                     |                         |
| 312.55              | 1.0                 | 107                     |                     |                     |                         |
| 312.57              | 1.1                 | 115                     |                     |                     |                         |
| 312.59              | 1.2                 | 124                     |                     |                     |                         |
| 312.61              | 1.3                 | 133                     |                     |                     |                         |
| 312.63              | 1.4                 | 142                     |                     |                     |                         |
| 312.65              | 1.5                 | 152                     |                     |                     |                         |
| 312.67              | 1.6                 | 162                     |                     |                     |                         |
| 312.69              | 1.7                 | 172                     |                     |                     |                         |
| 312.71              | 1.8                 | 182                     |                     |                     |                         |
| 312.73              | 1.9                 | 193                     |                     |                     |                         |
| 312.75              | 2.0                 | 203                     |                     |                     |                         |
| 312.77              | 2.1                 | 214                     |                     |                     |                         |
| 312.79              | 2.2                 | 226                     |                     |                     |                         |
| 312.81              | 2.3                 | 237                     |                     |                     |                         |
| 312.83              | 2.4                 | 249                     |                     |                     |                         |
| 312.85              | 2.5                 | 261                     |                     |                     |                         |
| 312.87              | 2.6                 | 273                     |                     |                     |                         |
| 312.89              | 2.7                 | 286                     |                     |                     |                         |
| 312.91              | 2.9                 | 298                     |                     |                     |                         |
| 312.93              | 3.0                 | 312                     |                     |                     |                         |
| 312.95              | 3.1                 | 325                     |                     |                     |                         |
| 312.97              | 3.3                 | 338                     |                     |                     |                         |
| 312.99              | 3.4                 | 352                     |                     |                     |                         |
| 313.01              | 3.5                 | 366                     |                     |                     |                         |
| 313.03              | 3.7                 | 380                     |                     |                     |                         |
| 313.05              | 3.8                 | 395                     |                     |                     |                         |
| 313.07              | 3.9                 | 410                     |                     |                     |                         |
| 313.09              | 4.1                 | 425                     |                     |                     |                         |
| 313.11              | 4.2                 | 440                     |                     |                     |                         |
| 313.13              | 4.4                 | 455                     |                     |                     |                         |
| 313.15              | 4.5                 | 471                     |                     |                     |                         |
| 313.17              | 4.7                 | 487                     |                     |                     |                         |
| 313.19              | 4.8                 | 503                     |                     |                     |                         |
| 313.21              | 5.0                 | 520                     |                     |                     |                         |
| 313.23              | 5.2                 | 537                     |                     |                     |                         |
| 313.25              | 5.3                 | 554                     |                     |                     |                         |

### Summary for Reach 4R: Proposed 10" Culvert

[52] Hint: Inlet/Outlet conditions not evaluated

[62] Hint: Exceeded Reach 5R OUTLET depth by 0.07' @ 12.00 hrs

Inflow Area = 0.238 ac, 26.47% Impervious, Inflow Depth = 4.31" for 100-yr event  
Inflow = 1.58 cfs @ 12.01 hrs, Volume= 0.086 af  
Outflow = 1.58 cfs @ 12.01 hrs, Volume= 0.086 af, Atten= 0%, Lag= 0.1 min  
Routed to Reach 3R : Proposed RRv Swale

Routing by Dyn-Stor-Ind method, Time Span= 0.00-100.00 hrs, dt= 0.05 hrs / 2  
Max. Velocity= 5.35 fps, Min. Travel Time= 0.1 min  
Avg. Velocity= 1.59 fps, Avg. Travel Time= 0.3 min

Peak Storage= 10 cf @ 12.01 hrs  
Average Depth at Peak Storage= 0.44' , Surface Width= 0.83'  
Bank-Full Depth= 0.83' Flow Area= 0.5 sf, Capacity= 2.85 cfs

10.0" Round Pipe  
n= 0.010 PVC, smooth interior  
Length= 33.0' Slope= 0.0100 '/'  
Inlet Invert= 312.54', Outlet Invert= 312.21'

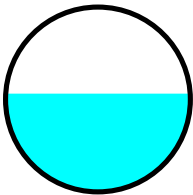

Reach 4R: Proposed 10" Culvert

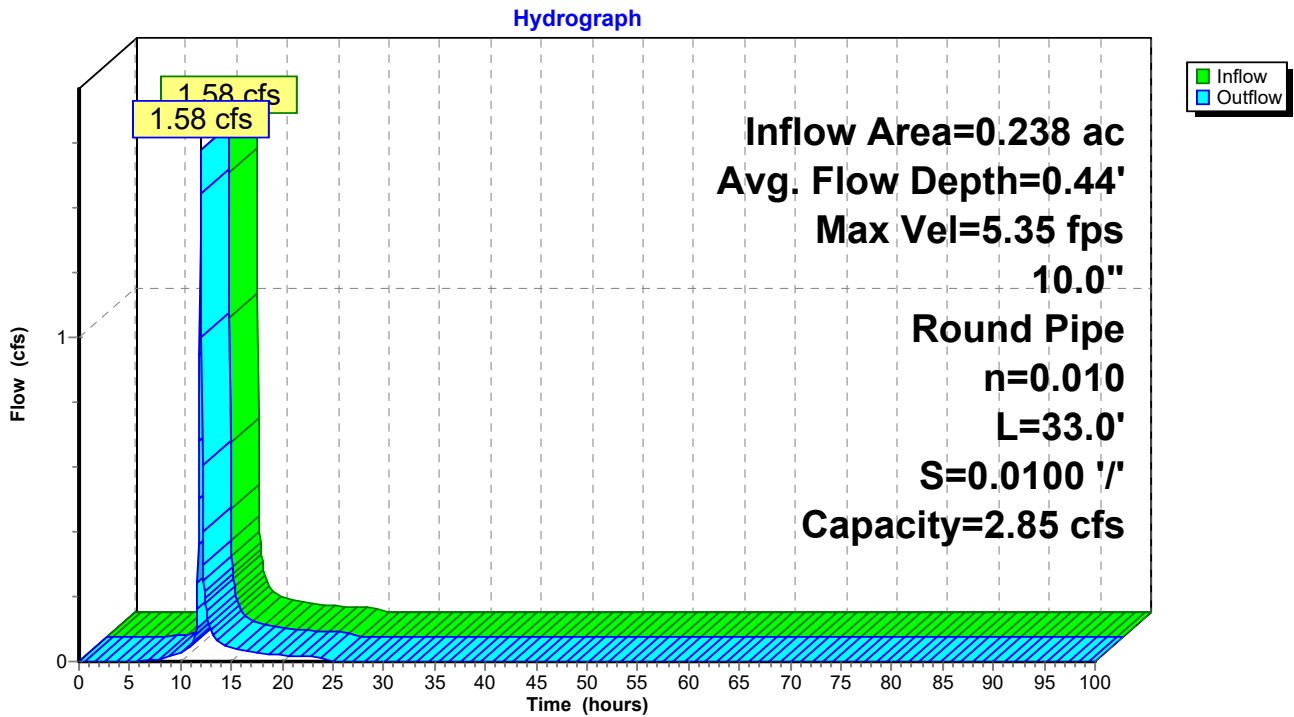

Reach 4R: Proposed 10" Culvert

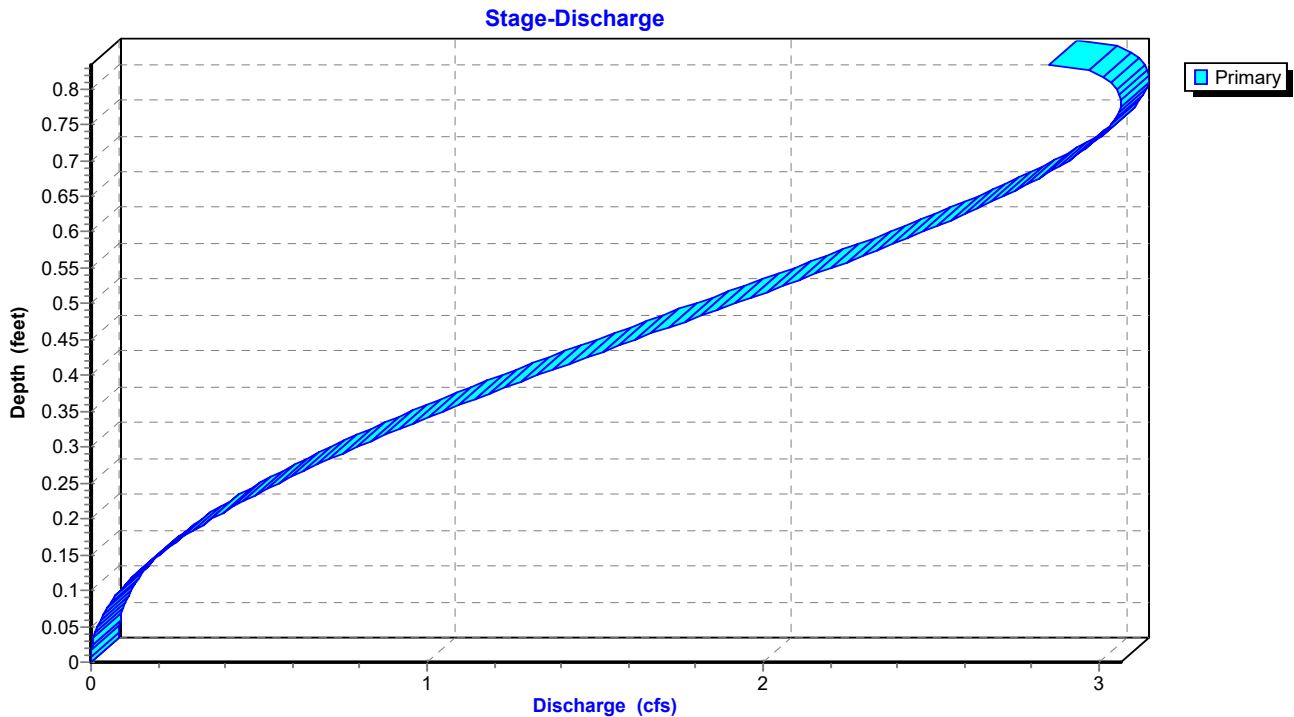

### Reach 4R: Proposed 10" Culvert

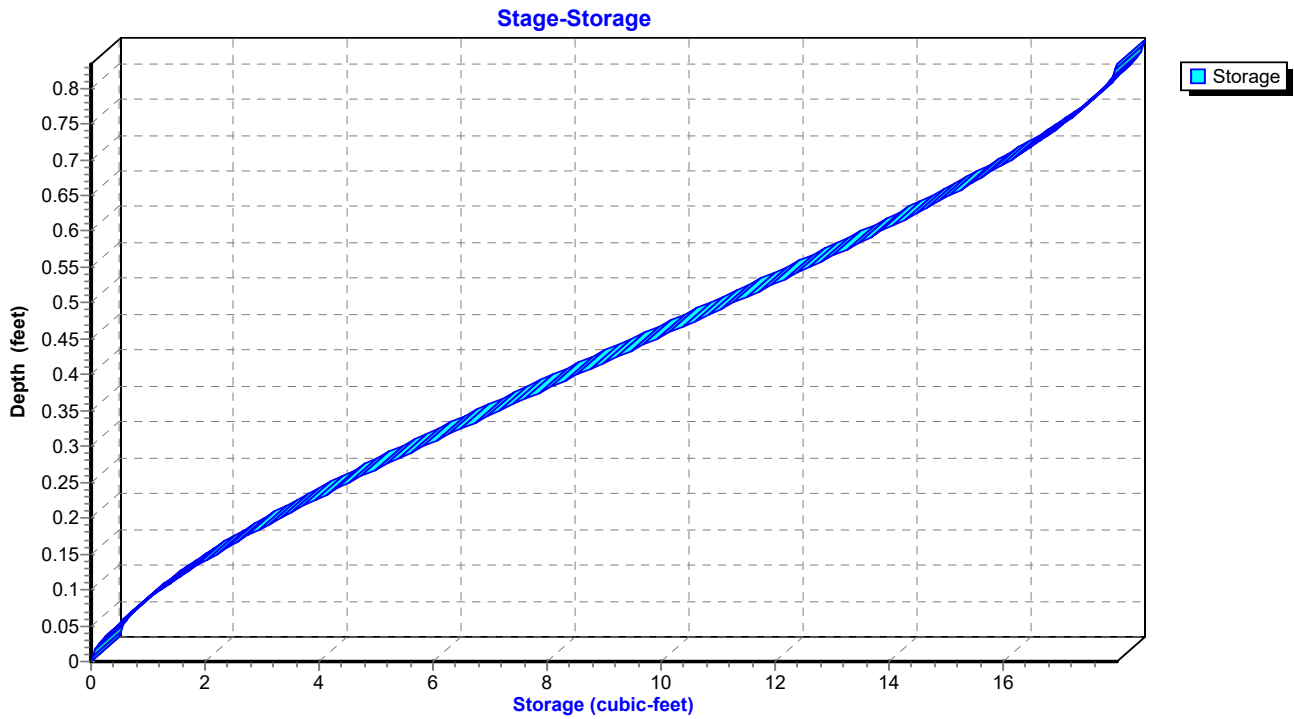

**Hydrograph for Reach 4R: Proposed 10" Culvert**

| Time (hours) | Inflow (cfs) | Storage (cubic-feet) | Elevation (feet) | Outflow (cfs) |
|--------------|--------------|----------------------|------------------|---------------|
| 0.00         | 0.00         | 0                    | 312.54           | 0.00          |
| 2.50         | 0.00         | 0                    | 312.54           | 0.00          |
| 5.00         | 0.00         | 0                    | 312.54           | 0.00          |
| 7.50         | 0.01         | 0                    | 312.57           | 0.01          |
| 10.00        | <b>0.02</b>  | <b>0</b>             | <b>312.59</b>    | <b>0.02</b>   |
| 12.50        | <b>0.16</b>  | <b>2</b>             | <b>312.68</b>    | <b>0.16</b>   |
| 15.00        | 0.04         | 1                    | 312.61           | 0.04          |
| 17.50        | 0.03         | 1                    | 312.60           | 0.03          |
| 20.00        | 0.02         | 0                    | 312.59           | 0.02          |
| 22.50        | 0.02         | 0                    | 312.59           | 0.02          |
| 25.00        | 0.00         | 0                    | 312.55           | 0.00          |
| 27.50        | 0.00         | 0                    | 312.54           | 0.00          |
| 30.00        | 0.00         | 0                    | 312.54           | 0.00          |
| 32.50        | 0.00         | 0                    | 312.54           | 0.00          |
| 35.00        | 0.00         | 0                    | 312.54           | 0.00          |
| 37.50        | 0.00         | 0                    | 312.54           | 0.00          |
| 40.00        | 0.00         | 0                    | 312.54           | 0.00          |
| 42.50        | 0.00         | 0                    | 312.54           | 0.00          |
| 45.00        | 0.00         | 0                    | 312.54           | 0.00          |
| 47.50        | 0.00         | 0                    | 312.54           | 0.00          |
| 50.00        | 0.00         | 0                    | 312.54           | 0.00          |
| 52.50        | 0.00         | 0                    | 312.54           | 0.00          |
| 55.00        | 0.00         | 0                    | 312.54           | 0.00          |
| 57.50        | 0.00         | 0                    | 312.54           | 0.00          |
| 60.00        | 0.00         | 0                    | 312.54           | 0.00          |
| 62.50        | 0.00         | 0                    | 312.54           | 0.00          |
| 65.00        | 0.00         | 0                    | 312.54           | 0.00          |
| 67.50        | 0.00         | 0                    | 312.54           | 0.00          |
| 70.00        | 0.00         | 0                    | 312.54           | 0.00          |
| 72.50        | 0.00         | 0                    | 312.54           | 0.00          |
| 75.00        | 0.00         | 0                    | 312.54           | 0.00          |
| 77.50        | 0.00         | 0                    | 312.54           | 0.00          |
| 80.00        | 0.00         | 0                    | 312.54           | 0.00          |
| 82.50        | 0.00         | 0                    | 312.54           | 0.00          |
| 85.00        | 0.00         | 0                    | 312.54           | 0.00          |
| 87.50        | 0.00         | 0                    | 312.54           | 0.00          |
| 90.00        | 0.00         | 0                    | 312.54           | 0.00          |
| 92.50        | 0.00         | 0                    | 312.54           | 0.00          |
| 95.00        | 0.00         | 0                    | 312.54           | 0.00          |
| 97.50        | 0.00         | 0                    | 312.54           | 0.00          |
| 100.00       | 0.00         | 0                    | 312.54           | 0.00          |



**Stage-Discharge for Reach 4R: Proposed 10" Culvert**

| Elevation<br>(feet) | Velocity<br>(ft/sec) | Discharge<br>(cfs) | Elevation<br>(feet) | Velocity<br>(ft/sec) | Discharge<br>(cfs) |
|---------------------|----------------------|--------------------|---------------------|----------------------|--------------------|
| 312.54              | 0.00                 | 0.00               | 313.07              | 5.70                 | 2.09               |
| 312.55              | 0.52                 | 0.00               | 313.08              | 5.74                 | 2.14               |
| 312.56              | 0.83                 | 0.00               | 313.09              | 5.76                 | 2.20               |
| 312.57              | 1.08                 | 0.01               | 313.10              | 5.79                 | 2.26               |
| 312.58              | 1.31                 | 0.01               | 313.11              | 5.82                 | 2.31               |
| 312.59              | 1.51                 | 0.02               | 313.12              | 5.84                 | 2.37               |
| 312.60              | 1.70                 | 0.03               | 313.13              | 5.86                 | 2.42               |
| 312.61              | 1.87                 | 0.04               | 313.14              | 5.88                 | 2.47               |
| 312.62              | 2.04                 | 0.05               | 313.15              | 5.90                 | 2.52               |
| 312.63              | 2.20                 | 0.07               | 313.16              | 5.91                 | 2.57               |
| 312.64              | 2.35                 | 0.09               | 313.17              | 5.93                 | 2.62               |
| 312.65              | 2.49                 | 0.11               | 313.18              | 5.94                 | 2.67               |
| 312.66              | 2.63                 | 0.13               | 313.19              | 5.94                 | 2.71               |
| 312.67              | 2.76                 | 0.15               | 313.20              | 5.95                 | 2.76               |
| 312.68              | 2.89                 | 0.17               | 313.21              | 5.95                 | 2.80               |
| 312.69              | 3.02                 | 0.20               | 313.22              | <b>5.95</b>          | 2.84               |
| 312.70              | 3.13                 | 0.23               | 313.23              | 5.95                 | 2.87               |
| 312.71              | 3.25                 | 0.26               | 313.24              | 5.95                 | 2.91               |
| 312.72              | 3.36                 | 0.29               | 313.25              | 5.94                 | 2.94               |
| 312.73              | 3.47                 | 0.32               | 313.26              | 5.93                 | 2.97               |
| 312.74              | 3.57                 | 0.36               | 313.27              | 5.91                 | 2.99               |
| 312.75              | 3.68                 | 0.40               | 313.28              | 5.89                 | 3.02               |
| 312.76              | 3.77                 | 0.43               | 313.29              | 5.87                 | 3.04               |
| 312.77              | 3.87                 | 0.47               | 313.30              | 5.84                 | 3.05               |
| 312.78              | 3.96                 | 0.52               | 313.31              | 5.81                 | 3.06               |
| 312.79              | 4.05                 | 0.56               | 313.32              | 5.77                 | <b>3.06</b>        |
| 312.80              | 4.14                 | 0.60               | 313.33              | 5.73                 | 3.06               |
| 312.81              | 4.23                 | 0.65               | 313.34              | 5.67                 | 3.05               |
| 312.82              | 4.31                 | 0.69               | 313.35              | 5.60                 | 3.03               |
| 312.83              | 4.39                 | 0.74               | 313.36              | 5.51                 | 2.99               |
| 312.84              | 4.47                 | 0.79               | 313.37              | 5.31                 | 2.90               |
| 312.85              | 4.54                 | 0.84               |                     |                      |                    |
| 312.86              | 4.62                 | 0.89               |                     |                      |                    |
| 312.87              | 4.69                 | 0.94               |                     |                      |                    |
| 312.88              | 4.76                 | 1.00               |                     |                      |                    |
| 312.89              | 4.82                 | 1.05               |                     |                      |                    |
| 312.90              | 4.89                 | 1.10               |                     |                      |                    |
| 312.91              | 4.95                 | 1.16               |                     |                      |                    |
| 312.92              | 5.01                 | 1.21               |                     |                      |                    |
| 312.93              | 5.07                 | 1.27               |                     |                      |                    |
| 312.94              | 5.13                 | 1.33               |                     |                      |                    |
| 312.95              | 5.19                 | 1.39               |                     |                      |                    |
| 312.96              | 5.24                 | 1.44               |                     |                      |                    |
| 312.97              | 5.29                 | 1.50               |                     |                      |                    |
| 312.98              | 5.34                 | 1.56               |                     |                      |                    |
| 312.99              | 5.39                 | 1.62               |                     |                      |                    |
| 313.00              | 5.43                 | 1.68               |                     |                      |                    |
| 313.01              | 5.48                 | 1.74               |                     |                      |                    |
| 313.02              | 5.52                 | 1.80               |                     |                      |                    |
| 313.03              | 5.56                 | 1.85               |                     |                      |                    |
| 313.04              | 5.60                 | 1.91               |                     |                      |                    |
| 313.05              | 5.64                 | 1.97               |                     |                      |                    |
| 313.06              | 5.67                 | 2.03               |                     |                      |                    |

**Stage-Area-Storage for Reach 4R: Proposed 10" Culvert**

| Elevation<br>(feet) | End-Area<br>(sq-ft) | Storage<br>(cubic-feet) | Elevation<br>(feet) | End-Area<br>(sq-ft) | Storage<br>(cubic-feet) |
|---------------------|---------------------|-------------------------|---------------------|---------------------|-------------------------|
| 312.54              | 0.0                 | 0                       | 313.07              | 0.4                 | 12                      |
| 312.55              | 0.0                 | 0                       | 313.08              | 0.4                 | 12                      |
| 312.56              | 0.0                 | 0                       | 313.09              | 0.4                 | 13                      |
| 312.57              | 0.0                 | 0                       | 313.10              | 0.4                 | 13                      |
| 312.58              | 0.0                 | 0                       | 313.11              | 0.4                 | 13                      |
| 312.59              | 0.0                 | 0                       | 313.12              | 0.4                 | 13                      |
| 312.60              | 0.0                 | 1                       | 313.13              | 0.4                 | 14                      |
| 312.61              | 0.0                 | 1                       | 313.14              | 0.4                 | 14                      |
| 312.62              | 0.0                 | 1                       | 313.15              | 0.4                 | 14                      |
| 312.63              | 0.0                 | 1                       | 313.16              | 0.4                 | 14                      |
| 312.64              | 0.0                 | 1                       | 313.17              | 0.4                 | 15                      |
| 312.65              | 0.0                 | 1                       | 313.18              | 0.4                 | 15                      |
| 312.66              | 0.0                 | 2                       | 313.19              | 0.5                 | 15                      |
| 312.67              | 0.1                 | 2                       | 313.20              | 0.5                 | 15                      |
| 312.68              | 0.1                 | 2                       | 313.21              | 0.5                 | 16                      |
| 312.69              | 0.1                 | 2                       | 313.22              | 0.5                 | 16                      |
| 312.70              | 0.1                 | 2                       | 313.23              | 0.5                 | 16                      |
| 312.71              | 0.1                 | 3                       | 313.24              | 0.5                 | 16                      |
| 312.72              | 0.1                 | 3                       | 313.25              | 0.5                 | 16                      |
| 312.73              | 0.1                 | 3                       | 313.26              | 0.5                 | 17                      |
| 312.74              | 0.1                 | 3                       | 313.27              | 0.5                 | 17                      |
| 312.75              | 0.1                 | 4                       | 313.28              | 0.5                 | 17                      |
| 312.76              | 0.1                 | 4                       | 313.29              | 0.5                 | 17                      |
| 312.77              | 0.1                 | 4                       | 313.30              | 0.5                 | 17                      |
| 312.78              | 0.1                 | 4                       | 313.31              | 0.5                 | 17                      |
| 312.79              | 0.1                 | 5                       | 313.32              | 0.5                 | 18                      |
| 312.80              | 0.1                 | 5                       | 313.33              | 0.5                 | 18                      |
| 312.81              | 0.2                 | 5                       | 313.34              | 0.5                 | 18                      |
| 312.82              | 0.2                 | 5                       | 313.35              | 0.5                 | 18                      |
| 312.83              | 0.2                 | 6                       | 313.36              | 0.5                 | 18                      |
| 312.84              | 0.2                 | 6                       | 313.37              | <b>0.5</b>          | <b>18</b>               |
| 312.85              | 0.2                 | 6                       |                     |                     |                         |
| 312.86              | 0.2                 | 6                       |                     |                     |                         |
| 312.87              | 0.2                 | 7                       |                     |                     |                         |
| 312.88              | 0.2                 | 7                       |                     |                     |                         |
| 312.89              | 0.2                 | 7                       |                     |                     |                         |
| 312.90              | 0.2                 | 7                       |                     |                     |                         |
| 312.91              | 0.2                 | 8                       |                     |                     |                         |
| 312.92              | 0.2                 | 8                       |                     |                     |                         |
| 312.93              | 0.3                 | 8                       |                     |                     |                         |
| 312.94              | 0.3                 | 9                       |                     |                     |                         |
| 312.95              | 0.3                 | 9                       |                     |                     |                         |
| 312.96              | 0.3                 | 9                       |                     |                     |                         |
| 312.97              | 0.3                 | 9                       |                     |                     |                         |
| 312.98              | 0.3                 | 10                      |                     |                     |                         |
| 312.99              | 0.3                 | 10                      |                     |                     |                         |
| 313.00              | 0.3                 | 10                      |                     |                     |                         |
| 313.01              | 0.3                 | 10                      |                     |                     |                         |
| 313.02              | 0.3                 | 11                      |                     |                     |                         |
| 313.03              | 0.3                 | 11                      |                     |                     |                         |
| 313.04              | 0.3                 | 11                      |                     |                     |                         |
| 313.05              | 0.3                 | 12                      |                     |                     |                         |
| 313.06              | 0.4                 | 12                      |                     |                     |                         |

**Summary for Reach 5R: Proposed RRv Swale**

Inflow Area = 0.238 ac, 26.47% Impervious, Inflow Depth = 4.31" for 100-yr event  
 Inflow = 1.63 cfs @ 11.99 hrs, Volume= 0.086 af  
 Outflow = 1.58 cfs @ 12.01 hrs, Volume= 0.086 af, Atten= 3%, Lag= 1.1 min  
 Routed to Reach 4R : Proposed 10" Culvert

Routing by Dyn-Stor-Ind method, Time Span= 0.00-100.00 hrs, dt= 0.05 hrs / 2  
 Max. Velocity= 1.38 fps, Min. Travel Time= 1.6 min  
 Avg. Velocity = 0.34 fps, Avg. Travel Time= 6.6 min

Peak Storage= 155 cf @ 12.01 hrs  
 Average Depth at Peak Storage= 0.37' , Surface Width= 4.21'  
 Bank-Full Depth= 0.75' Flow Area= 3.2 sf, Capacity= 6.51 cfs

2.00' x 0.75' deep channel, n= 0.080 Earth, long dense weeds  
 Side Slope Z-value= 3.0 '/ Top Width= 6.50'  
 Length= 136.0' Slope= 0.0328 '/  
 Inlet Invert= 317.00', Outlet Invert= 312.54'



**Reach 5R: Proposed RRv Swale**

Hydrograph

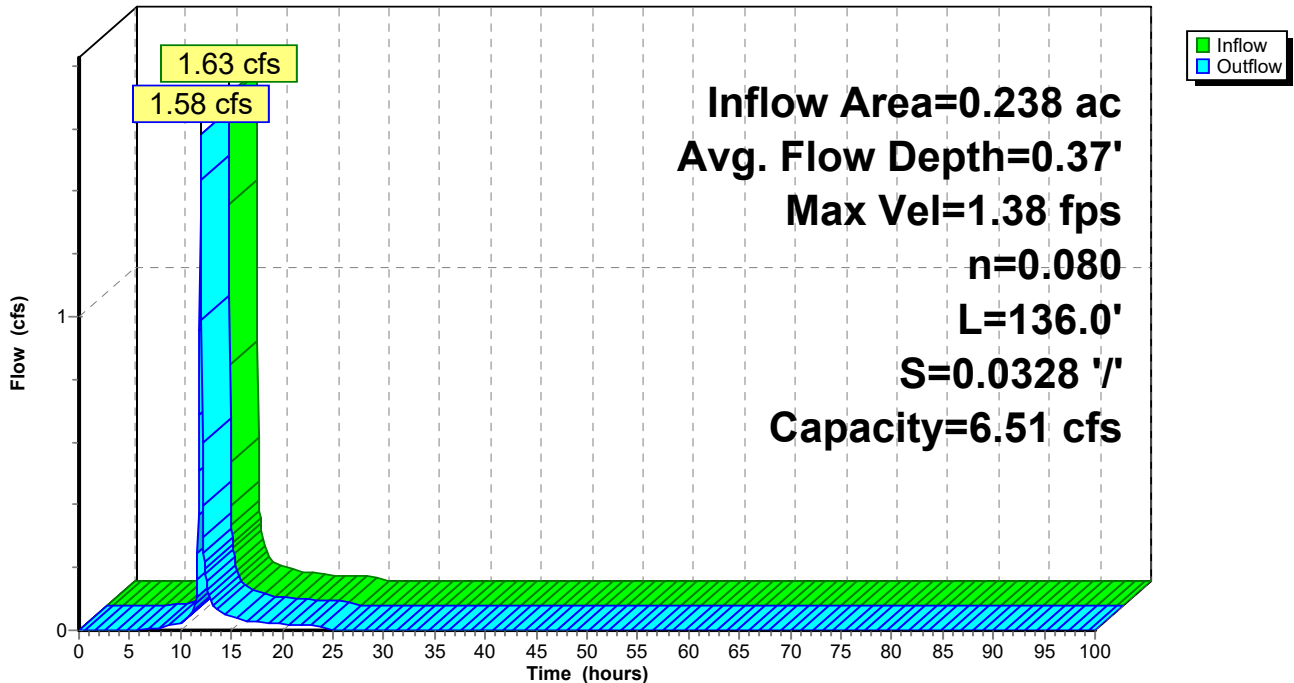

Reach 5R: Proposed RRv Swale

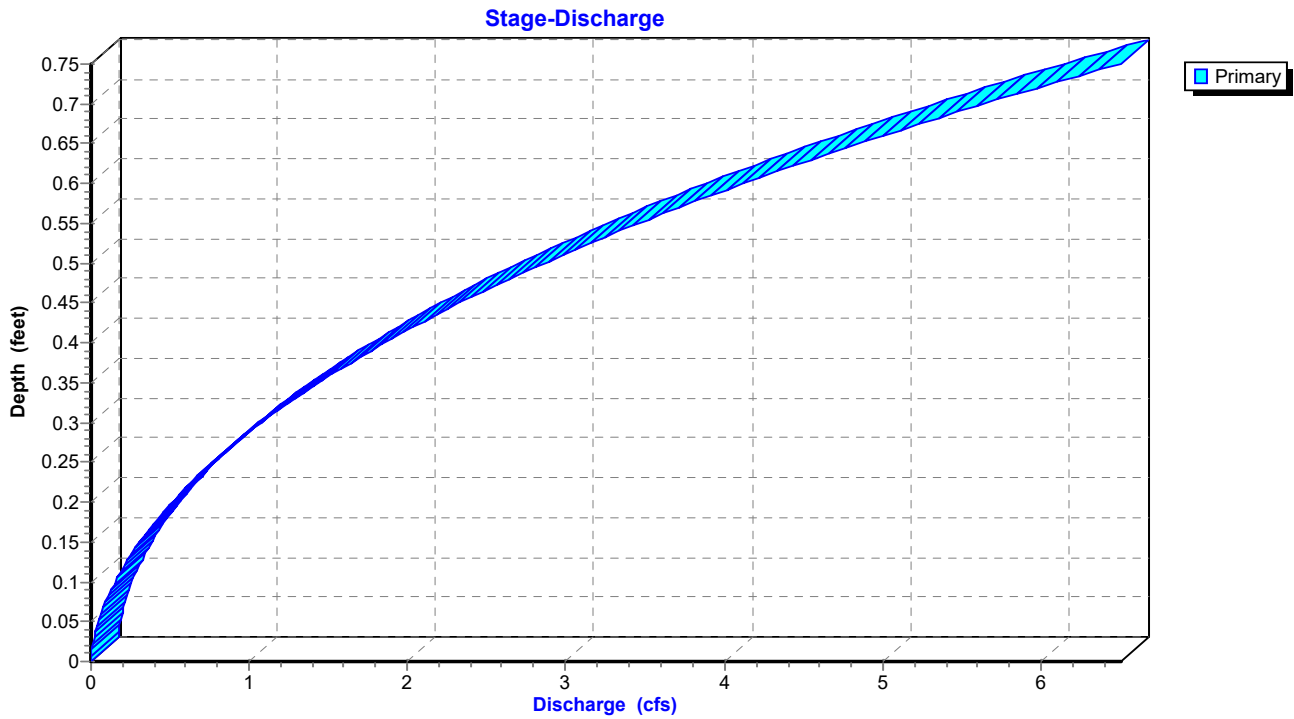

Reach 5R: Proposed RRv Swale

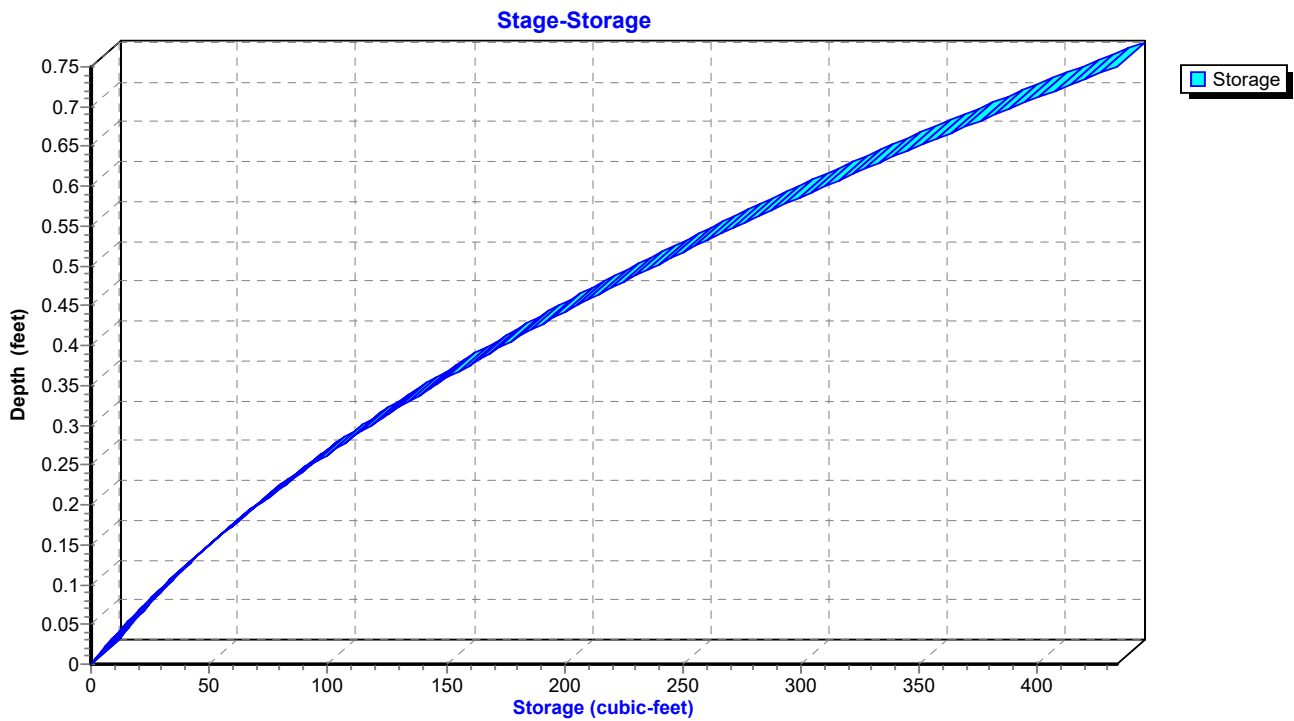

**Hydrograph for Reach 5R: Proposed RRv Swale**

| Time (hours) | Inflow (cfs) | Storage (cubic-feet) | Elevation (feet) | Outflow (cfs) |
|--------------|--------------|----------------------|------------------|---------------|
| 0.00         | 0.00         | 0                    | 317.00           | 0.00          |
| 2.50         | 0.00         | 0                    | 317.00           | 0.00          |
| 5.00         | 0.00         | 0                    | 317.00           | 0.00          |
| 7.50         | 0.01         | 4                    | 317.01           | 0.01          |
| 10.00        | <b>0.03</b>  | <b>10</b>            | <b>317.03</b>    | <b>0.02</b>   |
| 12.50        | <b>0.15</b>  | <b>33</b>            | <b>317.10</b>    | <b>0.16</b>   |
| 15.00        | 0.04         | 14                   | 317.05           | 0.04          |
| 17.50        | 0.03         | 10                   | 317.04           | 0.03          |
| 20.00        | 0.02         | 8                    | 317.03           | 0.02          |
| 22.50        | 0.02         | 8                    | 317.03           | 0.02          |
| 25.00        | 0.00         | 0                    | 317.00           | 0.00          |
| 27.50        | 0.00         | 0                    | 317.00           | 0.00          |
| 30.00        | 0.00         | 0                    | 317.00           | 0.00          |
| 32.50        | 0.00         | 0                    | 317.00           | 0.00          |
| 35.00        | 0.00         | 0                    | 317.00           | 0.00          |
| 37.50        | 0.00         | 0                    | 317.00           | 0.00          |
| 40.00        | 0.00         | 0                    | 317.00           | 0.00          |
| 42.50        | 0.00         | 0                    | 317.00           | 0.00          |
| 45.00        | 0.00         | 0                    | 317.00           | 0.00          |
| 47.50        | 0.00         | 0                    | 317.00           | 0.00          |
| 50.00        | 0.00         | 0                    | 317.00           | 0.00          |
| 52.50        | 0.00         | 0                    | 317.00           | 0.00          |
| 55.00        | 0.00         | 0                    | 317.00           | 0.00          |
| 57.50        | 0.00         | 0                    | 317.00           | 0.00          |
| 60.00        | 0.00         | 0                    | 317.00           | 0.00          |
| 62.50        | 0.00         | 0                    | 317.00           | 0.00          |
| 65.00        | 0.00         | 0                    | 317.00           | 0.00          |
| 67.50        | 0.00         | 0                    | 317.00           | 0.00          |
| 70.00        | 0.00         | 0                    | 317.00           | 0.00          |
| 72.50        | 0.00         | 0                    | 317.00           | 0.00          |
| 75.00        | 0.00         | 0                    | 317.00           | 0.00          |
| 77.50        | 0.00         | 0                    | 317.00           | 0.00          |
| 80.00        | 0.00         | 0                    | 317.00           | 0.00          |
| 82.50        | 0.00         | 0                    | 317.00           | 0.00          |
| 85.00        | 0.00         | 0                    | 317.00           | 0.00          |
| 87.50        | 0.00         | 0                    | 317.00           | 0.00          |
| 90.00        | 0.00         | 0                    | 317.00           | 0.00          |
| 92.50        | 0.00         | 0                    | 317.00           | 0.00          |
| 95.00        | 0.00         | 0                    | 317.00           | 0.00          |
| 97.50        | 0.00         | 0                    | 317.00           | 0.00          |
| 100.00       | 0.00         | 0                    | 317.00           | 0.00          |

**Stage-Discharge for Reach 5R: Proposed RRv Swale**

| Elevation<br>(feet) | Velocity<br>(ft/sec) | Discharge<br>(cfs) | Elevation<br>(feet) | Velocity<br>(ft/sec) | Discharge<br>(cfs) |
|---------------------|----------------------|--------------------|---------------------|----------------------|--------------------|
| 317.00              | 0.00                 | 0.00               | 317.53              | 1.69                 | 3.21               |
| 317.01              | 0.15                 | 0.00               | 317.54              | 1.71                 | 3.33               |
| 317.02              | 0.24                 | 0.01               | 317.55              | 1.72                 | 3.46               |
| 317.03              | 0.31                 | 0.02               | 317.56              | 1.74                 | 3.58               |
| 317.04              | 0.38                 | 0.03               | 317.57              | 1.76                 | 3.71               |
| 317.05              | 0.43                 | 0.05               | 317.58              | 1.77                 | 3.85               |
| 317.06              | 0.49                 | 0.06               | 317.59              | 1.79                 | 3.98               |
| 317.07              | 0.53                 | 0.08               | 317.60              | 1.81                 | 4.12               |
| 317.08              | 0.58                 | 0.10               | 317.61              | 1.82                 | 4.26               |
| 317.09              | 0.62                 | 0.13               | 317.62              | 1.84                 | 4.40               |
| 317.10              | 0.66                 | 0.15               | 317.63              | 1.85                 | 4.55               |
| 317.11              | 0.70                 | 0.18               | 317.64              | 1.87                 | 4.69               |
| 317.12              | 0.74                 | 0.21               | 317.65              | 1.89                 | 4.84               |
| 317.13              | 0.77                 | 0.24               | 317.66              | 1.90                 | 5.00               |
| 317.14              | 0.81                 | 0.27               | 317.67              | 1.92                 | 5.15               |
| 317.15              | 0.84                 | 0.31               | 317.68              | 1.93                 | 5.31               |
| 317.16              | 0.87                 | 0.35               | 317.69              | 1.95                 | 5.48               |
| 317.17              | 0.90                 | 0.38               | 317.70              | 1.97                 | 5.64               |
| 317.18              | 0.93                 | 0.43               | 317.71              | 1.98                 | 5.81               |
| 317.19              | 0.96                 | 0.47               | 317.72              | 2.00                 | 5.98               |
| 317.20              | 0.99                 | 0.51               | 317.73              | 2.01                 | 6.15               |
| 317.21              | 1.02                 | 0.56               | 317.74              | 2.03                 | 6.33               |
| 317.22              | 1.04                 | 0.61               | 317.75              | <b>2.04</b>          | <b>6.51</b>        |
| 317.23              | 1.07                 | 0.66               |                     |                      |                    |
| 317.24              | 1.09                 | 0.71               |                     |                      |                    |
| 317.25              | 1.12                 | 0.77               |                     |                      |                    |
| 317.26              | 1.14                 | 0.83               |                     |                      |                    |
| 317.27              | 1.17                 | 0.89               |                     |                      |                    |
| 317.28              | 1.19                 | 0.95               |                     |                      |                    |
| 317.29              | 1.21                 | 1.01               |                     |                      |                    |
| 317.30              | 1.24                 | 1.08               |                     |                      |                    |
| 317.31              | 1.26                 | 1.14               |                     |                      |                    |
| 317.32              | 1.28                 | 1.21               |                     |                      |                    |
| 317.33              | 1.30                 | 1.29               |                     |                      |                    |
| 317.34              | 1.33                 | 1.36               |                     |                      |                    |
| 317.35              | 1.35                 | 1.44               |                     |                      |                    |
| 317.36              | 1.37                 | 1.52               |                     |                      |                    |
| 317.37              | 1.39                 | 1.60               |                     |                      |                    |
| 317.38              | 1.41                 | 1.68               |                     |                      |                    |
| 317.39              | 1.43                 | 1.77               |                     |                      |                    |
| 317.40              | 1.45                 | 1.85               |                     |                      |                    |
| 317.41              | 1.47                 | 1.94               |                     |                      |                    |
| 317.42              | 1.49                 | 2.04               |                     |                      |                    |
| 317.43              | 1.51                 | 2.13               |                     |                      |                    |
| 317.44              | 1.53                 | 2.23               |                     |                      |                    |
| 317.45              | 1.54                 | 2.33               |                     |                      |                    |
| 317.46              | 1.56                 | 2.43               |                     |                      |                    |
| 317.47              | 1.58                 | 2.53               |                     |                      |                    |
| 317.48              | 1.60                 | 2.64               |                     |                      |                    |
| 317.49              | 1.62                 | 2.75               |                     |                      |                    |
| 317.50              | 1.64                 | 2.86               |                     |                      |                    |
| 317.51              | 1.65                 | 2.98               |                     |                      |                    |
| 317.52              | 1.67                 | 3.09               |                     |                      |                    |

**Stage-Area-Storage for Reach 5R: Proposed RRv Swale**

| Elevation<br>(feet) | End-Area<br>(sq-ft) | Storage<br>(cubic-feet) | Elevation<br>(feet) | End-Area<br>(sq-ft) | Storage<br>(cubic-feet) |
|---------------------|---------------------|-------------------------|---------------------|---------------------|-------------------------|
| 317.00              | 0.0                 | 0                       | 317.53              | 1.9                 | 259                     |
| 317.01              | 0.0                 | 3                       | 317.54              | 2.0                 | 266                     |
| 317.02              | 0.0                 | 6                       | 317.55              | 2.0                 | 273                     |
| 317.03              | 0.1                 | 9                       | 317.56              | 2.1                 | 280                     |
| 317.04              | 0.1                 | 12                      | 317.57              | 2.1                 | 288                     |
| 317.05              | 0.1                 | 15                      | 317.58              | 2.2                 | 295                     |
| 317.06              | 0.1                 | 18                      | 317.59              | 2.2                 | 303                     |
| 317.07              | 0.2                 | 21                      | 317.60              | 2.3                 | 310                     |
| 317.08              | 0.2                 | 24                      | 317.61              | 2.3                 | 318                     |
| 317.09              | 0.2                 | 28                      | 317.62              | 2.4                 | 325                     |
| 317.10              | 0.2                 | 31                      | 317.63              | 2.5                 | 333                     |
| 317.11              | 0.3                 | 35                      | 317.64              | 2.5                 | 341                     |
| 317.12              | 0.3                 | 39                      | 317.65              | 2.6                 | 349                     |
| 317.13              | 0.3                 | 42                      | 317.66              | 2.6                 | 357                     |
| 317.14              | 0.3                 | 46                      | 317.67              | 2.7                 | 365                     |
| 317.15              | 0.4                 | 50                      | 317.68              | 2.7                 | 374                     |
| 317.16              | 0.4                 | 54                      | 317.69              | 2.8                 | 382                     |
| 317.17              | 0.4                 | 58                      | 317.70              | 2.9                 | 390                     |
| 317.18              | 0.5                 | 62                      | 317.71              | 2.9                 | 399                     |
| 317.19              | 0.5                 | 66                      | 317.72              | 3.0                 | 407                     |
| 317.20              | 0.5                 | 71                      | 317.73              | 3.1                 | 416                     |
| 317.21              | 0.6                 | 75                      | 317.74              | 3.1                 | 425                     |
| 317.22              | 0.6                 | 80                      | 317.75              | <b>3.2</b>          | <b>434</b>              |
| 317.23              | 0.6                 | 84                      |                     |                     |                         |
| 317.24              | 0.7                 | 89                      |                     |                     |                         |
| 317.25              | 0.7                 | 94                      |                     |                     |                         |
| 317.26              | 0.7                 | 98                      |                     |                     |                         |
| 317.27              | 0.8                 | 103                     |                     |                     |                         |
| 317.28              | 0.8                 | 108                     |                     |                     |                         |
| 317.29              | 0.8                 | 113                     |                     |                     |                         |
| 317.30              | 0.9                 | 118                     |                     |                     |                         |
| 317.31              | 0.9                 | 124                     |                     |                     |                         |
| 317.32              | 0.9                 | 129                     |                     |                     |                         |
| 317.33              | 1.0                 | 134                     |                     |                     |                         |
| 317.34              | 1.0                 | 140                     |                     |                     |                         |
| 317.35              | 1.1                 | 145                     |                     |                     |                         |
| 317.36              | 1.1                 | 151                     |                     |                     |                         |
| 317.37              | 1.2                 | 157                     |                     |                     |                         |
| 317.38              | 1.2                 | 162                     |                     |                     |                         |
| 317.39              | 1.2                 | 168                     |                     |                     |                         |
| 317.40              | 1.3                 | 174                     |                     |                     |                         |
| 317.41              | 1.3                 | 180                     |                     |                     |                         |
| 317.42              | 1.4                 | 186                     |                     |                     |                         |
| 317.43              | 1.4                 | 192                     |                     |                     |                         |
| 317.44              | 1.5                 | 199                     |                     |                     |                         |
| 317.45              | 1.5                 | 205                     |                     |                     |                         |
| 317.46              | 1.6                 | 211                     |                     |                     |                         |
| 317.47              | 1.6                 | 218                     |                     |                     |                         |
| 317.48              | 1.7                 | 225                     |                     |                     |                         |
| 317.49              | 1.7                 | 231                     |                     |                     |                         |
| 317.50              | 1.8                 | 238                     |                     |                     |                         |
| 317.51              | 1.8                 | 245                     |                     |                     |                         |
| 317.52              | 1.9                 | 252                     |                     |                     |                         |

### Summary for Reach 6R: 12" Culvert Pond Discharge

[52] Hint: Inlet/Outlet conditions not evaluated

[55] Hint: Peak inflow is 120% of Manning's capacity

[76] Warning: Detained 0.009 af (Pond w/culvert advised)

Inflow Area = 1.574 ac, 29.03% Impervious, Inflow Depth = 3.90" for 100-yr event  
Inflow = 4.14 cfs @ 12.06 hrs, Volume= 0.512 af  
Outflow = 3.44 cfs @ 12.00 hrs, Volume= 0.512 af, Atten= 17%, Lag= 0.0 min  
Routed to Pond 2ST : Existing Sediment Trap

Routing by Dyn-Stor-Ind method, Time Span= 0.00-100.00 hrs, dt= 0.05 hrs / 2  
Max. Velocity= 5.00 fps, Min. Travel Time= 0.1 min  
Avg. Velocity= 1.11 fps, Avg. Travel Time= 0.3 min

Peak Storage= 18 cf @ 12.00 hrs  
Average Depth at Peak Storage= 1.00'  
Bank-Full Depth= 1.00' Flow Area= 0.8 sf, Capacity= 3.44 cfs

12.0" Round Pipe  
n= 0.012 Corrugated PP, smooth interior  
Length= 22.6' Slope= 0.0080 '/'  
Inlet Invert= 309.83', Outlet Invert= 309.65'

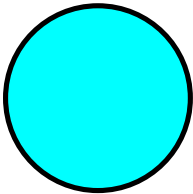



Reach 6R: 12" Culvert Pond Discharge

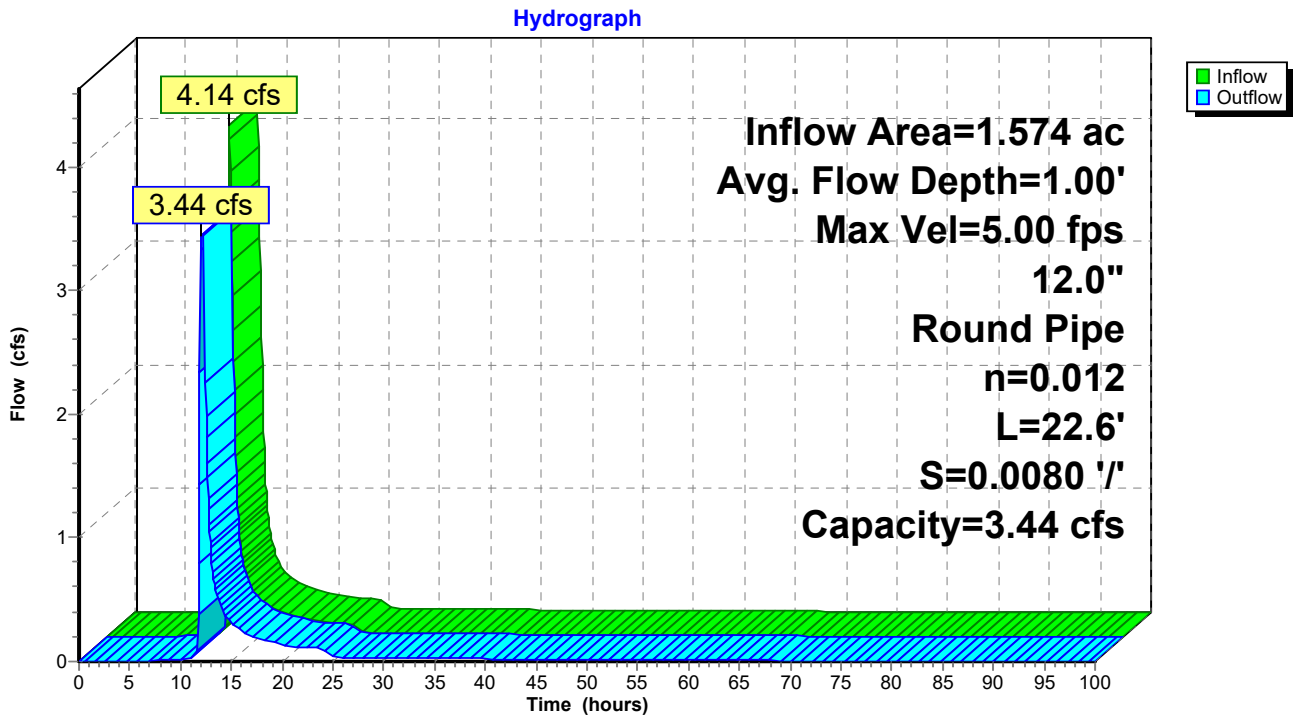

Reach 6R: 12" Culvert Pond Discharge

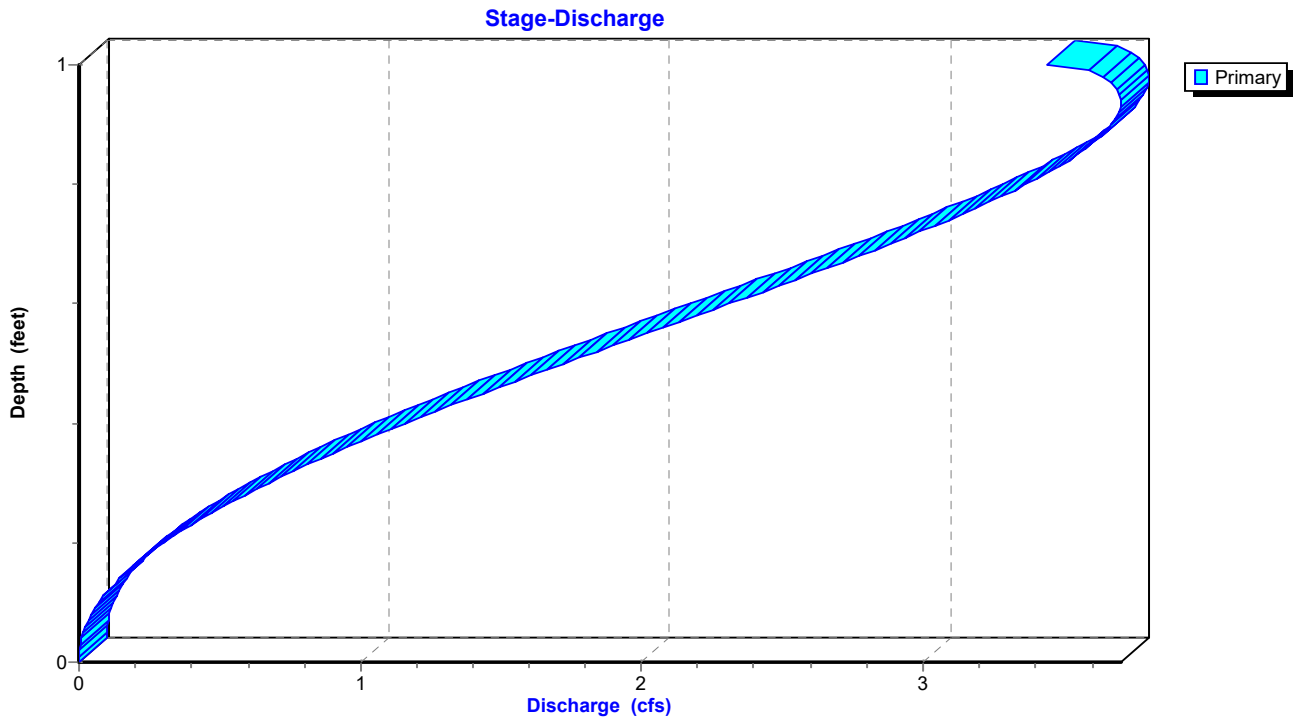

### Reach 6R: 12" Culvert Pond Discharge

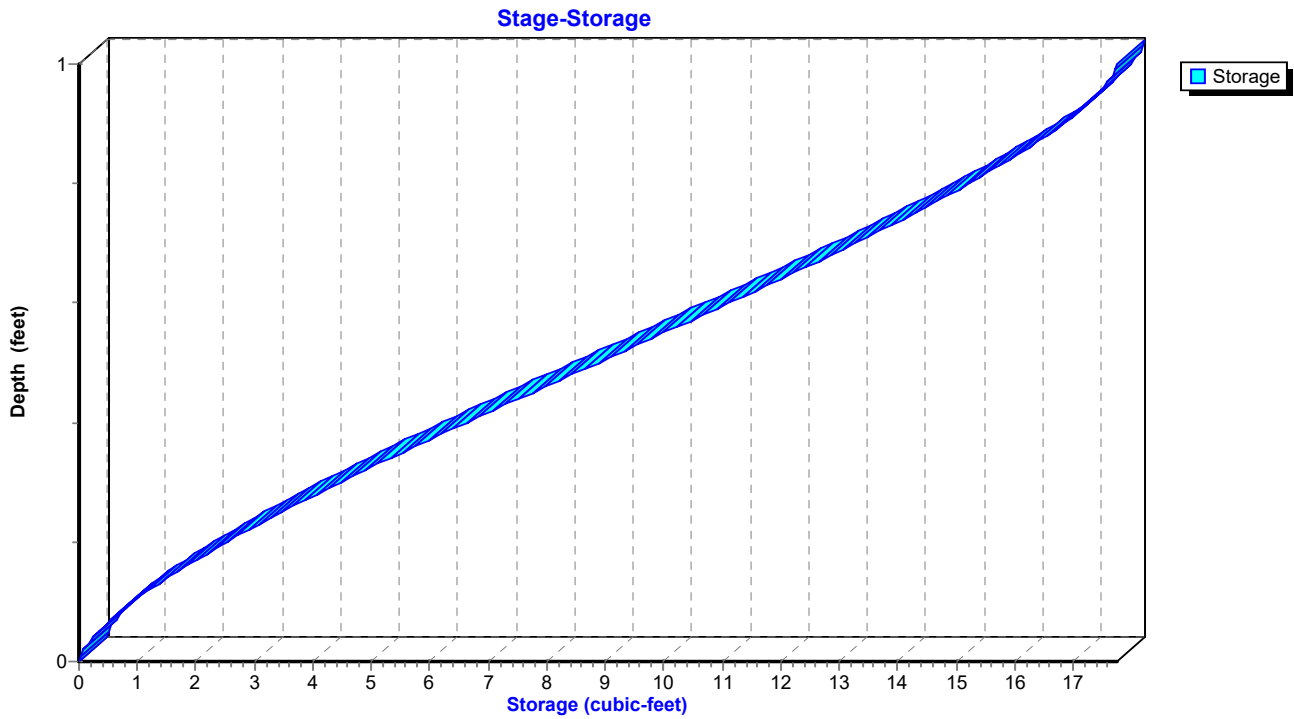

**Hydrograph for Reach 6R: 12" Culvert Pond Discharge**

| Time (hours) | Inflow (cfs) | Storage (cubic-feet) | Elevation (feet) | Outflow (cfs) |
|--------------|--------------|----------------------|------------------|---------------|
| 0.00         | 0.00         | 0                    | 309.83           | 0.00          |
| 2.50         | 0.00         | 0                    | 309.83           | 0.00          |
| 5.00         | 0.00         | 0                    | 309.83           | 0.00          |
| 7.50         | 0.01         | 0                    | 309.86           | 0.01          |
| 10.00        | <b>0.02</b>  | <b>0</b>             | <b>309.88</b>    | <b>0.02</b>   |
| 12.50        | <b>2.00</b>  | <b>10</b>            | <b>310.37</b>    | <b>1.98</b>   |
| 15.00        | 0.31         | 3                    | 310.03           | 0.31          |
| 17.50        | 0.19         | 2                    | 309.99           | 0.19          |
| 20.00        | 0.14         | 1                    | 309.97           | 0.14          |
| 22.50        | 0.11         | 1                    | 309.95           | 0.11          |
| 25.00        | 0.05         | 1                    | 309.91           | 0.05          |
| 27.50        | 0.03         | 0                    | 309.89           | 0.03          |
| 30.00        | 0.03         | 0                    | 309.89           | 0.03          |
| 32.50        | 0.02         | 0                    | 309.89           | 0.02          |
| 35.00        | 0.02         | 0                    | 309.89           | 0.02          |
| 37.50        | 0.02         | 0                    | 309.89           | 0.02          |
| 40.00        | 0.02         | 0                    | 309.89           | 0.02          |
| 42.50        | 0.02         | 0                    | 309.88           | 0.02          |
| 45.00        | 0.02         | 0                    | 309.88           | 0.02          |
| 47.50        | 0.02         | 0                    | 309.88           | 0.02          |
| 50.00        | 0.02         | 0                    | 309.88           | 0.02          |
| 52.50        | 0.02         | 0                    | 309.88           | 0.02          |
| 55.00        | 0.01         | 0                    | 309.88           | 0.01          |
| 57.50        | 0.01         | 0                    | 309.87           | 0.01          |
| 60.00        | 0.01         | 0                    | 309.87           | 0.01          |
| 62.50        | 0.01         | 0                    | 309.87           | 0.01          |
| 65.00        | 0.01         | 0                    | 309.87           | 0.01          |
| 67.50        | 0.01         | 0                    | 309.86           | 0.01          |
| 70.00        | 0.01         | 0                    | 309.86           | 0.01          |
| 72.50        | 0.00         | 0                    | 309.86           | 0.00          |
| 75.00        | 0.00         | 0                    | 309.85           | 0.00          |
| 77.50        | 0.00         | 0                    | 309.85           | 0.00          |
| 80.00        | 0.00         | 0                    | 309.84           | 0.00          |
| 82.50        | 0.00         | 0                    | 309.84           | 0.00          |
| 85.00        | 0.00         | 0                    | 309.84           | 0.00          |
| 87.50        | 0.00         | 0                    | 309.84           | 0.00          |
| 90.00        | 0.00         | 0                    | 309.84           | 0.00          |
| 92.50        | 0.00         | 0                    | 309.84           | 0.00          |
| 95.00        | 0.00         | 0                    | 309.84           | 0.00          |
| 97.50        | 0.00         | 0                    | 309.83           | 0.00          |
| 100.00       | 0.00         | 0                    | 309.83           | 0.00          |

**Stage-Discharge for Reach 6R: 12" Culvert Pond Discharge**

| Elevation<br>(feet) | Velocity<br>(ft/sec) | Discharge<br>(cfs) | Elevation<br>(feet) | Velocity<br>(ft/sec) | Discharge<br>(cfs) |
|---------------------|----------------------|--------------------|---------------------|----------------------|--------------------|
| 309.83              | 0.00                 | 0.00               | 310.36              | 4.49                 | 1.90               |
| 309.84              | 0.39                 | 0.00               | 310.37              | 4.53                 | 1.96               |
| 309.85              | 0.62                 | 0.00               | 310.38              | 4.56                 | 2.02               |
| 309.86              | 0.81                 | 0.01               | 310.39              | 4.59                 | 2.08               |
| 309.87              | 0.97                 | 0.01               | 310.40              | 4.62                 | 2.14               |
| 309.88              | 1.13                 | 0.02               | 310.41              | 4.65                 | 2.20               |
| 309.89              | 1.27                 | 0.02               | 310.42              | 4.68                 | 2.26               |
| 309.90              | 1.40                 | 0.03               | 310.43              | 4.70                 | 2.31               |
| 309.91              | 1.53                 | 0.04               | 310.44              | 4.73                 | 2.37               |
| 309.92              | 1.65                 | 0.06               | 310.45              | 4.75                 | 2.43               |
| 309.93              | 1.76                 | 0.07               | 310.46              | 4.78                 | 2.49               |
| 309.94              | 1.87                 | 0.09               | 310.47              | 4.80                 | 2.55               |
| 309.95              | 1.97                 | 0.11               | 310.48              | 4.82                 | 2.61               |
| 309.96              | 2.07                 | 0.12               | 310.49              | 4.84                 | 2.66               |
| 309.97              | 2.17                 | 0.15               | 310.50              | 4.86                 | 2.72               |
| 309.98              | 2.27                 | 0.17               | 310.51              | 4.88                 | 2.77               |
| 309.99              | 2.36                 | 0.19               | 310.52              | 4.90                 | 2.83               |
| 310.00              | 2.45                 | 0.22               | 310.53              | 4.91                 | 2.88               |
| 310.01              | 2.53                 | 0.24               | 310.54              | 4.93                 | 2.94               |
| 310.02              | 2.62                 | 0.27               | 310.55              | 4.94                 | 2.99               |
| 310.03              | 2.70                 | 0.30               | 310.56              | 4.95                 | 3.04               |
| 310.04              | 2.78                 | 0.33               | 310.57              | 4.96                 | 3.09               |
| 310.05              | 2.85                 | 0.37               | 310.58              | 4.97                 | 3.14               |
| 310.06              | 2.93                 | 0.40               | 310.59              | 4.98                 | 3.19               |
| 310.07              | 3.00                 | 0.44               | 310.60              | 4.99                 | 3.24               |
| 310.08              | 3.07                 | 0.47               | 310.61              | 4.99                 | 3.28               |
| 310.09              | 3.14                 | 0.51               | 310.62              | 5.00                 | 3.32               |
| 310.10              | 3.21                 | 0.55               | 310.63              | 5.00                 | 3.37               |
| 310.11              | 3.28                 | 0.59               | 310.64              | <b>5.00</b>          | 3.41               |
| 310.12              | 3.34                 | 0.63               | 310.65              | 5.00                 | 3.45               |
| 310.13              | 3.40                 | 0.67               | 310.66              | 5.00                 | 3.48               |
| 310.14              | 3.47                 | 0.72               | 310.67              | 4.99                 | 3.52               |
| 310.15              | 3.53                 | 0.76               | 310.68              | 4.99                 | 3.55               |
| 310.16              | 3.58                 | 0.81               | 310.69              | 4.98                 | 3.58               |
| 310.17              | 3.64                 | 0.86               | 310.70              | 4.97                 | 3.61               |
| 310.18              | 3.70                 | 0.91               | 310.71              | 4.96                 | 3.63               |
| 310.19              | 3.75                 | 0.95               | 310.72              | 4.95                 | 3.65               |
| 310.20              | 3.80                 | 1.01               | 310.73              | 4.93                 | 3.67               |
| 310.21              | 3.86                 | 1.06               | 310.74              | 4.91                 | 3.69               |
| 310.22              | 3.91                 | 1.11               | 310.75              | 4.89                 | 3.70               |
| 310.23              | 3.96                 | 1.16               | 310.76              | 4.87                 | 3.70               |
| 310.24              | 4.00                 | 1.21               | 310.77              | 4.84                 | <b>3.71</b>        |
| 310.25              | 4.05                 | 1.27               | 310.78              | 4.80                 | 3.70               |
| 310.26              | 4.10                 | 1.32               | 310.79              | 4.76                 | 3.69               |
| 310.27              | 4.14                 | 1.38               | 310.80              | 4.72                 | 3.67               |
| 310.28              | 4.19                 | 1.43               | 310.81              | 4.66                 | 3.64               |
| 310.29              | 4.23                 | 1.49               | 310.82              | 4.58                 | 3.59               |
| 310.30              | 4.27                 | 1.55               | 310.83              | 4.39                 | 3.44               |
| 310.31              | 4.31                 | 1.61               |                     |                      |                    |
| 310.32              | 4.35                 | 1.66               |                     |                      |                    |
| 310.33              | 4.39                 | 1.72               |                     |                      |                    |
| 310.34              | 4.42                 | 1.78               |                     |                      |                    |
| 310.35              | 4.46                 | 1.84               |                     |                      |                    |

**Stage-Area-Storage for Reach 6R: 12" Culvert Pond Discharge**

| Elevation<br>(feet) | End-Area<br>(sq-ft) | Storage<br>(cubic-feet) | Elevation<br>(feet) | End-Area<br>(sq-ft) | Storage<br>(cubic-feet) |
|---------------------|---------------------|-------------------------|---------------------|---------------------|-------------------------|
| 309.83              | 0.0                 | 0                       | 310.36              | 0.4                 | 10                      |
| 309.84              | 0.0                 | 0                       | 310.37              | 0.4                 | 10                      |
| 309.85              | 0.0                 | 0                       | 310.38              | 0.4                 | 10                      |
| 309.86              | 0.0                 | 0                       | 310.39              | 0.5                 | 10                      |
| 309.87              | 0.0                 | 0                       | 310.40              | 0.5                 | 10                      |
| 309.88              | 0.0                 | 0                       | 310.41              | 0.5                 | 11                      |
| 309.89              | 0.0                 | 0                       | 310.42              | 0.5                 | 11                      |
| 309.90              | 0.0                 | 1                       | 310.43              | 0.5                 | 11                      |
| 309.91              | 0.0                 | 1                       | 310.44              | 0.5                 | 11                      |
| 309.92              | 0.0                 | 1                       | 310.45              | 0.5                 | 12                      |
| 309.93              | 0.0                 | 1                       | 310.46              | 0.5                 | 12                      |
| 309.94              | 0.0                 | 1                       | 310.47              | 0.5                 | 12                      |
| 309.95              | 0.1                 | 1                       | 310.48              | 0.5                 | 12                      |
| 309.96              | 0.1                 | 1                       | 310.49              | 0.5                 | 12                      |
| 309.97              | 0.1                 | 2                       | 310.50              | 0.6                 | 13                      |
| 309.98              | 0.1                 | 2                       | 310.51              | 0.6                 | 13                      |
| 309.99              | 0.1                 | 2                       | 310.52              | 0.6                 | 13                      |
| 310.00              | 0.1                 | 2                       | 310.53              | 0.6                 | 13                      |
| 310.01              | 0.1                 | 2                       | 310.54              | 0.6                 | 13                      |
| 310.02              | 0.1                 | 2                       | 310.55              | 0.6                 | 14                      |
| 310.03              | 0.1                 | 3                       | 310.56              | 0.6                 | 14                      |
| 310.04              | 0.1                 | 3                       | 310.57              | 0.6                 | 14                      |
| 310.05              | 0.1                 | 3                       | 310.58              | 0.6                 | 14                      |
| 310.06              | 0.1                 | 3                       | 310.59              | 0.6                 | 14                      |
| 310.07              | 0.1                 | 3                       | 310.60              | 0.6                 | 15                      |
| 310.08              | 0.2                 | 3                       | 310.61              | 0.7                 | 15                      |
| 310.09              | 0.2                 | 4                       | 310.62              | 0.7                 | 15                      |
| 310.10              | 0.2                 | 4                       | 310.63              | 0.7                 | 15                      |
| 310.11              | 0.2                 | 4                       | 310.64              | 0.7                 | 15                      |
| 310.12              | 0.2                 | 4                       | 310.65              | 0.7                 | 16                      |
| 310.13              | 0.2                 | 4                       | 310.66              | 0.7                 | 16                      |
| 310.14              | 0.2                 | 5                       | 310.67              | 0.7                 | 16                      |
| 310.15              | 0.2                 | 5                       | 310.68              | 0.7                 | 16                      |
| 310.16              | 0.2                 | 5                       | 310.69              | 0.7                 | 16                      |
| 310.17              | 0.2                 | 5                       | 310.70              | 0.7                 | 16                      |
| 310.18              | 0.2                 | 6                       | 310.71              | 0.7                 | 17                      |
| 310.19              | 0.3                 | 6                       | 310.72              | 0.7                 | 17                      |
| 310.20              | 0.3                 | 6                       | 310.73              | 0.7                 | 17                      |
| 310.21              | 0.3                 | 6                       | 310.74              | 0.8                 | 17                      |
| 310.22              | 0.3                 | 6                       | 310.75              | 0.8                 | 17                      |
| 310.23              | 0.3                 | 7                       | 310.76              | 0.8                 | 17                      |
| 310.24              | 0.3                 | 7                       | 310.77              | 0.8                 | 17                      |
| 310.25              | 0.3                 | 7                       | 310.78              | 0.8                 | 17                      |
| 310.26              | 0.3                 | 7                       | 310.79              | 0.8                 | 18                      |
| 310.27              | 0.3                 | 8                       | 310.80              | 0.8                 | 18                      |
| 310.28              | 0.3                 | 8                       | 310.81              | 0.8                 | 18                      |
| 310.29              | 0.4                 | 8                       | 310.82              | 0.8                 | 18                      |
| 310.30              | 0.4                 | 8                       | 310.83              | <b>0.8</b>          | <b>18</b>               |
| 310.31              | 0.4                 | 8                       |                     |                     |                         |
| 310.32              | 0.4                 | 9                       |                     |                     |                         |
| 310.33              | 0.4                 | 9                       |                     |                     |                         |
| 310.34              | 0.4                 | 9                       |                     |                     |                         |
| 310.35              | 0.4                 | 9                       |                     |                     |                         |

**Summary for Pond 1ST: Existing Sediment Trap**

Inflow Area = 3.182 ac, 9.18% Impervious, Inflow Depth = 1.58" for 100-yr event  
 Inflow = 7.08 cfs @ 12.03 hrs, Volume= 0.418 af  
 Outflow = 0.94 cfs @ 12.57 hrs, Volume= 0.278 af, Atten= 87%, Lag= 32.1 min  
 Primary = 0.94 cfs @ 12.57 hrs, Volume= 0.278 af  
 Routed to Reach 1R : Existing Swale

Routing by Dyn-Stor-Ind method, Time Span= 0.00-100.00 hrs, dt= 0.05 hrs / 2  
 Starting Elev= 315.50' Surf.Area= 0.128 ac Storage= 0.193 af  
 Peak Elev= 316.65' @ 12.57 hrs Surf.Area= 0.192 ac Storage= 0.359 af (0.166 af above start)

Plug-Flow detention time= 549.7 min calculated for 0.085 af (20% of inflow)  
 Center-of-Mass det. time= 107.5 min ( 985.4 - 877.9 )

| Volume              | Invert               | Avail.Storage    | Storage Description  |                          |                     |  |
|---------------------|----------------------|------------------|--|--------------------------|---------------------|--|
| #1                  | 313.83'              | 0.443 af         | <b>Custom Stage Data (Irregular)</b> Listed below (Recalc) |                          |                     |  |
| Elevation<br>(feet) | Surf.Area<br>(acres) | Perim.<br>(feet) | Inc.Store<br>(acre-feet)                                   | Cum.Store<br>(acre-feet) | Wet.Area<br>(acres) |  |
| 313.83              | 0.088                | 271.6            | 0.000  | 0.000                    | 0.088               |  |
| 314.00              | 0.107                | 290.3            | 0.017  | 0.017                    | 0.107               |  |
| 315.50              | 0.128                | 309.9            | 0.176  | 0.193                    | 0.131               |  |
| 316.00              | 0.139                | 319.8            | 0.067  | 0.259                    | 0.143               |  |
| 316.50              | 0.154                | 348.8            | 0.073  | 0.333                    | 0.179               |  |
| 317.00              | 0.295                | 446.8            | 0.110  | 0.443                    | 0.321               |  |

| Device | Routing | Invert  | Outlet Devices  |  |  |  |  |  |  |  |  |  |
|--------|---------|---------|---|--|--|--|--|--|--|--|--|--|
| #1     | Primary | 316.50' | <b>6.0' long x 34.0' breadth Broad-Crested Rectangular Weir</b> |  |  |  |  |  |  |  |  |  |
|        |         |         | Head (feet) 0.20 0.40 0.60 0.80 1.00 1.20 1.40 1.60             |  |  |  |  |  |  |  |  |  |
|        |         |         | Coef. (English) 2.68 2.70 2.70 2.64 2.63 2.64 2.64 2.63         |  |  |  |  |  |  |  |  |  |

**Primary OutFlow** Max=0.94 cfs @ 12.57 hrs HW=316.65' TW=316.19' (Dynamic Tailwater)  
 ↑1=Broad-Crested Rectangular Weir (Weir Controls 0.94 cfs @ 1.04 fps)

**Pond 1ST: Existing Sediment Trap**

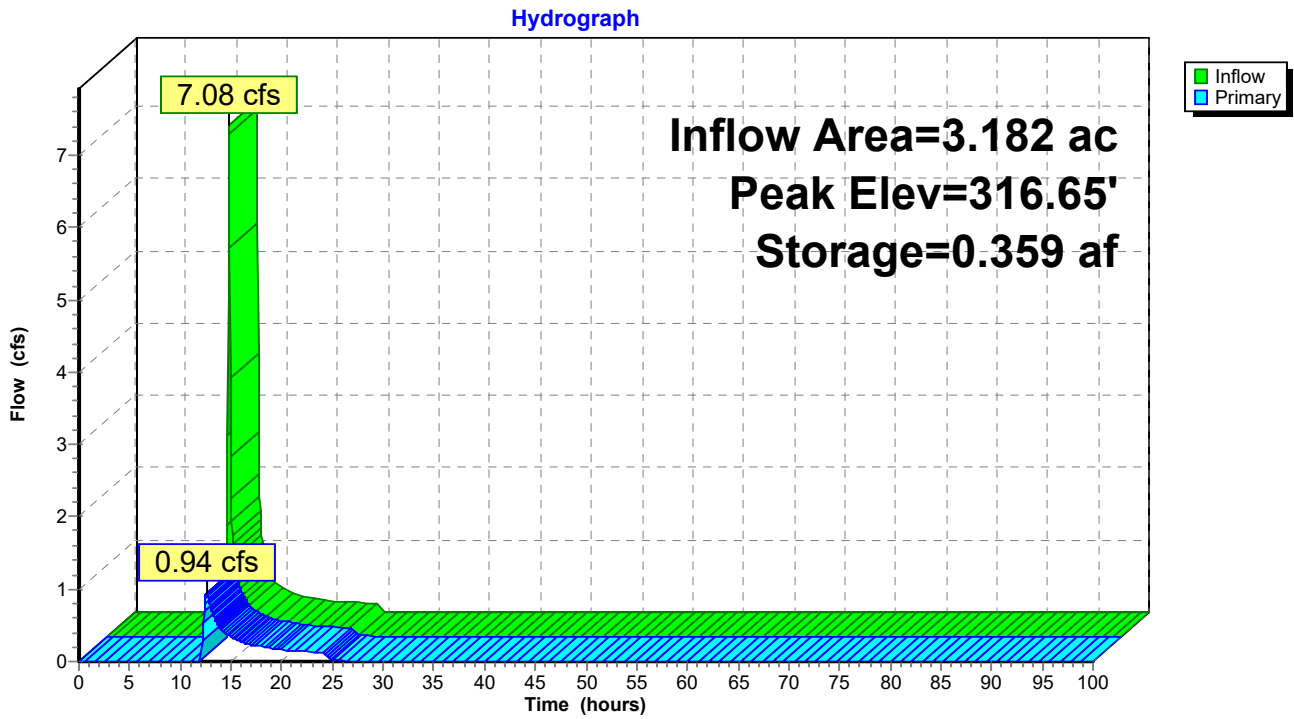

**Pond 1ST: Existing Sediment Trap**

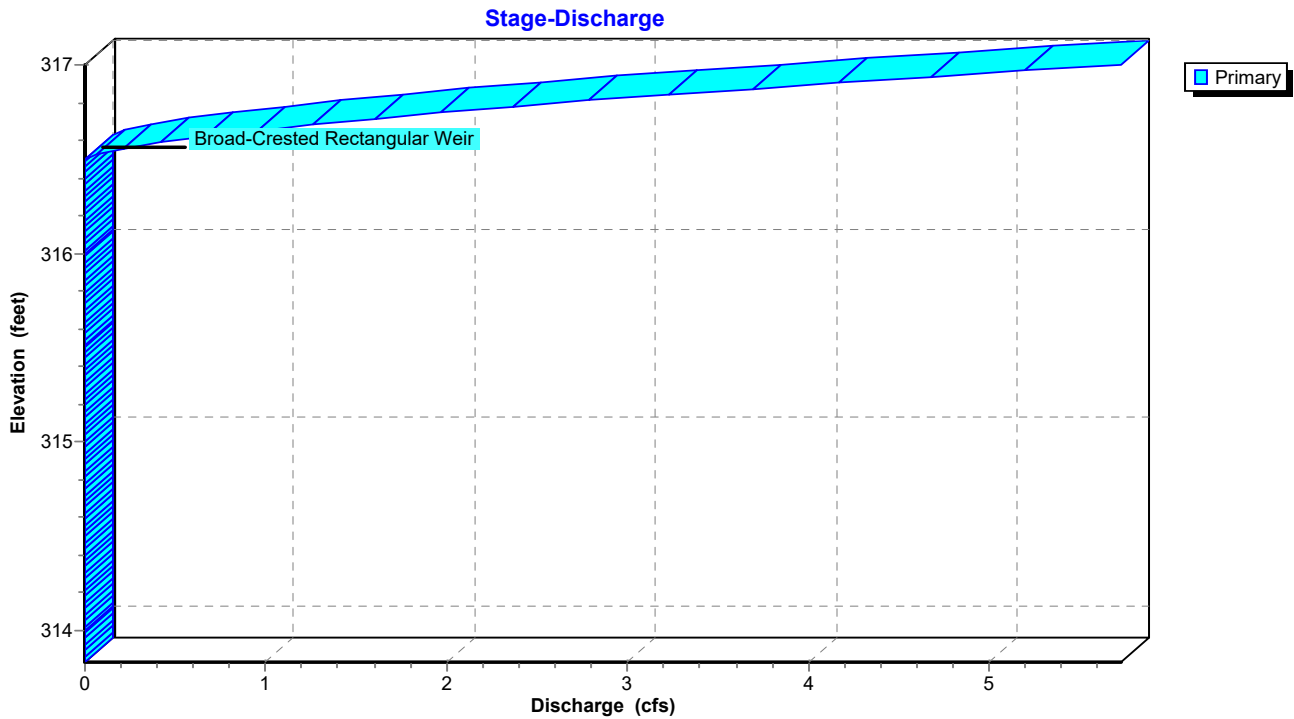

### Pond 1ST: Existing Sediment Trap

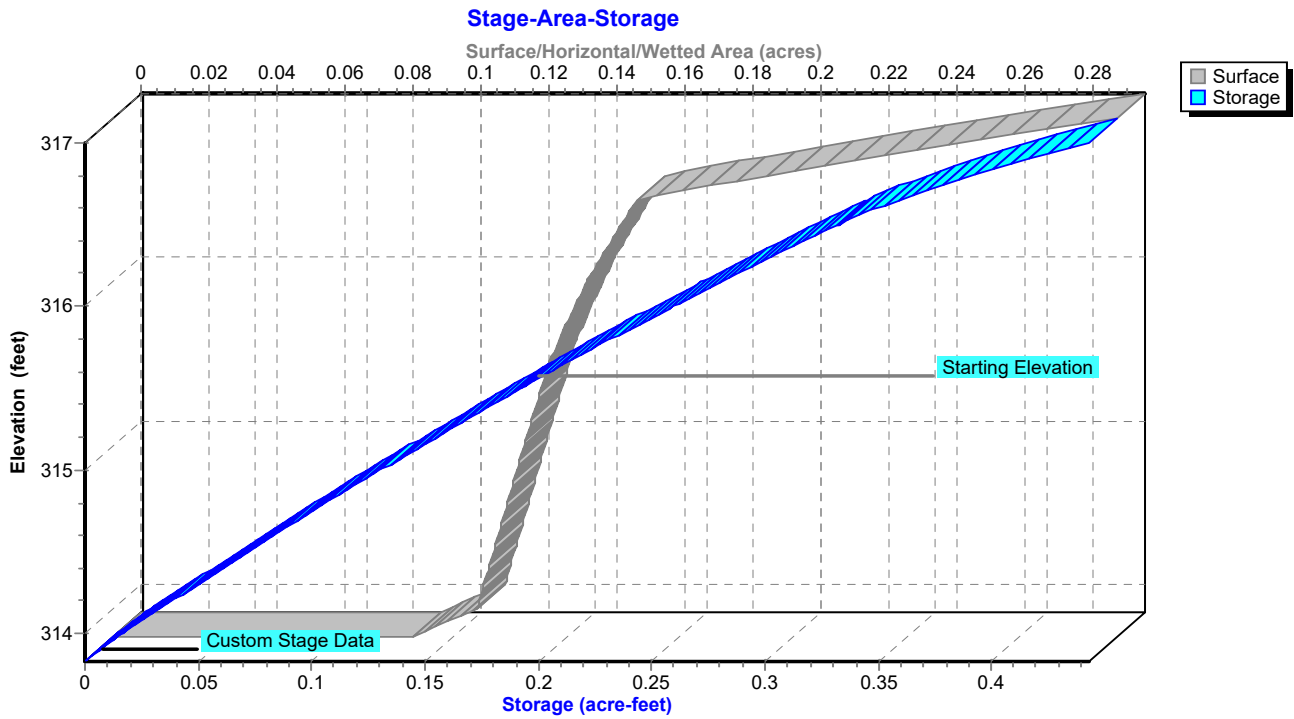



**Hydrograph for Pond 1ST: Existing Sediment Trap**

| Time<br>(hours) | Inflow<br>(cfs) | Storage<br>(acre-feet) | Elevation<br>(feet) | Primary<br>(cfs) |
|-----------------|-----------------|------------------------|---------------------|------------------|
| 0.00            | 0.00            | 0.193                  | 315.50              | 0.00             |
| 2.50            | 0.00            | 0.193                  | 315.50              | 0.00             |
| 5.00            | 0.00            | 0.193                  | 315.50              | 0.00             |
| 7.50            | 0.00            | 0.193                  | 315.50              | 0.00             |
| 10.00           | <b>0.00</b>     | 0.193                  | 315.50              | 0.00             |
| 12.50           | <b>1.06</b>     | <b>0.358</b>           | <b>316.65</b>       | <b>0.92</b>      |
| 15.00           | 0.31            | <b>0.345</b>           | <b>316.58</b>       | <b>0.34</b>      |
| 17.50           | 0.21            | 0.342                  | 316.56              | 0.22             |
| 20.00           | 0.15            | 0.340                  | 316.55              | 0.16             |
| 22.50           | 0.13            | 0.339                  | 316.54              | 0.14             |
| 25.00           | 0.00            | 0.335                  | 316.51              | 0.03             |
| 27.50           | 0.00            | 0.333                  | 316.50              | 0.00             |
| 30.00           | 0.00            | 0.333                  | 316.50              | 0.00             |
| 32.50           | 0.00            | 0.333                  | 316.50              | 0.00             |
| 35.00           | 0.00            | 0.333                  | 316.50              | 0.00             |
| 37.50           | 0.00            | 0.333                  | 316.50              | 0.00             |
| 40.00           | 0.00            | 0.333                  | 316.50              | 0.00             |
| 42.50           | 0.00            | 0.333                  | 316.50              | 0.00             |
| 45.00           | 0.00            | 0.333                  | 316.50              | 0.00             |
| 47.50           | 0.00            | 0.333                  | 316.50              | 0.00             |
| 50.00           | 0.00            | 0.333                  | 316.50              | 0.00             |
| 52.50           | 0.00            | 0.333                  | 316.50              | 0.00             |
| 55.00           | 0.00            | 0.333                  | 316.50              | 0.00             |
| 57.50           | 0.00            | 0.333                  | 316.50              | 0.00             |
| 60.00           | 0.00            | 0.333                  | 316.50              | 0.00             |
| 62.50           | 0.00            | 0.333                  | 316.50              | 0.00             |
| 65.00           | 0.00            | 0.333                  | 316.50              | 0.00             |
| 67.50           | 0.00            | 0.333                  | 316.50              | 0.00             |
| 70.00           | 0.00            | 0.333                  | 316.50              | 0.00             |
| 72.50           | 0.00            | 0.333                  | 316.50              | 0.00             |
| 75.00           | 0.00            | 0.333                  | 316.50              | 0.00             |
| 77.50           | 0.00            | 0.333                  | 316.50              | 0.00             |
| 80.00           | 0.00            | 0.333                  | 316.50              | 0.00             |
| 82.50           | 0.00            | 0.333                  | 316.50              | 0.00             |
| 85.00           | 0.00            | 0.333                  | 316.50              | 0.00             |
| 87.50           | 0.00            | 0.333                  | 316.50              | 0.00             |
| 90.00           | 0.00            | 0.333                  | 316.50              | 0.00             |
| 92.50           | 0.00            | 0.333                  | 316.50              | 0.00             |
| 95.00           | 0.00            | 0.333                  | 316.50              | 0.00             |
| 97.50           | 0.00            | 0.333                  | 316.50              | 0.00             |
| 100.00          | 0.00            | 0.333                  | 316.50              | 0.00             |

**Stage-Discharge for Pond 1ST: Existing Sediment Trap**

| Elevation<br>(feet) | Primary<br>(cfs) | Elevation<br>(feet) | Primary<br>(cfs) | Elevation<br>(feet) | Primary<br>(cfs) |
|---------------------|------------------|---------------------|------------------|---------------------|------------------|
| 313.83              | 0.00             | 314.89              | 0.00             | 315.95              | 0.00             |
| 313.85              | 0.00             | 314.91              | 0.00             | 315.97              | 0.00             |
| 313.87              | 0.00             | 314.93              | 0.00             | 315.99              | 0.00             |
| 313.89              | 0.00             | 314.95              | 0.00             | 316.01              | 0.00             |
| 313.91              | 0.00             | 314.97              | 0.00             | 316.03              | 0.00             |
| 313.93              | 0.00             | 314.99              | 0.00             | 316.05              | 0.00             |
| 313.95              | 0.00             | 315.01              | 0.00             | 316.07              | 0.00             |
| 313.97              | 0.00             | 315.03              | 0.00             | 316.09              | 0.00             |
| 313.99              | 0.00             | 315.05              | 0.00             | 316.11              | 0.00             |
| 314.01              | 0.00             | 315.07              | 0.00             | 316.13              | 0.00             |
| 314.03              | 0.00             | 315.09              | 0.00             | 316.15              | 0.00             |
| 314.05              | 0.00             | 315.11              | 0.00             | 316.17              | 0.00             |
| 314.07              | 0.00             | 315.13              | 0.00             | 316.19              | 0.00             |
| 314.09              | 0.00             | 315.15              | 0.00             | 316.21              | 0.00             |
| 314.11              | 0.00             | 315.17              | 0.00             | 316.23              | 0.00             |
| 314.13              | 0.00             | 315.19              | 0.00             | 316.25              | 0.00             |
| 314.15              | 0.00             | 315.21              | 0.00             | 316.27              | 0.00             |
| 314.17              | 0.00             | 315.23              | 0.00             | 316.29              | 0.00             |
| 314.19              | 0.00             | 315.25              | 0.00             | 316.31              | 0.00             |
| 314.21              | 0.00             | 315.27              | 0.00             | 316.33              | 0.00             |
| 314.23              | 0.00             | 315.29              | 0.00             | 316.35              | 0.00             |
| 314.25              | 0.00             | 315.31              | 0.00             | 316.37              | 0.00             |
| 314.27              | 0.00             | 315.33              | 0.00             | 316.39              | 0.00             |
| 314.29              | 0.00             | 315.35              | 0.00             | 316.41              | 0.00             |
| 314.31              | 0.00             | 315.37              | 0.00             | 316.43              | 0.00             |
| 314.33              | 0.00             | 315.39              | 0.00             | 316.45              | 0.00             |
| 314.35              | 0.00             | 315.41              | 0.00             | 316.47              | 0.00             |
| 314.37              | 0.00             | 315.43              | 0.00             | 316.49              | 0.00             |
| 314.39              | 0.00             | 315.45              | 0.00             | 316.51              | 0.02             |
| 314.41              | 0.00             | 315.47              | 0.00             | 316.53              | 0.08             |
| 314.43              | 0.00             | 315.49              | 0.00             | 316.55              | 0.18             |
| 314.45              | 0.00             | 315.51              | 0.00             | 316.57              | 0.30             |
| 314.47              | 0.00             | 315.53              | 0.00             | 316.59              | 0.43             |
| 314.49              | 0.00             | 315.55              | 0.00             | 316.61              | 0.59             |
| 314.51              | 0.00             | 315.57              | 0.00             | 316.63              | 0.75             |
| 314.53              | 0.00             | 315.59              | 0.00             | 316.65              | 0.93             |
| 314.55              | 0.00             | 315.61              | 0.00             | 316.67              | 1.13             |
| 314.57              | 0.00             | 315.63              | 0.00             | 316.69              | 1.33             |
| 314.59              | 0.00             | 315.65              | 0.00             | 316.71              | 1.55             |
| 314.61              | 0.00             | 315.67              | 0.00             | 316.73              | 1.78             |
| 314.63              | 0.00             | 315.69              | 0.00             | 316.75              | 2.01             |
| 314.65              | 0.00             | 315.71              | 0.00             | 316.77              | 2.26             |
| 314.67              | 0.00             | 315.73              | 0.00             | 316.79              | 2.52             |
| 314.69              | 0.00             | 315.75              | 0.00             | 316.81              | 2.79             |
| 314.71              | 0.00             | 315.77              | 0.00             | 316.83              | 3.06             |
| 314.73              | 0.00             | 315.79              | 0.00             | 316.85              | 3.35             |
| 314.75              | 0.00             | 315.81              | 0.00             | 316.87              | 3.64             |
| 314.77              | 0.00             | 315.83              | 0.00             | 316.89              | 3.94             |
| 314.79              | 0.00             | 315.85              | 0.00             | 316.91              | 4.25             |
| 314.81              | 0.00             | 315.87              | 0.00             | 316.93              | 4.57             |
| 314.83              | 0.00             | 315.89              | 0.00             | 316.95              | 4.89             |
| 314.85              | 0.00             | 315.91              | 0.00             | 316.97              | 5.22             |
| 314.87              | 0.00             | 315.93              | 0.00             | 316.99              | <b>5.56</b>      |

**Stage-Area-Storage for Pond 1ST: Existing Sediment Trap**

| Elevation<br>(feet) | Surface<br>(acres) | Storage<br>(acre-feet) | Elevation<br>(feet) | Surface<br>(acres) | Storage<br>(acre-feet) |
|---------------------|--------------------|------------------------|---------------------|--------------------|------------------------|
| 313.83              | 0.088              | 0.000                  | 316.48              | 0.153              | 0.329                  |
| 313.88              | 0.093              | 0.005                  | 316.53              | 0.161              | 0.337                  |
| 313.93              | 0.099              | 0.009                  | 316.58              | 0.174              | 0.346                  |
| 313.98              | 0.105              | 0.014                  | 316.63              | 0.186              | 0.355                  |
| 314.03              | 0.107              | 0.020                  | 316.68              | 0.200              | 0.364                  |
| 314.08              | 0.108              | 0.025                  | 316.73              | 0.213              | 0.375                  |
| 314.13              | 0.109              | 0.031                  | 316.78              | 0.227              | 0.386                  |
| 314.18              | 0.109              | 0.036                  | 316.83              | 0.242              | 0.397                  |
| 314.23              | 0.110              | 0.042                  | 316.88              | 0.257              | 0.410                  |
| 314.28              | 0.111              | 0.047                  | 316.93              | 0.273              | 0.423                  |
| 314.33              | 0.111              | 0.053                  | 316.98              | <b>0.288</b>       | <b>0.437</b>           |
| 314.38              | 0.112              | 0.058                  |                     |                    |                        |
| 314.43              | 0.113              | 0.064                  |                     |                    |                        |
| 314.48              | 0.114              | 0.069                  |                     |                    |                        |
| 314.53              | 0.114              | 0.075                  |                     |                    |                        |
| 314.58              | 0.115              | 0.081                  |                     |                    |                        |
| 314.63              | 0.116              | 0.087                  |                     |                    |                        |
| 314.68              | 0.116              | 0.092                  |                     |                    |                        |
| 314.73              | 0.117              | 0.098                  |                     |                    |                        |
| 314.78              | 0.118              | 0.104                  |                     |                    |                        |
| 314.83              | 0.118              | 0.110                  |                     |                    |                        |
| 314.88              | 0.119              | 0.116                  |                     |                    |                        |
| 314.93              | 0.120              | 0.122                  |                     |                    |                        |
| 314.98              | 0.121              | 0.128                  |                     |                    |                        |
| 315.03              | 0.121              | 0.134                  |                     |                    |                        |
| 315.08              | 0.122              | 0.140                  |                     |                    |                        |
| 315.13              | 0.123              | 0.146                  |                     |                    |                        |
| 315.18              | 0.123              | 0.152                  |                     |                    |                        |
| 315.23              | 0.124              | 0.159                  |                     |                    |                        |
| 315.28              | 0.125              | 0.165                  |                     |                    |                        |
| 315.33              | 0.126              | 0.171                  |                     |                    |                        |
| 315.38              | 0.126              | 0.177                  |                     |                    |                        |
| 315.43              | 0.127              | 0.184                  |                     |                    |                        |
| 315.48              | 0.128              | 0.190                  |                     |                    |                        |
| 315.53              | 0.129              | 0.196                  |                     |                    |                        |
| 315.58              | 0.130              | 0.203                  |                     |                    |                        |
| 315.63              | 0.131              | 0.209                  |                     |                    |                        |
| 315.68              | 0.132              | 0.216                  |                     |                    |                        |
| 315.73              | 0.133              | 0.223                  |                     |                    |                        |
| 315.78              | 0.134              | 0.229                  |                     |                    |                        |
| 315.83              | 0.135              | 0.236                  |                     |                    |                        |
| 315.88              | 0.136              | 0.243                  |                     |                    |                        |
| 315.93              | 0.137              | 0.250                  |                     |                    |                        |
| 315.98              | 0.139              | 0.257                  |                     |                    |                        |
| 316.03              | 0.140              | 0.263                  |                     |                    |                        |
| 316.08              | 0.141              | 0.271                  |                     |                    |                        |
| 316.13              | 0.143              | 0.278                  |                     |                    |                        |
| 316.18              | 0.144              | 0.285                  |                     |                    |                        |
| 316.23              | 0.146              | 0.292                  |                     |                    |                        |
| 316.28              | 0.147              | 0.299                  |                     |                    |                        |
| 316.33              | 0.149              | 0.307                  |                     |                    |                        |
| 316.38              | 0.150              | 0.314                  |                     |                    |                        |
| 316.43              | 0.152              | 0.322                  |                     |                    |                        |

**Summary for Pond 2ST: Existing Sediment Trap**

[63] Warning: Exceeded Reach 6R INLET depth by 0.34' @ 99.95 hrs

Inflow Area = 5.371 ac, 16.16% Impervious, Inflow Depth = 2.39" for 100-yr event  
 Inflow = 11.69 cfs @ 12.04 hrs, Volume= 1.068 af  
 Outflow = 9.04 cfs @ 12.12 hrs, Volume= 0.922 af, Atten= 23%, Lag= 5.1 min  
 Primary = 9.04 cfs @ 12.12 hrs, Volume= 0.922 af  
 Routed to Link AP1 : Analysis Point 1

Routing by Dyn-Stor-Ind method, Time Span= 0.00-100.00 hrs, dt= 0.05 hrs / 2  
 Starting Elev= 307.50' Surf.Area= 0.026 ac Storage= 0.011 af  
 Peak Elev= 310.64' @ 12.12 hrs Surf.Area= 0.112 ac Storage= 0.204 af (0.193 af above start)

Plug-Flow detention time= 223.5 min calculated for 0.911 af (85% of inflow)  
 Center-of-Mass det. time= 56.2 min ( 1,051.0 - 994.7 )

| Volume | Invert  | Avail.Storage | Storage Description  |
|--------|---------|---------------|--|
| #1     | 307.00' | 0.248 af      | <b>Custom Stage Data (Irregular)</b> Listed below (Recalc) |

| Elevation (feet) | Surf.Area (acres) | Perim. (feet) | Inc.Store (acre-feet) | Cum.Store (acre-feet) | Wet.Area (acres) |
|------------------|-------------------|---------------|-----------------------|-----------------------|------------------|
| 307.00           | 0.019             | 188.4         | 0.000                 | 0.000                 | 0.019            |
| 307.50           | 0.026             | 206.4         | 0.011                 | 0.011                 | 0.032            |
| 308.00           | 0.036             | 232.2         | 0.015                 | 0.027                 | 0.053            |
| 309.00           | 0.057             | 269.3         | 0.046                 | 0.073                 | 0.087            |
| 310.00           | 0.083             | 316.3         | 0.070                 | 0.142                 | 0.138            |
| 311.00           | 0.131             | 434.9         | 0.106                 | 0.248                 | 0.301            |

| Device | Routing | Invert  | Outlet Devices  |
|--------|---------|---------|---|
| #1     | Primary | 310.17' | <b>11.0' long x 8.0' breadth Broad-Crested Rectangular Weir</b><br>Head (feet) 0.20 0.40 0.60 0.80 1.00 1.20 1.40 1.60 1.80 2.00<br>2.50 3.00 3.50 4.00 4.50 5.00 5.50<br>Coef. (English) 2.43 2.54 2.70 2.69 2.68 2.68 2.66 2.64 2.64<br>2.64 2.65 2.65 2.66 2.66 2.68 2.70 2.74 |

**Primary OutFlow** Max=8.51 cfs @ 12.12 hrs HW=310.62' TW=0.00' (Dynamic Tailwater)  
 ↳ **1=Broad-Crested Rectangular Weir** (Weir Controls 8.51 cfs @ 1.73 fps)

**Pond 2ST: Existing Sediment Trap**

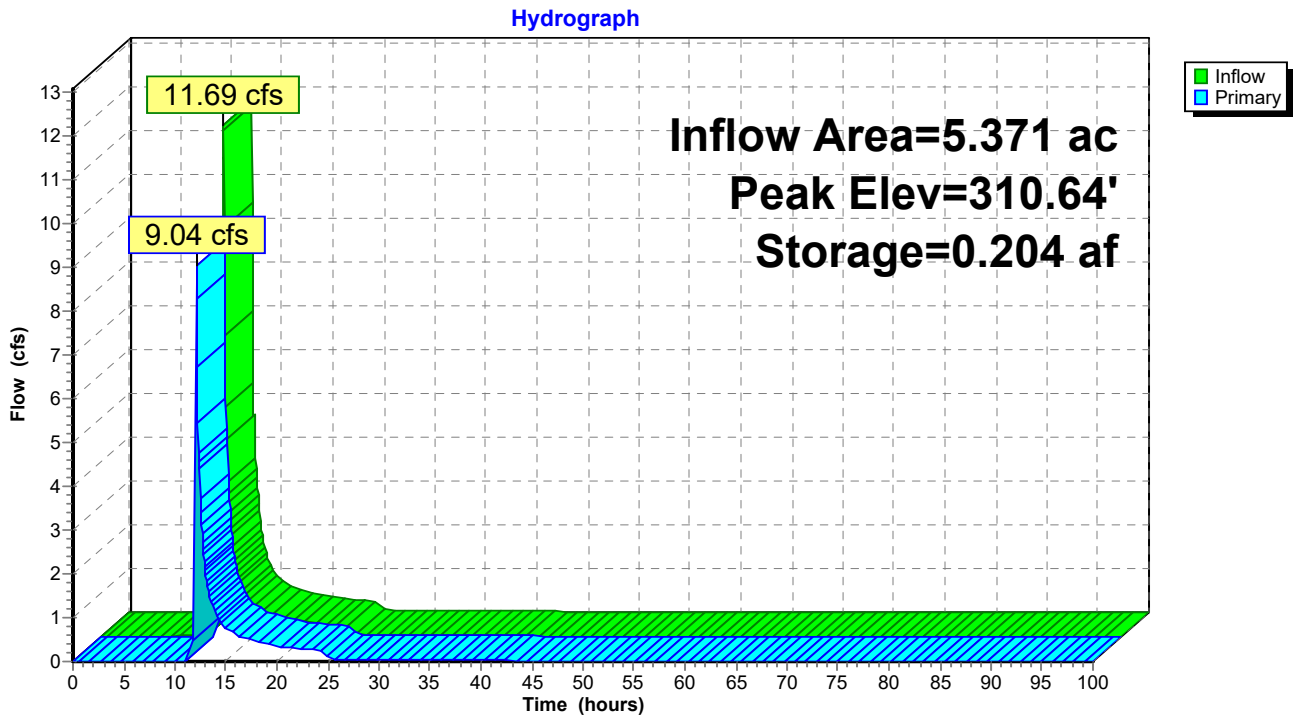

**Pond 2ST: Existing Sediment Trap**

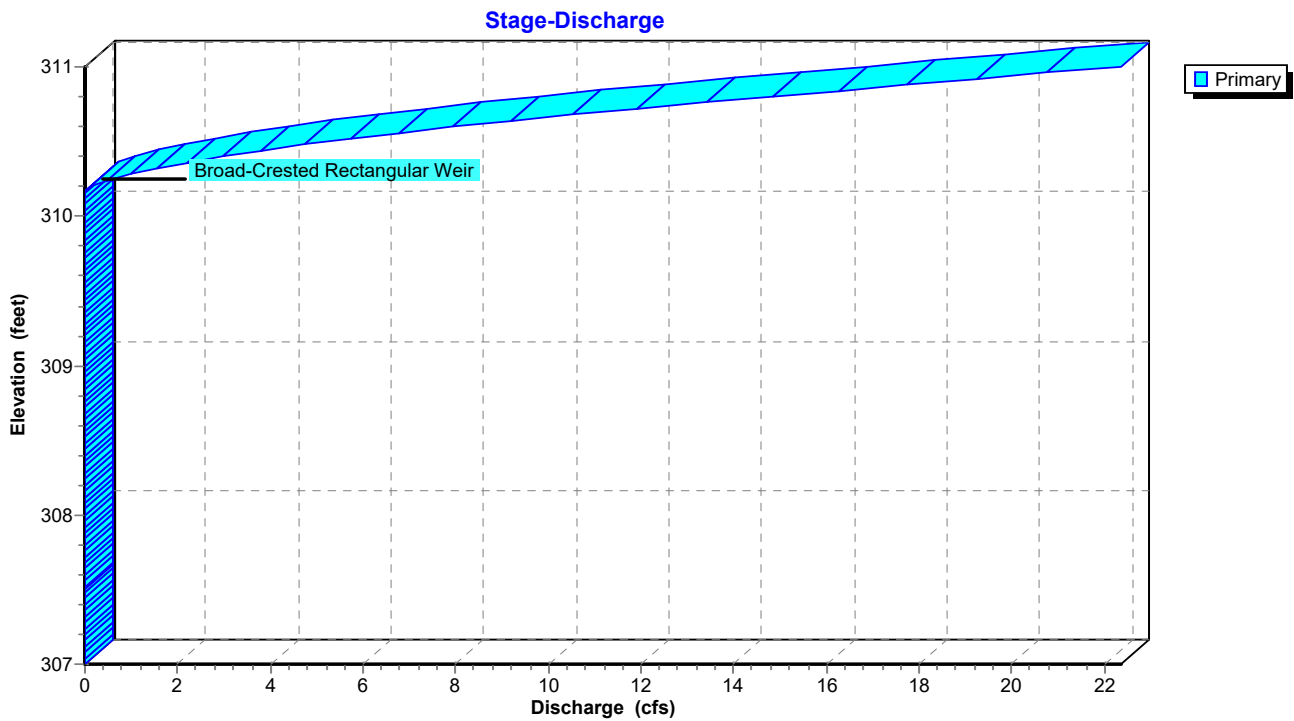

### Pond 2ST: Existing Sediment Trap

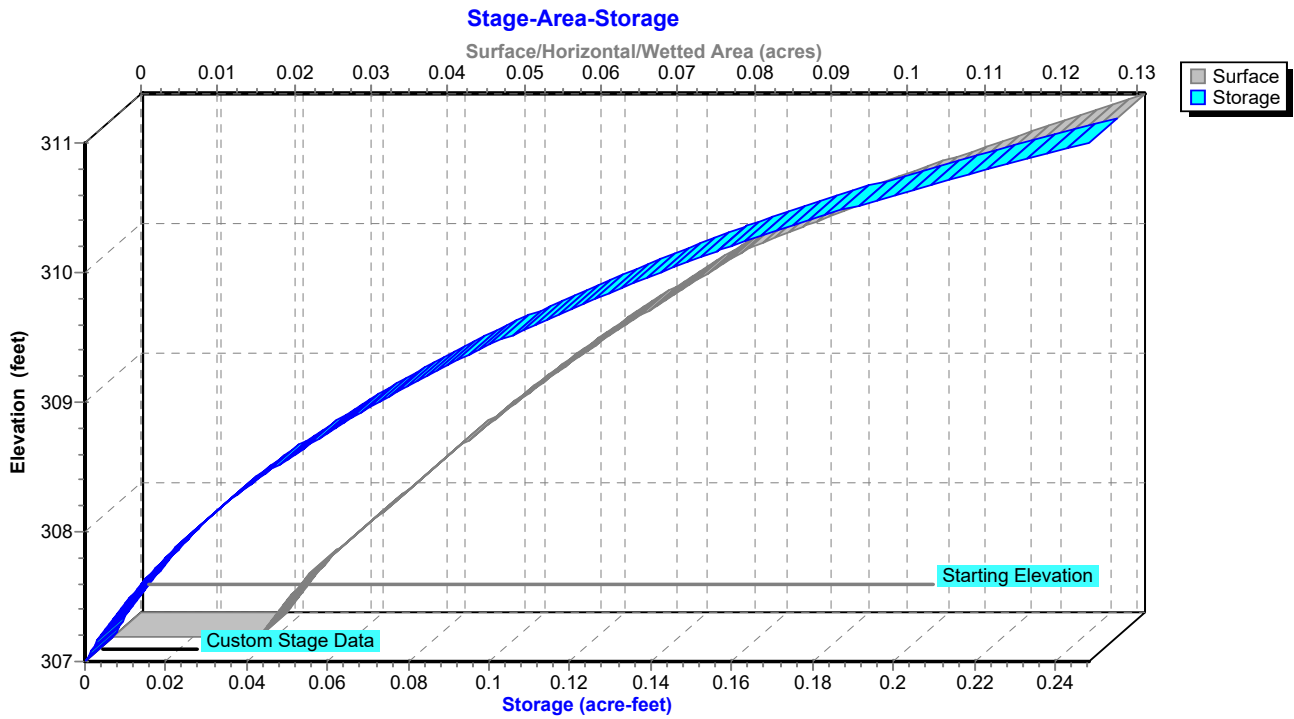

**Hydrograph for Pond 2ST: Existing Sediment Trap**

| Time<br>(hours) | Inflow<br>(cfs) | Storage<br>(acre-feet) | Elevation<br>(feet) | Primary<br>(cfs) |
|-----------------|-----------------|------------------------|---------------------|------------------|
| 0.00            | 0.00            | 0.011                  | 307.50              | 0.00             |
| 2.50            | 0.00            | 0.011                  | 307.50              | 0.00             |
| 5.00            | 0.00            | 0.011                  | 307.50              | 0.00             |
| 7.50            | 0.02            | 0.012                  | 307.55              | 0.00             |
| 10.00           | <b>0.07</b>     | <b>0.021</b>           | <b>307.82</b>       | <b>0.00</b>      |
| 12.50           | <b>3.26</b>     | <b>0.183</b>           | <b>310.44</b>       | <b>3.72</b>      |
| 15.00           | 0.76            | 0.166                  | 310.26              | 0.77             |
| 17.50           | 0.48            | 0.163                  | 310.24              | 0.49             |
| 20.00           | 0.34            | 0.162                  | 310.23              | 0.35             |
| 22.50           | 0.29            | 0.162                  | 310.22              | 0.29             |
| 25.00           | 0.08            | 0.159                  | 310.19              | 0.10             |
| 27.50           | 0.03            | 0.158                  | 310.18              | 0.03             |
| 30.00           | 0.03            | 0.158                  | 310.18              | 0.03             |
| 32.50           | 0.02            | 0.158                  | 310.18              | 0.02             |
| 35.00           | 0.02            | 0.158                  | 310.18              | 0.02             |
| 37.50           | 0.02            | 0.158                  | 310.18              | 0.02             |
| 40.00           | 0.02            | 0.158                  | 310.18              | 0.02             |
| 42.50           | 0.02            | 0.158                  | 310.18              | 0.02             |
| 45.00           | 0.02            | 0.158                  | 310.18              | 0.02             |
| 47.50           | 0.02            | 0.158                  | 310.18              | 0.02             |
| 50.00           | 0.02            | 0.158                  | 310.18              | 0.02             |
| 52.50           | 0.02            | 0.158                  | 310.18              | 0.02             |
| 55.00           | 0.01            | 0.158                  | 310.18              | 0.01             |
| 57.50           | 0.01            | 0.158                  | 310.18              | 0.01             |
| 60.00           | 0.01            | 0.158                  | 310.18              | 0.01             |
| 62.50           | 0.01            | 0.158                  | 310.18              | 0.01             |
| 65.00           | 0.01            | 0.158                  | 310.17              | 0.01             |
| 67.50           | 0.01            | 0.157                  | 310.17              | 0.01             |
| 70.00           | 0.01            | 0.157                  | 310.17              | 0.01             |
| 72.50           | 0.00            | 0.157                  | 310.17              | 0.00             |
| 75.00           | 0.00            | 0.157                  | 310.17              | 0.00             |
| 77.50           | 0.00            | 0.157                  | 310.17              | 0.00             |
| 80.00           | 0.00            | 0.157                  | 310.17              | 0.00             |
| 82.50           | 0.00            | 0.157                  | 310.17              | 0.00             |
| 85.00           | 0.00            | 0.157                  | 310.17              | 0.00             |
| 87.50           | 0.00            | 0.157                  | 310.17              | 0.00             |
| 90.00           | 0.00            | 0.157                  | 310.17              | 0.00             |
| 92.50           | 0.00            | 0.157                  | 310.17              | 0.00             |
| 95.00           | 0.00            | 0.157                  | 310.17              | 0.00             |
| 97.50           | 0.00            | 0.157                  | 310.17              | 0.00             |
| 100.00          | 0.00            | 0.157                  | 310.17              | 0.00             |

**Stage-Discharge for Pond 2ST: Existing Sediment Trap**

| Elevation<br>(feet) | Primary<br>(cfs) | Elevation<br>(feet) | Primary<br>(cfs) | Elevation<br>(feet) | Primary<br>(cfs) | Elevation<br>(feet) | Primary<br>(cfs) |
|---------------------|------------------|---------------------|------------------|---------------------|------------------|---------------------|------------------|
| 307.00              | 0.00             | 308.06              | 0.00             | 309.12              | 0.00             | 310.18              | 0.03             |
| 307.02              | 0.00             | 308.08              | 0.00             | 309.14              | 0.00             | 310.20              | 0.14             |
| 307.04              | 0.00             | 308.10              | 0.00             | 309.16              | 0.00             | 310.22              | 0.30             |
| 307.06              | 0.00             | 308.12              | 0.00             | 309.18              | 0.00             | 310.24              | 0.50             |
| 307.08              | 0.00             | 308.14              | 0.00             | 309.20              | 0.00             | 310.26              | 0.72             |
| 307.10              | 0.00             | 308.16              | 0.00             | 309.22              | 0.00             | 310.28              | 0.98             |
| 307.12              | 0.00             | 308.18              | 0.00             | 309.24              | 0.00             | 310.30              | 1.25             |
| 307.14              | 0.00             | 308.20              | 0.00             | 309.26              | 0.00             | 310.32              | 1.55             |
| 307.16              | 0.00             | 308.22              | 0.00             | 309.28              | 0.00             | 310.34              | 1.87             |
| 307.18              | 0.00             | 308.24              | 0.00             | 309.30              | 0.00             | 310.36              | 2.21             |
| 307.20              | 0.00             | 308.26              | 0.00             | 309.32              | 0.00             | 310.38              | 2.58             |
| 307.22              | 0.00             | 308.28              | 0.00             | 309.34              | 0.00             | 310.40              | 2.97             |
| 307.24              | 0.00             | 308.30              | 0.00             | 309.36              | 0.00             | 310.42              | 3.38             |
| 307.26              | 0.00             | 308.32              | 0.00             | 309.38              | 0.00             | 310.44              | 3.81             |
| 307.28              | 0.00             | 308.34              | 0.00             | 309.40              | 0.00             | 310.46              | 4.26             |
| 307.30              | 0.00             | 308.36              | 0.00             | 309.42              | 0.00             | 310.48              | 4.73             |
| 307.32              | 0.00             | 308.38              | 0.00             | 309.44              | 0.00             | 310.50              | 5.22             |
| 307.34              | 0.00             | 308.40              | 0.00             | 309.46              | 0.00             | 310.52              | 5.72             |
| 307.36              | 0.00             | 308.42              | 0.00             | 309.48              | 0.00             | 310.54              | 6.25             |
| 307.38              | 0.00             | 308.44              | 0.00             | 309.50              | 0.00             | 310.56              | 6.79             |
| 307.40              | 0.00             | 308.46              | 0.00             | 309.52              | 0.00             | 310.58              | 7.36             |
| 307.42              | 0.00             | 308.48              | 0.00             | 309.54              | 0.00             | 310.60              | 7.95             |
| 307.44              | 0.00             | 308.50              | 0.00             | 309.56              | 0.00             | 310.62              | 8.57             |
| 307.46              | 0.00             | 308.52              | 0.00             | 309.58              | 0.00             | 310.64              | 9.20             |
| 307.48              | 0.00             | 308.54              | 0.00             | 309.60              | 0.00             | 310.66              | 9.86             |
| 307.50              | 0.00             | 308.56              | 0.00             | 309.62              | 0.00             | 310.68              | 10.53            |
| 307.52              | 0.00             | 308.58              | 0.00             | 309.64              | 0.00             | 310.70              | 11.22            |
| 307.54              | 0.00             | 308.60              | 0.00             | 309.66              | 0.00             | 310.72              | 11.93            |
| 307.56              | 0.00             | 308.62              | 0.00             | 309.68              | 0.00             | 310.74              | 12.67            |
| 307.58              | 0.00             | 308.64              | 0.00             | 309.70              | 0.00             | 310.76              | 13.42            |
| 307.60              | 0.00             | 308.66              | 0.00             | 309.72              | 0.00             | 310.78              | 14.15            |
| 307.62              | 0.00             | 308.68              | 0.00             | 309.74              | 0.00             | 310.80              | 14.84            |
| 307.64              | 0.00             | 308.70              | 0.00             | 309.76              | 0.00             | 310.82              | 15.55            |
| 307.66              | 0.00             | 308.72              | 0.00             | 309.78              | 0.00             | 310.84              | 16.27            |
| 307.68              | 0.00             | 308.74              | 0.00             | 309.80              | 0.00             | 310.86              | 16.99            |
| 307.70              | 0.00             | 308.76              | 0.00             | 309.82              | 0.00             | 310.88              | 17.73            |
| 307.72              | 0.00             | 308.78              | 0.00             | 309.84              | 0.00             | 310.90              | 18.48            |
| 307.74              | 0.00             | 308.80              | 0.00             | 309.86              | 0.00             | 310.92              | 19.24            |
| 307.76              | 0.00             | 308.82              | 0.00             | 309.88              | 0.00             | 310.94              | 20.00            |
| 307.78              | 0.00             | 308.84              | 0.00             | 309.90              | 0.00             | 310.96              | 20.78            |
| 307.80              | 0.00             | 308.86              | 0.00             | 309.92              | 0.00             | 310.98              | 21.57            |
| 307.82              | 0.00             | 308.88              | 0.00             | 309.94              | 0.00             | 311.00              | <b>22.36</b>     |
| 307.84              | 0.00             | 308.90              | 0.00             | 309.96              | 0.00             |                     |                  |
| 307.86              | 0.00             | 308.92              | 0.00             | 309.98              | 0.00             |                     |                  |
| 307.88              | 0.00             | 308.94              | 0.00             | 310.00              | 0.00             |                     |                  |
| 307.90              | 0.00             | 308.96              | 0.00             | 310.02              | 0.00             |                     |                  |
| 307.92              | 0.00             | 308.98              | 0.00             | 310.04              | 0.00             |                     |                  |
| 307.94              | 0.00             | 309.00              | 0.00             | 310.06              | 0.00             |                     |                  |
| 307.96              | 0.00             | 309.02              | 0.00             | 310.08              | 0.00             |                     |                  |
| 307.98              | 0.00             | 309.04              | 0.00             | 310.10              | 0.00             |                     |                  |
| 308.00              | 0.00             | 309.06              | 0.00             | 310.12              | 0.00             |                     |                  |
| 308.02              | 0.00             | 309.08              | 0.00             | 310.14              | 0.00             |                     |                  |
| 308.04              | 0.00             | 309.10              | 0.00             | 310.16              | 0.00             |                     |                  |



**Stage-Area-Storage for Pond 2ST: Existing Sediment Trap**

| Elevation<br>(feet) | Surface<br>(acres) | Storage<br>(acre-feet) | Elevation<br>(feet) | Surface<br>(acres) | Storage<br>(acre-feet) |
|---------------------|--------------------|------------------------|---------------------|--------------------|------------------------|
| 307.00              | 0.019              | 0.000                  | 309.65              | 0.073              | 0.115                  |
| 307.05              | 0.020              | 0.001                  | 309.70              | 0.075              | 0.119                  |
| 307.10              | 0.020              | 0.002                  | 309.75              | 0.076              | 0.122                  |
| 307.15              | 0.021              | 0.003                  | 309.80              | 0.077              | 0.126                  |
| 307.20              | 0.022              | 0.004                  | 309.85              | 0.079              | 0.130                  |
| 307.25              | 0.022              | 0.005                  | 309.90              | 0.080              | 0.134                  |
| 307.30              | 0.023              | 0.006                  | 309.95              | 0.082              | 0.138                  |
| 307.35              | 0.024              | 0.007                  | 310.00              | 0.083              | 0.142                  |
| 307.40              | 0.025              | 0.009                  | 310.05              | 0.085              | 0.147                  |
| 307.45              | 0.025              | 0.010                  | 310.10              | 0.087              | 0.151                  |
| 307.50              | 0.026              | 0.011                  | 310.15              | 0.090              | 0.155                  |
| 307.55              | 0.027              | 0.013                  | 310.20              | 0.092              | 0.160                  |
| 307.60              | 0.028              | 0.014                  | 310.25              | 0.094              | 0.164                  |
| 307.65              | 0.029              | 0.015                  | 310.30              | 0.096              | 0.169                  |
| 307.70              | 0.030              | 0.017                  | 310.35              | 0.099              | 0.174                  |
| 307.75              | 0.031              | 0.018                  | 310.40              | 0.101              | 0.179                  |
| 307.80              | 0.032              | 0.020                  | 310.45              | 0.103              | 0.184                  |
| 307.85              | 0.033              | 0.021                  | 310.50              | 0.106              | 0.189                  |
| 307.90              | 0.034              | 0.023                  | 310.55              | 0.108              | 0.195                  |
| 307.95              | 0.035              | 0.025                  | 310.60              | 0.110              | 0.200                  |
| 308.00              | 0.036              | 0.027                  | 310.65              | 0.113              | 0.206                  |
| 308.05              | 0.037              | 0.028                  | 310.70              | 0.115              | 0.211                  |
| 308.10              | 0.038              | 0.030                  | 310.75              | 0.118              | 0.217                  |
| 308.15              | 0.039              | 0.032                  | 310.80              | 0.121              | 0.223                  |
| 308.20              | 0.040              | 0.034                  | 310.85              | 0.123              | 0.229                  |
| 308.25              | 0.041              | 0.036                  | 310.90              | 0.126              | 0.236                  |
| 308.30              | 0.042              | 0.038                  | 310.95              | 0.128              | 0.242                  |
| 308.35              | 0.043              | 0.040                  | 311.00              | <b>0.131</b>       | <b>0.248</b>           |
| 308.40              | 0.044              | 0.043                  |                     |                    |                        |
| 308.45              | 0.045              | 0.045                  |                     |                    |                        |
| 308.50              | 0.046              | 0.047                  |                     |                    |                        |
| 308.55              | 0.047              | 0.049                  |                     |                    |                        |
| 308.60              | 0.048              | 0.052                  |                     |                    |                        |
| 308.65              | 0.049              | 0.054                  |                     |                    |                        |
| 308.70              | 0.050              | 0.057                  |                     |                    |                        |
| 308.75              | 0.051              | 0.059                  |                     |                    |                        |
| 308.80              | 0.052              | 0.062                  |                     |                    |                        |
| 308.85              | 0.054              | 0.064                  |                     |                    |                        |
| 308.90              | 0.055              | 0.067                  |                     |                    |                        |
| 308.95              | 0.056              | 0.070                  |                     |                    |                        |
| 309.00              | 0.057              | 0.073                  |                     |                    |                        |
| 309.05              | 0.058              | 0.076                  |                     |                    |                        |
| 309.10              | 0.059              | 0.079                  |                     |                    |                        |
| 309.15              | 0.061              | 0.082                  |                     |                    |                        |
| 309.20              | 0.062              | 0.085                  |                     |                    |                        |
| 309.25              | 0.063              | 0.088                  |                     |                    |                        |
| 309.30              | 0.064              | 0.091                  |                     |                    |                        |
| 309.35              | 0.066              | 0.094                  |                     |                    |                        |
| 309.40              | 0.067              | 0.097                  |                     |                    |                        |
| 309.45              | 0.068              | 0.101                  |                     |                    |                        |
| 309.50              | 0.069              | 0.104                  |                     |                    |                        |
| 309.55              | 0.071              | 0.108                  |                     |                    |                        |
| 309.60              | 0.072              | 0.111                  |                     |                    |                        |

**Summary for Pond 3P: Proposed Stormwater Pond**

[62] Hint: Exceeded Reach 3R OUTLET depth by 0.31' @ 12.20 hrs

Inflow Area = 1.574 ac, 29.03% Impervious, Inflow Depth = 4.43" for 100-yr event  
 Inflow = 10.26 cfs @ 12.00 hrs, Volume= 0.581 af  
 Outflow = 9.20 cfs @ 12.06 hrs, Volume= 0.581 af, Atten= 10%, Lag= 3.1 min  
 Primary = 4.14 cfs @ 12.06 hrs, Volume= 0.512 af  
 Routed to Reach 6R : 12" Culvert Pond Discharge  
 Secondary = 5.07 cfs @ 12.06 hrs, Volume= 0.069 af  
 Routed to Pond 2ST : Existing Sediment Trap

Routing by Dyn-Stor-Ind method, Time Span= 0.00-100.00 hrs, dt= 0.05 hrs / 2  
 Starting Elev= 309.83' Surf.Area= 1,843 sf Storage= 1,307 cf  
 Peak Elev= 311.95' @ 12.06 hrs Surf.Area= 8,417 sf Storage= 8,256 cf (6,949 cf above start)

Plug-Flow detention time= 310.0 min calculated for 0.551 af (95% of inflow)  
 Center-of-Mass det. time= 258.8 min ( 1,064.2 - 805.5 )

| Volume | Invert  | Avail.Storage | Storage Description                                 |
|--------|---------|---------------|---|
| #1     | 311.25' | 8,217 cf      | <b>Upper Pond (Irregular)</b> Listed below (Recalc) |
| #2     | 308.00' | 3,905 cf      | <b>Micropool (Irregular)</b> Listed below (Recalc)  |
| #3     | 307.25' | 1,412 cf      | <b>Forebay (Irregular)</b> Listed below (Recalc)    |
|        |         | 13,534 cf     | Total Available Storage                             |

| Elevation (feet) | Surf.Area (sq-ft) | Perim. (feet) | Inc.Store (cubic-feet) | Cum.Store (cubic-feet) | Wet.Area (sq-ft) |
|------------------|-------------------|---------------|------------------------|------------------------|------------------|
| 311.25           | 3,844             | 283.0         | 0                      | 0                      | 3,844            |
| 312.00           | 4,629             | 305.0         | 3,173                  | 3,173                  | 4,897            |
| 312.95           | 6,020             | 367.0         | 5,044                  | 8,217                  | 8,228            |

| Elevation (feet) | Surf.Area (sq-ft) | Perim. (feet) | Inc.Store (cubic-feet) | Cum.Store (cubic-feet) | Wet.Area (sq-ft) |
|------------------|-------------------|---------------|------------------------|------------------------|------------------|
| 308.00           | 58                | 51.0          | 0                      | 0                      | 58               |
| 309.00           | 305               | 90.0          | 165                    | 165                    | 501              |
| 310.00           | 1,751             | 173.0         | 929                    | 1,094                  | 2,243            |
| 311.00           | 2,543             | 203.0         | 2,135                  | 3,229                  | 3,160            |
| 311.25           | 2,867             | 219.0         | 676                    | 3,905                  | 3,700            |

| Elevation (feet) | Surf.Area (sq-ft) | Perim. (feet) | Inc.Store (cubic-feet) | Cum.Store (cubic-feet) | Wet.Area (sq-ft) |
|------------------|-------------------|---------------|------------------------|------------------------|------------------|
| 307.25           | 22                | 18.0          | 0                      | 0                      | 22               |
| 308.00           | 103               | 36.0          | 43                     | 43                     | 102              |
| 309.00           | 241               | 56.0          | 167                    | 210                    | 255              |
| 310.00           | 465               | 78.0          | 347                    | 557                    | 499              |
| 311.00           | 814               | 105.0         | 631                    | 1,189                  | 903              |
| 311.25           | 976               | 119.0         | 223                    | 1,412                  | 1,154            |

**1096 Proposed Stormwater Conditions Final D Soils Fa Type II 24-hr 100-yr Rainfall=6.24"**

Prepared by CLA Site

Printed 12/13/2024

HydroCAD® 10.20-5c s/n 01894 © 2023 HydroCAD Software Solutions LLC

Page 302

| Device | Routing   | Invert  | Outlet Devices  |
|--------|-----------|---------|---|
| #1     | Secondary | 311.68' | <b>15.0' long x 6.0' breadth Broad-Crested Rectangular Weir</b><br>Head (feet) 0.20 0.40 0.60 0.80 1.00 1.20 1.40 1.60 1.80 2.00<br>2.50 3.00 3.50 4.00 4.50 5.00 5.50<br>Coef. (English) 2.37 2.51 2.70 2.68 2.68 2.67 2.65 2.65 2.65<br>2.65 2.66 2.66 2.67 2.69 2.72 2.76 2.83 |
| #2     | Primary   | 310.92' | <b>10.0" Vert. Orifice/Grate</b> C= 0.600<br>Limited to weir flow at low heads  |
| #3     | Primary   | 310.92' | <b>10.0" Vert. Orifice/Grate</b> C= 0.600<br>Limited to weir flow at low heads  |
| #4     | Primary   | 309.83' | <b>1.0" Vert. Orifice/Grate</b> C= 0.600 Limited to weir flow at low heads  |

**Primary OutFlow** Max=4.12 cfs @ 12.06 hrs HW=311.94' TW=310.83' (Dynamic Tailwater)

↳ **2=Orifice/Grate** (Orifice Controls 2.05 cfs @ 3.75 fps)

↳ **3=Orifice/Grate** (Orifice Controls 2.05 cfs @ 3.75 fps)

↳ **4=Orifice/Grate** (Orifice Controls 0.03 cfs @ 5.08 fps)

**Secondary OutFlow** Max=4.91 cfs @ 12.06 hrs HW=311.94' TW=310.50' (Dynamic Tailwater)

↳ **1=Broad-Crested Rectangular Weir** (Weir Controls 4.91 cfs @ 1.24 fps)

**Pond 3P: Proposed Stormwater Pond**

Hydrograph

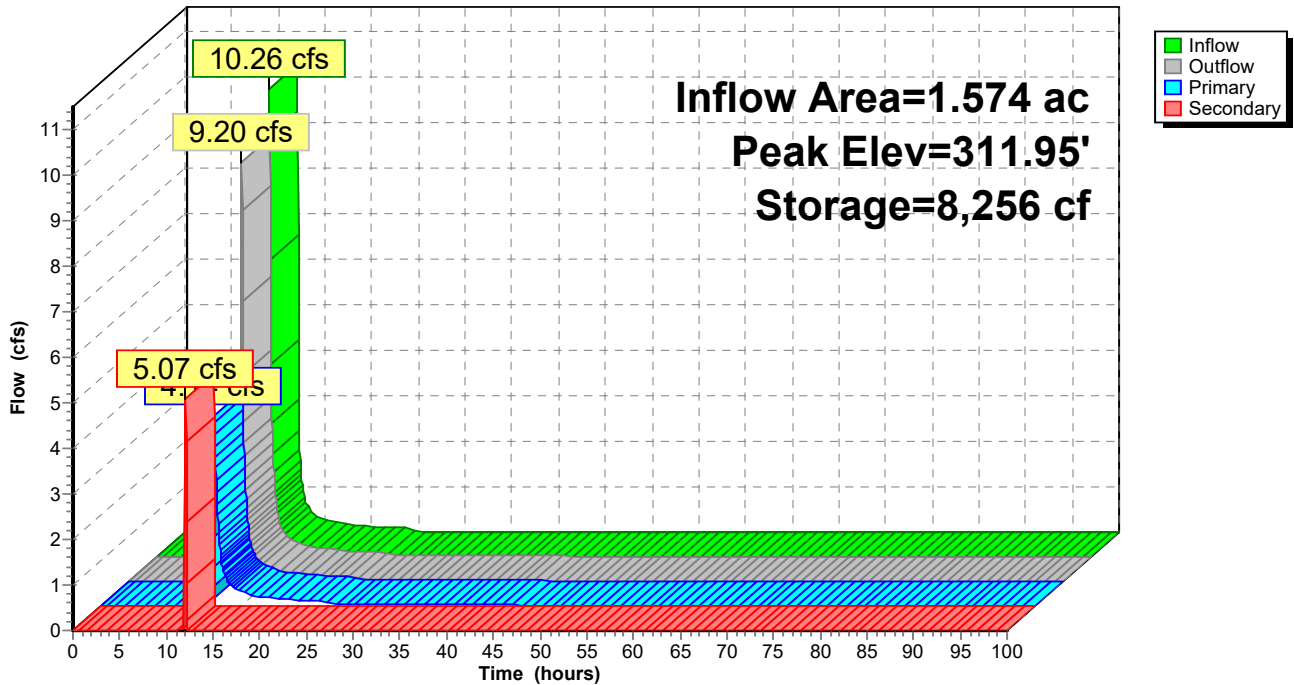

### Pond 3P: Proposed Stormwater Pond

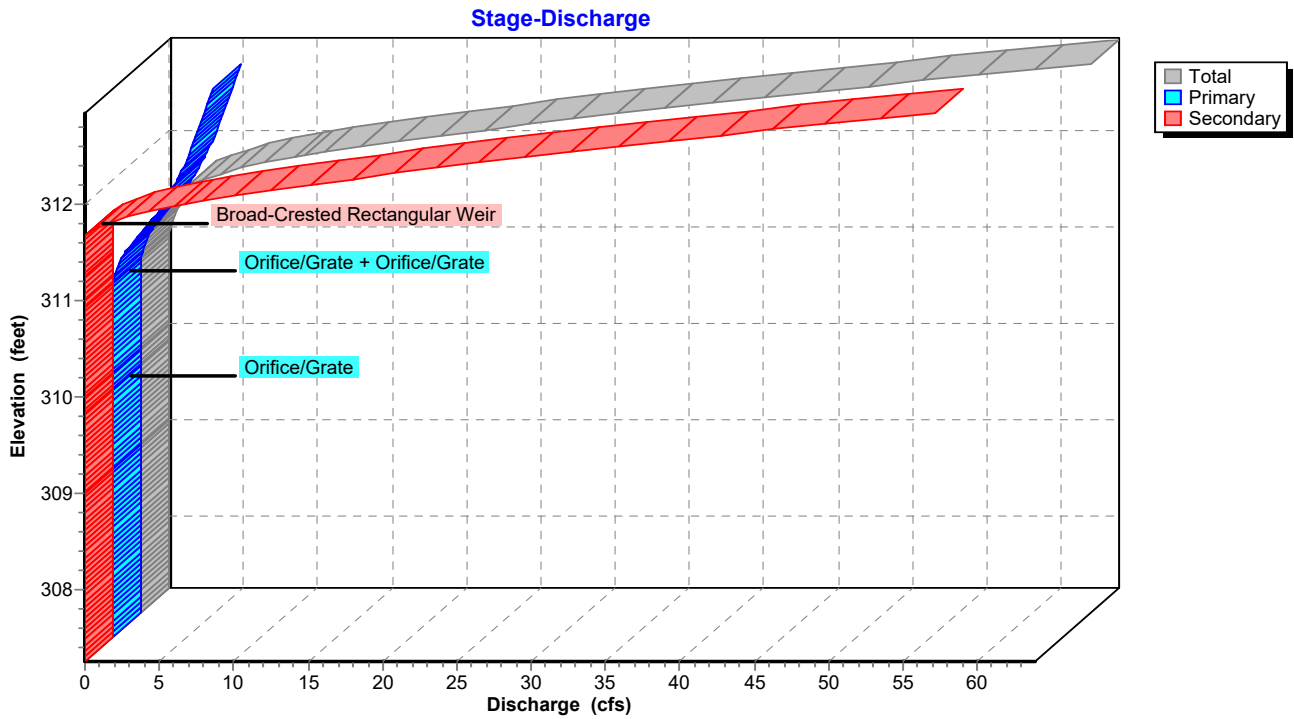

### Pond 3P: Proposed Stormwater Pond

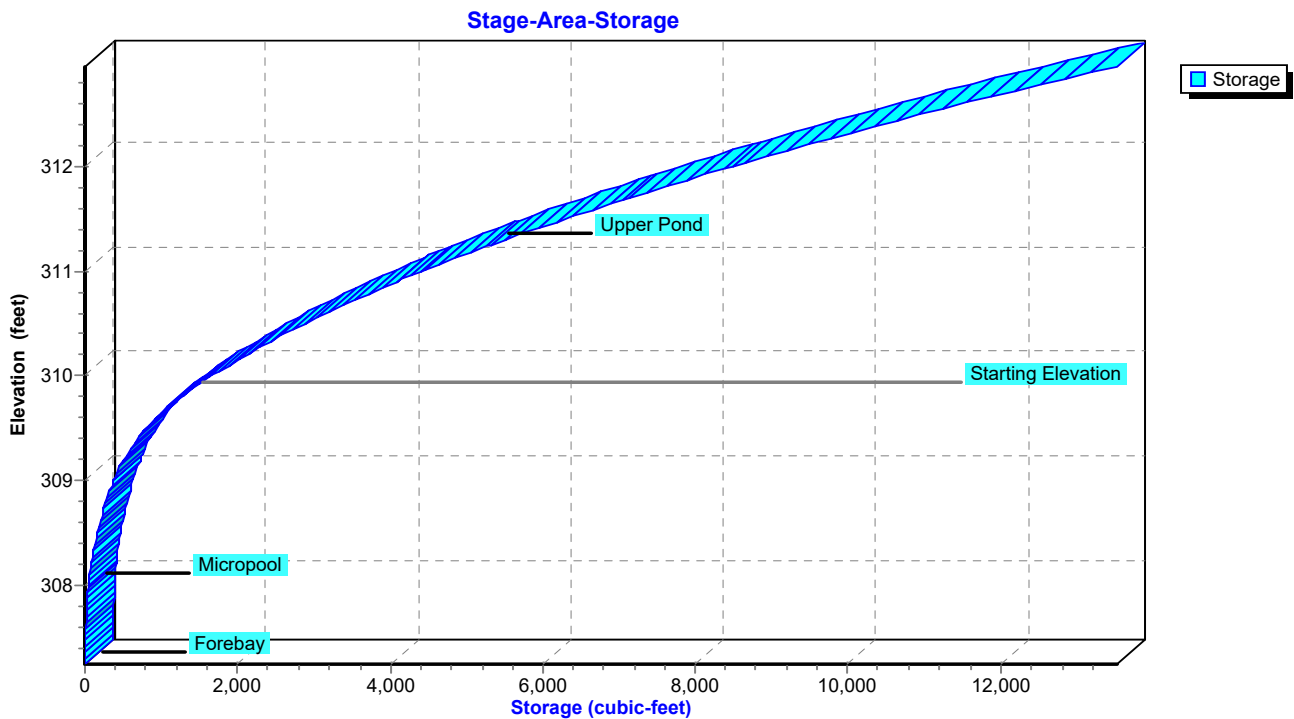

**Hydrograph for Pond 3P: Proposed Stormwater Pond**

| Time (hours) | Inflow (cfs) | Storage (cubic-feet) | Elevation (feet) | Outflow (cfs) | Primary (cfs) | Secondary (cfs) |
|--------------|--------------|----------------------|------------------|---------------|---------------|-----------------|
| 0.00         | 0.00         | 1,307                | 309.83           | 0.00          | 0.00          | 0.00            |
| 2.50         | 0.00         | 1,307                | 309.83           | 0.00          | 0.00          | 0.00            |
| 5.00         | 0.01         | 1,317                | 309.84           | 0.00          | 0.00          | 0.00            |
| 7.50         | 0.05         | 1,498                | 309.93           | 0.01          | 0.01          | 0.00            |
| 10.00        | <b>0.17</b>  | <b>2,277</b>         | <b>310.27</b>    | <b>0.02</b>   | <b>0.02</b>   | <b>0.00</b>     |
| 12.50        | <b>1.15</b>  | <b>6,217</b>         | <b>311.48</b>    | <b>2.00</b>   | <b>2.00</b>   | <b>0.00</b>     |
| 15.00        | 0.29         | 4,807                | 311.11           | 0.31          | 0.31          | 0.00            |
| 17.50        | 0.18         | 4,640                | 311.07           | 0.19          | 0.19          | 0.00            |
| 20.00        | 0.13         | 4,546                | 311.04           | 0.14          | 0.14          | 0.00            |
| 22.50        | 0.11         | 4,498                | 311.02           | 0.11          | 0.11          | 0.00            |
| 25.00        | 0.00         | 4,317                | 310.97           | 0.05          | 0.05          | 0.00            |
| 27.50        | 0.00         | 4,057                | 310.89           | 0.03          | 0.03          | 0.00            |
| 30.00        | 0.00         | 3,826                | 310.82           | 0.03          | 0.03          | 0.00            |
| 32.50        | 0.00         | 3,603                | 310.75           | 0.02          | 0.02          | 0.00            |
| 35.00        | 0.00         | 3,389                | 310.67           | 0.02          | 0.02          | 0.00            |
| 37.50        | 0.00         | 3,184                | 310.60           | 0.02          | 0.02          | 0.00            |
| 40.00        | 0.00         | 2,989                | 310.53           | 0.02          | 0.02          | 0.00            |
| 42.50        | 0.00         | 2,803                | 310.47           | 0.02          | 0.02          | 0.00            |
| 45.00        | 0.00         | 2,628                | 310.40           | 0.02          | 0.02          | 0.00            |
| 47.50        | 0.00         | 2,463                | 310.34           | 0.02          | 0.02          | 0.00            |
| 50.00        | 0.00         | 2,308                | 310.28           | 0.02          | 0.02          | 0.00            |
| 52.50        | 0.00         | 2,164                | 310.22           | 0.02          | 0.02          | 0.00            |
| 55.00        | 0.00         | 2,032                | 310.17           | 0.01          | 0.01          | 0.00            |
| 57.50        | 0.00         | 1,910                | 310.11           | 0.01          | 0.01          | 0.00            |
| 60.00        | 0.00         | 1,800                | 310.07           | 0.01          | 0.01          | 0.00            |
| 62.50        | 0.00         | 1,702                | 310.02           | 0.01          | 0.01          | 0.00            |
| 65.00        | 0.00         | 1,617                | 309.98           | 0.01          | 0.01          | 0.00            |
| 67.50        | 0.00         | 1,544                | 309.95           | 0.01          | 0.01          | 0.00            |
| 70.00        | 0.00         | 1,484                | 309.92           | 0.01          | 0.01          | 0.00            |
| 72.50        | 0.00         | 1,439                | 309.90           | 0.00          | 0.00          | 0.00            |
| 75.00        | 0.00         | 1,407                | 309.88           | 0.00          | 0.00          | 0.00            |
| 77.50        | 0.00         | 1,386                | 309.87           | 0.00          | 0.00          | 0.00            |
| 80.00        | 0.00         | 1,372                | 309.86           | 0.00          | 0.00          | 0.00            |
| 82.50        | 0.00         | 1,361                | 309.86           | 0.00          | 0.00          | 0.00            |
| 85.00        | 0.00         | 1,354                | 309.85           | 0.00          | 0.00          | 0.00            |
| 87.50        | 0.00         | 1,348                | 309.85           | 0.00          | 0.00          | 0.00            |
| 90.00        | 0.00         | 1,343                | 309.85           | 0.00          | 0.00          | 0.00            |
| 92.50        | 0.00         | 1,339                | 309.85           | 0.00          | 0.00          | 0.00            |
| 95.00        | 0.00         | 1,336                | 309.85           | 0.00          | 0.00          | 0.00            |
| 97.50        | 0.00         | 1,334                | 309.84           | 0.00          | 0.00          | 0.00            |
| 100.00       | 0.00         | 1,332                | 309.84           | 0.00          | 0.00          | 0.00            |

**Stage-Discharge for Pond 3P: Proposed Stormwater Pond**

| Elevation<br>(feet) | Discharge<br>(cfs) | Primary<br>(cfs) | Secondary<br>(cfs) | Elevation<br>(feet) | Discharge<br>(cfs) | Primary<br>(cfs) | Secondary<br>(cfs) |
|---------------------|--------------------|------------------|--------------------|---------------------|--------------------|------------------|--------------------|
| 307.25              | 0.00               | 0.00             | 0.00               | 312.55              | 38.45              | 5.83             | 32.62              |
| 307.35              | 0.00               | 0.00             | 0.00               | 312.65              | 44.47              | 6.06             | 38.40              |
| 307.45              | 0.00               | 0.00             | 0.00               | 312.75              | 50.72              | 6.29             | 44.44              |
| 307.55              | 0.00               | 0.00             | 0.00               | 312.85              | 57.22              | 6.51             | 50.71              |
| 307.65              | 0.00               | 0.00             | 0.00               | 312.95              | <b>63.89</b>       | <b>6.72</b>      | <b>57.17</b>       |
| 307.75              | 0.00               | 0.00             | 0.00               |                     |                    |                  |                    |
| 307.85              | 0.00               | 0.00             | 0.00               |                     |                    |                  |                    |
| 307.95              | 0.00               | 0.00             | 0.00               |                     |                    |                  |                    |
| 308.05              | 0.00               | 0.00             | 0.00               |                     |                    |                  |                    |
| 308.15              | 0.00               | 0.00             | 0.00               |                     |                    |                  |                    |
| 308.25              | 0.00               | 0.00             | 0.00               |                     |                    |                  |                    |
| 308.35              | 0.00               | 0.00             | 0.00               |                     |                    |                  |                    |
| 308.45              | 0.00               | 0.00             | 0.00               |                     |                    |                  |                    |
| 308.55              | 0.00               | 0.00             | 0.00               |                     |                    |                  |                    |
| 308.65              | 0.00               | 0.00             | 0.00               |                     |                    |                  |                    |
| 308.75              | 0.00               | 0.00             | 0.00               |                     |                    |                  |                    |
| 308.85              | 0.00               | 0.00             | 0.00               |                     |                    |                  |                    |
| 308.95              | 0.00               | 0.00             | 0.00               |                     |                    |                  |                    |
| 309.05              | 0.00               | 0.00             | 0.00               |                     |                    |                  |                    |
| 309.15              | 0.00               | 0.00             | 0.00               |                     |                    |                  |                    |
| 309.25              | 0.00               | 0.00             | 0.00               |                     |                    |                  |                    |
| 309.35              | 0.00               | 0.00             | 0.00               |                     |                    |                  |                    |
| 309.45              | 0.00               | 0.00             | 0.00               |                     |                    |                  |                    |
| 309.55              | 0.00               | 0.00             | 0.00               |                     |                    |                  |                    |
| 309.65              | 0.00               | 0.00             | 0.00               |                     |                    |                  |                    |
| 309.75              | 0.00               | 0.00             | 0.00               |                     |                    |                  |                    |
| 309.85              | 0.00               | 0.00             | 0.00               |                     |                    |                  |                    |
| 309.95              | 0.01               | 0.01             | 0.00               |                     |                    |                  |                    |
| 310.05              | 0.01               | 0.01             | 0.00               |                     |                    |                  |                    |
| 310.15              | 0.01               | 0.01             | 0.00               |                     |                    |                  |                    |
| 310.25              | 0.02               | 0.02             | 0.00               |                     |                    |                  |                    |
| 310.35              | 0.02               | 0.02             | 0.00               |                     |                    |                  |                    |
| 310.45              | 0.02               | 0.02             | 0.00               |                     |                    |                  |                    |
| 310.55              | 0.02               | 0.02             | 0.00               |                     |                    |                  |                    |
| 310.65              | 0.02               | 0.02             | 0.00               |                     |                    |                  |                    |
| 310.75              | 0.02               | 0.02             | 0.00               |                     |                    |                  |                    |
| 310.85              | 0.03               | 0.03             | 0.00               |                     |                    |                  |                    |
| 310.95              | 0.03               | 0.03             | 0.00               |                     |                    |                  |                    |
| 311.05              | 0.16               | 0.16             | 0.00               |                     |                    |                  |                    |
| 311.15              | 0.43               | 0.43             | 0.00               |                     |                    |                  |                    |
| 311.25              | 0.82               | 0.82             | 0.00               |                     |                    |                  |                    |
| 311.35              | 1.30               | 1.30             | 0.00               |                     |                    |                  |                    |
| 311.45              | 1.85               | 1.85             | 0.00               |                     |                    |                  |                    |
| 311.55              | 2.42               | 2.42             | 0.00               |                     |                    |                  |                    |
| 311.65              | 2.98               | 2.98             | 0.00               |                     |                    |                  |                    |
| 311.75              | 4.08               | 3.42             | 0.66               |                     |                    |                  |                    |
| 311.85              | 6.29               | 3.80             | 2.49               |                     |                    |                  |                    |
| 311.95              | 9.24               | 4.15             | 5.09               |                     |                    |                  |                    |
| 312.05              | 12.88              | 4.47             | 8.40               |                     |                    |                  |                    |
| 312.15              | 17.23              | 4.78             | 12.45              |                     |                    |                  |                    |
| 312.25              | 22.30              | 5.06             | 17.24              |                     |                    |                  |                    |
| 312.35              | 27.48              | 5.33             | 22.15              |                     |                    |                  |                    |
| 312.45              | 32.78              | 5.58             | 27.19              |                     |                    |                  |                    |

**Stage-Area-Storage for Pond 3P: Proposed Stormwater Pond**

| Elevation<br>(feet) | Storage<br>(cubic-feet) | Elevation<br>(feet) | Storage<br>(cubic-feet) | Elevation<br>(feet) | Storage<br>(cubic-feet) |
|---------------------|-------------------------|---------------------|-------------------------|---------------------|-------------------------|
| 307.25              | 0                       | 309.90              | 1,441                   | 312.55              | 11,248                  |
| 307.30              | 1                       | 309.95              | 1,544                   | 312.60              | 11,521                  |
| 307.35              | 3                       | 310.00              | 1,652                   | 312.65              | 11,797                  |
| 307.40              | 4                       | 310.05              | 1,764                   | 312.70              | 12,077                  |
| 307.45              | 6                       | 310.10              | 1,878                   | 312.75              | 12,361                  |
| 307.50              | 8                       | 310.15              | 1,996                   | 312.80              | 12,648                  |
| 307.55              | 10                      | 310.20              | 2,115                   | 312.85              | 12,939                  |
| 307.60              | 13                      | 310.25              | 2,238                   | 312.90              | 13,235                  |
| 307.65              | 15                      | 310.30              | 2,363                   | 312.95              | <b>13,534</b>           |
| 307.70              | 18                      | 310.35              | 2,491                   |                     |                         |
| 307.75              | 22                      | 310.40              | 2,622                   |                     |                         |
| 307.80              | 25                      | 310.45              | 2,756                   |                     |                         |
| 307.85              | 29                      | 310.50              | 2,892                   |                     |                         |
| 307.90              | 34                      | 310.55              | 3,031                   |                     |                         |
| 307.95              | 38                      | 310.60              | 3,173                   |                     |                         |
| 308.00              | 43                      | 310.65              | 3,318                   |                     |                         |
| 308.05              | 52                      | 310.70              | 3,466                   |                     |                         |
| 308.10              | 61                      | 310.75              | 3,617                   |                     |                         |
| 308.15              | 70                      | 310.80              | 3,771                   |                     |                         |
| 308.20              | 81                      | 310.85              | 3,928                   |                     |                         |
| 308.25              | 92                      | 310.90              | 4,088                   |                     |                         |
| 308.30              | 104                     | 310.95              | 4,251                   |                     |                         |
| 308.35              | 117                     | 311.00              | 4,418                   |                     |                         |
| 308.40              | 131                     | 311.05              | 4,588                   |                     |                         |
| 308.45              | 146                     | 311.10              | 4,763                   |                     |                         |
| 308.50              | 161                     | 311.15              | 4,943                   |                     |                         |
| 308.55              | 178                     | 311.20              | 5,127                   |                     |                         |
| 308.60              | 195                     | 311.25              | 5,317                   |                     |                         |
| 308.65              | 214                     | 311.30              | 5,510                   |                     |                         |
| 308.70              | 234                     | 311.35              | 5,706                   |                     |                         |
| 308.75              | 254                     | 311.40              | 5,905                   |                     |                         |
| 308.80              | 276                     | 311.45              | 6,106                   |                     |                         |
| 308.85              | 299                     | 311.50              | 6,309                   |                     |                         |
| 308.90              | 324                     | 311.55              | 6,516                   |                     |                         |
| 308.95              | 349                     | 311.60              | 6,724                   |                     |                         |
| 309.00              | 376                     | 311.65              | 6,936                   |                     |                         |
| 309.05              | 404                     | 311.70              | 7,150                   |                     |                         |
| 309.10              | 436                     | 311.75              | 7,366                   |                     |                         |
| 309.15              | 470                     | 311.80              | 7,586                   |                     |                         |
| 309.20              | 507                     | 311.85              | 7,808                   |                     |                         |
| 309.25              | 548                     | 311.90              | 8,032                   |                     |                         |
| 309.30              | 592                     | 311.95              | 8,260                   |                     |                         |
| 309.35              | 639                     | 312.00              | 8,490                   |                     |                         |
| 309.40              | 691                     | 312.05              | 8,723                   |                     |                         |
| 309.45              | 746                     | 312.10              | 8,960                   |                     |                         |
| 309.50              | 805                     | 312.15              | 9,200                   |                     |                         |
| 309.55              | 868                     | 312.20              | 9,443                   |                     |                         |
| 309.60              | 936                     | 312.25              | 9,690                   |                     |                         |
| 309.65              | 1,008                   | 312.30              | 9,941                   |                     |                         |
| 309.70              | 1,085                   | 312.35              | 10,195                  |                     |                         |
| 309.75              | 1,166                   | 312.40              | 10,453                  |                     |                         |
| 309.80              | 1,253                   | 312.45              | 10,714                  |                     |                         |
| 309.85              | 1,344                   | 312.50              | 10,979                  |                     |                         |

### Summary for Link AP1: Analysis Point 1

Inflow Area = 5.371 ac, 16.16% Impervious, Inflow Depth = 2.06" for 100-yr event  
Inflow = 9.04 cfs @ 12.12 hrs, Volume= 0.922 af  
Primary = 9.04 cfs @ 12.12 hrs, Volume= 0.922 af, Atten= 0%, Lag= 0.0 min

Primary outflow = Inflow, Time Span= 0.00-100.00 hrs, dt= 0.05 hrs

### Link AP1: Analysis Point 1

Hydrograph

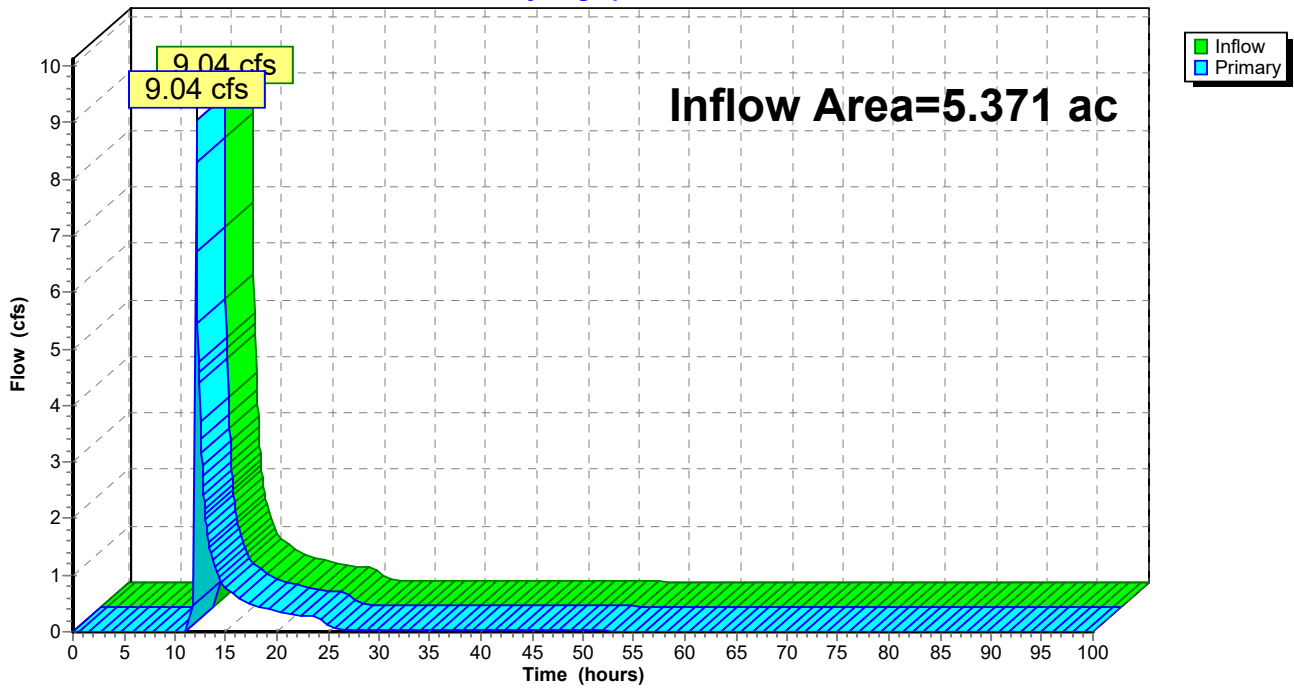



**Hydrograph for Link AP1: Analysis Point 1**

| Time (hours) | Inflow (cfs) | Elevation (feet) | Primary (cfs) | Time (hours) | Inflow (cfs) | Elevation (feet) | Primary (cfs) |
|--------------|--------------|------------------|---------------|--------------|--------------|------------------|---------------|
| 0.00         | 0.00         | <b>0.00</b>      | 0.00          | 53.00        | 0.02         | 0.00             | 0.02          |
| 1.00         | 0.00         | 0.00             | 0.00          | 54.00        | 0.01         | 0.00             | 0.01          |
| 2.00         | 0.00         | 0.00             | 0.00          | 55.00        | 0.01         | 0.00             | 0.01          |
| 3.00         | 0.00         | 0.00             | 0.00          | 56.00        | 0.01         | 0.00             | 0.01          |
| 4.00         | 0.00         | 0.00             | 0.00          | 57.00        | 0.01         | 0.00             | 0.01          |
| 5.00         | 0.00         | 0.00             | 0.00          | 58.00        | 0.01         | 0.00             | 0.01          |
| 6.00         | 0.00         | 0.00             | 0.00          | 59.00        | 0.01         | 0.00             | 0.01          |
| 7.00         | 0.00         | 0.00             | 0.00          | 60.00        | 0.01         | 0.00             | 0.01          |
| 8.00         | 0.00         | 0.00             | 0.00          | 61.00        | 0.01         | 0.00             | 0.01          |
| 9.00         | 0.00         | 0.00             | 0.00          | 62.00        | 0.01         | 0.00             | 0.01          |
| 10.00        | 0.00         | 0.00             | 0.00          | 63.00        | 0.01         | 0.00             | 0.01          |
| 11.00        | 0.00         | 0.00             | 0.00          | 64.00        | 0.01         | 0.00             | 0.01          |
| 12.00        | <b>0.00</b>  | 0.00             | <b>0.00</b>   | 65.00        | 0.01         | 0.00             | 0.01          |
| 13.00        | <b>1.98</b>  | 0.00             | <b>1.98</b>   | 66.00        | 0.01         | 0.00             | 0.01          |
| 14.00        | 1.07         | 0.00             | 1.07          | 67.00        | 0.01         | 0.00             | 0.01          |
| 15.00        | 0.77         | 0.00             | 0.77          | 68.00        | 0.01         | 0.00             | 0.01          |
| 16.00        | 0.62         | 0.00             | 0.62          | 69.00        | 0.01         | 0.00             | 0.01          |
| 17.00        | 0.52         | 0.00             | 0.52          | 70.00        | 0.01         | 0.00             | 0.01          |
| 18.00        | 0.46         | 0.00             | 0.46          | 71.00        | 0.01         | 0.00             | 0.01          |
| 19.00        | 0.40         | 0.00             | 0.40          | 72.00        | 0.00         | 0.00             | 0.00          |
| 20.00        | 0.35         | 0.00             | 0.35          | 73.00        | 0.00         | 0.00             | 0.00          |
| 21.00        | 0.31         | 0.00             | 0.31          | 74.00        | 0.00         | 0.00             | 0.00          |
| 22.00        | 0.30         | 0.00             | 0.30          | 75.00        | 0.00         | 0.00             | 0.00          |
| 23.00        | 0.29         | 0.00             | 0.29          | 76.00        | 0.00         | 0.00             | 0.00          |
| 24.00        | 0.28         | 0.00             | 0.28          | 77.00        | 0.00         | 0.00             | 0.00          |
| 25.00        | 0.10         | 0.00             | 0.10          | 78.00        | 0.00         | 0.00             | 0.00          |
| 26.00        | 0.04         | 0.00             | 0.04          | 79.00        | 0.00         | 0.00             | 0.00          |
| 27.00        | 0.03         | 0.00             | 0.03          | 80.00        | 0.00         | 0.00             | 0.00          |
| 28.00        | 0.03         | 0.00             | 0.03          | 81.00        | 0.00         | 0.00             | 0.00          |
| 29.00        | 0.03         | 0.00             | 0.03          | 82.00        | 0.00         | 0.00             | 0.00          |
| 30.00        | 0.03         | 0.00             | 0.03          | 83.00        | 0.00         | 0.00             | 0.00          |
| 31.00        | 0.03         | 0.00             | 0.03          | 84.00        | 0.00         | 0.00             | 0.00          |
| 32.00        | 0.02         | 0.00             | 0.02          | 85.00        | 0.00         | 0.00             | 0.00          |
| 33.00        | 0.02         | 0.00             | 0.02          | 86.00        | 0.00         | 0.00             | 0.00          |
| 34.00        | 0.02         | 0.00             | 0.02          | 87.00        | 0.00         | 0.00             | 0.00          |
| 35.00        | 0.02         | 0.00             | 0.02          | 88.00        | 0.00         | 0.00             | 0.00          |
| 36.00        | 0.02         | 0.00             | 0.02          | 89.00        | 0.00         | 0.00             | 0.00          |
| 37.00        | 0.02         | 0.00             | 0.02          | 90.00        | 0.00         | 0.00             | 0.00          |
| 38.00        | 0.02         | 0.00             | 0.02          | 91.00        | 0.00         | 0.00             | 0.00          |
| 39.00        | 0.02         | 0.00             | 0.02          | 92.00        | 0.00         | 0.00             | 0.00          |
| 40.00        | 0.02         | 0.00             | 0.02          | 93.00        | 0.00         | 0.00             | 0.00          |
| 41.00        | 0.02         | 0.00             | 0.02          | 94.00        | 0.00         | 0.00             | 0.00          |
| 42.00        | 0.02         | 0.00             | 0.02          | 95.00        | 0.00         | 0.00             | 0.00          |
| 43.00        | 0.02         | 0.00             | 0.02          | 96.00        | 0.00         | 0.00             | 0.00          |
| 44.00        | 0.02         | 0.00             | 0.02          | 97.00        | 0.00         | 0.00             | 0.00          |
| 45.00        | 0.02         | 0.00             | 0.02          | 98.00        | 0.00         | 0.00             | 0.00          |
| 46.00        | 0.02         | 0.00             | 0.02          | 99.00        | 0.00         | 0.00             | 0.00          |
| 47.00        | 0.02         | 0.00             | 0.02          | 100.00       | 0.00         | 0.00             | 0.00          |
| 48.00        | 0.02         | 0.00             | 0.02          |              |              |                  |               |
| 49.00        | 0.02         | 0.00             | 0.02          |              |              |                  |               |
| 50.00        | 0.02         | 0.00             | 0.02          |              |              |                  |               |
| 51.00        | 0.02         | 0.00             | 0.02          |              |              |                  |               |
| 52.00        | 0.02         | 0.00             | 0.02          |              |              |                  |               |

### Summary for Link AP2: Analysis Point 2

Inflow Area = 0.031 ac, 3.23% Impervious, Inflow Depth = 4.10" for 100-yr event  
Inflow = 0.21 cfs @ 11.97 hrs, Volume= 0.011 af  
Primary = 0.21 cfs @ 11.97 hrs, Volume= 0.011 af, Atten= 0%, Lag= 0.0 min

Primary outflow = Inflow, Time Span= 0.00-100.00 hrs, dt= 0.05 hrs

### Link AP2: Analysis Point 2

Hydrograph

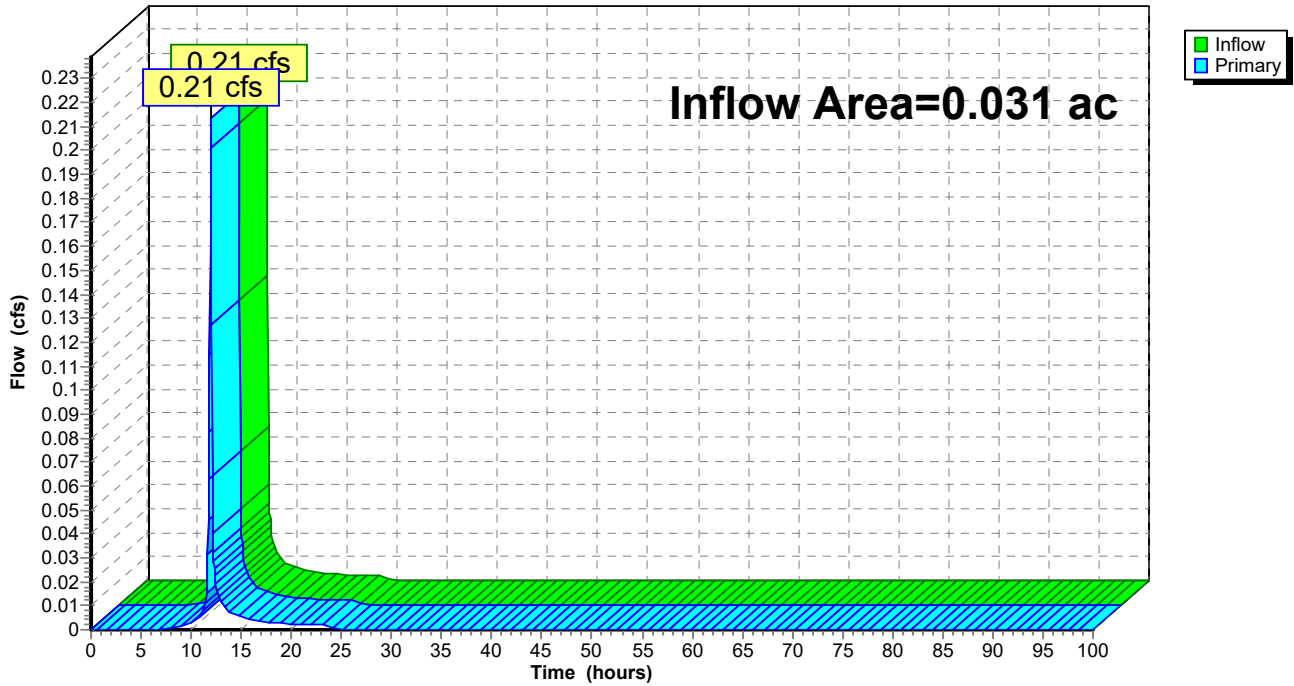

**Hydrograph for Link AP2: Analysis Point 2**

| Time (hours) | Inflow (cfs) | Elevation (feet) | Primary (cfs) | Time (hours) | Inflow (cfs) | Elevation (feet) | Primary (cfs) |
|--------------|--------------|------------------|---------------|--------------|--------------|------------------|---------------|
| 0.00         | 0.00         | <b>0.00</b>      | 0.00          | 53.00        | 0.00         | 0.00             | 0.00          |
| 1.00         | 0.00         | 0.00             | 0.00          | 54.00        | 0.00         | 0.00             | 0.00          |
| 2.00         | 0.00         | 0.00             | 0.00          | 55.00        | 0.00         | 0.00             | 0.00          |
| 3.00         | 0.00         | 0.00             | 0.00          | 56.00        | 0.00         | 0.00             | 0.00          |
| 4.00         | 0.00         | 0.00             | 0.00          | 57.00        | 0.00         | 0.00             | 0.00          |
| 5.00         | 0.00         | 0.00             | 0.00          | 58.00        | 0.00         | 0.00             | 0.00          |
| 6.00         | 0.00         | 0.00             | 0.00          | 59.00        | 0.00         | 0.00             | 0.00          |
| 7.00         | 0.00         | 0.00             | 0.00          | 60.00        | 0.00         | 0.00             | 0.00          |
| 8.00         | 0.00         | 0.00             | 0.00          | 61.00        | 0.00         | 0.00             | 0.00          |
| 9.00         | 0.00         | 0.00             | 0.00          | 62.00        | 0.00         | 0.00             | 0.00          |
| 10.00        | 0.00         | 0.00             | 0.00          | 63.00        | 0.00         | 0.00             | 0.00          |
| 11.00        | <b>0.01</b>  | 0.00             | <b>0.01</b>   | 64.00        | 0.00         | 0.00             | 0.00          |
| 12.00        | <b>0.20</b>  | 0.00             | <b>0.20</b>   | 65.00        | 0.00         | 0.00             | 0.00          |
| 13.00        | 0.01         | 0.00             | 0.01          | 66.00        | 0.00         | 0.00             | 0.00          |
| 14.00        | 0.01         | 0.00             | 0.01          | 67.00        | 0.00         | 0.00             | 0.00          |
| 15.00        | 0.01         | 0.00             | 0.01          | 68.00        | 0.00         | 0.00             | 0.00          |
| 16.00        | 0.00         | 0.00             | 0.00          | 69.00        | 0.00         | 0.00             | 0.00          |
| 17.00        | 0.00         | 0.00             | 0.00          | 70.00        | 0.00         | 0.00             | 0.00          |
| 18.00        | 0.00         | 0.00             | 0.00          | 71.00        | 0.00         | 0.00             | 0.00          |
| 19.00        | 0.00         | 0.00             | 0.00          | 72.00        | 0.00         | 0.00             | 0.00          |
| 20.00        | 0.00         | 0.00             | 0.00          | 73.00        | 0.00         | 0.00             | 0.00          |
| 21.00        | 0.00         | 0.00             | 0.00          | 74.00        | 0.00         | 0.00             | 0.00          |
| 22.00        | 0.00         | 0.00             | 0.00          | 75.00        | 0.00         | 0.00             | 0.00          |
| 23.00        | 0.00         | 0.00             | 0.00          | 76.00        | 0.00         | 0.00             | 0.00          |
| 24.00        | 0.00         | 0.00             | 0.00          | 77.00        | 0.00         | 0.00             | 0.00          |
| 25.00        | 0.00         | 0.00             | 0.00          | 78.00        | 0.00         | 0.00             | 0.00          |
| 26.00        | 0.00         | 0.00             | 0.00          | 79.00        | 0.00         | 0.00             | 0.00          |
| 27.00        | 0.00         | 0.00             | 0.00          | 80.00        | 0.00         | 0.00             | 0.00          |
| 28.00        | 0.00         | 0.00             | 0.00          | 81.00        | 0.00         | 0.00             | 0.00          |
| 29.00        | 0.00         | 0.00             | 0.00          | 82.00        | 0.00         | 0.00             | 0.00          |
| 30.00        | 0.00         | 0.00             | 0.00          | 83.00        | 0.00         | 0.00             | 0.00          |
| 31.00        | 0.00         | 0.00             | 0.00          | 84.00        | 0.00         | 0.00             | 0.00          |
| 32.00        | 0.00         | 0.00             | 0.00          | 85.00        | 0.00         | 0.00             | 0.00          |
| 33.00        | 0.00         | 0.00             | 0.00          | 86.00        | 0.00         | 0.00             | 0.00          |
| 34.00        | 0.00         | 0.00             | 0.00          | 87.00        | 0.00         | 0.00             | 0.00          |
| 35.00        | 0.00         | 0.00             | 0.00          | 88.00        | 0.00         | 0.00             | 0.00          |
| 36.00        | 0.00         | 0.00             | 0.00          | 89.00        | 0.00         | 0.00             | 0.00          |
| 37.00        | 0.00         | 0.00             | 0.00          | 90.00        | 0.00         | 0.00             | 0.00          |
| 38.00        | 0.00         | 0.00             | 0.00          | 91.00        | 0.00         | 0.00             | 0.00          |
| 39.00        | 0.00         | 0.00             | 0.00          | 92.00        | 0.00         | 0.00             | 0.00          |
| 40.00        | 0.00         | 0.00             | 0.00          | 93.00        | 0.00         | 0.00             | 0.00          |
| 41.00        | 0.00         | 0.00             | 0.00          | 94.00        | 0.00         | 0.00             | 0.00          |
| 42.00        | 0.00         | 0.00             | 0.00          | 95.00        | 0.00         | 0.00             | 0.00          |
| 43.00        | 0.00         | 0.00             | 0.00          | 96.00        | 0.00         | 0.00             | 0.00          |
| 44.00        | 0.00         | 0.00             | 0.00          | 97.00        | 0.00         | 0.00             | 0.00          |
| 45.00        | 0.00         | 0.00             | 0.00          | 98.00        | 0.00         | 0.00             | 0.00          |
| 46.00        | 0.00         | 0.00             | 0.00          | 99.00        | 0.00         | 0.00             | 0.00          |
| 47.00        | 0.00         | 0.00             | 0.00          | 100.00       | 0.00         | 0.00             | 0.00          |
| 48.00        | 0.00         | 0.00             | 0.00          |              |              |                  |               |
| 49.00        | 0.00         | 0.00             | 0.00          |              |              |                  |               |
| 50.00        | 0.00         | 0.00             | 0.00          |              |              |                  |               |
| 51.00        | 0.00         | 0.00             | 0.00          |              |              |                  |               |
| 52.00        | 0.00         | 0.00             | 0.00          |              |              |                  |               |

**1096 Proposed Stormwater Conditions Final D Soils FarType II 24-hr WQv Rainfall=1.20"**

Prepared by CLA Site

Printed 12/13/2024

HydroCAD® 10.20-5c s/n 01894 © 2023 HydroCAD Software Solutions LLC

Page 311

Time span=0.00-100.00 hrs, dt=0.05 hrs, 2001 points x 2  
Runoff by SCS TR-20 method, UH=SCS, Weighted-CN  
Reach routing by Dyn-Stor-Ind method - Pond routing by Dyn-Stor-Ind method

|   |  |
|---|--|
| <b>Subcatchment 1S: Subcat 1</b>            | Runoff Area=3.182 ac 9.18% Impervious Runoff Depth=0.00"<br>Flow Length=499' Tc=10.1 min CN=54 Runoff=0.00 cfs 0.000 af                                      |
| <b>Subcatchment 2aS: Subcat 2a</b>          | Runoff Area=0.830 ac 18.55% Impervious Runoff Depth=0.20"<br>Flow Length=81' Tc=6.7 min CN=82 Runoff=0.24 cfs 0.014 af                                       |
| <b>Subcatchment 2bS: Subcat 2a</b>          | Runoff Area=0.190 ac 0.00% Impervious Runoff Depth=0.12"<br>Flow Length=55' Slope=0.0170 '/' Tc=6.0 min CN=78 Runoff=0.02 cfs 0.002 af                       |
| <b>Subcatchment 2cS: Subcat 2c</b>          | Runoff Area=0.506 ac 47.43% Impervious Runoff Depth=0.38"<br>Flow Length=193' Tc=6.0 min CN=88 Runoff=0.33 cfs 0.016 af                                      |
| <b>Subcatchment 2dS: Subcat 2d</b>          | Runoff Area=0.425 ac 28.00% Impervious Runoff Depth=0.20"<br>Flow Length=156' Tc=7.5 min CN=82 Runoff=0.12 cfs 0.007 af                                      |
| <b>Subcatchment 2eS: Subcat 2e</b>          | Runoff Area=0.238 ac 26.47% Impervious Runoff Depth=0.22"<br>Flow Length=120' Tc=7.9 min CN=83 Runoff=0.07 cfs 0.004 af                                      |
| <b>Subcatchment 3S: Subcat 3</b>            | Runoff Area=0.031 ac 3.23% Impervious Runoff Depth=0.17"<br>Flow Length=13' Slope=0.0779 '/' Tc=6.0 min CN=81 Runoff=0.01 cfs 0.000 af                       |
| <b>Reach 1R: Existing Swale</b>             | Avg. Flow Depth=0.01' Max Vel=0.44 fps Inflow=0.02 cfs 0.002 af<br>n=0.030 L=244.0' S=0.0205 '/' Capacity=25.24 cfs Outflow=0.01 cfs 0.002 af                |
| <b>Reach 2R: Proposed RRv Swale</b>         | Avg. Flow Depth=0.10' Max Vel=0.47 fps Inflow=0.24 cfs 0.014 af<br>n=0.080 L=390.0' S=0.0154 '/' Capacity=8.93 cfs Outflow=0.11 cfs 0.014 af                 |
| <b>Reach 3R: Proposed RRv Swale</b>         | Avg. Flow Depth=0.23' Max Vel=0.51 fps Inflow=0.36 cfs 0.020 af<br>n=0.100 L=104.0' S=0.0116 '/' Capacity=8.50 cfs Outflow=0.32 cfs 0.020 af                 |
| <b>Reach 4R: Proposed 10" Culvert</b>       | Avg. Flow Depth=0.09' Max Vel=2.11 fps Inflow=0.06 cfs 0.004 af<br>10.0" Round Pipe n=0.010 L=33.0' S=0.0100 '/' Capacity=2.85 cfs Outflow=0.06 cfs 0.004 af |
| <b>Reach 5R: Proposed RRv Swale</b>         | Avg. Flow Depth=0.06' Max Vel=0.48 fps Inflow=0.07 cfs 0.004 af<br>n=0.080 L=136.0' S=0.0328 '/' Capacity=6.51 cfs Outflow=0.06 cfs 0.004 af                 |
| <b>Reach 6R: 12" Culvert Pond Discharge</b> | Avg. Flow Depth=0.05' Max Vel=1.11 fps Inflow=0.02 cfs 0.033 af<br>12.0" Round Pipe n=0.012 L=22.6' S=0.0080 '/' Capacity=3.44 cfs Outflow=0.02 cfs 0.033 af |
| <b>Pond 1ST: Existing Sediment Trap</b>     | Peak Elev=315.50' Storage=0.193 af Inflow=0.00 cfs 0.000 af<br>Outflow=0.00 cfs 0.000 af   |
| <b>Pond 2ST: Existing Sediment Trap</b>     | Peak Elev=308.63' Storage=0.053 af Inflow=0.13 cfs 0.042 af<br>Outflow=0.00 cfs 0.000 af   |
| <b>Pond 3P: Proposed Stormwater Pond</b>    | Peak Elev=310.22' Storage=2,170 cf Inflow=0.42 cfs 0.034 af<br>Primary=0.02 cfs 0.033 af Secondary=0.00 cfs 0.000 af Outflow=0.02 cfs 0.033 af               |

**Link AP1: Analysis Point 1**

Inflow=0.00 cfs 0.000 af  
Primary=0.00 cfs 0.000 af

**Link AP2: Analysis Point 2**

Inflow=0.01 cfs 0.000 af  
Primary=0.01 cfs 0.000 af

**Total Runoff Area = 5.402 ac   Runoff Volume = 0.043 af   Average Runoff Depth = 0.10"**  
**83.91% Pervious = 4.533 ac   16.09% Impervious = 0.869 ac**

**Summary for Subcatchment 1S: Subcat 1**

[45] Hint: Runoff=Zero

Runoff = 0.00 cfs @ 0.00 hrs, Volume= 0.000 af, Depth= 0.00"  
 Routed to Pond 1ST : Existing Sediment Trap

Runoff by SCS TR-20 method, UH=SCS, Weighted-CN, Time Span= 0.00-100.00 hrs, dt= 0.05 hrs  
 Type II 24-hr WQv Rainfall=1.20"

| Area (ac) | CN | Description                         |
|-----------|----|-------------------------------------|
| 0.022     | 98 | Roofs, HSG A                        |
| 0.005     | 98 | Paved parking, HSG A                |
| 0.127     | 98 | Paved roads w/curbs & sewers, HSG A |
| 1.253     | 30 | Woods, Good, HSG A                  |
| 0.546     | 39 | >75% Grass cover, Good, HSG A       |
| 1.091     | 78 | Meadow, non-grazed, HSG D           |
| * 0.138   | 98 | Water Surface, HSG D                |
| 3.182     | 54 | Weighted Average                    |
| 2.890     |    | 90.82% Pervious Area                |
| 0.292     |    | 9.18% Impervious Area               |

| Tc (min) | Length (feet) | Slope (ft/ft) | Velocity (ft/sec) | Capacity (cfs) | Description   |
|----------|---------------|---------------|-------------------|----------------|---|
| 5.1      | 63            | 0.0530        | 0.21              |                | <b>Sheet Flow, Hydro Flow</b><br>Grass: Short n= 0.150 P2= 2.59"                |
| 1.2      | 84            | 0.0260        | 1.13              |                | <b>Shallow Concentrated Flow, Hydro Flow</b><br>Short Grass Pasture Kv= 7.0 fps |
| 2.9      | 230           | 0.0690        | 1.31              |                | <b>Shallow Concentrated Flow, Hydro Flow</b><br>Woodland Kv= 5.0 fps            |
| 0.3      | 69            | 0.0600        | 3.94              |                | <b>Shallow Concentrated Flow, Hydro Flow</b><br>Unpaved Kv= 16.1 fps            |
| 0.6      | 53            | 0.0520        | 1.60              |                | <b>Shallow Concentrated Flow, Hydro Flow</b><br>Short Grass Pasture Kv= 7.0 fps |
| 10.1     | 499           | Total         |                   |                |   |

Subcatchment 1S: Subcat 1

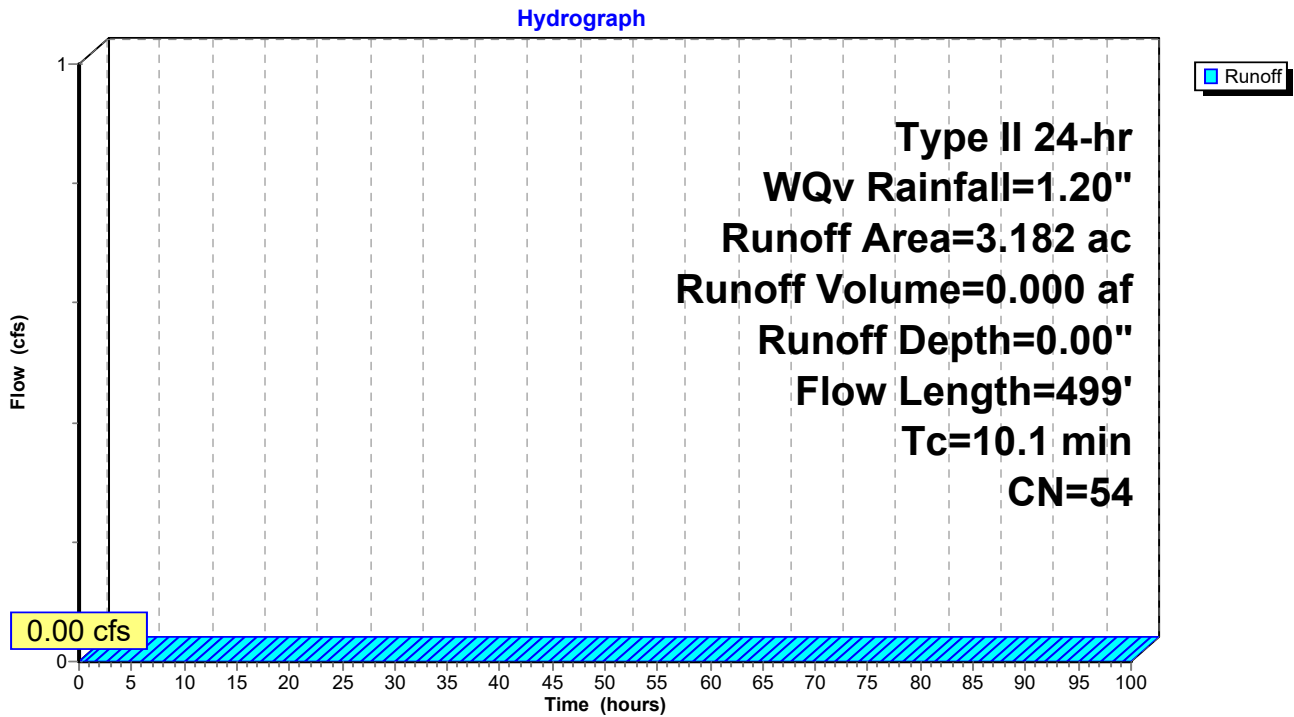

**1096 Proposed Stormwater Conditions Final D Soils FarType II 24-hr WQv Rainfall=1.20"**

Prepared by CLA Site

Printed 12/13/2024

HydroCAD® 10.20-5c s/n 01894 © 2023 HydroCAD Software Solutions LLC

Page 315

**Hydrograph for Subcatchment 1S: Subcat 1**

| Time<br>(hours) | Precip.<br>(inches) | Excess<br>(inches) | Runoff<br>(cfs) | Time<br>(hours) | Precip.<br>(inches) | Excess<br>(inches) | Runoff<br>(cfs) |
|-----------------|---------------------|--------------------|-----------------|-----------------|---------------------|--------------------|-----------------|
| 0.00            | 0.00                | <b>0.00</b>        | <b>0.00</b>     | 53.00           | 1.20                | 0.00               | 0.00            |
| 1.00            | 0.01                | 0.00               | 0.00            | 54.00           | 1.20                | 0.00               | 0.00            |
| 2.00            | 0.03                | 0.00               | 0.00            | 55.00           | 1.20                | 0.00               | 0.00            |
| 3.00            | 0.04                | 0.00               | 0.00            | 56.00           | 1.20                | 0.00               | 0.00            |
| 4.00            | 0.06                | 0.00               | 0.00            | 57.00           | 1.20                | 0.00               | 0.00            |
| 5.00            | 0.08                | 0.00               | 0.00            | 58.00           | 1.20                | 0.00               | 0.00            |
| 6.00            | 0.10                | 0.00               | 0.00            | 59.00           | 1.20                | 0.00               | 0.00            |
| 7.00            | 0.12                | 0.00               | 0.00            | 60.00           | 1.20                | 0.00               | 0.00            |
| 8.00            | 0.14                | 0.00               | 0.00            | 61.00           | 1.20                | 0.00               | 0.00            |
| 9.00            | 0.18                | 0.00               | 0.00            | 62.00           | 1.20                | 0.00               | 0.00            |
| 10.00           | 0.22                | 0.00               | 0.00            | 63.00           | 1.20                | 0.00               | 0.00            |
| 11.00           | 0.28                | 0.00               | 0.00            | 64.00           | 1.20                | 0.00               | 0.00            |
| 12.00           | 0.80                | 0.00               | 0.00            | 65.00           | 1.20                | 0.00               | 0.00            |
| 13.00           | 0.93                | 0.00               | 0.00            | 66.00           | 1.20                | 0.00               | 0.00            |
| 14.00           | 0.98                | 0.00               | 0.00            | 67.00           | 1.20                | 0.00               | 0.00            |
| 15.00           | 1.02                | 0.00               | 0.00            | 68.00           | 1.20                | 0.00               | 0.00            |
| 16.00           | 1.06                | 0.00               | 0.00            | 69.00           | 1.20                | 0.00               | 0.00            |
| 17.00           | 1.08                | 0.00               | 0.00            | 70.00           | 1.20                | 0.00               | 0.00            |
| 18.00           | 1.11                | 0.00               | 0.00            | 71.00           | 1.20                | 0.00               | 0.00            |
| 19.00           | 1.13                | 0.00               | 0.00            | 72.00           | 1.20                | 0.00               | 0.00            |
| 20.00           | 1.14                | 0.00               | 0.00            | 73.00           | 1.20                | 0.00               | 0.00            |
| 21.00           | 1.16                | 0.00               | 0.00            | 74.00           | 1.20                | 0.00               | 0.00            |
| 22.00           | 1.17                | 0.00               | 0.00            | 75.00           | 1.20                | 0.00               | 0.00            |
| 23.00           | 1.19                | 0.00               | 0.00            | 76.00           | 1.20                | 0.00               | 0.00            |
| 24.00           | <b>1.20</b>         | 0.00               | 0.00            | 77.00           | 1.20                | 0.00               | 0.00            |
| 25.00           | 1.20                | 0.00               | 0.00            | 78.00           | 1.20                | 0.00               | 0.00            |
| 26.00           | 1.20                | 0.00               | 0.00            | 79.00           | 1.20                | 0.00               | 0.00            |
| 27.00           | 1.20                | 0.00               | 0.00            | 80.00           | 1.20                | 0.00               | 0.00            |
| 28.00           | 1.20                | 0.00               | 0.00            | 81.00           | 1.20                | 0.00               | 0.00            |
| 29.00           | 1.20                | 0.00               | 0.00            | 82.00           | 1.20                | 0.00               | 0.00            |
| 30.00           | 1.20                | 0.00               | 0.00            | 83.00           | 1.20                | 0.00               | 0.00            |
| 31.00           | 1.20                | 0.00               | 0.00            | 84.00           | 1.20                | 0.00               | 0.00            |
| 32.00           | 1.20                | 0.00               | 0.00            | 85.00           | 1.20                | 0.00               | 0.00            |
| 33.00           | 1.20                | 0.00               | 0.00            | 86.00           | 1.20                | 0.00               | 0.00            |
| 34.00           | 1.20                | 0.00               | 0.00            | 87.00           | 1.20                | 0.00               | 0.00            |
| 35.00           | 1.20                | 0.00               | 0.00            | 88.00           | 1.20                | 0.00               | 0.00            |
| 36.00           | 1.20                | 0.00               | 0.00            | 89.00           | 1.20                | 0.00               | 0.00            |
| 37.00           | 1.20                | 0.00               | 0.00            | 90.00           | 1.20                | 0.00               | 0.00            |
| 38.00           | 1.20                | 0.00               | 0.00            | 91.00           | 1.20                | 0.00               | 0.00            |
| 39.00           | 1.20                | 0.00               | 0.00            | 92.00           | 1.20                | 0.00               | 0.00            |
| 40.00           | 1.20                | 0.00               | 0.00            | 93.00           | 1.20                | 0.00               | 0.00            |
| 41.00           | 1.20                | 0.00               | 0.00            | 94.00           | 1.20                | 0.00               | 0.00            |
| 42.00           | 1.20                | 0.00               | 0.00            | 95.00           | 1.20                | 0.00               | 0.00            |
| 43.00           | 1.20                | 0.00               | 0.00            | 96.00           | 1.20                | 0.00               | 0.00            |
| 44.00           | 1.20                | 0.00               | 0.00            | 97.00           | 1.20                | 0.00               | 0.00            |
| 45.00           | 1.20                | 0.00               | 0.00            | 98.00           | 1.20                | 0.00               | 0.00            |
| 46.00           | 1.20                | 0.00               | 0.00            | 99.00           | 1.20                | 0.00               | 0.00            |
| 47.00           | 1.20                | 0.00               | 0.00            | 100.00          | 1.20                | 0.00               | 0.00            |
| 48.00           | 1.20                | 0.00               | 0.00            |                 |                     |                    |                 |
| 49.00           | 1.20                | 0.00               | 0.00            |                 |                     |                    |                 |
| 50.00           | 1.20                | 0.00               | 0.00            |                 |                     |                    |                 |
| 51.00           | 1.20                | 0.00               | 0.00            |                 |                     |                    |                 |
| 52.00           | 1.20                | 0.00               | 0.00            |                 |                     |                    |                 |



**Summary for Subcatchment 2aS: Subcat 2a**

Runoff = 0.24 cfs @ 12.00 hrs, Volume= 0.014 af, Depth= 0.20"  
 Routed to Reach 2R : Proposed RRv Swale

Runoff by SCS TR-20 method, UH=SCS, Weighted-CN, Time Span= 0.00-100.00 hrs, dt= 0.05 hrs  
 Type II 24-hr WQv Rainfall=1.20"

| Area (ac) | CN | Description                   |
|-----------|----|-------------------------------|
| 0.480     | 78 | Meadow, non-grazed, HSG D     |
| 0.002     | 71 | Meadow, non-grazed, HSG C     |
| * 0.002   | 98 | Paved parking, HSG D          |
| * 0.152   | 98 | Paved parking, HSG D          |
| 0.194     | 80 | >75% Grass cover, Good, HSG D |
| 0.830     | 82 | Weighted Average              |
| 0.676     |    | 81.45% Pervious Area          |
| 0.154     |    | 18.55% Impervious Area        |

| Tc (min) | Length (feet) | Slope (ft/ft) | Velocity (ft/sec) | Capacity (cfs) | Description   |
|----------|---------------|---------------|-------------------|----------------|---|
| 0.2      | 14            | 0.0460        | 1.17              |                | <b>Sheet Flow, Hydro Flow</b><br>Smooth surfaces n= 0.011 P2= 2.59" |
| 1.9      | 20            | 0.0460        | 0.17              |                | <b>Sheet Flow, Hydro Flow</b><br>Range n= 0.130 P2= 2.59"           |
| 3.3      | 32            | 0.0310        | 0.16              |                | <b>Sheet Flow, Hydro Flow</b><br>Range n= 0.130 P2= 2.59"           |
| 1.3      | 15            | 0.0670        | 0.19              |                | <b>Sheet Flow, Hydro Flow</b><br>Range n= 0.130 P2= 2.59"           |
| 6.7      | 81            | Total         |                   |                |   |

Subcatchment 2aS: Subcat 2a

Hydrograph

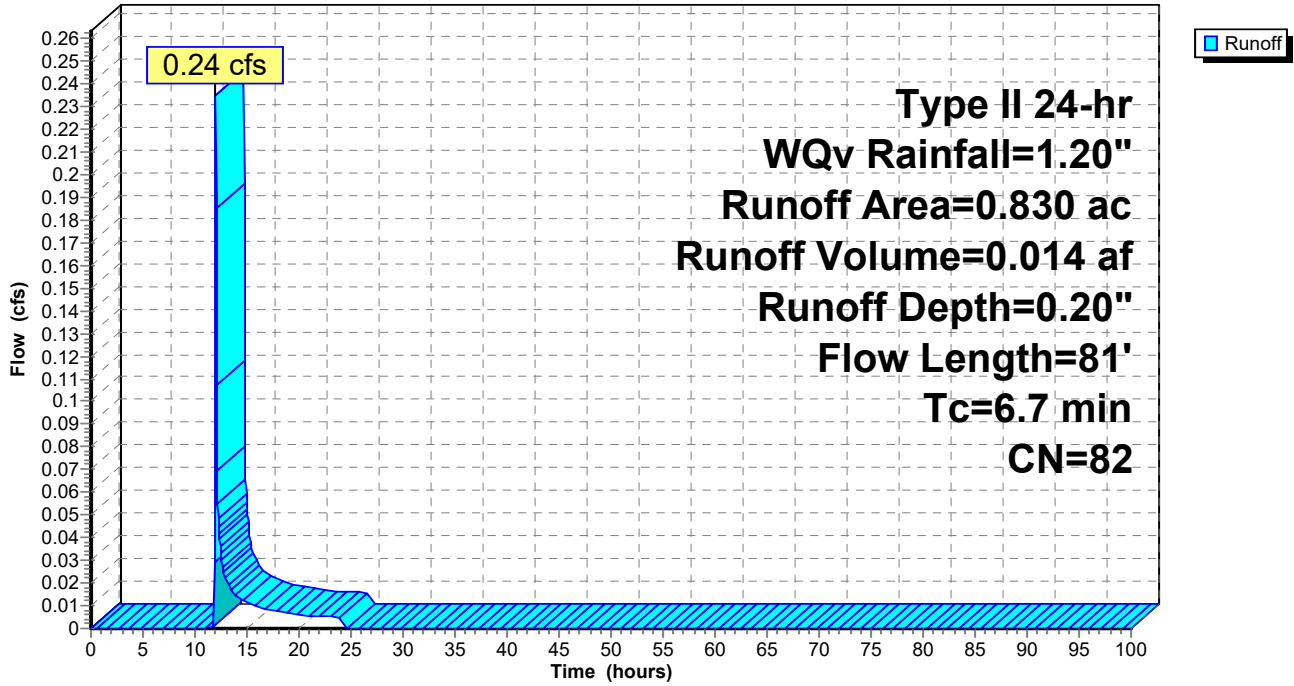

**1096 Proposed Stormwater Conditions Final D Soils FarType II 24-hr WQv Rainfall=1.20"**

Prepared by CLA Site

Printed 12/13/2024

HydroCAD® 10.20-5c s/n 01894 © 2023 HydroCAD Software Solutions LLC

Page 318

**Hydrograph for Subcatchment 2aS: Subcat 2a**

| Time<br>(hours) | Precip.<br>(inches) | Excess<br>(inches) | Runoff<br>(cfs) | Time<br>(hours) | Precip.<br>(inches) | Excess<br>(inches) | Runoff<br>(cfs) |
|-----------------|---------------------|--------------------|-----------------|-----------------|---------------------|--------------------|-----------------|
| 0.00            | 0.00                | 0.00               | 0.00            | 53.00           | 1.20                | 0.20               | 0.00            |
| 1.00            | 0.01                | 0.00               | 0.00            | 54.00           | 1.20                | 0.20               | 0.00            |
| 2.00            | 0.03                | 0.00               | 0.00            | 55.00           | 1.20                | 0.20               | 0.00            |
| 3.00            | 0.04                | 0.00               | 0.00            | 56.00           | 1.20                | 0.20               | 0.00            |
| 4.00            | 0.06                | 0.00               | 0.00            | 57.00           | 1.20                | 0.20               | 0.00            |
| 5.00            | 0.08                | 0.00               | 0.00            | 58.00           | 1.20                | 0.20               | 0.00            |
| 6.00            | 0.10                | 0.00               | 0.00            | 59.00           | 1.20                | 0.20               | 0.00            |
| 7.00            | 0.12                | 0.00               | 0.00            | 60.00           | 1.20                | 0.20               | 0.00            |
| 8.00            | 0.14                | 0.00               | 0.00            | 61.00           | 1.20                | 0.20               | 0.00            |
| 9.00            | 0.18                | 0.00               | 0.00            | 62.00           | 1.20                | 0.20               | 0.00            |
| 10.00           | 0.22                | 0.00               | 0.00            | 63.00           | 1.20                | 0.20               | 0.00            |
| 11.00           | 0.28                | 0.00               | 0.00            | 64.00           | 1.20                | 0.20               | 0.00            |
| 12.00           | 0.80                | 0.05               | <b>0.23</b>     | 65.00           | 1.20                | 0.20               | 0.00            |
| 13.00           | 0.93                | 0.09               | 0.02            | 66.00           | 1.20                | 0.20               | 0.00            |
| 14.00           | 0.98                | 0.11               | 0.01            | 67.00           | 1.20                | 0.20               | 0.00            |
| 15.00           | 1.02                | 0.12               | 0.01            | 68.00           | 1.20                | 0.20               | 0.00            |
| 16.00           | 1.06                | 0.14               | 0.01            | 69.00           | 1.20                | 0.20               | 0.00            |
| 17.00           | 1.08                | 0.15               | 0.01            | 70.00           | 1.20                | 0.20               | 0.00            |
| 18.00           | 1.11                | 0.16               | 0.01            | 71.00           | 1.20                | 0.20               | 0.00            |
| 19.00           | 1.13                | 0.16               | 0.01            | 72.00           | 1.20                | 0.20               | 0.00            |
| 20.00           | 1.14                | 0.17               | 0.01            | 73.00           | 1.20                | 0.20               | 0.00            |
| 21.00           | 1.16                | 0.18               | 0.01            | 74.00           | 1.20                | 0.20               | 0.00            |
| 22.00           | 1.17                | 0.18               | 0.01            | 75.00           | 1.20                | 0.20               | 0.00            |
| 23.00           | 1.19                | 0.19               | 0.01            | 76.00           | 1.20                | 0.20               | 0.00            |
| 24.00           | <b>1.20</b>         | <b>0.20</b>        | 0.00            | 77.00           | 1.20                | 0.20               | 0.00            |
| 25.00           | 1.20                | 0.20               | 0.00            | 78.00           | 1.20                | 0.20               | 0.00            |
| 26.00           | 1.20                | 0.20               | 0.00            | 79.00           | 1.20                | 0.20               | 0.00            |
| 27.00           | 1.20                | 0.20               | 0.00            | 80.00           | 1.20                | 0.20               | 0.00            |
| 28.00           | 1.20                | 0.20               | 0.00            | 81.00           | 1.20                | 0.20               | 0.00            |
| 29.00           | 1.20                | 0.20               | 0.00            | 82.00           | 1.20                | 0.20               | 0.00            |
| 30.00           | 1.20                | 0.20               | 0.00            | 83.00           | 1.20                | 0.20               | 0.00            |
| 31.00           | 1.20                | 0.20               | 0.00            | 84.00           | 1.20                | 0.20               | 0.00            |
| 32.00           | 1.20                | 0.20               | 0.00            | 85.00           | 1.20                | 0.20               | 0.00            |
| 33.00           | 1.20                | 0.20               | 0.00            | 86.00           | 1.20                | 0.20               | 0.00            |
| 34.00           | 1.20                | 0.20               | 0.00            | 87.00           | 1.20                | 0.20               | 0.00            |
| 35.00           | 1.20                | 0.20               | 0.00            | 88.00           | 1.20                | 0.20               | 0.00            |
| 36.00           | 1.20                | 0.20               | 0.00            | 89.00           | 1.20                | 0.20               | 0.00            |
| 37.00           | 1.20                | 0.20               | 0.00            | 90.00           | 1.20                | 0.20               | 0.00            |
| 38.00           | 1.20                | 0.20               | 0.00            | 91.00           | 1.20                | 0.20               | 0.00            |
| 39.00           | 1.20                | 0.20               | 0.00            | 92.00           | 1.20                | 0.20               | 0.00            |
| 40.00           | 1.20                | 0.20               | 0.00            | 93.00           | 1.20                | 0.20               | 0.00            |
| 41.00           | 1.20                | 0.20               | 0.00            | 94.00           | 1.20                | 0.20               | 0.00            |
| 42.00           | 1.20                | 0.20               | 0.00            | 95.00           | 1.20                | 0.20               | 0.00            |
| 43.00           | 1.20                | 0.20               | 0.00            | 96.00           | 1.20                | 0.20               | 0.00            |
| 44.00           | 1.20                | 0.20               | 0.00            | 97.00           | 1.20                | 0.20               | 0.00            |
| 45.00           | 1.20                | 0.20               | 0.00            | 98.00           | 1.20                | 0.20               | 0.00            |
| 46.00           | 1.20                | 0.20               | 0.00            | 99.00           | 1.20                | 0.20               | 0.00            |
| 47.00           | 1.20                | 0.20               | 0.00            | 100.00          | 1.20                | 0.20               | 0.00            |
| 48.00           | 1.20                | 0.20               | 0.00            |                 |                     |                    |                 |
| 49.00           | 1.20                | 0.20               | 0.00            |                 |                     |                    |                 |
| 50.00           | 1.20                | 0.20               | 0.00            |                 |                     |                    |                 |
| 51.00           | 1.20                | 0.20               | 0.00            |                 |                     |                    |                 |
| 52.00           | 1.20                | 0.20               | 0.00            |                 |                     |                    |                 |

**Summary for Subcatchment 2bS: Subcat 2a**

Runoff = 0.02 cfs @ 12.01 hrs, Volume= 0.002 af, Depth= 0.12"  
 Routed to Reach 1R : Existing Swale

Runoff by SCS TR-20 method, UH=SCS, Weighted-CN, Time Span= 0.00-100.00 hrs, dt= 0.05 hrs  
 Type II 24-hr WQv Rainfall=1.20"

| Area (ac) | CN | Description               |
|-----------|----|---------------------------|
| 0.188     | 78 | Meadow, non-grazed, HSG D |
| 0.002     | 71 | Meadow, non-grazed, HSG C |
| 0.190     | 78 | Weighted Average          |
| 0.190     |    | 100.00% Pervious Area     |

| Tc (min) | Length (feet) | Slope (ft/ft)                            | Velocity (ft/sec) | Capacity (cfs) | Description   |
|----------|---------------|--|-------------------|----------------|---|
| 1.0      | 55            | 0.0170                                   | 0.91              |                | <b>Shallow Concentrated Flow, Hydro Flow</b><br>Short Grass Pasture Kv= 7.0 fps |
| 1.0      | 55            | Total, Increased to minimum Tc = 6.0 min |                   |                |   |

**Subcatchment 2bS: Subcat 2a**

Hydrograph

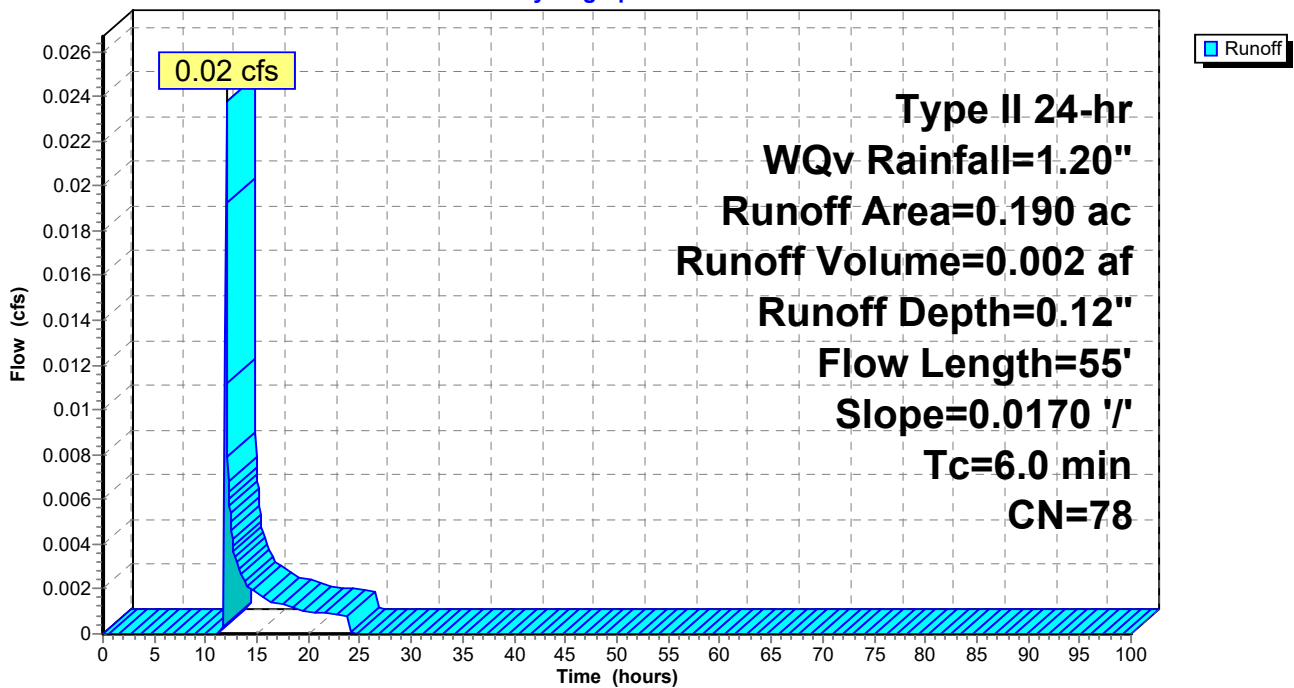

**Hydrograph for Subcatchment 2bS: Subcat 2a**

| Time (hours) | Precip. (inches) | Excess (inches) | Runoff (cfs) | Time (hours) | Precip. (inches) | Excess (inches) | Runoff (cfs) |
|--------------|------------------|-----------------|--------------|--------------|------------------|-----------------|--------------|
| 0.00         | 0.00             | 0.00            | 0.00         | 53.00        | 1.20             | 0.12            | 0.00         |
| 1.00         | 0.01             | 0.00            | 0.00         | 54.00        | 1.20             | 0.12            | 0.00         |
| 2.00         | 0.03             | 0.00            | 0.00         | 55.00        | 1.20             | 0.12            | 0.00         |
| 3.00         | 0.04             | 0.00            | 0.00         | 56.00        | 1.20             | 0.12            | 0.00         |
| 4.00         | 0.06             | 0.00            | 0.00         | 57.00        | 1.20             | 0.12            | 0.00         |
| 5.00         | 0.08             | 0.00            | 0.00         | 58.00        | 1.20             | 0.12            | 0.00         |
| 6.00         | 0.10             | 0.00            | 0.00         | 59.00        | 1.20             | 0.12            | 0.00         |
| 7.00         | 0.12             | 0.00            | 0.00         | 60.00        | 1.20             | 0.12            | 0.00         |
| 8.00         | 0.14             | 0.00            | 0.00         | 61.00        | 1.20             | 0.12            | 0.00         |
| 9.00         | 0.18             | 0.00            | 0.00         | 62.00        | 1.20             | 0.12            | 0.00         |
| 10.00        | 0.22             | 0.00            | 0.00         | 63.00        | 1.20             | 0.12            | 0.00         |
| 11.00        | 0.28             | 0.00            | 0.00         | 64.00        | 1.20             | 0.12            | 0.00         |
| 12.00        | 0.80             | 0.02            | <b>0.02</b>  | 65.00        | 1.20             | 0.12            | 0.00         |
| 13.00        | 0.93             | 0.04            | 0.00         | 66.00        | 1.20             | 0.12            | 0.00         |
| 14.00        | 0.98             | 0.05            | 0.00         | 67.00        | 1.20             | 0.12            | 0.00         |
| 15.00        | 1.02             | 0.06            | 0.00         | 68.00        | 1.20             | 0.12            | 0.00         |
| 16.00        | 1.06             | 0.07            | 0.00         | 69.00        | 1.20             | 0.12            | 0.00         |
| 17.00        | 1.08             | 0.08            | 0.00         | 70.00        | 1.20             | 0.12            | 0.00         |
| 18.00        | 1.11             | 0.09            | 0.00         | 71.00        | 1.20             | 0.12            | 0.00         |
| 19.00        | 1.13             | 0.09            | 0.00         | 72.00        | 1.20             | 0.12            | 0.00         |
| 20.00        | 1.14             | 0.10            | 0.00         | 73.00        | 1.20             | 0.12            | 0.00         |
| 21.00        | 1.16             | 0.10            | 0.00         | 74.00        | 1.20             | 0.12            | 0.00         |
| 22.00        | 1.17             | 0.11            | 0.00         | 75.00        | 1.20             | 0.12            | 0.00         |
| 23.00        | 1.19             | 0.11            | 0.00         | 76.00        | 1.20             | 0.12            | 0.00         |
| 24.00        | <b>1.20</b>      | <b>0.12</b>     | 0.00         | 77.00        | 1.20             | 0.12            | 0.00         |
| 25.00        | 1.20             | 0.12            | 0.00         | 78.00        | 1.20             | 0.12            | 0.00         |
| 26.00        | 1.20             | 0.12            | 0.00         | 79.00        | 1.20             | 0.12            | 0.00         |
| 27.00        | 1.20             | 0.12            | 0.00         | 80.00        | 1.20             | 0.12            | 0.00         |
| 28.00        | 1.20             | 0.12            | 0.00         | 81.00        | 1.20             | 0.12            | 0.00         |
| 29.00        | 1.20             | 0.12            | 0.00         | 82.00        | 1.20             | 0.12            | 0.00         |
| 30.00        | 1.20             | 0.12            | 0.00         | 83.00        | 1.20             | 0.12            | 0.00         |
| 31.00        | 1.20             | 0.12            | 0.00         | 84.00        | 1.20             | 0.12            | 0.00         |
| 32.00        | 1.20             | 0.12            | 0.00         | 85.00        | 1.20             | 0.12            | 0.00         |
| 33.00        | 1.20             | 0.12            | 0.00         | 86.00        | 1.20             | 0.12            | 0.00         |
| 34.00        | 1.20             | 0.12            | 0.00         | 87.00        | 1.20             | 0.12            | 0.00         |
| 35.00        | 1.20             | 0.12            | 0.00         | 88.00        | 1.20             | 0.12            | 0.00         |
| 36.00        | 1.20             | 0.12            | 0.00         | 89.00        | 1.20             | 0.12            | 0.00         |
| 37.00        | 1.20             | 0.12            | 0.00         | 90.00        | 1.20             | 0.12            | 0.00         |
| 38.00        | 1.20             | 0.12            | 0.00         | 91.00        | 1.20             | 0.12            | 0.00         |
| 39.00        | 1.20             | 0.12            | 0.00         | 92.00        | 1.20             | 0.12            | 0.00         |
| 40.00        | 1.20             | 0.12            | 0.00         | 93.00        | 1.20             | 0.12            | 0.00         |
| 41.00        | 1.20             | 0.12            | 0.00         | 94.00        | 1.20             | 0.12            | 0.00         |
| 42.00        | 1.20             | 0.12            | 0.00         | 95.00        | 1.20             | 0.12            | 0.00         |
| 43.00        | 1.20             | 0.12            | 0.00         | 96.00        | 1.20             | 0.12            | 0.00         |
| 44.00        | 1.20             | 0.12            | 0.00         | 97.00        | 1.20             | 0.12            | 0.00         |
| 45.00        | 1.20             | 0.12            | 0.00         | 98.00        | 1.20             | 0.12            | 0.00         |
| 46.00        | 1.20             | 0.12            | 0.00         | 99.00        | 1.20             | 0.12            | 0.00         |
| 47.00        | 1.20             | 0.12            | 0.00         | 100.00       | 1.20             | 0.12            | 0.00         |
| 48.00        | 1.20             | 0.12            | 0.00         |              |                  |                 |              |
| 49.00        | 1.20             | 0.12            | 0.00         |              |                  |                 |              |
| 50.00        | 1.20             | 0.12            | 0.00         |              |                  |                 |              |
| 51.00        | 1.20             | 0.12            | 0.00         |              |                  |                 |              |
| 52.00        | 1.20             | 0.12            | 0.00         |              |                  |                 |              |

**Summary for Subcatchment 2cS: Subcat 2c**

Runoff = 0.33 cfs @ 11.98 hrs, Volume= 0.016 af, Depth= 0.38"  
 Routed to Reach 3R : Proposed RRv Swale

Runoff by SCS TR-20 method, UH=SCS, Weighted-CN, Time Span= 0.00-100.00 hrs, dt= 0.05 hrs  
 Type II 24-hr WQv Rainfall=1.20"

| Area (ac) | CN | Description                   |
|-----------|----|-------------------------------|
| 0.143     | 78 | Meadow, non-grazed, HSG D     |
| 0.030     | 71 | Meadow, non-grazed, HSG C     |
| * 0.023   | 89 | Gravel surface, HSG D         |
| * 0.056   | 98 | Paved parking, HSGD           |
| * 0.023   | 98 | Roofs, HSG D                  |
| * 0.113   | 98 | Paved parking, HSG D          |
| 0.070     | 80 | >75% Grass cover, Good, HSG D |
| 0.048     | 98 | Water Surface, HSG D          |
| 0.506     | 88 | Weighted Average              |
| 0.266     |    | 52.57% Pervious Area          |
| 0.240     |    | 47.43% Impervious Area        |

| Tc (min) | Length (feet) | Slope (ft/ft)                            | Velocity (ft/sec) | Capacity (cfs) | Description   |
|----------|---------------|--|-------------------|----------------|---|
| 0.7      | 45            | 0.0200                                   | 1.05              |                | <b>Sheet Flow, Hydro Flow</b><br>Smooth surfaces n= 0.011 P2= 2.59"             |
| 0.6      | 36            | 0.0200                                   | 1.01              |                | <b>Sheet Flow, Hydro Flow</b><br>Smooth surfaces n= 0.011 P2= 2.59"             |
| 2.9      | 19            | 0.0200                                   | 0.11              |                | <b>Sheet Flow, Hydro Flow</b><br>Grass: Short n= 0.150 P2= 2.59"                |
| 0.1      | 6             | 0.0200                                   | 0.99              |                | <b>Shallow Concentrated Flow, Hydro Flow</b><br>Short Grass Pasture Kv= 7.0 fps |
| 0.0      | 6             | 0.0200                                   | 2.87              |                | <b>Shallow Concentrated Flow, Hydro Flow</b><br>Paved Kv= 20.3 fps              |
| 0.6      | 38            | 0.0200                                   | 0.99              |                | <b>Shallow Concentrated Flow, Hydro Flow</b><br>Short Grass Pasture Kv= 7.0 fps |
| 0.5      | 43            | 0.0470                                   | 1.52              |                | <b>Shallow Concentrated Flow, Hydro Flow</b><br>Short Grass Pasture Kv= 7.0 fps |
| 5.4      | 193           | Total, Increased to minimum Tc = 6.0 min |                   |                |   |

Subcatchment 2cS: Subcat 2c

Hydrograph

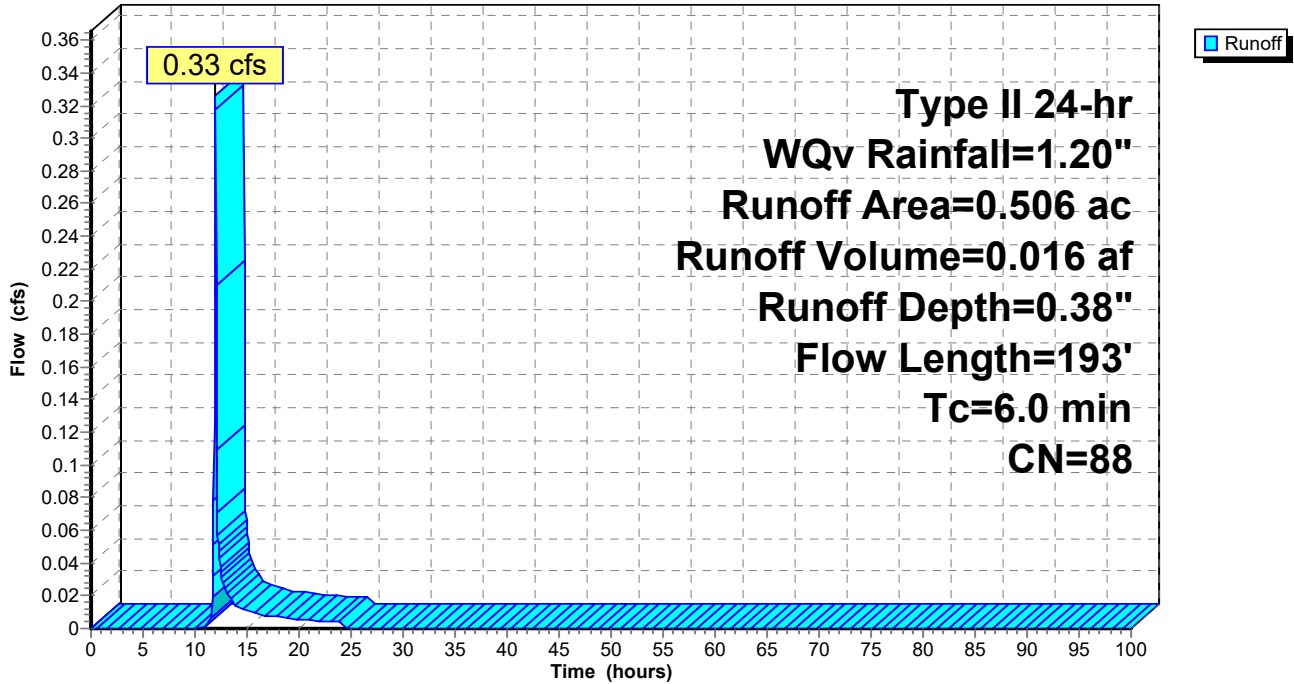

**Hydrograph for Subcatchment 2cS: Subcat 2c**

| Time (hours) | Precip. (inches) | Excess (inches) | Runoff (cfs) | Time (hours) | Precip. (inches) | Excess (inches) | Runoff (cfs) |
|--------------|------------------|-----------------|--------------|--------------|------------------|-----------------|--------------|
| 0.00         | 0.00             | 0.00            | 0.00         | 53.00        | 1.20             | 0.38            | 0.00         |
| 1.00         | 0.01             | 0.00            | 0.00         | 54.00        | 1.20             | 0.38            | 0.00         |
| 2.00         | 0.03             | 0.00            | 0.00         | 55.00        | 1.20             | 0.38            | 0.00         |
| 3.00         | 0.04             | 0.00            | 0.00         | 56.00        | 1.20             | 0.38            | 0.00         |
| 4.00         | 0.06             | 0.00            | 0.00         | 57.00        | 1.20             | 0.38            | 0.00         |
| 5.00         | 0.08             | 0.00            | 0.00         | 58.00        | 1.20             | 0.38            | 0.00         |
| 6.00         | 0.10             | 0.00            | 0.00         | 59.00        | 1.20             | 0.38            | 0.00         |
| 7.00         | 0.12             | 0.00            | 0.00         | 60.00        | 1.20             | 0.38            | 0.00         |
| 8.00         | 0.14             | 0.00            | 0.00         | 61.00        | 1.20             | 0.38            | 0.00         |
| 9.00         | 0.18             | 0.00            | 0.00         | 62.00        | 1.20             | 0.38            | 0.00         |
| 10.00        | 0.22             | 0.00            | 0.00         | 63.00        | 1.20             | 0.38            | 0.00         |
| 11.00        | 0.28             | 0.00            | 0.00         | 64.00        | 1.20             | 0.38            | 0.00         |
| 12.00        | 0.80             | 0.14            | <b>0.32</b>  | 65.00        | 1.20             | 0.38            | 0.00         |
| 13.00        | 0.93             | 0.21            | 0.02         | 66.00        | 1.20             | 0.38            | 0.00         |
| 14.00        | 0.98             | 0.24            | 0.01         | 67.00        | 1.20             | 0.38            | 0.00         |
| 15.00        | 1.02             | 0.27            | 0.01         | 68.00        | 1.20             | 0.38            | 0.00         |
| 16.00        | 1.06             | 0.29            | 0.01         | 69.00        | 1.20             | 0.38            | 0.00         |
| 17.00        | 1.08             | 0.30            | 0.01         | 70.00        | 1.20             | 0.38            | 0.00         |
| 18.00        | 1.11             | 0.32            | 0.01         | 71.00        | 1.20             | 0.38            | 0.00         |
| 19.00        | 1.13             | 0.33            | 0.01         | 72.00        | 1.20             | 0.38            | 0.00         |
| 20.00        | 1.14             | 0.34            | 0.01         | 73.00        | 1.20             | 0.38            | 0.00         |
| 21.00        | 1.16             | 0.35            | 0.00         | 74.00        | 1.20             | 0.38            | 0.00         |
| 22.00        | 1.17             | 0.36            | 0.00         | 75.00        | 1.20             | 0.38            | 0.00         |
| 23.00        | 1.19             | 0.37            | 0.00         | 76.00        | 1.20             | 0.38            | 0.00         |
| 24.00        | <b>1.20</b>      | <b>0.38</b>     | 0.00         | 77.00        | 1.20             | 0.38            | 0.00         |
| 25.00        | 1.20             | 0.38            | 0.00         | 78.00        | 1.20             | 0.38            | 0.00         |
| 26.00        | 1.20             | 0.38            | 0.00         | 79.00        | 1.20             | 0.38            | 0.00         |
| 27.00        | 1.20             | 0.38            | 0.00         | 80.00        | 1.20             | 0.38            | 0.00         |
| 28.00        | 1.20             | 0.38            | 0.00         | 81.00        | 1.20             | 0.38            | 0.00         |
| 29.00        | 1.20             | 0.38            | 0.00         | 82.00        | 1.20             | 0.38            | 0.00         |
| 30.00        | 1.20             | 0.38            | 0.00         | 83.00        | 1.20             | 0.38            | 0.00         |
| 31.00        | 1.20             | 0.38            | 0.00         | 84.00        | 1.20             | 0.38            | 0.00         |
| 32.00        | 1.20             | 0.38            | 0.00         | 85.00        | 1.20             | 0.38            | 0.00         |
| 33.00        | 1.20             | 0.38            | 0.00         | 86.00        | 1.20             | 0.38            | 0.00         |
| 34.00        | 1.20             | 0.38            | 0.00         | 87.00        | 1.20             | 0.38            | 0.00         |
| 35.00        | 1.20             | 0.38            | 0.00         | 88.00        | 1.20             | 0.38            | 0.00         |
| 36.00        | 1.20             | 0.38            | 0.00         | 89.00        | 1.20             | 0.38            | 0.00         |
| 37.00        | 1.20             | 0.38            | 0.00         | 90.00        | 1.20             | 0.38            | 0.00         |
| 38.00        | 1.20             | 0.38            | 0.00         | 91.00        | 1.20             | 0.38            | 0.00         |
| 39.00        | 1.20             | 0.38            | 0.00         | 92.00        | 1.20             | 0.38            | 0.00         |
| 40.00        | 1.20             | 0.38            | 0.00         | 93.00        | 1.20             | 0.38            | 0.00         |
| 41.00        | 1.20             | 0.38            | 0.00         | 94.00        | 1.20             | 0.38            | 0.00         |
| 42.00        | 1.20             | 0.38            | 0.00         | 95.00        | 1.20             | 0.38            | 0.00         |
| 43.00        | 1.20             | 0.38            | 0.00         | 96.00        | 1.20             | 0.38            | 0.00         |
| 44.00        | 1.20             | 0.38            | 0.00         | 97.00        | 1.20             | 0.38            | 0.00         |
| 45.00        | 1.20             | 0.38            | 0.00         | 98.00        | 1.20             | 0.38            | 0.00         |
| 46.00        | 1.20             | 0.38            | 0.00         | 99.00        | 1.20             | 0.38            | 0.00         |
| 47.00        | 1.20             | 0.38            | 0.00         | 100.00       | 1.20             | 0.38            | 0.00         |
| 48.00        | 1.20             | 0.38            | 0.00         |              |                  |                 |              |
| 49.00        | 1.20             | 0.38            | 0.00         |              |                  |                 |              |
| 50.00        | 1.20             | 0.38            | 0.00         |              |                  |                 |              |
| 51.00        | 1.20             | 0.38            | 0.00         |              |                  |                 |              |
| 52.00        | 1.20             | 0.38            | 0.00         |              |                  |                 |              |



**Summary for Subcatchment 2dS: Subcat 2d**

Runoff = 0.12 cfs @ 12.01 hrs, Volume= 0.007 af, Depth= 0.20"  
 Routed to Pond 2ST : Existing Sediment Trap

Runoff by SCS TR-20 method, UH=SCS, Weighted-CN, Time Span= 0.00-100.00 hrs, dt= 0.05 hrs  
 Type II 24-hr WQv Rainfall=1.20"

| Area (ac) | CN | Description               |
|-----------|----|---------------------------|
| 0.089     | 78 | Meadow, non-grazed, HSG D |
| 0.160     | 71 | Meadow, non-grazed, HSG C |
| * 0.013   | 98 | Water Surface, HSG D      |
| 0.106     | 98 | Water Surface, HSG C      |
| * 0.017   | 89 | Gravel surface, HSG D     |
| * 0.040   | 89 | Gravel surface, HSG C     |
| 0.425     | 82 | Weighted Average          |
| 0.306     |    | 72.00% Pervious Area      |
| 0.119     |    | 28.00% Impervious Area    |

| Tc (min) | Length (feet) | Slope (ft/ft) | Velocity (ft/sec) | Capacity (cfs) | Description   |
|----------|---------------|---------------|-------------------|----------------|---|
| 7.0      | 91            | 0.0380        | 0.22              |                | <b>Sheet Flow, Hydro Flow</b><br>Range n= 0.130 P2= 2.59"                       |
| 0.1      | 8             | 0.0420        | 1.00              |                | <b>Sheet Flow, Hydro Flow</b><br>Smooth surfaces n= 0.011 P2= 2.59"             |
| 0.1      | 14            | 0.0420        | 3.30              |                | <b>Shallow Concentrated Flow, Hydro Flow</b><br>Unpaved Kv= 16.1 fps            |
| 0.2      | 29            | 0.0290        | 2.74              |                | <b>Shallow Concentrated Flow, Hydro Flow</b><br>Unpaved Kv= 16.1 fps            |
| 0.1      | 14            | 0.0680        | 1.83              |                | <b>Shallow Concentrated Flow, Hydro Flow</b><br>Short Grass Pasture Kv= 7.0 fps |
| 7.5      | 156           | Total         |                   |                |   |

Subcatchment 2dS: Subcat 2d

Hydrograph

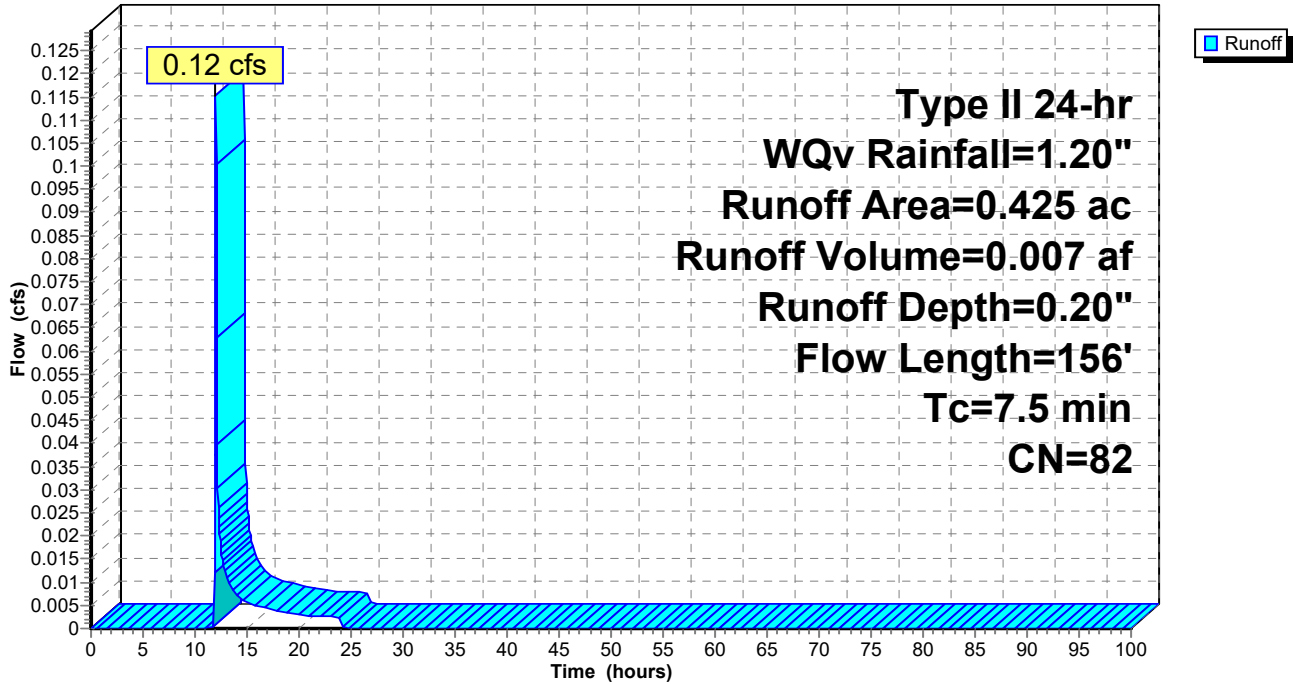

**1096 Proposed Stormwater Conditions Final D Soils FarType II 24-hr WQv Rainfall=1.20"**

Prepared by CLA Site

Printed 12/13/2024

HydroCAD® 10.20-5c s/n 01894 © 2023 HydroCAD Software Solutions LLC

Page 326

**Hydrograph for Subcatchment 2dS: Subcat 2d**

| Time (hours) | Precip. (inches) | Excess (inches) | Runoff (cfs) | Time (hours) | Precip. (inches) | Excess (inches) | Runoff (cfs) |
|--------------|------------------|-----------------|--------------|--------------|------------------|-----------------|--------------|
| 0.00         | 0.00             | 0.00            | 0.00         | 53.00        | 1.20             | 0.20            | 0.00         |
| 1.00         | 0.01             | 0.00            | 0.00         | 54.00        | 1.20             | 0.20            | 0.00         |
| 2.00         | 0.03             | 0.00            | 0.00         | 55.00        | 1.20             | 0.20            | 0.00         |
| 3.00         | 0.04             | 0.00            | 0.00         | 56.00        | 1.20             | 0.20            | 0.00         |
| 4.00         | 0.06             | 0.00            | 0.00         | 57.00        | 1.20             | 0.20            | 0.00         |
| 5.00         | 0.08             | 0.00            | 0.00         | 58.00        | 1.20             | 0.20            | 0.00         |
| 6.00         | 0.10             | 0.00            | 0.00         | 59.00        | 1.20             | 0.20            | 0.00         |
| 7.00         | 0.12             | 0.00            | 0.00         | 60.00        | 1.20             | 0.20            | 0.00         |
| 8.00         | 0.14             | 0.00            | 0.00         | 61.00        | 1.20             | 0.20            | 0.00         |
| 9.00         | 0.18             | 0.00            | 0.00         | 62.00        | 1.20             | 0.20            | 0.00         |
| 10.00        | 0.22             | 0.00            | 0.00         | 63.00        | 1.20             | 0.20            | 0.00         |
| 11.00        | 0.28             | 0.00            | 0.00         | 64.00        | 1.20             | 0.20            | 0.00         |
| 12.00        | 0.80             | 0.05            | <b>0.11</b>  | 65.00        | 1.20             | 0.20            | 0.00         |
| 13.00        | 0.93             | 0.09            | 0.01         | 66.00        | 1.20             | 0.20            | 0.00         |
| 14.00        | 0.98             | 0.11            | 0.01         | 67.00        | 1.20             | 0.20            | 0.00         |
| 15.00        | 1.02             | 0.12            | 0.01         | 68.00        | 1.20             | 0.20            | 0.00         |
| 16.00        | 1.06             | 0.14            | 0.00         | 69.00        | 1.20             | 0.20            | 0.00         |
| 17.00        | 1.08             | 0.15            | 0.00         | 70.00        | 1.20             | 0.20            | 0.00         |
| 18.00        | 1.11             | 0.16            | 0.00         | 71.00        | 1.20             | 0.20            | 0.00         |
| 19.00        | 1.13             | 0.16            | 0.00         | 72.00        | 1.20             | 0.20            | 0.00         |
| 20.00        | 1.14             | 0.17            | 0.00         | 73.00        | 1.20             | 0.20            | 0.00         |
| 21.00        | 1.16             | 0.18            | 0.00         | 74.00        | 1.20             | 0.20            | 0.00         |
| 22.00        | 1.17             | 0.18            | 0.00         | 75.00        | 1.20             | 0.20            | 0.00         |
| 23.00        | 1.19             | 0.19            | 0.00         | 76.00        | 1.20             | 0.20            | 0.00         |
| 24.00        | <b>1.20</b>      | <b>0.20</b>     | 0.00         | 77.00        | 1.20             | 0.20            | 0.00         |
| 25.00        | 1.20             | 0.20            | 0.00         | 78.00        | 1.20             | 0.20            | 0.00         |
| 26.00        | 1.20             | 0.20            | 0.00         | 79.00        | 1.20             | 0.20            | 0.00         |
| 27.00        | 1.20             | 0.20            | 0.00         | 80.00        | 1.20             | 0.20            | 0.00         |
| 28.00        | 1.20             | 0.20            | 0.00         | 81.00        | 1.20             | 0.20            | 0.00         |
| 29.00        | 1.20             | 0.20            | 0.00         | 82.00        | 1.20             | 0.20            | 0.00         |
| 30.00        | 1.20             | 0.20            | 0.00         | 83.00        | 1.20             | 0.20            | 0.00         |
| 31.00        | 1.20             | 0.20            | 0.00         | 84.00        | 1.20             | 0.20            | 0.00         |
| 32.00        | 1.20             | 0.20            | 0.00         | 85.00        | 1.20             | 0.20            | 0.00         |
| 33.00        | 1.20             | 0.20            | 0.00         | 86.00        | 1.20             | 0.20            | 0.00         |
| 34.00        | 1.20             | 0.20            | 0.00         | 87.00        | 1.20             | 0.20            | 0.00         |
| 35.00        | 1.20             | 0.20            | 0.00         | 88.00        | 1.20             | 0.20            | 0.00         |
| 36.00        | 1.20             | 0.20            | 0.00         | 89.00        | 1.20             | 0.20            | 0.00         |
| 37.00        | 1.20             | 0.20            | 0.00         | 90.00        | 1.20             | 0.20            | 0.00         |
| 38.00        | 1.20             | 0.20            | 0.00         | 91.00        | 1.20             | 0.20            | 0.00         |
| 39.00        | 1.20             | 0.20            | 0.00         | 92.00        | 1.20             | 0.20            | 0.00         |
| 40.00        | 1.20             | 0.20            | 0.00         | 93.00        | 1.20             | 0.20            | 0.00         |
| 41.00        | 1.20             | 0.20            | 0.00         | 94.00        | 1.20             | 0.20            | 0.00         |
| 42.00        | 1.20             | 0.20            | 0.00         | 95.00        | 1.20             | 0.20            | 0.00         |
| 43.00        | 1.20             | 0.20            | 0.00         | 96.00        | 1.20             | 0.20            | 0.00         |
| 44.00        | 1.20             | 0.20            | 0.00         | 97.00        | 1.20             | 0.20            | 0.00         |
| 45.00        | 1.20             | 0.20            | 0.00         | 98.00        | 1.20             | 0.20            | 0.00         |
| 46.00        | 1.20             | 0.20            | 0.00         | 99.00        | 1.20             | 0.20            | 0.00         |
| 47.00        | 1.20             | 0.20            | 0.00         | 100.00       | 1.20             | 0.20            | 0.00         |
| 48.00        | 1.20             | 0.20            | 0.00         |              |                  |                 |              |
| 49.00        | 1.20             | 0.20            | 0.00         |              |                  |                 |              |
| 50.00        | 1.20             | 0.20            | 0.00         |              |                  |                 |              |
| 51.00        | 1.20             | 0.20            | 0.00         |              |                  |                 |              |
| 52.00        | 1.20             | 0.20            | 0.00         |              |                  |                 |              |

**Summary for Subcatchment 2eS: Subcat 2e**

Runoff = 0.07 cfs @ 12.01 hrs, Volume= 0.004 af, Depth= 0.22"  
 Routed to Reach 5R : Proposed RRv Swale

Runoff by SCS TR-20 method, UH=SCS, Weighted-CN, Time Span= 0.00-100.00 hrs, dt= 0.05 hrs  
 Type II 24-hr WQv Rainfall=1.20"

| Area (ac) | CN | Description               |
|-----------|----|---------------------------|
| 0.175     | 78 | Meadow, non-grazed, HSG D |
| * 0.063   | 98 | Paved parking, HSG D      |
| 0.238     | 83 | Weighted Average          |
| 0.175     |    | 73.53% Pervious Area      |
| 0.063     |    | 26.47% Impervious Area    |

| Tc (min) | Length (feet) | Slope (ft/ft) | Velocity (ft/sec) | Capacity (cfs) | Description   |
|----------|---------------|---------------|-------------------|----------------|---|
| 2.3      | 17            | 0.0286        | 0.12              |                | <b>Sheet Flow, Hydro Flow</b><br>Grass: Short n= 0.150 P2= 2.59"                |
| 1.9      | 11            | 0.0201        | 0.10              |                | <b>Sheet Flow, Hydro Flow</b><br>Grass: Short n= 0.150 P2= 2.59"                |
| 0.4      | 25            | 0.0200        | 0.94              |                | <b>Sheet Flow, Hydro Flow</b><br>Smooth surfaces n= 0.011 P2= 2.59"             |
| 0.9      | 52            | 0.0192        | 0.97              |                | <b>Shallow Concentrated Flow, Hydro Flow</b><br>Short Grass Pasture Kv= 7.0 fps |
| 2.4      | 15            | 0.0194        | 0.10              |                | <b>Sheet Flow, Hydro Flow</b><br>Grass: Short n= 0.150 P2= 2.59"                |
| 7.9      | 120           | Total         |                   |                |   |

### Subcatchment 2eS: Subcat 2e

Hydrograph

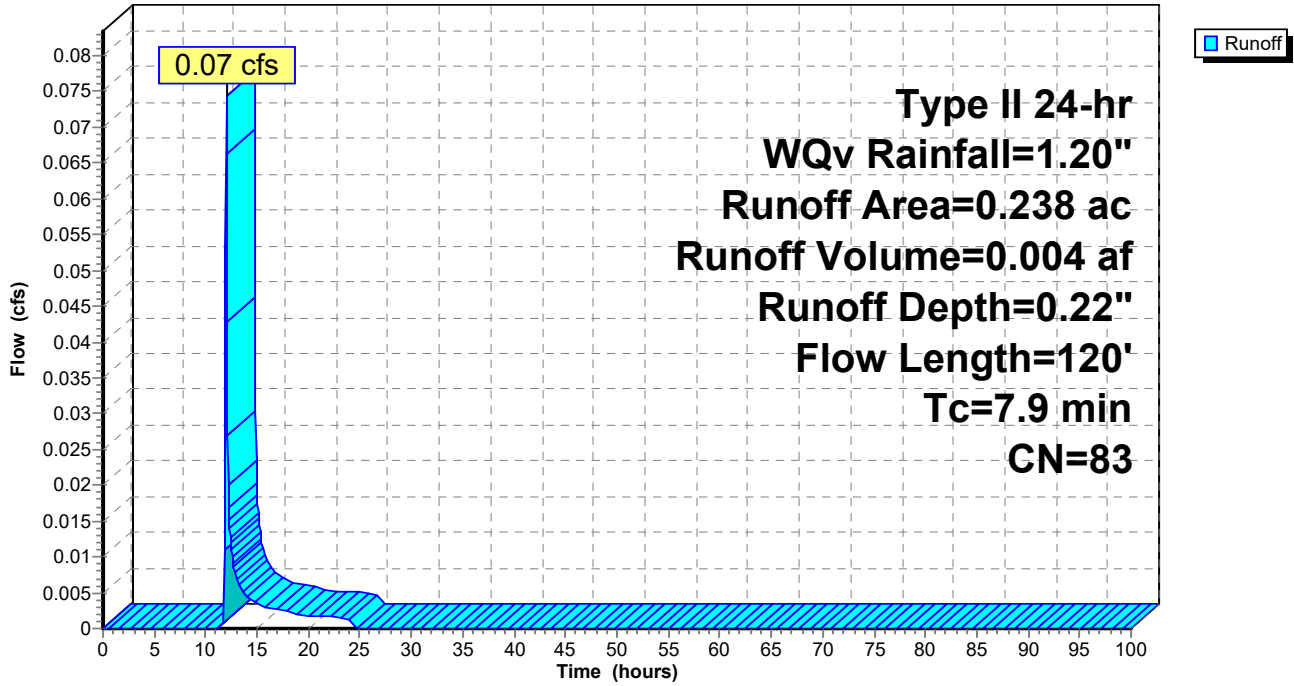

**1096 Proposed Stormwater Conditions Final D Soils FarType II 24-hr WQv Rainfall=1.20"**

Prepared by CLA Site

Printed 12/13/2024

HydroCAD® 10.20-5c s/n 01894 © 2023 HydroCAD Software Solutions LLC

Page 329

**Hydrograph for Subcatchment 2eS: Subcat 2e**

| Time (hours) | Precip. (inches) | Excess (inches) | Runoff (cfs) | Time (hours) | Precip. (inches) | Excess (inches) | Runoff (cfs) |
|--------------|------------------|-----------------|--------------|--------------|------------------|-----------------|--------------|
| 0.00         | 0.00             | 0.00            | 0.00         | 53.00        | 1.20             | 0.22            | 0.00         |
| 1.00         | 0.01             | 0.00            | 0.00         | 54.00        | 1.20             | 0.22            | 0.00         |
| 2.00         | 0.03             | 0.00            | 0.00         | 55.00        | 1.20             | 0.22            | 0.00         |
| 3.00         | 0.04             | 0.00            | 0.00         | 56.00        | 1.20             | 0.22            | 0.00         |
| 4.00         | 0.06             | 0.00            | 0.00         | 57.00        | 1.20             | 0.22            | 0.00         |
| 5.00         | 0.08             | 0.00            | 0.00         | 58.00        | 1.20             | 0.22            | 0.00         |
| 6.00         | 0.10             | 0.00            | 0.00         | 59.00        | 1.20             | 0.22            | 0.00         |
| 7.00         | 0.12             | 0.00            | 0.00         | 60.00        | 1.20             | 0.22            | 0.00         |
| 8.00         | 0.14             | 0.00            | 0.00         | 61.00        | 1.20             | 0.22            | 0.00         |
| 9.00         | 0.18             | 0.00            | 0.00         | 62.00        | 1.20             | 0.22            | 0.00         |
| 10.00        | 0.22             | 0.00            | 0.00         | 63.00        | 1.20             | 0.22            | 0.00         |
| 11.00        | 0.28             | 0.00            | 0.00         | 64.00        | 1.20             | 0.22            | 0.00         |
| 12.00        | 0.80             | 0.06            | <b>0.07</b>  | 65.00        | 1.20             | 0.22            | 0.00         |
| 13.00        | 0.93             | 0.10            | 0.01         | 66.00        | 1.20             | 0.22            | 0.00         |
| 14.00        | 0.98             | 0.13            | 0.00         | 67.00        | 1.20             | 0.22            | 0.00         |
| 15.00        | 1.02             | 0.14            | 0.00         | 68.00        | 1.20             | 0.22            | 0.00         |
| 16.00        | 1.06             | 0.16            | 0.00         | 69.00        | 1.20             | 0.22            | 0.00         |
| 17.00        | 1.08             | 0.17            | 0.00         | 70.00        | 1.20             | 0.22            | 0.00         |
| 18.00        | 1.11             | 0.18            | 0.00         | 71.00        | 1.20             | 0.22            | 0.00         |
| 19.00        | 1.13             | 0.19            | 0.00         | 72.00        | 1.20             | 0.22            | 0.00         |
| 20.00        | 1.14             | 0.19            | 0.00         | 73.00        | 1.20             | 0.22            | 0.00         |
| 21.00        | 1.16             | 0.20            | 0.00         | 74.00        | 1.20             | 0.22            | 0.00         |
| 22.00        | 1.17             | 0.21            | 0.00         | 75.00        | 1.20             | 0.22            | 0.00         |
| 23.00        | 1.19             | 0.21            | 0.00         | 76.00        | 1.20             | 0.22            | 0.00         |
| 24.00        | <b>1.20</b>      | <b>0.22</b>     | 0.00         | 77.00        | 1.20             | 0.22            | 0.00         |
| 25.00        | 1.20             | 0.22            | 0.00         | 78.00        | 1.20             | 0.22            | 0.00         |
| 26.00        | 1.20             | 0.22            | 0.00         | 79.00        | 1.20             | 0.22            | 0.00         |
| 27.00        | 1.20             | 0.22            | 0.00         | 80.00        | 1.20             | 0.22            | 0.00         |
| 28.00        | 1.20             | 0.22            | 0.00         | 81.00        | 1.20             | 0.22            | 0.00         |
| 29.00        | 1.20             | 0.22            | 0.00         | 82.00        | 1.20             | 0.22            | 0.00         |
| 30.00        | 1.20             | 0.22            | 0.00         | 83.00        | 1.20             | 0.22            | 0.00         |
| 31.00        | 1.20             | 0.22            | 0.00         | 84.00        | 1.20             | 0.22            | 0.00         |
| 32.00        | 1.20             | 0.22            | 0.00         | 85.00        | 1.20             | 0.22            | 0.00         |
| 33.00        | 1.20             | 0.22            | 0.00         | 86.00        | 1.20             | 0.22            | 0.00         |
| 34.00        | 1.20             | 0.22            | 0.00         | 87.00        | 1.20             | 0.22            | 0.00         |
| 35.00        | 1.20             | 0.22            | 0.00         | 88.00        | 1.20             | 0.22            | 0.00         |
| 36.00        | 1.20             | 0.22            | 0.00         | 89.00        | 1.20             | 0.22            | 0.00         |
| 37.00        | 1.20             | 0.22            | 0.00         | 90.00        | 1.20             | 0.22            | 0.00         |
| 38.00        | 1.20             | 0.22            | 0.00         | 91.00        | 1.20             | 0.22            | 0.00         |
| 39.00        | 1.20             | 0.22            | 0.00         | 92.00        | 1.20             | 0.22            | 0.00         |
| 40.00        | 1.20             | 0.22            | 0.00         | 93.00        | 1.20             | 0.22            | 0.00         |
| 41.00        | 1.20             | 0.22            | 0.00         | 94.00        | 1.20             | 0.22            | 0.00         |
| 42.00        | 1.20             | 0.22            | 0.00         | 95.00        | 1.20             | 0.22            | 0.00         |
| 43.00        | 1.20             | 0.22            | 0.00         | 96.00        | 1.20             | 0.22            | 0.00         |
| 44.00        | 1.20             | 0.22            | 0.00         | 97.00        | 1.20             | 0.22            | 0.00         |
| 45.00        | 1.20             | 0.22            | 0.00         | 98.00        | 1.20             | 0.22            | 0.00         |
| 46.00        | 1.20             | 0.22            | 0.00         | 99.00        | 1.20             | 0.22            | 0.00         |
| 47.00        | 1.20             | 0.22            | 0.00         | 100.00       | 1.20             | 0.22            | 0.00         |
| 48.00        | 1.20             | 0.22            | 0.00         |              |                  |                 |              |
| 49.00        | 1.20             | 0.22            | 0.00         |              |                  |                 |              |
| 50.00        | 1.20             | 0.22            | 0.00         |              |                  |                 |              |
| 51.00        | 1.20             | 0.22            | 0.00         |              |                  |                 |              |
| 52.00        | 1.20             | 0.22            | 0.00         |              |                  |                 |              |

**Summary for Subcatchment 3S: Subcat 3**

Runoff = 0.01 cfs @ 12.00 hrs, Volume= 0.000 af, Depth= 0.17"  
 Routed to Link AP2 : Analysis Point 2

Runoff by SCS TR-20 method, UH=SCS, Weighted-CN, Time Span= 0.00-100.00 hrs, dt= 0.05 hrs  
 Type II 24-hr WQv Rainfall=1.20"

| Area (ac) | CN | Description                         |
|-----------|----|-------------------------------------|
| 0.001     | 98 | Paved roads w/curbs & sewers, HSG D |
| 0.030     | 80 | >75% Grass cover, Good, HSG D       |
| 0.031     | 81 | Weighted Average                    |
| 0.030     |    | 96.77% Pervious Area                |
| 0.001     |    | 3.23% Impervious Area               |

| Tc (min) | Length (feet) | Slope (ft/ft)                            | Velocity (ft/sec) | Capacity (cfs) | Description   |
|----------|---------------|--|-------------------|----------------|---|
| 1.2      | 13            | 0.0779                                   | 0.18              |                | Sheet Flow, Hydro Flow<br>Grass: Short n= 0.150 P2= 2.59" |
| 1.2      | 13            | Total, Increased to minimum Tc = 6.0 min |                   |                |   |

**Subcatchment 3S: Subcat 3**

Hydrograph

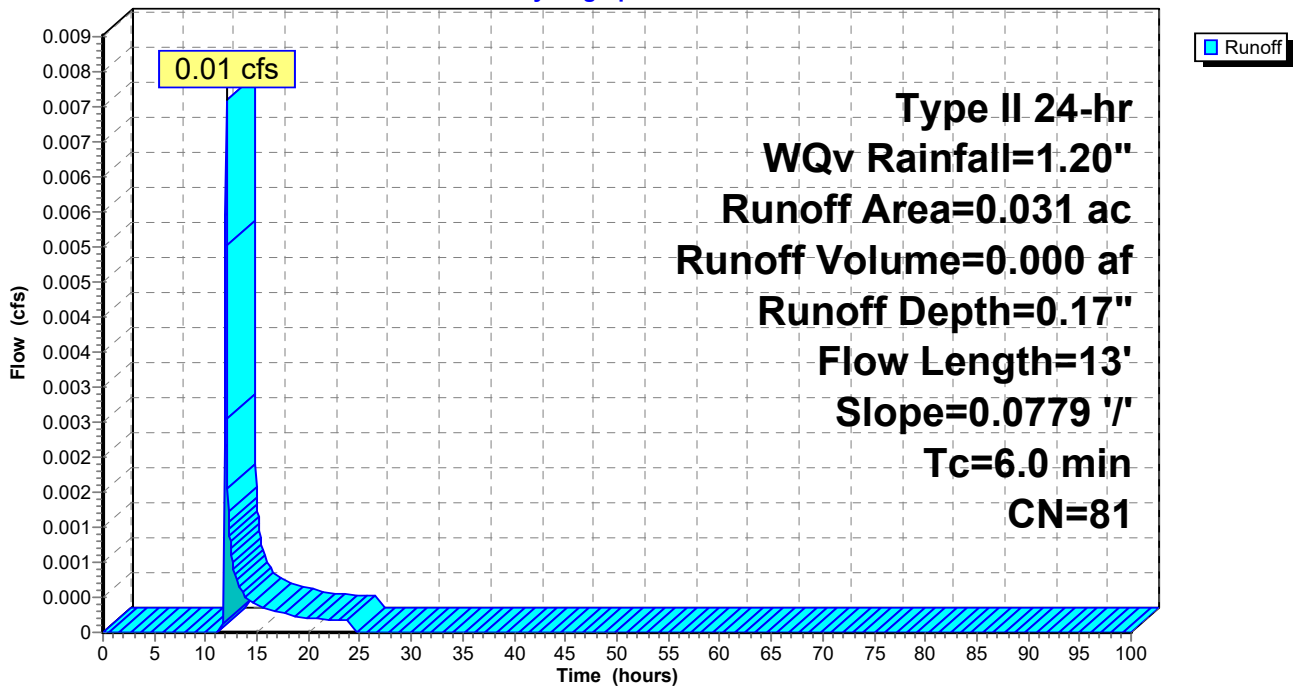

**1096 Proposed Stormwater Conditions Final D Soils FarType II 24-hr WQv Rainfall=1.20"**

Prepared by CLA Site

Printed 12/13/2024

HydroCAD® 10.20-5c s/n 01894 © 2023 HydroCAD Software Solutions LLC

Page 331

**Hydrograph for Subcatchment 3S: Subcat 3**

| Time<br>(hours) | Precip.<br>(inches) | Excess<br>(inches) | Runoff<br>(cfs) | Time<br>(hours) | Precip.<br>(inches) | Excess<br>(inches) | Runoff<br>(cfs) |
|-----------------|---------------------|--------------------|-----------------|-----------------|---------------------|--------------------|-----------------|
| 0.00            | 0.00                | 0.00               | 0.00            | 53.00           | 1.20                | 0.17               | 0.00            |
| 1.00            | 0.01                | 0.00               | 0.00            | 54.00           | 1.20                | 0.17               | 0.00            |
| 2.00            | 0.03                | 0.00               | 0.00            | 55.00           | 1.20                | 0.17               | 0.00            |
| 3.00            | 0.04                | 0.00               | 0.00            | 56.00           | 1.20                | 0.17               | 0.00            |
| 4.00            | 0.06                | 0.00               | 0.00            | 57.00           | 1.20                | 0.17               | 0.00            |
| 5.00            | 0.08                | 0.00               | 0.00            | 58.00           | 1.20                | 0.17               | 0.00            |
| 6.00            | 0.10                | 0.00               | 0.00            | 59.00           | 1.20                | 0.17               | 0.00            |
| 7.00            | 0.12                | 0.00               | 0.00            | 60.00           | 1.20                | 0.17               | 0.00            |
| 8.00            | 0.14                | 0.00               | 0.00            | 61.00           | 1.20                | 0.17               | 0.00            |
| 9.00            | 0.18                | 0.00               | 0.00            | 62.00           | 1.20                | 0.17               | 0.00            |
| 10.00           | 0.22                | 0.00               | 0.00            | 63.00           | 1.20                | 0.17               | 0.00            |
| 11.00           | 0.28                | 0.00               | 0.00            | 64.00           | 1.20                | 0.17               | 0.00            |
| 12.00           | 0.80                | 0.04               | <b>0.01</b>     | 65.00           | 1.20                | 0.17               | 0.00            |
| 13.00           | 0.93                | 0.07               | 0.00            | 66.00           | 1.20                | 0.17               | 0.00            |
| 14.00           | 0.98                | 0.09               | 0.00            | 67.00           | 1.20                | 0.17               | 0.00            |
| 15.00           | 1.02                | 0.11               | 0.00            | 68.00           | 1.20                | 0.17               | 0.00            |
| 16.00           | 1.06                | 0.12               | 0.00            | 69.00           | 1.20                | 0.17               | 0.00            |
| 17.00           | 1.08                | 0.13               | 0.00            | 70.00           | 1.20                | 0.17               | 0.00            |
| 18.00           | 1.11                | 0.14               | 0.00            | 71.00           | 1.20                | 0.17               | 0.00            |
| 19.00           | 1.13                | 0.14               | 0.00            | 72.00           | 1.20                | 0.17               | 0.00            |
| 20.00           | 1.14                | 0.15               | 0.00            | 73.00           | 1.20                | 0.17               | 0.00            |
| 21.00           | 1.16                | 0.16               | 0.00            | 74.00           | 1.20                | 0.17               | 0.00            |
| 22.00           | 1.17                | 0.16               | 0.00            | 75.00           | 1.20                | 0.17               | 0.00            |
| 23.00           | 1.19                | 0.17               | 0.00            | 76.00           | 1.20                | 0.17               | 0.00            |
| 24.00           | <b>1.20</b>         | <b>0.17</b>        | 0.00            | 77.00           | 1.20                | 0.17               | 0.00            |
| 25.00           | 1.20                | 0.17               | 0.00            | 78.00           | 1.20                | 0.17               | 0.00            |
| 26.00           | 1.20                | 0.17               | 0.00            | 79.00           | 1.20                | 0.17               | 0.00            |
| 27.00           | 1.20                | 0.17               | 0.00            | 80.00           | 1.20                | 0.17               | 0.00            |
| 28.00           | 1.20                | 0.17               | 0.00            | 81.00           | 1.20                | 0.17               | 0.00            |
| 29.00           | 1.20                | 0.17               | 0.00            | 82.00           | 1.20                | 0.17               | 0.00            |
| 30.00           | 1.20                | 0.17               | 0.00            | 83.00           | 1.20                | 0.17               | 0.00            |
| 31.00           | 1.20                | 0.17               | 0.00            | 84.00           | 1.20                | 0.17               | 0.00            |
| 32.00           | 1.20                | 0.17               | 0.00            | 85.00           | 1.20                | 0.17               | 0.00            |
| 33.00           | 1.20                | 0.17               | 0.00            | 86.00           | 1.20                | 0.17               | 0.00            |
| 34.00           | 1.20                | 0.17               | 0.00            | 87.00           | 1.20                | 0.17               | 0.00            |
| 35.00           | 1.20                | 0.17               | 0.00            | 88.00           | 1.20                | 0.17               | 0.00            |
| 36.00           | 1.20                | 0.17               | 0.00            | 89.00           | 1.20                | 0.17               | 0.00            |
| 37.00           | 1.20                | 0.17               | 0.00            | 90.00           | 1.20                | 0.17               | 0.00            |
| 38.00           | 1.20                | 0.17               | 0.00            | 91.00           | 1.20                | 0.17               | 0.00            |
| 39.00           | 1.20                | 0.17               | 0.00            | 92.00           | 1.20                | 0.17               | 0.00            |
| 40.00           | 1.20                | 0.17               | 0.00            | 93.00           | 1.20                | 0.17               | 0.00            |
| 41.00           | 1.20                | 0.17               | 0.00            | 94.00           | 1.20                | 0.17               | 0.00            |
| 42.00           | 1.20                | 0.17               | 0.00            | 95.00           | 1.20                | 0.17               | 0.00            |
| 43.00           | 1.20                | 0.17               | 0.00            | 96.00           | 1.20                | 0.17               | 0.00            |
| 44.00           | 1.20                | 0.17               | 0.00            | 97.00           | 1.20                | 0.17               | 0.00            |
| 45.00           | 1.20                | 0.17               | 0.00            | 98.00           | 1.20                | 0.17               | 0.00            |
| 46.00           | 1.20                | 0.17               | 0.00            | 99.00           | 1.20                | 0.17               | 0.00            |
| 47.00           | 1.20                | 0.17               | 0.00            | 100.00          | 1.20                | 0.17               | 0.00            |
| 48.00           | 1.20                | 0.17               | 0.00            |                 |                     |                    |                 |
| 49.00           | 1.20                | 0.17               | 0.00            |                 |                     |                    |                 |
| 50.00           | 1.20                | 0.17               | 0.00            |                 |                     |                    |                 |
| 51.00           | 1.20                | 0.17               | 0.00            |                 |                     |                    |                 |
| 52.00           | 1.20                | 0.17               | 0.00            |                 |                     |                    |                 |



**Summary for Reach 1R: Existing Swale**

Inflow Area = 3.372 ac, 8.66% Impervious, Inflow Depth = 0.01" for WQv event  
 Inflow = 0.02 cfs @ 12.01 hrs, Volume= 0.002 af  
 Outflow = 0.01 cfs @ 12.10 hrs, Volume= 0.002 af, Atten= 47%, Lag= 5.7 min  
 Routed to Pond 2ST : Existing Sediment Trap

Routing by Dyn-Stor-Ind method, Time Span= 0.00-100.00 hrs, dt= 0.05 hrs / 2  
 Max. Velocity= 0.44 fps, Min. Travel Time= 9.3 min  
 Avg. Velocity = 0.33 fps, Avg. Travel Time= 12.4 min

Peak Storage= 7 cf @ 12.10 hrs  
 Average Depth at Peak Storage= 0.01' , Surface Width= 2.09'  
 Bank-Full Depth= 1.00' Flow Area= 5.0 sf, Capacity= 25.24 cfs

2.00' x 1.00' deep channel, n= 0.030 Earth, grassed & winding  
 Side Slope Z-value= 3.0 '/' Top Width= 8.00'  
 Length= 244.0' Slope= 0.0205 '/'  
 Inlet Invert= 316.00', Outlet Invert= 311.00'

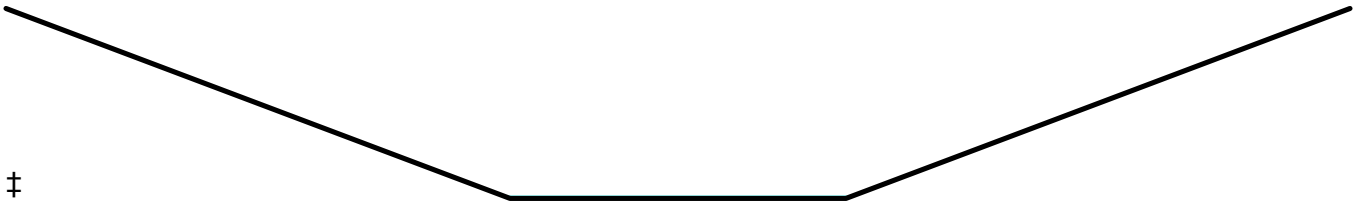

**Reach 1R: Existing Swale**

Hydrograph

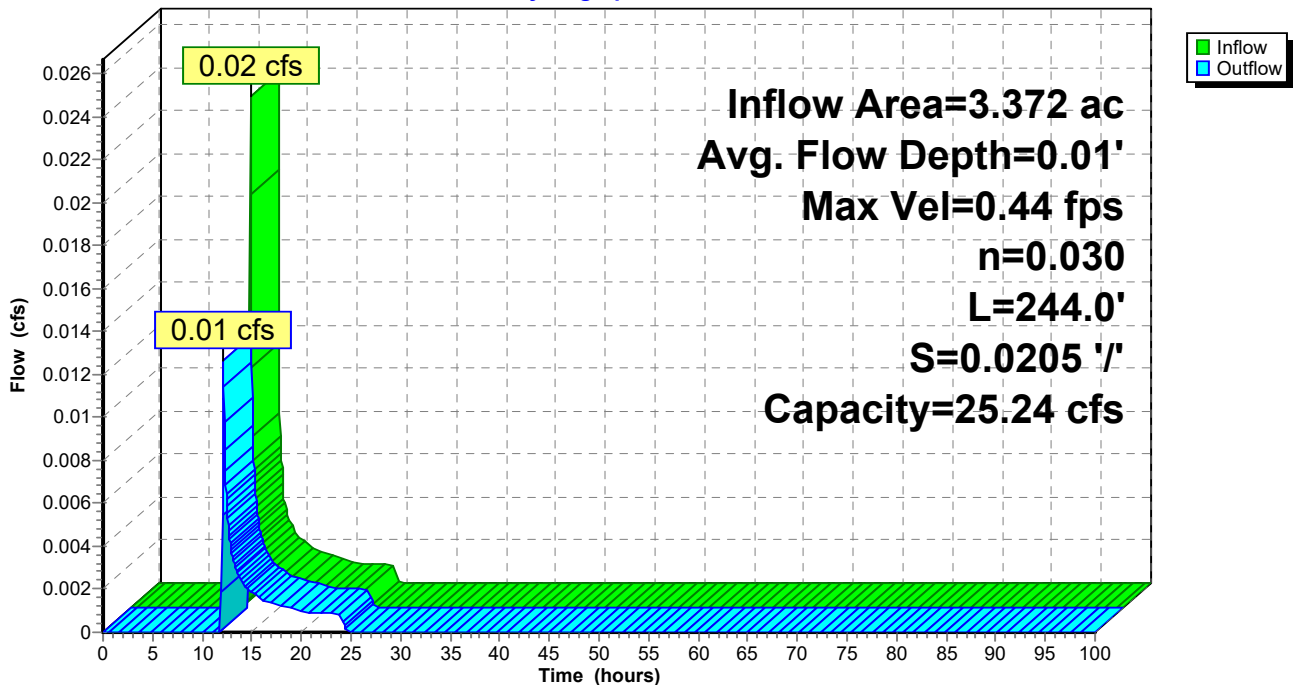

### Reach 1R: Existing Swale

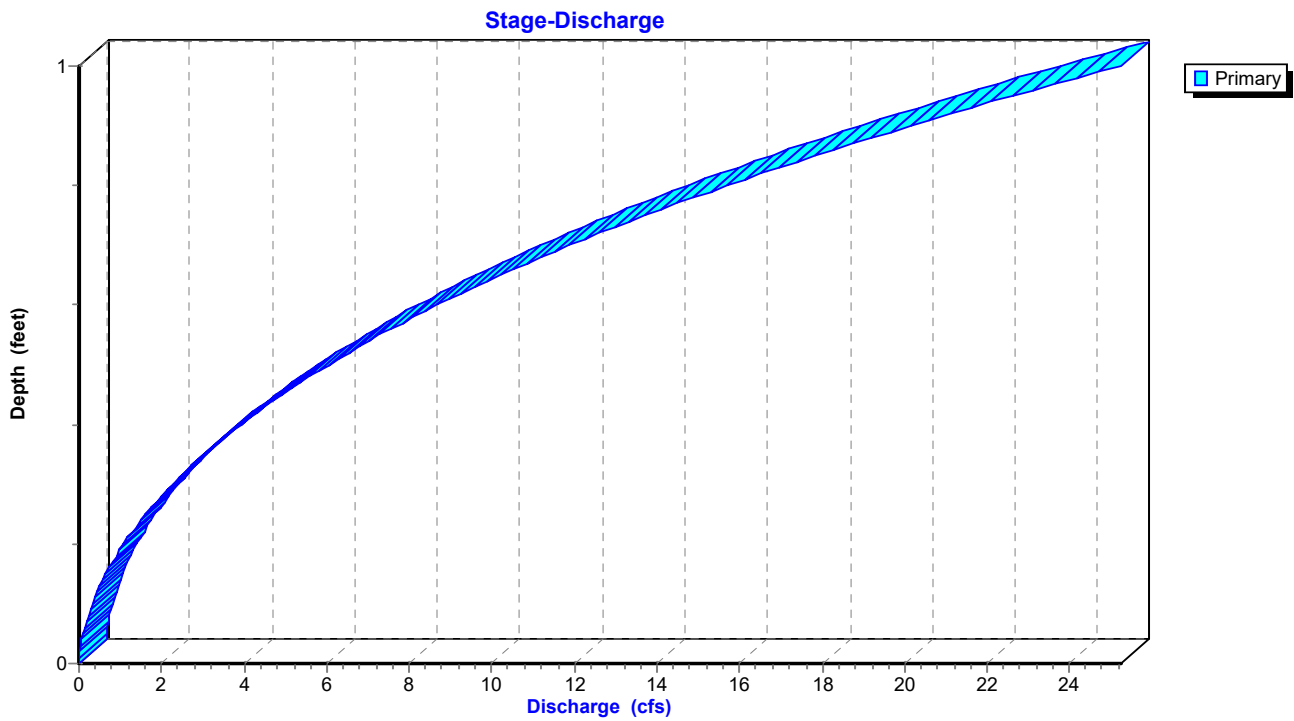

### Reach 1R: Existing Swale

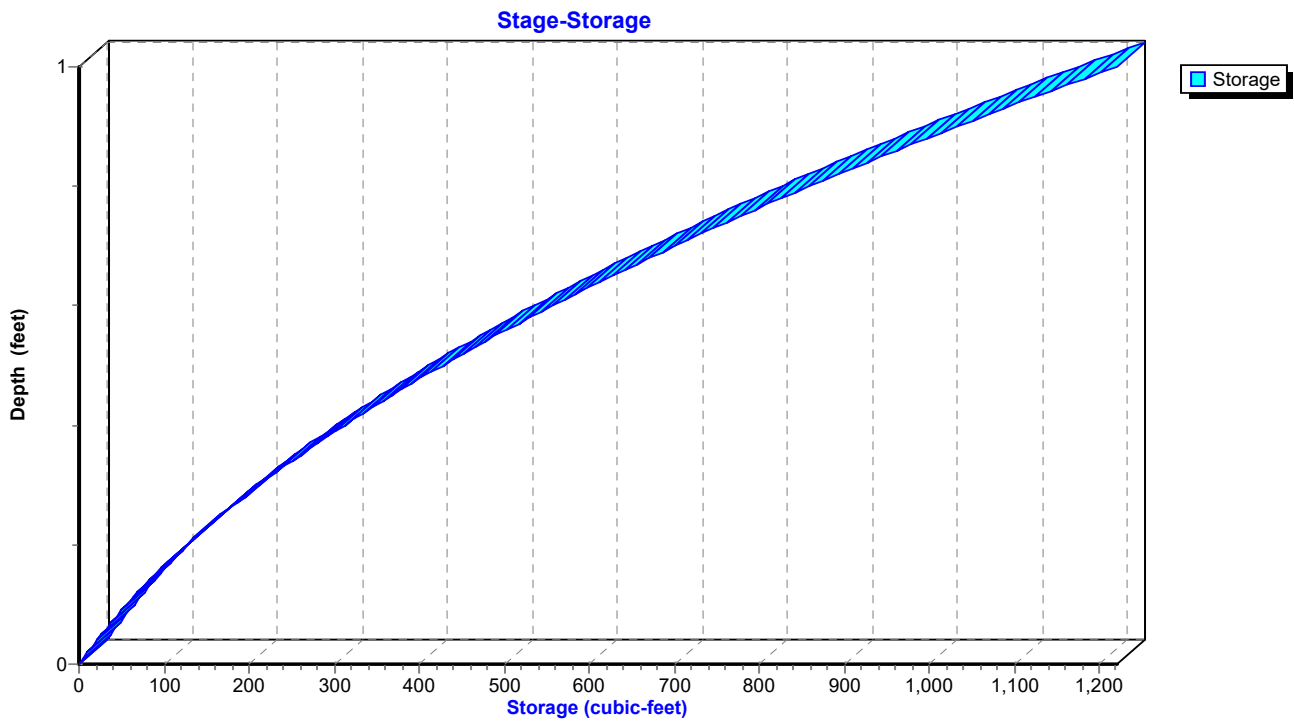

**Hydrograph for Reach 1R: Existing Swale**

| Time (hours) | Inflow (cfs) | Storage (cubic-feet) | Elevation (feet) | Outflow (cfs) |
|--------------|--------------|----------------------|------------------|---------------|
| 0.00         | 0.00         | 0                    | 316.00           | 0.00          |
| 2.50         | 0.00         | 0                    | 316.00           | 0.00          |
| 5.00         | 0.00         | 0                    | 316.00           | 0.00          |
| 7.50         | 0.00         | 0                    | 316.00           | 0.00          |
| 10.00        | <b>0.00</b>  | <b>0</b>             | <b>316.00</b>    | <b>0.00</b>   |
| 12.50        | <b>0.00</b>  | <b>4</b>             | <b>316.01</b>    | <b>0.01</b>   |
| 15.00        | 0.00         | 1                    | 316.00           | 0.00          |
| 17.50        | 0.00         | 1                    | 316.00           | 0.00          |
| 20.00        | 0.00         | 1                    | 316.00           | 0.00          |
| 22.50        | 0.00         | 1                    | 316.00           | 0.00          |
| 25.00        | 0.00         | 0                    | 316.00           | 0.00          |
| 27.50        | 0.00         | 0                    | 316.00           | 0.00          |
| 30.00        | 0.00         | 0                    | 316.00           | 0.00          |
| 32.50        | 0.00         | 0                    | 316.00           | 0.00          |
| 35.00        | 0.00         | 0                    | 316.00           | 0.00          |
| 37.50        | 0.00         | 0                    | 316.00           | 0.00          |
| 40.00        | 0.00         | 0                    | 316.00           | 0.00          |
| 42.50        | 0.00         | 0                    | 316.00           | 0.00          |
| 45.00        | 0.00         | 0                    | 316.00           | 0.00          |
| 47.50        | 0.00         | 0                    | 316.00           | 0.00          |
| 50.00        | 0.00         | 0                    | 316.00           | 0.00          |
| 52.50        | 0.00         | 0                    | 316.00           | 0.00          |
| 55.00        | 0.00         | 0                    | 316.00           | 0.00          |
| 57.50        | 0.00         | 0                    | 316.00           | 0.00          |
| 60.00        | 0.00         | 0                    | 316.00           | 0.00          |
| 62.50        | 0.00         | 0                    | 316.00           | 0.00          |
| 65.00        | 0.00         | 0                    | 316.00           | 0.00          |
| 67.50        | 0.00         | 0                    | 316.00           | 0.00          |
| 70.00        | 0.00         | 0                    | 316.00           | 0.00          |
| 72.50        | 0.00         | 0                    | 316.00           | 0.00          |
| 75.00        | 0.00         | 0                    | 316.00           | 0.00          |
| 77.50        | 0.00         | 0                    | 316.00           | 0.00          |
| 80.00        | 0.00         | 0                    | 316.00           | 0.00          |
| 82.50        | 0.00         | 0                    | 316.00           | 0.00          |
| 85.00        | 0.00         | 0                    | 316.00           | 0.00          |
| 87.50        | 0.00         | 0                    | 316.00           | 0.00          |
| 90.00        | 0.00         | 0                    | 316.00           | 0.00          |
| 92.50        | 0.00         | 0                    | 316.00           | 0.00          |
| 95.00        | 0.00         | 0                    | 316.00           | 0.00          |
| 97.50        | 0.00         | 0                    | 316.00           | 0.00          |
| 100.00       | 0.00         | 0                    | 316.00           | 0.00          |

**Stage-Discharge for Reach 1R: Existing Swale**

| Elevation<br>(feet) | Velocity<br>(ft/sec) | Discharge<br>(cfs) | Elevation<br>(feet) | Velocity<br>(ft/sec) | Discharge<br>(cfs) |
|---------------------|----------------------|--------------------|---------------------|----------------------|--------------------|
| 316.00              | 0.00                 | 0.00               | 316.53              | 3.56                 | 6.77               |
| 316.01              | 0.33                 | 0.01               | 316.54              | 3.59                 | 7.03               |
| 316.02              | 0.51                 | 0.02               | 316.55              | 3.63                 | 7.29               |
| 316.03              | 0.66                 | 0.04               | 316.56              | 3.67                 | 7.56               |
| 316.04              | 0.80                 | 0.07               | 316.57              | 3.70                 | 7.83               |
| 316.05              | 0.92                 | 0.10               | 316.58              | 3.74                 | 8.11               |
| 316.06              | 1.03                 | 0.13               | 316.59              | 3.77                 | 8.39               |
| 316.07              | 1.13                 | 0.17               | 316.60              | 3.81                 | 8.68               |
| 316.08              | 1.22                 | 0.22               | 316.61              | 3.84                 | 8.98               |
| 316.09              | 1.31                 | 0.27               | 316.62              | 3.88                 | 9.28               |
| 316.10              | 1.40                 | 0.32               | 316.63              | 3.91                 | 9.58               |
| 316.11              | 1.48                 | 0.38               | 316.64              | 3.94                 | 9.89               |
| 316.12              | 1.55                 | 0.44               | 316.65              | 3.98                 | 10.21              |
| 316.13              | 1.63                 | 0.51               | 316.66              | 4.01                 | 10.54              |
| 316.14              | 1.70                 | 0.58               | 316.67              | 4.04                 | 10.87              |
| 316.15              | 1.77                 | 0.65               | 316.68              | 4.08                 | 11.20              |
| 316.16              | 1.84                 | 0.73               | 316.69              | 4.11                 | 11.54              |
| 316.17              | 1.90                 | 0.81               | 316.70              | 4.14                 | 11.89              |
| 316.18              | 1.96                 | 0.90               | 316.71              | 4.17                 | 12.24              |
| 316.19              | 2.02                 | 0.99               | 316.72              | 4.21                 | 12.60              |
| 316.20              | 2.08                 | 1.08               | 316.73              | 4.24                 | 12.97              |
| 316.21              | 2.14                 | 1.18               | 316.74              | 4.27                 | 13.34              |
| 316.22              | 2.20                 | 1.29               | 316.75              | 4.30                 | 13.71              |
| 316.23              | 2.25                 | 1.39               | 316.76              | 4.33                 | 14.10              |
| 316.24              | 2.31                 | 1.51               | 316.77              | 4.37                 | 14.49              |
| 316.25              | 2.36                 | 1.62               | 316.78              | 4.40                 | 14.88              |
| 316.26              | 2.41                 | 1.74               | 316.79              | 4.43                 | 15.29              |
| 316.27              | 2.46                 | 1.87               | 316.80              | 4.46                 | 15.69              |
| 316.28              | 2.51                 | 2.00               | 316.81              | 4.49                 | 16.11              |
| 316.29              | 2.56                 | 2.13               | 316.82              | 4.52                 | 16.53              |
| 316.30              | 2.61                 | 2.27               | 316.83              | 4.55                 | 16.96              |
| 316.31              | 2.66                 | 2.41               | 316.84              | 4.58                 | 17.39              |
| 316.32              | 2.70                 | 2.56               | 316.85              | 4.61                 | 17.83              |
| 316.33              | 2.75                 | 2.71               | 316.86              | 4.64                 | 18.28              |
| 316.34              | 2.79                 | 2.87               | 316.87              | 4.67                 | 18.73              |
| 316.35              | 2.84                 | 3.03               | 316.88              | 4.70                 | 19.19              |
| 316.36              | 2.88                 | 3.20               | 316.89              | 4.73                 | 19.66              |
| 316.37              | 2.93                 | 3.37               | 316.90              | 4.76                 | 20.13              |
| 316.38              | 2.97                 | 3.54               | 316.91              | 4.79                 | 20.61              |
| 316.39              | 3.01                 | 3.72               | 316.92              | 4.82                 | 21.10              |
| 316.40              | 3.05                 | 3.91               | 316.93              | 4.85                 | 21.59              |
| 316.41              | 3.09                 | 4.10               | 316.94              | 4.88                 | 22.09              |
| 316.42              | 3.14                 | 4.29               | 316.95              | 4.90                 | 22.60              |
| 316.43              | 3.18                 | 4.49               | 316.96              | 4.93                 | 23.11              |
| 316.44              | 3.22                 | 4.70               | 316.97              | 4.96                 | 23.63              |
| 316.45              | 3.26                 | 4.91               | 316.98              | 4.99                 | 24.16              |
| 316.46              | 3.29                 | 5.12               | 316.99              | 5.02                 | 24.70              |
| 316.47              | 3.33                 | 5.34               | 317.00              | <b>5.05</b>          | <b>25.24</b>       |
| 316.48              | 3.37                 | 5.57               |                     |                      |                    |
| 316.49              | 3.41                 | 5.80               |                     |                      |                    |
| 316.50              | 3.45                 | 6.03               |                     |                      |                    |
| 316.51              | 3.48                 | 6.27               |                     |                      |                    |
| 316.52              | 3.52                 | 6.52               |                     |                      |                    |

**Stage-Area-Storage for Reach 1R: Existing Swale**

| Elevation<br>(feet) | End-Area<br>(sq-ft) | Storage<br>(cubic-feet) | Elevation<br>(feet) | End-Area<br>(sq-ft) | Storage<br>(cubic-feet) |
|---------------------|---------------------|-------------------------|---------------------|---------------------|-------------------------|
| 316.00              | 0.0                 | 0                       | 316.53              | 1.9                 | 464                     |
| 316.01              | 0.0                 | 5                       | 316.54              | 2.0                 | 477                     |
| 316.02              | 0.0                 | 10                      | 316.55              | 2.0                 | 490                     |
| 316.03              | 0.1                 | 15                      | 316.56              | 2.1                 | 503                     |
| 316.04              | 0.1                 | 21                      | 316.57              | 2.1                 | 516                     |
| 316.05              | 0.1                 | 26                      | 316.58              | 2.2                 | 529                     |
| 316.06              | 0.1                 | 32                      | 316.59              | 2.2                 | 543                     |
| 316.07              | 0.2                 | 38                      | 316.60              | 2.3                 | 556                     |
| 316.08              | 0.2                 | 44                      | 316.61              | 2.3                 | 570                     |
| 316.09              | 0.2                 | 50                      | 316.62              | 2.4                 | 584                     |
| 316.10              | 0.2                 | 56                      | 316.63              | 2.5                 | 598                     |
| 316.11              | 0.3                 | 63                      | 316.64              | 2.5                 | 612                     |
| 316.12              | 0.3                 | 69                      | 316.65              | 2.6                 | 626                     |
| 316.13              | 0.3                 | 76                      | 316.66              | 2.6                 | 641                     |
| 316.14              | 0.3                 | 83                      | 316.67              | 2.7                 | 656                     |
| 316.15              | 0.4                 | 90                      | 316.68              | 2.7                 | 670                     |
| 316.16              | 0.4                 | 97                      | 316.69              | 2.8                 | 685                     |
| 316.17              | 0.4                 | 104                     | 316.70              | 2.9                 | 700                     |
| 316.18              | 0.5                 | 112                     | 316.71              | 2.9                 | 715                     |
| 316.19              | 0.5                 | 119                     | 316.72              | 3.0                 | 731                     |
| 316.20              | 0.5                 | 127                     | 316.73              | 3.1                 | 746                     |
| 316.21              | 0.6                 | 135                     | 316.74              | 3.1                 | 762                     |
| 316.22              | 0.6                 | 143                     | 316.75              | 3.2                 | 778                     |
| 316.23              | 0.6                 | 151                     | 316.76              | 3.3                 | 794                     |
| 316.24              | 0.7                 | 159                     | 316.77              | 3.3                 | 810                     |
| 316.25              | 0.7                 | 168                     | 316.78              | 3.4                 | 826                     |
| 316.26              | 0.7                 | 176                     | 316.79              | 3.5                 | 842                     |
| 316.27              | 0.8                 | 185                     | 316.80              | 3.5                 | 859                     |
| 316.28              | 0.8                 | 194                     | 316.81              | 3.6                 | 876                     |
| 316.29              | 0.8                 | 203                     | 316.82              | 3.7                 | 892                     |
| 316.30              | 0.9                 | 212                     | 316.83              | 3.7                 | 909                     |
| 316.31              | 0.9                 | 222                     | 316.84              | 3.8                 | 926                     |
| 316.32              | 0.9                 | 231                     | 316.85              | 3.9                 | 944                     |
| 316.33              | 1.0                 | 241                     | 316.86              | 3.9                 | 961                     |
| 316.34              | 1.0                 | 251                     | 316.87              | 4.0                 | 979                     |
| 316.35              | 1.1                 | 260                     | 316.88              | 4.1                 | 996                     |
| 316.36              | 1.1                 | 271                     | 316.89              | 4.2                 | 1,014                   |
| 316.37              | 1.2                 | 281                     | 316.90              | 4.2                 | 1,032                   |
| 316.38              | 1.2                 | 291                     | 316.91              | 4.3                 | 1,050                   |
| 316.39              | 1.2                 | 302                     | 316.92              | 4.4                 | 1,069                   |
| 316.40              | 1.3                 | 312                     | 316.93              | 4.5                 | 1,087                   |
| 316.41              | 1.3                 | 323                     | 316.94              | 4.5                 | 1,106                   |
| 316.42              | 1.4                 | 334                     | 316.95              | 4.6                 | 1,124                   |
| 316.43              | 1.4                 | 345                     | 316.96              | 4.7                 | 1,143                   |
| 316.44              | 1.5                 | 356                     | 316.97              | 4.8                 | 1,162                   |
| 316.45              | 1.5                 | 368                     | 316.98              | 4.8                 | 1,181                   |
| 316.46              | 1.6                 | 379                     | 316.99              | 4.9                 | 1,201                   |
| 316.47              | 1.6                 | 391                     | 317.00              | <b>5.0</b>          | <b>1,220</b>            |
| 316.48              | 1.7                 | 403                     |                     |                     |                         |
| 316.49              | 1.7                 | 415                     |                     |                     |                         |
| 316.50              | 1.8                 | 427                     |                     |                     |                         |
| 316.51              | 1.8                 | 439                     |                     |                     |                         |
| 316.52              | 1.9                 | 452                     |                     |                     |                         |

**Summary for Reach 2R: Proposed RRv Swale**

Inflow Area = 0.830 ac, 18.55% Impervious, Inflow Depth = 0.20" for WQv event  
 Inflow = 0.24 cfs @ 12.00 hrs, Volume= 0.014 af  
 Outflow = 0.11 cfs @ 12.11 hrs, Volume= 0.014 af, Atten= 52%, Lag= 6.4 min  
 Routed to Pond 3P : Proposed Stormwater Pond

Routing by Dyn-Stor-Ind method, Time Span= 0.00-100.00 hrs, dt= 0.05 hrs / 2  
 Max. Velocity= 0.47 fps, Min. Travel Time= 13.9 min  
 Avg. Velocity = 0.17 fps, Avg. Travel Time= 38.5 min

Peak Storage= 95 cf @ 12.11 hrs  
 Average Depth at Peak Storage= 0.10' , Surface Width= 2.63'  
 Bank-Full Depth= 1.04' Flow Area= 5.3 sf, Capacity= 8.93 cfs

2.00' x 1.04' deep channel, n= 0.080 Earth, long dense weeds  
 Side Slope Z-value= 3.0 ' / ' Top Width= 8.24'  
 Length= 390.0' Slope= 0.0154 ' / '  
 Inlet Invert= 318.00', Outlet Invert= 312.00'



**Reach 2R: Proposed RRv Swale**

Hydrograph

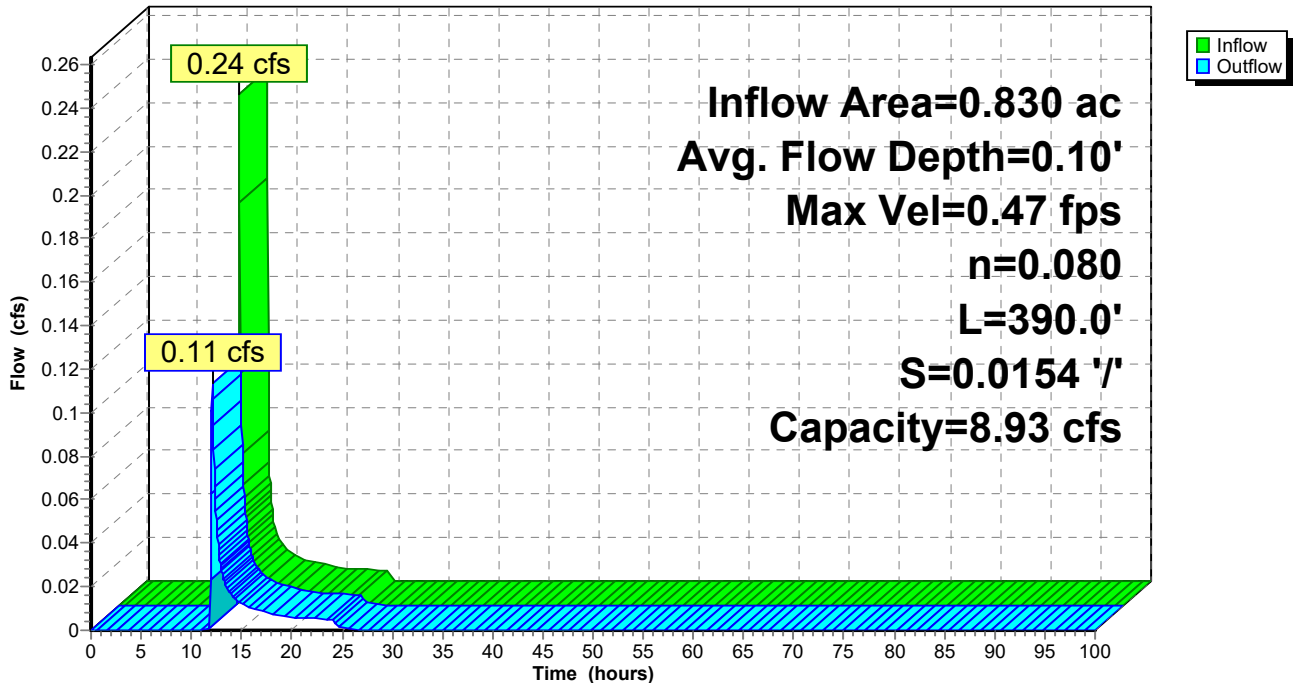

### Reach 2R: Proposed RRv Swale

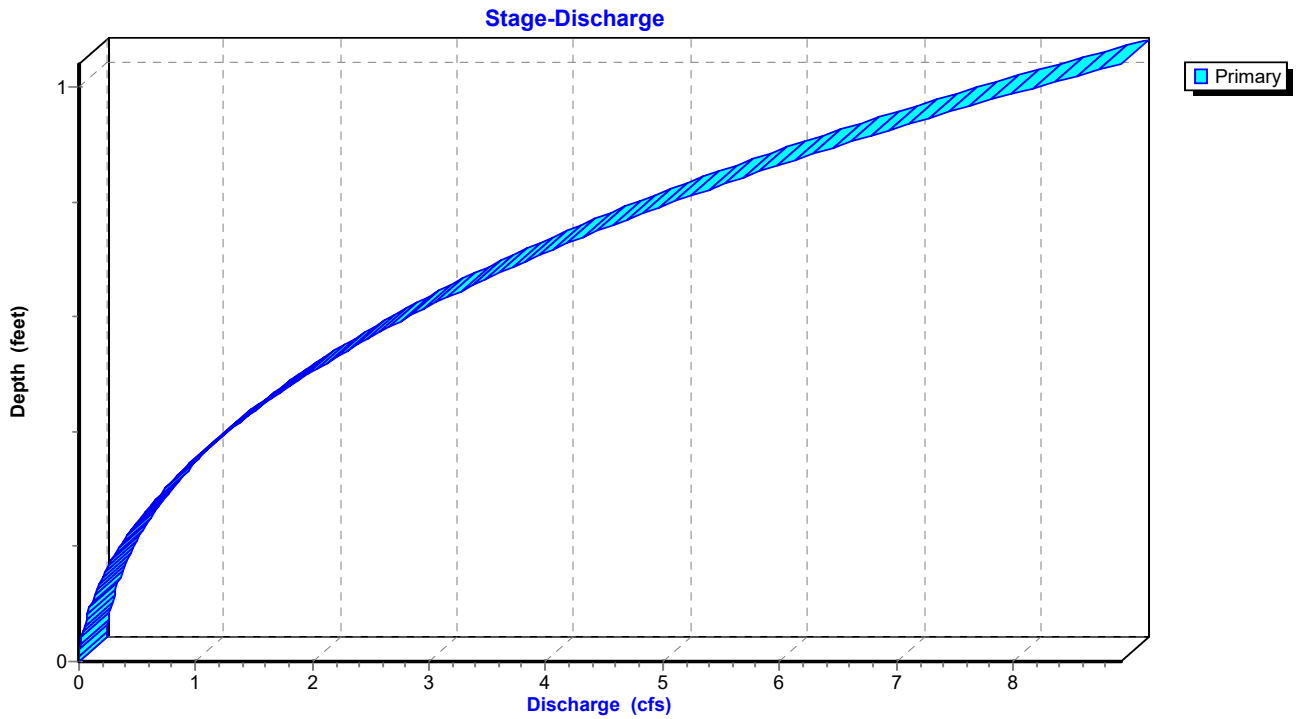

### Reach 2R: Proposed RRv Swale

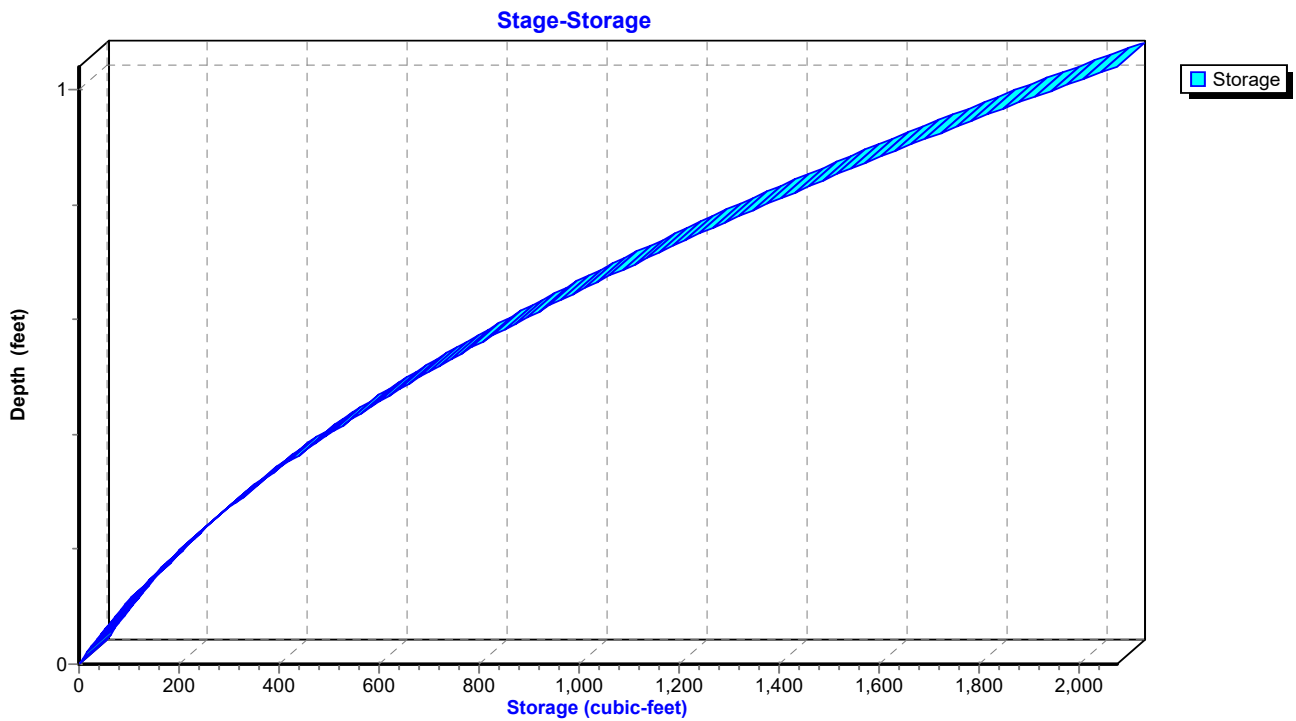

**Hydrograph for Reach 2R: Proposed RRv Swale**

| Time (hours) | Inflow (cfs) | Storage (cubic-feet) | Elevation (feet) | Outflow (cfs) |
|--------------|--------------|----------------------|------------------|---------------|
| 0.00         | 0.00         | 0                    | 318.00           | 0.00          |
| 2.50         | 0.00         | 0                    | 318.00           | 0.00          |
| 5.00         | 0.00         | 0                    | 318.00           | 0.00          |
| 7.50         | 0.00         | 0                    | 318.00           | 0.00          |
| 10.00        | <b>0.00</b>  | <b>0</b>             | <b>318.00</b>    | <b>0.00</b>   |
| 12.50        | <b>0.03</b>  | <b>56</b>            | <b>318.07</b>    | <b>0.05</b>   |
| 15.00        | 0.01         | 23                   | 318.03           | 0.01          |
| 17.50        | 0.01         | 18                   | 318.02           | 0.01          |
| 20.00        | 0.01         | 15                   | 318.02           | 0.01          |
| 22.50        | 0.01         | 13                   | 318.02           | 0.01          |
| 25.00        | 0.00         | 5                    | 318.01           | 0.00          |
| 27.50        | 0.00         | 0                    | 318.00           | 0.00          |
| 30.00        | 0.00         | 0                    | 318.00           | 0.00          |
| 32.50        | 0.00         | 0                    | 318.00           | 0.00          |
| 35.00        | 0.00         | 0                    | 318.00           | 0.00          |
| 37.50        | 0.00         | 0                    | 318.00           | 0.00          |
| 40.00        | 0.00         | 0                    | 318.00           | 0.00          |
| 42.50        | 0.00         | 0                    | 318.00           | 0.00          |
| 45.00        | 0.00         | 0                    | 318.00           | 0.00          |
| 47.50        | 0.00         | 0                    | 318.00           | 0.00          |
| 50.00        | 0.00         | 0                    | 318.00           | 0.00          |
| 52.50        | 0.00         | 0                    | 318.00           | 0.00          |
| 55.00        | 0.00         | 0                    | 318.00           | 0.00          |
| 57.50        | 0.00         | 0                    | 318.00           | 0.00          |
| 60.00        | 0.00         | 0                    | 318.00           | 0.00          |
| 62.50        | 0.00         | 0                    | 318.00           | 0.00          |
| 65.00        | 0.00         | 0                    | 318.00           | 0.00          |
| 67.50        | 0.00         | 0                    | 318.00           | 0.00          |
| 70.00        | 0.00         | 0                    | 318.00           | 0.00          |
| 72.50        | 0.00         | 0                    | 318.00           | 0.00          |
| 75.00        | 0.00         | 0                    | 318.00           | 0.00          |
| 77.50        | 0.00         | 0                    | 318.00           | 0.00          |
| 80.00        | 0.00         | 0                    | 318.00           | 0.00          |
| 82.50        | 0.00         | 0                    | 318.00           | 0.00          |
| 85.00        | 0.00         | 0                    | 318.00           | 0.00          |
| 87.50        | 0.00         | 0                    | 318.00           | 0.00          |
| 90.00        | 0.00         | 0                    | 318.00           | 0.00          |
| 92.50        | 0.00         | 0                    | 318.00           | 0.00          |
| 95.00        | 0.00         | 0                    | 318.00           | 0.00          |
| 97.50        | 0.00         | 0                    | 318.00           | 0.00          |
| 100.00       | 0.00         | 0                    | 318.00           | 0.00          |



**Stage-Discharge for Reach 2R: Proposed RRv Swale**

| Elevation<br>(feet) | Velocity<br>(ft/sec) | Discharge<br>(cfs) | Elevation<br>(feet) | Velocity<br>(ft/sec) | Discharge<br>(cfs) |
|---------------------|----------------------|--------------------|---------------------|----------------------|--------------------|
| 318.00              | 0.00                 | 0.00               | 318.53              | 1.16                 | 2.20               |
| 318.01              | 0.10                 | 0.00               | 318.54              | 1.17                 | 2.28               |
| 318.02              | 0.17                 | 0.01               | 318.55              | 1.18                 | 2.37               |
| 318.03              | 0.22                 | 0.01               | 318.56              | 1.19                 | 2.46               |
| 318.04              | 0.26                 | 0.02               | 318.57              | 1.20                 | 2.54               |
| 318.05              | 0.30                 | 0.03               | 318.58              | 1.21                 | 2.63               |
| 318.06              | 0.33                 | 0.04               | 318.59              | 1.23                 | 2.73               |
| 318.07              | 0.37                 | 0.06               | 318.60              | 1.24                 | 2.82               |
| 318.08              | 0.40                 | 0.07               | 318.61              | 1.25                 | 2.92               |
| 318.09              | 0.43                 | 0.09               | 318.62              | 1.26                 | 3.01               |
| 318.10              | 0.45                 | 0.10               | 318.63              | 1.27                 | 3.11               |
| 318.11              | 0.48                 | 0.12               | 318.64              | 1.28                 | 3.22               |
| 318.12              | 0.50                 | 0.14               | 318.65              | 1.29                 | 3.32               |
| 318.13              | 0.53                 | 0.16               | 318.66              | 1.30                 | 3.42               |
| 318.14              | 0.55                 | 0.19               | 318.67              | 1.31                 | 3.53               |
| 318.15              | 0.57                 | 0.21               | 318.68              | 1.32                 | 3.64               |
| 318.16              | 0.60                 | 0.24               | 318.69              | 1.34                 | 3.75               |
| 318.17              | 0.62                 | 0.26               | 318.70              | 1.35                 | 3.86               |
| 318.18              | 0.64                 | 0.29               | 318.71              | 1.36                 | 3.98               |
| 318.19              | 0.66                 | 0.32               | 318.72              | 1.37                 | 4.09               |
| 318.20              | 0.68                 | 0.35               | 318.73              | 1.38                 | 4.21               |
| 318.21              | 0.70                 | 0.38               | 318.74              | 1.39                 | 4.33               |
| 318.22              | 0.71                 | 0.42               | 318.75              | 1.40                 | 4.46               |
| 318.23              | 0.73                 | 0.45               | 318.76              | 1.41                 | 4.58               |
| 318.24              | 0.75                 | 0.49               | 318.77              | 1.42                 | 4.71               |
| 318.25              | 0.77                 | 0.53               | 318.78              | 1.43                 | 4.84               |
| 318.26              | 0.78                 | 0.57               | 318.79              | 1.44                 | 4.97               |
| 318.27              | 0.80                 | 0.61               | 318.80              | 1.45                 | 5.10               |
| 318.28              | 0.82                 | 0.65               | 318.81              | 1.46                 | 5.23               |
| 318.29              | 0.83                 | 0.69               | 318.82              | 1.47                 | 5.37               |
| 318.30              | 0.85                 | 0.74               | 318.83              | 1.48                 | 5.51               |
| 318.31              | 0.86                 | 0.78               | 318.84              | 1.49                 | 5.65               |
| 318.32              | 0.88                 | 0.83               | 318.85              | 1.50                 | 5.79               |
| 318.33              | 0.89                 | 0.88               | 318.86              | 1.51                 | 5.94               |
| 318.34              | 0.91                 | 0.93               | 318.87              | 1.52                 | 6.09               |
| 318.35              | 0.92                 | 0.98               | 318.88              | 1.53                 | 6.24               |
| 318.36              | 0.94                 | 1.04               | 318.89              | 1.54                 | 6.39               |
| 318.37              | 0.95                 | 1.09               | 318.90              | 1.55                 | 6.54               |
| 318.38              | 0.96                 | 1.15               | 318.91              | 1.56                 | 6.70               |
| 318.39              | 0.98                 | 1.21               | 318.92              | 1.57                 | 6.86               |
| 318.40              | 0.99                 | 1.27               | 318.93              | 1.57                 | 7.02               |
| 318.41              | 1.01                 | 1.33               | 318.94              | 1.58                 | 7.18               |
| 318.42              | 1.02                 | 1.40               | 318.95              | 1.59                 | 7.34               |
| 318.43              | 1.03                 | 1.46               | 318.96              | 1.60                 | 7.51               |
| 318.44              | 1.04                 | 1.53               | 318.97              | 1.61                 | 7.68               |
| 318.45              | 1.06                 | 1.59               | 318.98              | 1.62                 | 7.85               |
| 318.46              | 1.07                 | 1.66               | 318.99              | 1.63                 | 8.02               |
| 318.47              | 1.08                 | 1.74               | 319.00              | 1.64                 | 8.20               |
| 318.48              | 1.10                 | 1.81               | 319.01              | 1.65                 | 8.38               |
| 318.49              | 1.11                 | 1.88               | 319.02              | 1.66                 | 8.56               |
| 318.50              | 1.12                 | 1.96               | 319.03              | 1.67                 | 8.74               |
| 318.51              | 1.13                 | 2.04               | 319.04              | <b>1.68</b>          | <b>8.93</b>        |
| 318.52              | 1.14                 | 2.12               |                     |                      |                    |

**Stage-Area-Storage for Reach 2R: Proposed RRv Swale**

| Elevation<br>(feet) | End-Area<br>(sq-ft) | Storage<br>(cubic-feet) | Elevation<br>(feet) | End-Area<br>(sq-ft) | Storage<br>(cubic-feet) |
|---------------------|---------------------|-------------------------|---------------------|---------------------|-------------------------|
| 318.00              | 0.0                 | 0                       | 318.53              | 1.9                 | 742                     |
| 318.01              | 0.0                 | 8                       | 318.54              | 2.0                 | 762                     |
| 318.02              | 0.0                 | 16                      | 318.55              | 2.0                 | 783                     |
| 318.03              | 0.1                 | 24                      | 318.56              | 2.1                 | 804                     |
| 318.04              | 0.1                 | 33                      | 318.57              | 2.1                 | 825                     |
| 318.05              | 0.1                 | 42                      | 318.58              | 2.2                 | 846                     |
| 318.06              | 0.1                 | 51                      | 318.59              | 2.2                 | 868                     |
| 318.07              | 0.2                 | 60                      | 318.60              | 2.3                 | 889                     |
| 318.08              | 0.2                 | 70                      | 318.61              | 2.3                 | 911                     |
| 318.09              | 0.2                 | 80                      | 318.62              | 2.4                 | 933                     |
| 318.10              | 0.2                 | 90                      | 318.63              | 2.5                 | 956                     |
| 318.11              | 0.3                 | 100                     | 318.64              | 2.5                 | 978                     |
| 318.12              | 0.3                 | 110                     | 318.65              | 2.6                 | 1,001                   |
| 318.13              | 0.3                 | 121                     | 318.66              | 2.6                 | 1,024                   |
| 318.14              | 0.3                 | 132                     | 318.67              | 2.7                 | 1,048                   |
| 318.15              | 0.4                 | 143                     | 318.68              | 2.7                 | 1,071                   |
| 318.16              | 0.4                 | 155                     | 318.69              | 2.8                 | 1,095                   |
| 318.17              | 0.4                 | 166                     | 318.70              | 2.9                 | 1,119                   |
| 318.18              | 0.5                 | 178                     | 318.71              | 2.9                 | 1,144                   |
| 318.19              | 0.5                 | 190                     | 318.72              | 3.0                 | 1,168                   |
| 318.20              | 0.5                 | 203                     | 318.73              | 3.1                 | 1,193                   |
| 318.21              | 0.6                 | 215                     | 318.74              | 3.1                 | 1,218                   |
| 318.22              | 0.6                 | 228                     | 318.75              | 3.2                 | 1,243                   |
| 318.23              | 0.6                 | 241                     | 318.76              | 3.3                 | 1,269                   |
| 318.24              | 0.7                 | 255                     | 318.77              | 3.3                 | 1,294                   |
| 318.25              | 0.7                 | 268                     | 318.78              | 3.4                 | 1,320                   |
| 318.26              | 0.7                 | 282                     | 318.79              | 3.5                 | 1,346                   |
| 318.27              | 0.8                 | 296                     | 318.80              | 3.5                 | 1,373                   |
| 318.28              | 0.8                 | 310                     | 318.81              | 3.6                 | 1,399                   |
| 318.29              | 0.8                 | 325                     | 318.82              | 3.7                 | 1,426                   |
| 318.30              | 0.9                 | 339                     | 318.83              | 3.7                 | 1,453                   |
| 318.31              | 0.9                 | 354                     | 318.84              | 3.8                 | 1,481                   |
| 318.32              | 0.9                 | 369                     | 318.85              | 3.9                 | 1,508                   |
| 318.33              | 1.0                 | 385                     | 318.86              | 3.9                 | 1,536                   |
| 318.34              | 1.0                 | 400                     | 318.87              | 4.0                 | 1,564                   |
| 318.35              | 1.1                 | 416                     | 318.88              | 4.1                 | 1,592                   |
| 318.36              | 1.1                 | 432                     | 318.89              | 4.2                 | 1,621                   |
| 318.37              | 1.2                 | 449                     | 318.90              | 4.2                 | 1,650                   |
| 318.38              | 1.2                 | 465                     | 318.91              | 4.3                 | 1,679                   |
| 318.39              | 1.2                 | 482                     | 318.92              | 4.4                 | 1,708                   |
| 318.40              | 1.3                 | 499                     | 318.93              | 4.5                 | 1,737                   |
| 318.41              | 1.3                 | 517                     | 318.94              | 4.5                 | 1,767                   |
| 318.42              | 1.4                 | 534                     | 318.95              | 4.6                 | 1,797                   |
| 318.43              | 1.4                 | 552                     | 318.96              | 4.7                 | 1,827                   |
| 318.44              | 1.5                 | 570                     | 318.97              | 4.8                 | 1,857                   |
| 318.45              | 1.5                 | 588                     | 318.98              | 4.8                 | 1,888                   |
| 318.46              | 1.6                 | 606                     | 318.99              | 4.9                 | 1,919                   |
| 318.47              | 1.6                 | 625                     | 319.00              | 5.0                 | 1,950                   |
| 318.48              | 1.7                 | 644                     | 319.01              | 5.1                 | 1,981                   |
| 318.49              | 1.7                 | 663                     | 319.02              | 5.2                 | 2,013                   |
| 318.50              | 1.8                 | 683                     | 319.03              | 5.2                 | 2,045                   |
| 318.51              | 1.8                 | 702                     | 319.04              | <b>5.3</b>          | <b>2,077</b>            |
| 318.52              | 1.9                 | 722                     |                     |                     |                         |

### Summary for Reach 3R: Proposed RRv Swale

[62] Hint: Exceeded Reach 4R OUTLET depth by 0.16' @ 12.00 hrs

Inflow Area = 0.744 ac, 40.73% Impervious, Inflow Depth = 0.33" for WQv event  
Inflow = 0.36 cfs @ 11.99 hrs, Volume= 0.020 af  
Outflow = 0.32 cfs @ 12.03 hrs, Volume= 0.020 af, Atten= 11%, Lag= 2.2 min  
Routed to Pond 3P : Proposed Stormwater Pond

Routing by Dyn-Stor-Ind method, Time Span= 0.00-100.00 hrs, dt= 0.05 hrs / 2  
Max. Velocity= 0.51 fps, Min. Travel Time= 3.4 min  
Avg. Velocity = 0.15 fps, Avg. Travel Time= 11.3 min

Peak Storage= 66 cf @ 12.03 hrs  
Average Depth at Peak Storage= 0.23' , Surface Width= 3.40'  
Bank-Full Depth= 1.20' Flow Area= 6.7 sf, Capacity= 8.50 cfs

2.00' x 1.20' deep channel, n= 0.100 Earth, dense brush, high stage  
Side Slope Z-value= 3.0 '/' Top Width= 9.20'  
Length= 104.0' Slope= 0.0116 '/'  
Inlet Invert= 312.21', Outlet Invert= 311.00'

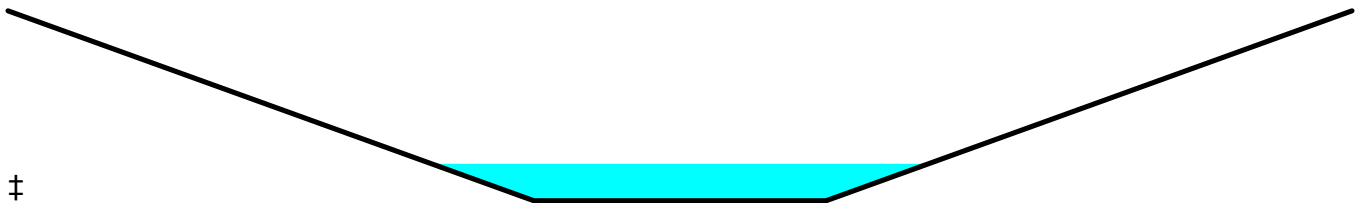

**Reach 3R: Proposed RRv Swale**

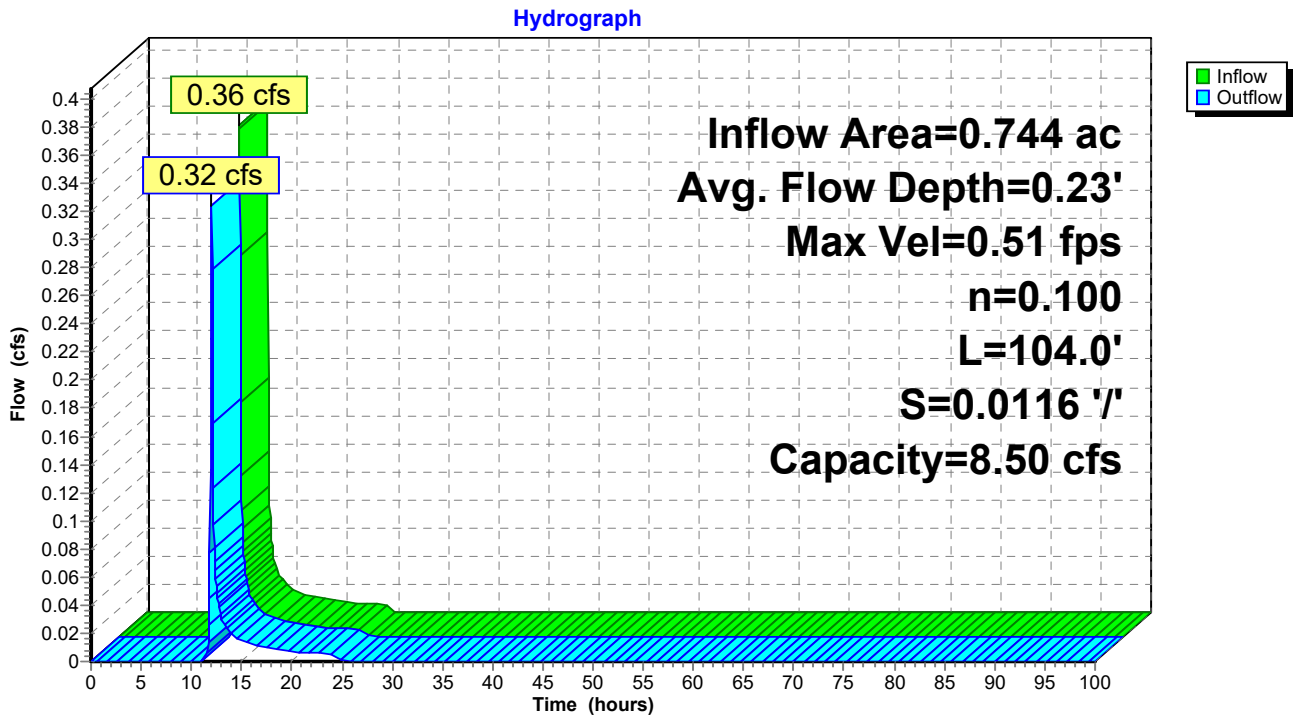

**Reach 3R: Proposed RRv Swale**

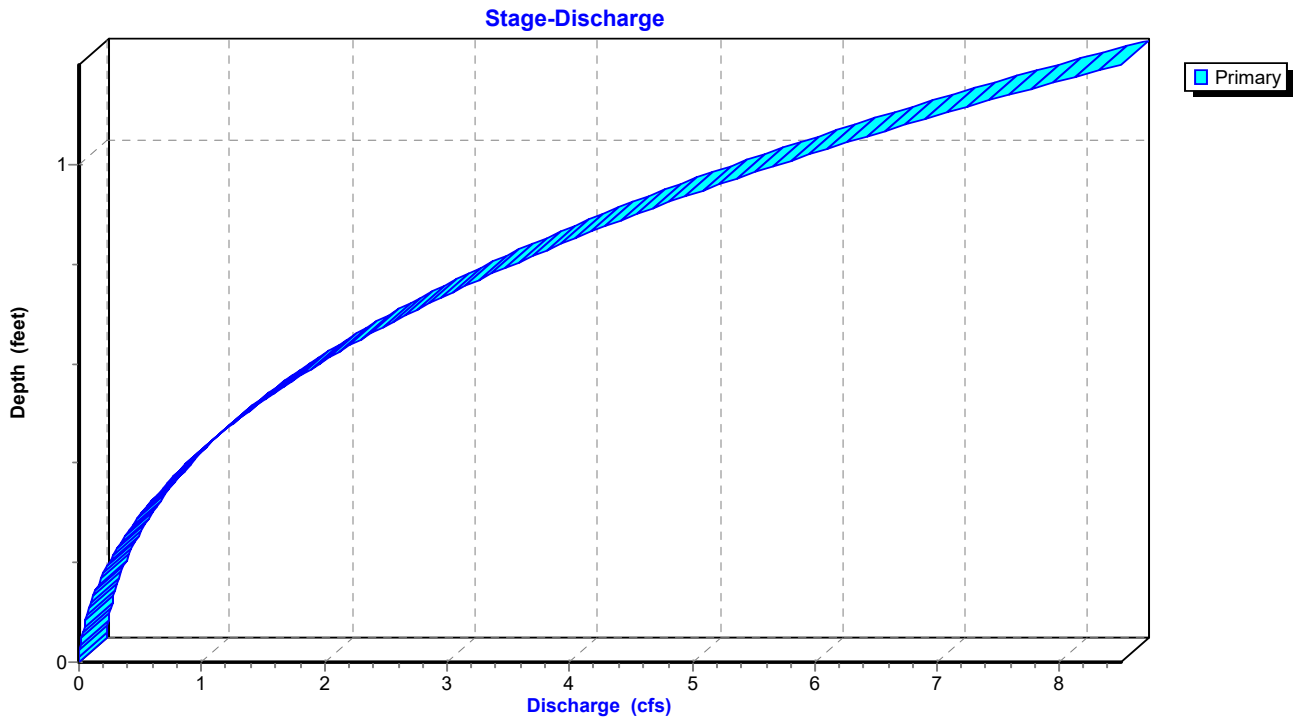

### Reach 3R: Proposed RRv Swale

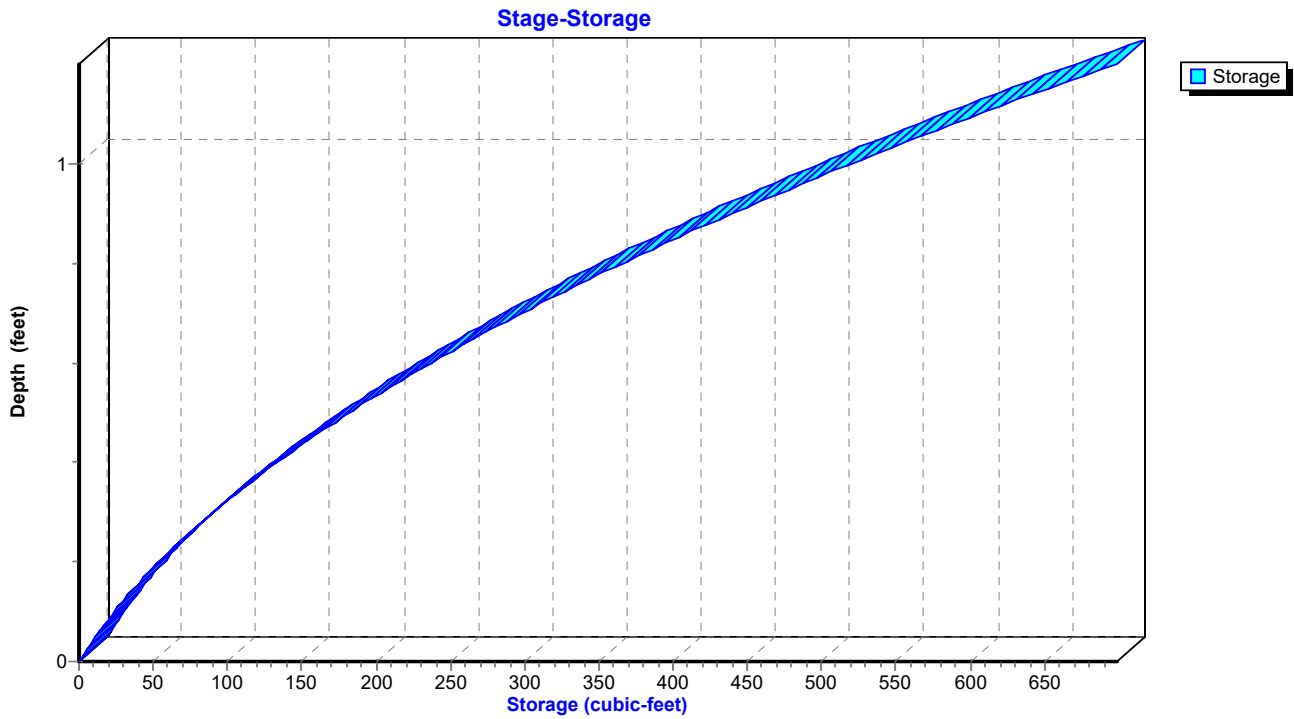

**Hydrograph for Reach 3R: Proposed RRv Swale**

| Time (hours) | Inflow (cfs) | Storage (cubic-feet) | Elevation (feet) | Outflow (cfs) |
|--------------|--------------|----------------------|------------------|---------------|
| 0.00         | 0.00         | 0                    | 312.21           | 0.00          |
| 2.50         | 0.00         | 0                    | 312.21           | 0.00          |
| 5.00         | 0.00         | 0                    | 312.21           | 0.00          |
| 7.50         | 0.00         | 0                    | 312.21           | 0.00          |
| 10.00        | <b>0.00</b>  | <b>0</b>             | <b>312.21</b>    | <b>0.00</b>   |
| 12.50        | <b>0.05</b>  | <b>20</b>            | <b>312.29</b>    | <b>0.05</b>   |
| 15.00        | 0.01         | 9                    | 312.25           | 0.01          |
| 17.50        | 0.01         | 7                    | 312.24           | 0.01          |
| 20.00        | 0.01         | 5                    | 312.24           | 0.01          |
| 22.50        | 0.01         | 5                    | 312.23           | 0.01          |
| 25.00        | 0.00         | 1                    | 312.21           | 0.00          |
| 27.50        | 0.00         | 0                    | 312.21           | 0.00          |
| 30.00        | 0.00         | 0                    | 312.21           | 0.00          |
| 32.50        | 0.00         | 0                    | 312.21           | 0.00          |
| 35.00        | 0.00         | 0                    | 312.21           | 0.00          |
| 37.50        | 0.00         | 0                    | 312.21           | 0.00          |
| 40.00        | 0.00         | 0                    | 312.21           | 0.00          |
| 42.50        | 0.00         | 0                    | 312.21           | 0.00          |
| 45.00        | 0.00         | 0                    | 312.21           | 0.00          |
| 47.50        | 0.00         | 0                    | 312.21           | 0.00          |
| 50.00        | 0.00         | 0                    | 312.21           | 0.00          |
| 52.50        | 0.00         | 0                    | 312.21           | 0.00          |
| 55.00        | 0.00         | 0                    | 312.21           | 0.00          |
| 57.50        | 0.00         | 0                    | 312.21           | 0.00          |
| 60.00        | 0.00         | 0                    | 312.21           | 0.00          |
| 62.50        | 0.00         | 0                    | 312.21           | 0.00          |
| 65.00        | 0.00         | 0                    | 312.21           | 0.00          |
| 67.50        | 0.00         | 0                    | 312.21           | 0.00          |
| 70.00        | 0.00         | 0                    | 312.21           | 0.00          |
| 72.50        | 0.00         | 0                    | 312.21           | 0.00          |
| 75.00        | 0.00         | 0                    | 312.21           | 0.00          |
| 77.50        | 0.00         | 0                    | 312.21           | 0.00          |
| 80.00        | 0.00         | 0                    | 312.21           | 0.00          |
| 82.50        | 0.00         | 0                    | 312.21           | 0.00          |
| 85.00        | 0.00         | 0                    | 312.21           | 0.00          |
| 87.50        | 0.00         | 0                    | 312.21           | 0.00          |
| 90.00        | 0.00         | 0                    | 312.21           | 0.00          |
| 92.50        | 0.00         | 0                    | 312.21           | 0.00          |
| 95.00        | 0.00         | 0                    | 312.21           | 0.00          |
| 97.50        | 0.00         | 0                    | 312.21           | 0.00          |
| 100.00       | 0.00         | 0                    | 312.21           | 0.00          |

**1096 Proposed Stormwater Conditions Final D Soils FarType II 24-hr WQv Rainfall=1.20"**

Prepared by CLA Site

Printed 12/13/2024

HydroCAD® 10.20-5c s/n 01894 © 2023 HydroCAD Software Solutions LLC

Page 346

**Stage-Discharge for Reach 3R: Proposed RRv Swale**

| Elevation<br>(feet) | Velocity<br>(ft/sec) | Discharge<br>(cfs) | Elevation<br>(feet) | Velocity<br>(ft/sec) | Discharge<br>(cfs) | Elevation<br>(feet) | Velocity<br>(ft/sec) | Discharge<br>(cfs) |
|---------------------|----------------------|--------------------|---------------------|----------------------|--------------------|---------------------|----------------------|--------------------|
| 312.21              | 0.00                 | 0.00               | 312.74              | 0.80                 | 1.53               | 313.27              | 1.18                 | 6.47               |
| 312.22              | 0.07                 | 0.00               | 312.75              | 0.81                 | 1.59               | 313.28              | 1.19                 | 6.61               |
| 312.23              | 0.11                 | 0.00               | 312.76              | 0.82                 | 1.65               | 313.29              | 1.19                 | 6.74               |
| 312.24              | 0.15                 | 0.01               | 312.77              | 0.83                 | 1.71               | 313.30              | 1.20                 | 6.88               |
| 312.25              | 0.18                 | 0.02               | 312.78              | 0.84                 | 1.77               | 313.31              | 1.20                 | 7.02               |
| 312.26              | 0.21                 | 0.02               | 312.79              | 0.84                 | 1.83               | 313.32              | 1.21                 | 7.16               |
| 312.27              | 0.23                 | 0.03               | 312.80              | 0.85                 | 1.90               | 313.33              | 1.22                 | 7.30               |
| 312.28              | 0.25                 | 0.04               | 312.81              | 0.86                 | 1.96               | 313.34              | 1.22                 | 7.44               |
| 312.29              | 0.28                 | 0.05               | 312.82              | 0.87                 | 2.03               | 313.35              | 1.23                 | 7.59               |
| 312.30              | 0.30                 | 0.06               | 312.83              | 0.88                 | 2.10               | 313.36              | 1.23                 | 7.74               |
| 312.31              | 0.32                 | 0.07               | 312.84              | 0.88                 | 2.17               | 313.37              | 1.24                 | 7.89               |
| 312.32              | 0.33                 | 0.09               | 312.85              | 0.89                 | 2.24               | 313.38              | 1.25                 | 8.04               |
| 312.33              | 0.35                 | 0.10               | 312.86              | 0.90                 | 2.31               | 313.39              | 1.25                 | 8.19               |
| 312.34              | 0.37                 | 0.11               | 312.87              | 0.91                 | 2.38               | 313.40              | 1.26                 | 8.34               |
| 312.35              | 0.38                 | 0.13               | 312.88              | 0.91                 | 2.46               | 313.41              | <b>1.26</b>          | <b>8.50</b>        |
| 312.36              | 0.40                 | 0.15               | 312.89              | 0.92                 | 2.53               |                     |                      |                    |
| 312.37              | 0.41                 | 0.16               | 312.90              | 0.93                 | 2.61               |                     |                      |                    |
| 312.38              | 0.43                 | 0.18               | 312.91              | 0.94                 | 2.69               |                     |                      |                    |
| 312.39              | 0.44                 | 0.20               | 312.92              | 0.94                 | 2.77               |                     |                      |                    |
| 312.40              | 0.46                 | 0.22               | 312.93              | 0.95                 | 2.85               |                     |                      |                    |
| 312.41              | 0.47                 | 0.25               | 312.94              | 0.96                 | 2.93               |                     |                      |                    |
| 312.42              | 0.48                 | 0.27               | 312.95              | 0.97                 | 3.02               |                     |                      |                    |
| 312.43              | 0.50                 | 0.29               | 312.96              | 0.97                 | 3.10               |                     |                      |                    |
| 312.44              | 0.51                 | 0.32               | 312.97              | 0.98                 | 3.19               |                     |                      |                    |
| 312.45              | 0.52                 | 0.34               | 312.98              | 0.99                 | 3.28               |                     |                      |                    |
| 312.46              | 0.53                 | 0.37               | 312.99              | 0.99                 | 3.36               |                     |                      |                    |
| 312.47              | 0.55                 | 0.39               | 313.00              | 1.00                 | 3.46               |                     |                      |                    |
| 312.48              | 0.56                 | 0.42               | 313.01              | 1.01                 | 3.55               |                     |                      |                    |
| 312.49              | 0.57                 | 0.45               | 313.02              | 1.01                 | 3.64               |                     |                      |                    |
| 312.50              | 0.58                 | 0.48               | 313.03              | 1.02                 | 3.74               |                     |                      |                    |
| 312.51              | 0.59                 | 0.51               | 313.04              | 1.03                 | 3.83               |                     |                      |                    |
| 312.52              | 0.60                 | 0.55               | 313.05              | 1.04                 | 3.93               |                     |                      |                    |
| 312.53              | 0.61                 | 0.58               | 313.06              | 1.04                 | 4.03               |                     |                      |                    |
| 312.54              | 0.62                 | 0.61               | 313.07              | 1.05                 | 4.13               |                     |                      |                    |
| 312.55              | 0.63                 | 0.65               | 313.08              | 1.06                 | 4.23               |                     |                      |                    |
| 312.56              | 0.64                 | 0.69               | 313.09              | 1.06                 | 4.34               |                     |                      |                    |
| 312.57              | 0.65                 | 0.72               | 313.10              | 1.07                 | 4.44               |                     |                      |                    |
| 312.58              | 0.66                 | 0.76               | 313.11              | 1.08                 | 4.55               |                     |                      |                    |
| 312.59              | 0.67                 | 0.80               | 313.12              | 1.08                 | 4.66               |                     |                      |                    |
| 312.60              | 0.68                 | 0.84               | 313.13              | 1.09                 | 4.77               |                     |                      |                    |
| 312.61              | 0.69                 | 0.88               | 313.14              | 1.10                 | 4.88               |                     |                      |                    |
| 312.62              | 0.70                 | 0.93               | 313.15              | 1.10                 | 4.99               |                     |                      |                    |
| 312.63              | 0.71                 | 0.97               | 313.16              | 1.11                 | 5.11               |                     |                      |                    |
| 312.64              | 0.72                 | 1.02               | 313.17              | 1.12                 | 5.22               |                     |                      |                    |
| 312.65              | 0.73                 | 1.06               | 313.18              | 1.12                 | 5.34               |                     |                      |                    |
| 312.66              | 0.74                 | 1.11               | 313.19              | 1.13                 | 5.46               |                     |                      |                    |
| 312.67              | 0.74                 | 1.16               | 313.20              | 1.13                 | 5.58               |                     |                      |                    |
| 312.68              | 0.75                 | 1.21               | 313.21              | 1.14                 | 5.71               |                     |                      |                    |
| 312.69              | 0.76                 | 1.26               | 313.22              | 1.15                 | 5.83               |                     |                      |                    |
| 312.70              | 0.77                 | 1.31               | 313.23              | 1.15                 | 5.95               |                     |                      |                    |
| 312.71              | 0.78                 | 1.36               | 313.24              | 1.16                 | 6.08               |                     |                      |                    |
| 312.72              | 0.79                 | 1.42               | 313.25              | 1.17                 | 6.21               |                     |                      |                    |
| 312.73              | 0.80                 | 1.47               | 313.26              | 1.17                 | 6.34               |                     |                      |                    |

**Stage-Area-Storage for Reach 3R: Proposed RRv Swale**

| Elevation<br>(feet) | End-Area<br>(sq-ft) | Storage<br>(cubic-feet) | Elevation<br>(feet) | End-Area<br>(sq-ft) | Storage<br>(cubic-feet) |
|---------------------|---------------------|-------------------------|---------------------|---------------------|-------------------------|
| 312.21              | 0.0                 | 0                       | 313.27              | 5.5                 | 571                     |
| 312.23              | 0.0                 | 4                       | 313.29              | 5.7                 | 589                     |
| 312.25              | 0.1                 | 9                       | 313.31              | 5.8                 | 606                     |
| 312.27              | 0.1                 | 14                      | 313.33              | 6.0                 | 624                     |
| 312.29              | 0.2                 | 19                      | 313.35              | 6.2                 | 643                     |
| 312.31              | 0.2                 | 24                      | 313.37              | 6.4                 | 661                     |
| 312.33              | 0.3                 | 29                      | 313.39              | 6.5                 | 680                     |
| 312.35              | 0.3                 | 35                      | 313.41              | <b>6.7</b>          | <b>699</b>              |
| 312.37              | 0.4                 | 41                      |                     |                     |                         |
| 312.39              | 0.5                 | 48                      |                     |                     |                         |
| 312.41              | 0.5                 | 54                      |                     |                     |                         |
| 312.43              | 0.6                 | 61                      |                     |                     |                         |
| 312.45              | 0.7                 | 68                      |                     |                     |                         |
| 312.47              | 0.7                 | 75                      |                     |                     |                         |
| 312.49              | 0.8                 | 83                      |                     |                     |                         |
| 312.51              | 0.9                 | 90                      |                     |                     |                         |
| 312.53              | 0.9                 | 99                      |                     |                     |                         |
| 312.55              | 1.0                 | 107                     |                     |                     |                         |
| 312.57              | 1.1                 | 115                     |                     |                     |                         |
| 312.59              | 1.2                 | 124                     |                     |                     |                         |
| 312.61              | 1.3                 | 133                     |                     |                     |                         |
| 312.63              | 1.4                 | 142                     |                     |                     |                         |
| 312.65              | 1.5                 | 152                     |                     |                     |                         |
| 312.67              | 1.6                 | 162                     |                     |                     |                         |
| 312.69              | 1.7                 | 172                     |                     |                     |                         |
| 312.71              | 1.8                 | 182                     |                     |                     |                         |
| 312.73              | 1.9                 | 193                     |                     |                     |                         |
| 312.75              | 2.0                 | 203                     |                     |                     |                         |
| 312.77              | 2.1                 | 214                     |                     |                     |                         |
| 312.79              | 2.2                 | 226                     |                     |                     |                         |
| 312.81              | 2.3                 | 237                     |                     |                     |                         |
| 312.83              | 2.4                 | 249                     |                     |                     |                         |
| 312.85              | 2.5                 | 261                     |                     |                     |                         |
| 312.87              | 2.6                 | 273                     |                     |                     |                         |
| 312.89              | 2.7                 | 286                     |                     |                     |                         |
| 312.91              | 2.9                 | 298                     |                     |                     |                         |
| 312.93              | 3.0                 | 312                     |                     |                     |                         |
| 312.95              | 3.1                 | 325                     |                     |                     |                         |
| 312.97              | 3.3                 | 338                     |                     |                     |                         |
| 312.99              | 3.4                 | 352                     |                     |                     |                         |
| 313.01              | 3.5                 | 366                     |                     |                     |                         |
| 313.03              | 3.7                 | 380                     |                     |                     |                         |
| 313.05              | 3.8                 | 395                     |                     |                     |                         |
| 313.07              | 3.9                 | 410                     |                     |                     |                         |
| 313.09              | 4.1                 | 425                     |                     |                     |                         |
| 313.11              | 4.2                 | 440                     |                     |                     |                         |
| 313.13              | 4.4                 | 455                     |                     |                     |                         |
| 313.15              | 4.5                 | 471                     |                     |                     |                         |
| 313.17              | 4.7                 | 487                     |                     |                     |                         |
| 313.19              | 4.8                 | 503                     |                     |                     |                         |
| 313.21              | 5.0                 | 520                     |                     |                     |                         |
| 313.23              | 5.2                 | 537                     |                     |                     |                         |
| 313.25              | 5.3                 | 554                     |                     |                     |                         |



### Summary for Reach 4R: Proposed 10" Culvert

[52] Hint: Inlet/Outlet conditions not evaluated

[62] Hint: Exceeded Reach 5R OUTLET depth by 0.03' @ 12.10 hrs

Inflow Area = 0.238 ac, 26.47% Impervious, Inflow Depth = 0.22" for WQv event  
Inflow = 0.06 cfs @ 12.06 hrs, Volume= 0.004 af  
Outflow = 0.06 cfs @ 12.07 hrs, Volume= 0.004 af, Atten= 0%, Lag= 0.2 min  
Routed to Reach 3R : Proposed RRv Swale

Routing by Dyn-Stor-Ind method, Time Span= 0.00-100.00 hrs, dt= 0.05 hrs / 2  
Max. Velocity= 2.11 fps, Min. Travel Time= 0.3 min  
Avg. Velocity = 0.84 fps, Avg. Travel Time= 0.7 min

Peak Storage= 1 cf @ 12.07 hrs  
Average Depth at Peak Storage= 0.09' , Surface Width= 0.50'  
Bank-Full Depth= 0.83' Flow Area= 0.5 sf, Capacity= 2.85 cfs

10.0" Round Pipe  
n= 0.010 PVC, smooth interior  
Length= 33.0' Slope= 0.0100 '/'  
Inlet Invert= 312.54', Outlet Invert= 312.21'

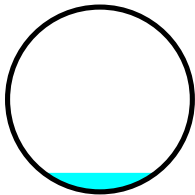

Reach 4R: Proposed 10" Culvert

Hydrograph

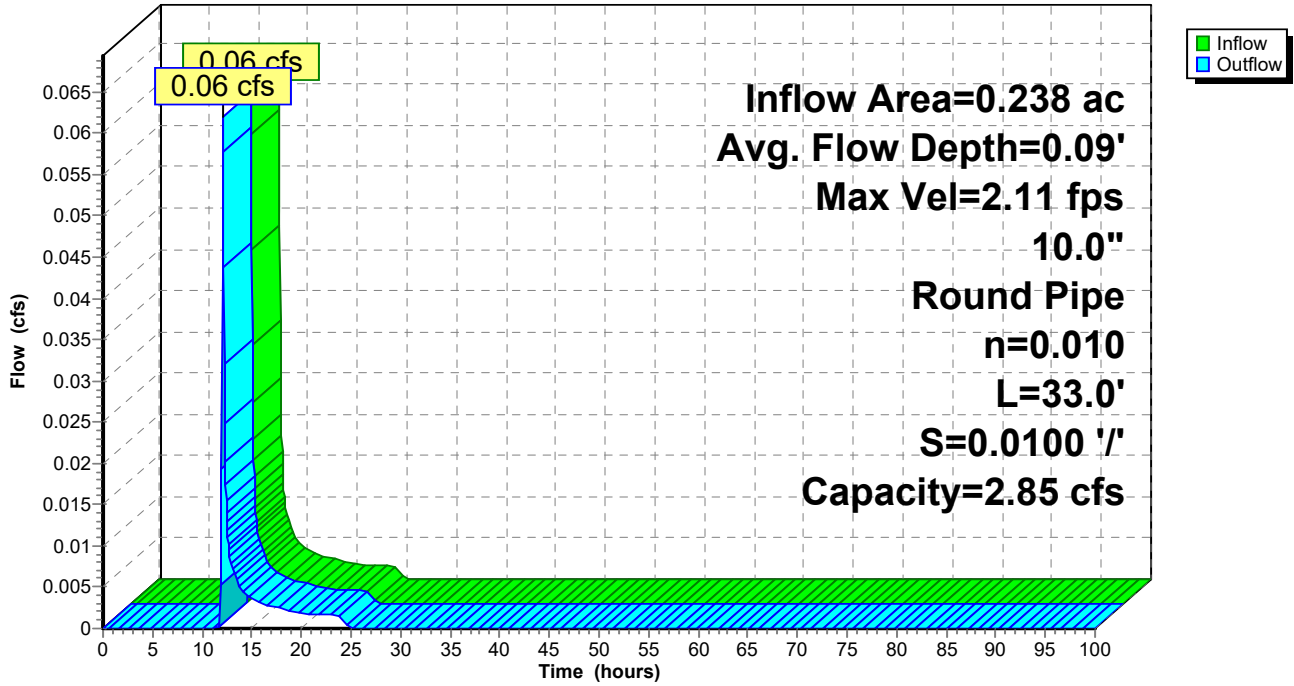

Reach 4R: Proposed 10" Culvert

Stage-Discharge

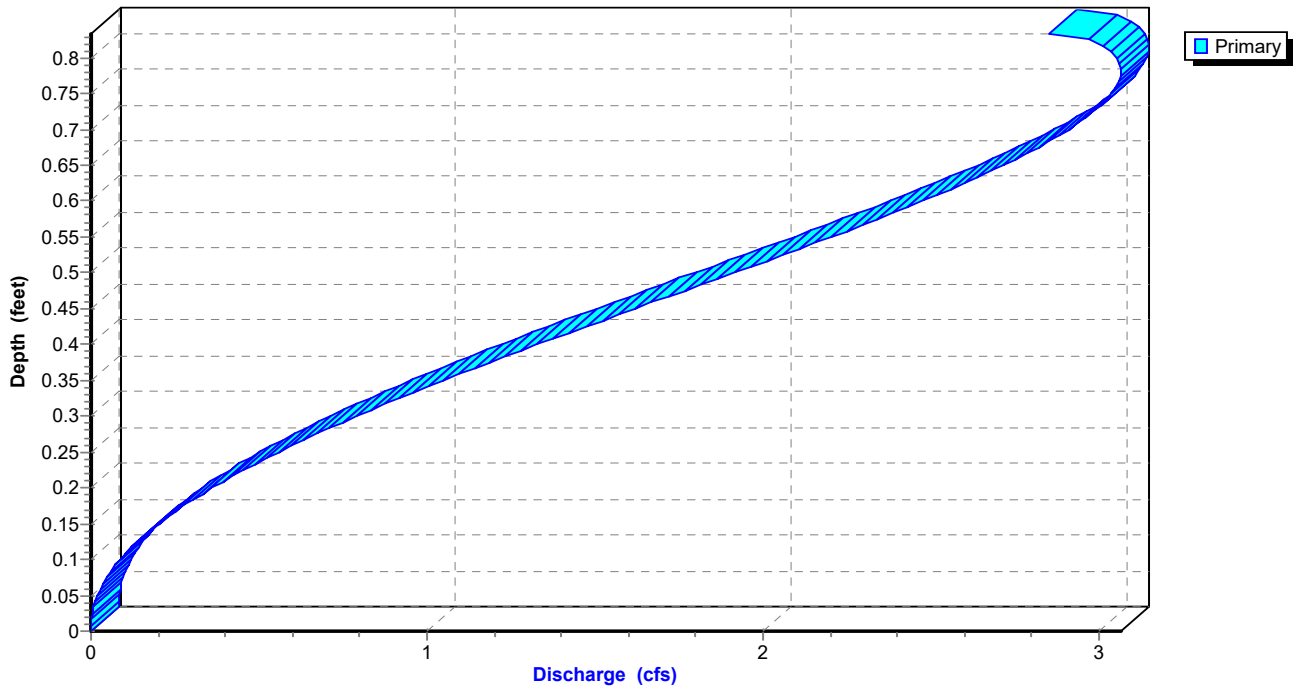

### Reach 4R: Proposed 10" Culvert

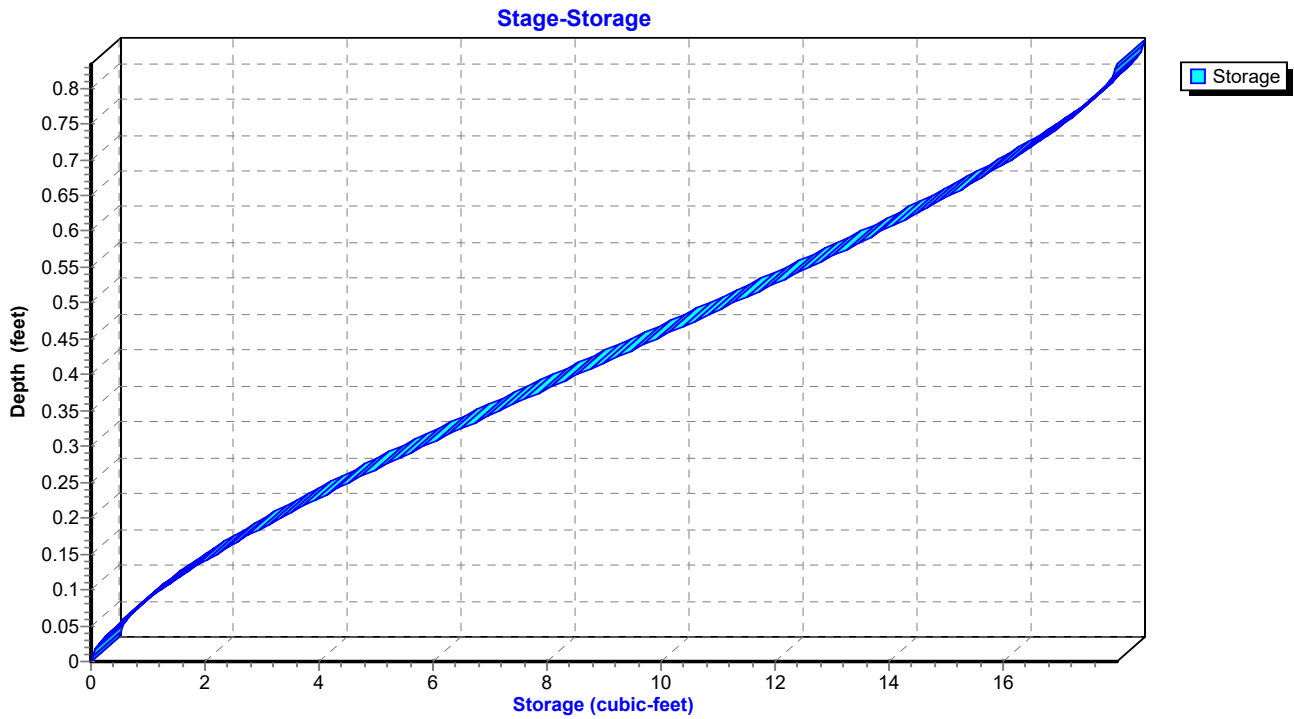

**Hydrograph for Reach 4R: Proposed 10" Culvert**

| Time (hours) | Inflow (cfs) | Storage (cubic-feet) | Elevation (feet) | Outflow (cfs) |
|--------------|--------------|----------------------|------------------|---------------|
| 0.00         | 0.00         | 0                    | 312.54           | 0.00          |
| 2.50         | 0.00         | 0                    | 312.54           | 0.00          |
| 5.00         | 0.00         | 0                    | 312.54           | 0.00          |
| 7.50         | 0.00         | 0                    | 312.54           | 0.00          |
| 10.00        | <b>0.00</b>  | <b>0</b>             | <b>312.54</b>    | <b>0.00</b>   |
| 12.50        | <b>0.01</b>  | <b>0</b>             | <b>312.58</b>    | <b>0.01</b>   |
| 15.00        | 0.00         | 0                    | 312.56           | 0.00          |
| 17.50        | 0.00         | 0                    | 312.56           | 0.00          |
| 20.00        | 0.00         | 0                    | 312.56           | 0.00          |
| 22.50        | 0.00         | 0                    | 312.56           | 0.00          |
| 25.00        | 0.00         | 0                    | 312.54           | 0.00          |
| 27.50        | 0.00         | 0                    | 312.54           | 0.00          |
| 30.00        | 0.00         | 0                    | 312.54           | 0.00          |
| 32.50        | 0.00         | 0                    | 312.54           | 0.00          |
| 35.00        | 0.00         | 0                    | 312.54           | 0.00          |
| 37.50        | 0.00         | 0                    | 312.54           | 0.00          |
| 40.00        | 0.00         | 0                    | 312.54           | 0.00          |
| 42.50        | 0.00         | 0                    | 312.54           | 0.00          |
| 45.00        | 0.00         | 0                    | 312.54           | 0.00          |
| 47.50        | 0.00         | 0                    | 312.54           | 0.00          |
| 50.00        | 0.00         | 0                    | 312.54           | 0.00          |
| 52.50        | 0.00         | 0                    | 312.54           | 0.00          |
| 55.00        | 0.00         | 0                    | 312.54           | 0.00          |
| 57.50        | 0.00         | 0                    | 312.54           | 0.00          |
| 60.00        | 0.00         | 0                    | 312.54           | 0.00          |
| 62.50        | 0.00         | 0                    | 312.54           | 0.00          |
| 65.00        | 0.00         | 0                    | 312.54           | 0.00          |
| 67.50        | 0.00         | 0                    | 312.54           | 0.00          |
| 70.00        | 0.00         | 0                    | 312.54           | 0.00          |
| 72.50        | 0.00         | 0                    | 312.54           | 0.00          |
| 75.00        | 0.00         | 0                    | 312.54           | 0.00          |
| 77.50        | 0.00         | 0                    | 312.54           | 0.00          |
| 80.00        | 0.00         | 0                    | 312.54           | 0.00          |
| 82.50        | 0.00         | 0                    | 312.54           | 0.00          |
| 85.00        | 0.00         | 0                    | 312.54           | 0.00          |
| 87.50        | 0.00         | 0                    | 312.54           | 0.00          |
| 90.00        | 0.00         | 0                    | 312.54           | 0.00          |
| 92.50        | 0.00         | 0                    | 312.54           | 0.00          |
| 95.00        | 0.00         | 0                    | 312.54           | 0.00          |
| 97.50        | 0.00         | 0                    | 312.54           | 0.00          |
| 100.00       | 0.00         | 0                    | 312.54           | 0.00          |

**Stage-Discharge for Reach 4R: Proposed 10" Culvert**

| Elevation<br>(feet) | Velocity<br>(ft/sec) | Discharge<br>(cfs) | Elevation<br>(feet) | Velocity<br>(ft/sec) | Discharge<br>(cfs) |
|---------------------|----------------------|--------------------|---------------------|----------------------|--------------------|
| 312.54              | 0.00                 | 0.00               | 313.07              | 5.70                 | 2.09               |
| 312.55              | 0.52                 | 0.00               | 313.08              | 5.74                 | 2.14               |
| 312.56              | 0.83                 | 0.00               | 313.09              | 5.76                 | 2.20               |
| 312.57              | 1.08                 | 0.01               | 313.10              | 5.79                 | 2.26               |
| 312.58              | 1.31                 | 0.01               | 313.11              | 5.82                 | 2.31               |
| 312.59              | 1.51                 | 0.02               | 313.12              | 5.84                 | 2.37               |
| 312.60              | 1.70                 | 0.03               | 313.13              | 5.86                 | 2.42               |
| 312.61              | 1.87                 | 0.04               | 313.14              | 5.88                 | 2.47               |
| 312.62              | 2.04                 | 0.05               | 313.15              | 5.90                 | 2.52               |
| 312.63              | 2.20                 | 0.07               | 313.16              | 5.91                 | 2.57               |
| 312.64              | 2.35                 | 0.09               | 313.17              | 5.93                 | 2.62               |
| 312.65              | 2.49                 | 0.11               | 313.18              | 5.94                 | 2.67               |
| 312.66              | 2.63                 | 0.13               | 313.19              | 5.94                 | 2.71               |
| 312.67              | 2.76                 | 0.15               | 313.20              | 5.95                 | 2.76               |
| 312.68              | 2.89                 | 0.17               | 313.21              | 5.95                 | 2.80               |
| 312.69              | 3.02                 | 0.20               | 313.22              | <b>5.95</b>          | 2.84               |
| 312.70              | 3.13                 | 0.23               | 313.23              | 5.95                 | 2.87               |
| 312.71              | 3.25                 | 0.26               | 313.24              | 5.95                 | 2.91               |
| 312.72              | 3.36                 | 0.29               | 313.25              | 5.94                 | 2.94               |
| 312.73              | 3.47                 | 0.32               | 313.26              | 5.93                 | 2.97               |
| 312.74              | 3.57                 | 0.36               | 313.27              | 5.91                 | 2.99               |
| 312.75              | 3.68                 | 0.40               | 313.28              | 5.89                 | 3.02               |
| 312.76              | 3.77                 | 0.43               | 313.29              | 5.87                 | 3.04               |
| 312.77              | 3.87                 | 0.47               | 313.30              | 5.84                 | 3.05               |
| 312.78              | 3.96                 | 0.52               | 313.31              | 5.81                 | 3.06               |
| 312.79              | 4.05                 | 0.56               | 313.32              | 5.77                 | <b>3.06</b>        |
| 312.80              | 4.14                 | 0.60               | 313.33              | 5.73                 | 3.06               |
| 312.81              | 4.23                 | 0.65               | 313.34              | 5.67                 | 3.05               |
| 312.82              | 4.31                 | 0.69               | 313.35              | 5.60                 | 3.03               |
| 312.83              | 4.39                 | 0.74               | 313.36              | 5.51                 | 2.99               |
| 312.84              | 4.47                 | 0.79               | 313.37              | 5.31                 | 2.90               |
| 312.85              | 4.54                 | 0.84               |                     |                      |                    |
| 312.86              | 4.62                 | 0.89               |                     |                      |                    |
| 312.87              | 4.69                 | 0.94               |                     |                      |                    |
| 312.88              | 4.76                 | 1.00               |                     |                      |                    |
| 312.89              | 4.82                 | 1.05               |                     |                      |                    |
| 312.90              | 4.89                 | 1.10               |                     |                      |                    |
| 312.91              | 4.95                 | 1.16               |                     |                      |                    |
| 312.92              | 5.01                 | 1.21               |                     |                      |                    |
| 312.93              | 5.07                 | 1.27               |                     |                      |                    |
| 312.94              | 5.13                 | 1.33               |                     |                      |                    |
| 312.95              | 5.19                 | 1.39               |                     |                      |                    |
| 312.96              | 5.24                 | 1.44               |                     |                      |                    |
| 312.97              | 5.29                 | 1.50               |                     |                      |                    |
| 312.98              | 5.34                 | 1.56               |                     |                      |                    |
| 312.99              | 5.39                 | 1.62               |                     |                      |                    |
| 313.00              | 5.43                 | 1.68               |                     |                      |                    |
| 313.01              | 5.48                 | 1.74               |                     |                      |                    |
| 313.02              | 5.52                 | 1.80               |                     |                      |                    |
| 313.03              | 5.56                 | 1.85               |                     |                      |                    |
| 313.04              | 5.60                 | 1.91               |                     |                      |                    |
| 313.05              | 5.64                 | 1.97               |                     |                      |                    |
| 313.06              | 5.67                 | 2.03               |                     |                      |                    |

**Stage-Area-Storage for Reach 4R: Proposed 10" Culvert**

| Elevation<br>(feet) | End-Area<br>(sq-ft) | Storage<br>(cubic-feet) | Elevation<br>(feet) | End-Area<br>(sq-ft) | Storage<br>(cubic-feet) |
|---------------------|---------------------|-------------------------|---------------------|---------------------|-------------------------|
| 312.54              | 0.0                 | 0                       | 313.07              | 0.4                 | 12                      |
| 312.55              | 0.0                 | 0                       | 313.08              | 0.4                 | 12                      |
| 312.56              | 0.0                 | 0                       | 313.09              | 0.4                 | 13                      |
| 312.57              | 0.0                 | 0                       | 313.10              | 0.4                 | 13                      |
| 312.58              | 0.0                 | 0                       | 313.11              | 0.4                 | 13                      |
| 312.59              | 0.0                 | 0                       | 313.12              | 0.4                 | 13                      |
| 312.60              | 0.0                 | 1                       | 313.13              | 0.4                 | 14                      |
| 312.61              | 0.0                 | 1                       | 313.14              | 0.4                 | 14                      |
| 312.62              | 0.0                 | 1                       | 313.15              | 0.4                 | 14                      |
| 312.63              | 0.0                 | 1                       | 313.16              | 0.4                 | 14                      |
| 312.64              | 0.0                 | 1                       | 313.17              | 0.4                 | 15                      |
| 312.65              | 0.0                 | 1                       | 313.18              | 0.4                 | 15                      |
| 312.66              | 0.0                 | 2                       | 313.19              | 0.5                 | 15                      |
| 312.67              | 0.1                 | 2                       | 313.20              | 0.5                 | 15                      |
| 312.68              | 0.1                 | 2                       | 313.21              | 0.5                 | 16                      |
| 312.69              | 0.1                 | 2                       | 313.22              | 0.5                 | 16                      |
| 312.70              | 0.1                 | 2                       | 313.23              | 0.5                 | 16                      |
| 312.71              | 0.1                 | 3                       | 313.24              | 0.5                 | 16                      |
| 312.72              | 0.1                 | 3                       | 313.25              | 0.5                 | 16                      |
| 312.73              | 0.1                 | 3                       | 313.26              | 0.5                 | 17                      |
| 312.74              | 0.1                 | 3                       | 313.27              | 0.5                 | 17                      |
| 312.75              | 0.1                 | 4                       | 313.28              | 0.5                 | 17                      |
| 312.76              | 0.1                 | 4                       | 313.29              | 0.5                 | 17                      |
| 312.77              | 0.1                 | 4                       | 313.30              | 0.5                 | 17                      |
| 312.78              | 0.1                 | 4                       | 313.31              | 0.5                 | 17                      |
| 312.79              | 0.1                 | 5                       | 313.32              | 0.5                 | 18                      |
| 312.80              | 0.1                 | 5                       | 313.33              | 0.5                 | 18                      |
| 312.81              | 0.2                 | 5                       | 313.34              | 0.5                 | 18                      |
| 312.82              | 0.2                 | 5                       | 313.35              | 0.5                 | 18                      |
| 312.83              | 0.2                 | 6                       | 313.36              | 0.5                 | 18                      |
| 312.84              | 0.2                 | 6                       | 313.37              | <b>0.5</b>          | <b>18</b>               |
| 312.85              | 0.2                 | 6                       |                     |                     |                         |
| 312.86              | 0.2                 | 6                       |                     |                     |                         |
| 312.87              | 0.2                 | 7                       |                     |                     |                         |
| 312.88              | 0.2                 | 7                       |                     |                     |                         |
| 312.89              | 0.2                 | 7                       |                     |                     |                         |
| 312.90              | 0.2                 | 7                       |                     |                     |                         |
| 312.91              | 0.2                 | 8                       |                     |                     |                         |
| 312.92              | 0.2                 | 8                       |                     |                     |                         |
| 312.93              | 0.3                 | 8                       |                     |                     |                         |
| 312.94              | 0.3                 | 9                       |                     |                     |                         |
| 312.95              | 0.3                 | 9                       |                     |                     |                         |
| 312.96              | 0.3                 | 9                       |                     |                     |                         |
| 312.97              | 0.3                 | 9                       |                     |                     |                         |
| 312.98              | 0.3                 | 10                      |                     |                     |                         |
| 312.99              | 0.3                 | 10                      |                     |                     |                         |
| 313.00              | 0.3                 | 10                      |                     |                     |                         |
| 313.01              | 0.3                 | 10                      |                     |                     |                         |
| 313.02              | 0.3                 | 11                      |                     |                     |                         |
| 313.03              | 0.3                 | 11                      |                     |                     |                         |
| 313.04              | 0.3                 | 11                      |                     |                     |                         |
| 313.05              | 0.3                 | 12                      |                     |                     |                         |
| 313.06              | 0.4                 | 12                      |                     |                     |                         |

**Summary for Reach 5R: Proposed RRv Swale**

Inflow Area = 0.238 ac, 26.47% Impervious, Inflow Depth = 0.22" for WQv event  
 Inflow = 0.07 cfs @ 12.01 hrs, Volume= 0.004 af  
 Outflow = 0.06 cfs @ 12.06 hrs, Volume= 0.004 af, Atten= 17%, Lag= 3.1 min  
 Routed to Reach 4R : Proposed 10" Culvert

Routing by Dyn-Stor-Ind method, Time Span= 0.00-100.00 hrs, dt= 0.05 hrs / 2  
 Max. Velocity= 0.48 fps, Min. Travel Time= 4.7 min  
 Avg. Velocity = 0.16 fps, Avg. Travel Time= 14.4 min

Peak Storage= 17 cf @ 12.06 hrs  
 Average Depth at Peak Storage= 0.06' , Surface Width= 2.35'  
 Bank-Full Depth= 0.75' Flow Area= 3.2 sf, Capacity= 6.51 cfs

2.00' x 0.75' deep channel, n= 0.080 Earth, long dense weeds  
 Side Slope Z-value= 3.0 '/ Top Width= 6.50'  
 Length= 136.0' Slope= 0.0328 '/  
 Inlet Invert= 317.00', Outlet Invert= 312.54'



**Reach 5R: Proposed RRv Swale**

Hydrograph

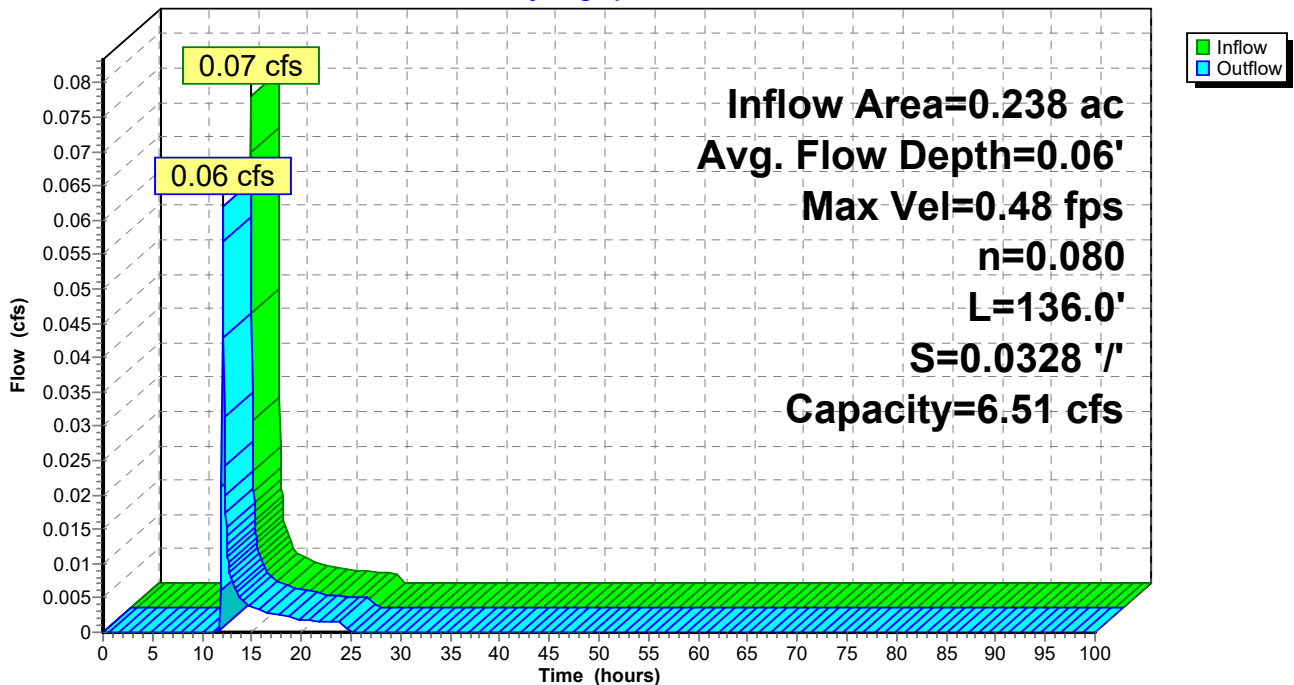

### Reach 5R: Proposed RRv Swale

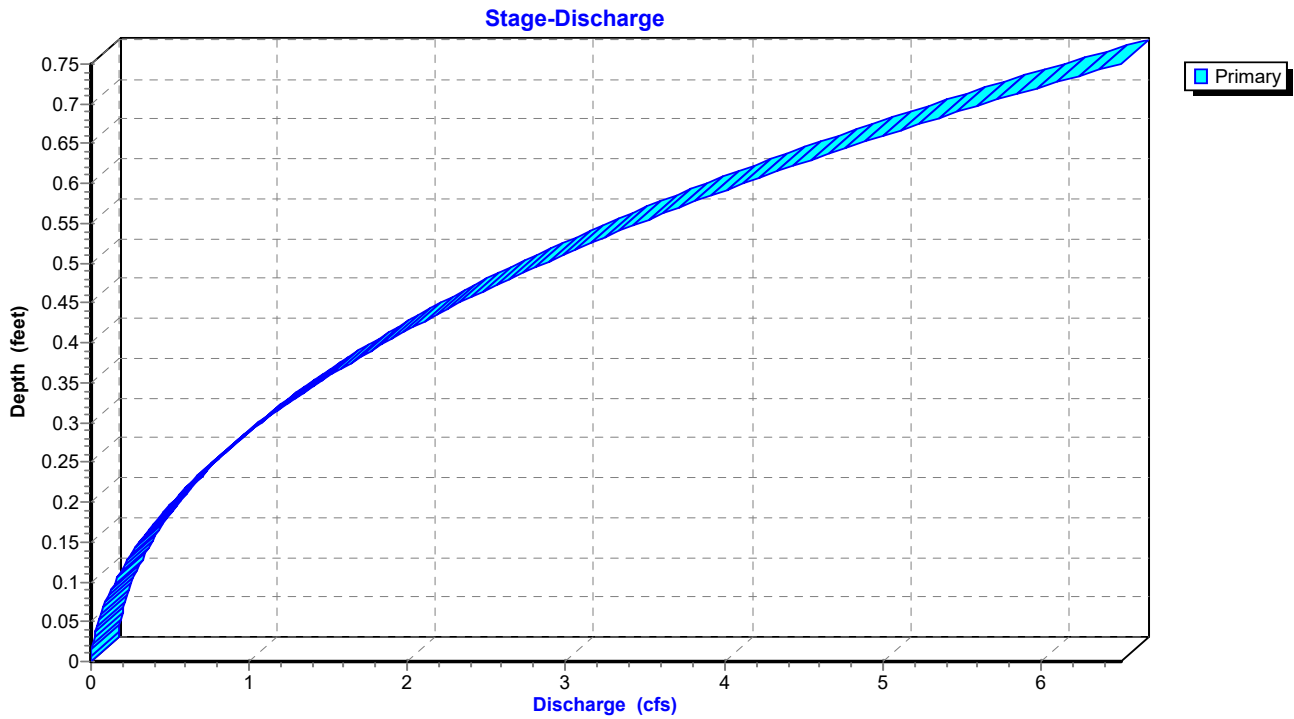

### Reach 5R: Proposed RRv Swale

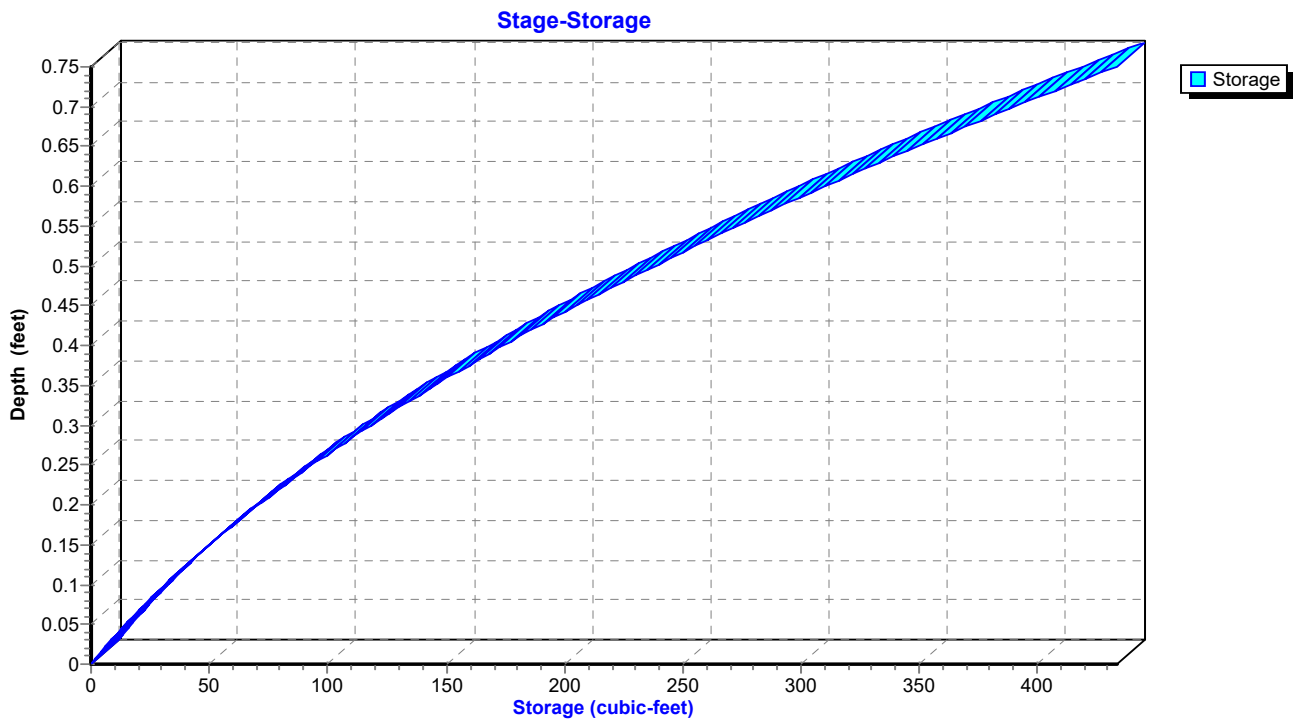



**Hydrograph for Reach 5R: Proposed RRv Swale**

| Time (hours) | Inflow (cfs) | Storage (cubic-feet) | Elevation (feet) | Outflow (cfs) |
|--------------|--------------|----------------------|------------------|---------------|
| 0.00         | 0.00         | 0                    | 317.00           | 0.00          |
| 2.50         | 0.00         | 0                    | 317.00           | 0.00          |
| 5.00         | 0.00         | 0                    | 317.00           | 0.00          |
| 7.50         | 0.00         | 0                    | 317.00           | 0.00          |
| 10.00        | <b>0.00</b>  | <b>0</b>             | <b>317.00</b>    | <b>0.00</b>   |
| 12.50        | <b>0.01</b>  | <b>6</b>             | <b>317.02</b>    | <b>0.01</b>   |
| 15.00        | 0.00         | 3                    | 317.01           | 0.00          |
| 17.50        | 0.00         | 2                    | 317.01           | 0.00          |
| 20.00        | 0.00         | 2                    | 317.01           | 0.00          |
| 22.50        | 0.00         | 2                    | 317.01           | 0.00          |
| 25.00        | 0.00         | 0                    | 317.00           | 0.00          |
| 27.50        | 0.00         | 0                    | 317.00           | 0.00          |
| 30.00        | 0.00         | 0                    | 317.00           | 0.00          |
| 32.50        | 0.00         | 0                    | 317.00           | 0.00          |
| 35.00        | 0.00         | 0                    | 317.00           | 0.00          |
| 37.50        | 0.00         | 0                    | 317.00           | 0.00          |
| 40.00        | 0.00         | 0                    | 317.00           | 0.00          |
| 42.50        | 0.00         | 0                    | 317.00           | 0.00          |
| 45.00        | 0.00         | 0                    | 317.00           | 0.00          |
| 47.50        | 0.00         | 0                    | 317.00           | 0.00          |
| 50.00        | 0.00         | 0                    | 317.00           | 0.00          |
| 52.50        | 0.00         | 0                    | 317.00           | 0.00          |
| 55.00        | 0.00         | 0                    | 317.00           | 0.00          |
| 57.50        | 0.00         | 0                    | 317.00           | 0.00          |
| 60.00        | 0.00         | 0                    | 317.00           | 0.00          |
| 62.50        | 0.00         | 0                    | 317.00           | 0.00          |
| 65.00        | 0.00         | 0                    | 317.00           | 0.00          |
| 67.50        | 0.00         | 0                    | 317.00           | 0.00          |
| 70.00        | 0.00         | 0                    | 317.00           | 0.00          |
| 72.50        | 0.00         | 0                    | 317.00           | 0.00          |
| 75.00        | 0.00         | 0                    | 317.00           | 0.00          |
| 77.50        | 0.00         | 0                    | 317.00           | 0.00          |
| 80.00        | 0.00         | 0                    | 317.00           | 0.00          |
| 82.50        | 0.00         | 0                    | 317.00           | 0.00          |
| 85.00        | 0.00         | 0                    | 317.00           | 0.00          |
| 87.50        | 0.00         | 0                    | 317.00           | 0.00          |
| 90.00        | 0.00         | 0                    | 317.00           | 0.00          |
| 92.50        | 0.00         | 0                    | 317.00           | 0.00          |
| 95.00        | 0.00         | 0                    | 317.00           | 0.00          |
| 97.50        | 0.00         | 0                    | 317.00           | 0.00          |
| 100.00       | 0.00         | 0                    | 317.00           | 0.00          |

**Stage-Discharge for Reach 5R: Proposed RRv Swale**

| Elevation<br>(feet) | Velocity<br>(ft/sec) | Discharge<br>(cfs) | Elevation<br>(feet) | Velocity<br>(ft/sec) | Discharge<br>(cfs) |
|---------------------|----------------------|--------------------|---------------------|----------------------|--------------------|
| 317.00              | 0.00                 | 0.00               | 317.53              | 1.69                 | 3.21               |
| 317.01              | 0.15                 | 0.00               | 317.54              | 1.71                 | 3.33               |
| 317.02              | 0.24                 | 0.01               | 317.55              | 1.72                 | 3.46               |
| 317.03              | 0.31                 | 0.02               | 317.56              | 1.74                 | 3.58               |
| 317.04              | 0.38                 | 0.03               | 317.57              | 1.76                 | 3.71               |
| 317.05              | 0.43                 | 0.05               | 317.58              | 1.77                 | 3.85               |
| 317.06              | 0.49                 | 0.06               | 317.59              | 1.79                 | 3.98               |
| 317.07              | 0.53                 | 0.08               | 317.60              | 1.81                 | 4.12               |
| 317.08              | 0.58                 | 0.10               | 317.61              | 1.82                 | 4.26               |
| 317.09              | 0.62                 | 0.13               | 317.62              | 1.84                 | 4.40               |
| 317.10              | 0.66                 | 0.15               | 317.63              | 1.85                 | 4.55               |
| 317.11              | 0.70                 | 0.18               | 317.64              | 1.87                 | 4.69               |
| 317.12              | 0.74                 | 0.21               | 317.65              | 1.89                 | 4.84               |
| 317.13              | 0.77                 | 0.24               | 317.66              | 1.90                 | 5.00               |
| 317.14              | 0.81                 | 0.27               | 317.67              | 1.92                 | 5.15               |
| 317.15              | 0.84                 | 0.31               | 317.68              | 1.93                 | 5.31               |
| 317.16              | 0.87                 | 0.35               | 317.69              | 1.95                 | 5.48               |
| 317.17              | 0.90                 | 0.38               | 317.70              | 1.97                 | 5.64               |
| 317.18              | 0.93                 | 0.43               | 317.71              | 1.98                 | 5.81               |
| 317.19              | 0.96                 | 0.47               | 317.72              | 2.00                 | 5.98               |
| 317.20              | 0.99                 | 0.51               | 317.73              | 2.01                 | 6.15               |
| 317.21              | 1.02                 | 0.56               | 317.74              | 2.03                 | 6.33               |
| 317.22              | 1.04                 | 0.61               | 317.75              | <b>2.04</b>          | <b>6.51</b>        |
| 317.23              | 1.07                 | 0.66               |                     |                      |                    |
| 317.24              | 1.09                 | 0.71               |                     |                      |                    |
| 317.25              | 1.12                 | 0.77               |                     |                      |                    |
| 317.26              | 1.14                 | 0.83               |                     |                      |                    |
| 317.27              | 1.17                 | 0.89               |                     |                      |                    |
| 317.28              | 1.19                 | 0.95               |                     |                      |                    |
| 317.29              | 1.21                 | 1.01               |                     |                      |                    |
| 317.30              | 1.24                 | 1.08               |                     |                      |                    |
| 317.31              | 1.26                 | 1.14               |                     |                      |                    |
| 317.32              | 1.28                 | 1.21               |                     |                      |                    |
| 317.33              | 1.30                 | 1.29               |                     |                      |                    |
| 317.34              | 1.33                 | 1.36               |                     |                      |                    |
| 317.35              | 1.35                 | 1.44               |                     |                      |                    |
| 317.36              | 1.37                 | 1.52               |                     |                      |                    |
| 317.37              | 1.39                 | 1.60               |                     |                      |                    |
| 317.38              | 1.41                 | 1.68               |                     |                      |                    |
| 317.39              | 1.43                 | 1.77               |                     |                      |                    |
| 317.40              | 1.45                 | 1.85               |                     |                      |                    |
| 317.41              | 1.47                 | 1.94               |                     |                      |                    |
| 317.42              | 1.49                 | 2.04               |                     |                      |                    |
| 317.43              | 1.51                 | 2.13               |                     |                      |                    |
| 317.44              | 1.53                 | 2.23               |                     |                      |                    |
| 317.45              | 1.54                 | 2.33               |                     |                      |                    |
| 317.46              | 1.56                 | 2.43               |                     |                      |                    |
| 317.47              | 1.58                 | 2.53               |                     |                      |                    |
| 317.48              | 1.60                 | 2.64               |                     |                      |                    |
| 317.49              | 1.62                 | 2.75               |                     |                      |                    |
| 317.50              | 1.64                 | 2.86               |                     |                      |                    |
| 317.51              | 1.65                 | 2.98               |                     |                      |                    |
| 317.52              | 1.67                 | 3.09               |                     |                      |                    |

**Stage-Area-Storage for Reach 5R: Proposed RRv Swale**

| Elevation<br>(feet) | End-Area<br>(sq-ft) | Storage<br>(cubic-feet) | Elevation<br>(feet) | End-Area<br>(sq-ft) | Storage<br>(cubic-feet) |
|---------------------|---------------------|-------------------------|---------------------|---------------------|-------------------------|
| 317.00              | 0.0                 | 0                       | 317.53              | 1.9                 | 259                     |
| 317.01              | 0.0                 | 3                       | 317.54              | 2.0                 | 266                     |
| 317.02              | 0.0                 | 6                       | 317.55              | 2.0                 | 273                     |
| 317.03              | 0.1                 | 9                       | 317.56              | 2.1                 | 280                     |
| 317.04              | 0.1                 | 12                      | 317.57              | 2.1                 | 288                     |
| 317.05              | 0.1                 | 15                      | 317.58              | 2.2                 | 295                     |
| 317.06              | 0.1                 | 18                      | 317.59              | 2.2                 | 303                     |
| 317.07              | 0.2                 | 21                      | 317.60              | 2.3                 | 310                     |
| 317.08              | 0.2                 | 24                      | 317.61              | 2.3                 | 318                     |
| 317.09              | 0.2                 | 28                      | 317.62              | 2.4                 | 325                     |
| 317.10              | 0.2                 | 31                      | 317.63              | 2.5                 | 333                     |
| 317.11              | 0.3                 | 35                      | 317.64              | 2.5                 | 341                     |
| 317.12              | 0.3                 | 39                      | 317.65              | 2.6                 | 349                     |
| 317.13              | 0.3                 | 42                      | 317.66              | 2.6                 | 357                     |
| 317.14              | 0.3                 | 46                      | 317.67              | 2.7                 | 365                     |
| 317.15              | 0.4                 | 50                      | 317.68              | 2.7                 | 374                     |
| 317.16              | 0.4                 | 54                      | 317.69              | 2.8                 | 382                     |
| 317.17              | 0.4                 | 58                      | 317.70              | 2.9                 | 390                     |
| 317.18              | 0.5                 | 62                      | 317.71              | 2.9                 | 399                     |
| 317.19              | 0.5                 | 66                      | 317.72              | 3.0                 | 407                     |
| 317.20              | 0.5                 | 71                      | 317.73              | 3.1                 | 416                     |
| 317.21              | 0.6                 | 75                      | 317.74              | 3.1                 | 425                     |
| 317.22              | 0.6                 | 80                      | 317.75              | <b>3.2</b>          | <b>434</b>              |
| 317.23              | 0.6                 | 84                      |                     |                     |                         |
| 317.24              | 0.7                 | 89                      |                     |                     |                         |
| 317.25              | 0.7                 | 94                      |                     |                     |                         |
| 317.26              | 0.7                 | 98                      |                     |                     |                         |
| 317.27              | 0.8                 | 103                     |                     |                     |                         |
| 317.28              | 0.8                 | 108                     |                     |                     |                         |
| 317.29              | 0.8                 | 113                     |                     |                     |                         |
| 317.30              | 0.9                 | 118                     |                     |                     |                         |
| 317.31              | 0.9                 | 124                     |                     |                     |                         |
| 317.32              | 0.9                 | 129                     |                     |                     |                         |
| 317.33              | 1.0                 | 134                     |                     |                     |                         |
| 317.34              | 1.0                 | 140                     |                     |                     |                         |
| 317.35              | 1.1                 | 145                     |                     |                     |                         |
| 317.36              | 1.1                 | 151                     |                     |                     |                         |
| 317.37              | 1.2                 | 157                     |                     |                     |                         |
| 317.38              | 1.2                 | 162                     |                     |                     |                         |
| 317.39              | 1.2                 | 168                     |                     |                     |                         |
| 317.40              | 1.3                 | 174                     |                     |                     |                         |
| 317.41              | 1.3                 | 180                     |                     |                     |                         |
| 317.42              | 1.4                 | 186                     |                     |                     |                         |
| 317.43              | 1.4                 | 192                     |                     |                     |                         |
| 317.44              | 1.5                 | 199                     |                     |                     |                         |
| 317.45              | 1.5                 | 205                     |                     |                     |                         |
| 317.46              | 1.6                 | 211                     |                     |                     |                         |
| 317.47              | 1.6                 | 218                     |                     |                     |                         |
| 317.48              | 1.7                 | 225                     |                     |                     |                         |
| 317.49              | 1.7                 | 231                     |                     |                     |                         |
| 317.50              | 1.8                 | 238                     |                     |                     |                         |
| 317.51              | 1.8                 | 245                     |                     |                     |                         |
| 317.52              | 1.9                 | 252                     |                     |                     |                         |

### Summary for Reach 6R: 12" Culvert Pond Discharge

[52] Hint: Inlet/Outlet conditions not evaluated

Inflow Area = 1.574 ac, 29.03% Impervious, Inflow Depth > 0.26" for WQv event  
Inflow = 0.02 cfs @ 18.90 hrs, Volume= 0.033 af  
Outflow = 0.02 cfs @ 18.91 hrs, Volume= 0.033 af, Atten= 0%, Lag= 0.2 min  
Routed to Pond 2ST : Existing Sediment Trap

Routing by Dyn-Stor-Ind method, Time Span= 0.00-100.00 hrs, dt= 0.05 hrs / 2  
Max. Velocity= 1.11 fps, Min. Travel Time= 0.3 min  
Avg. Velocity = 0.64 fps, Avg. Travel Time= 0.6 min

Peak Storage= 0 cf @ 18.91 hrs  
Average Depth at Peak Storage= 0.05' , Surface Width= 0.43'  
Bank-Full Depth= 1.00' Flow Area= 0.8 sf, Capacity= 3.44 cfs

12.0" Round Pipe  
n= 0.012 Corrugated PP, smooth interior  
Length= 22.6' Slope= 0.0080 '/'  
Inlet Invert= 309.83', Outlet Invert= 309.65'

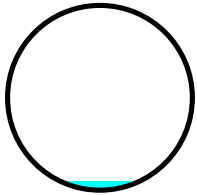

Reach 6R: 12" Culvert Pond Discharge

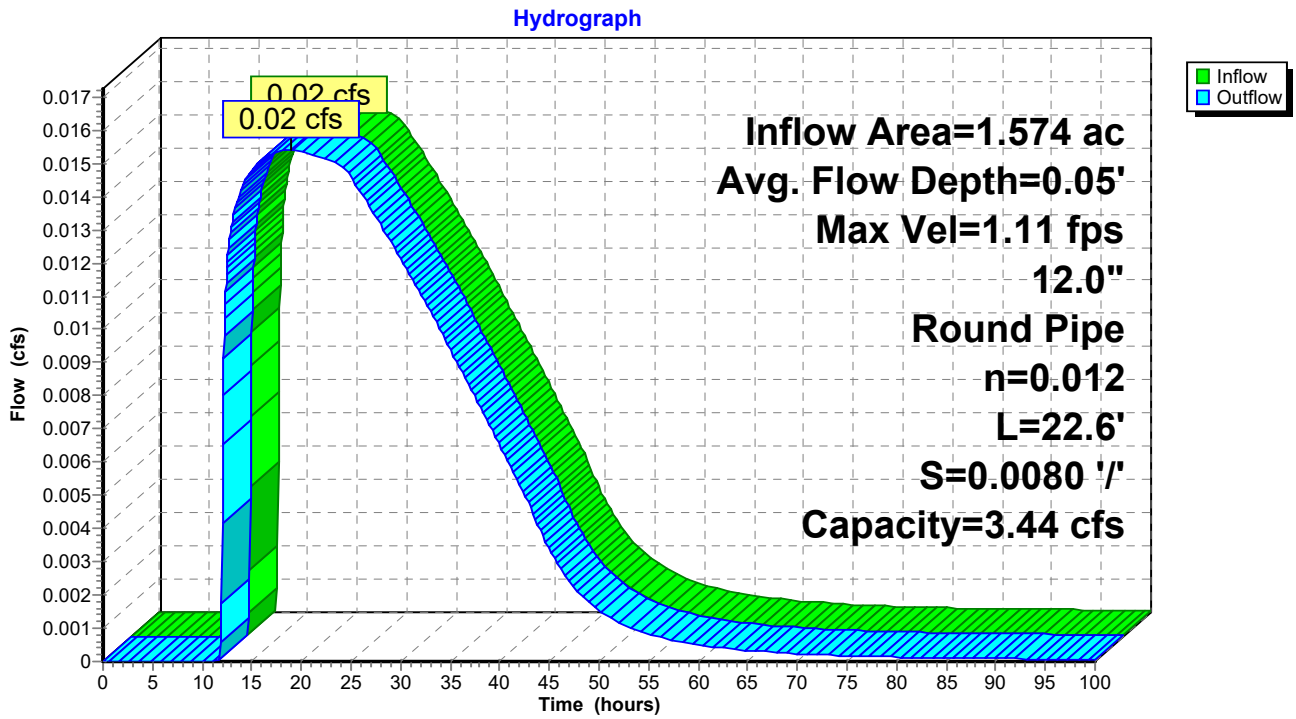

Reach 6R: 12" Culvert Pond Discharge

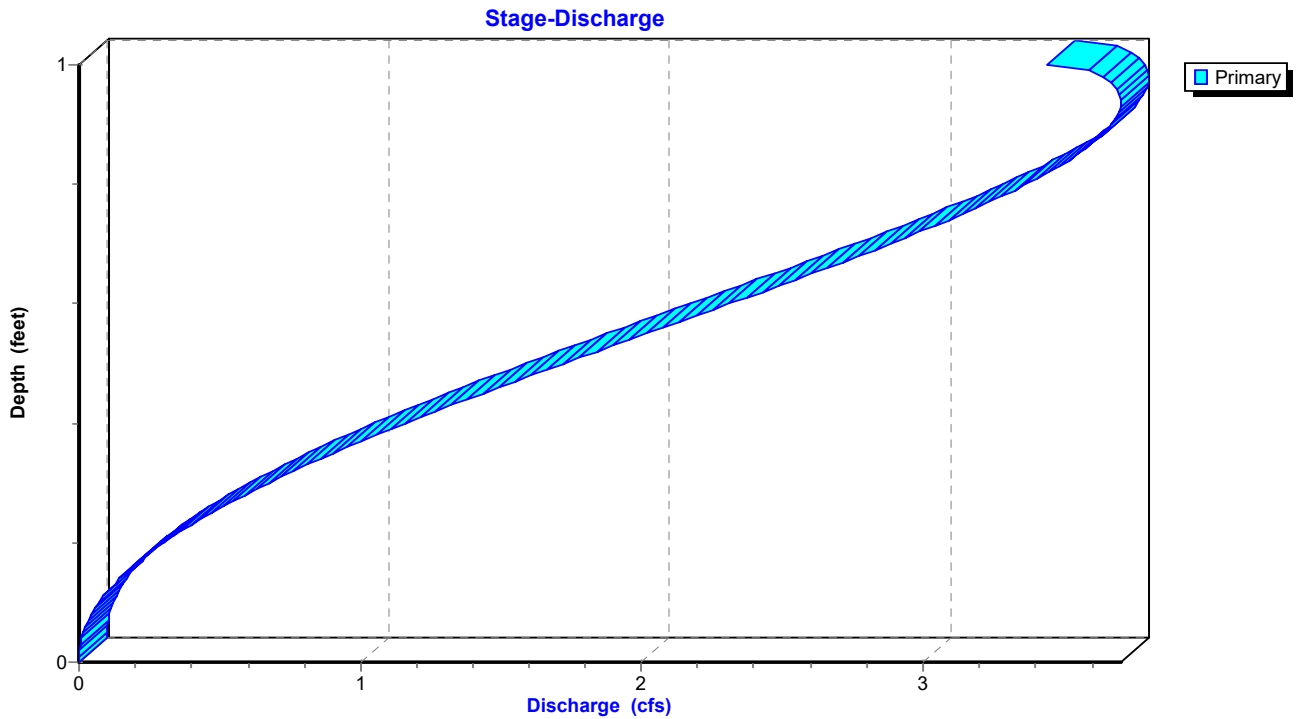

### Reach 6R: 12" Culvert Pond Discharge

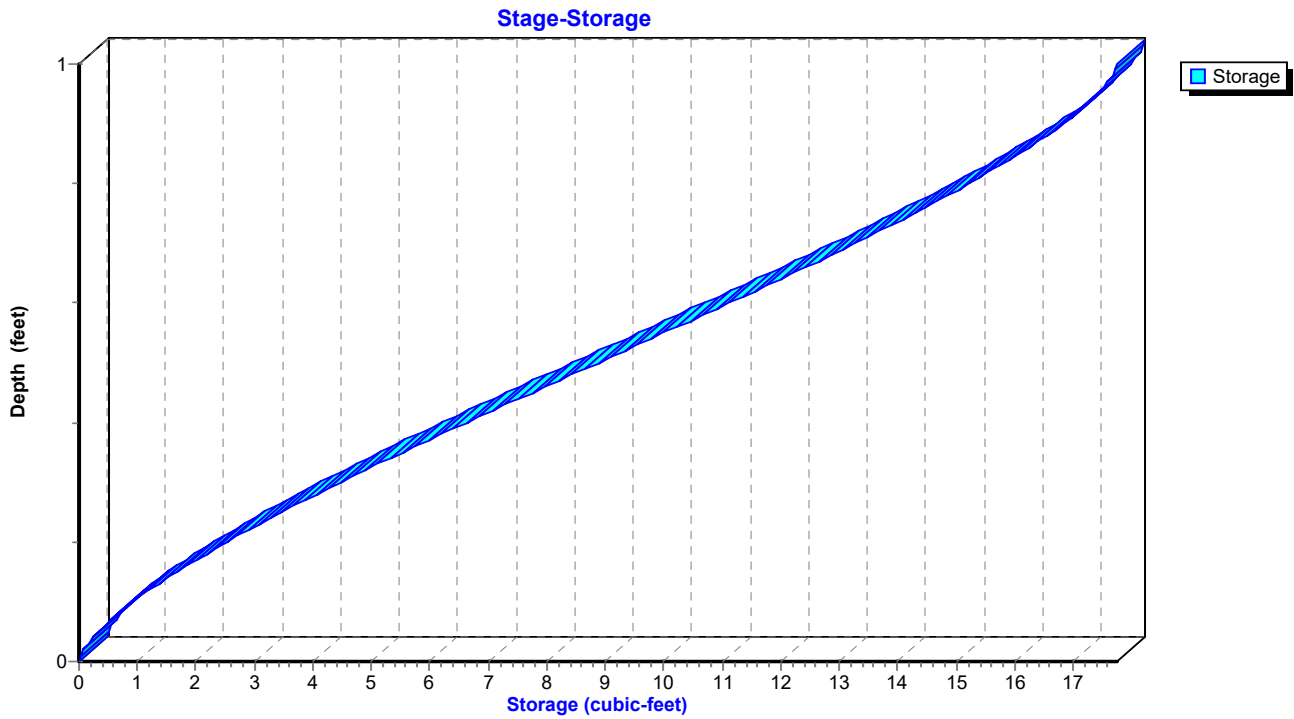

**Hydrograph for Reach 6R: 12" Culvert Pond Discharge**

| Time (hours) | Inflow (cfs) | Storage (cubic-feet) | Elevation (feet) | Outflow (cfs) |
|--------------|--------------|----------------------|------------------|---------------|
| 0.00         | 0.00         | 0                    | 309.83           | 0.00          |
| 2.50         | 0.00         | 0                    | 309.83           | 0.00          |
| 5.00         | 0.00         | 0                    | 309.83           | 0.00          |
| 7.50         | 0.00         | 0                    | 309.83           | 0.00          |
| 10.00        | 0.00         | 0                    | 309.83           | 0.00          |
| 12.50        | 0.01         | 0                    | 309.87           | 0.01          |
| 15.00        | 0.01         | 0                    | 309.88           | 0.01          |
| 17.50        | <b>0.02</b>  | <b>0</b>             | <b>309.88</b>    | <b>0.02</b>   |
| 20.00        | <b>0.02</b>  | <b>0</b>             | <b>309.88</b>    | <b>0.02</b>   |
| 22.50        | 0.02         | 0                    | 309.88           | 0.02          |
| 25.00        | 0.01         | 0                    | 309.88           | 0.01          |
| 27.50        | 0.01         | 0                    | 309.87           | 0.01          |
| 30.00        | 0.01         | 0                    | 309.87           | 0.01          |
| 32.50        | 0.01         | 0                    | 309.87           | 0.01          |
| 35.00        | 0.01         | 0                    | 309.87           | 0.01          |
| 37.50        | 0.01         | 0                    | 309.87           | 0.01          |
| 40.00        | 0.01         | 0                    | 309.86           | 0.01          |
| 42.50        | 0.01         | 0                    | 309.86           | 0.01          |
| 45.00        | 0.00         | 0                    | 309.85           | 0.00          |
| 47.50        | 0.00         | 0                    | 309.85           | 0.00          |
| 50.00        | 0.00         | 0                    | 309.85           | 0.00          |
| 52.50        | 0.00         | 0                    | 309.84           | 0.00          |
| 55.00        | 0.00         | 0                    | 309.84           | 0.00          |
| 57.50        | 0.00         | 0                    | 309.84           | 0.00          |
| 60.00        | 0.00         | 0                    | 309.84           | 0.00          |
| 62.50        | 0.00         | 0                    | 309.84           | 0.00          |
| 65.00        | 0.00         | 0                    | 309.84           | 0.00          |
| 67.50        | 0.00         | 0                    | 309.84           | 0.00          |
| 70.00        | 0.00         | 0                    | 309.83           | 0.00          |
| 72.50        | 0.00         | 0                    | 309.83           | 0.00          |
| 75.00        | 0.00         | 0                    | 309.83           | 0.00          |
| 77.50        | 0.00         | 0                    | 309.83           | 0.00          |
| 80.00        | 0.00         | 0                    | 309.83           | 0.00          |
| 82.50        | 0.00         | 0                    | 309.83           | 0.00          |
| 85.00        | 0.00         | 0                    | 309.83           | 0.00          |
| 87.50        | 0.00         | 0                    | 309.83           | 0.00          |
| 90.00        | 0.00         | 0                    | 309.83           | 0.00          |
| 92.50        | 0.00         | 0                    | 309.83           | 0.00          |
| 95.00        | 0.00         | 0                    | 309.83           | 0.00          |
| 97.50        | 0.00         | 0                    | 309.83           | 0.00          |
| 100.00       | 0.00         | 0                    | 309.83           | 0.00          |

**Stage-Discharge for Reach 6R: 12" Culvert Pond Discharge**

| Elevation<br>(feet) | Velocity<br>(ft/sec) | Discharge<br>(cfs) | Elevation<br>(feet) | Velocity<br>(ft/sec) | Discharge<br>(cfs) |
|---------------------|----------------------|--------------------|---------------------|----------------------|--------------------|
| 309.83              | 0.00                 | 0.00               | 310.36              | 4.49                 | 1.90               |
| 309.84              | 0.39                 | 0.00               | 310.37              | 4.53                 | 1.96               |
| 309.85              | 0.62                 | 0.00               | 310.38              | 4.56                 | 2.02               |
| 309.86              | 0.81                 | 0.01               | 310.39              | 4.59                 | 2.08               |
| 309.87              | 0.97                 | 0.01               | 310.40              | 4.62                 | 2.14               |
| 309.88              | 1.13                 | 0.02               | 310.41              | 4.65                 | 2.20               |
| 309.89              | 1.27                 | 0.02               | 310.42              | 4.68                 | 2.26               |
| 309.90              | 1.40                 | 0.03               | 310.43              | 4.70                 | 2.31               |
| 309.91              | 1.53                 | 0.04               | 310.44              | 4.73                 | 2.37               |
| 309.92              | 1.65                 | 0.06               | 310.45              | 4.75                 | 2.43               |
| 309.93              | 1.76                 | 0.07               | 310.46              | 4.78                 | 2.49               |
| 309.94              | 1.87                 | 0.09               | 310.47              | 4.80                 | 2.55               |
| 309.95              | 1.97                 | 0.11               | 310.48              | 4.82                 | 2.61               |
| 309.96              | 2.07                 | 0.12               | 310.49              | 4.84                 | 2.66               |
| 309.97              | 2.17                 | 0.15               | 310.50              | 4.86                 | 2.72               |
| 309.98              | 2.27                 | 0.17               | 310.51              | 4.88                 | 2.77               |
| 309.99              | 2.36                 | 0.19               | 310.52              | 4.90                 | 2.83               |
| 310.00              | 2.45                 | 0.22               | 310.53              | 4.91                 | 2.88               |
| 310.01              | 2.53                 | 0.24               | 310.54              | 4.93                 | 2.94               |
| 310.02              | 2.62                 | 0.27               | 310.55              | 4.94                 | 2.99               |
| 310.03              | 2.70                 | 0.30               | 310.56              | 4.95                 | 3.04               |
| 310.04              | 2.78                 | 0.33               | 310.57              | 4.96                 | 3.09               |
| 310.05              | 2.85                 | 0.37               | 310.58              | 4.97                 | 3.14               |
| 310.06              | 2.93                 | 0.40               | 310.59              | 4.98                 | 3.19               |
| 310.07              | 3.00                 | 0.44               | 310.60              | 4.99                 | 3.24               |
| 310.08              | 3.07                 | 0.47               | 310.61              | 4.99                 | 3.28               |
| 310.09              | 3.14                 | 0.51               | 310.62              | 5.00                 | 3.32               |
| 310.10              | 3.21                 | 0.55               | 310.63              | 5.00                 | 3.37               |
| 310.11              | 3.28                 | 0.59               | 310.64              | <b>5.00</b>          | 3.41               |
| 310.12              | 3.34                 | 0.63               | 310.65              | 5.00                 | 3.45               |
| 310.13              | 3.40                 | 0.67               | 310.66              | 5.00                 | 3.48               |
| 310.14              | 3.47                 | 0.72               | 310.67              | 4.99                 | 3.52               |
| 310.15              | 3.53                 | 0.76               | 310.68              | 4.99                 | 3.55               |
| 310.16              | 3.58                 | 0.81               | 310.69              | 4.98                 | 3.58               |
| 310.17              | 3.64                 | 0.86               | 310.70              | 4.97                 | 3.61               |
| 310.18              | 3.70                 | 0.91               | 310.71              | 4.96                 | 3.63               |
| 310.19              | 3.75                 | 0.95               | 310.72              | 4.95                 | 3.65               |
| 310.20              | 3.80                 | 1.01               | 310.73              | 4.93                 | 3.67               |
| 310.21              | 3.86                 | 1.06               | 310.74              | 4.91                 | 3.69               |
| 310.22              | 3.91                 | 1.11               | 310.75              | 4.89                 | 3.70               |
| 310.23              | 3.96                 | 1.16               | 310.76              | 4.87                 | 3.70               |
| 310.24              | 4.00                 | 1.21               | 310.77              | 4.84                 | <b>3.71</b>        |
| 310.25              | 4.05                 | 1.27               | 310.78              | 4.80                 | 3.70               |
| 310.26              | 4.10                 | 1.32               | 310.79              | 4.76                 | 3.69               |
| 310.27              | 4.14                 | 1.38               | 310.80              | 4.72                 | 3.67               |
| 310.28              | 4.19                 | 1.43               | 310.81              | 4.66                 | 3.64               |
| 310.29              | 4.23                 | 1.49               | 310.82              | 4.58                 | 3.59               |
| 310.30              | 4.27                 | 1.55               | 310.83              | 4.39                 | 3.44               |
| 310.31              | 4.31                 | 1.61               |                     |                      |                    |
| 310.32              | 4.35                 | 1.66               |                     |                      |                    |
| 310.33              | 4.39                 | 1.72               |                     |                      |                    |
| 310.34              | 4.42                 | 1.78               |                     |                      |                    |
| 310.35              | 4.46                 | 1.84               |                     |                      |                    |



**Stage-Area-Storage for Reach 6R: 12" Culvert Pond Discharge**

| Elevation<br>(feet) | End-Area<br>(sq-ft) | Storage<br>(cubic-feet) | Elevation<br>(feet) | End-Area<br>(sq-ft) | Storage<br>(cubic-feet) |
|---------------------|---------------------|-------------------------|---------------------|---------------------|-------------------------|
| 309.83              | 0.0                 | 0                       | 310.36              | 0.4                 | 10                      |
| 309.84              | 0.0                 | 0                       | 310.37              | 0.4                 | 10                      |
| 309.85              | 0.0                 | 0                       | 310.38              | 0.4                 | 10                      |
| 309.86              | 0.0                 | 0                       | 310.39              | 0.5                 | 10                      |
| 309.87              | 0.0                 | 0                       | 310.40              | 0.5                 | 10                      |
| 309.88              | 0.0                 | 0                       | 310.41              | 0.5                 | 11                      |
| 309.89              | 0.0                 | 0                       | 310.42              | 0.5                 | 11                      |
| 309.90              | 0.0                 | 1                       | 310.43              | 0.5                 | 11                      |
| 309.91              | 0.0                 | 1                       | 310.44              | 0.5                 | 11                      |
| 309.92              | 0.0                 | 1                       | 310.45              | 0.5                 | 12                      |
| 309.93              | 0.0                 | 1                       | 310.46              | 0.5                 | 12                      |
| 309.94              | 0.0                 | 1                       | 310.47              | 0.5                 | 12                      |
| 309.95              | 0.1                 | 1                       | 310.48              | 0.5                 | 12                      |
| 309.96              | 0.1                 | 1                       | 310.49              | 0.5                 | 12                      |
| 309.97              | 0.1                 | 2                       | 310.50              | 0.6                 | 13                      |
| 309.98              | 0.1                 | 2                       | 310.51              | 0.6                 | 13                      |
| 309.99              | 0.1                 | 2                       | 310.52              | 0.6                 | 13                      |
| 310.00              | 0.1                 | 2                       | 310.53              | 0.6                 | 13                      |
| 310.01              | 0.1                 | 2                       | 310.54              | 0.6                 | 13                      |
| 310.02              | 0.1                 | 2                       | 310.55              | 0.6                 | 14                      |
| 310.03              | 0.1                 | 3                       | 310.56              | 0.6                 | 14                      |
| 310.04              | 0.1                 | 3                       | 310.57              | 0.6                 | 14                      |
| 310.05              | 0.1                 | 3                       | 310.58              | 0.6                 | 14                      |
| 310.06              | 0.1                 | 3                       | 310.59              | 0.6                 | 14                      |
| 310.07              | 0.1                 | 3                       | 310.60              | 0.6                 | 15                      |
| 310.08              | 0.2                 | 3                       | 310.61              | 0.7                 | 15                      |
| 310.09              | 0.2                 | 4                       | 310.62              | 0.7                 | 15                      |
| 310.10              | 0.2                 | 4                       | 310.63              | 0.7                 | 15                      |
| 310.11              | 0.2                 | 4                       | 310.64              | 0.7                 | 15                      |
| 310.12              | 0.2                 | 4                       | 310.65              | 0.7                 | 16                      |
| 310.13              | 0.2                 | 4                       | 310.66              | 0.7                 | 16                      |
| 310.14              | 0.2                 | 5                       | 310.67              | 0.7                 | 16                      |
| 310.15              | 0.2                 | 5                       | 310.68              | 0.7                 | 16                      |
| 310.16              | 0.2                 | 5                       | 310.69              | 0.7                 | 16                      |
| 310.17              | 0.2                 | 5                       | 310.70              | 0.7                 | 16                      |
| 310.18              | 0.2                 | 6                       | 310.71              | 0.7                 | 17                      |
| 310.19              | 0.3                 | 6                       | 310.72              | 0.7                 | 17                      |
| 310.20              | 0.3                 | 6                       | 310.73              | 0.7                 | 17                      |
| 310.21              | 0.3                 | 6                       | 310.74              | 0.8                 | 17                      |
| 310.22              | 0.3                 | 6                       | 310.75              | 0.8                 | 17                      |
| 310.23              | 0.3                 | 7                       | 310.76              | 0.8                 | 17                      |
| 310.24              | 0.3                 | 7                       | 310.77              | 0.8                 | 17                      |
| 310.25              | 0.3                 | 7                       | 310.78              | 0.8                 | 17                      |
| 310.26              | 0.3                 | 7                       | 310.79              | 0.8                 | 18                      |
| 310.27              | 0.3                 | 8                       | 310.80              | 0.8                 | 18                      |
| 310.28              | 0.3                 | 8                       | 310.81              | 0.8                 | 18                      |
| 310.29              | 0.4                 | 8                       | 310.82              | 0.8                 | 18                      |
| 310.30              | 0.4                 | 8                       | 310.83              | <b>0.8</b>          | <b>18</b>               |
| 310.31              | 0.4                 | 8                       |                     |                     |                         |
| 310.32              | 0.4                 | 9                       |                     |                     |                         |
| 310.33              | 0.4                 | 9                       |                     |                     |                         |
| 310.34              | 0.4                 | 9                       |                     |                     |                         |
| 310.35              | 0.4                 | 9                       |                     |                     |                         |

**Summary for Pond 1ST: Existing Sediment Trap**

Inflow Area = 3.182 ac, 9.18% Impervious, Inflow Depth = 0.00" for WQv event  
 Inflow = 0.00 cfs @ 0.00 hrs, Volume= 0.000 af  
 Outflow = 0.00 cfs @ 0.00 hrs, Volume= 0.000 af, Atten= 0%, Lag= 0.0 min  
 Primary = 0.00 cfs @ 0.00 hrs, Volume= 0.000 af  
 Routed to Reach 1R : Existing Swale

Routing by Dyn-Stor-Ind method, Time Span= 0.00-100.00 hrs, dt= 0.05 hrs / 2  
 Starting Elev= 315.50' Surf.Area= 0.128 ac Storage= 0.193 af  
 Peak Elev= 315.50' @ 0.00 hrs Surf.Area= 0.128 ac Storage= 0.193 af

Plug-Flow detention time= (not calculated: initial storage exceeds outflow)  
 Center-of-Mass det. time= (not calculated: no inflow)

| Volume           | Invert            | Avail.Storage | Storage Description  |                       |                  |
|------------------|-------------------|---------------|--|-----------------------|------------------|
| #1               | 313.83'           | 0.443 af      | <b>Custom Stage Data (Irregular)</b> Listed below (Recalc) |                       |                  |
| Elevation (feet) | Surf.Area (acres) | Perim. (feet) | Inc.Store (acre-feet)                                      | Cum.Store (acre-feet) | Wet.Area (acres) |
| 313.83           | 0.088             | 271.6         | 0.000  | 0.000                 | 0.088            |
| 314.00           | 0.107             | 290.3         | 0.017  | 0.017                 | 0.107            |
| 315.50           | 0.128             | 309.9         | 0.176  | 0.193                 | 0.131            |
| 316.00           | 0.139             | 319.8         | 0.067  | 0.259                 | 0.143            |
| 316.50           | 0.154             | 348.8         | 0.073  | 0.333                 | 0.179            |
| 317.00           | 0.295             | 446.8         | 0.110  | 0.443                 | 0.321            |

| Device | Routing | Invert  | Outlet Devices  |  |  |  |  |  |  |  |  |  |
|--------|---------|---------|---|--|--|--|--|--|--|--|--|--|
| #1     | Primary | 316.50' | <b>6.0' long x 34.0' breadth Broad-Crested Rectangular Weir</b> |  |  |  |  |  |  |  |  |  |
|        |         |         | Head (feet) 0.20 0.40 0.60 0.80 1.00 1.20 1.40 1.60             |  |  |  |  |  |  |  |  |  |
|        |         |         | Coef. (English) 2.68 2.70 2.70 2.64 2.63 2.64 2.64 2.63         |  |  |  |  |  |  |  |  |  |

**Primary OutFlow** Max=0.00 cfs @ 0.00 hrs HW=315.50' TW=316.00' (Dynamic Tailwater)  
 ↑1=Broad-Crested Rectangular Weir ( Controls 0.00 cfs)

**Pond 1ST: Existing Sediment Trap**

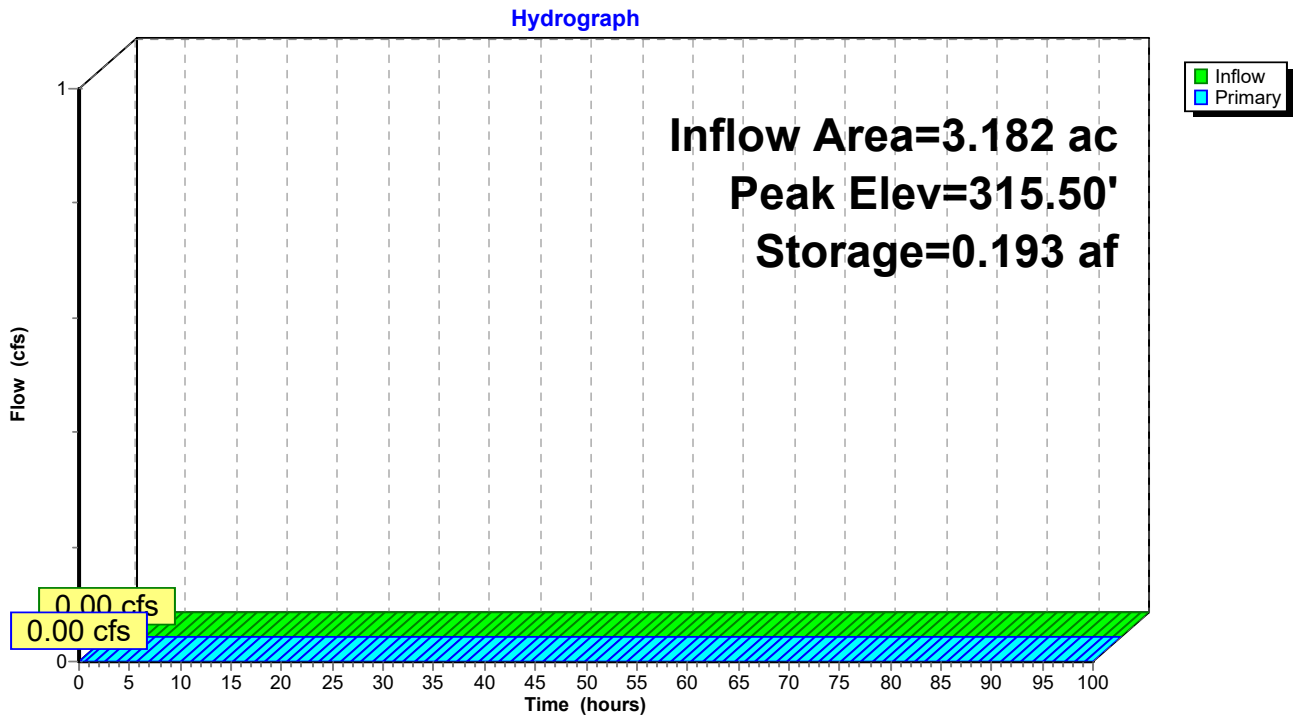

**Pond 1ST: Existing Sediment Trap**

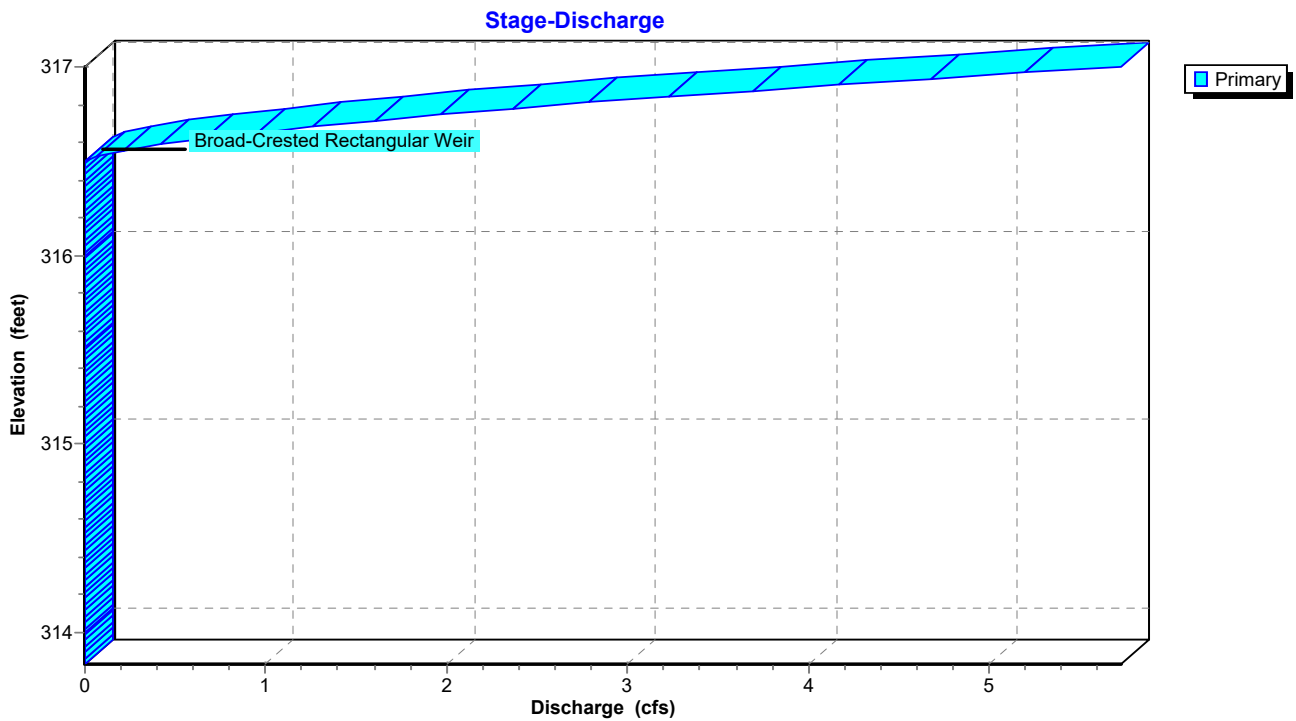

### Pond 1ST: Existing Sediment Trap

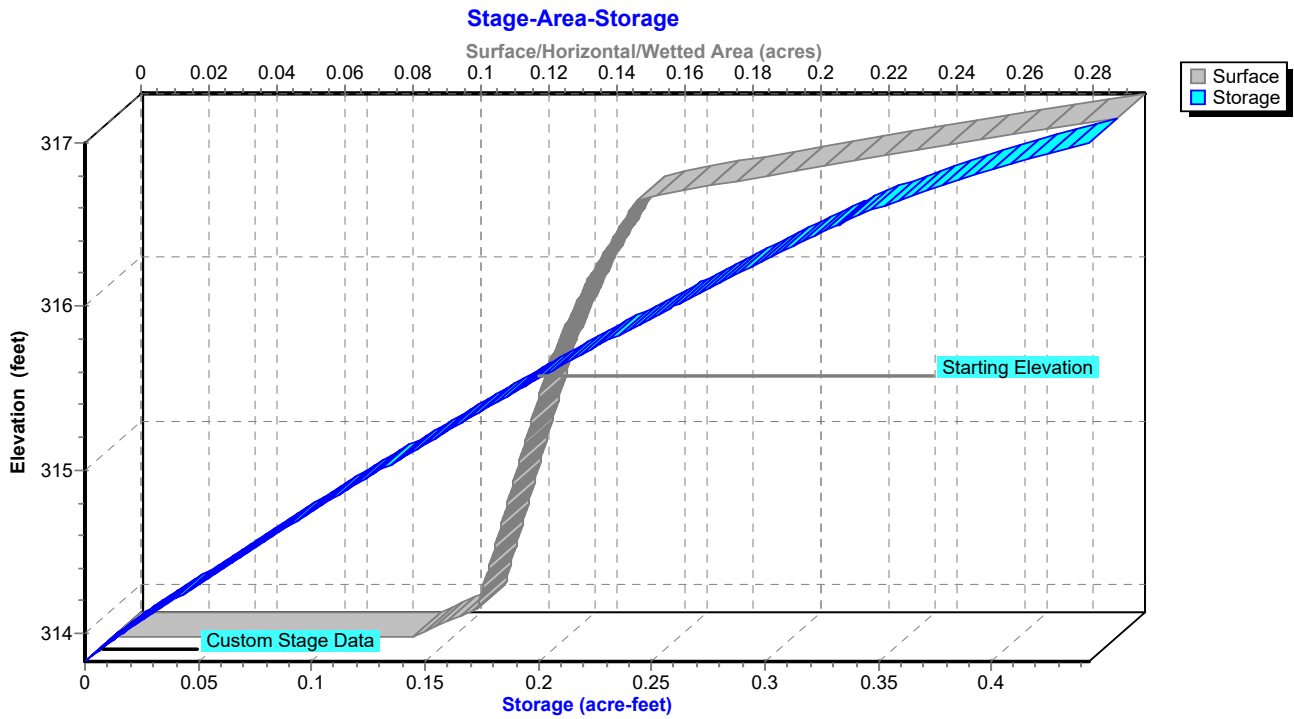

**Hydrograph for Pond 1ST: Existing Sediment Trap**

| Time (hours) | Inflow (cfs) | Storage (acre-feet) | Elevation (feet) | Primary (cfs) |
|--------------|--------------|---------------------|------------------|---------------|
| 0.00         | 0.00         | 0.193               | 315.50           | 0.00          |
| 2.50         | 0.00         | 0.193               | 315.50           | 0.00          |
| 5.00         | 0.00         | 0.193               | 315.50           | 0.00          |
| 7.50         | 0.00         | 0.193               | 315.50           | 0.00          |
| 10.00        | 0.00         | 0.193               | 315.50           | 0.00          |
| 12.50        | 0.00         | 0.193               | 315.50           | 0.00          |
| 15.00        | 0.00         | 0.193               | 315.50           | 0.00          |
| 17.50        | 0.00         | 0.193               | 315.50           | 0.00          |
| 20.00        | 0.00         | 0.193               | 315.50           | 0.00          |
| 22.50        | 0.00         | 0.193               | 315.50           | 0.00          |
| 25.00        | 0.00         | 0.193               | 315.50           | 0.00          |
| 27.50        | 0.00         | 0.193               | 315.50           | 0.00          |
| 30.00        | 0.00         | 0.193               | 315.50           | 0.00          |
| 32.50        | 0.00         | 0.193               | 315.50           | 0.00          |
| 35.00        | 0.00         | 0.193               | 315.50           | 0.00          |
| 37.50        | 0.00         | 0.193               | 315.50           | 0.00          |
| 40.00        | 0.00         | 0.193               | 315.50           | 0.00          |
| 42.50        | 0.00         | 0.193               | 315.50           | 0.00          |
| 45.00        | 0.00         | 0.193               | 315.50           | 0.00          |
| 47.50        | 0.00         | 0.193               | 315.50           | 0.00          |
| 50.00        | 0.00         | 0.193               | 315.50           | 0.00          |
| 52.50        | 0.00         | 0.193               | 315.50           | 0.00          |
| 55.00        | 0.00         | 0.193               | 315.50           | 0.00          |
| 57.50        | 0.00         | 0.193               | 315.50           | 0.00          |
| 60.00        | 0.00         | 0.193               | 315.50           | 0.00          |
| 62.50        | 0.00         | 0.193               | 315.50           | 0.00          |
| 65.00        | 0.00         | 0.193               | 315.50           | 0.00          |
| 67.50        | 0.00         | 0.193               | 315.50           | 0.00          |
| 70.00        | 0.00         | 0.193               | 315.50           | 0.00          |
| 72.50        | 0.00         | 0.193               | 315.50           | 0.00          |
| 75.00        | 0.00         | 0.193               | 315.50           | 0.00          |
| 77.50        | 0.00         | 0.193               | 315.50           | 0.00          |
| 80.00        | 0.00         | 0.193               | 315.50           | 0.00          |
| 82.50        | 0.00         | 0.193               | 315.50           | 0.00          |
| 85.00        | 0.00         | 0.193               | 315.50           | 0.00          |
| 87.50        | 0.00         | 0.193               | 315.50           | 0.00          |
| 90.00        | 0.00         | 0.193               | 315.50           | 0.00          |
| 92.50        | 0.00         | 0.193               | 315.50           | 0.00          |
| 95.00        | 0.00         | 0.193               | 315.50           | 0.00          |
| 97.50        | 0.00         | 0.193               | 315.50           | 0.00          |
| 100.00       | 0.00         | 0.193               | 315.50           | 0.00          |

**Stage-Discharge for Pond 1ST: Existing Sediment Trap**

| Elevation<br>(feet) | Primary<br>(cfs) | Elevation<br>(feet) | Primary<br>(cfs) | Elevation<br>(feet) | Primary<br>(cfs) |
|---------------------|------------------|---------------------|------------------|---------------------|------------------|
| 313.83              | 0.00             | 314.89              | 0.00             | 315.95              | 0.00             |
| 313.85              | 0.00             | 314.91              | 0.00             | 315.97              | 0.00             |
| 313.87              | 0.00             | 314.93              | 0.00             | 315.99              | 0.00             |
| 313.89              | 0.00             | 314.95              | 0.00             | 316.01              | 0.00             |
| 313.91              | 0.00             | 314.97              | 0.00             | 316.03              | 0.00             |
| 313.93              | 0.00             | 314.99              | 0.00             | 316.05              | 0.00             |
| 313.95              | 0.00             | 315.01              | 0.00             | 316.07              | 0.00             |
| 313.97              | 0.00             | 315.03              | 0.00             | 316.09              | 0.00             |
| 313.99              | 0.00             | 315.05              | 0.00             | 316.11              | 0.00             |
| 314.01              | 0.00             | 315.07              | 0.00             | 316.13              | 0.00             |
| 314.03              | 0.00             | 315.09              | 0.00             | 316.15              | 0.00             |
| 314.05              | 0.00             | 315.11              | 0.00             | 316.17              | 0.00             |
| 314.07              | 0.00             | 315.13              | 0.00             | 316.19              | 0.00             |
| 314.09              | 0.00             | 315.15              | 0.00             | 316.21              | 0.00             |
| 314.11              | 0.00             | 315.17              | 0.00             | 316.23              | 0.00             |
| 314.13              | 0.00             | 315.19              | 0.00             | 316.25              | 0.00             |
| 314.15              | 0.00             | 315.21              | 0.00             | 316.27              | 0.00             |
| 314.17              | 0.00             | 315.23              | 0.00             | 316.29              | 0.00             |
| 314.19              | 0.00             | 315.25              | 0.00             | 316.31              | 0.00             |
| 314.21              | 0.00             | 315.27              | 0.00             | 316.33              | 0.00             |
| 314.23              | 0.00             | 315.29              | 0.00             | 316.35              | 0.00             |
| 314.25              | 0.00             | 315.31              | 0.00             | 316.37              | 0.00             |
| 314.27              | 0.00             | 315.33              | 0.00             | 316.39              | 0.00             |
| 314.29              | 0.00             | 315.35              | 0.00             | 316.41              | 0.00             |
| 314.31              | 0.00             | 315.37              | 0.00             | 316.43              | 0.00             |
| 314.33              | 0.00             | 315.39              | 0.00             | 316.45              | 0.00             |
| 314.35              | 0.00             | 315.41              | 0.00             | 316.47              | 0.00             |
| 314.37              | 0.00             | 315.43              | 0.00             | 316.49              | 0.00             |
| 314.39              | 0.00             | 315.45              | 0.00             | 316.51              | 0.02             |
| 314.41              | 0.00             | 315.47              | 0.00             | 316.53              | 0.08             |
| 314.43              | 0.00             | 315.49              | 0.00             | 316.55              | 0.18             |
| 314.45              | 0.00             | 315.51              | 0.00             | 316.57              | 0.30             |
| 314.47              | 0.00             | 315.53              | 0.00             | 316.59              | 0.43             |
| 314.49              | 0.00             | 315.55              | 0.00             | 316.61              | 0.59             |
| 314.51              | 0.00             | 315.57              | 0.00             | 316.63              | 0.75             |
| 314.53              | 0.00             | 315.59              | 0.00             | 316.65              | 0.93             |
| 314.55              | 0.00             | 315.61              | 0.00             | 316.67              | 1.13             |
| 314.57              | 0.00             | 315.63              | 0.00             | 316.69              | 1.33             |
| 314.59              | 0.00             | 315.65              | 0.00             | 316.71              | 1.55             |
| 314.61              | 0.00             | 315.67              | 0.00             | 316.73              | 1.78             |
| 314.63              | 0.00             | 315.69              | 0.00             | 316.75              | 2.01             |
| 314.65              | 0.00             | 315.71              | 0.00             | 316.77              | 2.26             |
| 314.67              | 0.00             | 315.73              | 0.00             | 316.79              | 2.52             |
| 314.69              | 0.00             | 315.75              | 0.00             | 316.81              | 2.79             |
| 314.71              | 0.00             | 315.77              | 0.00             | 316.83              | 3.06             |
| 314.73              | 0.00             | 315.79              | 0.00             | 316.85              | 3.35             |
| 314.75              | 0.00             | 315.81              | 0.00             | 316.87              | 3.64             |
| 314.77              | 0.00             | 315.83              | 0.00             | 316.89              | 3.94             |
| 314.79              | 0.00             | 315.85              | 0.00             | 316.91              | 4.25             |
| 314.81              | 0.00             | 315.87              | 0.00             | 316.93              | 4.57             |
| 314.83              | 0.00             | 315.89              | 0.00             | 316.95              | 4.89             |
| 314.85              | 0.00             | 315.91              | 0.00             | 316.97              | 5.22             |
| 314.87              | 0.00             | 315.93              | 0.00             | 316.99              | <b>5.56</b>      |

**Stage-Area-Storage for Pond 1ST: Existing Sediment Trap**

| Elevation<br>(feet) | Surface<br>(acres) | Storage<br>(acre-feet) | Elevation<br>(feet) | Surface<br>(acres) | Storage<br>(acre-feet) |
|---------------------|--------------------|------------------------|---------------------|--------------------|------------------------|
| 313.83              | 0.088              | 0.000                  | 316.48              | 0.153              | 0.329                  |
| 313.88              | 0.093              | 0.005                  | 316.53              | 0.161              | 0.337                  |
| 313.93              | 0.099              | 0.009                  | 316.58              | 0.174              | 0.346                  |
| 313.98              | 0.105              | 0.014                  | 316.63              | 0.186              | 0.355                  |
| 314.03              | 0.107              | 0.020                  | 316.68              | 0.200              | 0.364                  |
| 314.08              | 0.108              | 0.025                  | 316.73              | 0.213              | 0.375                  |
| 314.13              | 0.109              | 0.031                  | 316.78              | 0.227              | 0.386                  |
| 314.18              | 0.109              | 0.036                  | 316.83              | 0.242              | 0.397                  |
| 314.23              | 0.110              | 0.042                  | 316.88              | 0.257              | 0.410                  |
| 314.28              | 0.111              | 0.047                  | 316.93              | 0.273              | 0.423                  |
| 314.33              | 0.111              | 0.053                  | 316.98              | <b>0.288</b>       | <b>0.437</b>           |
| 314.38              | 0.112              | 0.058                  |                     |                    |                        |
| 314.43              | 0.113              | 0.064                  |                     |                    |                        |
| 314.48              | 0.114              | 0.069                  |                     |                    |                        |
| 314.53              | 0.114              | 0.075                  |                     |                    |                        |
| 314.58              | 0.115              | 0.081                  |                     |                    |                        |
| 314.63              | 0.116              | 0.087                  |                     |                    |                        |
| 314.68              | 0.116              | 0.092                  |                     |                    |                        |
| 314.73              | 0.117              | 0.098                  |                     |                    |                        |
| 314.78              | 0.118              | 0.104                  |                     |                    |                        |
| 314.83              | 0.118              | 0.110                  |                     |                    |                        |
| 314.88              | 0.119              | 0.116                  |                     |                    |                        |
| 314.93              | 0.120              | 0.122                  |                     |                    |                        |
| 314.98              | 0.121              | 0.128                  |                     |                    |                        |
| 315.03              | 0.121              | 0.134                  |                     |                    |                        |
| 315.08              | 0.122              | 0.140                  |                     |                    |                        |
| 315.13              | 0.123              | 0.146                  |                     |                    |                        |
| 315.18              | 0.123              | 0.152                  |                     |                    |                        |
| 315.23              | 0.124              | 0.159                  |                     |                    |                        |
| 315.28              | 0.125              | 0.165                  |                     |                    |                        |
| 315.33              | 0.126              | 0.171                  |                     |                    |                        |
| 315.38              | 0.126              | 0.177                  |                     |                    |                        |
| 315.43              | 0.127              | 0.184                  |                     |                    |                        |
| 315.48              | 0.128              | 0.190                  |                     |                    |                        |
| 315.53              | 0.129              | 0.196                  |                     |                    |                        |
| 315.58              | 0.130              | 0.203                  |                     |                    |                        |
| 315.63              | 0.131              | 0.209                  |                     |                    |                        |
| 315.68              | 0.132              | 0.216                  |                     |                    |                        |
| 315.73              | 0.133              | 0.223                  |                     |                    |                        |
| 315.78              | 0.134              | 0.229                  |                     |                    |                        |
| 315.83              | 0.135              | 0.236                  |                     |                    |                        |
| 315.88              | 0.136              | 0.243                  |                     |                    |                        |
| 315.93              | 0.137              | 0.250                  |                     |                    |                        |
| 315.98              | 0.139              | 0.257                  |                     |                    |                        |
| 316.03              | 0.140              | 0.263                  |                     |                    |                        |
| 316.08              | 0.141              | 0.271                  |                     |                    |                        |
| 316.13              | 0.143              | 0.278                  |                     |                    |                        |
| 316.18              | 0.144              | 0.285                  |                     |                    |                        |
| 316.23              | 0.146              | 0.292                  |                     |                    |                        |
| 316.28              | 0.147              | 0.299                  |                     |                    |                        |
| 316.33              | 0.149              | 0.307                  |                     |                    |                        |
| 316.38              | 0.150              | 0.314                  |                     |                    |                        |
| 316.43              | 0.152              | 0.322                  |                     |                    |                        |

**Summary for Pond 2ST: Existing Sediment Trap**

Inflow Area = 5.371 ac, 16.16% Impervious, Inflow Depth > 0.09" for WQv event  
 Inflow = 0.13 cfs @ 12.02 hrs, Volume= 0.042 af  
 Outflow = 0.00 cfs @ 0.00 hrs, Volume= 0.000 af, Atten= 100%, Lag= 0.0 min  
 Primary = 0.00 cfs @ 0.00 hrs, Volume= 0.000 af  
 Routed to Link AP1 : Analysis Point 1

Routing by Dyn-Stor-Ind method, Time Span= 0.00-100.00 hrs, dt= 0.05 hrs / 2  
 Starting Elev= 307.50' Surf.Area= 0.026 ac Storage= 0.011 af  
 Peak Elev= 308.63' @ 100.00 hrs Surf.Area= 0.049 ac Storage= 0.053 af (0.042 af above start)

Plug-Flow detention time= (not calculated: initial storage exceeds outflow)  
 Center-of-Mass det. time= (not calculated: no outflow)

| Volume           | Invert            | Avail.Storage | Storage Description  |                       |                  |
|------------------|-------------------|---------------|--|-----------------------|------------------|
| #1               | 307.00'           | 0.248 af      | <b>Custom Stage Data (Irregular)</b> Listed below (Recalc) |                       |                  |
| Elevation (feet) | Surf.Area (acres) | Perim. (feet) | Inc.Store (acre-feet)                                      | Cum.Store (acre-feet) | Wet.Area (acres) |
| 307.00           | 0.019             | 188.4         | 0.000  | 0.000                 | 0.019            |
| 307.50           | 0.026             | 206.4         | 0.011  | 0.011                 | 0.032            |
| 308.00           | 0.036             | 232.2         | 0.015  | 0.027                 | 0.053            |
| 309.00           | 0.057             | 269.3         | 0.046  | 0.073                 | 0.087            |
| 310.00           | 0.083             | 316.3         | 0.070  | 0.142                 | 0.138            |
| 311.00           | 0.131             | 434.9         | 0.106  | 0.248                 | 0.301            |

| Device | Routing | Invert  | Outlet Devices  |  |  |  |  |  |  |  |  |  |
|--------|---------|---------|---|--|--|--|--|--|--|--|--|--|
| #1     | Primary | 310.17' | <b>11.0' long x 8.0' breadth Broad-Crested Rectangular Weir</b> |  |  |  |  |  |  |  |  |  |
|        |         |         | Head (feet) 0.20 0.40 0.60 0.80 1.00 1.20 1.40 1.60 1.80 2.00   |  |  |  |  |  |  |  |  |  |
|        |         |         | 2.50 3.00 3.50 4.00 4.50 5.00 5.50                              |  |  |  |  |  |  |  |  |  |
|        |         |         | Coef. (English) 2.43 2.54 2.70 2.69 2.68 2.68 2.66 2.64 2.64    |  |  |  |  |  |  |  |  |  |
|        |         |         | 2.64 2.65 2.65 2.66 2.66 2.68 2.70 2.74                         |  |  |  |  |  |  |  |  |  |

**Primary OutFlow** Max=0.00 cfs @ 0.00 hrs HW=307.50' TW=0.00' (Dynamic Tailwater)  
 ↑1=**Broad-Crested Rectangular Weir** ( Controls 0.00 cfs)



**Pond 2ST: Existing Sediment Trap**

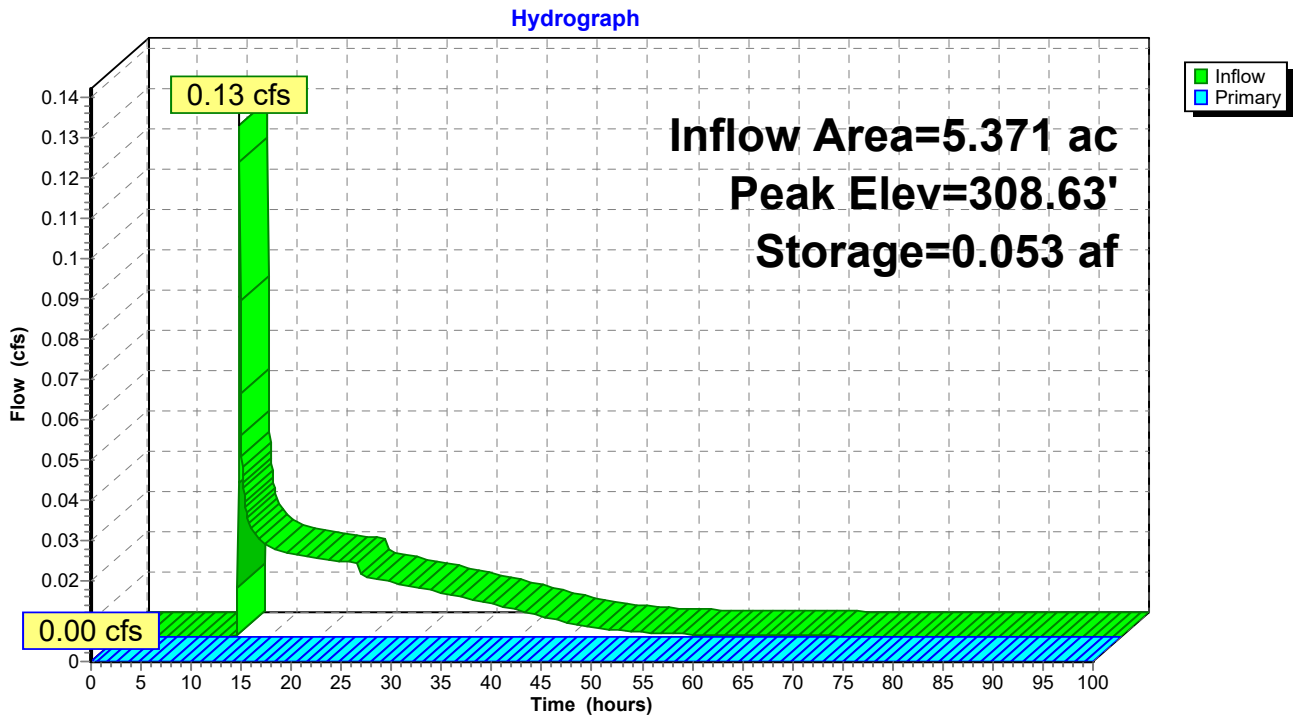

**Pond 2ST: Existing Sediment Trap**

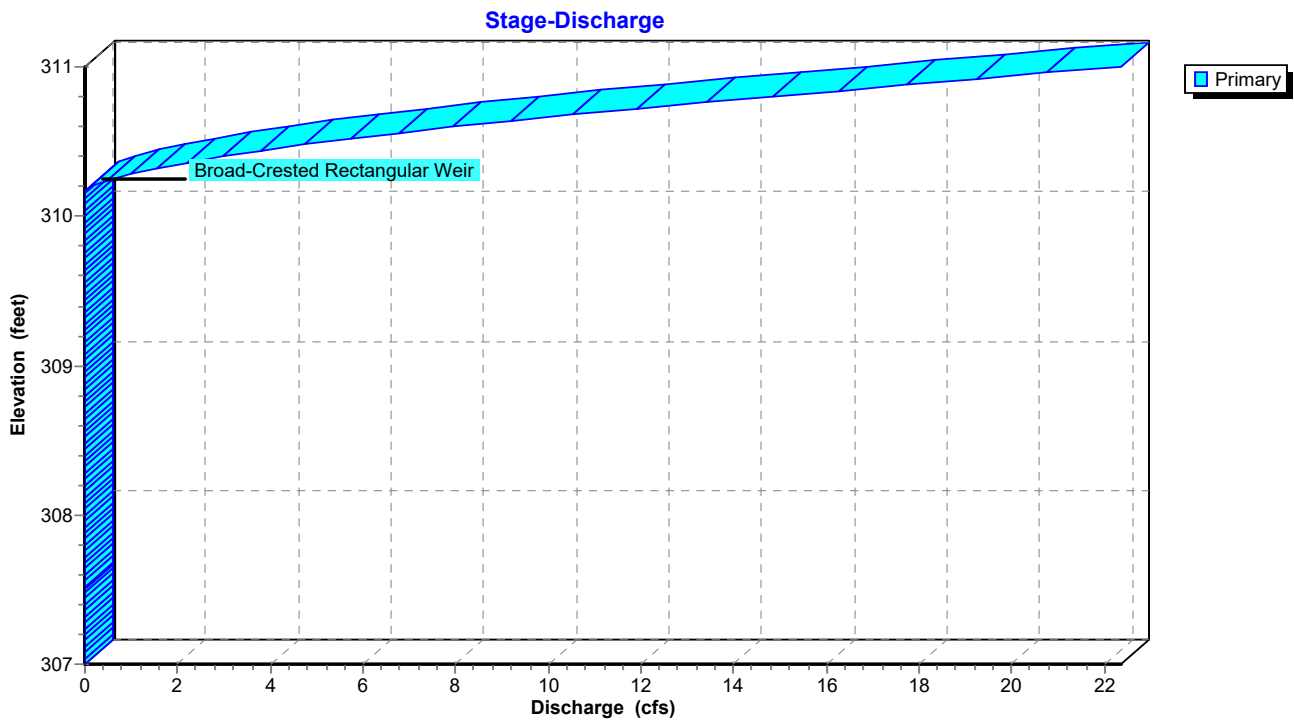

### Pond 2ST: Existing Sediment Trap

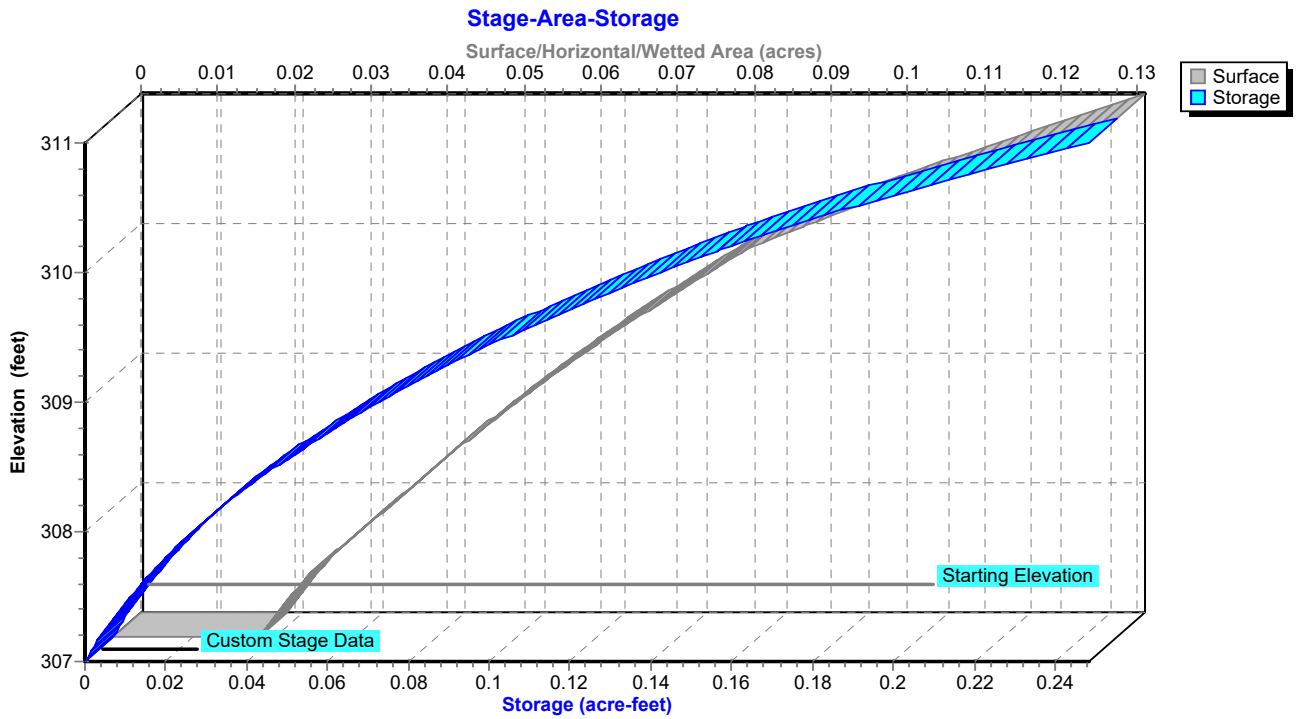

**Hydrograph for Pond 2ST: Existing Sediment Trap**

| Time (hours) | Inflow (cfs) | Storage (acre-feet) | Elevation (feet) | Primary (cfs) |
|--------------|--------------|---------------------|------------------|---------------|
| 0.00         | 0.00         | 0.011               | 307.50           | <b>0.00</b>   |
| 2.50         | 0.00         | 0.011               | 307.50           | 0.00          |
| 5.00         | 0.00         | 0.011               | 307.50           | 0.00          |
| 7.50         | 0.00         | 0.011               | 307.50           | 0.00          |
| 10.00        | <b>0.00</b>  | 0.011               | 307.50           | 0.00          |
| 12.50        | <b>0.04</b>  | 0.014               | 307.62           | 0.00          |
| 15.00        | 0.02         | 0.020               | 307.80           | 0.00          |
| 17.50        | 0.02         | 0.024               | 307.93           | 0.00          |
| 20.00        | 0.02         | 0.028               | 308.05           | 0.00          |
| 22.50        | 0.02         | 0.032               | 308.15           | 0.00          |
| 25.00        | 0.01         | 0.036               | 308.24           | 0.00          |
| 27.50        | 0.01         | 0.039               | 308.31           | 0.00          |
| 30.00        | 0.01         | 0.041               | 308.37           | 0.00          |
| 32.50        | 0.01         | 0.044               | 308.43           | 0.00          |
| 35.00        | 0.01         | 0.046               | 308.47           | 0.00          |
| 37.50        | 0.01         | 0.048               | 308.51           | 0.00          |
| 40.00        | 0.01         | 0.049               | 308.54           | 0.00          |
| 42.50        | 0.01         | 0.050               | 308.57           | 0.00          |
| 45.00        | 0.00         | 0.051               | 308.59           | 0.00          |
| 47.50        | 0.00         | 0.052               | 308.60           | 0.00          |
| 50.00        | 0.00         | 0.052               | 308.61           | 0.00          |
| 52.50        | 0.00         | 0.052               | 308.61           | 0.00          |
| 55.00        | 0.00         | 0.053               | 308.62           | 0.00          |
| 57.50        | 0.00         | 0.053               | 308.62           | 0.00          |
| 60.00        | 0.00         | 0.053               | 308.62           | 0.00          |
| 62.50        | 0.00         | 0.053               | 308.62           | 0.00          |
| 65.00        | 0.00         | 0.053               | 308.63           | 0.00          |
| 67.50        | 0.00         | 0.053               | 308.63           | 0.00          |
| 70.00        | 0.00         | 0.053               | 308.63           | 0.00          |
| 72.50        | 0.00         | 0.053               | 308.63           | 0.00          |
| 75.00        | 0.00         | 0.053               | 308.63           | 0.00          |
| 77.50        | 0.00         | 0.053               | 308.63           | 0.00          |
| 80.00        | 0.00         | 0.053               | 308.63           | 0.00          |
| 82.50        | 0.00         | 0.053               | 308.63           | 0.00          |
| 85.00        | 0.00         | 0.053               | 308.63           | 0.00          |
| 87.50        | 0.00         | 0.053               | 308.63           | 0.00          |
| 90.00        | 0.00         | 0.053               | 308.63           | 0.00          |
| 92.50        | 0.00         | 0.053               | 308.63           | 0.00          |
| 95.00        | 0.00         | 0.053               | 308.63           | 0.00          |
| 97.50        | 0.00         | 0.053               | 308.63           | 0.00          |
| 100.00       | 0.00         | <b>0.053</b>        | <b>308.63</b>    | 0.00          |

**Stage-Discharge for Pond 2ST: Existing Sediment Trap**

| Elevation<br>(feet) | Primary<br>(cfs) | Elevation<br>(feet) | Primary<br>(cfs) | Elevation<br>(feet) | Primary<br>(cfs) | Elevation<br>(feet) | Primary<br>(cfs) |
|---------------------|------------------|---------------------|------------------|---------------------|------------------|---------------------|------------------|
| 307.00              | 0.00             | 308.06              | 0.00             | 309.12              | 0.00             | 310.18              | 0.03             |
| 307.02              | 0.00             | 308.08              | 0.00             | 309.14              | 0.00             | 310.20              | 0.14             |
| 307.04              | 0.00             | 308.10              | 0.00             | 309.16              | 0.00             | 310.22              | 0.30             |
| 307.06              | 0.00             | 308.12              | 0.00             | 309.18              | 0.00             | 310.24              | 0.50             |
| 307.08              | 0.00             | 308.14              | 0.00             | 309.20              | 0.00             | 310.26              | 0.72             |
| 307.10              | 0.00             | 308.16              | 0.00             | 309.22              | 0.00             | 310.28              | 0.98             |
| 307.12              | 0.00             | 308.18              | 0.00             | 309.24              | 0.00             | 310.30              | 1.25             |
| 307.14              | 0.00             | 308.20              | 0.00             | 309.26              | 0.00             | 310.32              | 1.55             |
| 307.16              | 0.00             | 308.22              | 0.00             | 309.28              | 0.00             | 310.34              | 1.87             |
| 307.18              | 0.00             | 308.24              | 0.00             | 309.30              | 0.00             | 310.36              | 2.21             |
| 307.20              | 0.00             | 308.26              | 0.00             | 309.32              | 0.00             | 310.38              | 2.58             |
| 307.22              | 0.00             | 308.28              | 0.00             | 309.34              | 0.00             | 310.40              | 2.97             |
| 307.24              | 0.00             | 308.30              | 0.00             | 309.36              | 0.00             | 310.42              | 3.38             |
| 307.26              | 0.00             | 308.32              | 0.00             | 309.38              | 0.00             | 310.44              | 3.81             |
| 307.28              | 0.00             | 308.34              | 0.00             | 309.40              | 0.00             | 310.46              | 4.26             |
| 307.30              | 0.00             | 308.36              | 0.00             | 309.42              | 0.00             | 310.48              | 4.73             |
| 307.32              | 0.00             | 308.38              | 0.00             | 309.44              | 0.00             | 310.50              | 5.22             |
| 307.34              | 0.00             | 308.40              | 0.00             | 309.46              | 0.00             | 310.52              | 5.72             |
| 307.36              | 0.00             | 308.42              | 0.00             | 309.48              | 0.00             | 310.54              | 6.25             |
| 307.38              | 0.00             | 308.44              | 0.00             | 309.50              | 0.00             | 310.56              | 6.79             |
| 307.40              | 0.00             | 308.46              | 0.00             | 309.52              | 0.00             | 310.58              | 7.36             |
| 307.42              | 0.00             | 308.48              | 0.00             | 309.54              | 0.00             | 310.60              | 7.95             |
| 307.44              | 0.00             | 308.50              | 0.00             | 309.56              | 0.00             | 310.62              | 8.57             |
| 307.46              | 0.00             | 308.52              | 0.00             | 309.58              | 0.00             | 310.64              | 9.20             |
| 307.48              | 0.00             | 308.54              | 0.00             | 309.60              | 0.00             | 310.66              | 9.86             |
| 307.50              | 0.00             | 308.56              | 0.00             | 309.62              | 0.00             | 310.68              | 10.53            |
| 307.52              | 0.00             | 308.58              | 0.00             | 309.64              | 0.00             | 310.70              | 11.22            |
| 307.54              | 0.00             | 308.60              | 0.00             | 309.66              | 0.00             | 310.72              | 11.93            |
| 307.56              | 0.00             | 308.62              | 0.00             | 309.68              | 0.00             | 310.74              | 12.67            |
| 307.58              | 0.00             | 308.64              | 0.00             | 309.70              | 0.00             | 310.76              | 13.42            |
| 307.60              | 0.00             | 308.66              | 0.00             | 309.72              | 0.00             | 310.78              | 14.15            |
| 307.62              | 0.00             | 308.68              | 0.00             | 309.74              | 0.00             | 310.80              | 14.84            |
| 307.64              | 0.00             | 308.70              | 0.00             | 309.76              | 0.00             | 310.82              | 15.55            |
| 307.66              | 0.00             | 308.72              | 0.00             | 309.78              | 0.00             | 310.84              | 16.27            |
| 307.68              | 0.00             | 308.74              | 0.00             | 309.80              | 0.00             | 310.86              | 16.99            |
| 307.70              | 0.00             | 308.76              | 0.00             | 309.82              | 0.00             | 310.88              | 17.73            |
| 307.72              | 0.00             | 308.78              | 0.00             | 309.84              | 0.00             | 310.90              | 18.48            |
| 307.74              | 0.00             | 308.80              | 0.00             | 309.86              | 0.00             | 310.92              | 19.24            |
| 307.76              | 0.00             | 308.82              | 0.00             | 309.88              | 0.00             | 310.94              | 20.00            |
| 307.78              | 0.00             | 308.84              | 0.00             | 309.90              | 0.00             | 310.96              | 20.78            |
| 307.80              | 0.00             | 308.86              | 0.00             | 309.92              | 0.00             | 310.98              | 21.57            |
| 307.82              | 0.00             | 308.88              | 0.00             | 309.94              | 0.00             | 311.00              | <b>22.36</b>     |
| 307.84              | 0.00             | 308.90              | 0.00             | 309.96              | 0.00             |                     |                  |
| 307.86              | 0.00             | 308.92              | 0.00             | 309.98              | 0.00             |                     |                  |
| 307.88              | 0.00             | 308.94              | 0.00             | 310.00              | 0.00             |                     |                  |
| 307.90              | 0.00             | 308.96              | 0.00             | 310.02              | 0.00             |                     |                  |
| 307.92              | 0.00             | 308.98              | 0.00             | 310.04              | 0.00             |                     |                  |
| 307.94              | 0.00             | 309.00              | 0.00             | 310.06              | 0.00             |                     |                  |
| 307.96              | 0.00             | 309.02              | 0.00             | 310.08              | 0.00             |                     |                  |
| 307.98              | 0.00             | 309.04              | 0.00             | 310.10              | 0.00             |                     |                  |
| 308.00              | 0.00             | 309.06              | 0.00             | 310.12              | 0.00             |                     |                  |
| 308.02              | 0.00             | 309.08              | 0.00             | 310.14              | 0.00             |                     |                  |
| 308.04              | 0.00             | 309.10              | 0.00             | 310.16              | 0.00             |                     |                  |

**Stage-Area-Storage for Pond 2ST: Existing Sediment Trap**

| Elevation<br>(feet) | Surface<br>(acres) | Storage<br>(acre-feet) | Elevation<br>(feet) | Surface<br>(acres) | Storage<br>(acre-feet) |
|---------------------|--------------------|------------------------|---------------------|--------------------|------------------------|
| 307.00              | 0.019              | 0.000                  | 309.65              | 0.073              | 0.115                  |
| 307.05              | 0.020              | 0.001                  | 309.70              | 0.075              | 0.119                  |
| 307.10              | 0.020              | 0.002                  | 309.75              | 0.076              | 0.122                  |
| 307.15              | 0.021              | 0.003                  | 309.80              | 0.077              | 0.126                  |
| 307.20              | 0.022              | 0.004                  | 309.85              | 0.079              | 0.130                  |
| 307.25              | 0.022              | 0.005                  | 309.90              | 0.080              | 0.134                  |
| 307.30              | 0.023              | 0.006                  | 309.95              | 0.082              | 0.138                  |
| 307.35              | 0.024              | 0.007                  | 310.00              | 0.083              | 0.142                  |
| 307.40              | 0.025              | 0.009                  | 310.05              | 0.085              | 0.147                  |
| 307.45              | 0.025              | 0.010                  | 310.10              | 0.087              | 0.151                  |
| 307.50              | 0.026              | 0.011                  | 310.15              | 0.090              | 0.155                  |
| 307.55              | 0.027              | 0.013                  | 310.20              | 0.092              | 0.160                  |
| 307.60              | 0.028              | 0.014                  | 310.25              | 0.094              | 0.164                  |
| 307.65              | 0.029              | 0.015                  | 310.30              | 0.096              | 0.169                  |
| 307.70              | 0.030              | 0.017                  | 310.35              | 0.099              | 0.174                  |
| 307.75              | 0.031              | 0.018                  | 310.40              | 0.101              | 0.179                  |
| 307.80              | 0.032              | 0.020                  | 310.45              | 0.103              | 0.184                  |
| 307.85              | 0.033              | 0.021                  | 310.50              | 0.106              | 0.189                  |
| 307.90              | 0.034              | 0.023                  | 310.55              | 0.108              | 0.195                  |
| 307.95              | 0.035              | 0.025                  | 310.60              | 0.110              | 0.200                  |
| 308.00              | 0.036              | 0.027                  | 310.65              | 0.113              | 0.206                  |
| 308.05              | 0.037              | 0.028                  | 310.70              | 0.115              | 0.211                  |
| 308.10              | 0.038              | 0.030                  | 310.75              | 0.118              | 0.217                  |
| 308.15              | 0.039              | 0.032                  | 310.80              | 0.121              | 0.223                  |
| 308.20              | 0.040              | 0.034                  | 310.85              | 0.123              | 0.229                  |
| 308.25              | 0.041              | 0.036                  | 310.90              | 0.126              | 0.236                  |
| 308.30              | 0.042              | 0.038                  | 310.95              | 0.128              | 0.242                  |
| 308.35              | 0.043              | 0.040                  | 311.00              | <b>0.131</b>       | <b>0.248</b>           |
| 308.40              | 0.044              | 0.043                  |                     |                    |                        |
| 308.45              | 0.045              | 0.045                  |                     |                    |                        |
| 308.50              | 0.046              | 0.047                  |                     |                    |                        |
| 308.55              | 0.047              | 0.049                  |                     |                    |                        |
| 308.60              | 0.048              | 0.052                  |                     |                    |                        |
| 308.65              | 0.049              | 0.054                  |                     |                    |                        |
| 308.70              | 0.050              | 0.057                  |                     |                    |                        |
| 308.75              | 0.051              | 0.059                  |                     |                    |                        |
| 308.80              | 0.052              | 0.062                  |                     |                    |                        |
| 308.85              | 0.054              | 0.064                  |                     |                    |                        |
| 308.90              | 0.055              | 0.067                  |                     |                    |                        |
| 308.95              | 0.056              | 0.070                  |                     |                    |                        |
| 309.00              | 0.057              | 0.073                  |                     |                    |                        |
| 309.05              | 0.058              | 0.076                  |                     |                    |                        |
| 309.10              | 0.059              | 0.079                  |                     |                    |                        |
| 309.15              | 0.061              | 0.082                  |                     |                    |                        |
| 309.20              | 0.062              | 0.085                  |                     |                    |                        |
| 309.25              | 0.063              | 0.088                  |                     |                    |                        |
| 309.30              | 0.064              | 0.091                  |                     |                    |                        |
| 309.35              | 0.066              | 0.094                  |                     |                    |                        |
| 309.40              | 0.067              | 0.097                  |                     |                    |                        |
| 309.45              | 0.068              | 0.101                  |                     |                    |                        |
| 309.50              | 0.069              | 0.104                  |                     |                    |                        |
| 309.55              | 0.071              | 0.108                  |                     |                    |                        |
| 309.60              | 0.072              | 0.111                  |                     |                    |                        |

**Summary for Pond 3P: Proposed Stormwater Pond**

Inflow Area = 1.574 ac, 29.03% Impervious, Inflow Depth = 0.26" for WQv event  
 Inflow = 0.42 cfs @ 12.04 hrs, Volume= 0.034 af  
 Outflow = 0.02 cfs @ 18.90 hrs, Volume= 0.033 af, Atten= 96%, Lag= 411.5 min  
 Primary = 0.02 cfs @ 18.90 hrs, Volume= 0.033 af  
 Routed to Reach 6R : 12" Culvert Pond Discharge  
 Secondary = 0.00 cfs @ 0.00 hrs, Volume= 0.000 af  
 Routed to Pond 2ST : Existing Sediment Trap

Routing by Dyn-Stor-Ind method, Time Span= 0.00-100.00 hrs, dt= 0.05 hrs / 2  
 Starting Elev= 309.83' Surf.Area= 1,843 sf Storage= 1,307 cf  
 Peak Elev= 310.22' @ 18.90 hrs Surf.Area= 2,448 sf Storage= 2,170 cf (863 cf above start)

Plug-Flow detention time= 2,387.9 min calculated for 0.003 af (10% of inflow)  
 Center-of-Mass det. time= 766.4 min ( 1,666.3 - 899.9 )

| Volume | Invert  | Avail.Storage | Storage Description                                 |
|--------|---------|---------------|---|
| #1     | 311.25' | 8,217 cf      | <b>Upper Pond (Irregular)</b> Listed below (Recalc) |
| #2     | 308.00' | 3,905 cf      | <b>Micropool (Irregular)</b> Listed below (Recalc)  |
| #3     | 307.25' | 1,412 cf      | <b>Forebay (Irregular)</b> Listed below (Recalc)    |
|        |         | 13,534 cf     | Total Available Storage                             |

| Elevation (feet) | Surf.Area (sq-ft) | Perim. (feet) | Inc.Store (cubic-feet) | Cum.Store (cubic-feet) | Wet.Area (sq-ft) |
|------------------|-------------------|---------------|------------------------|------------------------|------------------|
| 311.25           | 3,844             | 283.0         | 0                      | 0                      | 3,844            |
| 312.00           | 4,629             | 305.0         | 3,173                  | 3,173                  | 4,897            |
| 312.95           | 6,020             | 367.0         | 5,044                  | 8,217                  | 8,228            |

| Elevation (feet) | Surf.Area (sq-ft) | Perim. (feet) | Inc.Store (cubic-feet) | Cum.Store (cubic-feet) | Wet.Area (sq-ft) |
|------------------|-------------------|---------------|------------------------|------------------------|------------------|
| 308.00           | 58                | 51.0          | 0                      | 0                      | 58               |
| 309.00           | 305               | 90.0          | 165                    | 165                    | 501              |
| 310.00           | 1,751             | 173.0         | 929                    | 1,094                  | 2,243            |
| 311.00           | 2,543             | 203.0         | 2,135                  | 3,229                  | 3,160            |
| 311.25           | 2,867             | 219.0         | 676                    | 3,905                  | 3,700            |

| Elevation (feet) | Surf.Area (sq-ft) | Perim. (feet) | Inc.Store (cubic-feet) | Cum.Store (cubic-feet) | Wet.Area (sq-ft) |
|------------------|-------------------|---------------|------------------------|------------------------|------------------|
| 307.25           | 22                | 18.0          | 0                      | 0                      | 22               |
| 308.00           | 103               | 36.0          | 43                     | 43                     | 102              |
| 309.00           | 241               | 56.0          | 167                    | 210                    | 255              |
| 310.00           | 465               | 78.0          | 347                    | 557                    | 499              |
| 311.00           | 814               | 105.0         | 631                    | 1,189                  | 903              |
| 311.25           | 976               | 119.0         | 223                    | 1,412                  | 1,154            |

| Device | Routing   | Invert  | Outlet Devices   |
|--------|-----------|---------|--|
| #1     | Secondary | 311.68' | <b>15.0' long x 6.0' breadth Broad-Crested Rectangular Weir</b><br>Head (feet) 0.20 0.40 0.60 0.80 1.00 1.20 1.40 1.60 1.80 2.00<br>2.50 3.00 3.50 4.00 4.50 5.00 5.50<br>Coef. (English) 2.37 2.51 2.70 2.68 2.68 2.67 2.65 2.65 2.65 |

|    |         |         |  |      |      |      |      |      |      |      |
|----|---------|---------|--|------|------|------|------|------|------|------|
|    |         |         | 2.65   | 2.66 | 2.66 | 2.67 | 2.69 | 2.72 | 2.76 | 2.83 |
| #2 | Primary | 310.92' | <b>10.0" Vert. Orifice/Grate</b> C= 0.600                                  |      |      |      |      |      |      |      |
|    |         |         | Limited to weir flow at low heads  |      |      |      |      |      |      |      |
| #3 | Primary | 310.92' | <b>10.0" Vert. Orifice/Grate</b> C= 0.600                                  |      |      |      |      |      |      |      |
|    |         |         | Limited to weir flow at low heads  |      |      |      |      |      |      |      |
| #4 | Primary | 309.83' | <b>1.0" Vert. Orifice/Grate</b> C= 0.600 Limited to weir flow at low heads |      |      |      |      |      |      |      |

**Primary OutFlow** Max=0.02 cfs @ 18.90 hrs HW=310.22' TW=309.88' (Dynamic Tailwater)

- ↳ **2=Orifice/Grate** ( Controls 0.00 cfs)
- ↳ **3=Orifice/Grate** ( Controls 0.00 cfs)
- ↳ **4=Orifice/Grate** (Orifice Controls 0.02 cfs @ 2.82 fps)

**Secondary OutFlow** Max=0.00 cfs @ 0.00 hrs HW=309.83' TW=307.50' (Dynamic Tailwater)

- ↳ **1=Broad-Crested Rectangular Weir** ( Controls 0.00 cfs)

**Pond 3P: Proposed Stormwater Pond**

Hydrograph

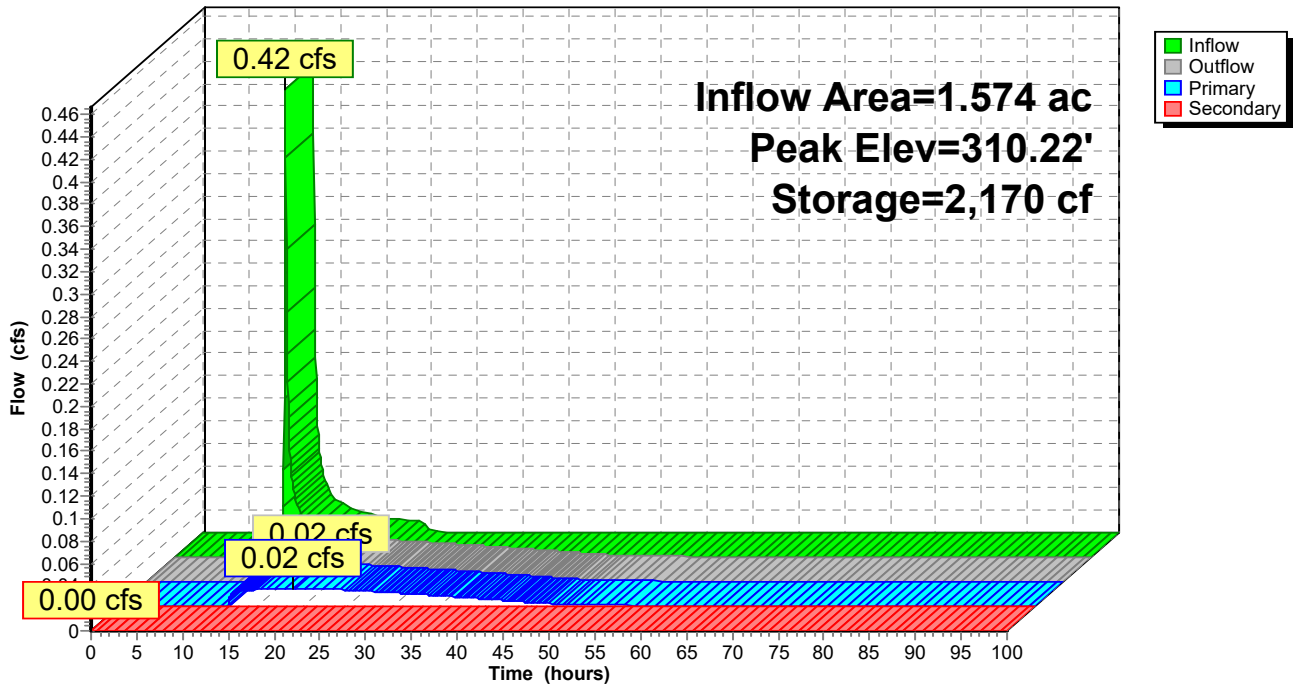

### Pond 3P: Proposed Stormwater Pond

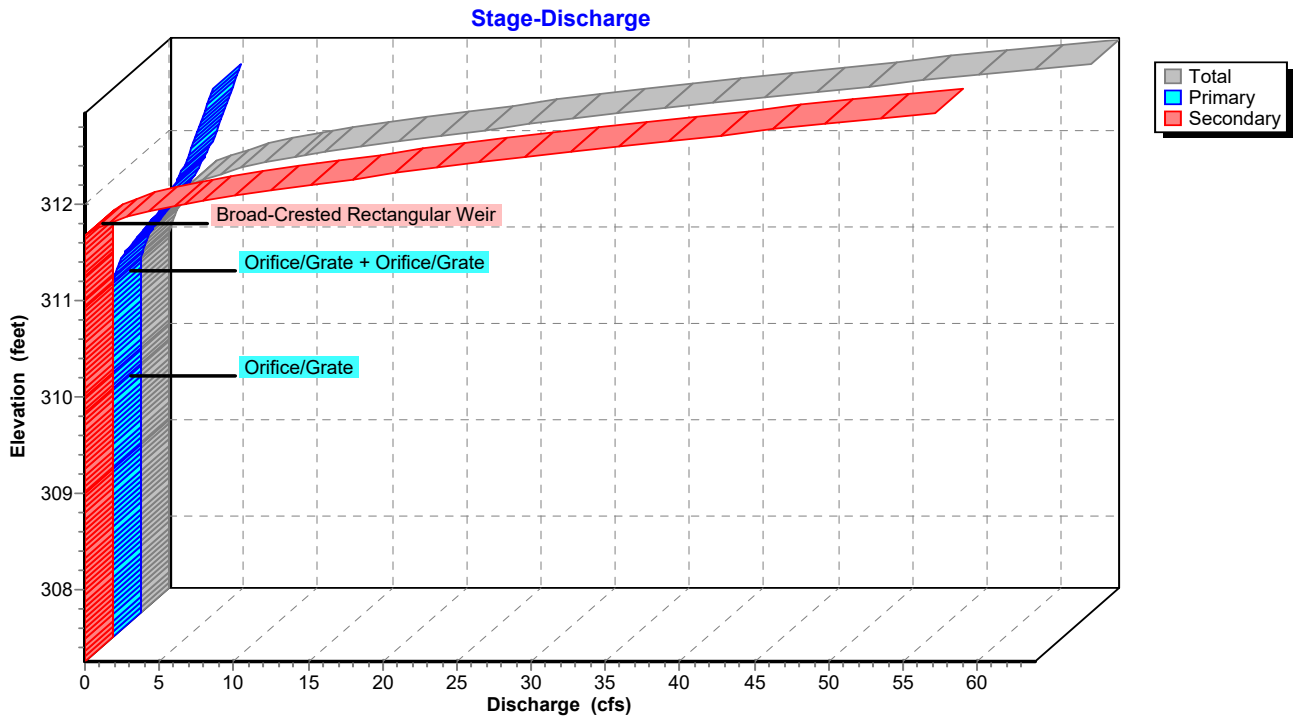

### Pond 3P: Proposed Stormwater Pond

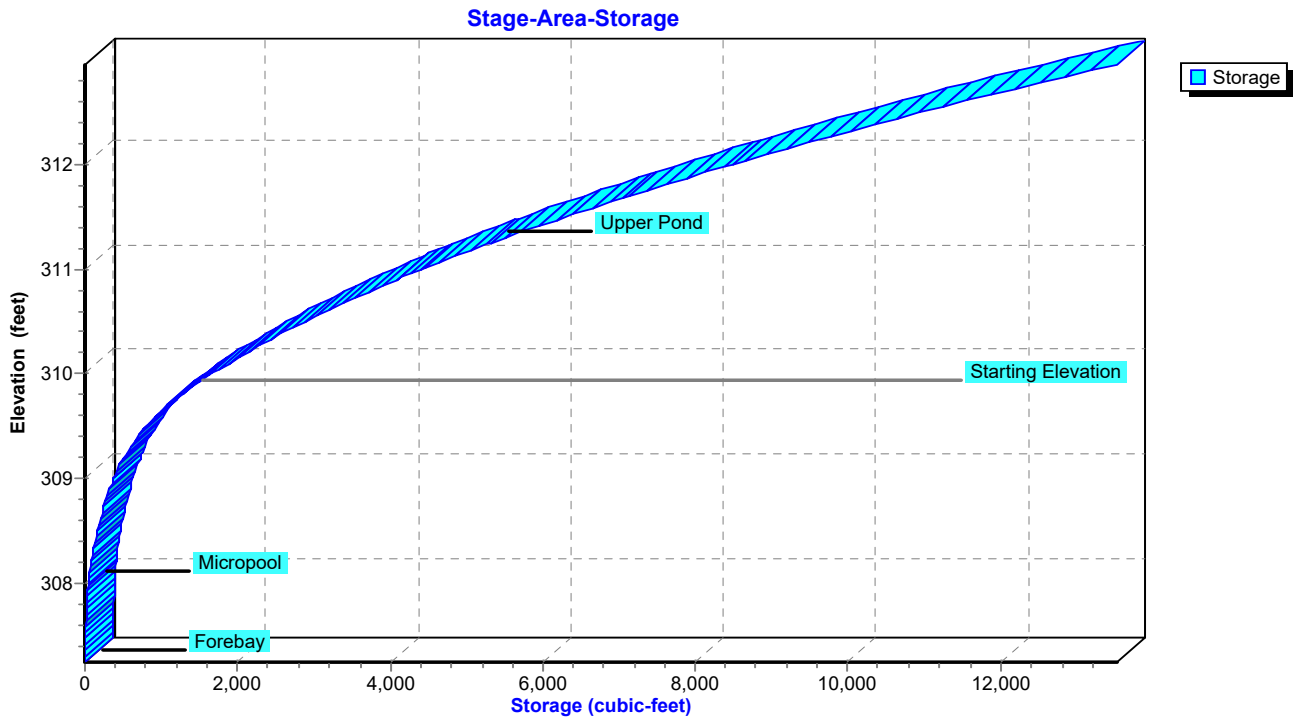



**Hydrograph for Pond 3P: Proposed Stormwater Pond**

| Time (hours) | Inflow (cfs) | Storage (cubic-feet) | Elevation (feet) | Outflow (cfs) | Primary (cfs) | Secondary (cfs) |
|--------------|--------------|----------------------|------------------|---------------|---------------|-----------------|
| 0.00         | 0.00         | 1,307                | 309.83           | 0.00          | 0.00          | <b>0.00</b>     |
| 2.50         | 0.00         | 1,307                | 309.83           | 0.00          | 0.00          | 0.00            |
| 5.00         | 0.00         | 1,307                | 309.83           | 0.00          | 0.00          | 0.00            |
| 7.50         | 0.00         | 1,307                | 309.83           | 0.00          | 0.00          | 0.00            |
| 10.00        | <b>0.00</b>  | 1,307                | 309.83           | 0.00          | 0.00          | 0.00            |
| 12.50        | <b>0.10</b>  | 1,826                | 310.08           | 0.01          | 0.01          | 0.00            |
| 15.00        | 0.03         | 2,104                | 310.20           | 0.01          | 0.01          | 0.00            |
| 17.50        | 0.02         | <b>2,163</b>         | <b>310.22</b>    | <b>0.02</b>   | <b>0.02</b>   | 0.00            |
| 20.00        | 0.01         | <b>2,165</b>         | <b>310.22</b>    | <b>0.02</b>   | <b>0.02</b>   | 0.00            |
| 22.50        | 0.01         | 2,137                | 310.21           | 0.02          | 0.02          | 0.00            |
| 25.00        | 0.00         | 2,081                | 310.19           | 0.01          | 0.01          | 0.00            |
| 27.50        | 0.00         | 1,961                | 310.14           | 0.01          | 0.01          | 0.00            |
| 30.00        | 0.00         | 1,846                | 310.09           | 0.01          | 0.01          | 0.00            |
| 32.50        | 0.00         | 1,743                | 310.04           | 0.01          | 0.01          | 0.00            |
| 35.00        | 0.00         | 1,652                | 310.00           | 0.01          | 0.01          | 0.00            |
| 37.50        | 0.00         | 1,574                | 309.96           | 0.01          | 0.01          | 0.00            |
| 40.00        | 0.00         | 1,508                | 309.93           | 0.01          | 0.01          | 0.00            |
| 42.50        | 0.00         | 1,456                | 309.91           | 0.01          | 0.01          | 0.00            |
| 45.00        | 0.00         | 1,419                | 309.89           | 0.00          | 0.00          | 0.00            |
| 47.50        | 0.00         | 1,394                | 309.88           | 0.00          | 0.00          | 0.00            |
| 50.00        | 0.00         | 1,377                | 309.87           | 0.00          | 0.00          | 0.00            |
| 52.50        | 0.00         | 1,365                | 309.86           | 0.00          | 0.00          | 0.00            |
| 55.00        | 0.00         | 1,357                | 309.86           | 0.00          | 0.00          | 0.00            |
| 57.50        | 0.00         | 1,350                | 309.85           | 0.00          | 0.00          | 0.00            |
| 60.00        | 0.00         | 1,345                | 309.85           | 0.00          | 0.00          | 0.00            |
| 62.50        | 0.00         | 1,341                | 309.85           | 0.00          | 0.00          | 0.00            |
| 65.00        | 0.00         | 1,338                | 309.85           | 0.00          | 0.00          | 0.00            |
| 67.50        | 0.00         | 1,335                | 309.84           | 0.00          | 0.00          | 0.00            |
| 70.00        | 0.00         | 1,333                | 309.84           | 0.00          | 0.00          | 0.00            |
| 72.50        | 0.00         | 1,331                | 309.84           | 0.00          | 0.00          | 0.00            |
| 75.00        | 0.00         | 1,329                | 309.84           | 0.00          | 0.00          | 0.00            |
| 77.50        | 0.00         | 1,327                | 309.84           | 0.00          | 0.00          | 0.00            |
| 80.00        | 0.00         | 1,326                | 309.84           | 0.00          | 0.00          | 0.00            |
| 82.50        | 0.00         | 1,325                | 309.84           | 0.00          | 0.00          | 0.00            |
| 85.00        | 0.00         | 1,324                | 309.84           | 0.00          | 0.00          | 0.00            |
| 87.50        | 0.00         | 1,323                | 309.84           | 0.00          | 0.00          | 0.00            |
| 90.00        | 0.00         | 1,322                | 309.84           | 0.00          | 0.00          | 0.00            |
| 92.50        | 0.00         | 1,322                | 309.84           | 0.00          | 0.00          | 0.00            |
| 95.00        | 0.00         | 1,321                | 309.84           | 0.00          | 0.00          | 0.00            |
| 97.50        | 0.00         | 1,320                | 309.84           | 0.00          | 0.00          | 0.00            |
| 100.00       | 0.00         | 1,320                | 309.84           | 0.00          | 0.00          | 0.00            |

**Stage-Discharge for Pond 3P: Proposed Stormwater Pond**

| Elevation<br>(feet) | Discharge<br>(cfs) | Primary<br>(cfs) | Secondary<br>(cfs) | Elevation<br>(feet) | Discharge<br>(cfs) | Primary<br>(cfs) | Secondary<br>(cfs) |
|---------------------|--------------------|------------------|--------------------|---------------------|--------------------|------------------|--------------------|
| 307.25              | 0.00               | 0.00             | 0.00               | 312.55              | 38.45              | 5.83             | 32.62              |
| 307.35              | 0.00               | 0.00             | 0.00               | 312.65              | 44.47              | 6.06             | 38.40              |
| 307.45              | 0.00               | 0.00             | 0.00               | 312.75              | 50.72              | 6.29             | 44.44              |
| 307.55              | 0.00               | 0.00             | 0.00               | 312.85              | 57.22              | 6.51             | 50.71              |
| 307.65              | 0.00               | 0.00             | 0.00               | 312.95              | <b>63.89</b>       | <b>6.72</b>      | <b>57.17</b>       |
| 307.75              | 0.00               | 0.00             | 0.00               |                     |                    |                  |                    |
| 307.85              | 0.00               | 0.00             | 0.00               |                     |                    |                  |                    |
| 307.95              | 0.00               | 0.00             | 0.00               |                     |                    |                  |                    |
| 308.05              | 0.00               | 0.00             | 0.00               |                     |                    |                  |                    |
| 308.15              | 0.00               | 0.00             | 0.00               |                     |                    |                  |                    |
| 308.25              | 0.00               | 0.00             | 0.00               |                     |                    |                  |                    |
| 308.35              | 0.00               | 0.00             | 0.00               |                     |                    |                  |                    |
| 308.45              | 0.00               | 0.00             | 0.00               |                     |                    |                  |                    |
| 308.55              | 0.00               | 0.00             | 0.00               |                     |                    |                  |                    |
| 308.65              | 0.00               | 0.00             | 0.00               |                     |                    |                  |                    |
| 308.75              | 0.00               | 0.00             | 0.00               |                     |                    |                  |                    |
| 308.85              | 0.00               | 0.00             | 0.00               |                     |                    |                  |                    |
| 308.95              | 0.00               | 0.00             | 0.00               |                     |                    |                  |                    |
| 309.05              | 0.00               | 0.00             | 0.00               |                     |                    |                  |                    |
| 309.15              | 0.00               | 0.00             | 0.00               |                     |                    |                  |                    |
| 309.25              | 0.00               | 0.00             | 0.00               |                     |                    |                  |                    |
| 309.35              | 0.00               | 0.00             | 0.00               |                     |                    |                  |                    |
| 309.45              | 0.00               | 0.00             | 0.00               |                     |                    |                  |                    |
| 309.55              | 0.00               | 0.00             | 0.00               |                     |                    |                  |                    |
| 309.65              | 0.00               | 0.00             | 0.00               |                     |                    |                  |                    |
| 309.75              | 0.00               | 0.00             | 0.00               |                     |                    |                  |                    |
| 309.85              | 0.00               | 0.00             | 0.00               |                     |                    |                  |                    |
| 309.95              | 0.01               | 0.01             | 0.00               |                     |                    |                  |                    |
| 310.05              | 0.01               | 0.01             | 0.00               |                     |                    |                  |                    |
| 310.15              | 0.01               | 0.01             | 0.00               |                     |                    |                  |                    |
| 310.25              | 0.02               | 0.02             | 0.00               |                     |                    |                  |                    |
| 310.35              | 0.02               | 0.02             | 0.00               |                     |                    |                  |                    |
| 310.45              | 0.02               | 0.02             | 0.00               |                     |                    |                  |                    |
| 310.55              | 0.02               | 0.02             | 0.00               |                     |                    |                  |                    |
| 310.65              | 0.02               | 0.02             | 0.00               |                     |                    |                  |                    |
| 310.75              | 0.02               | 0.02             | 0.00               |                     |                    |                  |                    |
| 310.85              | 0.03               | 0.03             | 0.00               |                     |                    |                  |                    |
| 310.95              | 0.03               | 0.03             | 0.00               |                     |                    |                  |                    |
| 311.05              | 0.16               | 0.16             | 0.00               |                     |                    |                  |                    |
| 311.15              | 0.43               | 0.43             | 0.00               |                     |                    |                  |                    |
| 311.25              | 0.82               | 0.82             | 0.00               |                     |                    |                  |                    |
| 311.35              | 1.30               | 1.30             | 0.00               |                     |                    |                  |                    |
| 311.45              | 1.85               | 1.85             | 0.00               |                     |                    |                  |                    |
| 311.55              | 2.42               | 2.42             | 0.00               |                     |                    |                  |                    |
| 311.65              | 2.98               | 2.98             | 0.00               |                     |                    |                  |                    |
| 311.75              | 4.08               | 3.42             | 0.66               |                     |                    |                  |                    |
| 311.85              | 6.29               | 3.80             | 2.49               |                     |                    |                  |                    |
| 311.95              | 9.24               | 4.15             | 5.09               |                     |                    |                  |                    |
| 312.05              | 12.88              | 4.47             | 8.40               |                     |                    |                  |                    |
| 312.15              | 17.23              | 4.78             | 12.45              |                     |                    |                  |                    |
| 312.25              | 22.30              | 5.06             | 17.24              |                     |                    |                  |                    |
| 312.35              | 27.48              | 5.33             | 22.15              |                     |                    |                  |                    |
| 312.45              | 32.78              | 5.58             | 27.19              |                     |                    |                  |                    |

**Stage-Area-Storage for Pond 3P: Proposed Stormwater Pond**

| Elevation<br>(feet) | Storage<br>(cubic-feet) | Elevation<br>(feet) | Storage<br>(cubic-feet) | Elevation<br>(feet) | Storage<br>(cubic-feet) |
|---------------------|-------------------------|---------------------|-------------------------|---------------------|-------------------------|
| 307.25              | 0                       | 309.90              | 1,441                   | 312.55              | 11,248                  |
| 307.30              | 1                       | 309.95              | 1,544                   | 312.60              | 11,521                  |
| 307.35              | 3                       | 310.00              | 1,652                   | 312.65              | 11,797                  |
| 307.40              | 4                       | 310.05              | 1,764                   | 312.70              | 12,077                  |
| 307.45              | 6                       | 310.10              | 1,878                   | 312.75              | 12,361                  |
| 307.50              | 8                       | 310.15              | 1,996                   | 312.80              | 12,648                  |
| 307.55              | 10                      | 310.20              | 2,115                   | 312.85              | 12,939                  |
| 307.60              | 13                      | 310.25              | 2,238                   | 312.90              | 13,235                  |
| 307.65              | 15                      | 310.30              | 2,363                   | 312.95              | <b>13,534</b>           |
| 307.70              | 18                      | 310.35              | 2,491                   |                     |                         |
| 307.75              | 22                      | 310.40              | 2,622                   |                     |                         |
| 307.80              | 25                      | 310.45              | 2,756                   |                     |                         |
| 307.85              | 29                      | 310.50              | 2,892                   |                     |                         |
| 307.90              | 34                      | 310.55              | 3,031                   |                     |                         |
| 307.95              | 38                      | 310.60              | 3,173                   |                     |                         |
| 308.00              | 43                      | 310.65              | 3,318                   |                     |                         |
| 308.05              | 52                      | 310.70              | 3,466                   |                     |                         |
| 308.10              | 61                      | 310.75              | 3,617                   |                     |                         |
| 308.15              | 70                      | 310.80              | 3,771                   |                     |                         |
| 308.20              | 81                      | 310.85              | 3,928                   |                     |                         |
| 308.25              | 92                      | 310.90              | 4,088                   |                     |                         |
| 308.30              | 104                     | 310.95              | 4,251                   |                     |                         |
| 308.35              | 117                     | 311.00              | 4,418                   |                     |                         |
| 308.40              | 131                     | 311.05              | 4,588                   |                     |                         |
| 308.45              | 146                     | 311.10              | 4,763                   |                     |                         |
| 308.50              | 161                     | 311.15              | 4,943                   |                     |                         |
| 308.55              | 178                     | 311.20              | 5,127                   |                     |                         |
| 308.60              | 195                     | 311.25              | 5,317                   |                     |                         |
| 308.65              | 214                     | 311.30              | 5,510                   |                     |                         |
| 308.70              | 234                     | 311.35              | 5,706                   |                     |                         |
| 308.75              | 254                     | 311.40              | 5,905                   |                     |                         |
| 308.80              | 276                     | 311.45              | 6,106                   |                     |                         |
| 308.85              | 299                     | 311.50              | 6,309                   |                     |                         |
| 308.90              | 324                     | 311.55              | 6,516                   |                     |                         |
| 308.95              | 349                     | 311.60              | 6,724                   |                     |                         |
| 309.00              | 376                     | 311.65              | 6,936                   |                     |                         |
| 309.05              | 404                     | 311.70              | 7,150                   |                     |                         |
| 309.10              | 436                     | 311.75              | 7,366                   |                     |                         |
| 309.15              | 470                     | 311.80              | 7,586                   |                     |                         |
| 309.20              | 507                     | 311.85              | 7,808                   |                     |                         |
| 309.25              | 548                     | 311.90              | 8,032                   |                     |                         |
| 309.30              | 592                     | 311.95              | 8,260                   |                     |                         |
| 309.35              | 639                     | 312.00              | 8,490                   |                     |                         |
| 309.40              | 691                     | 312.05              | 8,723                   |                     |                         |
| 309.45              | 746                     | 312.10              | 8,960                   |                     |                         |
| 309.50              | 805                     | 312.15              | 9,200                   |                     |                         |
| 309.55              | 868                     | 312.20              | 9,443                   |                     |                         |
| 309.60              | 936                     | 312.25              | 9,690                   |                     |                         |
| 309.65              | 1,008                   | 312.30              | 9,941                   |                     |                         |
| 309.70              | 1,085                   | 312.35              | 10,195                  |                     |                         |
| 309.75              | 1,166                   | 312.40              | 10,453                  |                     |                         |
| 309.80              | 1,253                   | 312.45              | 10,714                  |                     |                         |
| 309.85              | 1,344                   | 312.50              | 10,979                  |                     |                         |

### Summary for Link AP1: Analysis Point 1

Inflow Area = 5.371 ac, 16.16% Impervious, Inflow Depth = 0.00" for WQv event  
Inflow = 0.00 cfs @ 0.00 hrs, Volume= 0.000 af  
Primary = 0.00 cfs @ 0.00 hrs, Volume= 0.000 af, Atten= 0%, Lag= 0.0 min

Primary outflow = Inflow, Time Span= 0.00-100.00 hrs, dt= 0.05 hrs

### Link AP1: Analysis Point 1

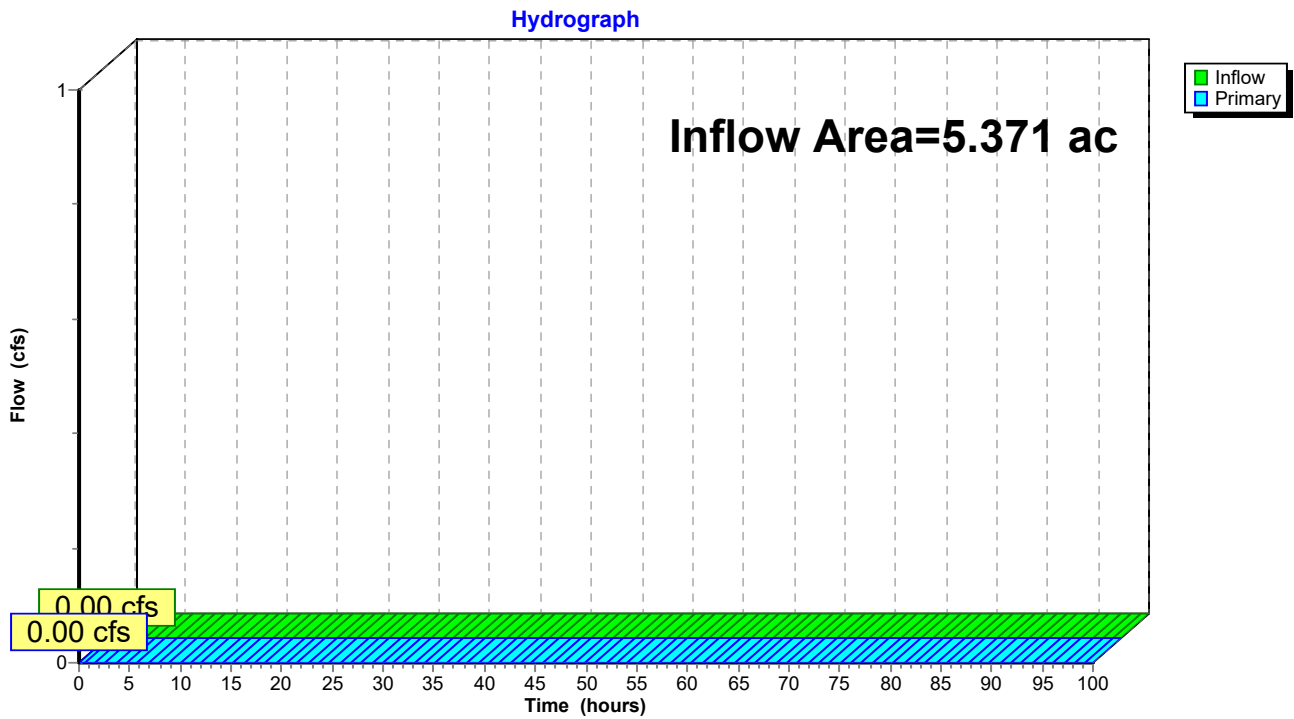

**Hydrograph for Link AP1: Analysis Point 1**

| Time (hours) | Inflow (cfs) | Elevation (feet) | Primary (cfs) | Time (hours) | Inflow (cfs) | Elevation (feet) | Primary (cfs) |
|--------------|--------------|------------------|---------------|--------------|--------------|------------------|---------------|
| 0.00         | 0.00         | 0.00             | 0.00          | 53.00        | 0.00         | 0.00             | 0.00          |
| 1.00         | 0.00         | 0.00             | 0.00          | 54.00        | 0.00         | 0.00             | 0.00          |
| 2.00         | 0.00         | 0.00             | 0.00          | 55.00        | 0.00         | 0.00             | 0.00          |
| 3.00         | 0.00         | 0.00             | 0.00          | 56.00        | 0.00         | 0.00             | 0.00          |
| 4.00         | 0.00         | 0.00             | 0.00          | 57.00        | 0.00         | 0.00             | 0.00          |
| 5.00         | 0.00         | 0.00             | 0.00          | 58.00        | 0.00         | 0.00             | 0.00          |
| 6.00         | 0.00         | 0.00             | 0.00          | 59.00        | 0.00         | 0.00             | 0.00          |
| 7.00         | 0.00         | 0.00             | 0.00          | 60.00        | 0.00         | 0.00             | 0.00          |
| 8.00         | 0.00         | 0.00             | 0.00          | 61.00        | 0.00         | 0.00             | 0.00          |
| 9.00         | 0.00         | 0.00             | 0.00          | 62.00        | 0.00         | 0.00             | 0.00          |
| 10.00        | 0.00         | 0.00             | 0.00          | 63.00        | 0.00         | 0.00             | 0.00          |
| 11.00        | 0.00         | 0.00             | 0.00          | 64.00        | 0.00         | 0.00             | 0.00          |
| 12.00        | 0.00         | 0.00             | 0.00          | 65.00        | 0.00         | 0.00             | 0.00          |
| 13.00        | 0.00         | 0.00             | 0.00          | 66.00        | 0.00         | 0.00             | 0.00          |
| 14.00        | 0.00         | 0.00             | 0.00          | 67.00        | 0.00         | 0.00             | 0.00          |
| 15.00        | 0.00         | 0.00             | 0.00          | 68.00        | 0.00         | 0.00             | 0.00          |
| 16.00        | 0.00         | 0.00             | 0.00          | 69.00        | 0.00         | 0.00             | 0.00          |
| 17.00        | 0.00         | 0.00             | 0.00          | 70.00        | 0.00         | 0.00             | 0.00          |
| 18.00        | 0.00         | 0.00             | 0.00          | 71.00        | 0.00         | 0.00             | 0.00          |
| 19.00        | 0.00         | 0.00             | 0.00          | 72.00        | 0.00         | 0.00             | 0.00          |
| 20.00        | 0.00         | 0.00             | 0.00          | 73.00        | 0.00         | 0.00             | 0.00          |
| 21.00        | 0.00         | 0.00             | 0.00          | 74.00        | 0.00         | 0.00             | 0.00          |
| 22.00        | 0.00         | 0.00             | 0.00          | 75.00        | 0.00         | 0.00             | 0.00          |
| 23.00        | 0.00         | 0.00             | 0.00          | 76.00        | 0.00         | 0.00             | 0.00          |
| 24.00        | 0.00         | 0.00             | 0.00          | 77.00        | 0.00         | 0.00             | 0.00          |
| 25.00        | 0.00         | 0.00             | 0.00          | 78.00        | 0.00         | 0.00             | 0.00          |
| 26.00        | 0.00         | 0.00             | 0.00          | 79.00        | 0.00         | 0.00             | 0.00          |
| 27.00        | 0.00         | 0.00             | 0.00          | 80.00        | 0.00         | 0.00             | 0.00          |
| 28.00        | 0.00         | 0.00             | 0.00          | 81.00        | 0.00         | 0.00             | 0.00          |
| 29.00        | 0.00         | 0.00             | 0.00          | 82.00        | 0.00         | 0.00             | 0.00          |
| 30.00        | 0.00         | 0.00             | 0.00          | 83.00        | 0.00         | 0.00             | 0.00          |
| 31.00        | 0.00         | 0.00             | 0.00          | 84.00        | 0.00         | 0.00             | 0.00          |
| 32.00        | 0.00         | 0.00             | 0.00          | 85.00        | 0.00         | 0.00             | 0.00          |
| 33.00        | 0.00         | 0.00             | 0.00          | 86.00        | 0.00         | 0.00             | 0.00          |
| 34.00        | 0.00         | 0.00             | 0.00          | 87.00        | 0.00         | 0.00             | 0.00          |
| 35.00        | 0.00         | 0.00             | 0.00          | 88.00        | 0.00         | 0.00             | 0.00          |
| 36.00        | 0.00         | 0.00             | 0.00          | 89.00        | 0.00         | 0.00             | 0.00          |
| 37.00        | 0.00         | 0.00             | 0.00          | 90.00        | 0.00         | 0.00             | 0.00          |
| 38.00        | 0.00         | 0.00             | 0.00          | 91.00        | 0.00         | 0.00             | 0.00          |
| 39.00        | 0.00         | 0.00             | 0.00          | 92.00        | 0.00         | 0.00             | 0.00          |
| 40.00        | 0.00         | 0.00             | 0.00          | 93.00        | 0.00         | 0.00             | 0.00          |
| 41.00        | 0.00         | 0.00             | 0.00          | 94.00        | 0.00         | 0.00             | 0.00          |
| 42.00        | 0.00         | 0.00             | 0.00          | 95.00        | 0.00         | 0.00             | 0.00          |
| 43.00        | 0.00         | 0.00             | 0.00          | 96.00        | 0.00         | 0.00             | 0.00          |
| 44.00        | 0.00         | 0.00             | 0.00          | 97.00        | 0.00         | 0.00             | 0.00          |
| 45.00        | 0.00         | 0.00             | 0.00          | 98.00        | 0.00         | 0.00             | 0.00          |
| 46.00        | 0.00         | 0.00             | 0.00          | 99.00        | 0.00         | 0.00             | 0.00          |
| 47.00        | 0.00         | 0.00             | 0.00          | 100.00       | 0.00         | 0.00             | 0.00          |
| 48.00        | 0.00         | 0.00             | 0.00          |              |              |                  |               |
| 49.00        | 0.00         | 0.00             | 0.00          |              |              |                  |               |
| 50.00        | 0.00         | 0.00             | 0.00          |              |              |                  |               |
| 51.00        | 0.00         | 0.00             | 0.00          |              |              |                  |               |
| 52.00        | 0.00         | 0.00             | 0.00          |              |              |                  |               |

### Summary for Link AP2: Analysis Point 2

Inflow Area = 0.031 ac, 3.23% Impervious, Inflow Depth = 0.17" for WQv event  
Inflow = 0.01 cfs @ 12.00 hrs, Volume= 0.000 af  
Primary = 0.01 cfs @ 12.00 hrs, Volume= 0.000 af, Atten= 0%, Lag= 0.0 min

Primary outflow = Inflow, Time Span= 0.00-100.00 hrs, dt= 0.05 hrs

### Link AP2: Analysis Point 2

Hydrograph

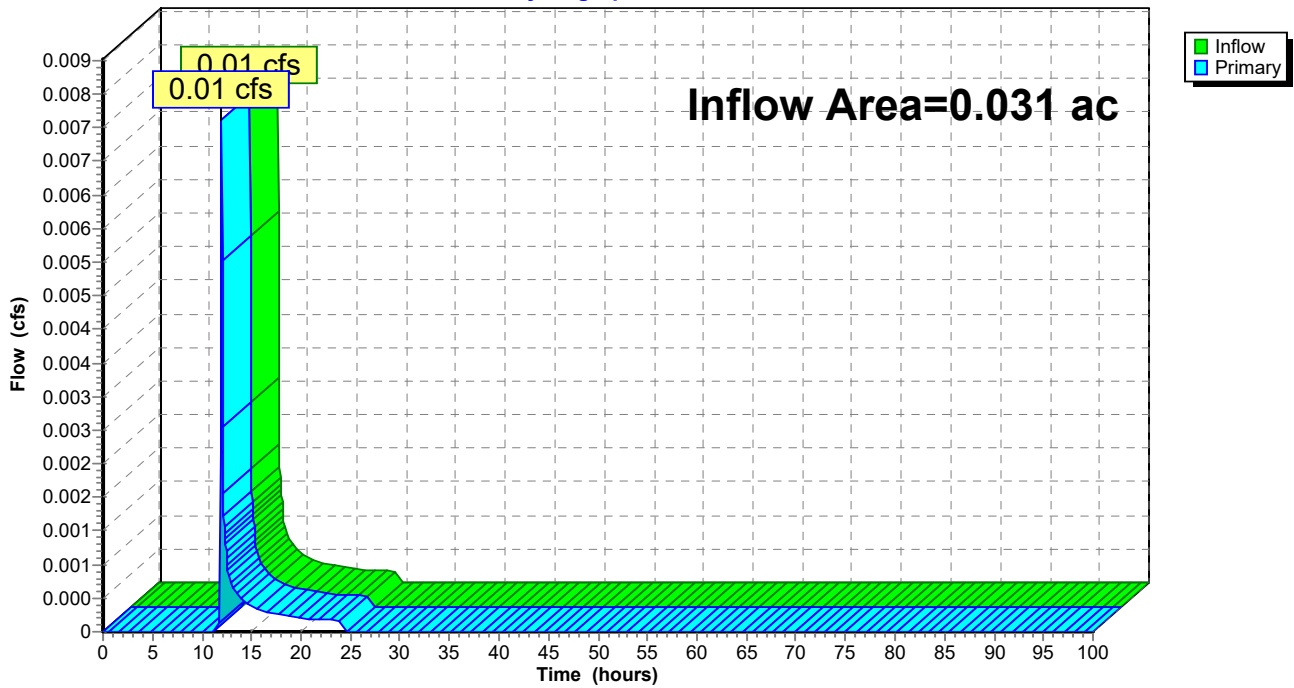

**Hydrograph for Link AP2: Analysis Point 2**

| Time (hours) | Inflow (cfs) | Elevation (feet) | Primary (cfs) | Time (hours) | Inflow (cfs) | Elevation (feet) | Primary (cfs) |
|--------------|--------------|------------------|---------------|--------------|--------------|------------------|---------------|
| 0.00         | 0.00         | <b>0.00</b>      | 0.00          | 53.00        | 0.00         | 0.00             | 0.00          |
| 1.00         | 0.00         | 0.00             | 0.00          | 54.00        | 0.00         | 0.00             | 0.00          |
| 2.00         | 0.00         | 0.00             | 0.00          | 55.00        | 0.00         | 0.00             | 0.00          |
| 3.00         | 0.00         | 0.00             | 0.00          | 56.00        | 0.00         | 0.00             | 0.00          |
| 4.00         | 0.00         | 0.00             | 0.00          | 57.00        | 0.00         | 0.00             | 0.00          |
| 5.00         | 0.00         | 0.00             | 0.00          | 58.00        | 0.00         | 0.00             | 0.00          |
| 6.00         | 0.00         | 0.00             | 0.00          | 59.00        | 0.00         | 0.00             | 0.00          |
| 7.00         | 0.00         | 0.00             | 0.00          | 60.00        | 0.00         | 0.00             | 0.00          |
| 8.00         | 0.00         | 0.00             | 0.00          | 61.00        | 0.00         | 0.00             | 0.00          |
| 9.00         | 0.00         | 0.00             | 0.00          | 62.00        | 0.00         | 0.00             | 0.00          |
| 10.00        | 0.00         | 0.00             | 0.00          | 63.00        | 0.00         | 0.00             | 0.00          |
| 11.00        | 0.00         | 0.00             | 0.00          | 64.00        | 0.00         | 0.00             | 0.00          |
| 12.00        | <b>0.01</b>  | 0.00             | <b>0.01</b>   | 65.00        | 0.00         | 0.00             | 0.00          |
| 13.00        | 0.00         | 0.00             | 0.00          | 66.00        | 0.00         | 0.00             | 0.00          |
| 14.00        | 0.00         | 0.00             | 0.00          | 67.00        | 0.00         | 0.00             | 0.00          |
| 15.00        | 0.00         | 0.00             | 0.00          | 68.00        | 0.00         | 0.00             | 0.00          |
| 16.00        | 0.00         | 0.00             | 0.00          | 69.00        | 0.00         | 0.00             | 0.00          |
| 17.00        | 0.00         | 0.00             | 0.00          | 70.00        | 0.00         | 0.00             | 0.00          |
| 18.00        | 0.00         | 0.00             | 0.00          | 71.00        | 0.00         | 0.00             | 0.00          |
| 19.00        | 0.00         | 0.00             | 0.00          | 72.00        | 0.00         | 0.00             | 0.00          |
| 20.00        | 0.00         | 0.00             | 0.00          | 73.00        | 0.00         | 0.00             | 0.00          |
| 21.00        | 0.00         | 0.00             | 0.00          | 74.00        | 0.00         | 0.00             | 0.00          |
| 22.00        | 0.00         | 0.00             | 0.00          | 75.00        | 0.00         | 0.00             | 0.00          |
| 23.00        | 0.00         | 0.00             | 0.00          | 76.00        | 0.00         | 0.00             | 0.00          |
| 24.00        | 0.00         | 0.00             | 0.00          | 77.00        | 0.00         | 0.00             | 0.00          |
| 25.00        | 0.00         | 0.00             | 0.00          | 78.00        | 0.00         | 0.00             | 0.00          |
| 26.00        | 0.00         | 0.00             | 0.00          | 79.00        | 0.00         | 0.00             | 0.00          |
| 27.00        | 0.00         | 0.00             | 0.00          | 80.00        | 0.00         | 0.00             | 0.00          |
| 28.00        | 0.00         | 0.00             | 0.00          | 81.00        | 0.00         | 0.00             | 0.00          |
| 29.00        | 0.00         | 0.00             | 0.00          | 82.00        | 0.00         | 0.00             | 0.00          |
| 30.00        | 0.00         | 0.00             | 0.00          | 83.00        | 0.00         | 0.00             | 0.00          |
| 31.00        | 0.00         | 0.00             | 0.00          | 84.00        | 0.00         | 0.00             | 0.00          |
| 32.00        | 0.00         | 0.00             | 0.00          | 85.00        | 0.00         | 0.00             | 0.00          |
| 33.00        | 0.00         | 0.00             | 0.00          | 86.00        | 0.00         | 0.00             | 0.00          |
| 34.00        | 0.00         | 0.00             | 0.00          | 87.00        | 0.00         | 0.00             | 0.00          |
| 35.00        | 0.00         | 0.00             | 0.00          | 88.00        | 0.00         | 0.00             | 0.00          |
| 36.00        | 0.00         | 0.00             | 0.00          | 89.00        | 0.00         | 0.00             | 0.00          |
| 37.00        | 0.00         | 0.00             | 0.00          | 90.00        | 0.00         | 0.00             | 0.00          |
| 38.00        | 0.00         | 0.00             | 0.00          | 91.00        | 0.00         | 0.00             | 0.00          |
| 39.00        | 0.00         | 0.00             | 0.00          | 92.00        | 0.00         | 0.00             | 0.00          |
| 40.00        | 0.00         | 0.00             | 0.00          | 93.00        | 0.00         | 0.00             | 0.00          |
| 41.00        | 0.00         | 0.00             | 0.00          | 94.00        | 0.00         | 0.00             | 0.00          |
| 42.00        | 0.00         | 0.00             | 0.00          | 95.00        | 0.00         | 0.00             | 0.00          |
| 43.00        | 0.00         | 0.00             | 0.00          | 96.00        | 0.00         | 0.00             | 0.00          |
| 44.00        | 0.00         | 0.00             | 0.00          | 97.00        | 0.00         | 0.00             | 0.00          |
| 45.00        | 0.00         | 0.00             | 0.00          | 98.00        | 0.00         | 0.00             | 0.00          |
| 46.00        | 0.00         | 0.00             | 0.00          | 99.00        | 0.00         | 0.00             | 0.00          |
| 47.00        | 0.00         | 0.00             | 0.00          | 100.00       | 0.00         | 0.00             | 0.00          |
| 48.00        | 0.00         | 0.00             | 0.00          |              |              |                  |               |
| 49.00        | 0.00         | 0.00             | 0.00          |              |              |                  |               |
| 50.00        | 0.00         | 0.00             | 0.00          |              |              |                  |               |
| 51.00        | 0.00         | 0.00             | 0.00          |              |              |                  |               |
| 52.00        | 0.00         | 0.00             | 0.00          |              |              |                  |               |

**TABLE OF CONTENTS**

**Project Reports**

- 1 Routing Diagram
- 2 Rainfall Events Listing
- 3 Area Listing (all nodes)
- 4 Soil Listing (all nodes)
- 5 Ground Covers (all nodes)
- 6 Pipe Listing (all nodes)

**1-yr Event**

- 7 Node Listing
- 9 Subcat 1S: Subcat 1
- 12 Subcat 2aS: Subcat 2a
- 15 Subcat 2bS: Subcat 2a
- 17 Subcat 2cS: Subcat 2c
- 20 Subcat 2dS: Subcat 2d
- 23 Subcat 2eS: Subcat 2e
- 26 Subcat 3S: Subcat 3
- 28 Reach 1R: Existing Swale
- 33 Reach 2R: Proposed RRv Swale
- 38 Reach 3R: Proposed RRv Swale
- 44 Reach 4R: Proposed 10" Culvert
- 50 Reach 5R: Proposed RRv Swale
- 55 Reach 6R: 12" Culvert Pond Discharge
- 61 Pond 1ST: Existing Sediment Trap
- 67 Pond 2ST: Existing Sediment Trap
- 73 Pond 3P: Proposed Stormwater Pond
- 79 Link AP1: Analysis Point 1
- 81 Link AP2: Analysis Point 2

**10-yr Event**

- 83 Node Listing
- 85 Subcat 1S: Subcat 1
- 88 Subcat 2aS: Subcat 2a
- 91 Subcat 2bS: Subcat 2a
- 93 Subcat 2cS: Subcat 2c
- 96 Subcat 2dS: Subcat 2d
- 99 Subcat 2eS: Subcat 2e
- 102 Subcat 3S: Subcat 3
- 104 Reach 1R: Existing Swale
- 109 Reach 2R: Proposed RRv Swale
- 114 Reach 3R: Proposed RRv Swale
- 120 Reach 4R: Proposed 10" Culvert
- 126 Reach 5R: Proposed RRv Swale
- 131 Reach 6R: 12" Culvert Pond Discharge
- 137 Pond 1ST: Existing Sediment Trap
- 143 Pond 2ST: Existing Sediment Trap



# 1096 Proposed Stormwater Conditions Final D Soils Farmstand

Prepared by CLA Site

HydroCAD® 10.20-5c s/n 01894 © 2023 HydroCAD Software Solutions LLC

---

*Table of Contents*

Printed 12/13/2024

- 149 Pond 3P: Proposed Stormwater Pond
- 155 Link AP1: Analysis Point 1
- 157 Link AP2: Analysis Point 2

## **25-yr Event**

- 159 Node Listing
- 161 Subcat 1S: Subcat 1
- 164 Subcat 2aS: Subcat 2a
- 167 Subcat 2bS: Subcat 2a
- 169 Subcat 2cS: Subcat 2c
- 172 Subcat 2dS: Subcat 2d
- 175 Subcat 2eS: Subcat 2e
- 178 Subcat 3S: Subcat 3
- 180 Reach 1R: Existing Swale
- 185 Reach 2R: Proposed RRv Swale
- 190 Reach 3R: Proposed RRv Swale
- 196 Reach 4R: Proposed 10" Culvert
- 202 Reach 5R: Proposed RRv Swale
- 207 Reach 6R: 12" Culvert Pond Discharge
- 213 Pond 1ST: Existing Sediment Trap
- 219 Pond 2ST: Existing Sediment Trap
- 225 Pond 3P: Proposed Stormwater Pond
- 231 Link AP1: Analysis Point 1
- 233 Link AP2: Analysis Point 2

## **100-yr Event**

- 235 Node Listing
- 237 Subcat 1S: Subcat 1
- 240 Subcat 2aS: Subcat 2a
- 243 Subcat 2bS: Subcat 2a
- 245 Subcat 2cS: Subcat 2c
- 248 Subcat 2dS: Subcat 2d
- 251 Subcat 2eS: Subcat 2e
- 254 Subcat 3S: Subcat 3
- 256 Reach 1R: Existing Swale
- 261 Reach 2R: Proposed RRv Swale
- 266 Reach 3R: Proposed RRv Swale
- 272 Reach 4R: Proposed 10" Culvert
- 278 Reach 5R: Proposed RRv Swale
- 283 Reach 6R: 12" Culvert Pond Discharge
- 289 Pond 1ST: Existing Sediment Trap
- 295 Pond 2ST: Existing Sediment Trap
- 301 Pond 3P: Proposed Stormwater Pond
- 307 Link AP1: Analysis Point 1
- 309 Link AP2: Analysis Point 2

## **WQv Event**

- 311 Node Listing

# 1096 Proposed Stormwater Conditions Final D Soils Farmstand

Prepared by CLA Site

HydroCAD® 10.20-5c s/n 01894 © 2023 HydroCAD Software Solutions LLC

---

*Table of Contents*

Printed 12/13/2024

|     |                                      |
|-----|--------------------------------------|
| 313 | Subcat 1S: Subcat 1                  |
| 316 | Subcat 2aS: Subcat 2a                |
| 319 | Subcat 2bS: Subcat 2a                |
| 321 | Subcat 2cS: Subcat 2c                |
| 324 | Subcat 2dS: Subcat 2d                |
| 327 | Subcat 2eS: Subcat 2e                |
| 330 | Subcat 3S: Subcat 3                  |
| 332 | Reach 1R: Existing Swale             |
| 337 | Reach 2R: Proposed RRv Swale         |
| 342 | Reach 3R: Proposed RRv Swale         |
| 348 | Reach 4R: Proposed 10" Culvert       |
| 354 | Reach 5R: Proposed RRv Swale         |
| 359 | Reach 6R: 12" Culvert Pond Discharge |
| 365 | Pond 1ST: Existing Sediment Trap     |
| 371 | Pond 2ST: Existing Sediment Trap     |
| 377 | Pond 3P: Proposed Stormwater Pond    |
| 383 | Link AP1: Analysis Point 1           |
| 385 | Link AP2: Analysis Point 2           |

**LEGEND**

|                       |  |   |     |
|-----------------------|--|---|-----|
| WETLAND               |  | DEERFIELD LOAMY FINE SAND HYDROLOGIC SOILS GROUP: A 0-3% SLOPES | DeA |
| SOIL DELINEATION LINE |  | DEERFIELD LOAMY FINE SAND HYDROLOGIC SOILS GROUP: A 3-8% SLOPES | DeB |
| PROPERTY LINE         |  | WINDSOR LOAMY SAND HYDROLOGIC SOILS GROUP: A 3-8% SLOPES        | WnB |
| EXISTING CONTOURS     |  | WAREHAM LOAMY SAND HYDROLOGIC SOILS GROUP: A/D                  | Wa  |
| PROPOSED CONTOURS     |  |   |     |
| WETLANDS SETBACKS     |  |   |     |
| APPROXIMATE TREELINE  |  |   |     |

**STORMWATER ANALYSIS LEGEND**

|                       |  |
|-----------------------|--|
| SUBCATCHMENT AREA     |  |
| TIME OF CONCENTRATION |  |
| SUBCATCHMENT LABEL    |  |
| DRAINAGE ARROW        |  |
| ANALYSIS POINT        |  |

**NOTES**

- SEE STORMWATER REPORT (SWPPP) FOR SUBCATCHMENT DESCRIPTIONS, Tc BREAKDOWNS AND COMPLETE HYDRAULIC ANALYSIS.

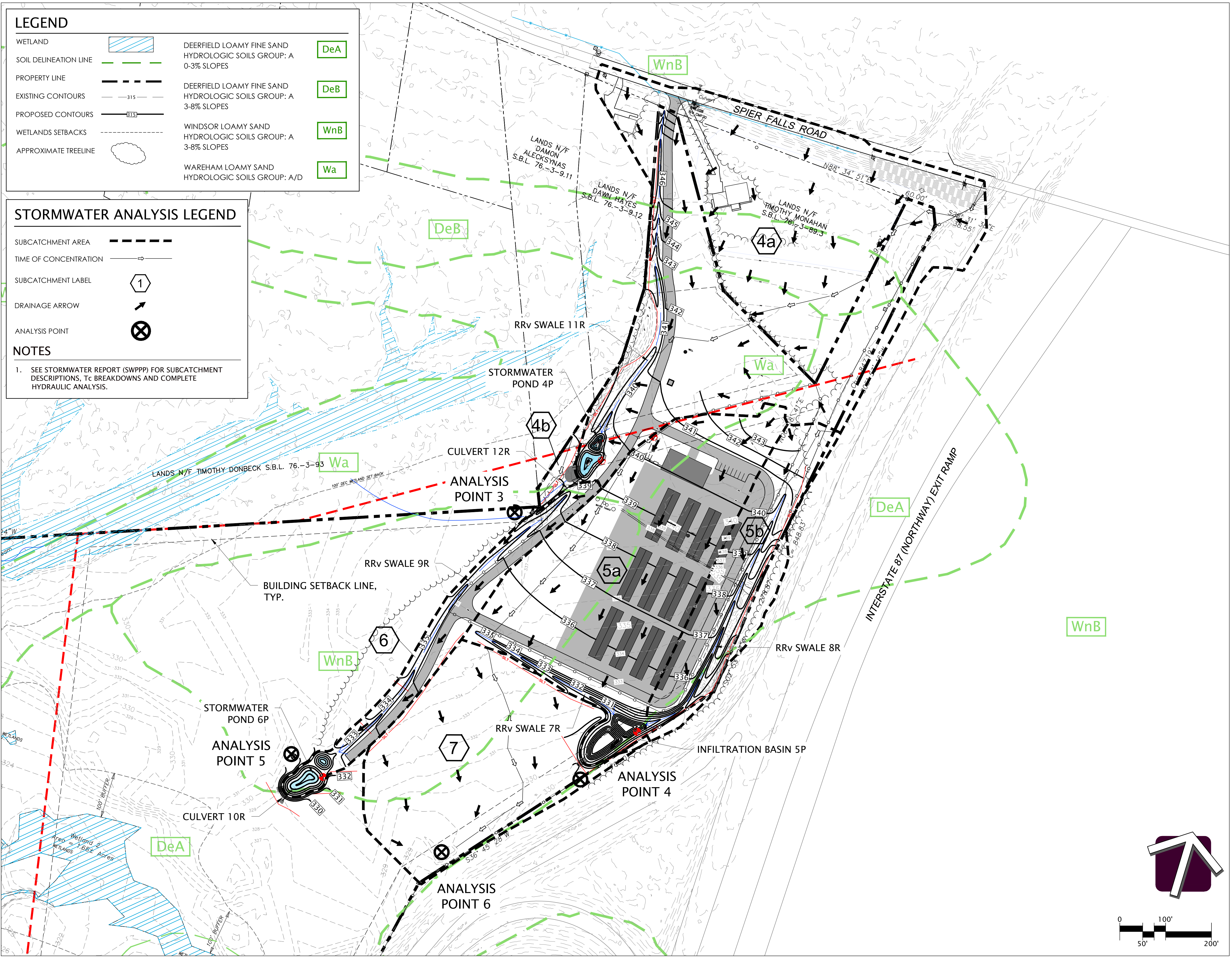

PRELIMINARY  
NOT FOR  
CONSTRUCTION

SITE LOCATION MAP  
SCALE: NOT TO SCALE

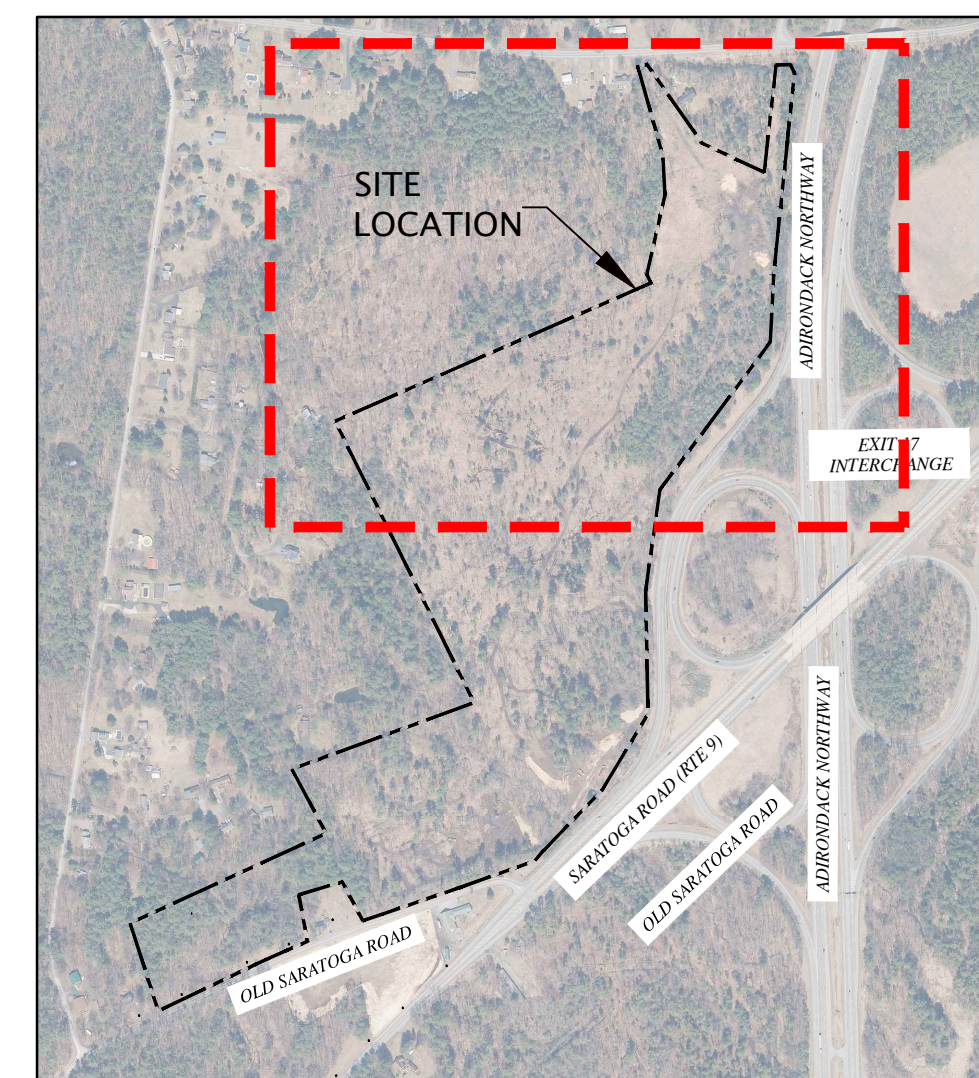

**Shangri-La  
Greenhouses and  
Farmstand**  
 Town of Moreau,  
Saratoga County, New York

| Date | Revision | Drawn |
|------|----------|-------|
|      |          |       |
|      |          |       |
|      |          |       |

Copyright 2020 - CLA Site Landscape Architecture, Engineering, & Planning P.C. It is a Violation Under the New York State Education Law For Any Unauthorized Alterations to This Document As Per Article 145 And 147.

Drawn By: SRZ      Checked By: PL  
 Project No. 420-1096  
 Date: 2024-10-07

**Proposed Stormwater Map  
Greenhouses  
STR-2A**

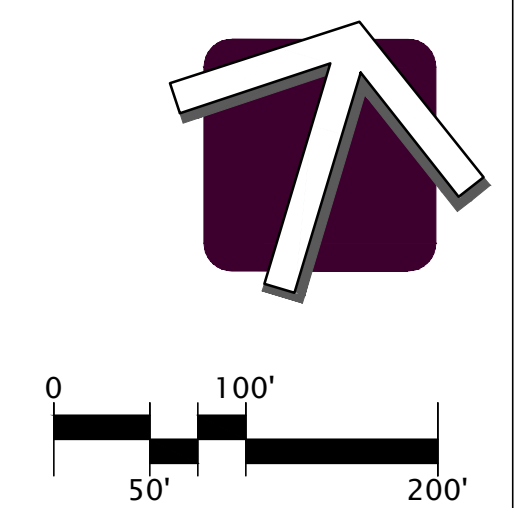

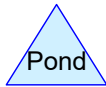
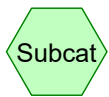
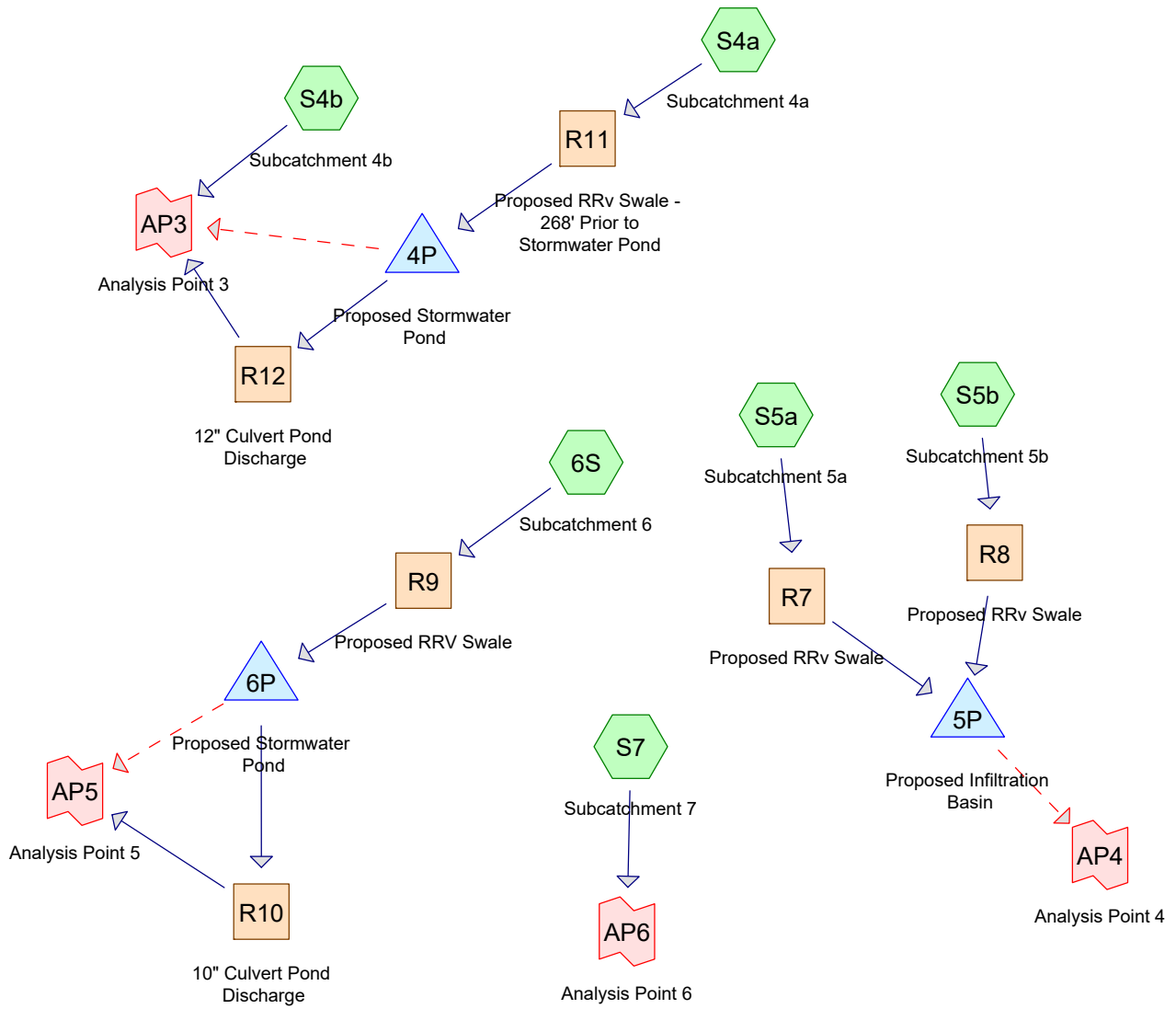

# 1096 Proposed Stormwater Conditions\_Final D Soils Greenhouses

Prepared by CLA Site

HydroCAD® 10.20-5c s/n 01894 © 2023 HydroCAD Software Solutions LLC

Printed 12/13/2024

Page 2

## Rainfall Events Listing

| Event# | Event Name | Storm Type    | Curve | Mode    | Duration (hours) | B/B | Depth (inches) | AMC |
|--------|------------|---------------|-------|---------|------------------|-----|----------------|-----|
| 1      | 1-yr       | Type II 24-hr |       | Default | 24.00            | 1   | 2.24           | 2   |
| 2      | 10-yr      | Type II 24-hr |       | Default | 24.00            | 1   | 3.72           | 2   |
| 3      | 25-yr      | Type II 24-hr |       | Default | 24.00            | 1   | 4.56           | 2   |
| 4      | 100-yr     | Type II 24-hr |       | Default | 24.00            | 1   | 6.24           | 2   |
| 5      | WQv        | Type II 24-hr |       | Default | 24.00            | 1   | 1.20           | 2   |

# 1096 Proposed Stormwater Conditions\_Final D Soils Greenhouses

Prepared by CLA Site

Printed 12/13/2024

HydroCAD® 10.20-5c s/n 01894 © 2023 HydroCAD Software Solutions LLC

Page 3

## Area Listing (all nodes)

| Area<br>(acres) | CN        | Description<br>(subcatchment-numbers)             |
|-----------------|-----------|---|
| 0.681           | 39        | >75% Grass cover, Good, HSG A (S4a)               |
| 2.177           | 80        | >75% Grass cover, Good, HSG D (S4a)               |
| 1.284           | 94        | Fallow, bare soil, HSG D (6S, S4a, S5a)           |
| 4.911           | 30        | Meadow, non-grazed, HSG A (6S, S4a, S5a, S5b, S7) |
| 2.873           | 78        | Meadow, non-grazed, HSG D (6S, S4b, S5a, S7)      |
| 2.376           | 98        | Paved parking, HSG A (S4a, S5a, S5b)              |
| 1.328           | 98        | Paved parking, HSG D (6S, S4a, S5a)               |
| 0.470           | 98        | Paved roads, HSG A (S4a)                          |
| 1.146           | 98        | Roofs, HSG A (S4a, S5a, S5b)                      |
| 0.153           | 98        | Roofs, HSG D (S4a, S5a)                           |
| 0.088           | 98        | Water Surface, HSG D (6S, S4a)                    |
| 5.087           | 30        | Woods, Good, HSG A (S4a, S5a, S5b)                |
| 0.633           | 77        | Woods, Good, HSG D (S4a, S4b)                     |
| <b>23.207</b>   | <b>62</b> | <b>TOTAL AREA</b>                                 |

# 1096 Proposed Stormwater Conditions\_Final D Soils Greenhouses

Prepared by CLA Site

Printed 12/13/2024

HydroCAD® 10.20-5c s/n 01894 © 2023 HydroCAD Software Solutions LLC

Page 4

## Soil Listing (all nodes)

| Area<br>(acres) | Soil<br>Group | Subcatchment<br>Numbers |
|-----------------|---------------|-------------------------|
| 14.671          | HSG A         | 6S, S4a, S5a, S5b, S7   |
| 0.000           | HSG B         |                         |
| 0.000           | HSG C         |                         |
| 8.536           | HSG D         | 6S, S4a, S4b, S5a, S7   |
| 0.000           | Other         |                         |
| <b>23.207</b>   |               | <b>TOTAL AREA</b>       |

# 1096 Proposed Stormwater Conditions\_Final D Soils Greenhouses

Prepared by CLA Site

Printed 12/13/2024

HydroCAD® 10.20-5c s/n 01894 © 2023 HydroCAD Software Solutions LLC

Page 5

## Ground Covers (all nodes)

| HSG-A<br>(acres) | HSG-B<br>(acres) | HSG-C<br>(acres) | HSG-D<br>(acres) | Other<br>(acres) | Total<br>(acres) | Ground<br>Cover        | Subcatchment<br>Numbers             |
|------------------|------------------|------------------|------------------|------------------|------------------|------------------------|-------------------------------------|
| 0.681            | 0.000            | 0.000            | 2.177            | 0.000            | 2.858            | >75% Grass cover, Good | S4a                                 |
| 0.000            | 0.000            | 0.000            | 1.284            | 0.000            | 1.284            | Fallow, bare soil      | 6S, S4a,<br>S5a                     |
| 4.911            | 0.000            | 0.000            | 2.873            | 0.000            | 7.784            | Meadow, non-grazed     | 6S, S4a,<br>S4b,<br>S5a,<br>S5b, S7 |
| 2.376            | 0.000            | 0.000            | 1.328            | 0.000            | 3.704            | Paved parking          | 6S, S4a,<br>S5a, S5b                |
| 0.470            | 0.000            | 0.000            | 0.000            | 0.000            | 0.470            | Paved roads            | S4a                                 |
| 1.146            | 0.000            | 0.000            | 0.153            | 0.000            | 1.299            | Roofs                  | S4a,<br>S5a, S5b                    |
| 0.000            | 0.000            | 0.000            | 0.088            | 0.000            | 0.088            | Water Surface          | 6S, S4a                             |
| 5.087            | 0.000            | 0.000            | 0.633            | 0.000            | 5.720            | Woods, Good            | S4a,<br>S4b,<br>S5a, S5b            |
| <b>14.671</b>    | <b>0.000</b>     | <b>0.000</b>     | <b>8.536</b>     | <b>0.000</b>     | <b>23.207</b>    | <b>TOTAL AREA</b>      |                                     |



# 1096 Proposed Stormwater Conditions\_Final D Soils Greenhouses

Prepared by CLA Site

Printed 12/13/2024

HydroCAD® 10.20-5c s/n 01894 © 2023 HydroCAD Software Solutions LLC

Page 6

## Pipe Listing (all nodes)

| Line# | Node Number | In-Invert (feet) | Out-Invert (feet) | Length (feet) | Slope (ft/ft) | n     | Width (inches) | Diam/Height (inches) | Inside-Fill (inches) | Node Name |
|-------|-------------|------------------|-------------------|---------------|---------------|-------|----------------|----------------------|----------------------|-----------|
| 1     | R10         | 329.33           | 329.00            | 27.0          | 0.0122        | 0.012 | 0.0            | 10.0                 | 0.0                  |           |
| 2     | R12         | 337.01           | 337.00            | 137.0         | 0.0001        | 0.012 | 0.0            | 12.0                 | 0.0                  |           |

**1096 Proposed Stormwater Conditions\_Final D Soils GreType II 24-hr 1-yr Rainfall=2.24"**

Prepared by CLA Site

Printed 12/13/2024

HydroCAD® 10.20-5c s/n 01894 © 2023 HydroCAD Software Solutions LLC

Page 7

Time span=0.00-100.00 hrs, dt=0.05 hrs, 2001 points x 2  
Runoff by SCS TR-20 method, UH=SCS, Weighted-CN  
Reach routing by Dyn-Stor-Ind method - Pond routing by Dyn-Stor-Ind method

|  |   |
|--|---|
| <b>Subcatchment 6S: Subcatchment 6</b>       | Runoff Area=1.299 ac 35.18% Impervious Runoff Depth=0.98"<br>Flow Length=73' Tc=9.6 min CN=85 Runoff=1.95 cfs 0.106 af  |
| <b>Subcatchment S4a: Subcatchment 4a</b>     | Runoff Area=10.222 ac 13.62% Impervious Runoff Depth=0.02"<br>Flow Length=907' Tc=38.7 min CN=53 Runoff=0.03 cfs 0.020 af                                     |
| <b>Subcatchment S4b: Subcatchment 4b</b>     | Runoff Area=0.188 ac 0.00% Impervious Runoff Depth=0.58"<br>Tc=6.0 min CN=77 Runoff=0.18 cfs 0.009 af   |
| <b>Subcatchment S5a: Subcatchment 5a</b>     | Runoff Area=5.515 ac 54.87% Impervious Runoff Depth=0.98"<br>Flow Length=634' Tc=17.7 min CN=85 Runoff=6.31 cfs 0.448 af                                      |
| <b>Subcatchment S5b: Subcatchment 5b</b>     | Runoff Area=2.075 ac 33.06% Impervious Runoff Depth=0.02"<br>Flow Length=207' Tc=68.8 min CN=52 Runoff=0.00 cfs 0.003 af                                      |
| <b>Subcatchment S7: Subcatchment 7</b>       | Runoff Area=3.908 ac 0.00% Impervious Runoff Depth=0.01"<br>Flow Length=531' Tc=19.9 min CN=50 Runoff=0.00 cfs 0.002 af                                       |
| <b>Reach R10: 10" Culvert Pond Discharge</b> | Avg. Flow Depth=0.11' Max Vel=2.27 fps Inflow=0.09 cfs 0.105 af<br>10.0" Round Pipe n=0.012 L=27.0' S=0.0122 '/' Capacity=2.62 cfs Outflow=0.09 cfs 0.105 af  |
| <b>Reach R11: Proposed RRv Swale - 268'</b>  | Avg. Flow Depth=0.04' Max Vel=0.32 fps Inflow=0.03 cfs 0.020 af<br>n=0.035 L=268.0' S=0.0047 '/' Capacity=16.83 cfs Outflow=0.03 cfs 0.020 af                 |
| <b>Reach R12: 12" Culvert Pond Discharge</b> | Avg. Flow Depth=0.18' Max Vel=0.24 fps Inflow=0.02 cfs 0.019 af<br>12.0" Round Pipe n=0.012 L=137.0' S=0.0001 '/' Capacity=0.33 cfs Outflow=0.02 cfs 0.019 af |
| <b>Reach R7: Proposed RRv Swale</b>          | Avg. Flow Depth=0.72' Max Vel=1.34 fps Inflow=6.31 cfs 0.448 af<br>n=0.080 L=318.0' S=0.0126 '/' Capacity=35.37 cfs Outflow=5.95 cfs 0.448 af                 |
| <b>Reach R8: Proposed RRv Swale</b>          | Avg. Flow Depth=0.01' Max Vel=0.14 fps Inflow=0.00 cfs 0.003 af<br>n=0.080 L=568.0' S=0.0158 '/' Capacity=8.32 cfs Outflow=0.00 cfs 0.003 af                  |
| <b>Reach R9: Proposed RRV Swale</b>          | Avg. Flow Depth=0.46' Max Vel=0.64 fps Inflow=1.95 cfs 0.106 af<br>n=0.080 L=764.0' S=0.0056 '/' Capacity=8.04 cfs Outflow=1.00 cfs 0.106 af                  |
| <b>Pond 4P: Proposed Stormwater Pond</b>     | Peak Elev=337.20' Storage=1,753 cf Inflow=0.03 cfs 0.020 af<br>Primary=0.02 cfs 0.019 af Secondary=0.00 cfs 0.000 af Outflow=0.02 cfs 0.019 af                |
| <b>Pond 5P: Proposed Infiltration Basin</b>  | Peak Elev=326.44' Storage=1,444 cf Inflow=5.95 cfs 0.451 af<br>Discarded=4.35 cfs 0.451 af Secondary=0.00 cfs 0.000 af Outflow=4.35 cfs 0.451 af              |
| <b>Pond 6P: Proposed Stormwater Pond</b>     | Peak Elev=330.28' Storage=4,143 cf Inflow=1.00 cfs 0.106 af<br>Primary=0.09 cfs 0.105 af Secondary=0.00 cfs 0.000 af Outflow=0.09 cfs 0.105 af                |
| <b>Link AP3: Analysis Point 3</b>            | Inflow=0.18 cfs 0.028 af<br>Primary=0.18 cfs 0.028 af   |

**Link AP4: Analysis Point 4**

Inflow=0.00 cfs 0.000 af  
Primary=0.00 cfs 0.000 af

**Link AP5: Analysis Point 5**

Inflow=0.09 cfs 0.105 af  
Primary=0.09 cfs 0.105 af

**Link AP6: Analysis Point 6**

Inflow=0.00 cfs 0.002 af  
Primary=0.00 cfs 0.002 af

**Total Runoff Area = 23.207 ac Runoff Volume = 0.587 af Average Runoff Depth = 0.30"**  
**76.04% Pervious = 17.646 ac 23.96% Impervious = 5.561 ac**

**Summary for Subcatchment 6S: Subcatchment 6**

Runoff = 1.95 cfs @ 12.01 hrs, Volume= 0.106 af, Depth= 0.98"  
 Routed to Reach R9 : Proposed RRV Swale

Runoff by SCS TR-20 method, UH=SCS, Weighted-CN, Time Span= 0.00-100.00 hrs, dt= 0.05 hrs  
 Type II 24-hr 1-yr Rainfall=2.24"

| Area (ac) | CN | Description               |
|-----------|----|---------------------------|
| 0.411     | 98 | Paved parking, HSG D      |
| 0.021     | 30 | Meadow, non-grazed, HSG A |
| 0.057     | 94 | Fallow, bare soil, HSG D  |
| 0.764     | 78 | Meadow, non-grazed, HSG D |
| * 0.046   | 98 | Water Surface, HSG D      |
| 1.299     | 85 | Weighted Average          |
| 0.842     |    | 64.82% Pervious Area      |
| 0.457     |    | 35.18% Impervious Area    |

| Tc (min) | Length (feet) | Slope (ft/ft) | Velocity (ft/sec) | Capacity (cfs) | Description  |
|----------|---------------|---------------|-------------------|----------------|--|
| 8.6      | 65            | 0.0154        | 0.13              |                | <b>Sheet Flow, Hydro Flow</b><br>Grass: Short n= 0.150 P2= 2.59" |
| 1.0      | 8             | 0.1328        | 0.14              |                | <b>Sheet Flow, Hydro Flow</b><br>Grass: Dense n= 0.240 P2= 2.59" |
| 9.6      | 73            | Total         |                   |                |  |

**Subcatchment 6S: Subcatchment 6**

Hydrograph

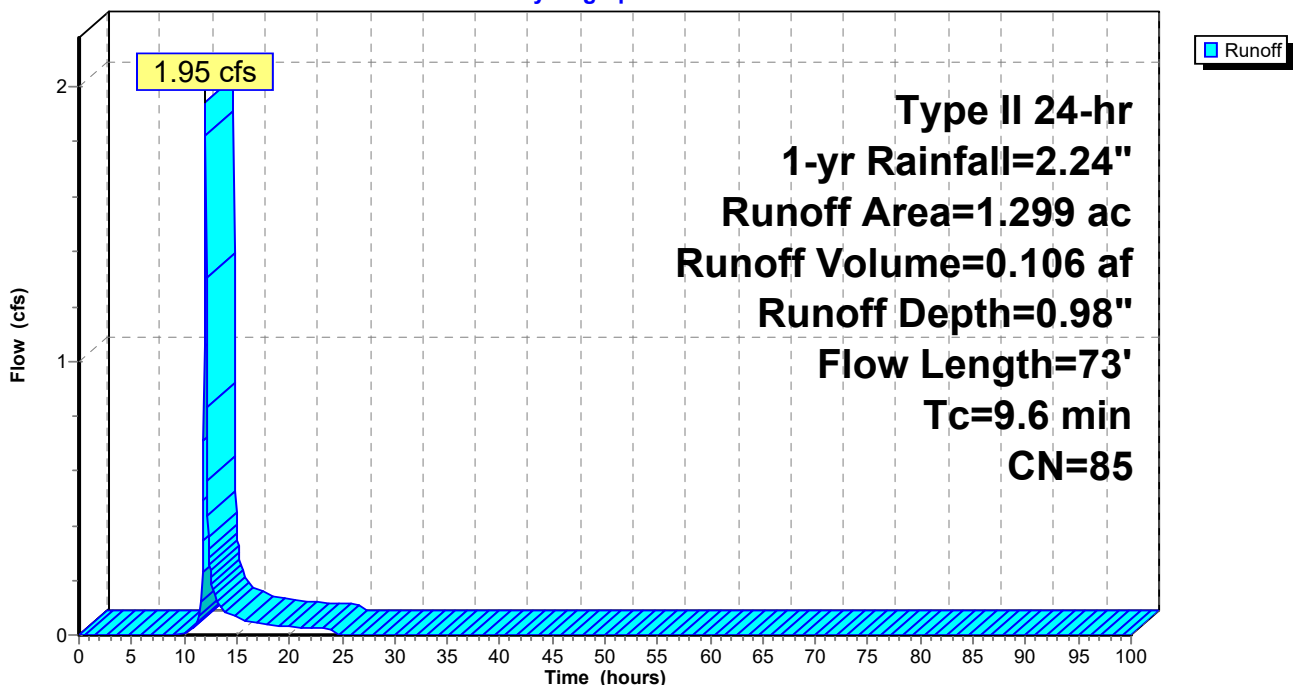

**Hydrograph for Subcatchment 6S: Subcatchment 6**

| Time (hours) | Precip. (inches) | Excess (inches) | Runoff (cfs) | Time (hours) | Precip. (inches) | Excess (inches) | Runoff (cfs) |
|--------------|------------------|-----------------|--------------|--------------|------------------|-----------------|--------------|
| 0.00         | 0.00             | 0.00            | 0.00         | 53.00        | 2.24             | 0.98            | 0.00         |
| 1.00         | 0.02             | 0.00            | 0.00         | 54.00        | 2.24             | 0.98            | 0.00         |
| 2.00         | 0.05             | 0.00            | 0.00         | 55.00        | 2.24             | 0.98            | 0.00         |
| 3.00         | 0.08             | 0.00            | 0.00         | 56.00        | 2.24             | 0.98            | 0.00         |
| 4.00         | 0.11             | 0.00            | 0.00         | 57.00        | 2.24             | 0.98            | 0.00         |
| 5.00         | 0.14             | 0.00            | 0.00         | 58.00        | 2.24             | 0.98            | 0.00         |
| 6.00         | 0.18             | 0.00            | 0.00         | 59.00        | 2.24             | 0.98            | 0.00         |
| 7.00         | 0.22             | 0.00            | 0.00         | 60.00        | 2.24             | 0.98            | 0.00         |
| 8.00         | 0.27             | 0.00            | 0.00         | 61.00        | 2.24             | 0.98            | 0.00         |
| 9.00         | 0.33             | 0.00            | 0.00         | 62.00        | 2.24             | 0.98            | 0.00         |
| 10.00        | 0.41             | 0.00            | 0.00         | 63.00        | 2.24             | 0.98            | 0.00         |
| 11.00        | 0.53             | 0.02            | 0.03         | 64.00        | 2.24             | 0.98            | 0.00         |
| 12.00        | 1.49             | 0.44            | <b>1.93</b>  | 65.00        | 2.24             | 0.98            | 0.00         |
| 13.00        | 1.73             | 0.60            | 0.14         | 66.00        | 2.24             | 0.98            | 0.00         |
| 14.00        | 1.84             | 0.68            | 0.08         | 67.00        | 2.24             | 0.98            | 0.00         |
| 15.00        | 1.91             | 0.73            | 0.07         | 68.00        | 2.24             | 0.98            | 0.00         |
| 16.00        | 1.97             | 0.77            | 0.05         | 69.00        | 2.24             | 0.98            | 0.00         |
| 17.00        | 2.02             | 0.81            | 0.04         | 70.00        | 2.24             | 0.98            | 0.00         |
| 18.00        | 2.06             | 0.84            | 0.04         | 71.00        | 2.24             | 0.98            | 0.00         |
| 19.00        | 2.10             | 0.87            | 0.03         | 72.00        | 2.24             | 0.98            | 0.00         |
| 20.00        | 2.13             | 0.89            | 0.03         | 73.00        | 2.24             | 0.98            | 0.00         |
| 21.00        | 2.16             | 0.92            | 0.03         | 74.00        | 2.24             | 0.98            | 0.00         |
| 22.00        | 2.19             | 0.94            | 0.03         | 75.00        | 2.24             | 0.98            | 0.00         |
| 23.00        | 2.21             | 0.96            | 0.03         | 76.00        | 2.24             | 0.98            | 0.00         |
| 24.00        | <b>2.24</b>      | <b>0.98</b>     | 0.02         | 77.00        | 2.24             | 0.98            | 0.00         |
| 25.00        | 2.24             | 0.98            | 0.00         | 78.00        | 2.24             | 0.98            | 0.00         |
| 26.00        | 2.24             | 0.98            | 0.00         | 79.00        | 2.24             | 0.98            | 0.00         |
| 27.00        | 2.24             | 0.98            | 0.00         | 80.00        | 2.24             | 0.98            | 0.00         |
| 28.00        | 2.24             | 0.98            | 0.00         | 81.00        | 2.24             | 0.98            | 0.00         |
| 29.00        | 2.24             | 0.98            | 0.00         | 82.00        | 2.24             | 0.98            | 0.00         |
| 30.00        | 2.24             | 0.98            | 0.00         | 83.00        | 2.24             | 0.98            | 0.00         |
| 31.00        | 2.24             | 0.98            | 0.00         | 84.00        | 2.24             | 0.98            | 0.00         |
| 32.00        | 2.24             | 0.98            | 0.00         | 85.00        | 2.24             | 0.98            | 0.00         |
| 33.00        | 2.24             | 0.98            | 0.00         | 86.00        | 2.24             | 0.98            | 0.00         |
| 34.00        | 2.24             | 0.98            | 0.00         | 87.00        | 2.24             | 0.98            | 0.00         |
| 35.00        | 2.24             | 0.98            | 0.00         | 88.00        | 2.24             | 0.98            | 0.00         |
| 36.00        | 2.24             | 0.98            | 0.00         | 89.00        | 2.24             | 0.98            | 0.00         |
| 37.00        | 2.24             | 0.98            | 0.00         | 90.00        | 2.24             | 0.98            | 0.00         |
| 38.00        | 2.24             | 0.98            | 0.00         | 91.00        | 2.24             | 0.98            | 0.00         |
| 39.00        | 2.24             | 0.98            | 0.00         | 92.00        | 2.24             | 0.98            | 0.00         |
| 40.00        | 2.24             | 0.98            | 0.00         | 93.00        | 2.24             | 0.98            | 0.00         |
| 41.00        | 2.24             | 0.98            | 0.00         | 94.00        | 2.24             | 0.98            | 0.00         |
| 42.00        | 2.24             | 0.98            | 0.00         | 95.00        | 2.24             | 0.98            | 0.00         |
| 43.00        | 2.24             | 0.98            | 0.00         | 96.00        | 2.24             | 0.98            | 0.00         |
| 44.00        | 2.24             | 0.98            | 0.00         | 97.00        | 2.24             | 0.98            | 0.00         |
| 45.00        | 2.24             | 0.98            | 0.00         | 98.00        | 2.24             | 0.98            | 0.00         |
| 46.00        | 2.24             | 0.98            | 0.00         | 99.00        | 2.24             | 0.98            | 0.00         |
| 47.00        | 2.24             | 0.98            | 0.00         | 100.00       | 2.24             | 0.98            | 0.00         |
| 48.00        | 2.24             | 0.98            | 0.00         |              |                  |                 |              |
| 49.00        | 2.24             | 0.98            | 0.00         |              |                  |                 |              |
| 50.00        | 2.24             | 0.98            | 0.00         |              |                  |                 |              |
| 51.00        | 2.24             | 0.98            | 0.00         |              |                  |                 |              |
| 52.00        | 2.24             | 0.98            | 0.00         |              |                  |                 |              |

**Summary for Subcatchment S4a: Subcatchment 4a**

Runoff = 0.03 cfs @ 18.46 hrs, Volume= 0.020 af, Depth= 0.02"

Routed to Reach R11 : Proposed RRv Swale - 268' Prior to Stormwater Pond

Runoff by SCS TR-20 method, UH=SCS, Weighted-CN, Time Span= 0.00-100.00 hrs, dt= 0.05 hrs

Type II 24-hr 1-yr Rainfall=2.24"

| Area (ac) | CN | Description                   |
|-----------|----|-------------------------------|
| * 0.470   | 98 | Paved roads, HSG A            |
| 0.681     | 39 | >75% Grass cover, Good, HSG A |
| 0.818     | 30 | Meadow, non-grazed, HSG A     |
| 0.105     | 98 | Roofs, HSG A                  |
| 0.331     | 98 | Paved parking, HSG A          |
| 0.247     | 98 | Paved parking, HSG D          |
| 4.615     | 30 | Woods, Good, HSG A            |
| 0.519     | 77 | Woods, Good, HSG D            |
| 0.020     | 94 | Fallow, bare soil, HSG D      |
| 2.177     | 80 | >75% Grass cover, Good, HSG D |
| 0.118     | 98 | Roofs, HSG D                  |
| 0.079     | 98 | Paved parking, HSG D          |
| 0.042     | 98 | Water Surface, HSG D          |
| 10.222    | 53 | Weighted Average              |
| 8.830     |    | 86.38% Pervious Area          |
| 1.392     |    | 13.62% Impervious Area        |

**1096 Proposed Stormwater Conditions\_Final D Soils GreType II 24-hr 1-yr Rainfall=2.24"**

Prepared by CLA Site

Printed 12/13/2024

HydroCAD® 10.20-5c s/n 01894 © 2023 HydroCAD Software Solutions LLC

Page 12

| Tc<br>(min) | Length<br>(feet) | Slope<br>(ft/ft) | Velocity<br>(ft/sec) | Capacity<br>(cfs) | Description   |
|-------------|------------------|------------------|----------------------|-------------------|---|
| 0.2         | 7                | 0.0176           | 0.69                 |                   | <b>Sheet Flow, Hydro Flow</b><br>Smooth surfaces n= 0.011 P2= 2.59"             |
| 1.5         | 13               | 0.0447           | 0.14                 |                   | <b>Sheet Flow, Hydro Flow</b><br>Grass: Short n= 0.150 P2= 2.59"                |
| 6.2         | 43               | 0.4276           | 0.12                 |                   | <b>Sheet Flow, Hydro Flow</b><br>Woods: Dense underbrush n= 0.800 P2= 2.59"     |
| 0.5         | 42               | 0.0809           | 1.42                 |                   | <b>Shallow Concentrated Flow, Hydro Flow</b><br>Woodland Kv= 5.0 fps            |
| 1.8         | 66               | 0.0151           | 0.61                 |                   | <b>Shallow Concentrated Flow, Hydro Flow</b><br>Woodland Kv= 5.0 fps            |
| 0.6         | 38               | 0.0526           | 1.15                 |                   | <b>Shallow Concentrated Flow, Hydro Flow</b><br>Woodland Kv= 5.0 fps            |
| 0.6         | 32               | 0.0312           | 0.88                 |                   | <b>Shallow Concentrated Flow, Hydro Flow</b><br>Woodland Kv= 5.0 fps            |
| 3.5         | 130              | 0.0155           | 0.62                 |                   | <b>Shallow Concentrated Flow, Hydro Flow</b><br>Woodland Kv= 5.0 fps            |
| 6.9         | 205              | 0.0098           | 0.49                 |                   | <b>Shallow Concentrated Flow, Hydro Flow</b><br>Woodland Kv= 5.0 fps            |
| 2.6         | 65               | 0.0069           | 0.42                 |                   | <b>Shallow Concentrated Flow, Hydro Flow</b><br>Woodland Kv= 5.0 fps            |
| 2.3         | 7                | 0.0001           | 0.05                 |                   | <b>Shallow Concentrated Flow, Hydro Flow</b><br>Woodland Kv= 5.0 fps            |
| 2.4         | 10               | 0.0001           | 0.07                 |                   | <b>Shallow Concentrated Flow, Hydro Flow</b><br>Short Grass Pasture Kv= 7.0 fps |
| 1.2         | 5                | 0.0001           | 0.07                 |                   | <b>Shallow Concentrated Flow, Hydro Flow</b><br>Short Grass Pasture Kv= 7.0 fps |
| 7.7         | 172              | 0.0028           | 0.37                 |                   | <b>Shallow Concentrated Flow, Hydro Flow</b><br>Short Grass Pasture Kv= 7.0 fps |
| 0.4         | 46               | 0.0100           | 2.03                 |                   | <b>Shallow Concentrated Flow, Hydro Flow</b><br>Paved Kv= 20.3 fps              |
| 0.1         | 9                | 0.0890           | 2.09                 |                   | <b>Shallow Concentrated Flow, Hydro Flow</b><br>Short Grass Pasture Kv= 7.0 fps |
| 0.2         | 17               | 0.0360           | 1.33                 |                   | <b>Shallow Concentrated Flow, Hydro Flow</b><br>Short Grass Pasture Kv= 7.0 fps |
| 38.7        | 907              | Total            |                      |                   |   |

### Subcatchment S4a: Subcatchment 4a

Hydrograph

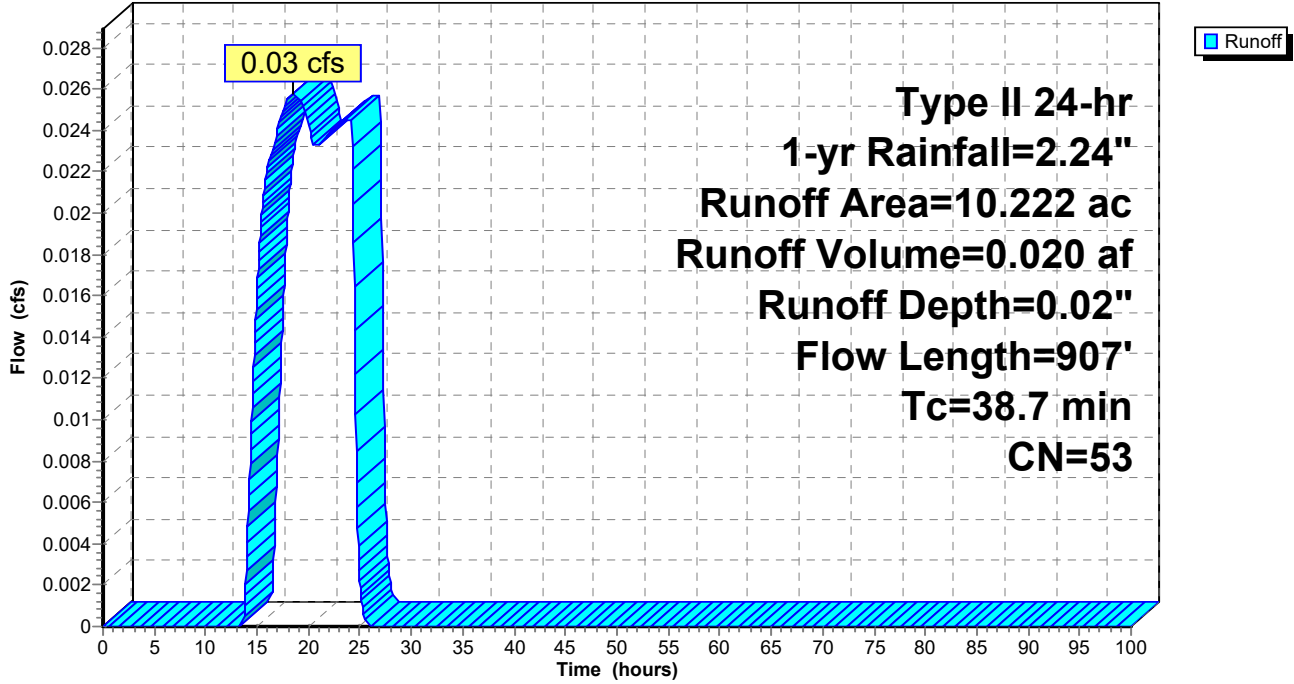



**Hydrograph for Subcatchment S4a: Subcatchment 4a**

| Time (hours) | Precip. (inches) | Excess (inches) | Runoff (cfs) | Time (hours) | Precip. (inches) | Excess (inches) | Runoff (cfs) |
|--------------|------------------|-----------------|--------------|--------------|------------------|-----------------|--------------|
| 0.00         | 0.00             | 0.00            | 0.00         | 53.00        | 2.24             | 0.02            | 0.00         |
| 1.00         | 0.02             | 0.00            | 0.00         | 54.00        | 2.24             | 0.02            | 0.00         |
| 2.00         | 0.05             | 0.00            | 0.00         | 55.00        | 2.24             | 0.02            | 0.00         |
| 3.00         | 0.08             | 0.00            | 0.00         | 56.00        | 2.24             | 0.02            | 0.00         |
| 4.00         | 0.11             | 0.00            | 0.00         | 57.00        | 2.24             | 0.02            | 0.00         |
| 5.00         | 0.14             | 0.00            | 0.00         | 58.00        | 2.24             | 0.02            | 0.00         |
| 6.00         | 0.18             | 0.00            | 0.00         | 59.00        | 2.24             | 0.02            | 0.00         |
| 7.00         | 0.22             | 0.00            | 0.00         | 60.00        | 2.24             | 0.02            | 0.00         |
| 8.00         | 0.27             | 0.00            | 0.00         | 61.00        | 2.24             | 0.02            | 0.00         |
| 9.00         | 0.33             | 0.00            | 0.00         | 62.00        | 2.24             | 0.02            | 0.00         |
| 10.00        | 0.41             | 0.00            | 0.00         | 63.00        | 2.24             | 0.02            | 0.00         |
| 11.00        | 0.53             | 0.00            | 0.00         | 64.00        | 2.24             | 0.02            | 0.00         |
| 12.00        | 1.49             | 0.00            | 0.00         | 65.00        | 2.24             | 0.02            | 0.00         |
| 13.00        | 1.73             | 0.00            | 0.00         | 66.00        | 2.24             | 0.02            | 0.00         |
| 14.00        | 1.84             | 0.00            | 0.00         | 67.00        | 2.24             | 0.02            | 0.00         |
| 15.00        | 1.91             | 0.00            | 0.02         | 68.00        | 2.24             | 0.02            | 0.00         |
| 16.00        | 1.97             | 0.00            | 0.02         | 69.00        | 2.24             | 0.02            | 0.00         |
| 17.00        | 2.02             | 0.01            | 0.02         | 70.00        | 2.24             | 0.02            | 0.00         |
| 18.00        | 2.06             | 0.01            | <b>0.03</b>  | 71.00        | 2.24             | 0.02            | 0.00         |
| 19.00        | 2.10             | 0.01            | <b>0.03</b>  | 72.00        | 2.24             | 0.02            | 0.00         |
| 20.00        | 2.13             | 0.01            | 0.02         | 73.00        | 2.24             | 0.02            | 0.00         |
| 21.00        | 2.16             | 0.02            | 0.02         | 74.00        | 2.24             | 0.02            | 0.00         |
| 22.00        | 2.19             | 0.02            | 0.02         | 75.00        | 2.24             | 0.02            | 0.00         |
| 23.00        | 2.21             | 0.02            | 0.02         | 76.00        | 2.24             | 0.02            | 0.00         |
| 24.00        | <b>2.24</b>      | <b>0.02</b>     | 0.02         | 77.00        | 2.24             | 0.02            | 0.00         |
| 25.00        | 2.24             | 0.02            | 0.00         | 78.00        | 2.24             | 0.02            | 0.00         |
| 26.00        | 2.24             | 0.02            | 0.00         | 79.00        | 2.24             | 0.02            | 0.00         |
| 27.00        | 2.24             | 0.02            | 0.00         | 80.00        | 2.24             | 0.02            | 0.00         |
| 28.00        | 2.24             | 0.02            | 0.00         | 81.00        | 2.24             | 0.02            | 0.00         |
| 29.00        | 2.24             | 0.02            | 0.00         | 82.00        | 2.24             | 0.02            | 0.00         |
| 30.00        | 2.24             | 0.02            | 0.00         | 83.00        | 2.24             | 0.02            | 0.00         |
| 31.00        | 2.24             | 0.02            | 0.00         | 84.00        | 2.24             | 0.02            | 0.00         |
| 32.00        | 2.24             | 0.02            | 0.00         | 85.00        | 2.24             | 0.02            | 0.00         |
| 33.00        | 2.24             | 0.02            | 0.00         | 86.00        | 2.24             | 0.02            | 0.00         |
| 34.00        | 2.24             | 0.02            | 0.00         | 87.00        | 2.24             | 0.02            | 0.00         |
| 35.00        | 2.24             | 0.02            | 0.00         | 88.00        | 2.24             | 0.02            | 0.00         |
| 36.00        | 2.24             | 0.02            | 0.00         | 89.00        | 2.24             | 0.02            | 0.00         |
| 37.00        | 2.24             | 0.02            | 0.00         | 90.00        | 2.24             | 0.02            | 0.00         |
| 38.00        | 2.24             | 0.02            | 0.00         | 91.00        | 2.24             | 0.02            | 0.00         |
| 39.00        | 2.24             | 0.02            | 0.00         | 92.00        | 2.24             | 0.02            | 0.00         |
| 40.00        | 2.24             | 0.02            | 0.00         | 93.00        | 2.24             | 0.02            | 0.00         |
| 41.00        | 2.24             | 0.02            | 0.00         | 94.00        | 2.24             | 0.02            | 0.00         |
| 42.00        | 2.24             | 0.02            | 0.00         | 95.00        | 2.24             | 0.02            | 0.00         |
| 43.00        | 2.24             | 0.02            | 0.00         | 96.00        | 2.24             | 0.02            | 0.00         |
| 44.00        | 2.24             | 0.02            | 0.00         | 97.00        | 2.24             | 0.02            | 0.00         |
| 45.00        | 2.24             | 0.02            | 0.00         | 98.00        | 2.24             | 0.02            | 0.00         |
| 46.00        | 2.24             | 0.02            | 0.00         | 99.00        | 2.24             | 0.02            | 0.00         |
| 47.00        | 2.24             | 0.02            | 0.00         | 100.00       | 2.24             | 0.02            | 0.00         |
| 48.00        | 2.24             | 0.02            | 0.00         |              |                  |                 |              |
| 49.00        | 2.24             | 0.02            | 0.00         |              |                  |                 |              |
| 50.00        | 2.24             | 0.02            | 0.00         |              |                  |                 |              |
| 51.00        | 2.24             | 0.02            | 0.00         |              |                  |                 |              |
| 52.00        | 2.24             | 0.02            | 0.00         |              |                  |                 |              |

**Summary for Subcatchment S4b: Subcatchment 4b**

Runoff = 0.18 cfs @ 11.98 hrs, Volume= 0.009 af, Depth= 0.58"  
 Routed to Link AP3 : Analysis Point 3

Runoff by SCS TR-20 method, UH=SCS, Weighted-CN, Time Span= 0.00-100.00 hrs, dt= 0.05 hrs  
 Type II 24-hr 1-yr Rainfall=2.24"

| Area (ac) | CN | Description               |
|-----------|----|---------------------------|
| 0.114     | 77 | Woods, Good, HSG D        |
| 0.074     | 78 | Meadow, non-grazed, HSG D |
| 0.188     | 77 | Weighted Average          |
| 0.188     |    | 100.00% Pervious Area     |

| Tc (min) | Length (feet) | Slope (ft/ft) | Velocity (ft/sec) | Capacity (cfs) | Description              |
|----------|---------------|---------------|-------------------|----------------|--------------------------|
| 6.0      |               |               |                   |                | Direct Entry, Hydro Flow |

**Subcatchment S4b: Subcatchment 4b**

Hydrograph

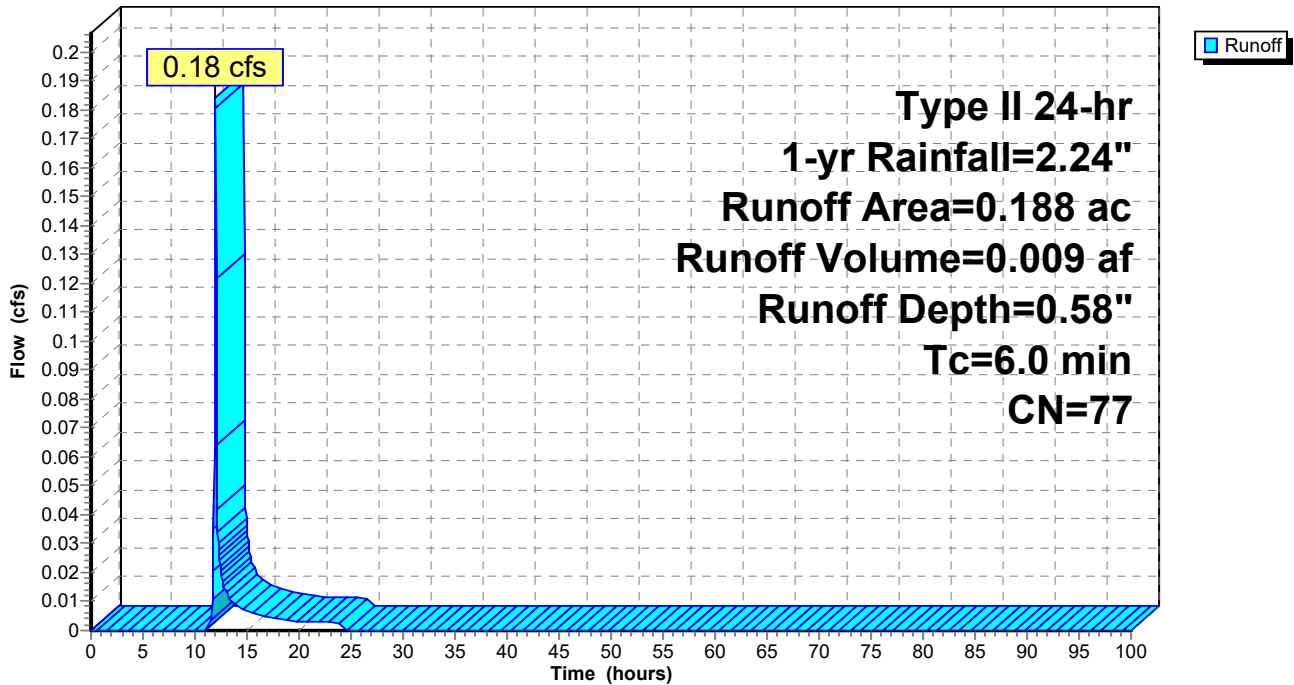

**Hydrograph for Subcatchment S4b: Subcatchment 4b**

| Time (hours) | Precip. (inches) | Excess (inches) | Runoff (cfs) | Time (hours) | Precip. (inches) | Excess (inches) | Runoff (cfs) |
|--------------|------------------|-----------------|--------------|--------------|------------------|-----------------|--------------|
| 0.00         | 0.00             | 0.00            | 0.00         | 53.00        | 2.24             | 0.58            | 0.00         |
| 1.00         | 0.02             | 0.00            | 0.00         | 54.00        | 2.24             | 0.58            | 0.00         |
| 2.00         | 0.05             | 0.00            | 0.00         | 55.00        | 2.24             | 0.58            | 0.00         |
| 3.00         | 0.08             | 0.00            | 0.00         | 56.00        | 2.24             | 0.58            | 0.00         |
| 4.00         | 0.11             | 0.00            | 0.00         | 57.00        | 2.24             | 0.58            | 0.00         |
| 5.00         | 0.14             | 0.00            | 0.00         | 58.00        | 2.24             | 0.58            | 0.00         |
| 6.00         | 0.18             | 0.00            | 0.00         | 59.00        | 2.24             | 0.58            | 0.00         |
| 7.00         | 0.22             | 0.00            | 0.00         | 60.00        | 2.24             | 0.58            | 0.00         |
| 8.00         | 0.27             | 0.00            | 0.00         | 61.00        | 2.24             | 0.58            | 0.00         |
| 9.00         | 0.33             | 0.00            | 0.00         | 62.00        | 2.24             | 0.58            | 0.00         |
| 10.00        | 0.41             | 0.00            | 0.00         | 63.00        | 2.24             | 0.58            | 0.00         |
| 11.00        | 0.53             | 0.00            | 0.00         | 64.00        | 2.24             | 0.58            | 0.00         |
| 12.00        | 1.49             | 0.20            | <b>0.18</b>  | 65.00        | 2.24             | 0.58            | 0.00         |
| 13.00        | 1.73             | 0.31            | 0.01         | 66.00        | 2.24             | 0.58            | 0.00         |
| 14.00        | 1.84             | 0.36            | 0.01         | 67.00        | 2.24             | 0.58            | 0.00         |
| 15.00        | 1.91             | 0.40            | 0.01         | 68.00        | 2.24             | 0.58            | 0.00         |
| 16.00        | 1.97             | 0.43            | 0.01         | 69.00        | 2.24             | 0.58            | 0.00         |
| 17.00        | 2.02             | 0.46            | 0.00         | 70.00        | 2.24             | 0.58            | 0.00         |
| 18.00        | 2.06             | 0.48            | 0.00         | 71.00        | 2.24             | 0.58            | 0.00         |
| 19.00        | 2.10             | 0.50            | 0.00         | 72.00        | 2.24             | 0.58            | 0.00         |
| 20.00        | 2.13             | 0.52            | 0.00         | 73.00        | 2.24             | 0.58            | 0.00         |
| 21.00        | 2.16             | 0.54            | 0.00         | 74.00        | 2.24             | 0.58            | 0.00         |
| 22.00        | 2.19             | 0.55            | 0.00         | 75.00        | 2.24             | 0.58            | 0.00         |
| 23.00        | 2.21             | 0.57            | 0.00         | 76.00        | 2.24             | 0.58            | 0.00         |
| 24.00        | <b>2.24</b>      | <b>0.58</b>     | 0.00         | 77.00        | 2.24             | 0.58            | 0.00         |
| 25.00        | 2.24             | 0.58            | 0.00         | 78.00        | 2.24             | 0.58            | 0.00         |
| 26.00        | 2.24             | 0.58            | 0.00         | 79.00        | 2.24             | 0.58            | 0.00         |
| 27.00        | 2.24             | 0.58            | 0.00         | 80.00        | 2.24             | 0.58            | 0.00         |
| 28.00        | 2.24             | 0.58            | 0.00         | 81.00        | 2.24             | 0.58            | 0.00         |
| 29.00        | 2.24             | 0.58            | 0.00         | 82.00        | 2.24             | 0.58            | 0.00         |
| 30.00        | 2.24             | 0.58            | 0.00         | 83.00        | 2.24             | 0.58            | 0.00         |
| 31.00        | 2.24             | 0.58            | 0.00         | 84.00        | 2.24             | 0.58            | 0.00         |
| 32.00        | 2.24             | 0.58            | 0.00         | 85.00        | 2.24             | 0.58            | 0.00         |
| 33.00        | 2.24             | 0.58            | 0.00         | 86.00        | 2.24             | 0.58            | 0.00         |
| 34.00        | 2.24             | 0.58            | 0.00         | 87.00        | 2.24             | 0.58            | 0.00         |
| 35.00        | 2.24             | 0.58            | 0.00         | 88.00        | 2.24             | 0.58            | 0.00         |
| 36.00        | 2.24             | 0.58            | 0.00         | 89.00        | 2.24             | 0.58            | 0.00         |
| 37.00        | 2.24             | 0.58            | 0.00         | 90.00        | 2.24             | 0.58            | 0.00         |
| 38.00        | 2.24             | 0.58            | 0.00         | 91.00        | 2.24             | 0.58            | 0.00         |
| 39.00        | 2.24             | 0.58            | 0.00         | 92.00        | 2.24             | 0.58            | 0.00         |
| 40.00        | 2.24             | 0.58            | 0.00         | 93.00        | 2.24             | 0.58            | 0.00         |
| 41.00        | 2.24             | 0.58            | 0.00         | 94.00        | 2.24             | 0.58            | 0.00         |
| 42.00        | 2.24             | 0.58            | 0.00         | 95.00        | 2.24             | 0.58            | 0.00         |
| 43.00        | 2.24             | 0.58            | 0.00         | 96.00        | 2.24             | 0.58            | 0.00         |
| 44.00        | 2.24             | 0.58            | 0.00         | 97.00        | 2.24             | 0.58            | 0.00         |
| 45.00        | 2.24             | 0.58            | 0.00         | 98.00        | 2.24             | 0.58            | 0.00         |
| 46.00        | 2.24             | 0.58            | 0.00         | 99.00        | 2.24             | 0.58            | 0.00         |
| 47.00        | 2.24             | 0.58            | 0.00         | 100.00       | 2.24             | 0.58            | 0.00         |
| 48.00        | 2.24             | 0.58            | 0.00         |              |                  |                 |              |
| 49.00        | 2.24             | 0.58            | 0.00         |              |                  |                 |              |
| 50.00        | 2.24             | 0.58            | 0.00         |              |                  |                 |              |
| 51.00        | 2.24             | 0.58            | 0.00         |              |                  |                 |              |
| 52.00        | 2.24             | 0.58            | 0.00         |              |                  |                 |              |

**Summary for Subcatchment S5a: Subcatchment 5a**

Runoff = 6.31 cfs @ 12.11 hrs, Volume= 0.448 af, Depth= 0.98"  
 Routed to Reach R7 : Proposed RRv Swale

Runoff by SCS TR-20 method, UH=SCS, Weighted-CN, Time Span= 0.00-100.00 hrs, dt= 0.05 hrs  
 Type II 24-hr 1-yr Rainfall=2.24"

| Area (ac) | CN | Description               |
|-----------|----|---------------------------|
| 0.428     | 78 | Meadow, non-grazed, HSG D |
| 0.591     | 98 | Paved parking, HSG D      |
| 0.921     | 98 | Roofs, HSG A              |
| 0.035     | 98 | Roofs, HSG D              |
| 1.479     | 98 | Paved parking, HSG A      |
| 1.207     | 94 | Fallow, bare soil, HSG D  |
| 0.830     | 30 | Meadow, non-grazed, HSG A |
| 0.024     | 30 | Woods, Good, HSG A        |
| 5.515     | 85 | Weighted Average          |
| 2.489     |    | 45.13% Pervious Area      |
| 3.026     |    | 54.87% Impervious Area    |

| Tc (min) | Length (feet) | Slope (ft/ft) | Velocity (ft/sec) | Capacity (cfs) | Description   |
|----------|---------------|---------------|-------------------|----------------|---|
| 4.2      | 22            | 0.0080        | 0.09              |                | <b>Sheet Flow, Hydro Flow</b><br>Range n= 0.130 P2= 2.59"                           |
| 0.6      | 24            | 0.0080        | 0.64              |                | <b>Sheet Flow, Hydro Flow</b><br>Smooth surfaces n= 0.011 P2= 2.59"                 |
| 3.9      | 53            | 0.0080        | 0.22              |                | <b>Sheet Flow, Hydro Flow</b><br>Fallow n= 0.050 P2= 2.59"                          |
| 0.4      | 22            | 0.0080        | 0.89              |                | <b>Shallow Concentrated Flow, Hydro Flow</b><br>Nearly Bare & Untilled Kv= 10.0 fps |
| 7.9      | 473           | 0.0100        | 1.00              |                | <b>Shallow Concentrated Flow, Hydro Flow</b><br>Nearly Bare & Untilled Kv= 10.0 fps |
| 0.2      | 21            | 0.0100        | 2.03              |                | <b>Shallow Concentrated Flow, Hydro Flow</b><br>Paved Kv= 20.3 fps                  |
| 0.5      | 19            | 0.0070        | 0.59              |                | <b>Shallow Concentrated Flow, Hydro Flow</b><br>Short Grass Pasture Kv= 7.0 fps     |
| 17.7     | 634           | Total         |                   |                |   |

### Subcatchment S5a: Subcatchment 5a

Hydrograph

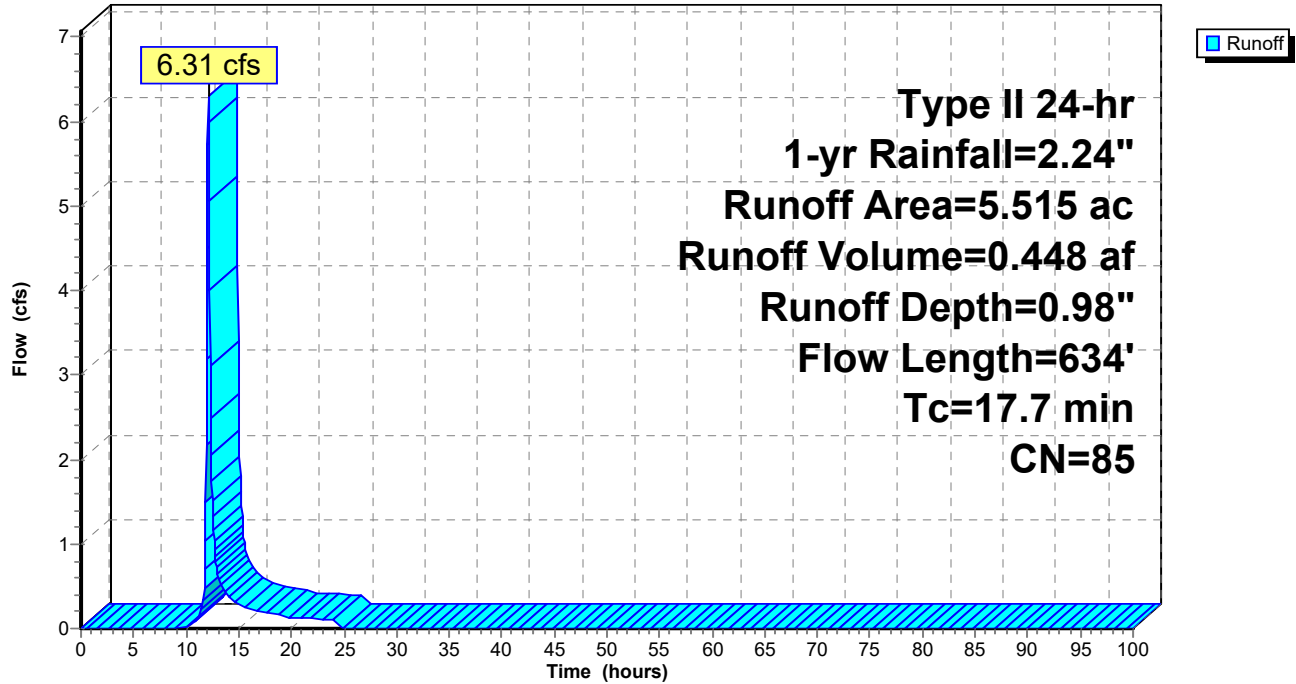

**Hydrograph for Subcatchment S5a: Subcatchment 5a**

| Time (hours) | Precip. (inches) | Excess (inches) | Runoff (cfs) | Time (hours) | Precip. (inches) | Excess (inches) | Runoff (cfs) |
|--------------|------------------|-----------------|--------------|--------------|------------------|-----------------|--------------|
| 0.00         | 0.00             | 0.00            | 0.00         | 53.00        | 2.24             | 0.98            | 0.00         |
| 1.00         | 0.02             | 0.00            | 0.00         | 54.00        | 2.24             | 0.98            | 0.00         |
| 2.00         | 0.05             | 0.00            | 0.00         | 55.00        | 2.24             | 0.98            | 0.00         |
| 3.00         | 0.08             | 0.00            | 0.00         | 56.00        | 2.24             | 0.98            | 0.00         |
| 4.00         | 0.11             | 0.00            | 0.00         | 57.00        | 2.24             | 0.98            | 0.00         |
| 5.00         | 0.14             | 0.00            | 0.00         | 58.00        | 2.24             | 0.98            | 0.00         |
| 6.00         | 0.18             | 0.00            | 0.00         | 59.00        | 2.24             | 0.98            | 0.00         |
| 7.00         | 0.22             | 0.00            | 0.00         | 60.00        | 2.24             | 0.98            | 0.00         |
| 8.00         | 0.27             | 0.00            | 0.00         | 61.00        | 2.24             | 0.98            | 0.00         |
| 9.00         | 0.33             | 0.00            | 0.00         | 62.00        | 2.24             | 0.98            | 0.00         |
| 10.00        | 0.41             | 0.00            | 0.01         | 63.00        | 2.24             | 0.98            | 0.00         |
| 11.00        | 0.53             | 0.02            | 0.10         | 64.00        | 2.24             | 0.98            | 0.00         |
| 12.00        | 1.49             | 0.44            | <b>4.50</b>  | 65.00        | 2.24             | 0.98            | 0.00         |
| 13.00        | 1.73             | 0.60            | <b>0.64</b>  | 66.00        | 2.24             | 0.98            | 0.00         |
| 14.00        | 1.84             | 0.68            | 0.37         | 67.00        | 2.24             | 0.98            | 0.00         |
| 15.00        | 1.91             | 0.73            | 0.28         | 68.00        | 2.24             | 0.98            | 0.00         |
| 16.00        | 1.97             | 0.77            | 0.23         | 69.00        | 2.24             | 0.98            | 0.00         |
| 17.00        | 2.02             | 0.81            | 0.19         | 70.00        | 2.24             | 0.98            | 0.00         |
| 18.00        | 2.06             | 0.84            | 0.17         | 71.00        | 2.24             | 0.98            | 0.00         |
| 19.00        | 2.10             | 0.87            | 0.15         | 72.00        | 2.24             | 0.98            | 0.00         |
| 20.00        | 2.13             | 0.89            | 0.13         | 73.00        | 2.24             | 0.98            | 0.00         |
| 21.00        | 2.16             | 0.92            | 0.12         | 74.00        | 2.24             | 0.98            | 0.00         |
| 22.00        | 2.19             | 0.94            | 0.11         | 75.00        | 2.24             | 0.98            | 0.00         |
| 23.00        | 2.21             | 0.96            | 0.11         | 76.00        | 2.24             | 0.98            | 0.00         |
| 24.00        | <b>2.24</b>      | <b>0.98</b>     | 0.11         | 77.00        | 2.24             | 0.98            | 0.00         |
| 25.00        | 2.24             | 0.98            | 0.00         | 78.00        | 2.24             | 0.98            | 0.00         |
| 26.00        | 2.24             | 0.98            | 0.00         | 79.00        | 2.24             | 0.98            | 0.00         |
| 27.00        | 2.24             | 0.98            | 0.00         | 80.00        | 2.24             | 0.98            | 0.00         |
| 28.00        | 2.24             | 0.98            | 0.00         | 81.00        | 2.24             | 0.98            | 0.00         |
| 29.00        | 2.24             | 0.98            | 0.00         | 82.00        | 2.24             | 0.98            | 0.00         |
| 30.00        | 2.24             | 0.98            | 0.00         | 83.00        | 2.24             | 0.98            | 0.00         |
| 31.00        | 2.24             | 0.98            | 0.00         | 84.00        | 2.24             | 0.98            | 0.00         |
| 32.00        | 2.24             | 0.98            | 0.00         | 85.00        | 2.24             | 0.98            | 0.00         |
| 33.00        | 2.24             | 0.98            | 0.00         | 86.00        | 2.24             | 0.98            | 0.00         |
| 34.00        | 2.24             | 0.98            | 0.00         | 87.00        | 2.24             | 0.98            | 0.00         |
| 35.00        | 2.24             | 0.98            | 0.00         | 88.00        | 2.24             | 0.98            | 0.00         |
| 36.00        | 2.24             | 0.98            | 0.00         | 89.00        | 2.24             | 0.98            | 0.00         |
| 37.00        | 2.24             | 0.98            | 0.00         | 90.00        | 2.24             | 0.98            | 0.00         |
| 38.00        | 2.24             | 0.98            | 0.00         | 91.00        | 2.24             | 0.98            | 0.00         |
| 39.00        | 2.24             | 0.98            | 0.00         | 92.00        | 2.24             | 0.98            | 0.00         |
| 40.00        | 2.24             | 0.98            | 0.00         | 93.00        | 2.24             | 0.98            | 0.00         |
| 41.00        | 2.24             | 0.98            | 0.00         | 94.00        | 2.24             | 0.98            | 0.00         |
| 42.00        | 2.24             | 0.98            | 0.00         | 95.00        | 2.24             | 0.98            | 0.00         |
| 43.00        | 2.24             | 0.98            | 0.00         | 96.00        | 2.24             | 0.98            | 0.00         |
| 44.00        | 2.24             | 0.98            | 0.00         | 97.00        | 2.24             | 0.98            | 0.00         |
| 45.00        | 2.24             | 0.98            | 0.00         | 98.00        | 2.24             | 0.98            | 0.00         |
| 46.00        | 2.24             | 0.98            | 0.00         | 99.00        | 2.24             | 0.98            | 0.00         |
| 47.00        | 2.24             | 0.98            | 0.00         | 100.00       | 2.24             | 0.98            | 0.00         |
| 48.00        | 2.24             | 0.98            | 0.00         |              |                  |                 |              |
| 49.00        | 2.24             | 0.98            | 0.00         |              |                  |                 |              |
| 50.00        | 2.24             | 0.98            | 0.00         |              |                  |                 |              |
| 51.00        | 2.24             | 0.98            | 0.00         |              |                  |                 |              |
| 52.00        | 2.24             | 0.98            | 0.00         |              |                  |                 |              |

**Summary for Subcatchment S5b: Subcatchment 5b**

Runoff = 0.00 cfs @ 24.12 hrs, Volume= 0.003 af, Depth= 0.02"  
 Routed to Reach R8 : Proposed RRv Swale

Runoff by SCS TR-20 method, UH=SCS, Weighted-CN, Time Span= 0.00-100.00 hrs, dt= 0.05 hrs  
 Type II 24-hr 1-yr Rainfall=2.24"

| Area (ac) | CN | Description               |
|-----------|----|---------------------------|
| 0.448     | 30 | Woods, Good, HSG A        |
| 0.120     | 98 | Roofs, HSG A              |
| 0.566     | 98 | Paved parking, HSG A      |
| 0.941     | 30 | Meadow, non-grazed, HSG A |
| 2.075     | 52 | Weighted Average          |
| 1.389     |    | 66.94% Pervious Area      |
| 0.686     |    | 33.06% Impervious Area    |

| Tc (min) | Length (feet) | Slope (ft/ft) | Velocity (ft/sec) | Capacity (cfs) | Description   |
|----------|---------------|---------------|-------------------|----------------|---|
| 22.3     | 46            | 0.0200        | 0.03              |                | <b>Sheet Flow, Hydro Flow</b><br>Woods: Dense underbrush n= 0.800 P2= 2.59"     |
| 44.2     | 54            | 0.0050        | 0.02              |                | <b>Sheet Flow, Hydro Flow</b><br>Woods: Dense underbrush n= 0.800 P2= 2.59"     |
| 1.0      | 21            | 0.0050        | 0.35              |                | <b>Shallow Concentrated Flow, Hydro Flow</b><br>Woodland Kv= 5.0 fps            |
| 0.7      | 33            | 0.0130        | 0.80              |                | <b>Shallow Concentrated Flow, Hydro Flow</b><br>Short Grass Pasture Kv= 7.0 fps |
| 0.6      | 53            | 0.0385        | 1.37              |                | <b>Shallow Concentrated Flow, Hydro Flow</b><br>Short Grass Pasture Kv= 7.0 fps |
| 68.8     | 207           | Total         |                   |                |   |

### Subcatchment S5b: Subcatchment 5b

Hydrograph

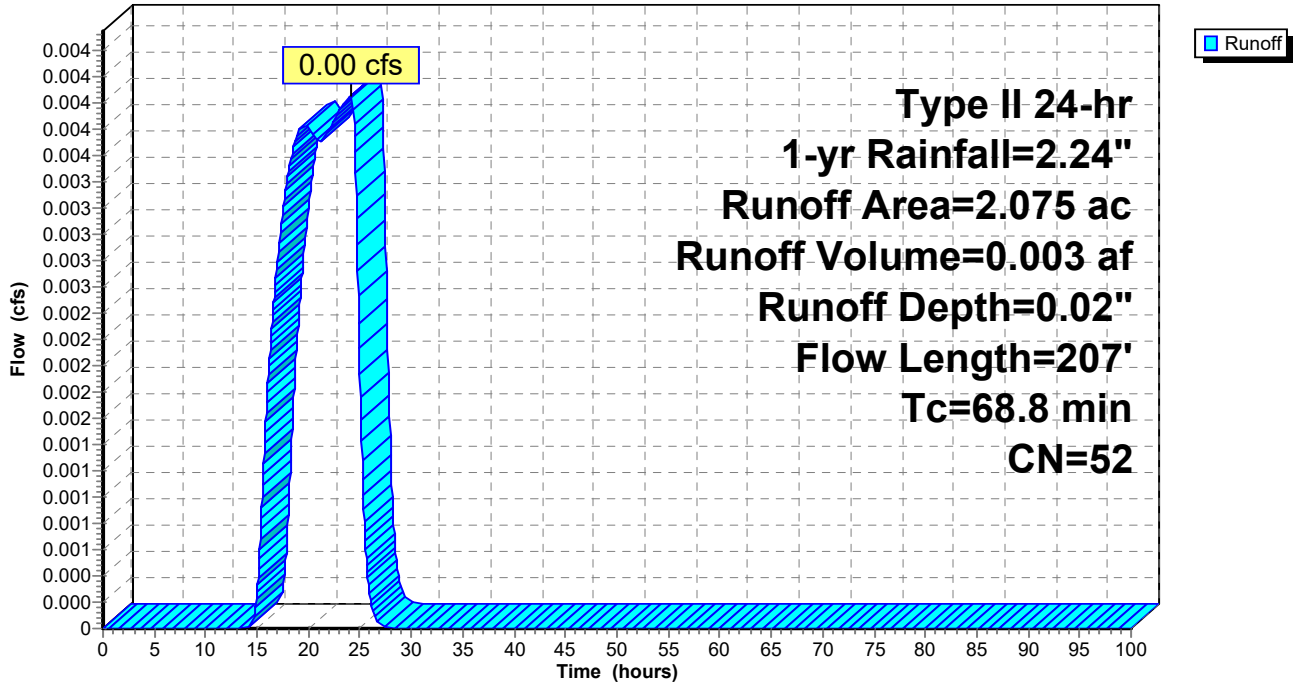



**Hydrograph for Subcatchment S5b: Subcatchment 5b**

| Time (hours) | Precip. (inches) | Excess (inches) | Runoff (cfs) | Time (hours) | Precip. (inches) | Excess (inches) | Runoff (cfs) |
|--------------|------------------|-----------------|--------------|--------------|------------------|-----------------|--------------|
| 0.00         | 0.00             | 0.00            | 0.00         | 53.00        | 2.24             | 0.02            | 0.00         |
| 1.00         | 0.02             | 0.00            | 0.00         | 54.00        | 2.24             | 0.02            | 0.00         |
| 2.00         | 0.05             | 0.00            | 0.00         | 55.00        | 2.24             | 0.02            | 0.00         |
| 3.00         | 0.08             | 0.00            | 0.00         | 56.00        | 2.24             | 0.02            | 0.00         |
| 4.00         | 0.11             | 0.00            | 0.00         | 57.00        | 2.24             | 0.02            | 0.00         |
| 5.00         | 0.14             | 0.00            | 0.00         | 58.00        | 2.24             | 0.02            | 0.00         |
| 6.00         | 0.18             | 0.00            | 0.00         | 59.00        | 2.24             | 0.02            | 0.00         |
| 7.00         | 0.22             | 0.00            | 0.00         | 60.00        | 2.24             | 0.02            | 0.00         |
| 8.00         | 0.27             | 0.00            | 0.00         | 61.00        | 2.24             | 0.02            | 0.00         |
| 9.00         | 0.33             | 0.00            | 0.00         | 62.00        | 2.24             | 0.02            | 0.00         |
| 10.00        | 0.41             | 0.00            | 0.00         | 63.00        | 2.24             | 0.02            | 0.00         |
| 11.00        | 0.53             | 0.00            | 0.00         | 64.00        | 2.24             | 0.02            | 0.00         |
| 12.00        | 1.49             | 0.00            | 0.00         | 65.00        | 2.24             | 0.02            | 0.00         |
| 13.00        | 1.73             | 0.00            | 0.00         | 66.00        | 2.24             | 0.02            | 0.00         |
| 14.00        | 1.84             | 0.00            | 0.00         | 67.00        | 2.24             | 0.02            | 0.00         |
| 15.00        | 1.91             | 0.00            | 0.00         | 68.00        | 2.24             | 0.02            | 0.00         |
| 16.00        | 1.97             | 0.00            | 0.00         | 69.00        | 2.24             | 0.02            | 0.00         |
| 17.00        | 2.02             | 0.00            | 0.00         | 70.00        | 2.24             | 0.02            | 0.00         |
| 18.00        | 2.06             | 0.00            | 0.00         | 71.00        | 2.24             | 0.02            | 0.00         |
| 19.00        | 2.10             | 0.01            | 0.00         | 72.00        | 2.24             | 0.02            | 0.00         |
| 20.00        | 2.13             | 0.01            | 0.00         | 73.00        | 2.24             | 0.02            | 0.00         |
| 21.00        | 2.16             | 0.01            | 0.00         | 74.00        | 2.24             | 0.02            | 0.00         |
| 22.00        | 2.19             | 0.01            | 0.00         | 75.00        | 2.24             | 0.02            | 0.00         |
| 23.00        | 2.21             | 0.01            | 0.00         | 76.00        | 2.24             | 0.02            | 0.00         |
| 24.00        | <b>2.24</b>      | <b>0.02</b>     | <b>0.00</b>  | 77.00        | 2.24             | 0.02            | 0.00         |
| 25.00        | 2.24             | 0.02            | <b>0.00</b>  | 78.00        | 2.24             | 0.02            | 0.00         |
| 26.00        | 2.24             | 0.02            | 0.00         | 79.00        | 2.24             | 0.02            | 0.00         |
| 27.00        | 2.24             | 0.02            | 0.00         | 80.00        | 2.24             | 0.02            | 0.00         |
| 28.00        | 2.24             | 0.02            | 0.00         | 81.00        | 2.24             | 0.02            | 0.00         |
| 29.00        | 2.24             | 0.02            | 0.00         | 82.00        | 2.24             | 0.02            | 0.00         |
| 30.00        | 2.24             | 0.02            | 0.00         | 83.00        | 2.24             | 0.02            | 0.00         |
| 31.00        | 2.24             | 0.02            | 0.00         | 84.00        | 2.24             | 0.02            | 0.00         |
| 32.00        | 2.24             | 0.02            | 0.00         | 85.00        | 2.24             | 0.02            | 0.00         |
| 33.00        | 2.24             | 0.02            | 0.00         | 86.00        | 2.24             | 0.02            | 0.00         |
| 34.00        | 2.24             | 0.02            | 0.00         | 87.00        | 2.24             | 0.02            | 0.00         |
| 35.00        | 2.24             | 0.02            | 0.00         | 88.00        | 2.24             | 0.02            | 0.00         |
| 36.00        | 2.24             | 0.02            | 0.00         | 89.00        | 2.24             | 0.02            | 0.00         |
| 37.00        | 2.24             | 0.02            | 0.00         | 90.00        | 2.24             | 0.02            | 0.00         |
| 38.00        | 2.24             | 0.02            | 0.00         | 91.00        | 2.24             | 0.02            | 0.00         |
| 39.00        | 2.24             | 0.02            | 0.00         | 92.00        | 2.24             | 0.02            | 0.00         |
| 40.00        | 2.24             | 0.02            | 0.00         | 93.00        | 2.24             | 0.02            | 0.00         |
| 41.00        | 2.24             | 0.02            | 0.00         | 94.00        | 2.24             | 0.02            | 0.00         |
| 42.00        | 2.24             | 0.02            | 0.00         | 95.00        | 2.24             | 0.02            | 0.00         |
| 43.00        | 2.24             | 0.02            | 0.00         | 96.00        | 2.24             | 0.02            | 0.00         |
| 44.00        | 2.24             | 0.02            | 0.00         | 97.00        | 2.24             | 0.02            | 0.00         |
| 45.00        | 2.24             | 0.02            | 0.00         | 98.00        | 2.24             | 0.02            | 0.00         |
| 46.00        | 2.24             | 0.02            | 0.00         | 99.00        | 2.24             | 0.02            | 0.00         |
| 47.00        | 2.24             | 0.02            | 0.00         | 100.00       | 2.24             | 0.02            | 0.00         |
| 48.00        | 2.24             | 0.02            | 0.00         |              |                  |                 |              |
| 49.00        | 2.24             | 0.02            | 0.00         |              |                  |                 |              |
| 50.00        | 2.24             | 0.02            | 0.00         |              |                  |                 |              |
| 51.00        | 2.24             | 0.02            | 0.00         |              |                  |                 |              |
| 52.00        | 2.24             | 0.02            | 0.00         |              |                  |                 |              |

**Summary for Subcatchment S7: Subcatchment 7**

Runoff = 0.00 cfs @ 24.01 hrs, Volume= 0.002 af, Depth= 0.01"  
 Routed to Link AP6 : Analysis Point 6

Runoff by SCS TR-20 method, UH=SCS, Weighted-CN, Time Span= 0.00-100.00 hrs, dt= 0.05 hrs  
 Type II 24-hr 1-yr Rainfall=2.24"

| Area (ac) | CN | Description               |
|-----------|----|---------------------------|
| 2.301     | 30 | Meadow, non-grazed, HSG A |
| 1.607     | 78 | Meadow, non-grazed, HSG D |
| 3.908     | 50 | Weighted Average          |
| 3.908     |    | 100.00% Pervious Area     |

| Tc (min) | Length (feet) | Slope (ft/ft) | Velocity (ft/sec) | Capacity (cfs) | Description   |
|----------|---------------|---------------|-------------------|----------------|---|
| 1.8      | 12            | 0.0195        | 0.11              |                | <b>Sheet Flow, Hydro Flow</b><br>Range n= 0.130 P2= 2.59"                       |
| 8.6      | 88            | 0.0209        | 0.17              |                | <b>Sheet Flow, Hydro Flow</b><br>Range n= 0.130 P2= 2.59"                       |
| 0.9      | 56            | 0.0209        | 1.01              |                | <b>Shallow Concentrated Flow, Hydro Flow</b><br>Short Grass Pasture Kv= 7.0 fps |
| 3.2      | 150           | 0.0126        | 0.79              |                | <b>Shallow Concentrated Flow, Hydro Flow</b><br>Short Grass Pasture Kv= 7.0 fps |
| 0.8      | 50            | 0.0221        | 1.04              |                | <b>Shallow Concentrated Flow, Hydro Flow</b><br>Short Grass Pasture Kv= 7.0 fps |
| 2.4      | 91            | 0.0084        | 0.64              |                | <b>Shallow Concentrated Flow, Hydro Flow</b><br>Short Grass Pasture Kv= 7.0 fps |
| 2.2      | 84            | 0.0084        | 0.64              |                | <b>Shallow Concentrated Flow, Hydro Flow</b><br>Short Grass Pasture Kv= 7.0 fps |
| 19.9     | 531           | Total         |                   |                |   |

### Subcatchment S7: Subcatchment 7

Hydrograph

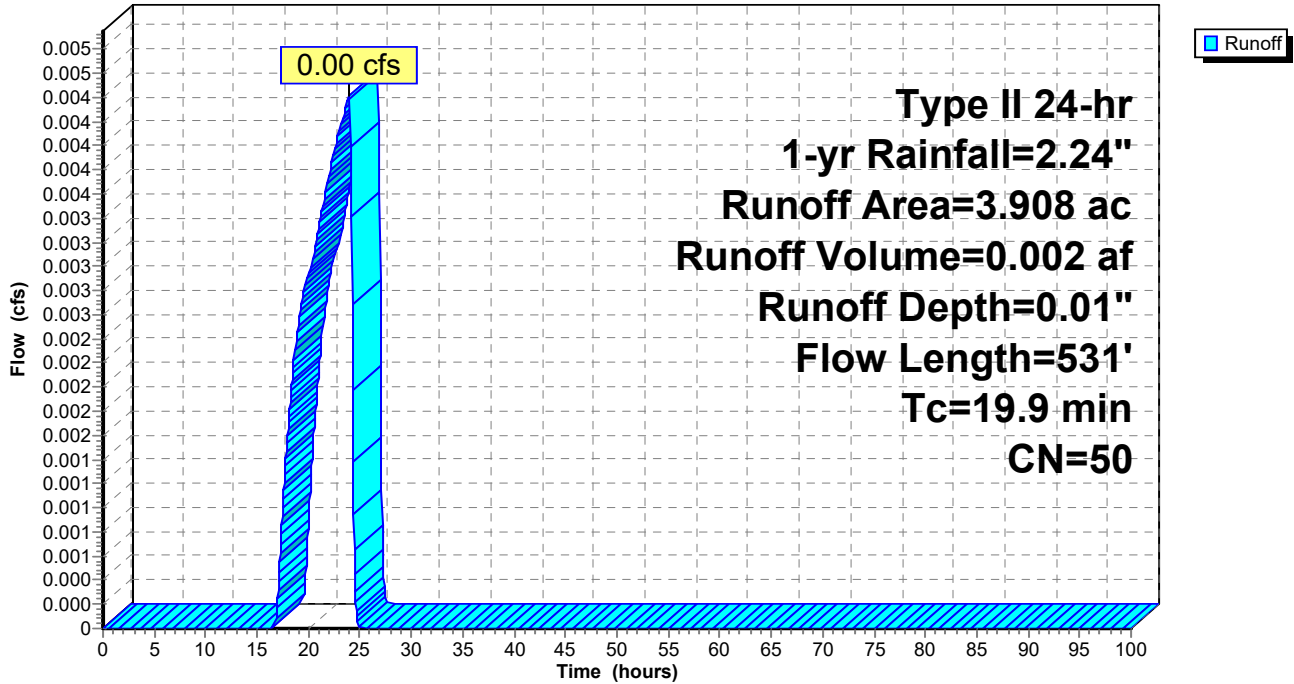

**Hydrograph for Subcatchment S7: Subcatchment 7**

| Time (hours) | Precip. (inches) | Excess (inches) | Runoff (cfs) | Time (hours) | Precip. (inches) | Excess (inches) | Runoff (cfs) |
|--------------|------------------|-----------------|--------------|--------------|------------------|-----------------|--------------|
| 0.00         | 0.00             | 0.00            | 0.00         | 53.00        | 2.24             | 0.01            | 0.00         |
| 1.00         | 0.02             | 0.00            | 0.00         | 54.00        | 2.24             | 0.01            | 0.00         |
| 2.00         | 0.05             | 0.00            | 0.00         | 55.00        | 2.24             | 0.01            | 0.00         |
| 3.00         | 0.08             | 0.00            | 0.00         | 56.00        | 2.24             | 0.01            | 0.00         |
| 4.00         | 0.11             | 0.00            | 0.00         | 57.00        | 2.24             | 0.01            | 0.00         |
| 5.00         | 0.14             | 0.00            | 0.00         | 58.00        | 2.24             | 0.01            | 0.00         |
| 6.00         | 0.18             | 0.00            | 0.00         | 59.00        | 2.24             | 0.01            | 0.00         |
| 7.00         | 0.22             | 0.00            | 0.00         | 60.00        | 2.24             | 0.01            | 0.00         |
| 8.00         | 0.27             | 0.00            | 0.00         | 61.00        | 2.24             | 0.01            | 0.00         |
| 9.00         | 0.33             | 0.00            | 0.00         | 62.00        | 2.24             | 0.01            | 0.00         |
| 10.00        | 0.41             | 0.00            | 0.00         | 63.00        | 2.24             | 0.01            | 0.00         |
| 11.00        | 0.53             | 0.00            | 0.00         | 64.00        | 2.24             | 0.01            | 0.00         |
| 12.00        | 1.49             | 0.00            | 0.00         | 65.00        | 2.24             | 0.01            | 0.00         |
| 13.00        | 1.73             | 0.00            | 0.00         | 66.00        | 2.24             | 0.01            | 0.00         |
| 14.00        | 1.84             | 0.00            | 0.00         | 67.00        | 2.24             | 0.01            | 0.00         |
| 15.00        | 1.91             | 0.00            | 0.00         | 68.00        | 2.24             | 0.01            | 0.00         |
| 16.00        | 1.97             | 0.00            | 0.00         | 69.00        | 2.24             | 0.01            | 0.00         |
| 17.00        | 2.02             | 0.00            | 0.00         | 70.00        | 2.24             | 0.01            | 0.00         |
| 18.00        | 2.06             | 0.00            | 0.00         | 71.00        | 2.24             | 0.01            | 0.00         |
| 19.00        | 2.10             | 0.00            | 0.00         | 72.00        | 2.24             | 0.01            | 0.00         |
| 20.00        | 2.13             | 0.00            | 0.00         | 73.00        | 2.24             | 0.01            | 0.00         |
| 21.00        | 2.16             | 0.00            | 0.00         | 74.00        | 2.24             | 0.01            | 0.00         |
| 22.00        | 2.19             | 0.00            | 0.00         | 75.00        | 2.24             | 0.01            | 0.00         |
| 23.00        | 2.21             | 0.00            | 0.00         | 76.00        | 2.24             | 0.01            | 0.00         |
| 24.00        | <b>2.24</b>      | <b>0.01</b>     | <b>0.00</b>  | 77.00        | 2.24             | 0.01            | 0.00         |
| 25.00        | 2.24             | 0.01            | 0.00         | 78.00        | 2.24             | 0.01            | 0.00         |
| 26.00        | 2.24             | 0.01            | 0.00         | 79.00        | 2.24             | 0.01            | 0.00         |
| 27.00        | 2.24             | 0.01            | 0.00         | 80.00        | 2.24             | 0.01            | 0.00         |
| 28.00        | 2.24             | 0.01            | 0.00         | 81.00        | 2.24             | 0.01            | 0.00         |
| 29.00        | 2.24             | 0.01            | 0.00         | 82.00        | 2.24             | 0.01            | 0.00         |
| 30.00        | 2.24             | 0.01            | 0.00         | 83.00        | 2.24             | 0.01            | 0.00         |
| 31.00        | 2.24             | 0.01            | 0.00         | 84.00        | 2.24             | 0.01            | 0.00         |
| 32.00        | 2.24             | 0.01            | 0.00         | 85.00        | 2.24             | 0.01            | 0.00         |
| 33.00        | 2.24             | 0.01            | 0.00         | 86.00        | 2.24             | 0.01            | 0.00         |
| 34.00        | 2.24             | 0.01            | 0.00         | 87.00        | 2.24             | 0.01            | 0.00         |
| 35.00        | 2.24             | 0.01            | 0.00         | 88.00        | 2.24             | 0.01            | 0.00         |
| 36.00        | 2.24             | 0.01            | 0.00         | 89.00        | 2.24             | 0.01            | 0.00         |
| 37.00        | 2.24             | 0.01            | 0.00         | 90.00        | 2.24             | 0.01            | 0.00         |
| 38.00        | 2.24             | 0.01            | 0.00         | 91.00        | 2.24             | 0.01            | 0.00         |
| 39.00        | 2.24             | 0.01            | 0.00         | 92.00        | 2.24             | 0.01            | 0.00         |
| 40.00        | 2.24             | 0.01            | 0.00         | 93.00        | 2.24             | 0.01            | 0.00         |
| 41.00        | 2.24             | 0.01            | 0.00         | 94.00        | 2.24             | 0.01            | 0.00         |
| 42.00        | 2.24             | 0.01            | 0.00         | 95.00        | 2.24             | 0.01            | 0.00         |
| 43.00        | 2.24             | 0.01            | 0.00         | 96.00        | 2.24             | 0.01            | 0.00         |
| 44.00        | 2.24             | 0.01            | 0.00         | 97.00        | 2.24             | 0.01            | 0.00         |
| 45.00        | 2.24             | 0.01            | 0.00         | 98.00        | 2.24             | 0.01            | 0.00         |
| 46.00        | 2.24             | 0.01            | 0.00         | 99.00        | 2.24             | 0.01            | 0.00         |
| 47.00        | 2.24             | 0.01            | 0.00         | 100.00       | 2.24             | 0.01            | 0.00         |
| 48.00        | 2.24             | 0.01            | 0.00         |              |                  |                 |              |
| 49.00        | 2.24             | 0.01            | 0.00         |              |                  |                 |              |
| 50.00        | 2.24             | 0.01            | 0.00         |              |                  |                 |              |
| 51.00        | 2.24             | 0.01            | 0.00         |              |                  |                 |              |
| 52.00        | 2.24             | 0.01            | 0.00         |              |                  |                 |              |

### Summary for Reach R10: 10" Culvert Pond Discharge

[52] Hint: Inlet/Outlet conditions not evaluated

Inflow Area = 1.299 ac, 35.18% Impervious, Inflow Depth > 0.97" for 1-yr event  
Inflow = 0.09 cfs @ 14.25 hrs, Volume= 0.105 af  
Outflow = 0.09 cfs @ 14.26 hrs, Volume= 0.105 af, Atten= 0%, Lag= 0.1 min  
Routed to Link AP5 : Analysis Point 5

Routing by Dyn-Stor-Ind method, Time Span= 0.00-100.00 hrs, dt= 0.05 hrs / 2  
Max. Velocity= 2.27 fps, Min. Travel Time= 0.2 min  
Avg. Velocity = 1.06 fps, Avg. Travel Time= 0.4 min

Peak Storage= 1 cf @ 14.26 hrs  
Average Depth at Peak Storage= 0.11' , Surface Width= 0.56'  
Bank-Full Depth= 0.83' Flow Area= 0.5 sf, Capacity= 2.62 cfs

10.0" Round Pipe  
n= 0.012 Corrugated PP, smooth interior  
Length= 27.0' Slope= 0.0122 '/  
Inlet Invert= 329.33', Outlet Invert= 329.00'

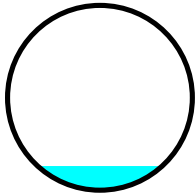

**Reach R10: 10" Culvert Pond Discharge**

Hydrograph

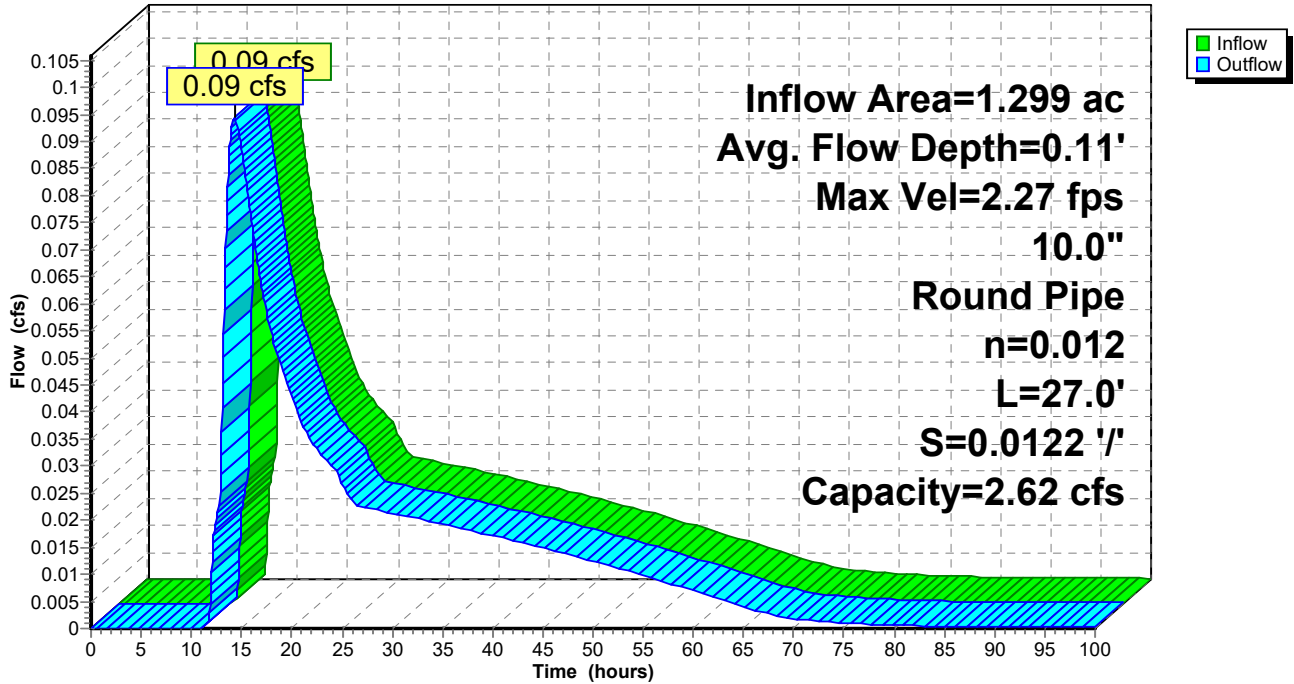

**Reach R10: 10" Culvert Pond Discharge**

Stage-Discharge

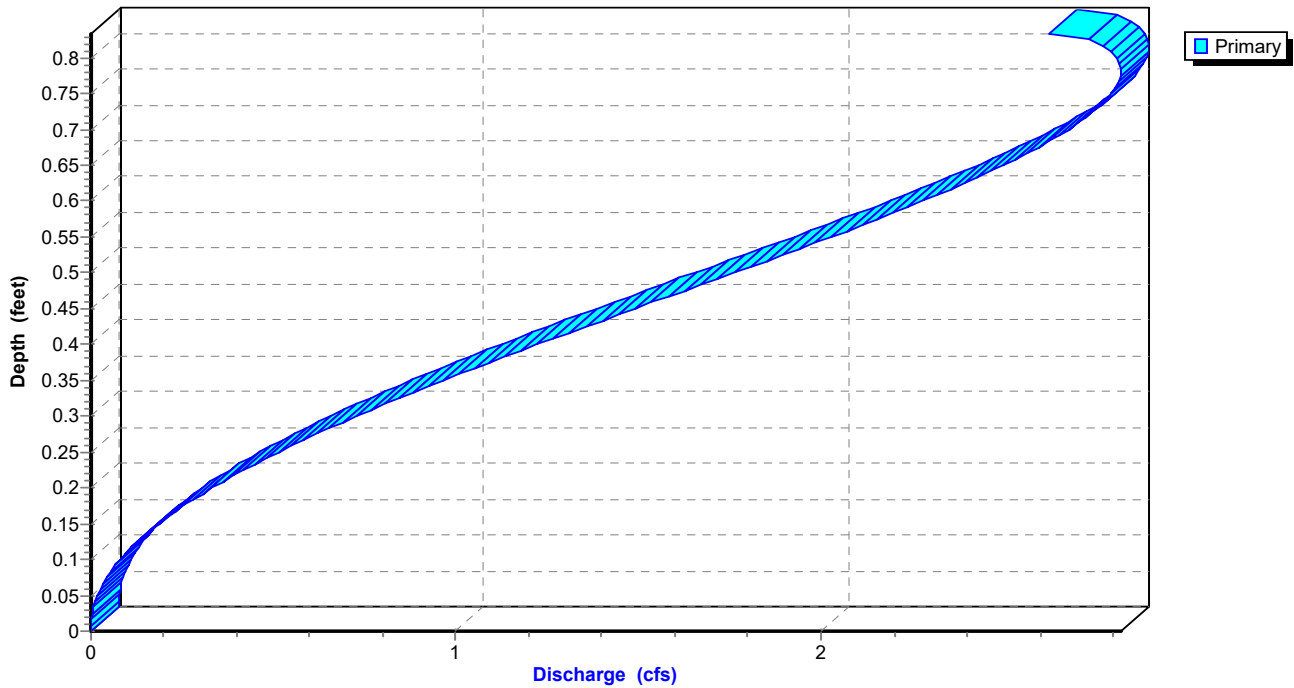

### Reach R10: 10" Culvert Pond Discharge

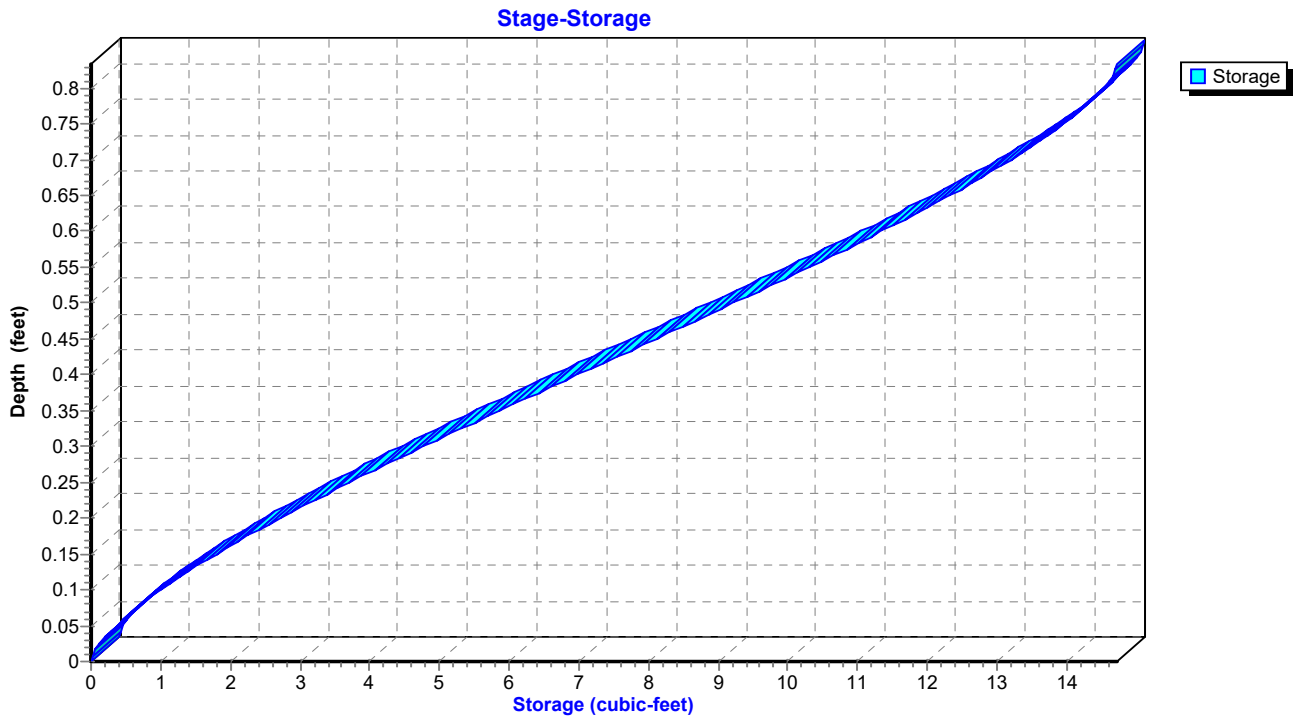

**Hydrograph for Reach R10: 10" Culvert Pond Discharge**

| Time (hours) | Inflow (cfs) | Storage (cubic-feet) | Elevation (feet) | Outflow (cfs) |
|--------------|--------------|----------------------|------------------|---------------|
| 0.00         | 0.00         | 0                    | 329.33           | 0.00          |
| 2.50         | 0.00         | 0                    | 329.33           | 0.00          |
| 5.00         | 0.00         | 0                    | 329.33           | 0.00          |
| 7.50         | 0.00         | 0                    | 329.33           | 0.00          |
| 10.00        | 0.00         | 0                    | 329.33           | 0.00          |
| 12.50        | <b>0.02</b>  | <b>0</b>             | <b>329.38</b>    | <b>0.02</b>   |
| 15.00        | <b>0.09</b>  | <b>1</b>             | <b>329.43</b>    | <b>0.09</b>   |
| 17.50        | 0.06         | 1                    | 329.42           | 0.06          |
| 20.00        | 0.04         | 1                    | 329.40           | 0.04          |
| 22.50        | 0.03         | 1                    | 329.40           | 0.03          |
| 25.00        | 0.03         | 0                    | 329.39           | 0.03          |
| 27.50        | 0.02         | 0                    | 329.38           | 0.02          |
| 30.00        | 0.02         | 0                    | 329.38           | 0.02          |
| 32.50        | 0.02         | 0                    | 329.38           | 0.02          |
| 35.00        | 0.02         | 0                    | 329.38           | 0.02          |
| 37.50        | 0.02         | 0                    | 329.38           | 0.02          |
| 40.00        | 0.02         | 0                    | 329.38           | 0.02          |
| 42.50        | 0.02         | 0                    | 329.38           | 0.02          |
| 45.00        | 0.01         | 0                    | 329.37           | 0.01          |
| 47.50        | 0.01         | 0                    | 329.37           | 0.01          |
| 50.00        | 0.01         | 0                    | 329.37           | 0.01          |
| 52.50        | 0.01         | 0                    | 329.37           | 0.01          |
| 55.00        | 0.01         | 0                    | 329.37           | 0.01          |
| 57.50        | 0.01         | 0                    | 329.36           | 0.01          |
| 60.00        | 0.01         | 0                    | 329.36           | 0.01          |
| 62.50        | 0.01         | 0                    | 329.36           | 0.01          |
| 65.00        | 0.00         | 0                    | 329.35           | 0.00          |
| 67.50        | 0.00         | 0                    | 329.35           | 0.00          |
| 70.00        | 0.00         | 0                    | 329.35           | 0.00          |
| 72.50        | 0.00         | 0                    | 329.34           | 0.00          |
| 75.00        | 0.00         | 0                    | 329.34           | 0.00          |
| 77.50        | 0.00         | 0                    | 329.34           | 0.00          |
| 80.00        | 0.00         | 0                    | 329.34           | 0.00          |
| 82.50        | 0.00         | 0                    | 329.34           | 0.00          |
| 85.00        | 0.00         | 0                    | 329.34           | 0.00          |
| 87.50        | 0.00         | 0                    | 329.34           | 0.00          |
| 90.00        | 0.00         | 0                    | 329.34           | 0.00          |
| 92.50        | 0.00         | 0                    | 329.34           | 0.00          |
| 95.00        | 0.00         | 0                    | 329.33           | 0.00          |
| 97.50        | 0.00         | 0                    | 329.33           | 0.00          |
| 100.00       | 0.00         | 0                    | 329.33           | 0.00          |



**Stage-Discharge for Reach R10: 10" Culvert Pond Discharge**

| Elevation<br>(feet) | Velocity<br>(ft/sec) | Discharge<br>(cfs) | Elevation<br>(feet) | Velocity<br>(ft/sec) | Discharge<br>(cfs) |
|---------------------|----------------------|--------------------|---------------------|----------------------|--------------------|
| 329.33              | 0.00                 | 0.00               | 329.86              | 5.26                 | 1.92               |
| 329.34              | 0.48                 | 0.00               | 329.87              | 5.28                 | 1.98               |
| 329.35              | 0.76                 | 0.00               | 329.88              | 5.31                 | 2.03               |
| 329.36              | 1.00                 | 0.01               | 329.89              | 5.34                 | 2.08               |
| 329.37              | 1.20                 | 0.01               | 329.90              | 5.36                 | 2.13               |
| 329.38              | 1.39                 | 0.02               | 329.91              | 5.38                 | 2.18               |
| 329.39              | 1.56                 | 0.03               | 329.92              | 5.40                 | 2.23               |
| 329.40              | 1.73                 | 0.04               | 329.93              | 5.42                 | 2.28               |
| 329.41              | 1.88                 | 0.05               | 329.94              | 5.43                 | 2.32               |
| 329.42              | 2.03                 | 0.06               | 329.95              | 5.45                 | 2.37               |
| 329.43              | 2.16                 | 0.08               | 329.96              | 5.46                 | 2.41               |
| 329.44              | 2.30                 | 0.10               | 329.97              | 5.47                 | 2.46               |
| 329.45              | 2.42                 | 0.12               | 329.98              | 5.48                 | 2.50               |
| 329.46              | 2.55                 | 0.14               | 329.99              | 5.48                 | 2.54               |
| 329.47              | 2.66                 | 0.16               | 330.00              | 5.48                 | 2.58               |
| 329.48              | 2.78                 | 0.19               | 330.01              | <b>5.48</b>          | 2.61               |
| 329.49              | 2.89                 | 0.21               | 330.02              | 5.48                 | 2.65               |
| 329.50              | 2.99                 | 0.24               | 330.03              | 5.48                 | 2.68               |
| 329.51              | 3.10                 | 0.27               | 330.04              | 5.47                 | 2.71               |
| 329.52              | 3.20                 | 0.30               | 330.05              | 5.46                 | 2.74               |
| 329.53              | 3.29                 | 0.33               | 330.06              | 5.45                 | 2.76               |
| 329.54              | 3.39                 | 0.37               | 330.07              | 5.43                 | 2.78               |
| 329.55              | 3.48                 | 0.40               | 330.08              | 5.41                 | 2.80               |
| 329.56              | 3.57                 | 0.44               | 330.09              | 5.38                 | 2.81               |
| 329.57              | 3.65                 | 0.47               | 330.10              | 5.35                 | 2.82               |
| 329.58              | 3.73                 | 0.51               | 330.11              | 5.32                 | <b>2.82</b>        |
| 329.59              | 3.81                 | 0.55               | 330.12              | 5.28                 | 2.82               |
| 329.60              | 3.89                 | 0.60               | 330.13              | 5.22                 | 2.81               |
| 329.61              | 3.97                 | 0.64               | 330.14              | 5.16                 | 2.79               |
| 329.62              | 4.04                 | 0.68               | 330.15              | 5.07                 | 2.76               |
| 329.63              | 4.12                 | 0.73               | 330.16              | 4.90                 | 2.67               |
| 329.64              | 4.19                 | 0.77               |                     |                      |                    |
| 329.65              | 4.25                 | 0.82               |                     |                      |                    |
| 329.66              | 4.32                 | 0.87               |                     |                      |                    |
| 329.67              | 4.38                 | 0.92               |                     |                      |                    |
| 329.68              | 4.44                 | 0.97               |                     |                      |                    |
| 329.69              | 4.50                 | 1.02               |                     |                      |                    |
| 329.70              | 4.56                 | 1.07               |                     |                      |                    |
| 329.71              | 4.62                 | 1.12               |                     |                      |                    |
| 329.72              | 4.67                 | 1.17               |                     |                      |                    |
| 329.73              | 4.73                 | 1.22               |                     |                      |                    |
| 329.74              | 4.78                 | 1.28               |                     |                      |                    |
| 329.75              | 4.83                 | 1.33               |                     |                      |                    |
| 329.76              | 4.87                 | 1.38               |                     |                      |                    |
| 329.77              | 4.92                 | 1.44               |                     |                      |                    |
| 329.78              | 4.96                 | 1.49               |                     |                      |                    |
| 329.79              | 5.01                 | 1.55               |                     |                      |                    |
| 329.80              | 5.05                 | 1.60               |                     |                      |                    |
| 329.81              | 5.09                 | 1.65               |                     |                      |                    |
| 329.82              | 5.12                 | 1.71               |                     |                      |                    |
| 329.83              | 5.16                 | 1.76               |                     |                      |                    |
| 329.84              | 5.19                 | 1.82               |                     |                      |                    |
| 329.85              | 5.23                 | 1.87               |                     |                      |                    |

**Stage-Area-Storage for Reach R10: 10" Culvert Pond Discharge**

| Elevation<br>(feet) | End-Area<br>(sq-ft) | Storage<br>(cubic-feet) | Elevation<br>(feet) | End-Area<br>(sq-ft) | Storage<br>(cubic-feet) |
|---------------------|---------------------|-------------------------|---------------------|---------------------|-------------------------|
| 329.33              | 0.0                 | 0                       | 329.86              | 0.4                 | 10                      |
| 329.34              | 0.0                 | 0                       | 329.87              | 0.4                 | 10                      |
| 329.35              | 0.0                 | 0                       | 329.88              | 0.4                 | 10                      |
| 329.36              | 0.0                 | 0                       | 329.89              | 0.4                 | 11                      |
| 329.37              | 0.0                 | 0                       | 329.90              | 0.4                 | 11                      |
| 329.38              | 0.0                 | 0                       | 329.91              | 0.4                 | 11                      |
| 329.39              | 0.0                 | 0                       | 329.92              | 0.4                 | 11                      |
| 329.40              | 0.0                 | 1                       | 329.93              | 0.4                 | 11                      |
| 329.41              | 0.0                 | 1                       | 329.94              | 0.4                 | 12                      |
| 329.42              | 0.0                 | 1                       | 329.95              | 0.4                 | 12                      |
| 329.43              | 0.0                 | 1                       | 329.96              | 0.4                 | 12                      |
| 329.44              | 0.0                 | 1                       | 329.97              | 0.4                 | 12                      |
| 329.45              | 0.0                 | 1                       | 329.98              | 0.5                 | 12                      |
| 329.46              | 0.1                 | 1                       | 329.99              | 0.5                 | 13                      |
| 329.47              | 0.1                 | 2                       | 330.00              | 0.5                 | 13                      |
| 329.48              | 0.1                 | 2                       | 330.01              | 0.5                 | 13                      |
| 329.49              | 0.1                 | 2                       | 330.02              | 0.5                 | 13                      |
| 329.50              | 0.1                 | 2                       | 330.03              | 0.5                 | 13                      |
| 329.51              | 0.1                 | 2                       | 330.04              | 0.5                 | 13                      |
| 329.52              | 0.1                 | 3                       | 330.05              | 0.5                 | 14                      |
| 329.53              | 0.1                 | 3                       | 330.06              | 0.5                 | 14                      |
| 329.54              | 0.1                 | 3                       | 330.07              | 0.5                 | 14                      |
| 329.55              | 0.1                 | 3                       | 330.08              | 0.5                 | 14                      |
| 329.56              | 0.1                 | 3                       | 330.09              | 0.5                 | 14                      |
| 329.57              | 0.1                 | 4                       | 330.10              | 0.5                 | 14                      |
| 329.58              | 0.1                 | 4                       | 330.11              | 0.5                 | 14                      |
| 329.59              | 0.1                 | 4                       | 330.12              | 0.5                 | 14                      |
| 329.60              | 0.2                 | 4                       | 330.13              | 0.5                 | 15                      |
| 329.61              | 0.2                 | 4                       | 330.14              | 0.5                 | 15                      |
| 329.62              | 0.2                 | 5                       | 330.15              | 0.5                 | 15                      |
| 329.63              | 0.2                 | 5                       | 330.16              | <b>0.5</b>          | <b>15</b>               |
| 329.64              | 0.2                 | 5                       |                     |                     |                         |
| 329.65              | 0.2                 | 5                       |                     |                     |                         |
| 329.66              | 0.2                 | 5                       |                     |                     |                         |
| 329.67              | 0.2                 | 6                       |                     |                     |                         |
| 329.68              | 0.2                 | 6                       |                     |                     |                         |
| 329.69              | 0.2                 | 6                       |                     |                     |                         |
| 329.70              | 0.2                 | 6                       |                     |                     |                         |
| 329.71              | 0.2                 | 7                       |                     |                     |                         |
| 329.72              | 0.3                 | 7                       |                     |                     |                         |
| 329.73              | 0.3                 | 7                       |                     |                     |                         |
| 329.74              | 0.3                 | 7                       |                     |                     |                         |
| 329.75              | 0.3                 | 7                       |                     |                     |                         |
| 329.76              | 0.3                 | 8                       |                     |                     |                         |
| 329.77              | 0.3                 | 8                       |                     |                     |                         |
| 329.78              | 0.3                 | 8                       |                     |                     |                         |
| 329.79              | 0.3                 | 8                       |                     |                     |                         |
| 329.80              | 0.3                 | 9                       |                     |                     |                         |
| 329.81              | 0.3                 | 9                       |                     |                     |                         |
| 329.82              | 0.3                 | 9                       |                     |                     |                         |
| 329.83              | 0.3                 | 9                       |                     |                     |                         |
| 329.84              | 0.3                 | 9                       |                     |                     |                         |
| 329.85              | 0.4                 | 10                      |                     |                     |                         |

**Summary for Reach R11: Proposed RRv Swale - 268' Prior to Stormwater Pond**

Inflow Area = 10.222 ac, 13.62% Impervious, Inflow Depth = 0.02" for 1-yr event  
 Inflow = 0.03 cfs @ 18.46 hrs, Volume= 0.020 af  
 Outflow = 0.03 cfs @ 18.62 hrs, Volume= 0.020 af, Atten= 0%, Lag= 10.1 min  
 Routed to Pond 4P : Proposed Stormwater Pond

Routing by Dyn-Stor-Ind method, Time Span= 0.00-100.00 hrs, dt= 0.05 hrs / 2  
 Max. Velocity= 0.32 fps, Min. Travel Time= 14.0 min  
 Avg. Velocity = 0.26 fps, Avg. Travel Time= 17.0 min

Peak Storage= 22 cf @ 18.62 hrs  
 Average Depth at Peak Storage= 0.04' , Surface Width= 2.23'  
 Bank-Full Depth= 1.25' Flow Area= 7.2 sf, Capacity= 16.83 cfs

2.00' x 1.25' deep channel, n= 0.035  
 Side Slope Z-value= 3.0 '/ Top Width= 9.50'  
 Length= 268.0' Slope= 0.0047 '/  
 Inlet Invert= 341.00', Outlet Invert= 339.75'



**Reach R11: Proposed RRv Swale - 268' Prior to Stormwater Pond**

Hydrograph

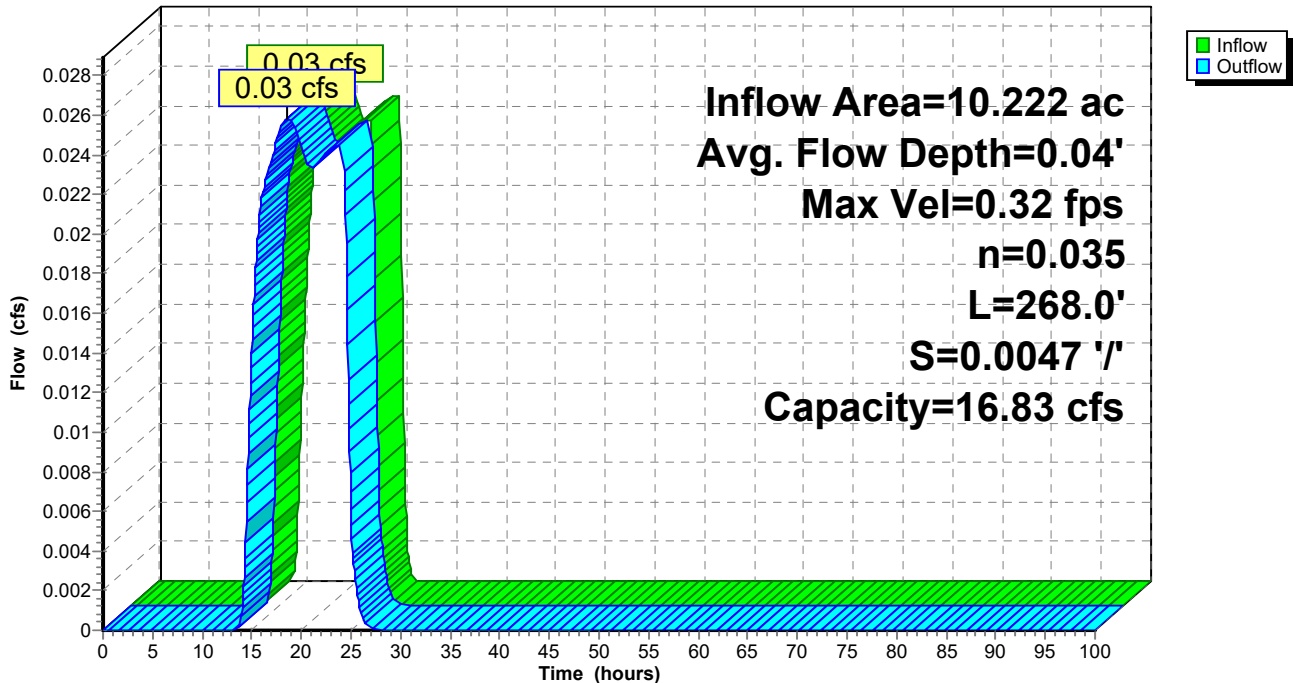

**Reach R11: Proposed RRv Swale - 268' Prior to Stormwater Pond**

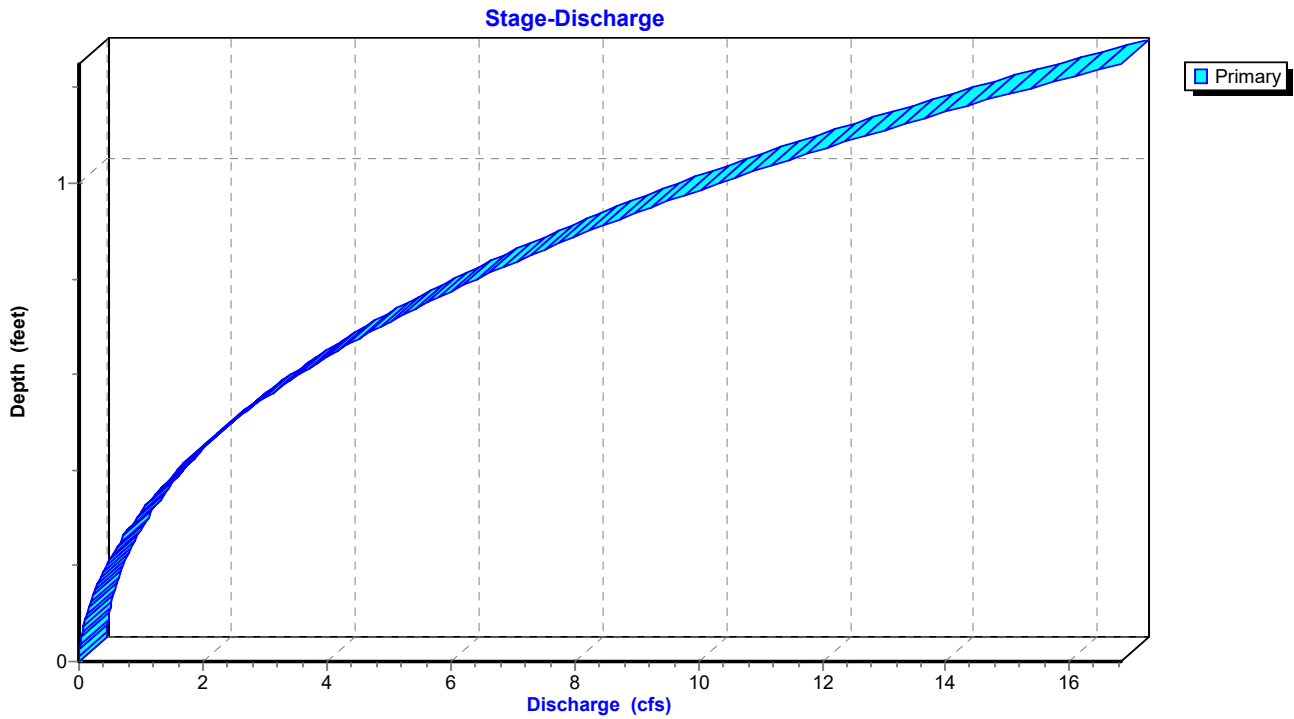

**Reach R11: Proposed RRv Swale - 268' Prior to Stormwater Pond**

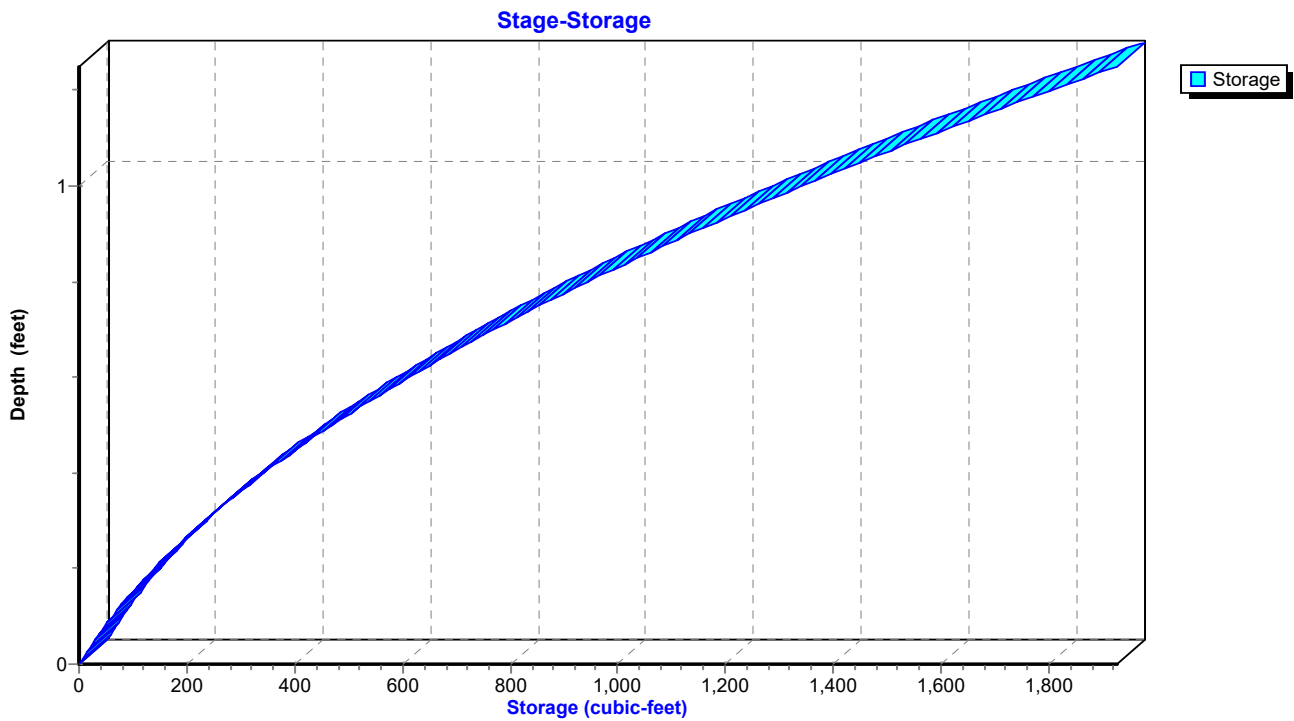

**Hydrograph for Reach R11: Proposed RRv Swale - 268' Prior to Stormwater Pond**

| Time (hours) | Inflow (cfs) | Storage (cubic-feet) | Elevation (feet) | Outflow (cfs) |
|--------------|--------------|----------------------|------------------|---------------|
| 0.00         | 0.00         | 0                    | 341.00           | 0.00          |
| 2.50         | 0.00         | 0                    | 341.00           | 0.00          |
| 5.00         | 0.00         | 0                    | 341.00           | 0.00          |
| 7.50         | 0.00         | 0                    | 341.00           | 0.00          |
| 10.00        | 0.00         | 0                    | 341.00           | 0.00          |
| 12.50        | 0.00         | 0                    | 341.00           | 0.00          |
| 15.00        | 0.02         | 15                   | 341.03           | 0.01          |
| 17.50        | <b>0.03</b>  | <b>21</b>            | <b>341.04</b>    | <b>0.02</b>   |
| 20.00        | <b>0.02</b>  | <b>21</b>            | <b>341.04</b>    | <b>0.02</b>   |
| 22.50        | 0.02         | 21                   | 341.04           | 0.02          |
| 25.00        | 0.00         | 9                    | 341.02           | 0.01          |
| 27.50        | 0.00         | 0                    | 341.00           | 0.00          |
| 30.00        | 0.00         | 0                    | 341.00           | 0.00          |
| 32.50        | 0.00         | 0                    | 341.00           | 0.00          |
| 35.00        | 0.00         | 0                    | 341.00           | 0.00          |
| 37.50        | 0.00         | 0                    | 341.00           | 0.00          |
| 40.00        | 0.00         | 0                    | 341.00           | 0.00          |
| 42.50        | 0.00         | 0                    | 341.00           | 0.00          |
| 45.00        | 0.00         | 0                    | 341.00           | 0.00          |
| 47.50        | 0.00         | 0                    | 341.00           | 0.00          |
| 50.00        | 0.00         | 0                    | 341.00           | 0.00          |
| 52.50        | 0.00         | 0                    | 341.00           | 0.00          |
| 55.00        | 0.00         | 0                    | 341.00           | 0.00          |
| 57.50        | 0.00         | 0                    | 341.00           | 0.00          |
| 60.00        | 0.00         | 0                    | 341.00           | 0.00          |
| 62.50        | 0.00         | 0                    | 341.00           | 0.00          |
| 65.00        | 0.00         | 0                    | 341.00           | 0.00          |
| 67.50        | 0.00         | 0                    | 341.00           | 0.00          |
| 70.00        | 0.00         | 0                    | 341.00           | 0.00          |
| 72.50        | 0.00         | 0                    | 341.00           | 0.00          |
| 75.00        | 0.00         | 0                    | 341.00           | 0.00          |
| 77.50        | 0.00         | 0                    | 341.00           | 0.00          |
| 80.00        | 0.00         | 0                    | 341.00           | 0.00          |
| 82.50        | 0.00         | 0                    | 341.00           | 0.00          |
| 85.00        | 0.00         | 0                    | 341.00           | 0.00          |
| 87.50        | 0.00         | 0                    | 341.00           | 0.00          |
| 90.00        | 0.00         | 0                    | 341.00           | 0.00          |
| 92.50        | 0.00         | 0                    | 341.00           | 0.00          |
| 95.00        | 0.00         | 0                    | 341.00           | 0.00          |
| 97.50        | 0.00         | 0                    | 341.00           | 0.00          |
| 100.00       | 0.00         | 0                    | 341.00           | 0.00          |

**Stage-Discharge for Reach R11: Proposed RRv Swale - 268' Prior to Stormwater Pond**

| Elevation<br>(feet) | Velocity<br>(ft/sec) | Discharge<br>(cfs) | Elevation<br>(feet) | Velocity<br>(ft/sec) | Discharge<br>(cfs) | Elevation<br>(feet) | Velocity<br>(ft/sec) | Discharge<br>(cfs) |
|---------------------|----------------------|--------------------|---------------------|----------------------|--------------------|---------------------|----------------------|--------------------|
| 341.00              | 0.00                 | 0.00               | 341.53              | 1.46                 | 2.77               | 342.06              | 2.13                 | 11.71              |
| 341.01              | 0.12                 | 0.00               | 341.54              | 1.47                 | 2.87               | 342.07              | 2.14                 | 11.95              |
| 341.02              | 0.21                 | 0.01               | 341.55              | 1.48                 | 2.98               | 342.08              | 2.16                 | 12.20              |
| 341.03              | 0.27                 | 0.02               | 341.56              | 1.50                 | 3.09               | 342.09              | 2.17                 | 12.45              |
| 341.04              | 0.33                 | 0.03               | 341.57              | 1.51                 | 3.20               | 342.10              | 2.18                 | 12.70              |
| 341.05              | 0.37                 | 0.04               | 341.58              | 1.53                 | 3.32               | 342.11              | 2.19                 | 12.95              |
| 341.06              | 0.42                 | 0.06               | 341.59              | 1.54                 | 3.43               | 342.12              | 2.20                 | 13.21              |
| 341.07              | 0.46                 | 0.07               | 341.60              | 1.56                 | 3.55               | 342.13              | 2.21                 | 13.47              |
| 341.08              | 0.50                 | 0.09               | 341.61              | 1.57                 | 3.67               | 342.14              | 2.22                 | 13.73              |
| 341.09              | 0.54                 | 0.11               | 341.62              | 1.59                 | 3.79               | 342.15              | 2.23                 | 14.00              |
| 341.10              | 0.57                 | 0.13               | 341.63              | 1.60                 | 3.92               | 342.16              | 2.24                 | 14.27              |
| 341.11              | 0.60                 | 0.16               | 341.64              | 1.61                 | 4.05               | 342.17              | 2.26                 | 14.54              |
| 341.12              | 0.64                 | 0.18               | 341.65              | 1.63                 | 4.18               | 342.18              | 2.27                 | 14.81              |
| 341.13              | 0.67                 | 0.21               | 341.66              | 1.64                 | 4.31               | 342.19              | 2.28                 | 15.09              |
| 341.14              | 0.70                 | 0.24               | 341.67              | 1.65                 | 4.44               | 342.20              | 2.29                 | 15.37              |
| 341.15              | 0.72                 | 0.27               | 341.68              | 1.67                 | 4.58               | 342.21              | 2.30                 | 15.66              |
| 341.16              | 0.75                 | 0.30               | 341.69              | 1.68                 | 4.72               | 342.22              | 2.31                 | 15.95              |
| 341.17              | 0.78                 | 0.33               | 341.70              | 1.69                 | 4.86               | 342.23              | 2.32                 | 16.24              |
| 341.18              | 0.80                 | 0.37               | 341.71              | 1.71                 | 5.01               | 342.24              | 2.33                 | 16.53              |
| 341.19              | 0.83                 | 0.40               | 341.72              | 1.72                 | 5.15               | 342.25              | <b>2.34</b>          | <b>16.83</b>       |
| 341.20              | 0.85                 | 0.44               | 341.73              | 1.73                 | 5.30               |                     |                      |                    |
| 341.21              | 0.88                 | 0.48               | 341.74              | 1.75                 | 5.45               |                     |                      |                    |
| 341.22              | 0.90                 | 0.53               | 341.75              | 1.76                 | 5.61               |                     |                      |                    |
| 341.23              | 0.92                 | 0.57               | 341.76              | 1.77                 | 5.77               |                     |                      |                    |
| 341.24              | 0.94                 | 0.62               | 341.77              | 1.79                 | 5.92               |                     |                      |                    |
| 341.25              | 0.96                 | 0.66               | 341.78              | 1.80                 | 6.09               |                     |                      |                    |
| 341.26              | 0.99                 | 0.71               | 341.79              | 1.81                 | 6.25               |                     |                      |                    |
| 341.27              | 1.01                 | 0.76               | 341.80              | 1.82                 | 6.42               |                     |                      |                    |
| 341.28              | 1.03                 | 0.82               | 341.81              | 1.84                 | 6.59               |                     |                      |                    |
| 341.29              | 1.05                 | 0.87               | 341.82              | 1.85                 | 6.76               |                     |                      |                    |
| 341.30              | 1.07                 | 0.93               | 341.83              | 1.86                 | 6.93               |                     |                      |                    |
| 341.31              | 1.09                 | 0.99               | 341.84              | 1.87                 | 7.11               |                     |                      |                    |
| 341.32              | 1.11                 | 1.05               | 341.85              | 1.89                 | 7.29               |                     |                      |                    |
| 341.33              | 1.12                 | 1.11               | 341.86              | 1.90                 | 7.48               |                     |                      |                    |
| 341.34              | 1.14                 | 1.17               | 341.87              | 1.91                 | 7.66               |                     |                      |                    |
| 341.35              | 1.16                 | 1.24               | 341.88              | 1.92                 | 7.85               |                     |                      |                    |
| 341.36              | 1.18                 | 1.31               | 341.89              | 1.93                 | 8.04               |                     |                      |                    |
| 341.37              | 1.20                 | 1.38               | 341.90              | 1.95                 | 8.23               |                     |                      |                    |
| 341.38              | 1.21                 | 1.45               | 341.91              | 1.96                 | 8.43               |                     |                      |                    |
| 341.39              | 1.23                 | 1.52               | 341.92              | 1.97                 | 8.63               |                     |                      |                    |
| 341.40              | 1.25                 | 1.60               | 341.93              | 1.98                 | 8.83               |                     |                      |                    |
| 341.41              | 1.27                 | 1.68               | 341.94              | 1.99                 | 9.03               |                     |                      |                    |
| 341.42              | 1.28                 | 1.76               | 341.95              | 2.01                 | 9.24               |                     |                      |                    |
| 341.43              | 1.30                 | 1.84               | 341.96              | 2.02                 | 9.45               |                     |                      |                    |
| 341.44              | 1.32                 | 1.92               | 341.97              | 2.03                 | 9.67               |                     |                      |                    |
| 341.45              | 1.33                 | 2.01               | 341.98              | 2.04                 | 9.88               |                     |                      |                    |
| 341.46              | 1.35                 | 2.09               | 341.99              | 2.05                 | 10.10              |                     |                      |                    |
| 341.47              | 1.36                 | 2.18               | 342.00              | 2.06                 | 10.32              |                     |                      |                    |
| 341.48              | 1.38                 | 2.28               | 342.01              | 2.08                 | 10.55              |                     |                      |                    |
| 341.49              | 1.39                 | 2.37               | 342.02              | 2.09                 | 10.77              |                     |                      |                    |
| 341.50              | 1.41                 | 2.47               | 342.03              | 2.10                 | 11.00              |                     |                      |                    |
| 341.51              | 1.42                 | 2.57               | 342.04              | 2.11                 | 11.24              |                     |                      |                    |
| 341.52              | 1.44                 | 2.67               | 342.05              | 2.12                 | 11.47              |                     |                      |                    |

**Stage-Area-Storage for Reach R11: Proposed RRv Swale - 268' Prior to Stormwater Pond**

| Elevation<br>(feet) | End-Area<br>(sq-ft) | Storage<br>(cubic-feet) | Elevation<br>(feet) | End-Area<br>(sq-ft) | Storage<br>(cubic-feet) |
|---------------------|---------------------|-------------------------|---------------------|---------------------|-------------------------|
| 341.00              | 0.0                 | 0                       | 342.06              | 5.5                 | 1,472                   |
| 341.02              | 0.0                 | 11                      | 342.08              | 5.7                 | 1,517                   |
| 341.04              | 0.1                 | 23                      | 342.10              | 5.8                 | 1,562                   |
| 341.06              | 0.1                 | 35                      | 342.12              | 6.0                 | 1,609                   |
| 341.08              | 0.2                 | 48                      | 342.14              | 6.2                 | 1,656                   |
| 341.10              | 0.2                 | 62                      | 342.16              | 6.4                 | 1,704                   |
| 341.12              | 0.3                 | 76                      | 342.18              | 6.5                 | 1,752                   |
| 341.14              | 0.3                 | 91                      | 342.20              | 6.7                 | 1,801                   |
| 341.16              | 0.4                 | 106                     | 342.22              | 6.9                 | 1,851                   |
| 341.18              | 0.5                 | 123                     | 342.24              | <b>7.1</b>          | <b>1,901</b>            |
| 341.20              | 0.5                 | 139                     |                     |                     |                         |
| 341.22              | 0.6                 | 157                     |                     |                     |                         |
| 341.24              | 0.7                 | 175                     |                     |                     |                         |
| 341.26              | 0.7                 | 194                     |                     |                     |                         |
| 341.28              | 0.8                 | 213                     |                     |                     |                         |
| 341.30              | 0.9                 | 233                     |                     |                     |                         |
| 341.32              | 0.9                 | 254                     |                     |                     |                         |
| 341.34              | 1.0                 | 275                     |                     |                     |                         |
| 341.36              | 1.1                 | 297                     |                     |                     |                         |
| 341.38              | 1.2                 | 320                     |                     |                     |                         |
| 341.40              | 1.3                 | 343                     |                     |                     |                         |
| 341.42              | 1.4                 | 367                     |                     |                     |                         |
| 341.44              | 1.5                 | 392                     |                     |                     |                         |
| 341.46              | 1.6                 | 417                     |                     |                     |                         |
| 341.48              | 1.7                 | 443                     |                     |                     |                         |
| 341.50              | 1.8                 | 469                     |                     |                     |                         |
| 341.52              | 1.9                 | 496                     |                     |                     |                         |
| 341.54              | 2.0                 | 524                     |                     |                     |                         |
| 341.56              | 2.1                 | 552                     |                     |                     |                         |
| 341.58              | 2.2                 | 581                     |                     |                     |                         |
| 341.60              | 2.3                 | 611                     |                     |                     |                         |
| 341.62              | 2.4                 | 641                     |                     |                     |                         |
| 341.64              | 2.5                 | 672                     |                     |                     |                         |
| 341.66              | 2.6                 | 704                     |                     |                     |                         |
| 341.68              | 2.7                 | 736                     |                     |                     |                         |
| 341.70              | 2.9                 | 769                     |                     |                     |                         |
| 341.72              | 3.0                 | 803                     |                     |                     |                         |
| 341.74              | 3.1                 | 837                     |                     |                     |                         |
| 341.76              | 3.3                 | 872                     |                     |                     |                         |
| 341.78              | 3.4                 | 907                     |                     |                     |                         |
| 341.80              | 3.5                 | 943                     |                     |                     |                         |
| 341.82              | 3.7                 | 980                     |                     |                     |                         |
| 341.84              | 3.8                 | 1,018                   |                     |                     |                         |
| 341.86              | 3.9                 | 1,056                   |                     |                     |                         |
| 341.88              | 4.1                 | 1,094                   |                     |                     |                         |
| 341.90              | 4.2                 | 1,134                   |                     |                     |                         |
| 341.92              | 4.4                 | 1,174                   |                     |                     |                         |
| 341.94              | 4.5                 | 1,214                   |                     |                     |                         |
| 341.96              | 4.7                 | 1,256                   |                     |                     |                         |
| 341.98              | 4.8                 | 1,297                   |                     |                     |                         |
| 342.00              | 5.0                 | 1,340                   |                     |                     |                         |
| 342.02              | 5.2                 | 1,383                   |                     |                     |                         |
| 342.04              | 5.3                 | 1,427                   |                     |                     |                         |

### Summary for Reach R12: 12" Culvert Pond Discharge

[52] Hint: Inlet/Outlet conditions not evaluated

[80] Warning: Exceeded Pond 4P by 0.01' @ 0.00 hrs (0.00 cfs 0.004 af)

Inflow Area = 10.222 ac, 13.62% Impervious, Inflow Depth > 0.02" for 1-yr event  
Inflow = 0.02 cfs @ 24.36 hrs, Volume= 0.019 af  
Outflow = 0.02 cfs @ 24.45 hrs, Volume= 0.019 af, Atten= 0%, Lag= 5.1 min  
Routed to Link AP3 : Analysis Point 3

Routing by Dyn-Stor-Ind method, Time Span= 0.00-100.00 hrs, dt= 0.05 hrs / 2  
Max. Velocity= 0.24 fps, Min. Travel Time= 9.5 min  
Avg. Velocity = 0.09 fps, Avg. Travel Time= 25.1 min

Peak Storage= 13 cf @ 24.45 hrs  
Average Depth at Peak Storage= 0.18' , Surface Width= 0.76'  
Bank-Full Depth= 1.00' Flow Area= 0.8 sf, Capacity= 0.33 cfs

12.0" Round Pipe  
n= 0.012 Corrugated PP, smooth interior  
Length= 137.0' Slope= 0.0001 '/'  
Inlet Invert= 337.01', Outlet Invert= 337.00'

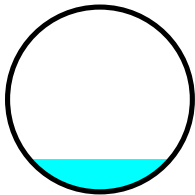



### Reach R12: 12" Culvert Pond Discharge

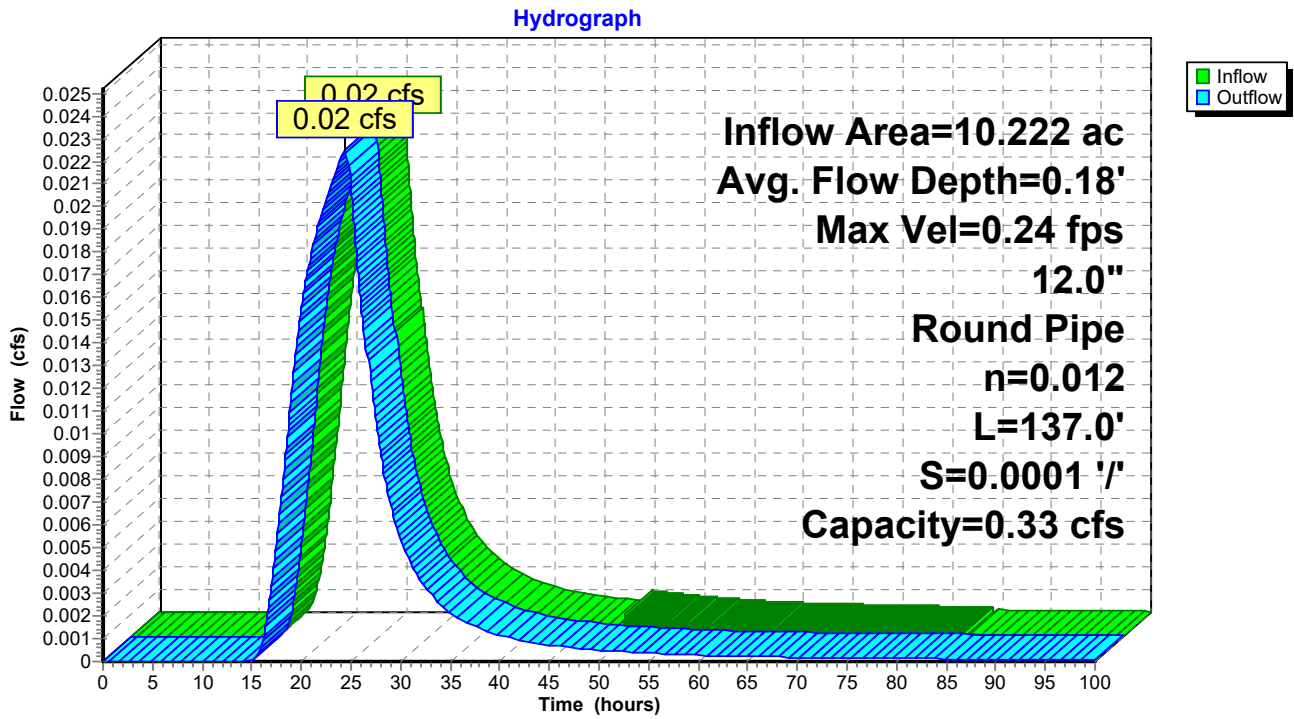

### Reach R12: 12" Culvert Pond Discharge

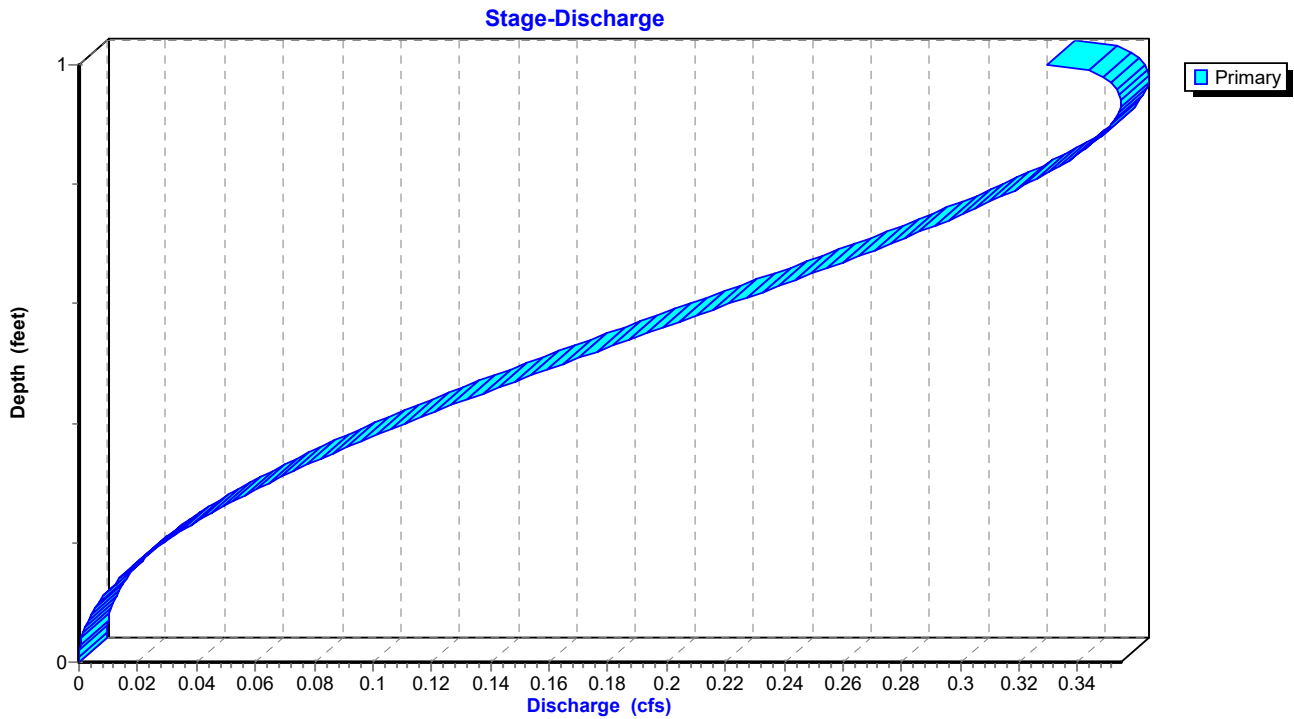

### Reach R12: 12" Culvert Pond Discharge

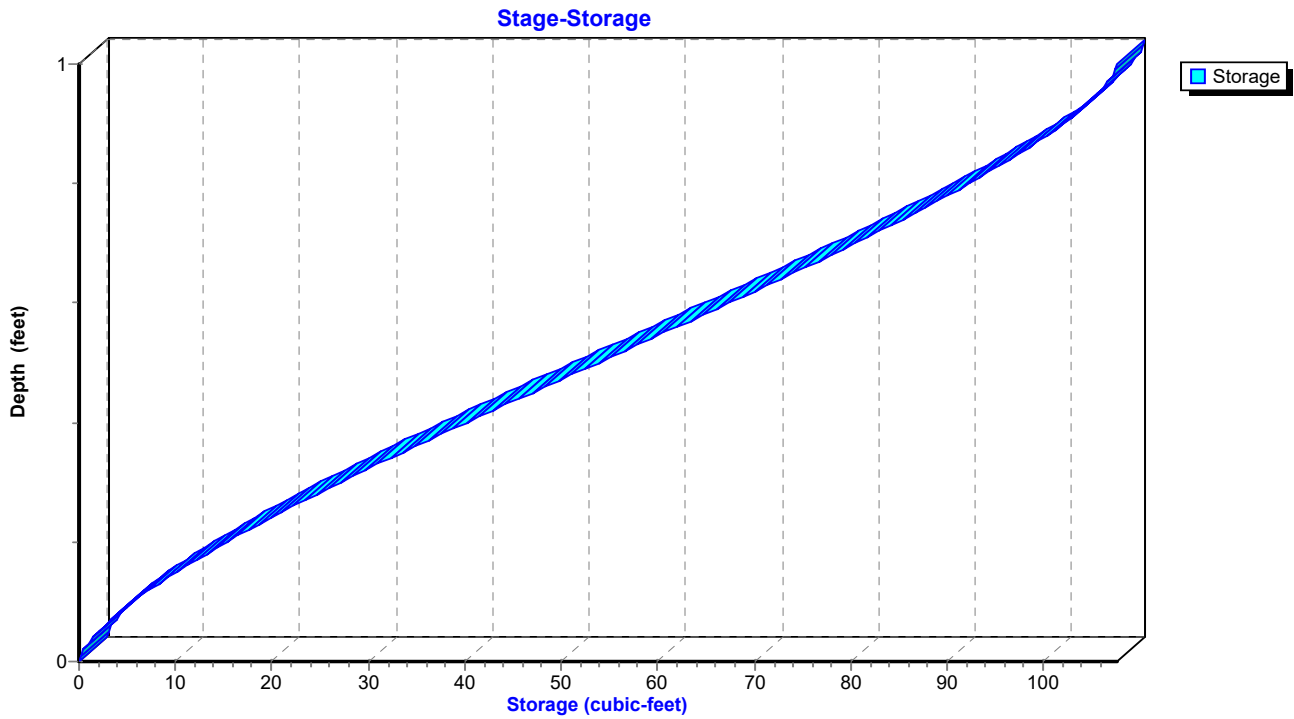

**Hydrograph for Reach R12: 12" Culvert Pond Discharge**

| Time (hours) | Inflow (cfs) | Storage (cubic-feet) | Elevation (feet) | Outflow (cfs) |
|--------------|--------------|----------------------|------------------|---------------|
| 0.00         | 0.00         | 0                    | 337.01           | 0.00          |
| 2.50         | 0.00         | 0                    | 337.01           | 0.00          |
| 5.00         | 0.00         | 0                    | 337.01           | 0.00          |
| 7.50         | 0.00         | 0                    | 337.01           | 0.00          |
| 10.00        | 0.00         | 0                    | 337.01           | 0.00          |
| 12.50        | 0.00         | 0                    | 337.01           | 0.00          |
| 15.00        | 0.00         | 0                    | 337.01           | 0.00          |
| 17.50        | 0.01         | 5                    | 337.10           | 0.01          |
| 20.00        | 0.02         | 10                   | 337.16           | 0.02          |
| 22.50        | <b>0.02</b>  | <b>12</b>            | <b>337.18</b>    | <b>0.02</b>   |
| 25.00        | <b>0.02</b>  | <b>12</b>            | <b>337.18</b>    | <b>0.02</b>   |
| 27.50        | 0.01         | 8                    | 337.13           | 0.01          |
| 30.00        | 0.01         | 5                    | 337.10           | 0.01          |
| 32.50        | 0.00         | 3                    | 337.08           | 0.00          |
| 35.00        | 0.00         | 3                    | 337.07           | 0.00          |
| 37.50        | 0.00         | 2                    | 337.06           | 0.00          |
| 40.00        | 0.00         | 2                    | 337.05           | 0.00          |
| 42.50        | 0.00         | 1                    | 337.05           | 0.00          |
| 45.00        | 0.00         | 1                    | 337.04           | 0.00          |
| 47.50        | 0.00         | 1                    | 337.04           | 0.00          |
| 50.00        | 0.00         | 1                    | 337.04           | 0.00          |
| 52.50        | 0.00         | 1                    | 337.04           | 0.00          |
| 55.00        | 0.00         | 1                    | 337.03           | 0.00          |
| 57.50        | 0.00         | 1                    | 337.03           | 0.00          |
| 60.00        | 0.00         | 1                    | 337.03           | 0.00          |
| 62.50        | 0.00         | 1                    | 337.03           | 0.00          |
| 65.00        | 0.00         | 1                    | 337.03           | 0.00          |
| 67.50        | 0.00         | 0                    | 337.03           | 0.00          |
| 70.00        | 0.00         | 0                    | 337.03           | 0.00          |
| 72.50        | 0.00         | 0                    | 337.03           | 0.00          |
| 75.00        | 0.00         | 0                    | 337.03           | 0.00          |
| 77.50        | 0.00         | 0                    | 337.03           | 0.00          |
| 80.00        | 0.00         | 0                    | 337.02           | 0.00          |
| 82.50        | 0.00         | 0                    | 337.02           | 0.00          |
| 85.00        | 0.00         | 0                    | 337.02           | 0.00          |
| 87.50        | 0.00         | 0                    | 337.02           | 0.00          |
| 90.00        | 0.00         | 0                    | 337.02           | 0.00          |
| 92.50        | 0.00         | 0                    | 337.02           | 0.00          |
| 95.00        | 0.00         | 0                    | 337.02           | 0.00          |
| 97.50        | 0.00         | 0                    | 337.02           | 0.00          |
| 100.00       | 0.00         | 0                    | 337.02           | 0.00          |

**Stage-Discharge for Reach R12: 12" Culvert Pond Discharge**

| Elevation<br>(feet) | Velocity<br>(ft/sec) | Discharge<br>(cfs) | Elevation<br>(feet) | Velocity<br>(ft/sec) | Discharge<br>(cfs) |
|---------------------|----------------------|--------------------|---------------------|----------------------|--------------------|
| 337.01              | 0.00                 | 0.00               | 337.54              | 0.43                 | 0.18               |
| 337.02              | 0.04                 | 0.00               | 337.55              | 0.43                 | 0.19               |
| 337.03              | 0.06                 | 0.00               | 337.56              | 0.44                 | 0.19               |
| 337.04              | 0.08                 | 0.00               | 337.57              | 0.44                 | 0.20               |
| 337.05              | 0.09                 | 0.00               | 337.58              | 0.44                 | 0.20               |
| 337.06              | 0.11                 | 0.00               | 337.59              | 0.45                 | 0.21               |
| 337.07              | 0.12                 | 0.00               | 337.60              | 0.45                 | 0.22               |
| 337.08              | 0.13                 | 0.00               | 337.61              | 0.45                 | 0.22               |
| 337.09              | 0.15                 | 0.00               | 337.62              | 0.45                 | 0.23               |
| 337.10              | 0.16                 | 0.01               | 337.63              | 0.46                 | 0.23               |
| 337.11              | 0.17                 | 0.01               | 337.64              | 0.46                 | 0.24               |
| 337.12              | 0.18                 | 0.01               | 337.65              | 0.46                 | 0.24               |
| 337.13              | 0.19                 | 0.01               | 337.66              | 0.46                 | 0.25               |
| 337.14              | 0.20                 | 0.01               | 337.67              | 0.46                 | 0.25               |
| 337.15              | 0.21                 | 0.01               | 337.68              | 0.47                 | 0.26               |
| 337.16              | 0.22                 | 0.02               | 337.69              | 0.47                 | 0.27               |
| 337.17              | 0.23                 | 0.02               | 337.70              | 0.47                 | 0.27               |
| 337.18              | 0.23                 | 0.02               | 337.71              | 0.47                 | 0.28               |
| 337.19              | 0.24                 | 0.02               | 337.72              | 0.47                 | 0.28               |
| 337.20              | 0.25                 | 0.03               | 337.73              | 0.47                 | 0.29               |
| 337.21              | 0.26                 | 0.03               | 337.74              | 0.47                 | 0.29               |
| 337.22              | 0.27                 | 0.03               | 337.75              | 0.47                 | 0.30               |
| 337.23              | 0.27                 | 0.03               | 337.76              | 0.48                 | 0.30               |
| 337.24              | 0.28                 | 0.04               | 337.77              | 0.48                 | 0.31               |
| 337.25              | 0.29                 | 0.04               | 337.78              | 0.48                 | 0.31               |
| 337.26              | 0.29                 | 0.05               | 337.79              | 0.48                 | 0.31               |
| 337.27              | 0.30                 | 0.05               | 337.80              | 0.48                 | 0.32               |
| 337.28              | 0.31                 | 0.05               | 337.81              | 0.48                 | 0.32               |
| 337.29              | 0.31                 | 0.06               | 337.82              | <b>0.48</b>          | 0.33               |
| 337.30              | 0.32                 | 0.06               | 337.83              | 0.48                 | 0.33               |
| 337.31              | 0.33                 | 0.06               | 337.84              | 0.48                 | 0.33               |
| 337.32              | 0.33                 | 0.07               | 337.85              | 0.48                 | 0.34               |
| 337.33              | 0.34                 | 0.07               | 337.86              | 0.48                 | 0.34               |
| 337.34              | 0.34                 | 0.08               | 337.87              | 0.48                 | 0.34               |
| 337.35              | 0.35                 | 0.08               | 337.88              | 0.48                 | 0.35               |
| 337.36              | 0.35                 | 0.09               | 337.89              | 0.47                 | 0.35               |
| 337.37              | 0.36                 | 0.09               | 337.90              | 0.47                 | 0.35               |
| 337.38              | 0.36                 | 0.10               | 337.91              | 0.47                 | 0.35               |
| 337.39              | 0.37                 | 0.10               | 337.92              | 0.47                 | 0.35               |
| 337.40              | 0.37                 | 0.11               | 337.93              | 0.47                 | 0.35               |
| 337.41              | 0.38                 | 0.11               | 337.94              | 0.47                 | 0.35               |
| 337.42              | 0.38                 | 0.12               | 337.95              | 0.46                 | <b>0.35</b>        |
| 337.43              | 0.39                 | 0.12               | 337.96              | 0.46                 | 0.35               |
| 337.44              | 0.39                 | 0.13               | 337.97              | 0.46                 | 0.35               |
| 337.45              | 0.40                 | 0.13               | 337.98              | 0.45                 | 0.35               |
| 337.46              | 0.40                 | 0.14               | 337.99              | 0.45                 | 0.35               |
| 337.47              | 0.40                 | 0.14               | 338.00              | 0.44                 | 0.34               |
| 337.48              | 0.41                 | 0.15               | 338.01              | 0.42                 | 0.33               |
| 337.49              | 0.41                 | 0.15               |                     |                      |                    |
| 337.50              | 0.42                 | 0.16               |                     |                      |                    |
| 337.51              | 0.42                 | 0.16               |                     |                      |                    |
| 337.52              | 0.42                 | 0.17               |                     |                      |                    |
| 337.53              | 0.43                 | 0.18               |                     |                      |                    |

**Stage-Area-Storage for Reach R12: 12" Culvert Pond Discharge**

| Elevation<br>(feet) | End-Area<br>(sq-ft) | Storage<br>(cubic-feet) | Elevation<br>(feet) | End-Area<br>(sq-ft) | Storage<br>(cubic-feet) |
|---------------------|---------------------|-------------------------|---------------------|---------------------|-------------------------|
| 337.01              | 0.0                 | 0                       | 337.54              | 0.4                 | 58                      |
| 337.02              | 0.0                 | 0                       | 337.55              | 0.4                 | 59                      |
| 337.03              | 0.0                 | 1                       | 337.56              | 0.4                 | 61                      |
| 337.04              | 0.0                 | 1                       | 337.57              | 0.5                 | 62                      |
| 337.05              | 0.0                 | 1                       | 337.58              | 0.5                 | 63                      |
| 337.06              | 0.0                 | 2                       | 337.59              | 0.5                 | 65                      |
| 337.07              | 0.0                 | 3                       | 337.60              | 0.5                 | 66                      |
| 337.08              | 0.0                 | 3                       | 337.61              | 0.5                 | 67                      |
| 337.09              | 0.0                 | 4                       | 337.62              | 0.5                 | 69                      |
| 337.10              | 0.0                 | 5                       | 337.63              | 0.5                 | 70                      |
| 337.11              | 0.0                 | 6                       | 337.64              | 0.5                 | 71                      |
| 337.12              | 0.0                 | 6                       | 337.65              | 0.5                 | 73                      |
| 337.13              | 0.1                 | 7                       | 337.66              | 0.5                 | 74                      |
| 337.14              | 0.1                 | 8                       | 337.67              | 0.5                 | 75                      |
| 337.15              | 0.1                 | 9                       | 337.68              | 0.6                 | 77                      |
| 337.16              | 0.1                 | 10                      | 337.69              | 0.6                 | 78                      |
| 337.17              | 0.1                 | 11                      | 337.70              | 0.6                 | 79                      |
| 337.18              | 0.1                 | 12                      | 337.71              | 0.6                 | 80                      |
| 337.19              | 0.1                 | 13                      | 337.72              | 0.6                 | 82                      |
| 337.20              | 0.1                 | 14                      | 337.73              | 0.6                 | 83                      |
| 337.21              | 0.1                 | 15                      | 337.74              | 0.6                 | 84                      |
| 337.22              | 0.1                 | 16                      | 337.75              | 0.6                 | 85                      |
| 337.23              | 0.1                 | 18                      | 337.76              | 0.6                 | 87                      |
| 337.24              | 0.1                 | 19                      | 337.77              | 0.6                 | 88                      |
| 337.25              | 0.1                 | 20                      | 337.78              | 0.6                 | 89                      |
| 337.26              | 0.2                 | 21                      | 337.79              | 0.7                 | 90                      |
| 337.27              | 0.2                 | 22                      | 337.80              | 0.7                 | 91                      |
| 337.28              | 0.2                 | 23                      | 337.81              | 0.7                 | 92                      |
| 337.29              | 0.2                 | 25                      | 337.82              | 0.7                 | 93                      |
| 337.30              | 0.2                 | 26                      | 337.83              | 0.7                 | 94                      |
| 337.31              | 0.2                 | 27                      | 337.84              | 0.7                 | 95                      |
| 337.32              | 0.2                 | 28                      | 337.85              | 0.7                 | 96                      |
| 337.33              | 0.2                 | 30                      | 337.86              | 0.7                 | 97                      |
| 337.34              | 0.2                 | 31                      | 337.87              | 0.7                 | 98                      |
| 337.35              | 0.2                 | 32                      | 337.88              | 0.7                 | 99                      |
| 337.36              | 0.2                 | 34                      | 337.89              | 0.7                 | 100                     |
| 337.37              | 0.3                 | 35                      | 337.90              | 0.7                 | 101                     |
| 337.38              | 0.3                 | 36                      | 337.91              | 0.7                 | 102                     |
| 337.39              | 0.3                 | 38                      | 337.92              | 0.8                 | 103                     |
| 337.40              | 0.3                 | 39                      | 337.93              | 0.8                 | 104                     |
| 337.41              | 0.3                 | 40                      | 337.94              | 0.8                 | 104                     |
| 337.42              | 0.3                 | 42                      | 337.95              | 0.8                 | 105                     |
| 337.43              | 0.3                 | 43                      | 337.96              | 0.8                 | 106                     |
| 337.44              | 0.3                 | 44                      | 337.97              | 0.8                 | 106                     |
| 337.45              | 0.3                 | 46                      | 337.98              | 0.8                 | 107                     |
| 337.46              | 0.3                 | 47                      | 337.99              | 0.8                 | 107                     |
| 337.47              | 0.4                 | 48                      | 338.00              | 0.8                 | 107                     |
| 337.48              | 0.4                 | 50                      | 338.01              | <b>0.8</b>          | <b>108</b>              |
| 337.49              | 0.4                 | 51                      |                     |                     |                         |
| 337.50              | 0.4                 | 52                      |                     |                     |                         |
| 337.51              | 0.4                 | 54                      |                     |                     |                         |
| 337.52              | 0.4                 | 55                      |                     |                     |                         |
| 337.53              | 0.4                 | 57                      |                     |                     |                         |

**Summary for Reach R7: Proposed RRv Swale**

Inflow Area = 5.515 ac, 54.87% Impervious, Inflow Depth = 0.98" for 1-yr event  
 Inflow = 6.31 cfs @ 12.11 hrs, Volume= 0.448 af  
 Outflow = 5.95 cfs @ 12.16 hrs, Volume= 0.448 af, Atten= 6%, Lag= 2.9 min  
 Routed to Pond 5P : Proposed Infiltration Basin

Routing by Dyn-Stor-Ind method, Time Span= 0.00-100.00 hrs, dt= 0.05 hrs / 2  
 Max. Velocity= 1.34 fps, Min. Travel Time= 3.9 min  
 Avg. Velocity = 0.37 fps, Avg. Travel Time= 14.1 min

Peak Storage= 1,408 cf @ 12.16 hrs  
 Average Depth at Peak Storage= 0.72' , Surface Width= 8.31'  
 Bank-Full Depth= 1.75' Flow Area= 16.2 sf, Capacity= 35.37 cfs

4.00' x 1.75' deep channel, n= 0.080 Earth, long dense weeds  
 Side Slope Z-value= 3.0 '/ Top Width= 14.50'  
 Length= 318.0' Slope= 0.0126 '/  
 Inlet Invert= 335.00', Outlet Invert= 331.00'



**Reach R7: Proposed RRv Swale**

Hydrograph

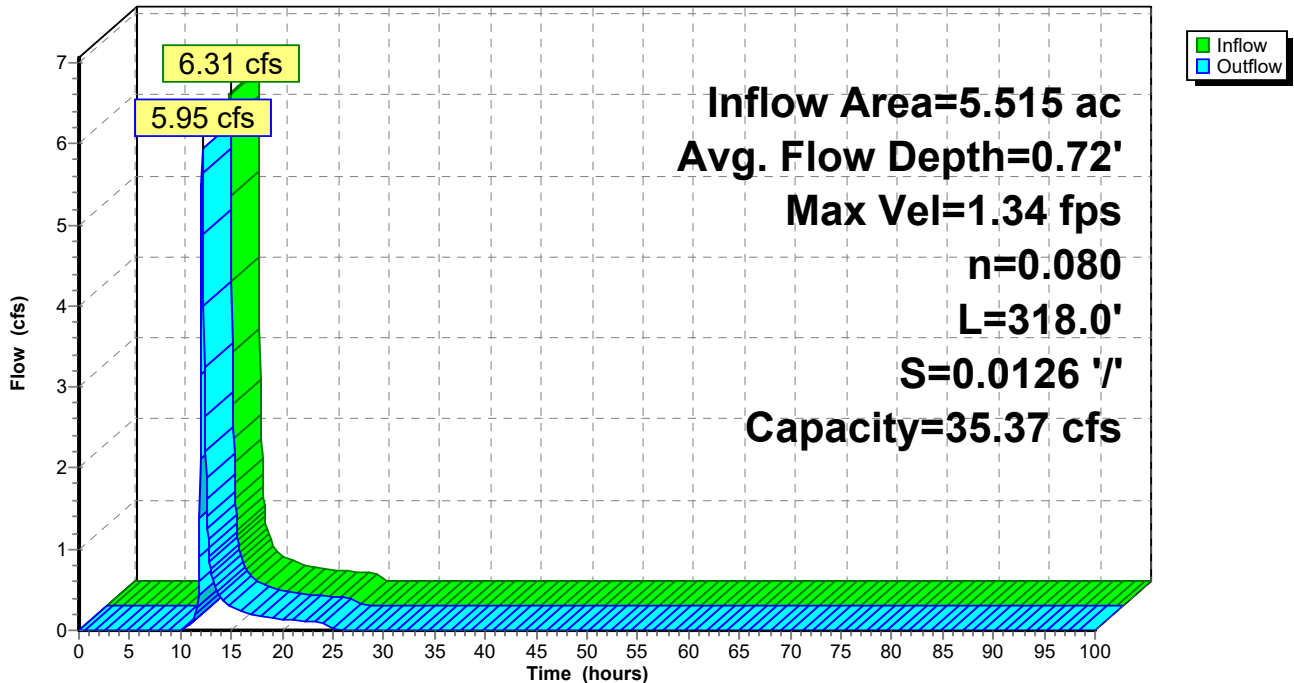

### Reach R7: Proposed RRv Swale

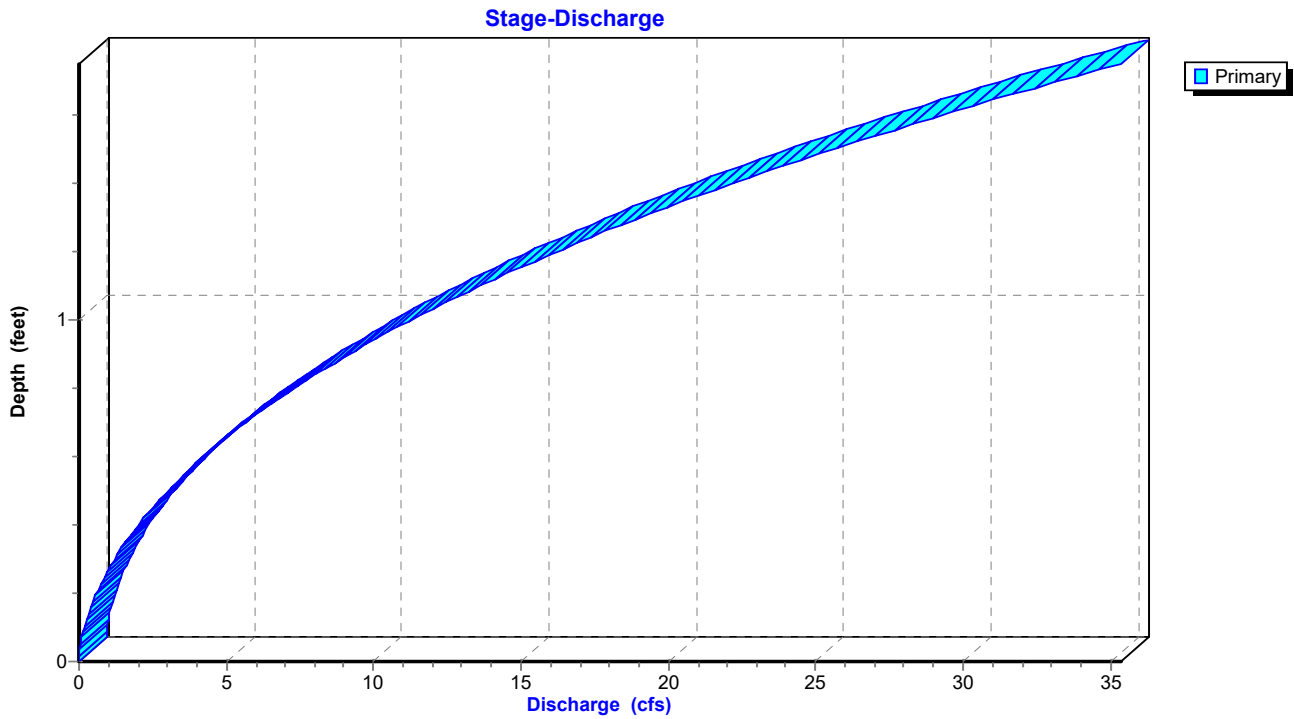

### Reach R7: Proposed RRv Swale

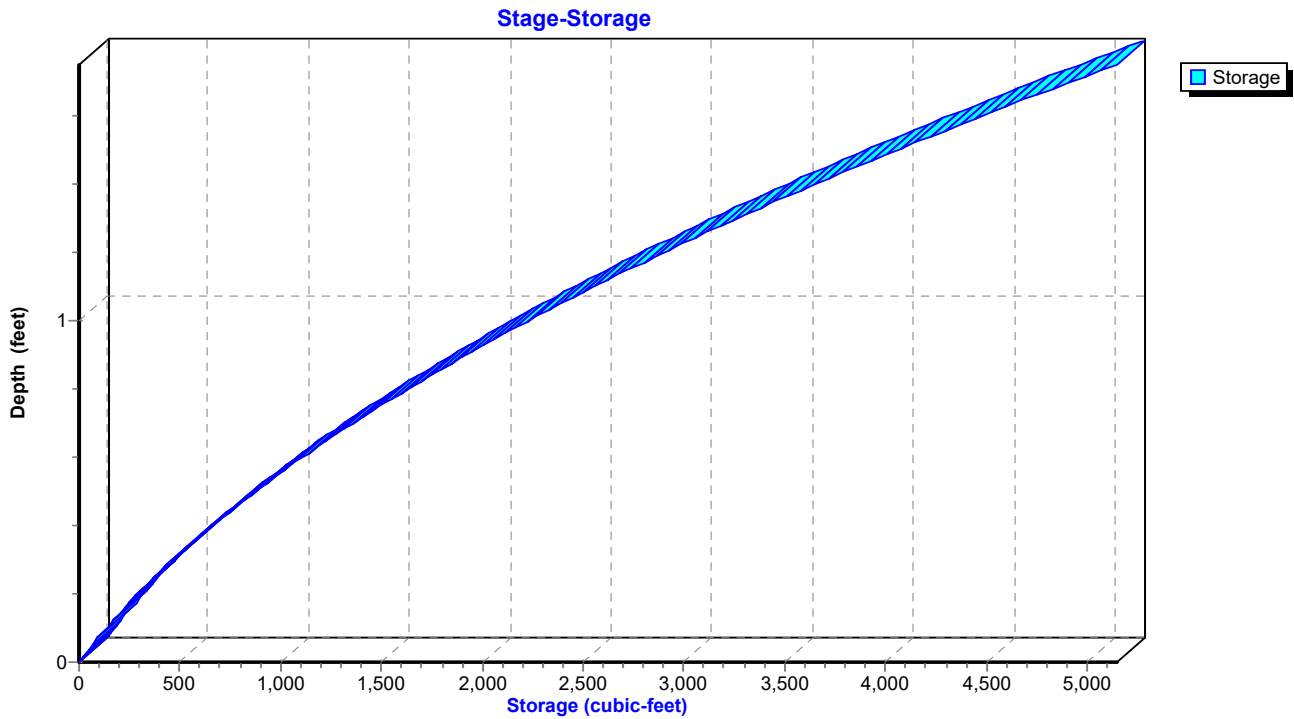

**Hydrograph for Reach R7: Proposed RRv Swale**

| Time (hours) | Inflow (cfs) | Storage (cubic-feet) | Elevation (feet) | Outflow (cfs) |
|--------------|--------------|----------------------|------------------|---------------|
| 0.00         | 0.00         | 0                    | 335.00           | 0.00          |
| 2.50         | 0.00         | 0                    | 335.00           | 0.00          |
| 5.00         | 0.00         | 0                    | 335.00           | 0.00          |
| 7.50         | 0.00         | 0                    | 335.00           | 0.00          |
| 10.00        | <b>0.01</b>  | <b>9</b>             | <b>335.01</b>    | <b>0.00</b>   |
| 12.50        | <b>1.51</b>  | <b>628</b>           | <b>335.38</b>    | <b>1.87</b>   |
| 15.00        | 0.28         | 183                  | 335.13           | 0.29          |
| 17.50        | 0.18         | 138                  | 335.10           | 0.19          |
| 20.00        | 0.13         | 110                  | 335.08           | 0.13          |
| 22.50        | 0.11         | 101                  | 335.07           | 0.11          |
| 25.00        | 0.00         | 20                   | 335.02           | 0.01          |
| 27.50        | 0.00         | 0                    | 335.00           | 0.00          |
| 30.00        | 0.00         | 0                    | 335.00           | 0.00          |
| 32.50        | 0.00         | 0                    | 335.00           | 0.00          |
| 35.00        | 0.00         | 0                    | 335.00           | 0.00          |
| 37.50        | 0.00         | 0                    | 335.00           | 0.00          |
| 40.00        | 0.00         | 0                    | 335.00           | 0.00          |
| 42.50        | 0.00         | 0                    | 335.00           | 0.00          |
| 45.00        | 0.00         | 0                    | 335.00           | 0.00          |
| 47.50        | 0.00         | 0                    | 335.00           | 0.00          |
| 50.00        | 0.00         | 0                    | 335.00           | 0.00          |
| 52.50        | 0.00         | 0                    | 335.00           | 0.00          |
| 55.00        | 0.00         | 0                    | 335.00           | 0.00          |
| 57.50        | 0.00         | 0                    | 335.00           | 0.00          |
| 60.00        | 0.00         | 0                    | 335.00           | 0.00          |
| 62.50        | 0.00         | 0                    | 335.00           | 0.00          |
| 65.00        | 0.00         | 0                    | 335.00           | 0.00          |
| 67.50        | 0.00         | 0                    | 335.00           | 0.00          |
| 70.00        | 0.00         | 0                    | 335.00           | 0.00          |
| 72.50        | 0.00         | 0                    | 335.00           | 0.00          |
| 75.00        | 0.00         | 0                    | 335.00           | 0.00          |
| 77.50        | 0.00         | 0                    | 335.00           | 0.00          |
| 80.00        | 0.00         | 0                    | 335.00           | 0.00          |
| 82.50        | 0.00         | 0                    | 335.00           | 0.00          |
| 85.00        | 0.00         | 0                    | 335.00           | 0.00          |
| 87.50        | 0.00         | 0                    | 335.00           | 0.00          |
| 90.00        | 0.00         | 0                    | 335.00           | 0.00          |
| 92.50        | 0.00         | 0                    | 335.00           | 0.00          |
| 95.00        | 0.00         | 0                    | 335.00           | 0.00          |
| 97.50        | 0.00         | 0                    | 335.00           | 0.00          |
| 100.00       | 0.00         | 0                    | 335.00           | 0.00          |



**Stage-Discharge for Reach R7: Proposed RRv Swale**

| Elevation<br>(feet) | Velocity<br>(ft/sec) | Discharge<br>(cfs) | Elevation<br>(feet) | Velocity<br>(ft/sec) | Discharge<br>(cfs) |
|---------------------|----------------------|--------------------|---------------------|----------------------|--------------------|
| 335.00              | 0.00                 | 0.00               | 336.06              | 1.66                 | 12.63              |
| 335.02              | 0.15                 | 0.01               | 336.08              | 1.68                 | 13.11              |
| 335.04              | 0.24                 | 0.04               | 336.10              | 1.69                 | 13.60              |
| 335.06              | 0.31                 | 0.08               | 336.12              | 1.71                 | 14.10              |
| 335.08              | 0.37                 | 0.13               | 336.14              | 1.73                 | 14.61              |
| 335.10              | 0.43                 | 0.18               | 336.16              | 1.74                 | 15.13              |
| 335.12              | 0.48                 | 0.25               | 336.18              | 1.76                 | 15.66              |
| 335.14              | 0.53                 | 0.33               | 336.20              | 1.78                 | 16.20              |
| 335.16              | 0.57                 | 0.41               | 336.22              | 1.79                 | 16.75              |
| 335.18              | 0.61                 | 0.50               | 336.24              | 1.81                 | 17.31              |
| 335.20              | 0.65                 | 0.60               | 336.26              | 1.82                 | 17.88              |
| 335.22              | 0.69                 | 0.71               | 336.28              | 1.84                 | 18.46              |
| 335.24              | 0.72                 | 0.82               | 336.30              | 1.86                 | 19.05              |
| 335.26              | 0.76                 | 0.94               | 336.32              | 1.87                 | 19.66              |
| 335.28              | 0.79                 | 1.07               | 336.34              | 1.89                 | 20.27              |
| 335.30              | 0.83                 | 1.21               | 336.36              | 1.90                 | 20.90              |
| 335.32              | 0.86                 | 1.36               | 336.38              | 1.92                 | 21.53              |
| 335.34              | 0.89                 | 1.51               | 336.40              | 1.93                 | 22.18              |
| 335.36              | 0.92                 | 1.68               | 336.42              | 1.95                 | 22.84              |
| 335.38              | 0.94                 | 1.84               | 336.44              | 1.96                 | 23.51              |
| 335.40              | 0.97                 | 2.02               | 336.46              | 1.98                 | 24.19              |
| 335.42              | 1.00                 | 2.21               | 336.48              | 1.99                 | 24.88              |
| 335.44              | 1.02                 | 2.40               | 336.50              | 2.01                 | 25.59              |
| 335.46              | 1.05                 | 2.60               | 336.52              | 2.02                 | 26.30              |
| 335.48              | 1.08                 | 2.81               | 336.54              | 2.04                 | 27.03              |
| 335.50              | 1.10                 | 3.03               | 336.56              | 2.05                 | 27.77              |
| 335.52              | 1.12                 | 3.25               | 336.58              | 2.07                 | 28.52              |
| 335.54              | 1.15                 | 3.49               | 336.60              | 2.08                 | 29.28              |
| 335.56              | 1.17                 | 3.73               | 336.62              | 2.09                 | 30.05              |
| 335.58              | 1.19                 | 3.98               | 336.64              | 2.11                 | 30.84              |
| 335.60              | 1.22                 | 4.24               | 336.66              | 2.12                 | 31.64              |
| 335.62              | 1.24                 | 4.50               | 336.68              | 2.14                 | 32.44              |
| 335.64              | 1.26                 | 4.78               | 336.70              | 2.15                 | 33.27              |
| 335.66              | 1.28                 | 5.06               | 336.72              | 2.16                 | 34.10              |
| 335.68              | 1.30                 | 5.35               | 336.74              | <b>2.18</b>          | <b>34.95</b>       |
| 335.70              | 1.32                 | 5.65               |                     |                      |                    |
| 335.72              | 1.34                 | 5.96               |                     |                      |                    |
| 335.74              | 1.36                 | 6.28               |                     |                      |                    |
| 335.76              | 1.38                 | 6.61               |                     |                      |                    |
| 335.78              | 1.40                 | 6.95               |                     |                      |                    |
| 335.80              | 1.42                 | 7.29               |                     |                      |                    |
| 335.82              | 1.44                 | 7.65               |                     |                      |                    |
| 335.84              | 1.46                 | 8.01               |                     |                      |                    |
| 335.86              | 1.48                 | 8.38               |                     |                      |                    |
| 335.88              | 1.50                 | 8.76               |                     |                      |                    |
| 335.90              | 1.52                 | 9.16               |                     |                      |                    |
| 335.92              | 1.54                 | 9.56               |                     |                      |                    |
| 335.94              | 1.55                 | 9.97               |                     |                      |                    |
| 335.96              | 1.57                 | 10.39              |                     |                      |                    |
| 335.98              | 1.59                 | 10.82              |                     |                      |                    |
| 336.00              | 1.61                 | 11.25              |                     |                      |                    |
| 336.02              | 1.63                 | 11.70              |                     |                      |                    |
| 336.04              | 1.64                 | 12.16              |                     |                      |                    |

**Stage-Area-Storage for Reach R7: Proposed RRv Swale**

| Elevation<br>(feet) | End-Area<br>(sq-ft) | Storage<br>(cubic-feet) | Elevation<br>(feet) | End-Area<br>(sq-ft) | Storage<br>(cubic-feet) |
|---------------------|---------------------|-------------------------|---------------------|---------------------|-------------------------|
| 335.00              | 0.0                 | 0                       | 336.06              | 7.6                 | 2,420                   |
| 335.02              | 0.1                 | 26                      | 336.08              | 7.8                 | 2,487                   |
| 335.04              | 0.2                 | 52                      | 336.10              | 8.0                 | 2,554                   |
| 335.06              | 0.3                 | 80                      | 336.12              | 8.2                 | 2,621                   |
| 335.08              | 0.3                 | 108                     | 336.14              | 8.5                 | 2,690                   |
| 335.10              | 0.4                 | 137                     | 336.16              | 8.7                 | 2,759                   |
| 335.12              | 0.5                 | 166                     | 336.18              | 8.9                 | 2,829                   |
| 335.14              | 0.6                 | 197                     | 336.20              | 9.1                 | 2,900                   |
| 335.16              | 0.7                 | 228                     | 336.22              | 9.3                 | 2,972                   |
| 335.18              | 0.8                 | 260                     | 336.24              | 9.6                 | 3,044                   |
| 335.20              | 0.9                 | 293                     | 336.26              | 9.8                 | 3,117                   |
| 335.22              | 1.0                 | 326                     | 336.28              | 10.0                | 3,191                   |
| 335.24              | 1.1                 | 360                     | 336.30              | 10.3                | 3,266                   |
| 335.26              | 1.2                 | 395                     | 336.32              | 10.5                | 3,341                   |
| 335.28              | 1.4                 | 431                     | 336.34              | 10.7                | 3,418                   |
| 335.30              | 1.5                 | 467                     | 336.36              | 11.0                | 3,494                   |
| 335.32              | 1.6                 | 505                     | 336.38              | 11.2                | 3,572                   |
| 335.34              | 1.7                 | 543                     | 336.40              | 11.5                | 3,651                   |
| 335.36              | 1.8                 | 582                     | 336.42              | 11.7                | 3,730                   |
| 335.38              | 2.0                 | 621                     | 336.44              | 12.0                | 3,810                   |
| 335.40              | 2.1                 | 661                     | 336.46              | 12.2                | 3,891                   |
| 335.42              | 2.2                 | 703                     | 336.48              | 12.5                | 3,972                   |
| 335.44              | 2.3                 | 744                     | 336.50              | 12.8                | 4,055                   |
| 335.46              | 2.5                 | 787                     | 336.52              | 13.0                | 4,138                   |
| 335.48              | 2.6                 | 830                     | 336.54              | 13.3                | 4,221                   |
| 335.50              | 2.8                 | 875                     | 336.56              | 13.5                | 4,306                   |
| 335.52              | 2.9                 | 919                     | 336.58              | 13.8                | 4,391                   |
| 335.54              | 3.0                 | 965                     | 336.60              | 14.1                | 4,478                   |
| 335.56              | 3.2                 | 1,011                   | 336.62              | 14.4                | 4,564                   |
| 335.58              | 3.3                 | 1,059                   | 336.64              | 14.6                | 4,652                   |
| 335.60              | 3.5                 | 1,107                   | 336.66              | 14.9                | 4,740                   |
| 335.62              | 3.6                 | 1,155                   | 336.68              | 15.2                | 4,830                   |
| 335.64              | 3.8                 | 1,205                   | 336.70              | 15.5                | 4,919                   |
| 335.66              | 3.9                 | 1,255                   | 336.72              | 15.8                | 5,010                   |
| 335.68              | 4.1                 | 1,306                   | 336.74              | <b>16.0</b>         | <b>5,102</b>            |
| 335.70              | 4.3                 | 1,358                   |                     |                     |                         |
| 335.72              | 4.4                 | 1,410                   |                     |                     |                         |
| 335.74              | 4.6                 | 1,464                   |                     |                     |                         |
| 335.76              | 4.8                 | 1,518                   |                     |                     |                         |
| 335.78              | 4.9                 | 1,573                   |                     |                     |                         |
| 335.80              | 5.1                 | 1,628                   |                     |                     |                         |
| 335.82              | 5.3                 | 1,685                   |                     |                     |                         |
| 335.84              | 5.5                 | 1,742                   |                     |                     |                         |
| 335.86              | 5.7                 | 1,800                   |                     |                     |                         |
| 335.88              | 5.8                 | 1,858                   |                     |                     |                         |
| 335.90              | 6.0                 | 1,918                   |                     |                     |                         |
| 335.92              | 6.2                 | 1,978                   |                     |                     |                         |
| 335.94              | 6.4                 | 2,039                   |                     |                     |                         |
| 335.96              | 6.6                 | 2,100                   |                     |                     |                         |
| 335.98              | 6.8                 | 2,163                   |                     |                     |                         |
| 336.00              | 7.0                 | 2,226                   |                     |                     |                         |
| 336.02              | 7.2                 | 2,290                   |                     |                     |                         |
| 336.04              | 7.4                 | 2,355                   |                     |                     |                         |

**Summary for Reach R8: Proposed RRv Swale**

Inflow Area = 2.075 ac, 33.06% Impervious, Inflow Depth = 0.02" for 1-yr event  
 Inflow = 0.00 cfs @ 24.12 hrs, Volume= 0.003 af  
 Outflow = 0.00 cfs @ 24.32 hrs, Volume= 0.003 af, Atten= 1%, Lag= 11.8 min  
 Routed to Pond 5P : Proposed Infiltration Basin

Routing by Dyn-Stor-Ind method, Time Span= 0.00-100.00 hrs, dt= 0.05 hrs / 2  
 Max. Velocity= 0.14 fps, Min. Travel Time= 66.9 min  
 Avg. Velocity = 0.12 fps, Avg. Travel Time= 79.8 min

Peak Storage= 16 cf @ 24.32 hrs  
 Average Depth at Peak Storage= 0.01' , Surface Width= 2.08'  
 Bank-Full Depth= 1.00' Flow Area= 5.0 sf, Capacity= 8.32 cfs

2.00' x 1.00' deep channel, n= 0.080 Earth, long dense weeds  
 Side Slope Z-value= 3.0 '/' Top Width= 8.00'  
 Length= 568.0' Slope= 0.0158 '/'  
 Inlet Invert= 340.00', Outlet Invert= 331.00'



**Reach R8: Proposed RRv Swale**

Hydrograph

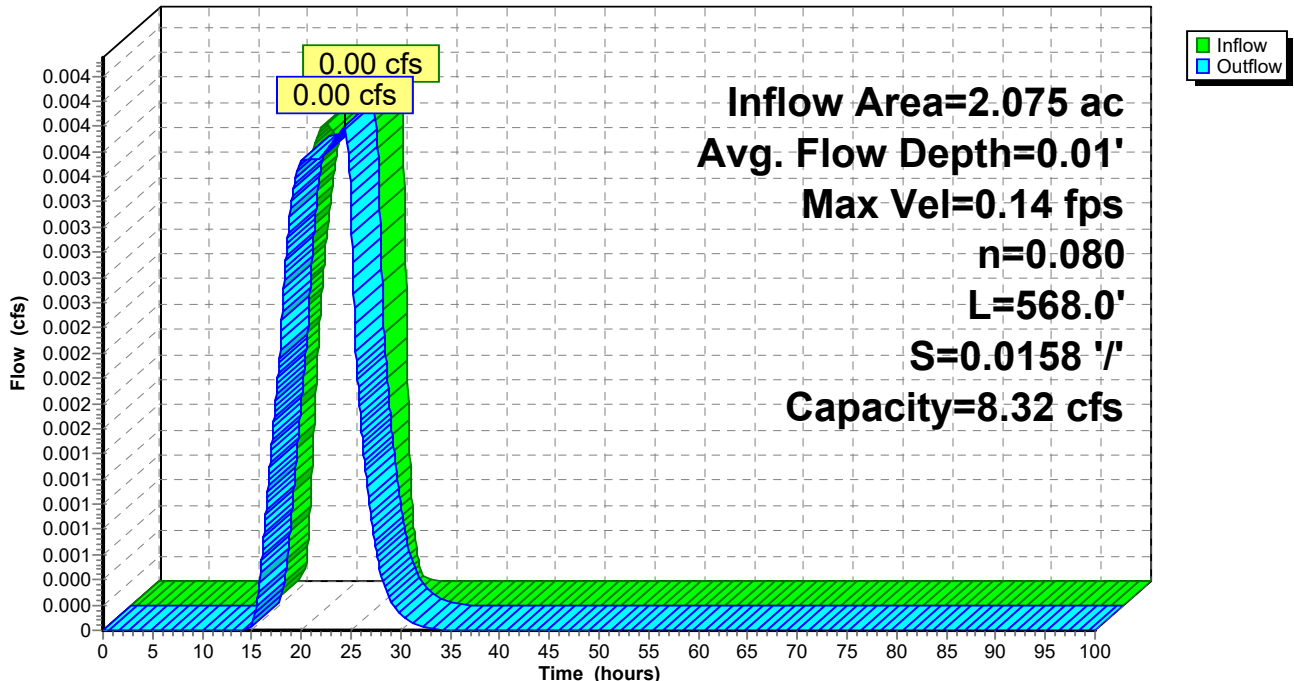

### Reach R8: Proposed RRv Swale

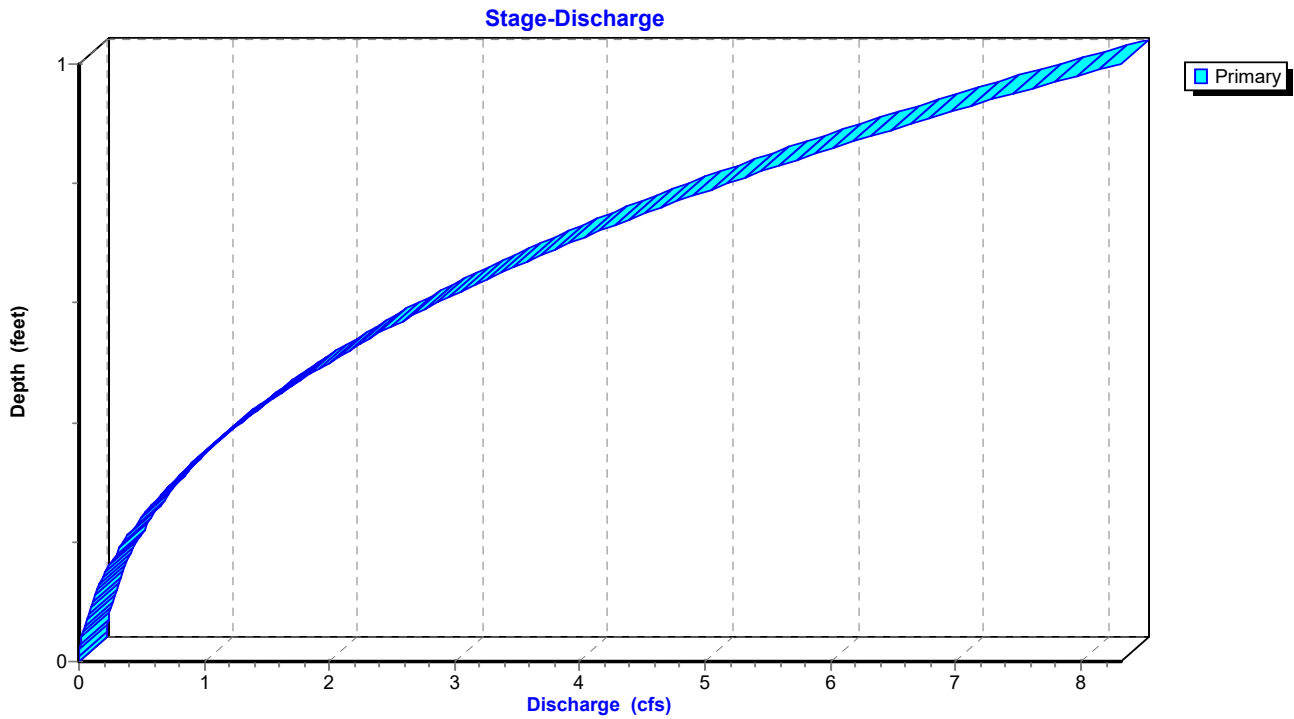

### Reach R8: Proposed RRv Swale

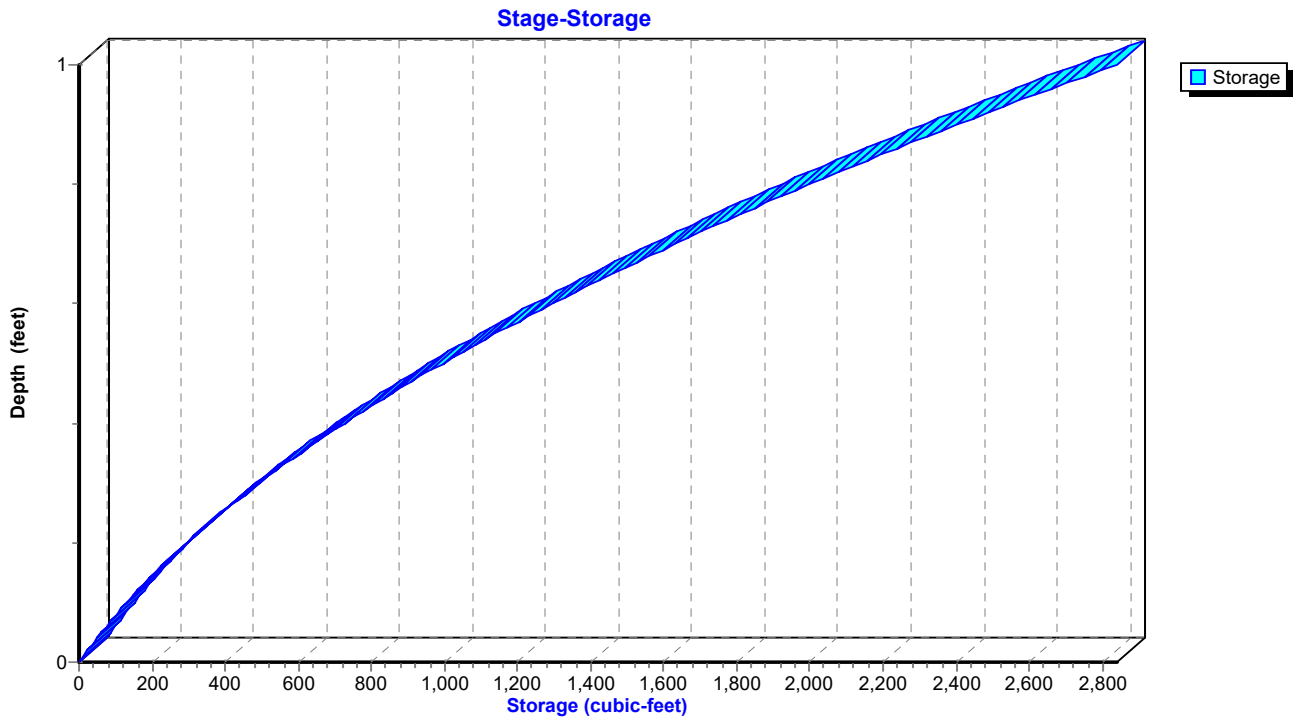

**Hydrograph for Reach R8: Proposed RRv Swale**

| Time (hours) | Inflow (cfs) | Storage (cubic-feet) | Elevation (feet) | Outflow (cfs) |
|--------------|--------------|----------------------|------------------|---------------|
| 0.00         | 0.00         | 0                    | 340.00           | 0.00          |
| 2.50         | 0.00         | 0                    | 340.00           | 0.00          |
| 5.00         | 0.00         | 0                    | 340.00           | 0.00          |
| 7.50         | 0.00         | 0                    | 340.00           | 0.00          |
| 10.00        | 0.00         | 0                    | 340.00           | 0.00          |
| 12.50        | 0.00         | 0                    | 340.00           | 0.00          |
| 15.00        | 0.00         | 0                    | 340.00           | 0.00          |
| 17.50        | 0.00         | 10                   | 340.01           | 0.00          |
| 20.00        | 0.00         | 15                   | 340.01           | 0.00          |
| 22.50        | <b>0.00</b>  | <b>16</b>            | <b>340.01</b>    | <b>0.00</b>   |
| 25.00        | <b>0.00</b>  | <b>14</b>            | <b>340.01</b>    | <b>0.00</b>   |
| 27.50        | 0.00         | 3                    | 340.00           | 0.00          |
| 30.00        | 0.00         | 1                    | 340.00           | 0.00          |
| 32.50        | 0.00         | 0                    | 340.00           | 0.00          |
| 35.00        | 0.00         | 0                    | 340.00           | 0.00          |
| 37.50        | 0.00         | 0                    | 340.00           | 0.00          |
| 40.00        | 0.00         | 0                    | 340.00           | 0.00          |
| 42.50        | 0.00         | 0                    | 340.00           | 0.00          |
| 45.00        | 0.00         | 0                    | 340.00           | 0.00          |
| 47.50        | 0.00         | 0                    | 340.00           | 0.00          |
| 50.00        | 0.00         | 0                    | 340.00           | 0.00          |
| 52.50        | 0.00         | 0                    | 340.00           | 0.00          |
| 55.00        | 0.00         | 0                    | 340.00           | 0.00          |
| 57.50        | 0.00         | 0                    | 340.00           | 0.00          |
| 60.00        | 0.00         | 0                    | 340.00           | 0.00          |
| 62.50        | 0.00         | 0                    | 340.00           | 0.00          |
| 65.00        | 0.00         | 0                    | 340.00           | 0.00          |
| 67.50        | 0.00         | 0                    | 340.00           | 0.00          |
| 70.00        | 0.00         | 0                    | 340.00           | 0.00          |
| 72.50        | 0.00         | 0                    | 340.00           | 0.00          |
| 75.00        | 0.00         | 0                    | 340.00           | 0.00          |
| 77.50        | 0.00         | 0                    | 340.00           | 0.00          |
| 80.00        | 0.00         | 0                    | 340.00           | 0.00          |
| 82.50        | 0.00         | 0                    | 340.00           | 0.00          |
| 85.00        | 0.00         | 0                    | 340.00           | 0.00          |
| 87.50        | 0.00         | 0                    | 340.00           | 0.00          |
| 90.00        | 0.00         | 0                    | 340.00           | 0.00          |
| 92.50        | 0.00         | 0                    | 340.00           | 0.00          |
| 95.00        | 0.00         | 0                    | 340.00           | 0.00          |
| 97.50        | 0.00         | 0                    | 340.00           | 0.00          |
| 100.00       | 0.00         | 0                    | 340.00           | 0.00          |

**Stage-Discharge for Reach R8: Proposed RRv Swale**

| Elevation<br>(feet) | Velocity<br>(ft/sec) | Discharge<br>(cfs) | Elevation<br>(feet) | Velocity<br>(ft/sec) | Discharge<br>(cfs) |
|---------------------|----------------------|--------------------|---------------------|----------------------|--------------------|
| 340.00              | 0.00                 | 0.00               | 340.53              | 1.17                 | 2.23               |
| 340.01              | 0.11                 | 0.00               | 340.54              | 1.19                 | 2.32               |
| 340.02              | 0.17                 | 0.01               | 340.55              | 1.20                 | 2.40               |
| 340.03              | 0.22                 | 0.01               | 340.56              | 1.21                 | 2.49               |
| 340.04              | 0.26                 | 0.02               | 340.57              | 1.22                 | 2.58               |
| 340.05              | 0.30                 | 0.03               | 340.58              | 1.23                 | 2.67               |
| 340.06              | 0.34                 | 0.04               | 340.59              | 1.24                 | 2.77               |
| 340.07              | 0.37                 | 0.06               | 340.60              | 1.26                 | 2.86               |
| 340.08              | 0.40                 | 0.07               | 340.61              | 1.27                 | 2.96               |
| 340.09              | 0.43                 | 0.09               | 340.62              | 1.28                 | 3.06               |
| 340.10              | 0.46                 | 0.11               | 340.63              | 1.29                 | 3.16               |
| 340.11              | 0.49                 | 0.12               | 340.64              | 1.30                 | 3.26               |
| 340.12              | 0.51                 | 0.15               | 340.65              | 1.31                 | 3.37               |
| 340.13              | 0.54                 | 0.17               | 340.66              | 1.32                 | 3.47               |
| 340.14              | 0.56                 | 0.19               | 340.67              | 1.33                 | 3.58               |
| 340.15              | 0.58                 | 0.21               | 340.68              | 1.34                 | 3.69               |
| 340.16              | 0.61                 | 0.24               | 340.69              | 1.36                 | 3.81               |
| 340.17              | 0.63                 | 0.27               | 340.70              | 1.37                 | 3.92               |
| 340.18              | 0.65                 | 0.30               | 340.71              | 1.38                 | 4.04               |
| 340.19              | 0.67                 | 0.33               | 340.72              | 1.39                 | 4.16               |
| 340.20              | 0.69                 | 0.36               | 340.73              | 1.40                 | 4.28               |
| 340.21              | 0.71                 | 0.39               | 340.74              | 1.41                 | 4.40               |
| 340.22              | 0.72                 | 0.42               | 340.75              | 1.42                 | 4.52               |
| 340.23              | 0.74                 | 0.46               | 340.76              | 1.43                 | 4.65               |
| 340.24              | 0.76                 | 0.50               | 340.77              | 1.44                 | 4.78               |
| 340.25              | 0.78                 | 0.53               | 340.78              | 1.45                 | 4.91               |
| 340.26              | 0.80                 | 0.57               | 340.79              | 1.46                 | 5.04               |
| 340.27              | 0.81                 | 0.62               | 340.80              | 1.47                 | 5.18               |
| 340.28              | 0.83                 | 0.66               | 340.81              | 1.48                 | 5.31               |
| 340.29              | 0.84                 | 0.70               | 340.82              | 1.49                 | 5.45               |
| 340.30              | 0.86                 | 0.75               | 340.83              | 1.50                 | 5.59               |
| 340.31              | 0.88                 | 0.80               | 340.84              | 1.51                 | 5.73               |
| 340.32              | 0.89                 | 0.84               | 340.85              | 1.52                 | 5.88               |
| 340.33              | 0.91                 | 0.89               | 340.86              | 1.53                 | 6.03               |
| 340.34              | 0.92                 | 0.95               | 340.87              | 1.54                 | 6.18               |
| 340.35              | 0.94                 | 1.00               | 340.88              | 1.55                 | 6.33               |
| 340.36              | 0.95                 | 1.05               | 340.89              | 1.56                 | 6.48               |
| 340.37              | 0.96                 | 1.11               | 340.90              | 1.57                 | 6.64               |
| 340.38              | 0.98                 | 1.17               | 340.91              | 1.58                 | 6.80               |
| 340.39              | 0.99                 | 1.23               | 340.92              | 1.59                 | 6.96               |
| 340.40              | 1.01                 | 1.29               | 340.93              | 1.60                 | 7.12               |
| 340.41              | 1.02                 | 1.35               | 340.94              | 1.61                 | 7.29               |
| 340.42              | 1.03                 | 1.42               | 340.95              | 1.62                 | 7.45               |
| 340.43              | 1.05                 | 1.48               | 340.96              | 1.63                 | 7.62               |
| 340.44              | 1.06                 | 1.55               | 340.97              | 1.64                 | 7.79               |
| 340.45              | 1.07                 | 1.62               | 340.98              | 1.65                 | 7.97               |
| 340.46              | 1.09                 | 1.69               | 340.99              | 1.66                 | 8.14               |
| 340.47              | 1.10                 | 1.76               | 341.00              | <b>1.66</b>          | <b>8.32</b>        |
| 340.48              | 1.11                 | 1.84               |                     |                      |                    |
| 340.49              | 1.12                 | 1.91               |                     |                      |                    |
| 340.50              | 1.14                 | 1.99               |                     |                      |                    |
| 340.51              | 1.15                 | 2.07               |                     |                      |                    |
| 340.52              | 1.16                 | 2.15               |                     |                      |                    |

**Stage-Area-Storage for Reach R8: Proposed RRv Swale**

| Elevation<br>(feet) | End-Area<br>(sq-ft) | Storage<br>(cubic-feet) | Elevation<br>(feet) | End-Area<br>(sq-ft) | Storage<br>(cubic-feet) |
|---------------------|---------------------|-------------------------|---------------------|---------------------|-------------------------|
| 340.00              | 0.0                 | 0                       | 340.53              | 1.9                 | 1,081                   |
| 340.01              | 0.0                 | 12                      | 340.54              | 2.0                 | 1,110                   |
| 340.02              | 0.0                 | 23                      | 340.55              | 2.0                 | 1,140                   |
| 340.03              | 0.1                 | 36                      | 340.56              | 2.1                 | 1,171                   |
| 340.04              | 0.1                 | 48                      | 340.57              | 2.1                 | 1,201                   |
| 340.05              | 0.1                 | 61                      | 340.58              | 2.2                 | 1,232                   |
| 340.06              | 0.1                 | 74                      | 340.59              | 2.2                 | 1,263                   |
| 340.07              | 0.2                 | 88                      | 340.60              | 2.3                 | 1,295                   |
| 340.08              | 0.2                 | 102                     | 340.61              | 2.3                 | 1,327                   |
| 340.09              | 0.2                 | 116                     | 340.62              | 2.4                 | 1,359                   |
| 340.10              | 0.2                 | 131                     | 340.63              | 2.5                 | 1,392                   |
| 340.11              | 0.3                 | 146                     | 340.64              | 2.5                 | 1,425                   |
| 340.12              | 0.3                 | 161                     | 340.65              | 2.6                 | 1,458                   |
| 340.13              | 0.3                 | 176                     | 340.66              | 2.6                 | 1,492                   |
| 340.14              | 0.3                 | 192                     | 340.67              | 2.7                 | 1,526                   |
| 340.15              | 0.4                 | 209                     | 340.68              | 2.7                 | 1,560                   |
| 340.16              | 0.4                 | 225                     | 340.69              | 2.8                 | 1,595                   |
| 340.17              | 0.4                 | 242                     | 340.70              | 2.9                 | 1,630                   |
| 340.18              | 0.5                 | 260                     | 340.71              | 2.9                 | 1,666                   |
| 340.19              | 0.5                 | 277                     | 340.72              | 3.0                 | 1,701                   |
| 340.20              | 0.5                 | 295                     | 340.73              | 3.1                 | 1,737                   |
| 340.21              | 0.6                 | 314                     | 340.74              | 3.1                 | 1,774                   |
| 340.22              | 0.6                 | 332                     | 340.75              | 3.2                 | 1,811                   |
| 340.23              | 0.6                 | 351                     | 340.76              | 3.3                 | 1,848                   |
| 340.24              | 0.7                 | 371                     | 340.77              | 3.3                 | 1,885                   |
| 340.25              | 0.7                 | 391                     | 340.78              | 3.4                 | 1,923                   |
| 340.26              | 0.7                 | 411                     | 340.79              | 3.5                 | 1,961                   |
| 340.27              | 0.8                 | 431                     | 340.80              | 3.5                 | 1,999                   |
| 340.28              | 0.8                 | 452                     | 340.81              | 3.6                 | 2,038                   |
| 340.29              | 0.8                 | 473                     | 340.82              | 3.7                 | 2,077                   |
| 340.30              | 0.9                 | 494                     | 340.83              | 3.7                 | 2,117                   |
| 340.31              | 0.9                 | 516                     | 340.84              | 3.8                 | 2,157                   |
| 340.32              | 0.9                 | 538                     | 340.85              | 3.9                 | 2,197                   |
| 340.33              | 1.0                 | 560                     | 340.86              | 3.9                 | 2,237                   |
| 340.34              | 1.0                 | 583                     | 340.87              | 4.0                 | 2,278                   |
| 340.35              | 1.1                 | 606                     | 340.88              | 4.1                 | 2,319                   |
| 340.36              | 1.1                 | 630                     | 340.89              | 4.2                 | 2,361                   |
| 340.37              | 1.2                 | 654                     | 340.90              | 4.2                 | 2,403                   |
| 340.38              | 1.2                 | 678                     | 340.91              | 4.3                 | 2,445                   |
| 340.39              | 1.2                 | 702                     | 340.92              | 4.4                 | 2,487                   |
| 340.40              | 1.3                 | 727                     | 340.93              | 4.5                 | 2,530                   |
| 340.41              | 1.3                 | 752                     | 340.94              | 4.5                 | 2,573                   |
| 340.42              | 1.4                 | 778                     | 340.95              | 4.6                 | 2,617                   |
| 340.43              | 1.4                 | 804                     | 340.96              | 4.7                 | 2,661                   |
| 340.44              | 1.5                 | 830                     | 340.97              | 4.8                 | 2,705                   |
| 340.45              | 1.5                 | 856                     | 340.98              | 4.8                 | 2,750                   |
| 340.46              | 1.6                 | 883                     | 340.99              | 4.9                 | 2,795                   |
| 340.47              | 1.6                 | 910                     | 341.00              | <b>5.0</b>          | <b>2,840</b>            |
| 340.48              | 1.7                 | 938                     |                     |                     |                         |
| 340.49              | 1.7                 | 966                     |                     |                     |                         |
| 340.50              | 1.8                 | 994                     |                     |                     |                         |
| 340.51              | 1.8                 | 1,023                   |                     |                     |                         |
| 340.52              | 1.9                 | 1,051                   |                     |                     |                         |

**Summary for Reach R9: Proposed RRV Swale**

Inflow Area = 1.299 ac, 35.18% Impervious, Inflow Depth = 0.98" for 1-yr event  
 Inflow = 1.95 cfs @ 12.01 hrs, Volume= 0.106 af  
 Outflow = 1.00 cfs @ 12.14 hrs, Volume= 0.106 af, Atten= 49%, Lag= 7.3 min  
 Routed to Pond 6P : Proposed Stormwater Pond

Routing by Dyn-Stor-Ind method, Time Span= 0.00-100.00 hrs, dt= 0.05 hrs / 2  
 Max. Velocity= 0.64 fps, Min. Travel Time= 19.8 min  
 Avg. Velocity = 0.15 fps, Avg. Travel Time= 82.2 min

Peak Storage= 1,188 cf @ 12.14 hrs  
 Average Depth at Peak Storage= 0.46' , Surface Width= 4.76'  
 Bank-Full Depth= 1.25' Flow Area= 7.2 sf, Capacity= 8.04 cfs

2.00' x 1.25' deep channel, n= 0.080 Earth, long dense weeds  
 Side Slope Z-value= 3.0 '/ Top Width= 9.50'  
 Length= 764.0' Slope= 0.0056 '/  
 Inlet Invert= 337.00', Outlet Invert= 332.75'



**Reach R9: Proposed RRV Swale**

Hydrograph

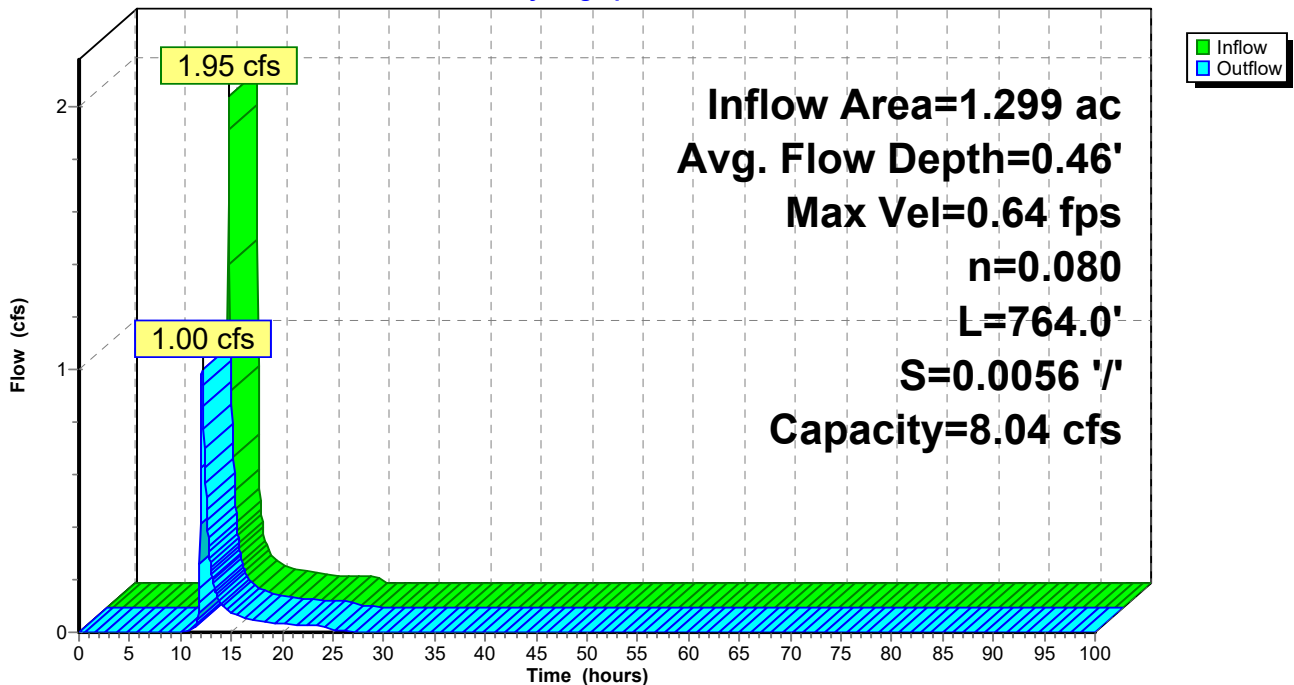



**Reach R9: Proposed RRV Swale**

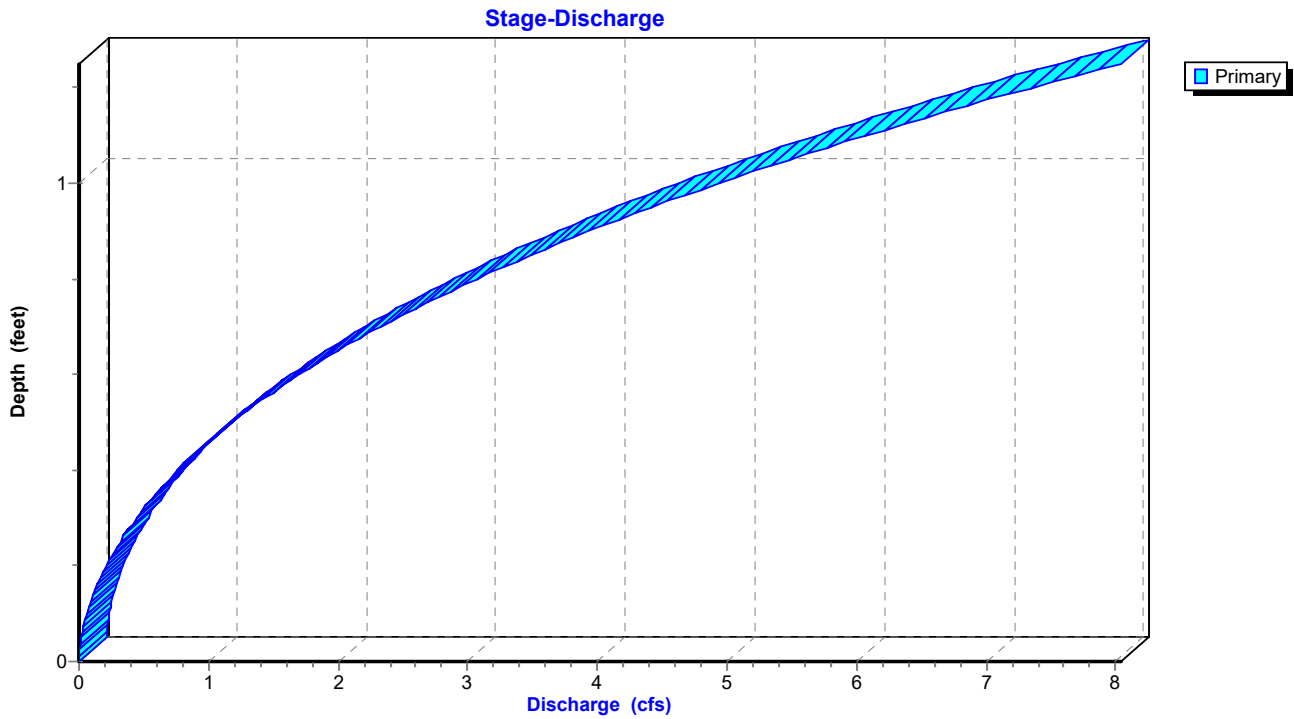

**Reach R9: Proposed RRV Swale**

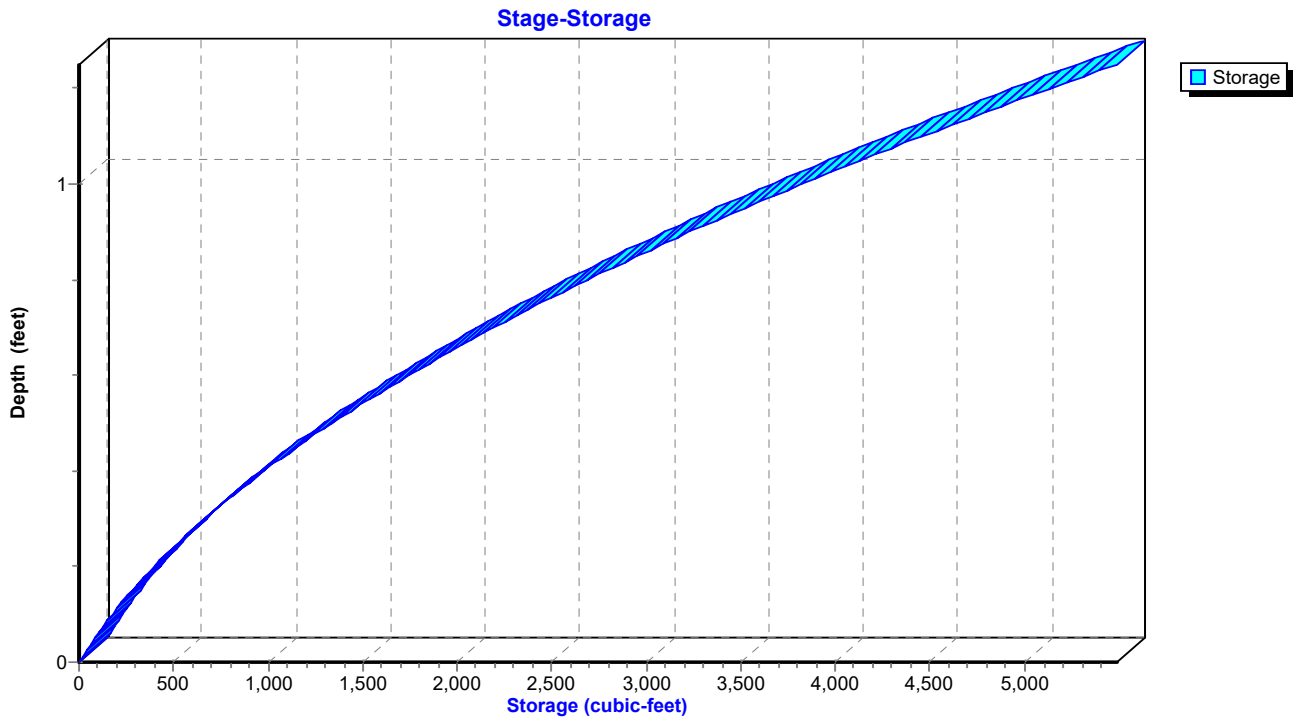

**Hydrograph for Reach R9: Proposed RRV Swale**

| Time (hours) | Inflow (cfs) | Storage (cubic-feet) | Elevation (feet) | Outflow (cfs) |
|--------------|--------------|----------------------|------------------|---------------|
| 0.00         | 0.00         | 0                    | 337.00           | 0.00          |
| 2.50         | 0.00         | 0                    | 337.00           | 0.00          |
| 5.00         | 0.00         | 0                    | 337.00           | 0.00          |
| 7.50         | 0.00         | 0                    | 337.00           | 0.00          |
| 10.00        | <b>0.00</b>  | <b>4</b>             | <b>337.00</b>    | <b>0.00</b>   |
| 12.50        | <b>0.23</b>  | <b>739</b>           | <b>337.32</b>    | <b>0.51</b>   |
| 15.00        | 0.07         | 196                  | 337.11           | 0.07          |
| 17.50        | 0.04         | 143                  | 337.08           | 0.05          |
| 20.00        | 0.03         | 115                  | 337.07           | 0.03          |
| 22.50        | 0.03         | 102                  | 337.06           | 0.03          |
| 25.00        | 0.00         | 51                   | 337.03           | 0.01          |
| 27.50        | 0.00         | 16                   | 337.01           | 0.00          |
| 30.00        | 0.00         | 7                    | 337.00           | 0.00          |
| 32.50        | 0.00         | 3                    | 337.00           | 0.00          |
| 35.00        | 0.00         | 1                    | 337.00           | 0.00          |
| 37.50        | 0.00         | 1                    | 337.00           | 0.00          |
| 40.00        | 0.00         | 0                    | 337.00           | 0.00          |
| 42.50        | 0.00         | 0                    | 337.00           | 0.00          |
| 45.00        | 0.00         | 0                    | 337.00           | 0.00          |
| 47.50        | 0.00         | 0                    | 337.00           | 0.00          |
| 50.00        | 0.00         | 0                    | 337.00           | 0.00          |
| 52.50        | 0.00         | 0                    | 337.00           | 0.00          |
| 55.00        | 0.00         | 0                    | 337.00           | 0.00          |
| 57.50        | 0.00         | 0                    | 337.00           | 0.00          |
| 60.00        | 0.00         | 0                    | 337.00           | 0.00          |
| 62.50        | 0.00         | 0                    | 337.00           | 0.00          |
| 65.00        | 0.00         | 0                    | 337.00           | 0.00          |
| 67.50        | 0.00         | 0                    | 337.00           | 0.00          |
| 70.00        | 0.00         | 0                    | 337.00           | 0.00          |
| 72.50        | 0.00         | 0                    | 337.00           | 0.00          |
| 75.00        | 0.00         | 0                    | 337.00           | 0.00          |
| 77.50        | 0.00         | 0                    | 337.00           | 0.00          |
| 80.00        | 0.00         | 0                    | 337.00           | 0.00          |
| 82.50        | 0.00         | 0                    | 337.00           | 0.00          |
| 85.00        | 0.00         | 0                    | 337.00           | 0.00          |
| 87.50        | 0.00         | 0                    | 337.00           | 0.00          |
| 90.00        | 0.00         | 0                    | 337.00           | 0.00          |
| 92.50        | 0.00         | 0                    | 337.00           | 0.00          |
| 95.00        | 0.00         | 0                    | 337.00           | 0.00          |
| 97.50        | 0.00         | 0                    | 337.00           | 0.00          |
| 100.00       | 0.00         | 0                    | 337.00           | 0.00          |

**Stage-Discharge for Reach R9: Proposed RRV Swale**

| Elevation<br>(feet) | Velocity<br>(ft/sec) | Discharge<br>(cfs) | Elevation<br>(feet) | Velocity<br>(ft/sec) | Discharge<br>(cfs) | Elevation<br>(feet) | Velocity<br>(ft/sec) | Discharge<br>(cfs) |
|---------------------|----------------------|--------------------|---------------------|----------------------|--------------------|---------------------|----------------------|--------------------|
| 337.00              | 0.00                 | 0.00               | 337.53              | 0.70                 | 1.32               | 338.06              | 1.02                 | 5.60               |
| 337.01              | 0.06                 | 0.00               | 337.54              | 0.70                 | 1.37               | 338.07              | 1.02                 | 5.71               |
| 337.02              | 0.10                 | 0.00               | 337.55              | 0.71                 | 1.42               | 338.08              | 1.03                 | 5.83               |
| 337.03              | 0.13                 | 0.01               | 337.56              | 0.72                 | 1.48               | 338.09              | 1.04                 | 5.95               |
| 337.04              | 0.16                 | 0.01               | 337.57              | 0.72                 | 1.53               | 338.10              | 1.04                 | 6.07               |
| 337.05              | 0.18                 | 0.02               | 337.58              | 0.73                 | 1.58               | 338.11              | 1.05                 | 6.19               |
| 337.06              | 0.20                 | 0.03               | 337.59              | 0.74                 | 1.64               | 338.12              | 1.05                 | 6.31               |
| 337.07              | 0.22                 | 0.03               | 337.60              | 0.74                 | 1.70               | 338.13              | 1.06                 | 6.43               |
| 337.08              | 0.24                 | 0.04               | 337.61              | 0.75                 | 1.75               | 338.14              | 1.06                 | 6.56               |
| 337.09              | 0.26                 | 0.05               | 337.62              | 0.76                 | 1.81               | 338.15              | 1.07                 | 6.69               |
| 337.10              | 0.27                 | 0.06               | 337.63              | 0.76                 | 1.87               | 338.16              | 1.07                 | 6.82               |
| 337.11              | 0.29                 | 0.07               | 337.64              | 0.77                 | 1.93               | 338.17              | 1.08                 | 6.95               |
| 337.12              | 0.30                 | 0.09               | 337.65              | 0.78                 | 2.00               | 338.18              | 1.08                 | 7.08               |
| 337.13              | 0.32                 | 0.10               | 337.66              | 0.78                 | 2.06               | 338.19              | 1.09                 | 7.21               |
| 337.14              | 0.33                 | 0.11               | 337.67              | 0.79                 | 2.12               | 338.20              | 1.09                 | 7.35               |
| 337.15              | 0.35                 | 0.13               | 337.68              | 0.80                 | 2.19               | 338.21              | 1.10                 | 7.48               |
| 337.16              | 0.36                 | 0.14               | 337.69              | 0.80                 | 2.26               | 338.22              | 1.10                 | 7.62               |
| 337.17              | 0.37                 | 0.16               | 337.70              | 0.81                 | 2.32               | 338.23              | 1.11                 | 7.76               |
| 337.18              | 0.38                 | 0.18               | 337.71              | 0.82                 | 2.39               | 338.24              | 1.11                 | 7.90               |
| 337.19              | 0.40                 | 0.19               | 337.72              | 0.82                 | 2.46               | 338.25              | <b>1.12</b>          | <b>8.04</b>        |
| 337.20              | 0.41                 | 0.21               | 337.73              | 0.83                 | 2.53               |                     |                      |                    |
| 337.21              | 0.42                 | 0.23               | 337.74              | 0.83                 | 2.61               |                     |                      |                    |
| 337.22              | 0.43                 | 0.25               | 337.75              | 0.84                 | 2.68               |                     |                      |                    |
| 337.23              | 0.44                 | 0.27               | 337.76              | 0.85                 | 2.75               |                     |                      |                    |
| 337.24              | 0.45                 | 0.29               | 337.77              | 0.85                 | 2.83               |                     |                      |                    |
| 337.25              | 0.46                 | 0.32               | 337.78              | 0.86                 | 2.91               |                     |                      |                    |
| 337.26              | 0.47                 | 0.34               | 337.79              | 0.87                 | 2.99               |                     |                      |                    |
| 337.27              | 0.48                 | 0.37               | 337.80              | 0.87                 | 3.07               |                     |                      |                    |
| 337.28              | 0.49                 | 0.39               | 337.81              | 0.88                 | 3.15               |                     |                      |                    |
| 337.29              | 0.50                 | 0.42               | 337.82              | 0.88                 | 3.23               |                     |                      |                    |
| 337.30              | 0.51                 | 0.44               | 337.83              | 0.89                 | 3.31               |                     |                      |                    |
| 337.31              | 0.52                 | 0.47               | 337.84              | 0.89                 | 3.40               |                     |                      |                    |
| 337.32              | 0.53                 | 0.50               | 337.85              | 0.90                 | 3.48               |                     |                      |                    |
| 337.33              | 0.54                 | 0.53               | 337.86              | 0.91                 | 3.57               |                     |                      |                    |
| 337.34              | 0.55                 | 0.56               | 337.87              | 0.91                 | 3.66               |                     |                      |                    |
| 337.35              | 0.55                 | 0.59               | 337.88              | 0.92                 | 3.75               |                     |                      |                    |
| 337.36              | 0.56                 | 0.62               | 337.89              | 0.92                 | 3.84               |                     |                      |                    |
| 337.37              | 0.57                 | 0.66               | 337.90              | 0.93                 | 3.93               |                     |                      |                    |
| 337.38              | 0.58                 | 0.69               | 337.91              | 0.94                 | 4.03               |                     |                      |                    |
| 337.39              | 0.59                 | 0.73               | 337.92              | 0.94                 | 4.12               |                     |                      |                    |
| 337.40              | 0.60                 | 0.76               | 337.93              | 0.95                 | 4.22               |                     |                      |                    |
| 337.41              | 0.60                 | 0.80               | 337.94              | 0.95                 | 4.32               |                     |                      |                    |
| 337.42              | 0.61                 | 0.84               | 337.95              | 0.96                 | 4.42               |                     |                      |                    |
| 337.43              | 0.62                 | 0.88               | 337.96              | 0.96                 | 4.52               |                     |                      |                    |
| 337.44              | 0.63                 | 0.92               | 337.97              | 0.97                 | 4.62               |                     |                      |                    |
| 337.45              | 0.64                 | 0.96               | 337.98              | 0.98                 | 4.72               |                     |                      |                    |
| 337.46              | 0.64                 | 1.00               | 337.99              | 0.98                 | 4.83               |                     |                      |                    |
| 337.47              | 0.65                 | 1.04               | 338.00              | 0.99                 | 4.93               |                     |                      |                    |
| 337.48              | 0.66                 | 1.09               | 338.01              | 0.99                 | 5.04               |                     |                      |                    |
| 337.49              | 0.67                 | 1.13               | 338.02              | 1.00                 | 5.15               |                     |                      |                    |
| 337.50              | 0.67                 | 1.18               | 338.03              | 1.00                 | 5.26               |                     |                      |                    |
| 337.51              | 0.68                 | 1.23               | 338.04              | 1.01                 | 5.37               |                     |                      |                    |
| 337.52              | 0.69                 | 1.27               | 338.05              | 1.01                 | 5.48               |                     |                      |                    |

**Stage-Area-Storage for Reach R9: Proposed RRV Swale**

| Elevation<br>(feet) | End-Area<br>(sq-ft) | Storage<br>(cubic-feet) | Elevation<br>(feet) | End-Area<br>(sq-ft) | Storage<br>(cubic-feet) |
|---------------------|---------------------|-------------------------|---------------------|---------------------|-------------------------|
| 337.00              | 0.0                 | 0                       | 338.06              | 5.5                 | 4,195                   |
| 337.02              | 0.0                 | 32                      | 338.08              | 5.7                 | 4,324                   |
| 337.04              | 0.1                 | 65                      | 338.10              | 5.8                 | 4,454                   |
| 337.06              | 0.1                 | 100                     | 338.12              | 6.0                 | 4,587                   |
| 337.08              | 0.2                 | 137                     | 338.14              | 6.2                 | 4,721                   |
| 337.10              | 0.2                 | 176                     | 338.16              | 6.4                 | 4,857                   |
| 337.12              | 0.3                 | 216                     | 338.18              | 6.5                 | 4,995                   |
| 337.14              | 0.3                 | 259                     | 338.20              | 6.7                 | 5,134                   |
| 337.16              | 0.4                 | 303                     | 338.22              | 6.9                 | 5,276                   |
| 337.18              | 0.5                 | 349                     | 338.24              | <b>7.1</b>          | <b>5,419</b>            |
| 337.20              | 0.5                 | 397                     |                     |                     |                         |
| 337.22              | 0.6                 | 447                     |                     |                     |                         |
| 337.24              | 0.7                 | 499                     |                     |                     |                         |
| 337.26              | 0.7                 | 552                     |                     |                     |                         |
| 337.28              | 0.8                 | 608                     |                     |                     |                         |
| 337.30              | 0.9                 | 665                     |                     |                     |                         |
| 337.32              | 0.9                 | 724                     |                     |                     |                         |
| 337.34              | 1.0                 | 785                     |                     |                     |                         |
| 337.36              | 1.1                 | 847                     |                     |                     |                         |
| 337.38              | 1.2                 | 912                     |                     |                     |                         |
| 337.40              | 1.3                 | 978                     |                     |                     |                         |
| 337.42              | 1.4                 | 1,046                   |                     |                     |                         |
| 337.44              | 1.5                 | 1,116                   |                     |                     |                         |
| 337.46              | 1.6                 | 1,188                   |                     |                     |                         |
| 337.48              | 1.7                 | 1,262                   |                     |                     |                         |
| 337.50              | 1.8                 | 1,337                   |                     |                     |                         |
| 337.52              | 1.9                 | 1,414                   |                     |                     |                         |
| 337.54              | 2.0                 | 1,494                   |                     |                     |                         |
| 337.56              | 2.1                 | 1,575                   |                     |                     |                         |
| 337.58              | 2.2                 | 1,657                   |                     |                     |                         |
| 337.60              | 2.3                 | 1,742                   |                     |                     |                         |
| 337.62              | 2.4                 | 1,828                   |                     |                     |                         |
| 337.64              | 2.5                 | 1,917                   |                     |                     |                         |
| 337.66              | 2.6                 | 2,007                   |                     |                     |                         |
| 337.68              | 2.7                 | 2,099                   |                     |                     |                         |
| 337.70              | 2.9                 | 2,193                   |                     |                     |                         |
| 337.72              | 3.0                 | 2,288                   |                     |                     |                         |
| 337.74              | 3.1                 | 2,386                   |                     |                     |                         |
| 337.76              | 3.3                 | 2,485                   |                     |                     |                         |
| 337.78              | 3.4                 | 2,586                   |                     |                     |                         |
| 337.80              | 3.5                 | 2,689                   |                     |                     |                         |
| 337.82              | 3.7                 | 2,794                   |                     |                     |                         |
| 337.84              | 3.8                 | 2,901                   |                     |                     |                         |
| 337.86              | 3.9                 | 3,009                   |                     |                     |                         |
| 337.88              | 4.1                 | 3,120                   |                     |                     |                         |
| 337.90              | 4.2                 | 3,232                   |                     |                     |                         |
| 337.92              | 4.4                 | 3,346                   |                     |                     |                         |
| 337.94              | 4.5                 | 3,462                   |                     |                     |                         |
| 337.96              | 4.7                 | 3,579                   |                     |                     |                         |
| 337.98              | 4.8                 | 3,699                   |                     |                     |                         |
| 338.00              | 5.0                 | 3,820                   |                     |                     |                         |
| 338.02              | 5.2                 | 3,943                   |                     |                     |                         |
| 338.04              | 5.3                 | 4,068                   |                     |                     |                         |

**Summary for Pond 4P: Proposed Stormwater Pond**

[87] Warning: Oscillations may require smaller dt or Finer Routing (severity=512)

Inflow Area = 10.222 ac, 13.62% Impervious, Inflow Depth = 0.02" for 1-yr event  
 Inflow = 0.03 cfs @ 18.62 hrs, Volume= 0.020 af  
 Outflow = 0.02 cfs @ 24.36 hrs, Volume= 0.019 af, Atten= 13%, Lag= 344.3 min  
 Primary = 0.02 cfs @ 24.36 hrs, Volume= 0.019 af  
 Routed to Reach R12 : 12" Culvert Pond Discharge  
 Secondary = 0.00 cfs @ 0.00 hrs, Volume= 0.000 af  
 Routed to Link AP3 : Analysis Point 3

Routing by Dyn-Stor-Ind method, Time Span= 0.00-100.00 hrs, dt= 0.05 hrs / 2  
 Starting Elev= 337.00' Surf.Area= 1,864 sf Storage= 1,362 cf  
 Peak Elev= 337.20' @ 24.38 hrs Surf.Area= 2,063 sf Storage= 1,753 cf (391 cf above start)

Plug-Flow detention time= (not calculated: initial storage exceeds outflow)  
 Center-of-Mass det. time= 410.9 min ( 1,604.7 - 1,193.8 )

| Volume | Invert  | Avail.Storage | Storage Description                                 |
|--------|---------|---------------|---|
| #1     | 338.50' | 5,344 cf      | <b>Upper Pond (Irregular)</b> Listed below (Recalc) |
| #2     | 335.00' | 3,537 cf      | <b>Micropool (Irregular)</b> Listed below (Recalc)  |
| #3     | 334.50' | 1,862 cf      | <b>Forebay (Irregular)</b> Listed below (Recalc)    |
|        |         | 10,742 cf     | Total Available Storage                             |

| Elevation (feet) | Surf.Area (sq-ft) | Perim. (feet) | Inc.Store (cubic-feet) | Cum.Store (cubic-feet) | Wet.Area (sq-ft) |
|------------------|-------------------|---------------|------------------------|------------------------|------------------|
| 338.50           | 3,608             | 353.0         | 0                      | 0                      | 3,608            |
| 339.00           | 4,127             | 266.0         | 1,932                  | 1,932                  | 7,896            |
| 339.75           | 4,983             | 287.0         | 3,411                  | 5,344                  | 8,843            |

| Elevation (feet) | Surf.Area (sq-ft) | Perim. (feet) | Inc.Store (cubic-feet) | Cum.Store (cubic-feet) | Wet.Area (sq-ft) |
|------------------|-------------------|---------------|------------------------|------------------------|------------------|
| 335.00           | 29                | 23.0          | 0                      | 0                      | 29               |
| 336.00           | 189               | 66.0          | 97                     | 97                     | 337              |
| 337.00           | 1,332             | 155.0         | 674                    | 772                    | 1,906            |
| 338.00           | 2,017             | 182.0         | 1,663                  | 2,434                  | 2,649            |
| 338.50           | 2,399             | 200.0         | 1,103                  | 3,537                  | 3,205            |

| Elevation (feet) | Surf.Area (sq-ft) | Perim. (feet) | Inc.Store (cubic-feet) | Cum.Store (cubic-feet) | Wet.Area (sq-ft) |
|------------------|-------------------|---------------|------------------------|------------------------|------------------|
| 334.50           | 3                 | 7.6           | 0                      | 0                      | 3                |
| 335.00           | 83                | 48.0          | 17                     | 17                     | 182              |
| 336.00           | 282               | 74.0          | 173                    | 190                    | 442              |
| 337.00           | 532               | 93.0          | 400                    | 590                    | 708              |
| 338.00           | 953               | 118.0         | 732                    | 1,322                  | 1,141            |
| 338.50           | 1,209             | 136.0         | 539                    | 1,862                  | 1,510            |

| Device | Routing   | Invert  | Outlet Devices   |
|--------|-----------|---------|--|
| #1     | Secondary | 338.50' | <b>26.0' long x 17.0' breadth Broad-Crested Rectangular Weir</b><br>Head (feet) 0.20 0.40 0.60 0.80 1.00 1.20 1.40 1.60<br>Coef. (English) 2.68 2.70 2.70 2.64 2.63 2.64 2.64 2.63 |
| #2     | Primary   | 338.50' | <b>12.0" Horiz. Orifice/Grate</b> C= 0.600<br>Limited to weir flow at low heads  |
| #3     | Primary   | 337.86' | <b>6.0" Vert. Orifice/Grate</b> C= 0.600 Limited to weir flow at low heads   |
| #4     | Primary   | 337.00' | <b>3.0" Vert. Orifice/Grate</b> C= 0.600 Limited to weir flow at low heads   |

**Primary OutFlow** Max=0.02 cfs @ 24.36 hrs HW=337.20' TW=337.19' (Dynamic Tailwater)

- ↳ **2=Orifice/Grate** ( Controls 0.00 cfs)
- ↳ **3=Orifice/Grate** ( Controls 0.00 cfs)
- ↳ **4=Orifice/Grate** (Orifice Controls 0.02 cfs @ 0.54 fps)

**Secondary OutFlow** Max=0.00 cfs @ 0.00 hrs HW=337.00' TW=0.00' (Dynamic Tailwater)

- ↳ **1=Broad-Crested Rectangular Weir** ( Controls 0.00 cfs)

**Pond 4P: Proposed Stormwater Pond**

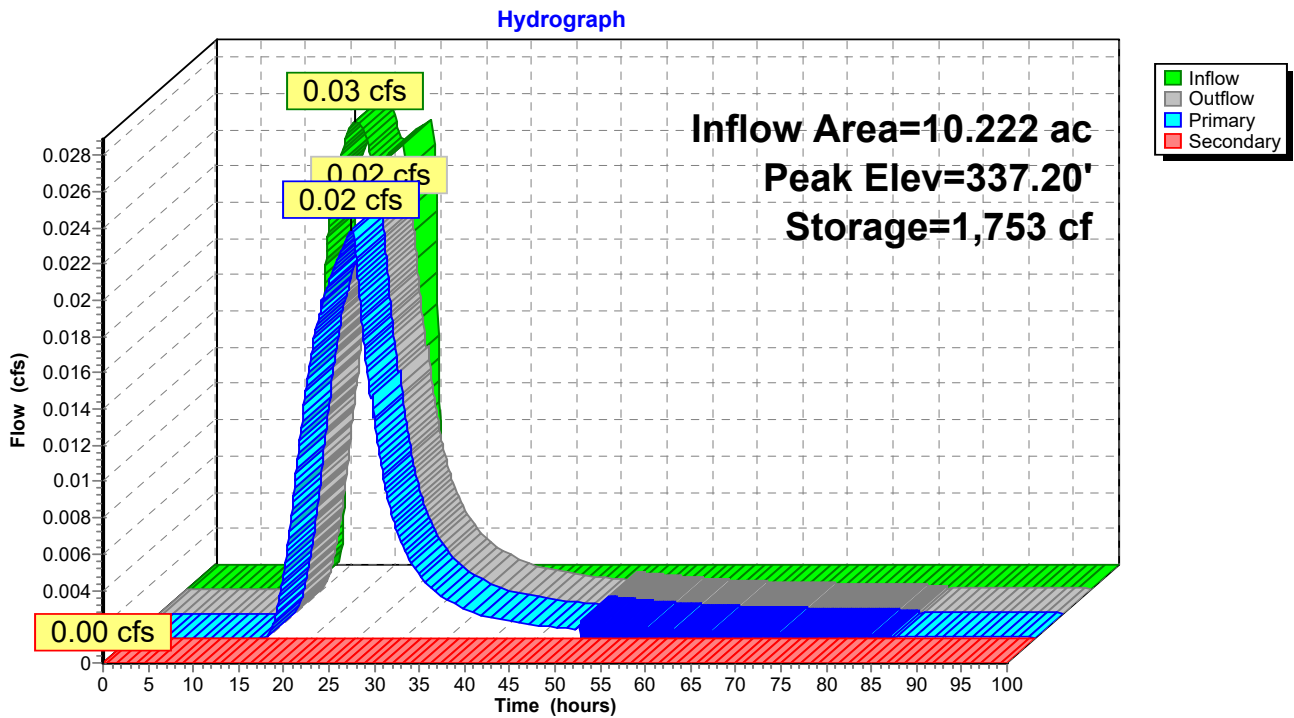

### Pond 4P: Proposed Stormwater Pond

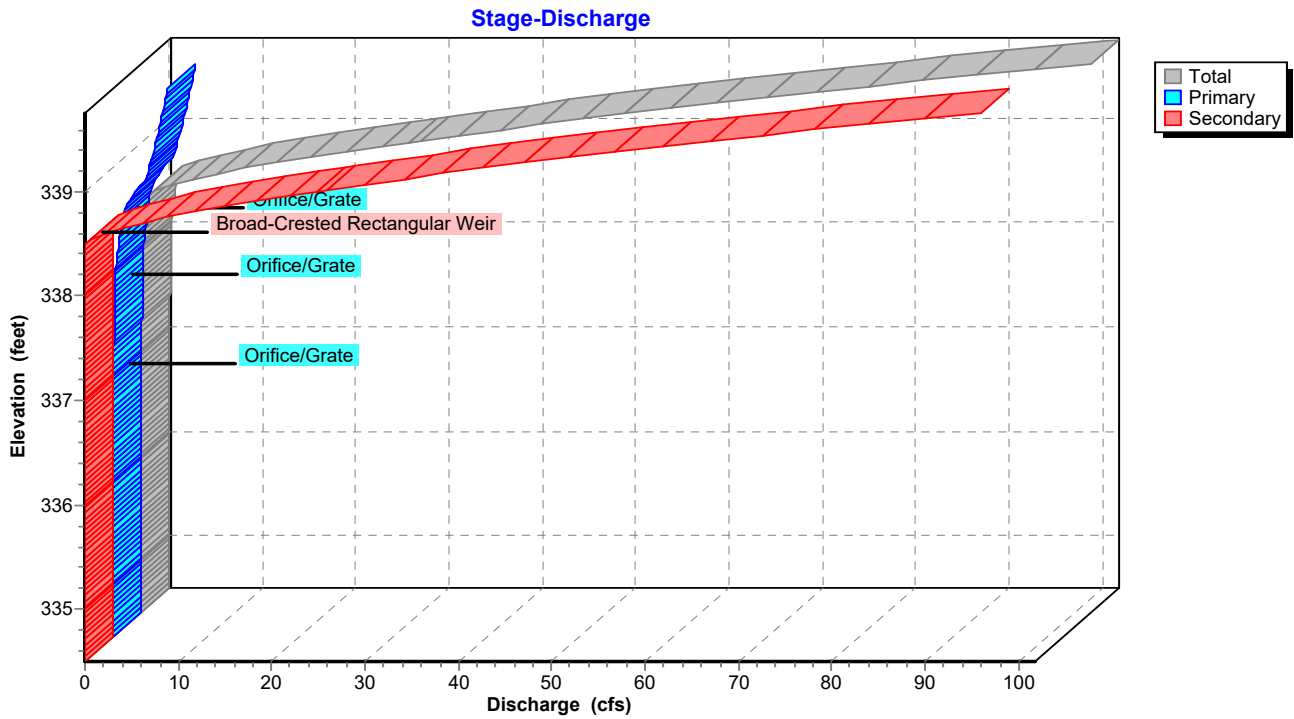

### Pond 4P: Proposed Stormwater Pond

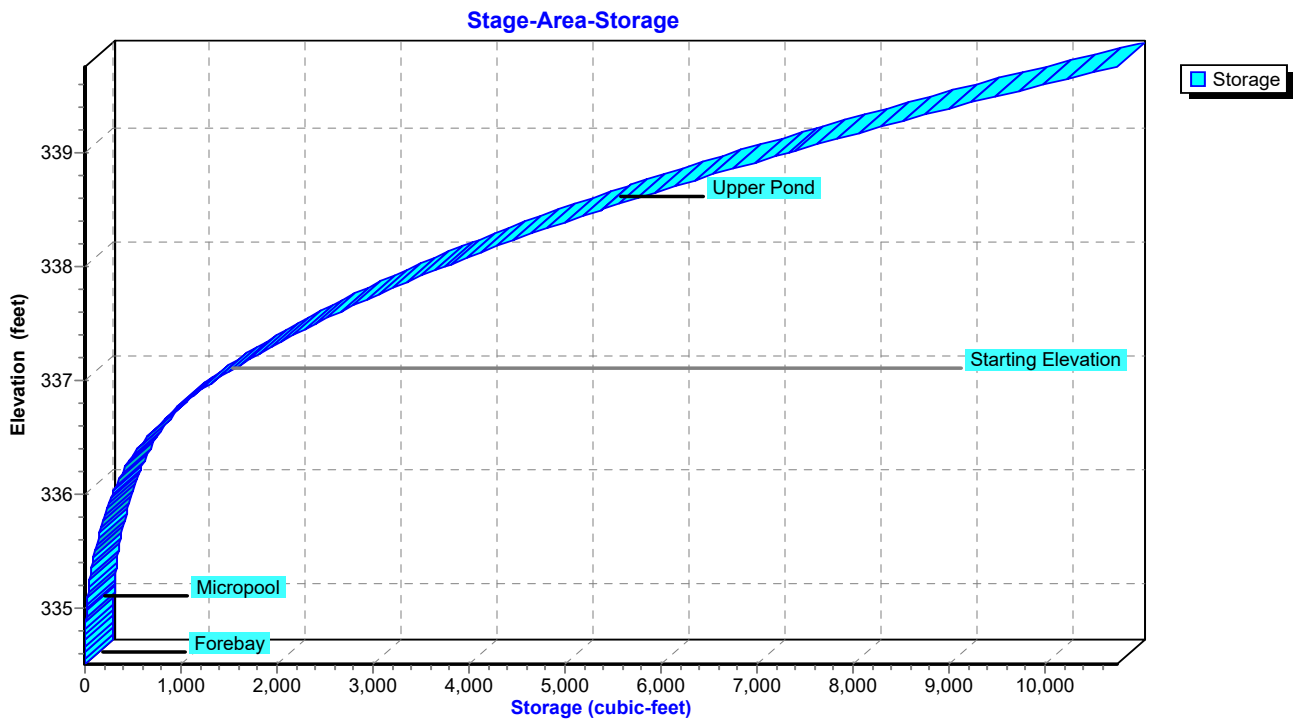

**Hydrograph for Pond 4P: Proposed Stormwater Pond**

| Time (hours) | Inflow (cfs) | Storage (cubic-feet) | Elevation (feet) | Outflow (cfs) | Primary (cfs) | Secondary (cfs) |
|--------------|--------------|----------------------|------------------|---------------|---------------|-----------------|
| 0.00         | 0.00         | 1,362                | 337.00           | 0.00          | 0.00          | <b>0.00</b>     |
| 2.50         | 0.00         | 1,362                | 337.00           | 0.00          | 0.00          | 0.00            |
| 5.00         | 0.00         | 1,362                | 337.00           | 0.00          | 0.00          | 0.00            |
| 7.50         | 0.00         | 1,362                | 337.00           | 0.00          | 0.00          | 0.00            |
| 10.00        | 0.00         | 1,362                | 337.00           | 0.00          | 0.00          | 0.00            |
| 12.50        | 0.00         | 1,362                | 337.00           | 0.00          | 0.00          | 0.00            |
| 15.00        | 0.01         | 1,386                | 337.01           | 0.00          | 0.00          | 0.00            |
| 17.50        | <b>0.02</b>  | 1,559                | 337.10           | 0.01          | 0.01          | 0.00            |
| 20.00        | <b>0.02</b>  | 1,688                | 337.17           | 0.02          | 0.02          | 0.00            |
| 22.50        | 0.02         | <b>1,734</b>         | <b>337.19</b>    | <b>0.02</b>   | <b>0.02</b>   | 0.00            |
| 25.00        | 0.01         | <b>1,735</b>         | <b>337.19</b>    | <b>0.02</b>   | <b>0.02</b>   | 0.00            |
| 27.50        | 0.00         | 1,613                | 337.13           | 0.01          | 0.01          | 0.00            |
| 30.00        | 0.00         | 1,548                | 337.10           | 0.01          | 0.01          | 0.00            |
| 32.50        | 0.00         | 1,512                | 337.08           | 0.00          | 0.00          | 0.00            |
| 35.00        | 0.00         | 1,488                | 337.07           | 0.00          | 0.00          | 0.00            |
| 37.50        | 0.00         | 1,472                | 337.06           | 0.00          | 0.00          | 0.00            |
| 40.00        | 0.00         | 1,461                | 337.05           | 0.00          | 0.00          | 0.00            |
| 42.50        | 0.00         | 1,452                | 337.05           | 0.00          | 0.00          | 0.00            |
| 45.00        | 0.00         | 1,445                | 337.04           | 0.00          | 0.00          | 0.00            |
| 47.50        | 0.00         | 1,439                | 337.04           | 0.00          | 0.00          | 0.00            |
| 50.00        | 0.00         | 1,434                | 337.04           | 0.00          | 0.00          | 0.00            |
| 52.50        | 0.00         | 1,430                | 337.04           | 0.00          | 0.00          | 0.00            |
| 55.00        | 0.00         | 1,427                | 337.03           | 0.00          | 0.00          | 0.00            |
| 57.50        | 0.00         | 1,424                | 337.03           | 0.00          | 0.00          | 0.00            |
| 60.00        | 0.00         | 1,421                | 337.03           | 0.00          | 0.00          | 0.00            |
| 62.50        | 0.00         | 1,419                | 337.03           | 0.00          | 0.00          | 0.00            |
| 65.00        | 0.00         | 1,417                | 337.03           | 0.00          | 0.00          | 0.00            |
| 67.50        | 0.00         | 1,415                | 337.03           | 0.00          | 0.00          | 0.00            |
| 70.00        | 0.00         | 1,413                | 337.03           | 0.00          | 0.00          | 0.00            |
| 72.50        | 0.00         | 1,412                | 337.03           | 0.00          | 0.00          | 0.00            |
| 75.00        | 0.00         | 1,410                | 337.03           | 0.00          | 0.00          | 0.00            |
| 77.50        | 0.00         | 1,409                | 337.03           | 0.00          | 0.00          | 0.00            |
| 80.00        | 0.00         | 1,408                | 337.02           | 0.00          | 0.00          | 0.00            |
| 82.50        | 0.00         | 1,407                | 337.02           | 0.00          | 0.00          | 0.00            |
| 85.00        | 0.00         | 1,406                | 337.02           | 0.00          | 0.00          | 0.00            |
| 87.50        | 0.00         | 1,405                | 337.02           | 0.00          | 0.00          | 0.00            |
| 90.00        | 0.00         | 1,404                | 337.02           | 0.00          | 0.00          | 0.00            |
| 92.50        | 0.00         | 1,403                | 337.02           | 0.00          | 0.00          | 0.00            |
| 95.00        | 0.00         | 1,402                | 337.02           | 0.00          | 0.00          | 0.00            |
| 97.50        | 0.00         | 1,402                | 337.02           | 0.00          | 0.00          | 0.00            |
| 100.00       | 0.00         | 1,401                | 337.02           | 0.00          | 0.00          | 0.00            |



**Stage-Discharge for Pond 4P: Proposed Stormwater Pond**

| Elevation<br>(feet) | Discharge<br>(cfs) | Primary<br>(cfs) | Secondary<br>(cfs) | Elevation<br>(feet) | Discharge<br>(cfs) | Primary<br>(cfs) | Secondary<br>(cfs) |
|---------------------|--------------------|------------------|--------------------|---------------------|--------------------|------------------|--------------------|
| 334.50              | 0.00               | 0.00             | 0.00               | 337.15              | 0.04               | 0.04             | 0.00               |
| 334.55              | 0.00               | 0.00             | 0.00               | 337.20              | 0.06               | 0.06             | 0.00               |
| 334.60              | 0.00               | 0.00             | 0.00               | 337.25              | 0.08               | 0.08             | 0.00               |
| 334.65              | 0.00               | 0.00             | 0.00               | 337.30              | 0.10               | 0.10             | 0.00               |
| 334.70              | 0.00               | 0.00             | 0.00               | 337.35              | 0.11               | 0.11             | 0.00               |
| 334.75              | 0.00               | 0.00             | 0.00               | 337.40              | 0.12               | 0.12             | 0.00               |
| 334.80              | 0.00               | 0.00             | 0.00               | 337.45              | 0.13               | 0.13             | 0.00               |
| 334.85              | 0.00               | 0.00             | 0.00               | 337.50              | 0.14               | 0.14             | 0.00               |
| 334.90              | 0.00               | 0.00             | 0.00               | 337.55              | 0.15               | 0.15             | 0.00               |
| 334.95              | 0.00               | 0.00             | 0.00               | 337.60              | 0.16               | 0.16             | 0.00               |
| 335.00              | 0.00               | 0.00             | 0.00               | 337.65              | 0.17               | 0.17             | 0.00               |
| 335.05              | 0.00               | 0.00             | 0.00               | 337.70              | 0.18               | 0.18             | 0.00               |
| 335.10              | 0.00               | 0.00             | 0.00               | 337.75              | 0.19               | 0.19             | 0.00               |
| 335.15              | 0.00               | 0.00             | 0.00               | 337.80              | 0.19               | 0.19             | 0.00               |
| 335.20              | 0.00               | 0.00             | 0.00               | 337.85              | 0.20               | 0.20             | 0.00               |
| 335.25              | 0.00               | 0.00             | 0.00               | 337.90              | 0.21               | 0.21             | 0.00               |
| 335.30              | 0.00               | 0.00             | 0.00               | 337.95              | 0.24               | 0.24             | 0.00               |
| 335.35              | 0.00               | 0.00             | 0.00               | 338.00              | 0.28               | 0.28             | 0.00               |
| 335.40              | 0.00               | 0.00             | 0.00               | 338.05              | 0.33               | 0.33             | 0.00               |
| 335.45              | 0.00               | 0.00             | 0.00               | 338.10              | 0.39               | 0.39             | 0.00               |
| 335.50              | 0.00               | 0.00             | 0.00               | 338.15              | 0.46               | 0.46             | 0.00               |
| 335.55              | 0.00               | 0.00             | 0.00               | 338.20              | 0.53               | 0.53             | 0.00               |
| 335.60              | 0.00               | 0.00             | 0.00               | 338.25              | 0.60               | 0.60             | 0.00               |
| 335.65              | 0.00               | 0.00             | 0.00               | 338.30              | 0.67               | 0.67             | 0.00               |
| 335.70              | 0.00               | 0.00             | 0.00               | 338.35              | 0.73               | 0.73             | 0.00               |
| 335.75              | 0.00               | 0.00             | 0.00               | 338.40              | 0.78               | 0.78             | 0.00               |
| 335.80              | 0.00               | 0.00             | 0.00               | 338.45              | 0.82               | 0.82             | 0.00               |
| 335.85              | 0.00               | 0.00             | 0.00               | 338.50              | 0.87               | 0.87             | 0.00               |
| 335.90              | 0.00               | 0.00             | 0.00               | 338.55              | 1.80               | 1.02             | 0.78               |
| 335.95              | 0.00               | 0.00             | 0.00               | 338.60              | 3.48               | 1.27             | 2.20               |
| 336.00              | 0.00               | 0.00             | 0.00               | 338.65              | 5.63               | 1.58             | 4.05               |
| 336.05              | 0.00               | 0.00             | 0.00               | 338.70              | 8.17               | 1.94             | 6.23               |
| 336.10              | 0.00               | 0.00             | 0.00               | 338.75              | 11.07              | 2.34             | 8.73               |
| 336.15              | 0.00               | 0.00             | 0.00               | 338.80              | 14.27              | 2.78             | 11.49              |
| 336.20              | 0.00               | 0.00             | 0.00               | 338.85              | 17.76              | 3.25             | 14.51              |
| 336.25              | 0.00               | 0.00             | 0.00               | 338.90              | 21.31              | 3.55             | 17.76              |
| 336.30              | 0.00               | 0.00             | 0.00               | 338.95              | 24.91              | 3.72             | 21.19              |
| 336.35              | 0.00               | 0.00             | 0.00               | 339.00              | 28.71              | 3.89             | 24.82              |
| 336.40              | 0.00               | 0.00             | 0.00               | 339.05              | 32.68              | 4.05             | 28.63              |
| 336.45              | 0.00               | 0.00             | 0.00               | 339.10              | 36.83              | 4.20             | 32.63              |
| 336.50              | 0.00               | 0.00             | 0.00               | 339.15              | 40.93              | 4.35             | 36.58              |
| 336.55              | 0.00               | 0.00             | 0.00               | 339.20              | 45.15              | 4.49             | 40.66              |
| 336.60              | 0.00               | 0.00             | 0.00               | 339.25              | 49.47              | 4.63             | 44.84              |
| 336.65              | 0.00               | 0.00             | 0.00               | 339.30              | 53.88              | 4.76             | 49.11              |
| 336.70              | 0.00               | 0.00             | 0.00               | 339.35              | 58.63              | 4.89             | 53.74              |
| 336.75              | 0.00               | 0.00             | 0.00               | 339.40              | 63.51              | 5.02             | 58.49              |
| 336.80              | 0.00               | 0.00             | 0.00               | 339.45              | 68.52              | 5.14             | 63.38              |
| 336.85              | 0.00               | 0.00             | 0.00               | 339.50              | 73.64              | 5.26             | 68.38              |
| 336.90              | 0.00               | 0.00             | 0.00               | 339.55              | 79.02              | 5.38             | 73.64              |
| 336.95              | 0.00               | 0.00             | 0.00               | 339.60              | 84.53              | 5.49             | 79.04              |
| 337.00              | 0.00               | 0.00             | 0.00               | 339.65              | 90.17              | 5.60             | 84.57              |
| 337.05              | 0.01               | 0.01             | 0.00               | 339.70              | 95.94              | 5.71             | 90.23              |
| 337.10              | 0.02               | 0.02             | 0.00               | 339.75              | <b>101.75</b>      | <b>5.82</b>      | <b>95.93</b>       |

**Stage-Area-Storage for Pond 4P: Proposed Stormwater Pond**

| Elevation<br>(feet) | Storage<br>(cubic-feet) | Elevation<br>(feet) | Storage<br>(cubic-feet) |
|---------------------|-------------------------|---------------------|-------------------------|
| 334.50              | 0                       | 337.15              | 1,652                   |
| 334.55              | 0                       | 337.20              | 1,754                   |
| 334.60              | 1                       | 337.25              | 1,859                   |
| 334.65              | 1                       | 337.30              | 1,966                   |
| 334.70              | 2                       | 337.35              | 2,076                   |
| 334.75              | 3                       | 337.40              | 2,188                   |
| 334.80              | 5                       | 337.45              | 2,303                   |
| 334.85              | 7                       | 337.50              | 2,421                   |
| 334.90              | 10                      | 337.55              | 2,542                   |
| 334.95              | 13                      | 337.60              | 2,665                   |
| 335.00              | 17                      | 337.65              | 2,791                   |
| 335.05              | 23                      | 337.70              | 2,920                   |
| 335.10              | 29                      | 337.75              | 3,052                   |
| 335.15              | 36                      | 337.80              | 3,187                   |
| 335.20              | 44                      | 337.85              | 3,325                   |
| 335.25              | 53                      | 337.90              | 3,466                   |
| 335.30              | 62                      | 337.95              | 3,610                   |
| 335.35              | 72                      | 338.00              | 3,757                   |
| 335.40              | 83                      | 338.05              | 3,907                   |
| 335.45              | 95                      | 338.10              | 4,060                   |
| 335.50              | 107                     | 338.15              | 4,216                   |
| 335.55              | 121                     | 338.20              | 4,375                   |
| 335.60              | 135                     | 338.25              | 4,538                   |
| 335.65              | 150                     | 338.30              | 4,703                   |
| 335.70              | 166                     | 338.35              | 4,872                   |
| 335.75              | 184                     | 338.40              | 5,044                   |
| 335.80              | 202                     | 338.45              | 5,220                   |
| 335.85              | 222                     | 338.50              | 5,399                   |
| 335.90              | 242                     | 338.55              | 5,580                   |
| 335.95              | 264                     | 338.60              | 5,764                   |
| 336.00              | 287                     | 338.65              | 5,951                   |
| 336.05              | 312                     | 338.70              | 6,140                   |
| 336.10              | 338                     | 338.75              | 6,332                   |
| 336.15              | 368                     | 338.80              | 6,527                   |
| 336.20              | 399                     | 338.85              | 6,724                   |
| 336.25              | 434                     | 338.90              | 6,923                   |
| 336.30              | 471                     | 338.95              | 7,126                   |
| 336.35              | 511                     | 339.00              | 7,331                   |
| 336.40              | 554                     | 339.05              | 7,539                   |
| 336.45              | 600                     | 339.10              | 7,749                   |
| 336.50              | 650                     | 339.15              | 7,962                   |
| 336.55              | 703                     | 339.20              | 8,178                   |
| 336.60              | 760                     | 339.25              | 8,397                   |
| 336.65              | 821                     | 339.30              | 8,619                   |
| 336.70              | 885                     | 339.35              | 8,843                   |
| 336.75              | 954                     | 339.40              | 9,070                   |
| 336.80              | 1,026                   | 339.45              | 9,300                   |
| 336.85              | 1,103                   | 339.50              | 9,533                   |
| 336.90              | 1,185                   | 339.55              | 9,769                   |
| 336.95              | 1,271                   | 339.60              | 10,008                  |
| 337.00              | 1,362                   | 339.65              | 10,250                  |
| 337.05              | 1,456                   | 339.70              | 10,494                  |
| 337.10              | 1,553                   | 339.75              | <b>10,742</b>           |

**Summary for Pond 5P: Proposed Infiltration Basin**

[87] Warning: Oscillations may require smaller dt or Finer Routing (severity=5)

Inflow Area = 7.590 ac, 48.91% Impervious, Inflow Depth = 0.71" for 1-yr event  
 Inflow = 5.95 cfs @ 12.16 hrs, Volume= 0.451 af  
 Outflow = 4.35 cfs @ 12.28 hrs, Volume= 0.451 af, Atten= 27%, Lag= 7.6 min  
 Discarded = 4.35 cfs @ 12.28 hrs, Volume= 0.451 af  
 Secondary = 0.00 cfs @ 0.00 hrs, Volume= 0.000 af  
 Routed to Link AP4 : Analysis Point 4

Routing by Dyn-Stor-Ind method, Time Span= 0.00-100.00 hrs, dt= 0.05 hrs / 2  
 Primary area = Inflow area x 0.000  
 Peak Elev= 326.44' @ 12.28 hrs Surf.Area= 1,881 sf Storage= 1,444 cf

Plug-Flow detention time= (not calculated: outflow precedes inflow)  
 Center-of-Mass det. time= 1.6 min ( 863.4 - 861.7 )

| Volume | Invert  | Avail.Storage | Storage Description   |
|--------|---------|---------------|---|
| #1     | 330.50' | 10,455 cf     | <b>Upper Pond (Irregular)</b> Listed below (Recalc) -Impervious |
| #2     | 325.50' | 11,031 cf     | <b>Micropool (Irregular)</b> Listed below (Recalc)              |
| #3     | 325.50' | 6,296 cf      | <b>Forebay (Irregular)</b> Listed below (Recalc)                |
|        |         | 27,781 cf     | Total Available Storage   |

| Elevation (feet) | Surf.Area (sq-ft) | Perim. (feet) | Inc.Store (cubic-feet) | Cum.Store (cubic-feet) | Wet.Area (sq-ft) |
|------------------|-------------------|---------------|------------------------|------------------------|------------------|
| 330.50           | 6,557             | 358.9         | 0                      | 0                      | 6,557            |
| 331.00           | 7,966             | 544.5         | 3,625                  | 3,625                  | 19,902           |
| 331.75           | 10,297            | 768.6         | 6,830                  | 10,455                 | 43,324           |

| Elevation (feet) | Surf.Area (sq-ft) | Perim. (feet) | Inc.Store (cubic-feet) | Cum.Store (cubic-feet) | Wet.Area (sq-ft) |
|------------------|-------------------|---------------|------------------------|------------------------|------------------|
| 325.50           | 906               | 129.8         | 0                      | 0                      | 906              |
| 326.00           | 1,122             | 143.2         | 506                    | 506                    | 1,205            |
| 327.00           | 1,594             | 165.7         | 1,351                  | 1,857                  | 1,779            |
| 328.00           | 2,135             | 187.0         | 1,858                  | 3,715                  | 2,403            |
| 329.00           | 2,732             | 208.0         | 2,427                  | 6,142                  | 3,092            |
| 330.00           | 3,382             | 226.7         | 3,051                  | 9,194                  | 3,774            |
| 330.50           | 3,974             | 250.8         | 1,837                  | 11,031                 | 4,697            |

| Elevation (feet) | Surf.Area (sq-ft) | Perim. (feet) | Inc.Store (cubic-feet) | Cum.Store (cubic-feet) | Wet.Area (sq-ft) |
|------------------|-------------------|---------------|------------------------|------------------------|------------------|
| 325.50           | 295               | 81.6          | 0                      | 0                      | 295              |
| 326.00           | 426               | 92.6          | 179                    | 179                    | 454              |
| 327.00           | 755               | 119.2         | 583                    | 762                    | 914              |
| 328.00           | 1,185             | 151.4         | 962                    | 1,724                  | 1,621            |
| 329.00           | 1,678             | 173.2         | 1,424                  | 3,148                  | 2,207            |
| 330.00           | 2,227             | 192.4         | 1,946                  | 5,094                  | 2,794            |
| 330.50           | 2,583             | 209.3         | 1,201                  | 6,296                  | 3,344            |

| Device | Routing   | Invert  | Outlet Devices   |
|--------|-----------|---------|--|
| #1     | Secondary | 331.25' | <b>10.0' long x 13.2' breadth Broad-Crested Rectangular Weir</b><br>Head (feet) 0.20 0.40 0.60 0.80 1.00 1.20 1.40 1.60<br>Coef. (English) 2.61 2.65 2.70 2.66 2.65 2.66 2.65 2.63 |
| #2     | Discarded | 325.50' | <b>100.000 in/hr Exfiltration over Horizontal area</b> Phase-In= 0.03'   |

**Discarded OutFlow** Max=4.34 cfs @ 12.28 hrs HW=326.43' (Free Discharge)  
 ↳ **2=Exfiltration** (Exfiltration Controls 4.34 cfs)

**Secondary OutFlow** Max=0.00 cfs @ 0.00 hrs HW=325.50' TW=0.00' (Dynamic Tailwater)  
 ↳ **1=Broad-Crested Rectangular Weir** ( Controls 0.00 cfs)

**Pond 5P: Proposed Infiltration Basin**

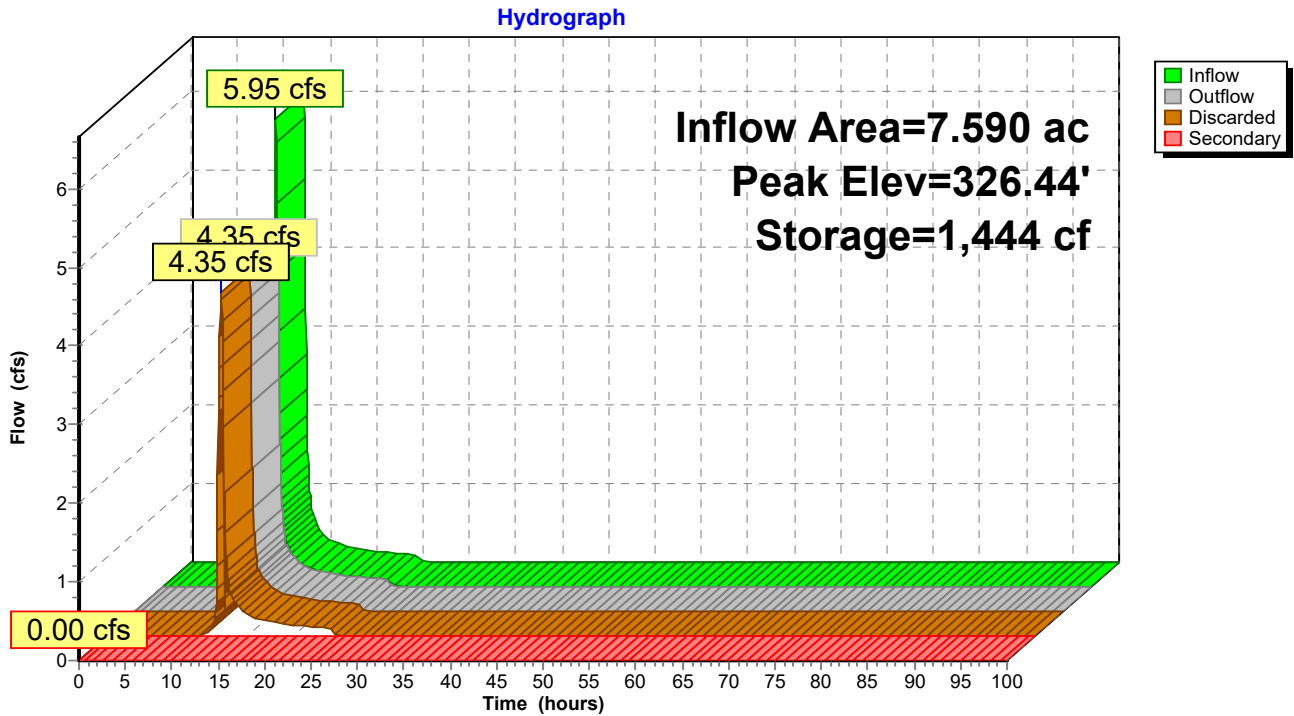

### Pond 5P: Proposed Infiltration Basin

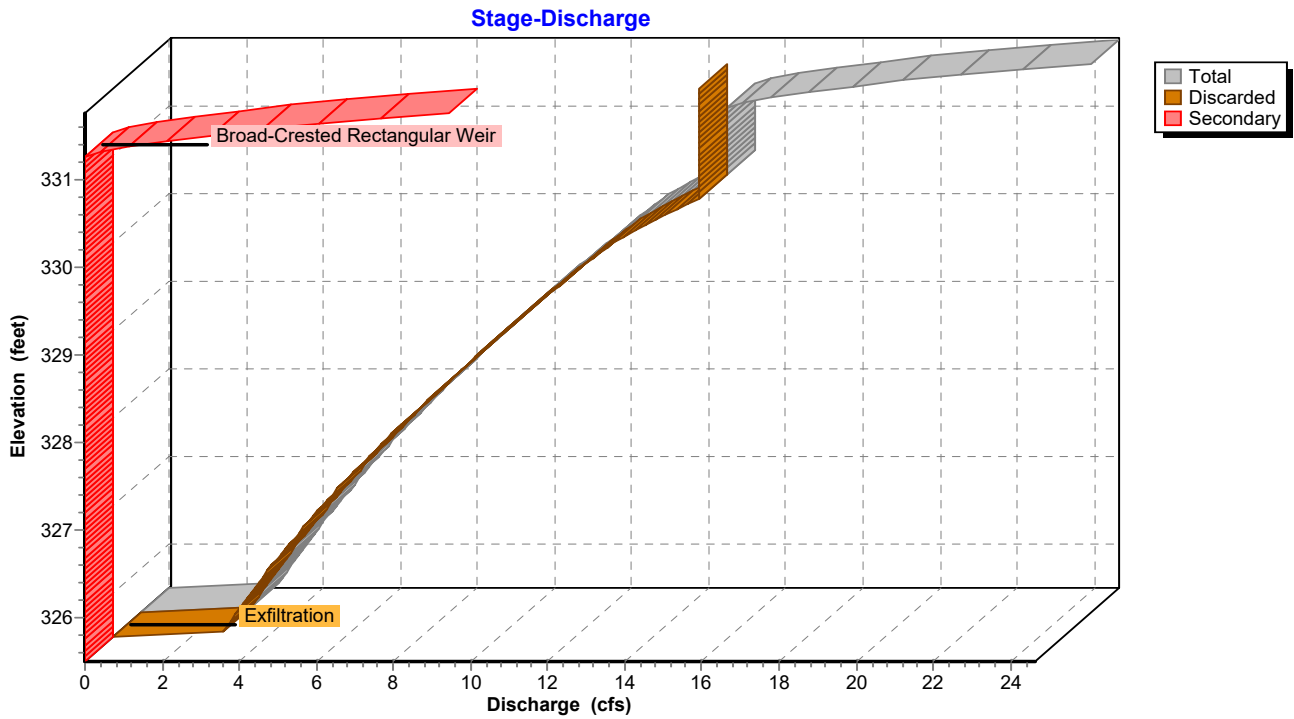

### Pond 5P: Proposed Infiltration Basin

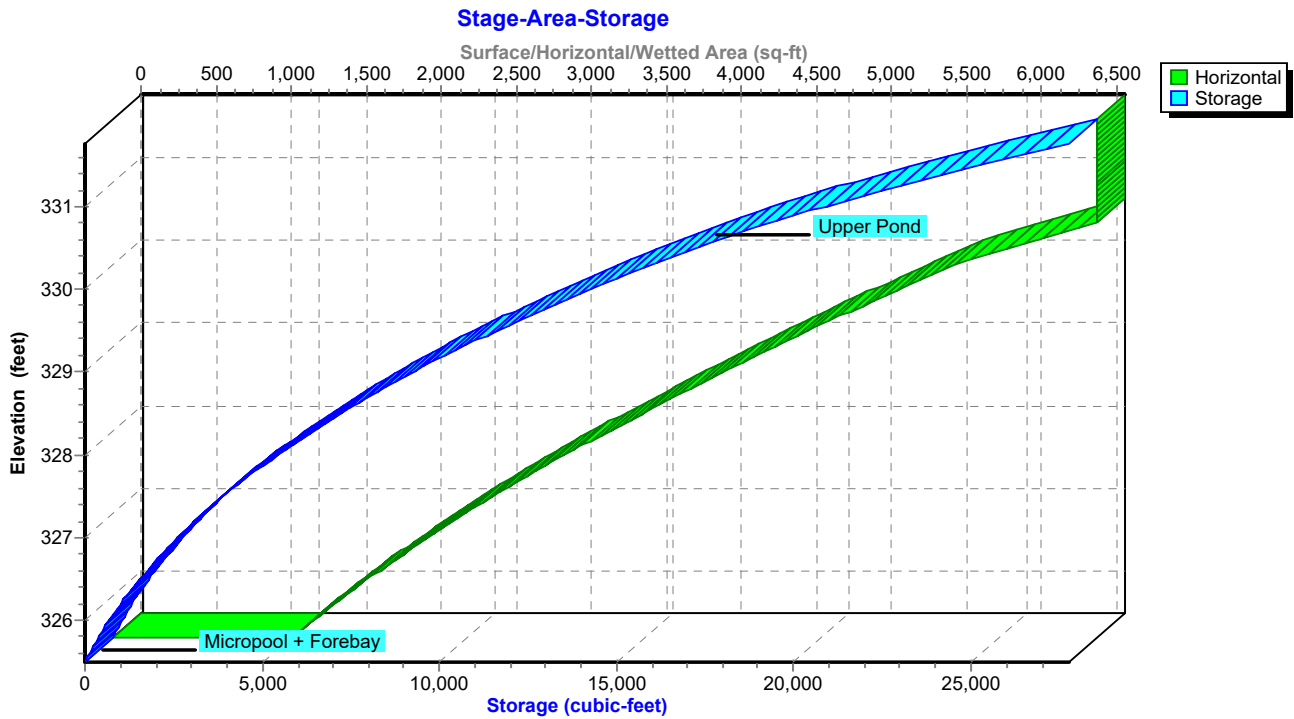

**Hydrograph for Pond 5P: Proposed Infiltration Basin**

| Time (hours) | Inflow (cfs) | Storage (cubic-feet) | Elevation (feet) | Outflow (cfs) | Discarded (cfs) | Secondary (cfs) |
|--------------|--------------|----------------------|------------------|---------------|-----------------|-----------------|
| 0.00         | 0.00         | 0                    | 325.50           | 0.00          | 0.00            | <b>0.00</b>     |
| 2.50         | 0.00         | 0                    | 325.50           | 0.00          | 0.00            | 0.00            |
| 5.00         | 0.00         | 0                    | 325.50           | 0.00          | 0.00            | 0.00            |
| 7.50         | 0.00         | 0                    | 325.50           | 0.00          | 0.00            | 0.00            |
| 10.00        | <b>0.00</b>  | <b>0</b>             | <b>325.50</b>    | <b>0.00</b>   | <b>0.00</b>     | 0.00            |
| 12.50        | <b>1.87</b>  | <b>558</b>           | <b>325.92</b>    | <b>3.44</b>   | <b>3.44</b>     | 0.00            |
| 15.00        | 0.29         | 4                    | 325.50           | 0.29          | 0.29            | 0.00            |
| 17.50        | 0.19         | 2                    | 325.50           | 0.19          | 0.19            | 0.00            |
| 20.00        | 0.14         | 2                    | 325.50           | 0.14          | 0.14            | 0.00            |
| 22.50        | 0.12         | 2                    | 325.50           | 0.12          | 0.12            | 0.00            |
| 25.00        | 0.01         | 0                    | 325.50           | 0.01          | 0.01            | 0.00            |
| 27.50        | 0.00         | 0                    | 325.50           | 0.00          | 0.00            | 0.00            |
| 30.00        | 0.00         | 0                    | 325.50           | 0.00          | 0.00            | 0.00            |
| 32.50        | 0.00         | 0                    | 325.50           | 0.00          | 0.00            | 0.00            |
| 35.00        | 0.00         | 0                    | 325.50           | 0.00          | 0.00            | 0.00            |
| 37.50        | 0.00         | 0                    | 325.50           | 0.00          | 0.00            | 0.00            |
| 40.00        | 0.00         | 0                    | 325.50           | 0.00          | 0.00            | 0.00            |
| 42.50        | 0.00         | 0                    | 325.50           | 0.00          | 0.00            | 0.00            |
| 45.00        | 0.00         | 0                    | 325.50           | 0.00          | 0.00            | 0.00            |
| 47.50        | 0.00         | 0                    | 325.50           | 0.00          | 0.00            | 0.00            |
| 50.00        | 0.00         | 0                    | 325.50           | 0.00          | 0.00            | 0.00            |
| 52.50        | 0.00         | 0                    | 325.50           | 0.00          | 0.00            | 0.00            |
| 55.00        | 0.00         | 0                    | 325.50           | 0.00          | 0.00            | 0.00            |
| 57.50        | 0.00         | 0                    | 325.50           | 0.00          | 0.00            | 0.00            |
| 60.00        | 0.00         | 0                    | 325.50           | 0.00          | 0.00            | 0.00            |
| 62.50        | 0.00         | 0                    | 325.50           | 0.00          | 0.00            | 0.00            |
| 65.00        | 0.00         | 0                    | 325.50           | 0.00          | 0.00            | 0.00            |
| 67.50        | 0.00         | 0                    | 325.50           | 0.00          | 0.00            | 0.00            |
| 70.00        | 0.00         | 0                    | 325.50           | 0.00          | 0.00            | 0.00            |
| 72.50        | 0.00         | 0                    | 325.50           | 0.00          | 0.00            | 0.00            |
| 75.00        | 0.00         | 0                    | 325.50           | 0.00          | 0.00            | 0.00            |
| 77.50        | 0.00         | 0                    | 325.50           | 0.00          | 0.00            | 0.00            |
| 80.00        | 0.00         | 0                    | 325.50           | 0.00          | 0.00            | 0.00            |
| 82.50        | 0.00         | 0                    | 325.50           | 0.00          | 0.00            | 0.00            |
| 85.00        | 0.00         | 0                    | 325.50           | 0.00          | 0.00            | 0.00            |
| 87.50        | 0.00         | 0                    | 325.50           | 0.00          | 0.00            | 0.00            |
| 90.00        | 0.00         | 0                    | 325.50           | 0.00          | 0.00            | 0.00            |
| 92.50        | 0.00         | 0                    | 325.50           | 0.00          | 0.00            | 0.00            |
| 95.00        | 0.00         | 0                    | 325.50           | 0.00          | 0.00            | 0.00            |
| 97.50        | 0.00         | 0                    | 325.50           | 0.00          | 0.00            | 0.00            |
| 100.00       | 0.00         | 0                    | 325.50           | 0.00          | 0.00            | 0.00            |

**Stage-Discharge for Pond 5P: Proposed Infiltration Basin**

| Elevation<br>(feet) | Discharge<br>(cfs) | Discarded<br>(cfs) | Secondary<br>(cfs) | Elevation<br>(feet) | Discharge<br>(cfs) | Discarded<br>(cfs) | Secondary<br>(cfs) |
|---------------------|--------------------|--------------------|--------------------|---------------------|--------------------|--------------------|--------------------|
| 325.50              | 0.00               | 0.00               | 0.00               | 330.80              | 15.18              | 15.18              | 0.00               |
| 325.60              | 2.93               | 2.93               | 0.00               | 330.90              | 15.18              | 15.18              | 0.00               |
| 325.70              | 3.09               | 3.09               | 0.00               | 331.00              | 15.18              | 15.18              | 0.00               |
| 325.80              | 3.25               | 3.25               | 0.00               | 331.10              | 15.18              | 15.18              | 0.00               |
| 325.90              | 3.41               | 3.41               | 0.00               | 331.20              | 15.18              | 15.18              | 0.00               |
| 326.00              | 3.58               | 3.58               | 0.00               | 331.30              | 15.47              | 15.18              | 0.29               |
| 326.10              | 3.75               | 3.75               | 0.00               | 331.40              | 16.69              | 15.18              | 1.52               |
| 326.20              | 3.92               | 3.92               | 0.00               | 331.50              | 18.45              | 15.18              | 3.27               |
| 326.30              | 4.10               | 4.10               | 0.00               | 331.60              | 20.64              | 15.18              | 5.47               |
| 326.40              | 4.28               | 4.28               | 0.00               | 331.70              | <b>23.22</b>       | 15.18              | <b>8.04</b>        |
| 326.50              | 4.46               | 4.46               | 0.00               |                     |                    |                    |                    |
| 326.60              | 4.65               | 4.65               | 0.00               |                     |                    |                    |                    |
| 326.70              | 4.84               | 4.84               | 0.00               |                     |                    |                    |                    |
| 326.80              | 5.03               | 5.03               | 0.00               |                     |                    |                    |                    |
| 326.90              | 5.23               | 5.23               | 0.00               |                     |                    |                    |                    |
| 327.00              | 5.44               | 5.44               | 0.00               |                     |                    |                    |                    |
| 327.10              | 5.64               | 5.64               | 0.00               |                     |                    |                    |                    |
| 327.20              | 5.85               | 5.85               | 0.00               |                     |                    |                    |                    |
| 327.30              | 6.07               | 6.07               | 0.00               |                     |                    |                    |                    |
| 327.40              | 6.29               | 6.29               | 0.00               |                     |                    |                    |                    |
| 327.50              | 6.51               | 6.51               | 0.00               |                     |                    |                    |                    |
| 327.60              | 6.74               | 6.74               | 0.00               |                     |                    |                    |                    |
| 327.70              | 6.97               | 6.97               | 0.00               |                     |                    |                    |                    |
| 327.80              | 7.20               | 7.20               | 0.00               |                     |                    |                    |                    |
| 327.90              | 7.44               | 7.44               | 0.00               |                     |                    |                    |                    |
| 328.00              | 7.69               | 7.69               | 0.00               |                     |                    |                    |                    |
| 328.10              | 7.92               | 7.92               | 0.00               |                     |                    |                    |                    |
| 328.20              | 8.16               | 8.16               | 0.00               |                     |                    |                    |                    |
| 328.30              | 8.40               | 8.40               | 0.00               |                     |                    |                    |                    |
| 328.40              | 8.65               | 8.65               | 0.00               |                     |                    |                    |                    |
| 328.50              | 8.90               | 8.90               | 0.00               |                     |                    |                    |                    |
| 328.60              | 9.15               | 9.15               | 0.00               |                     |                    |                    |                    |
| 328.70              | 9.41               | 9.41               | 0.00               |                     |                    |                    |                    |
| 328.80              | 9.67               | 9.67               | 0.00               |                     |                    |                    |                    |
| 328.90              | 9.94               | 9.94               | 0.00               |                     |                    |                    |                    |
| 329.00              | 10.21              | 10.21              | 0.00               |                     |                    |                    |                    |
| 329.10              | 10.47              | 10.47              | 0.00               |                     |                    |                    |                    |
| 329.20              | 10.74              | 10.74              | 0.00               |                     |                    |                    |                    |
| 329.30              | 11.01              | 11.01              | 0.00               |                     |                    |                    |                    |
| 329.40              | 11.28              | 11.28              | 0.00               |                     |                    |                    |                    |
| 329.50              | 11.55              | 11.55              | 0.00               |                     |                    |                    |                    |
| 329.60              | 11.83              | 11.83              | 0.00               |                     |                    |                    |                    |
| 329.70              | 12.12              | 12.12              | 0.00               |                     |                    |                    |                    |
| 329.80              | 12.40              | 12.40              | 0.00               |                     |                    |                    |                    |
| 329.90              | 12.69              | 12.69              | 0.00               |                     |                    |                    |                    |
| 330.00              | 12.98              | 12.98              | 0.00               |                     |                    |                    |                    |
| 330.10              | 13.41              | 13.41              | 0.00               |                     |                    |                    |                    |
| 330.20              | 13.84              | 13.84              | 0.00               |                     |                    |                    |                    |
| 330.30              | 14.28              | 14.28              | 0.00               |                     |                    |                    |                    |
| 330.40              | 14.73              | 14.73              | 0.00               |                     |                    |                    |                    |
| 330.50              | 15.18              | <b>15.18</b>       | 0.00               |                     |                    |                    |                    |
| 330.60              | 15.18              | 15.18              | 0.00               |                     |                    |                    |                    |
| 330.70              | 15.18              | 15.18              | 0.00               |                     |                    |                    |                    |

**Stage-Area-Storage for Pond 5P: Proposed Infiltration Basin**

| Elevation<br>(feet) | Horizontal<br>(sq-ft) | Storage<br>(cubic-feet) | Elevation<br>(feet) | Horizontal<br>(sq-ft) | Storage<br>(cubic-feet) |
|---------------------|-----------------------|-------------------------|---------------------|-----------------------|-------------------------|
| 325.50              | 1,201                 | 0                       | 330.80              | 6,557                 | 19,417                  |
| 325.60              | 1,267                 | 123                     | 330.90              | 6,557                 | 20,170                  |
| 325.70              | 1,334                 | 253                     | 331.00              | 6,557                 | 20,951                  |
| 325.80              | 1,404                 | 390                     | 331.10              | 6,557                 | 21,763                  |
| 325.90              | 1,475                 | 534                     | 331.20              | 6,557                 | 22,604                  |
| 326.00              | 1,548                 | 685                     | 331.30              | 6,557                 | 23,475                  |
| 326.10              | 1,620                 | 844                     | 331.40              | 6,557                 | 24,376                  |
| 326.20              | 1,694                 | 1,009                   | 331.50              | 6,557                 | 25,309                  |
| 326.30              | 1,770                 | 1,183                   | 331.60              | 6,557                 | 26,274                  |
| 326.40              | 1,847                 | 1,363                   | 331.70              | 6,557                 | <b>27,271</b>           |
| 326.50              | 1,926                 | 1,552                   |                     |                       |                         |
| 326.60              | 2,007                 | 1,749                   |                     |                       |                         |
| 326.70              | 2,090                 | 1,954                   |                     |                       |                         |
| 326.80              | 2,175                 | 2,167                   |                     |                       |                         |
| 326.90              | 2,261                 | 2,389                   |                     |                       |                         |
| 327.00              | 2,349                 | 2,619                   |                     |                       |                         |
| 327.10              | 2,438                 | 2,858                   |                     |                       |                         |
| 327.20              | 2,529                 | 3,107                   |                     |                       |                         |
| 327.30              | 2,622                 | 3,364                   |                     |                       |                         |
| 327.40              | 2,716                 | 3,631                   |                     |                       |                         |
| 327.50              | 2,813                 | 3,908                   |                     |                       |                         |
| 327.60              | 2,911                 | 4,194                   |                     |                       |                         |
| 327.70              | 3,010                 | 4,490                   |                     |                       |                         |
| 327.80              | 3,112                 | 4,796                   |                     |                       |                         |
| 327.90              | 3,215                 | 5,112                   |                     |                       |                         |
| 328.00              | 3,320                 | 5,439                   |                     |                       |                         |
| 328.10              | 3,422                 | 5,776                   |                     |                       |                         |
| 328.20              | 3,525                 | 6,123                   |                     |                       |                         |
| 328.30              | 3,630                 | 6,481                   |                     |                       |                         |
| 328.40              | 3,737                 | 6,850                   |                     |                       |                         |
| 328.50              | 3,845                 | 7,229                   |                     |                       |                         |
| 328.60              | 3,955                 | 7,619                   |                     |                       |                         |
| 328.70              | 4,066                 | 8,020                   |                     |                       |                         |
| 328.80              | 4,179                 | 8,432                   |                     |                       |                         |
| 328.90              | 4,294                 | 8,856                   |                     |                       |                         |
| 329.00              | 4,410                 | 9,291                   |                     |                       |                         |
| 329.10              | 4,523                 | 9,737                   |                     |                       |                         |
| 329.20              | 4,638                 | 10,195                  |                     |                       |                         |
| 329.30              | 4,754                 | 10,665                  |                     |                       |                         |
| 329.40              | 4,872                 | 11,146                  |                     |                       |                         |
| 329.50              | 4,991                 | 11,639                  |                     |                       |                         |
| 329.60              | 5,112                 | 12,145                  |                     |                       |                         |
| 329.70              | 5,234                 | 12,662                  |                     |                       |                         |
| 329.80              | 5,357                 | 13,191                  |                     |                       |                         |
| 329.90              | 5,482                 | 13,733                  |                     |                       |                         |
| 330.00              | 5,609                 | 14,288                  |                     |                       |                         |
| 330.10              | 5,793                 | 14,858                  |                     |                       |                         |
| 330.20              | 5,979                 | 15,447                  |                     |                       |                         |
| 330.30              | 6,169                 | 16,054                  |                     |                       |                         |
| 330.40              | 6,361                 | 16,681                  |                     |                       |                         |
| 330.50              | <b>6,557</b>          | 17,326                  |                     |                       |                         |
| 330.60              | 6,557                 | 17,996                  |                     |                       |                         |
| 330.70              | 6,557                 | 18,692                  |                     |                       |                         |



**Summary for Pond 6P: Proposed Stormwater Pond**

Inflow Area = 1.299 ac, 35.18% Impervious, Inflow Depth = 0.98" for 1-yr event  
 Inflow = 1.00 cfs @ 12.14 hrs, Volume= 0.106 af  
 Outflow = 0.09 cfs @ 14.25 hrs, Volume= 0.105 af, Atten= 91%, Lag= 127.1 min  
 Primary = 0.09 cfs @ 14.25 hrs, Volume= 0.105 af  
 Routed to Reach R10 : 10" Culvert Pond Discharge  
 Secondary = 0.00 cfs @ 0.00 hrs, Volume= 0.000 af  
 Routed to Link AP5 : Analysis Point 5

Routing by Dyn-Stor-Ind method, Time Span= 0.00-100.00 hrs, dt= 0.05 hrs / 2  
 Starting Elev= 329.33' Surf.Area= 2,011 sf Storage= 1,574 cf  
 Peak Elev= 330.28' @ 14.25 hrs Surf.Area= 3,369 sf Storage= 4,143 cf (2,569 cf above start)

Plug-Flow detention time= 1,446.4 min calculated for 0.069 af (65% of inflow)  
 Center-of-Mass det. time= 884.4 min ( 1,764.9 - 880.5 )

| Volume | Invert  | Avail.Storage | Storage Description                                 |
|--------|---------|---------------|---|
| #1     | 331.75' | 6,028 cf      | <b>Upper Pond (Irregular)</b> Listed below (Recalc) |
| #2     | 327.75' | 8,305 cf      | <b>Micropool (Irregular)</b> Listed below (Recalc)  |
| #3     | 327.50' | 2,269 cf      | <b>Forebay (Irregular)</b> Listed below (Recalc)    |
|        |         | 16,603 cf     | Total Available Storage                             |

| Elevation (feet) | Surf.Area (sq-ft) | Perim. (feet) | Inc.Store (cubic-feet) | Cum.Store (cubic-feet) | Wet.Area (sq-ft) |
|------------------|-------------------|---------------|------------------------|------------------------|------------------|
| 331.75           | 5,523             | 306.7         | 0                      | 0                      | 5,523            |
| 332.00           | 5,830             | 312.4         | 1,419                  | 1,419                  | 5,814            |
| 332.75           | 6,467             | 324.9         | 4,609                  | 6,028                  | 6,492            |

| Elevation (feet) | Surf.Area (sq-ft) | Perim. (feet) | Inc.Store (cubic-feet) | Cum.Store (cubic-feet) | Wet.Area (sq-ft) |
|------------------|-------------------|---------------|------------------------|------------------------|------------------|
| 327.75           | 200               | 93.4          | 0                      | 0                      | 200              |
| 328.00           | 271               | 98.0          | 59                     | 59                     | 274              |
| 329.00           | 1,297             | 155.9         | 720                    | 779                    | 1,451            |
| 330.00           | 2,476             | 197.8         | 1,855                  | 2,634                  | 2,643            |
| 331.00           | 3,318             | 222.9         | 2,887                  | 5,521                  | 3,510            |
| 331.75           | 4,121             | 250.8         | 2,784                  | 8,305                  | 4,576            |

| Elevation (feet) | Surf.Area (sq-ft) | Perim. (feet) | Inc.Store (cubic-feet) | Cum.Store (cubic-feet) | Wet.Area (sq-ft) |
|------------------|-------------------|---------------|------------------------|------------------------|------------------|
| 327.50           | 29                | 23.3          | 0                      | 0                      | 29               |
| 328.00           | 88                | 35.9          | 28                     | 28                     | 90               |
| 329.00           | 282               | 61.1          | 176                    | 204                    | 291              |
| 330.00           | 574               | 85.9          | 419                    | 623                    | 590              |
| 331.00           | 968               | 111.0         | 762                    | 1,386                  | 995              |
| 331.75           | 1,402             | 143.0         | 884                    | 2,269                  | 1,649            |

| Device | Routing   | Invert  | Outlet Devices  |
|--------|-----------|---------|---|
| #1     | Secondary | 331.63' | <b>10.0' long x 7.8' breadth Broad-Crested Rectangular Weir</b><br>Head (feet) 0.20 0.40 0.60 0.80 1.00 1.20 1.40 1.60 1.80 2.00<br>2.50 3.00 3.50 4.00 4.50 5.00 5.50<br>Coef. (English) 2.42 2.53 2.70 2.69 2.68 2.68 2.66 2.64 2.64<br>2.64 2.65 2.65 2.66 2.67 2.68 2.71 2.75 |
| #2     | Primary   | 331.61' | <b>10.0" Horiz. Orifice/Grate</b> C= 0.600<br>Limited to weir flow at low heads   |
| #3     | Primary   | 330.12' | <b>6.0" Vert. Orifice/Grate</b> C= 0.600 Limited to weir flow at low heads  |
| #4     | Primary   | 329.33' | <b>1.0" Vert. Orifice/Grate</b> C= 0.600 Limited to weir flow at low heads  |

**Primary OutFlow** Max=0.09 cfs @ 14.25 hrs HW=330.28' TW=329.44' (Dynamic Tailwater)

- ↳ 2=Orifice/Grate ( Controls 0.00 cfs)
- ↳ 3=Orifice/Grate (Orifice Controls 0.07 cfs @ 1.35 fps)
- ↳ 4=Orifice/Grate (Orifice Controls 0.02 cfs @ 4.41 fps)

**Secondary OutFlow** Max=0.00 cfs @ 0.00 hrs HW=329.33' TW=0.00' (Dynamic Tailwater)

- ↳ 1=Broad-Crested Rectangular Weir ( Controls 0.00 cfs)

**Pond 6P: Proposed Stormwater Pond**

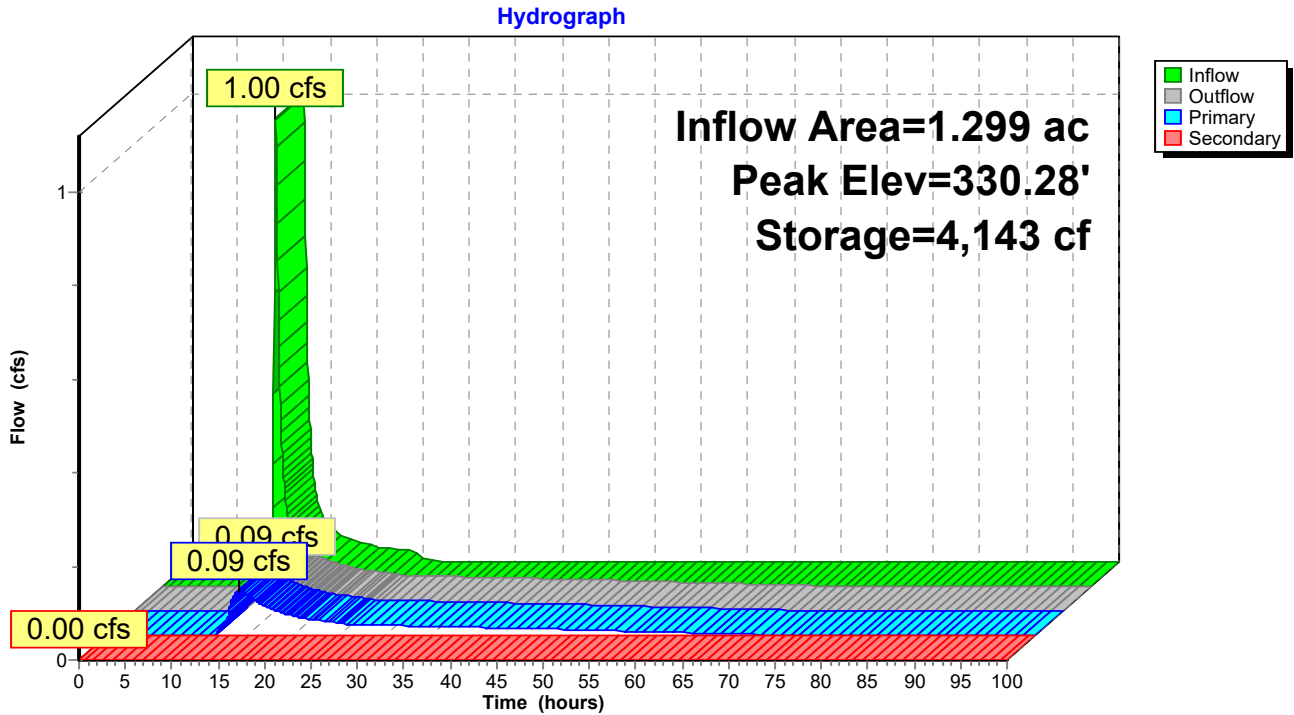

### Pond 6P: Proposed Stormwater Pond

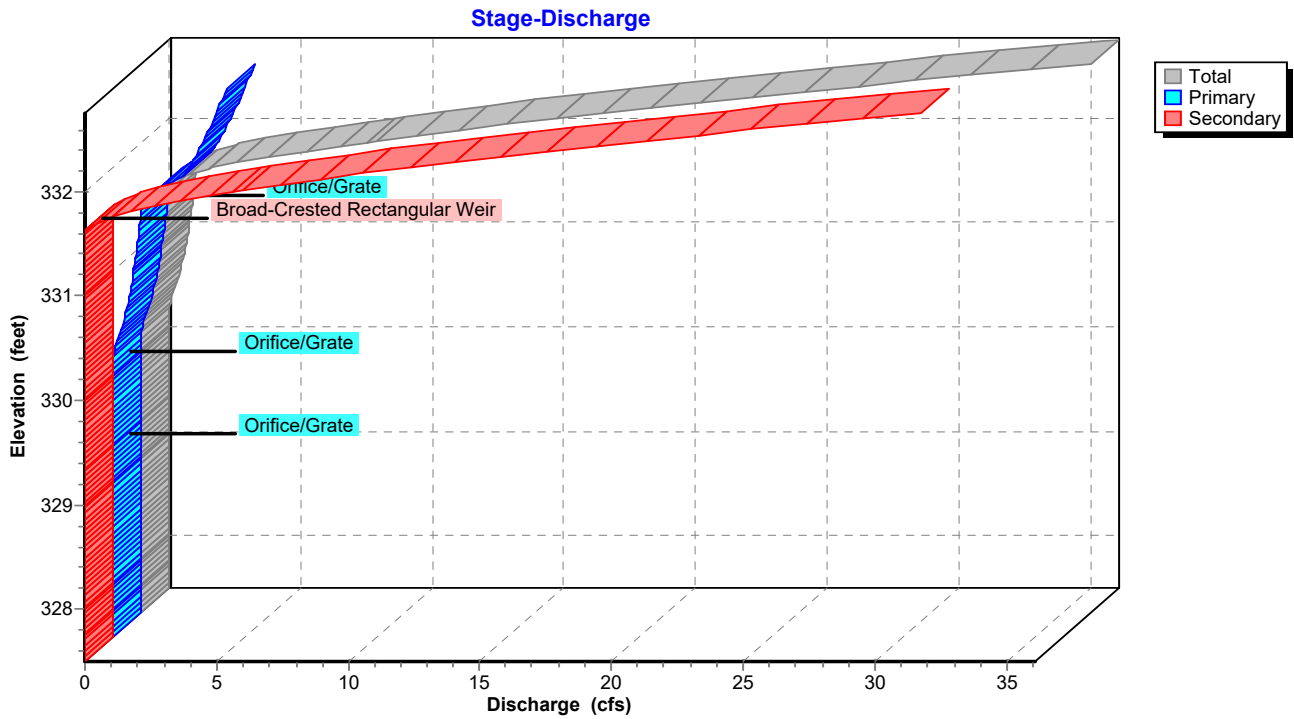

### Pond 6P: Proposed Stormwater Pond

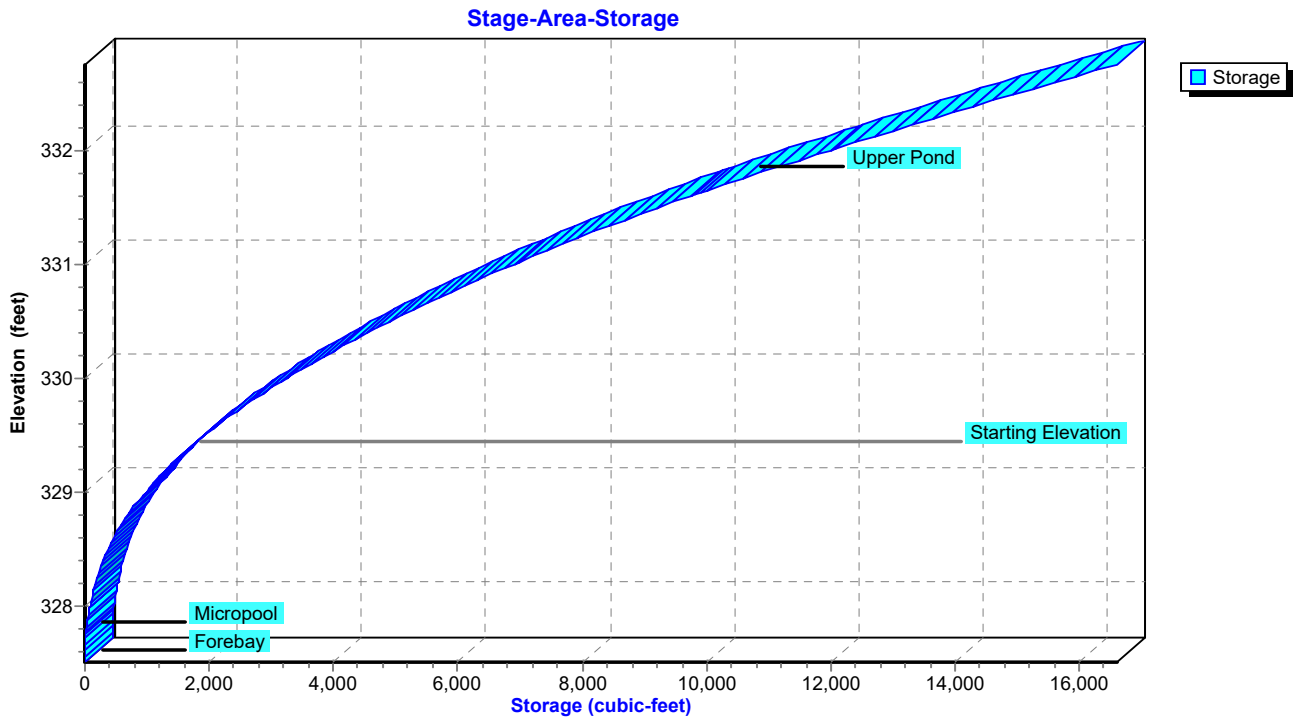

**Hydrograph for Pond 6P: Proposed Stormwater Pond**

| Time (hours) | Inflow (cfs) | Storage (cubic-feet) | Elevation (feet) | Outflow (cfs) | Primary (cfs) | Secondary (cfs) |
|--------------|--------------|----------------------|------------------|---------------|---------------|-----------------|
| 0.00         | 0.00         | 1,574                | 329.33           | 0.00          | 0.00          | <b>0.00</b>     |
| 2.50         | 0.00         | 1,574                | 329.33           | 0.00          | 0.00          | 0.00            |
| 5.00         | 0.00         | 1,574                | 329.33           | 0.00          | 0.00          | 0.00            |
| 7.50         | 0.00         | 1,574                | 329.33           | 0.00          | 0.00          | 0.00            |
| 10.00        | <b>0.00</b>  | 1,574                | 329.33           | 0.00          | 0.00          | 0.00            |
| 12.50        | <b>0.51</b>  | <b>3,268</b>         | <b>330.00</b>    | <b>0.02</b>   | <b>0.02</b>   | 0.00            |
| 15.00        | 0.07         | <b>4,118</b>         | <b>330.27</b>    | <b>0.09</b>   | <b>0.09</b>   | 0.00            |
| 17.50        | 0.05         | 3,981                | 330.23           | 0.06          | 0.06          | 0.00            |
| 20.00        | 0.03         | 3,886                | 330.20           | 0.04          | 0.04          | 0.00            |
| 22.50        | 0.03         | 3,813                | 330.18           | 0.03          | 0.03          | 0.00            |
| 25.00        | 0.01         | 3,742                | 330.15           | 0.03          | 0.03          | 0.00            |
| 27.50        | 0.00         | 3,566                | 330.10           | 0.02          | 0.02          | 0.00            |
| 30.00        | 0.00         | 3,379                | 330.04           | 0.02          | 0.02          | 0.00            |
| 32.50        | 0.00         | 3,196                | 329.98           | 0.02          | 0.02          | 0.00            |
| 35.00        | 0.00         | 3,020                | 329.92           | 0.02          | 0.02          | 0.00            |
| 37.50        | 0.00         | 2,851                | 329.86           | 0.02          | 0.02          | 0.00            |
| 40.00        | 0.00         | 2,692                | 329.80           | 0.02          | 0.02          | 0.00            |
| 42.50        | 0.00         | 2,543                | 329.75           | 0.02          | 0.02          | 0.00            |
| 45.00        | 0.00         | 2,404                | 329.70           | 0.01          | 0.01          | 0.00            |
| 47.50        | 0.00         | 2,276                | 329.64           | 0.01          | 0.01          | 0.00            |
| 50.00        | 0.00         | 2,159                | 329.60           | 0.01          | 0.01          | 0.00            |
| 52.50        | 0.00         | 2,053                | 329.55           | 0.01          | 0.01          | 0.00            |
| 55.00        | 0.00         | 1,959                | 329.51           | 0.01          | 0.01          | 0.00            |
| 57.50        | 0.00         | 1,877                | 329.47           | 0.01          | 0.01          | 0.00            |
| 60.00        | 0.00         | 1,808                | 329.44           | 0.01          | 0.01          | 0.00            |
| 62.50        | 0.00         | 1,752                | 329.42           | 0.01          | 0.01          | 0.00            |
| 65.00        | 0.00         | 1,708                | 329.40           | 0.00          | 0.00          | 0.00            |
| 67.50        | 0.00         | 1,679                | 329.38           | 0.00          | 0.00          | 0.00            |
| 70.00        | 0.00         | 1,658                | 329.37           | 0.00          | 0.00          | 0.00            |
| 72.50        | 0.00         | 1,644                | 329.36           | 0.00          | 0.00          | 0.00            |
| 75.00        | 0.00         | 1,633                | 329.36           | 0.00          | 0.00          | 0.00            |
| 77.50        | 0.00         | 1,625                | 329.36           | 0.00          | 0.00          | 0.00            |
| 80.00        | 0.00         | 1,619                | 329.35           | 0.00          | 0.00          | 0.00            |
| 82.50        | 0.00         | 1,614                | 329.35           | 0.00          | 0.00          | 0.00            |
| 85.00        | 0.00         | 1,610                | 329.35           | 0.00          | 0.00          | 0.00            |
| 87.50        | 0.00         | 1,607                | 329.35           | 0.00          | 0.00          | 0.00            |
| 90.00        | 0.00         | 1,604                | 329.35           | 0.00          | 0.00          | 0.00            |
| 92.50        | 0.00         | 1,602                | 329.34           | 0.00          | 0.00          | 0.00            |
| 95.00        | 0.00         | 1,600                | 329.34           | 0.00          | 0.00          | 0.00            |
| 97.50        | 0.00         | 1,598                | 329.34           | 0.00          | 0.00          | 0.00            |
| 100.00       | 0.00         | 1,597                | 329.34           | 0.00          | 0.00          | 0.00            |

**Stage-Discharge for Pond 6P: Proposed Stormwater Pond**

| Elevation<br>(feet) | Discharge<br>(cfs) | Primary<br>(cfs) | Secondary<br>(cfs) | Elevation<br>(feet) | Discharge<br>(cfs) | Primary<br>(cfs) | Secondary<br>(cfs) |
|---------------------|--------------------|------------------|--------------------|---------------------|--------------------|------------------|--------------------|
| 327.50              | 0.00               | 0.00             | 0.00               | 330.15              | 0.03               | 0.03             | 0.00               |
| 327.55              | 0.00               | 0.00             | 0.00               | 330.20              | 0.04               | 0.04             | 0.00               |
| 327.60              | 0.00               | 0.00             | 0.00               | 330.25              | 0.07               | 0.07             | 0.00               |
| 327.65              | 0.00               | 0.00             | 0.00               | 330.30              | 0.12               | 0.12             | 0.00               |
| 327.70              | 0.00               | 0.00             | 0.00               | 330.35              | 0.17               | 0.17             | 0.00               |
| 327.75              | 0.00               | 0.00             | 0.00               | 330.40              | 0.23               | 0.23             | 0.00               |
| 327.80              | 0.00               | 0.00             | 0.00               | 330.45              | 0.30               | 0.30             | 0.00               |
| 327.85              | 0.00               | 0.00             | 0.00               | 330.50              | 0.36               | 0.36             | 0.00               |
| 327.90              | 0.00               | 0.00             | 0.00               | 330.55              | 0.43               | 0.43             | 0.00               |
| 327.95              | 0.00               | 0.00             | 0.00               | 330.60              | 0.49               | 0.49             | 0.00               |
| 328.00              | 0.00               | 0.00             | 0.00               | 330.65              | 0.53               | 0.53             | 0.00               |
| 328.05              | 0.00               | 0.00             | 0.00               | 330.70              | 0.57               | 0.57             | 0.00               |
| 328.10              | 0.00               | 0.00             | 0.00               | 330.75              | 0.61               | 0.61             | 0.00               |
| 328.15              | 0.00               | 0.00             | 0.00               | 330.80              | 0.65               | 0.65             | 0.00               |
| 328.20              | 0.00               | 0.00             | 0.00               | 330.85              | 0.69               | 0.69             | 0.00               |
| 328.25              | 0.00               | 0.00             | 0.00               | 330.90              | 0.72               | 0.72             | 0.00               |
| 328.30              | 0.00               | 0.00             | 0.00               | 330.95              | 0.75               | 0.75             | 0.00               |
| 328.35              | 0.00               | 0.00             | 0.00               | 331.00              | 0.78               | 0.78             | 0.00               |
| 328.40              | 0.00               | 0.00             | 0.00               | 331.05              | 0.81               | 0.81             | 0.00               |
| 328.45              | 0.00               | 0.00             | 0.00               | 331.10              | 0.84               | 0.84             | 0.00               |
| 328.50              | 0.00               | 0.00             | 0.00               | 331.15              | 0.87               | 0.87             | 0.00               |
| 328.55              | 0.00               | 0.00             | 0.00               | 331.20              | 0.90               | 0.90             | 0.00               |
| 328.60              | 0.00               | 0.00             | 0.00               | 331.25              | 0.92               | 0.92             | 0.00               |
| 328.65              | 0.00               | 0.00             | 0.00               | 331.30              | 0.95               | 0.95             | 0.00               |
| 328.70              | 0.00               | 0.00             | 0.00               | 331.35              | 0.97               | 0.97             | 0.00               |
| 328.75              | 0.00               | 0.00             | 0.00               | 331.40              | 1.00               | 1.00             | 0.00               |
| 328.80              | 0.00               | 0.00             | 0.00               | 331.45              | 1.02               | 1.02             | 0.00               |
| 328.85              | 0.00               | 0.00             | 0.00               | 331.50              | 1.04               | 1.04             | 0.00               |
| 328.90              | 0.00               | 0.00             | 0.00               | 331.55              | 1.07               | 1.07             | 0.00               |
| 328.95              | 0.00               | 0.00             | 0.00               | 331.60              | 1.09               | 1.09             | 0.00               |
| 329.00              | 0.00               | 0.00             | 0.00               | 331.65              | 1.25               | 1.18             | 0.07               |
| 329.05              | 0.00               | 0.00             | 0.00               | 331.70              | 1.81               | 1.36             | 0.45               |
| 329.10              | 0.00               | 0.00             | 0.00               | 331.75              | 2.61               | 1.60             | 1.01               |
| 329.15              | 0.00               | 0.00             | 0.00               | 331.80              | 3.58               | 1.88             | 1.70               |
| 329.20              | 0.00               | 0.00             | 0.00               | 331.85              | 4.71               | 2.20             | 2.51               |
| 329.25              | 0.00               | 0.00             | 0.00               | 331.90              | 6.00               | 2.55             | 3.45               |
| 329.30              | 0.00               | 0.00             | 0.00               | 331.95              | 7.26               | 2.76             | 4.50               |
| 329.35              | 0.00               | 0.00             | 0.00               | 332.00              | 8.55               | 2.89             | 5.66               |
| 329.40              | 0.00               | 0.00             | 0.00               | 332.05              | 9.94               | 3.01             | 6.93               |
| 329.45              | 0.01               | 0.01             | 0.00               | 332.10              | 11.47              | 3.13             | 8.34               |
| 329.50              | 0.01               | 0.01             | 0.00               | 332.15              | 13.10              | 3.23             | 9.87               |
| 329.55              | 0.01               | 0.01             | 0.00               | 332.20              | 14.85              | 3.34             | 11.51              |
| 329.60              | 0.01               | 0.01             | 0.00               | 332.25              | 16.62              | 3.44             | 13.18              |
| 329.65              | 0.01               | 0.01             | 0.00               | 332.30              | 18.33              | 3.54             | 14.79              |
| 329.70              | 0.02               | 0.02             | 0.00               | 332.35              | 20.09              | 3.63             | 16.46              |
| 329.75              | 0.02               | 0.02             | 0.00               | 332.40              | 21.91              | 3.73             | 18.19              |
| 329.80              | 0.02               | 0.02             | 0.00               | 332.45              | 23.78              | 3.82             | 19.97              |
| 329.85              | 0.02               | 0.02             | 0.00               | 332.50              | 25.70              | 3.90             | 21.80              |
| 329.90              | 0.02               | 0.02             | 0.00               | 332.55              | 27.67              | 3.99             | 23.68              |
| 329.95              | 0.02               | 0.02             | 0.00               | 332.60              | 29.69              | 4.07             | 25.62              |
| 330.00              | 0.02               | 0.02             | 0.00               | 332.65              | 31.76              | 4.15             | 27.61              |
| 330.05              | 0.02               | 0.02             | 0.00               | 332.70              | 33.90              | 4.23             | 29.66              |
| 330.10              | 0.02               | 0.02             | 0.00               | 332.75              | <b>36.08</b>       | <b>4.31</b>      | <b>31.77</b>       |

**Stage-Area-Storage for Pond 6P: Proposed Stormwater Pond**

| Elevation<br>(feet) | Storage<br>(cubic-feet) | Elevation<br>(feet) | Storage<br>(cubic-feet) |
|---------------------|-------------------------|---------------------|-------------------------|
| 327.50              | 0                       | 330.15              | 3,727                   |
| 327.55              | 2                       | 330.20              | 3,890                   |
| 327.60              | 3                       | 330.25              | 4,055                   |
| 327.65              | 5                       | 330.30              | 4,224                   |
| 327.70              | 8                       | 330.35              | 4,395                   |
| 327.75              | 10                      | 330.40              | 4,569                   |
| 327.80              | 23                      | 330.45              | 4,747                   |
| 327.85              | 38                      | 330.50              | 4,927                   |
| 327.90              | 53                      | 330.55              | 5,111                   |
| 327.95              | 69                      | 330.60              | 5,297                   |
| 328.00              | 87                      | 330.65              | 5,487                   |
| 328.05              | 106                     | 330.70              | 5,680                   |
| 328.10              | 127                     | 330.75              | 5,876                   |
| 328.15              | 150                     | 330.80              | 6,076                   |
| 328.20              | 175                     | 330.85              | 6,279                   |
| 328.25              | 203                     | 330.90              | 6,484                   |
| 328.30              | 233                     | 330.95              | 6,694                   |
| 328.35              | 266                     | 331.00              | 6,906                   |
| 328.40              | 302                     | 331.05              | 7,123                   |
| 328.45              | 341                     | 331.10              | 7,343                   |
| 328.50              | 382                     | 331.15              | 7,567                   |
| 328.55              | 427                     | 331.20              | 7,795                   |
| 328.60              | 474                     | 331.25              | 8,027                   |
| 328.65              | 525                     | 331.30              | 8,263                   |
| 328.70              | 580                     | 331.35              | 8,503                   |
| 328.75              | 637                     | 331.40              | 8,747                   |
| 328.80              | 699                     | 331.45              | 8,995                   |
| 328.85              | 764                     | 331.50              | 9,248                   |
| 328.90              | 833                     | 331.55              | 9,505                   |
| 328.95              | 906                     | 331.60              | 9,765                   |
| 329.00              | 983                     | 331.65              | 10,031                  |
| 329.05              | 1,063                   | 331.70              | 10,300                  |
| 329.10              | 1,147                   | 331.75              | 10,574                  |
| 329.15              | 1,234                   | 331.80              | 10,852                  |
| 329.20              | 1,324                   | 331.85              | 11,133                  |
| 329.25              | 1,417                   | 331.90              | 11,416                  |
| 329.30              | 1,514                   | 331.95              | 11,703                  |
| 329.35              | 1,614                   | 332.00              | 11,993                  |
| 329.40              | 1,718                   | 332.05              | 12,286                  |
| 329.45              | 1,825                   | 332.10              | 12,580                  |
| 329.50              | 1,936                   | 332.15              | 12,877                  |
| 329.55              | 2,051                   | 332.20              | 13,176                  |
| 329.60              | 2,169                   | 332.25              | 13,477                  |
| 329.65              | 2,291                   | 332.30              | 13,780                  |
| 329.70              | 2,417                   | 332.35              | 14,085                  |
| 329.75              | 2,547                   | 332.40              | 14,392                  |
| 329.80              | 2,681                   | 332.45              | 14,701                  |
| 329.85              | 2,819                   | 332.50              | 15,013                  |
| 329.90              | 2,961                   | 332.55              | 15,327                  |
| 329.95              | 3,107                   | 332.60              | 15,642                  |
| 330.00              | 3,257                   | 332.65              | 15,960                  |
| 330.05              | 3,411                   | 332.70              | 16,280                  |
| 330.10              | 3,568                   | 332.75              | <b>16,603</b>           |

### Summary for Link AP3: Analysis Point 3

Inflow Area = 10.410 ac, 13.37% Impervious, Inflow Depth > 0.03" for 1-yr event  
Inflow = 0.18 cfs @ 11.98 hrs, Volume= 0.028 af  
Primary = 0.18 cfs @ 11.98 hrs, Volume= 0.028 af, Atten= 0%, Lag= 0.0 min

Primary outflow = Inflow, Time Span= 0.00-100.00 hrs, dt= 0.05 hrs

### Link AP3: Analysis Point 3

Hydrograph

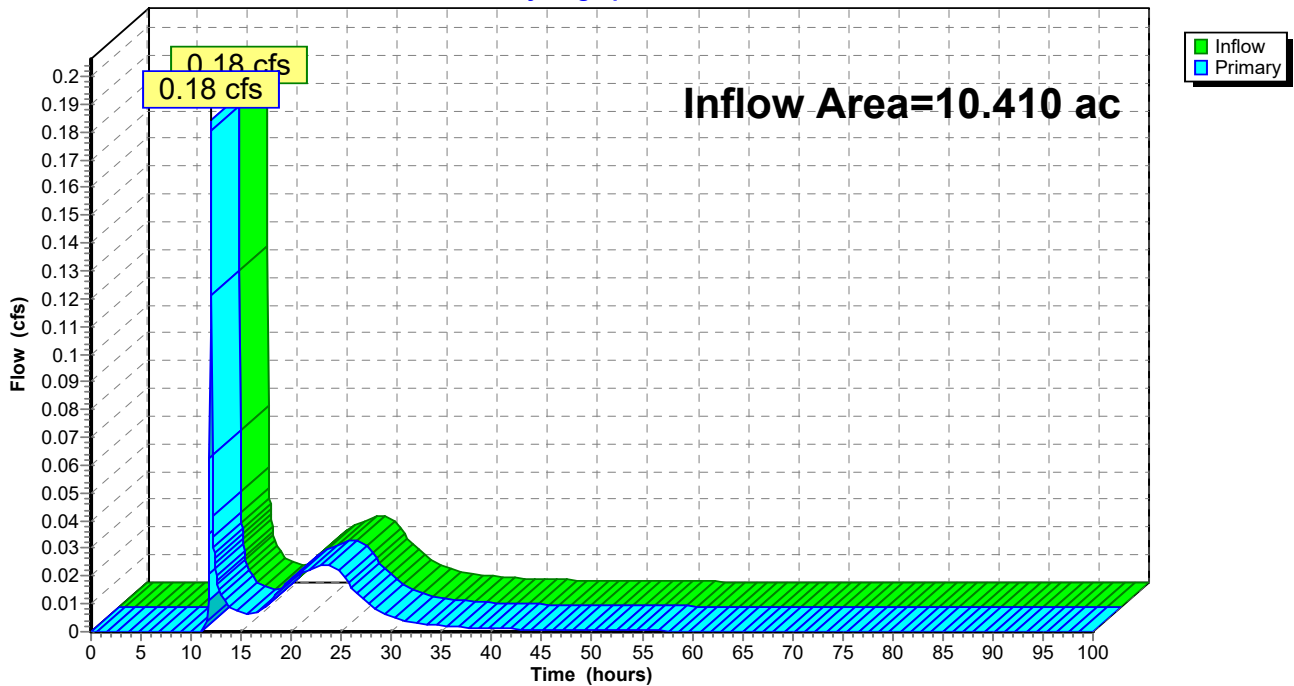

**Hydrograph for Link AP3: Analysis Point 3**

| Time (hours) | Inflow (cfs) | Elevation (feet) | Primary (cfs) | Time (hours) | Inflow (cfs) | Elevation (feet) | Primary (cfs) |
|--------------|--------------|------------------|---------------|--------------|--------------|------------------|---------------|
| 0.00         | 0.00         | <b>0.00</b>      | 0.00          | 53.00        | 0.00         | 0.00             | 0.00          |
| 1.00         | 0.00         | 0.00             | 0.00          | 54.00        | 0.00         | 0.00             | 0.00          |
| 2.00         | 0.00         | 0.00             | 0.00          | 55.00        | 0.00         | 0.00             | 0.00          |
| 3.00         | 0.00         | 0.00             | 0.00          | 56.00        | 0.00         | 0.00             | 0.00          |
| 4.00         | 0.00         | 0.00             | 0.00          | 57.00        | 0.00         | 0.00             | 0.00          |
| 5.00         | 0.00         | 0.00             | 0.00          | 58.00        | 0.00         | 0.00             | 0.00          |
| 6.00         | 0.00         | 0.00             | 0.00          | 59.00        | 0.00         | 0.00             | 0.00          |
| 7.00         | 0.00         | 0.00             | 0.00          | 60.00        | 0.00         | 0.00             | 0.00          |
| 8.00         | 0.00         | 0.00             | 0.00          | 61.00        | 0.00         | 0.00             | 0.00          |
| 9.00         | 0.00         | 0.00             | 0.00          | 62.00        | 0.00         | 0.00             | 0.00          |
| 10.00        | 0.00         | 0.00             | 0.00          | 63.00        | 0.00         | 0.00             | 0.00          |
| 11.00        | 0.00         | 0.00             | 0.00          | 64.00        | 0.00         | 0.00             | 0.00          |
| 12.00        | <b>0.18</b>  | 0.00             | <b>0.18</b>   | 65.00        | 0.00         | 0.00             | 0.00          |
| 13.00        | 0.01         | 0.00             | 0.01          | 66.00        | 0.00         | 0.00             | 0.00          |
| 14.00        | 0.01         | 0.00             | 0.01          | 67.00        | 0.00         | 0.00             | 0.00          |
| 15.00        | 0.01         | 0.00             | 0.01          | 68.00        | 0.00         | 0.00             | 0.00          |
| 16.00        | 0.01         | 0.00             | 0.01          | 69.00        | 0.00         | 0.00             | 0.00          |
| 17.00        | 0.01         | 0.00             | 0.01          | 70.00        | 0.00         | 0.00             | 0.00          |
| 18.00        | 0.01         | 0.00             | 0.01          | 71.00        | 0.00         | 0.00             | 0.00          |
| 19.00        | 0.02         | 0.00             | 0.02          | 72.00        | 0.00         | 0.00             | 0.00          |
| 20.00        | 0.02         | 0.00             | 0.02          | 73.00        | 0.00         | 0.00             | 0.00          |
| 21.00        | 0.02         | 0.00             | 0.02          | 74.00        | 0.00         | 0.00             | 0.00          |
| 22.00        | 0.02         | 0.00             | 0.02          | 75.00        | 0.00         | 0.00             | 0.00          |
| 23.00        | 0.02         | 0.00             | 0.02          | 76.00        | 0.00         | 0.00             | 0.00          |
| 24.00        | 0.02         | 0.00             | 0.02          | 77.00        | 0.00         | 0.00             | 0.00          |
| 25.00        | 0.02         | 0.00             | 0.02          | 78.00        | 0.00         | 0.00             | 0.00          |
| 26.00        | 0.02         | 0.00             | 0.02          | 79.00        | 0.00         | 0.00             | 0.00          |
| 27.00        | 0.01         | 0.00             | 0.01          | 80.00        | 0.00         | 0.00             | 0.00          |
| 28.00        | 0.01         | 0.00             | 0.01          | 81.00        | 0.00         | 0.00             | 0.00          |
| 29.00        | 0.01         | 0.00             | 0.01          | 82.00        | 0.00         | 0.00             | 0.00          |
| 30.00        | 0.01         | 0.00             | 0.01          | 83.00        | 0.00         | 0.00             | 0.00          |
| 31.00        | 0.00         | 0.00             | 0.00          | 84.00        | 0.00         | 0.00             | 0.00          |
| 32.00        | 0.00         | 0.00             | 0.00          | 85.00        | 0.00         | 0.00             | 0.00          |
| 33.00        | 0.00         | 0.00             | 0.00          | 86.00        | 0.00         | 0.00             | 0.00          |
| 34.00        | 0.00         | 0.00             | 0.00          | 87.00        | 0.00         | 0.00             | 0.00          |
| 35.00        | 0.00         | 0.00             | 0.00          | 88.00        | 0.00         | 0.00             | 0.00          |
| 36.00        | 0.00         | 0.00             | 0.00          | 89.00        | 0.00         | 0.00             | 0.00          |
| 37.00        | 0.00         | 0.00             | 0.00          | 90.00        | 0.00         | 0.00             | 0.00          |
| 38.00        | 0.00         | 0.00             | 0.00          | 91.00        | 0.00         | 0.00             | 0.00          |
| 39.00        | 0.00         | 0.00             | 0.00          | 92.00        | 0.00         | 0.00             | 0.00          |
| 40.00        | 0.00         | 0.00             | 0.00          | 93.00        | 0.00         | 0.00             | 0.00          |
| 41.00        | 0.00         | 0.00             | 0.00          | 94.00        | 0.00         | 0.00             | 0.00          |
| 42.00        | 0.00         | 0.00             | 0.00          | 95.00        | 0.00         | 0.00             | 0.00          |
| 43.00        | 0.00         | 0.00             | 0.00          | 96.00        | 0.00         | 0.00             | 0.00          |
| 44.00        | 0.00         | 0.00             | 0.00          | 97.00        | 0.00         | 0.00             | 0.00          |
| 45.00        | 0.00         | 0.00             | 0.00          | 98.00        | 0.00         | 0.00             | 0.00          |
| 46.00        | 0.00         | 0.00             | 0.00          | 99.00        | 0.00         | 0.00             | 0.00          |
| 47.00        | 0.00         | 0.00             | 0.00          | 100.00       | 0.00         | 0.00             | 0.00          |
| 48.00        | 0.00         | 0.00             | 0.00          |              |              |                  |               |
| 49.00        | 0.00         | 0.00             | 0.00          |              |              |                  |               |
| 50.00        | 0.00         | 0.00             | 0.00          |              |              |                  |               |
| 51.00        | 0.00         | 0.00             | 0.00          |              |              |                  |               |
| 52.00        | 0.00         | 0.00             | 0.00          |              |              |                  |               |



### Summary for Link AP4: Analysis Point 4

Inflow Area = 7.590 ac, 48.91% Impervious, Inflow Depth = 0.00" for 1-yr event  
Inflow = 0.00 cfs @ 0.00 hrs, Volume= 0.000 af  
Primary = 0.00 cfs @ 0.00 hrs, Volume= 0.000 af, Atten= 0%, Lag= 0.0 min

Primary outflow = Inflow, Time Span= 0.00-100.00 hrs, dt= 0.05 hrs

### Link AP4: Analysis Point 4

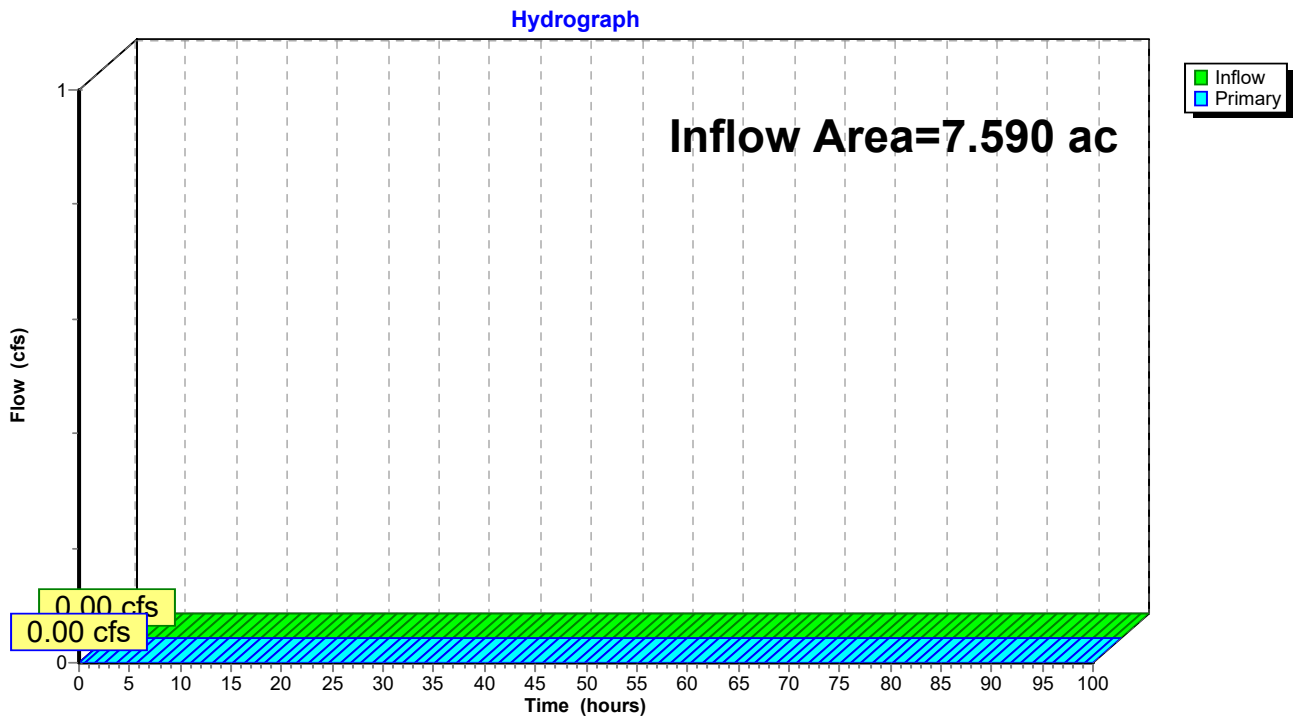

**Hydrograph for Link AP4: Analysis Point 4**

| Time (hours) | Inflow (cfs) | Elevation (feet) | Primary (cfs) | Time (hours) | Inflow (cfs) | Elevation (feet) | Primary (cfs) |
|--------------|--------------|------------------|---------------|--------------|--------------|------------------|---------------|
| 0.00         | 0.00         | 0.00             | 0.00          | 53.00        | 0.00         | 0.00             | 0.00          |
| 1.00         | 0.00         | 0.00             | 0.00          | 54.00        | 0.00         | 0.00             | 0.00          |
| 2.00         | 0.00         | 0.00             | 0.00          | 55.00        | 0.00         | 0.00             | 0.00          |
| 3.00         | 0.00         | 0.00             | 0.00          | 56.00        | 0.00         | 0.00             | 0.00          |
| 4.00         | 0.00         | 0.00             | 0.00          | 57.00        | 0.00         | 0.00             | 0.00          |
| 5.00         | 0.00         | 0.00             | 0.00          | 58.00        | 0.00         | 0.00             | 0.00          |
| 6.00         | 0.00         | 0.00             | 0.00          | 59.00        | 0.00         | 0.00             | 0.00          |
| 7.00         | 0.00         | 0.00             | 0.00          | 60.00        | 0.00         | 0.00             | 0.00          |
| 8.00         | 0.00         | 0.00             | 0.00          | 61.00        | 0.00         | 0.00             | 0.00          |
| 9.00         | 0.00         | 0.00             | 0.00          | 62.00        | 0.00         | 0.00             | 0.00          |
| 10.00        | 0.00         | 0.00             | 0.00          | 63.00        | 0.00         | 0.00             | 0.00          |
| 11.00        | 0.00         | 0.00             | 0.00          | 64.00        | 0.00         | 0.00             | 0.00          |
| 12.00        | 0.00         | 0.00             | 0.00          | 65.00        | 0.00         | 0.00             | 0.00          |
| 13.00        | 0.00         | 0.00             | 0.00          | 66.00        | 0.00         | 0.00             | 0.00          |
| 14.00        | 0.00         | 0.00             | 0.00          | 67.00        | 0.00         | 0.00             | 0.00          |
| 15.00        | 0.00         | 0.00             | 0.00          | 68.00        | 0.00         | 0.00             | 0.00          |
| 16.00        | 0.00         | 0.00             | 0.00          | 69.00        | 0.00         | 0.00             | 0.00          |
| 17.00        | 0.00         | 0.00             | 0.00          | 70.00        | 0.00         | 0.00             | 0.00          |
| 18.00        | 0.00         | 0.00             | 0.00          | 71.00        | 0.00         | 0.00             | 0.00          |
| 19.00        | 0.00         | 0.00             | 0.00          | 72.00        | 0.00         | 0.00             | 0.00          |
| 20.00        | 0.00         | 0.00             | 0.00          | 73.00        | 0.00         | 0.00             | 0.00          |
| 21.00        | 0.00         | 0.00             | 0.00          | 74.00        | 0.00         | 0.00             | 0.00          |
| 22.00        | 0.00         | 0.00             | 0.00          | 75.00        | 0.00         | 0.00             | 0.00          |
| 23.00        | 0.00         | 0.00             | 0.00          | 76.00        | 0.00         | 0.00             | 0.00          |
| 24.00        | 0.00         | 0.00             | 0.00          | 77.00        | 0.00         | 0.00             | 0.00          |
| 25.00        | 0.00         | 0.00             | 0.00          | 78.00        | 0.00         | 0.00             | 0.00          |
| 26.00        | 0.00         | 0.00             | 0.00          | 79.00        | 0.00         | 0.00             | 0.00          |
| 27.00        | 0.00         | 0.00             | 0.00          | 80.00        | 0.00         | 0.00             | 0.00          |
| 28.00        | 0.00         | 0.00             | 0.00          | 81.00        | 0.00         | 0.00             | 0.00          |
| 29.00        | 0.00         | 0.00             | 0.00          | 82.00        | 0.00         | 0.00             | 0.00          |
| 30.00        | 0.00         | 0.00             | 0.00          | 83.00        | 0.00         | 0.00             | 0.00          |
| 31.00        | 0.00         | 0.00             | 0.00          | 84.00        | 0.00         | 0.00             | 0.00          |
| 32.00        | 0.00         | 0.00             | 0.00          | 85.00        | 0.00         | 0.00             | 0.00          |
| 33.00        | 0.00         | 0.00             | 0.00          | 86.00        | 0.00         | 0.00             | 0.00          |
| 34.00        | 0.00         | 0.00             | 0.00          | 87.00        | 0.00         | 0.00             | 0.00          |
| 35.00        | 0.00         | 0.00             | 0.00          | 88.00        | 0.00         | 0.00             | 0.00          |
| 36.00        | 0.00         | 0.00             | 0.00          | 89.00        | 0.00         | 0.00             | 0.00          |
| 37.00        | 0.00         | 0.00             | 0.00          | 90.00        | 0.00         | 0.00             | 0.00          |
| 38.00        | 0.00         | 0.00             | 0.00          | 91.00        | 0.00         | 0.00             | 0.00          |
| 39.00        | 0.00         | 0.00             | 0.00          | 92.00        | 0.00         | 0.00             | 0.00          |
| 40.00        | 0.00         | 0.00             | 0.00          | 93.00        | 0.00         | 0.00             | 0.00          |
| 41.00        | 0.00         | 0.00             | 0.00          | 94.00        | 0.00         | 0.00             | 0.00          |
| 42.00        | 0.00         | 0.00             | 0.00          | 95.00        | 0.00         | 0.00             | 0.00          |
| 43.00        | 0.00         | 0.00             | 0.00          | 96.00        | 0.00         | 0.00             | 0.00          |
| 44.00        | 0.00         | 0.00             | 0.00          | 97.00        | 0.00         | 0.00             | 0.00          |
| 45.00        | 0.00         | 0.00             | 0.00          | 98.00        | 0.00         | 0.00             | 0.00          |
| 46.00        | 0.00         | 0.00             | 0.00          | 99.00        | 0.00         | 0.00             | 0.00          |
| 47.00        | 0.00         | 0.00             | 0.00          | 100.00       | 0.00         | 0.00             | 0.00          |
| 48.00        | 0.00         | 0.00             | 0.00          |              |              |                  |               |
| 49.00        | 0.00         | 0.00             | 0.00          |              |              |                  |               |
| 50.00        | 0.00         | 0.00             | 0.00          |              |              |                  |               |
| 51.00        | 0.00         | 0.00             | 0.00          |              |              |                  |               |
| 52.00        | 0.00         | 0.00             | 0.00          |              |              |                  |               |

### Summary for Link AP5: Analysis Point 5

Inflow Area = 1.299 ac, 35.18% Impervious, Inflow Depth > 0.97" for 1-yr event  
Inflow = 0.09 cfs @ 14.26 hrs, Volume= 0.105 af  
Primary = 0.09 cfs @ 14.26 hrs, Volume= 0.105 af, Atten= 0%, Lag= 0.0 min

Primary outflow = Inflow, Time Span= 0.00-100.00 hrs, dt= 0.05 hrs

### Link AP5: Analysis Point 5

Hydrograph

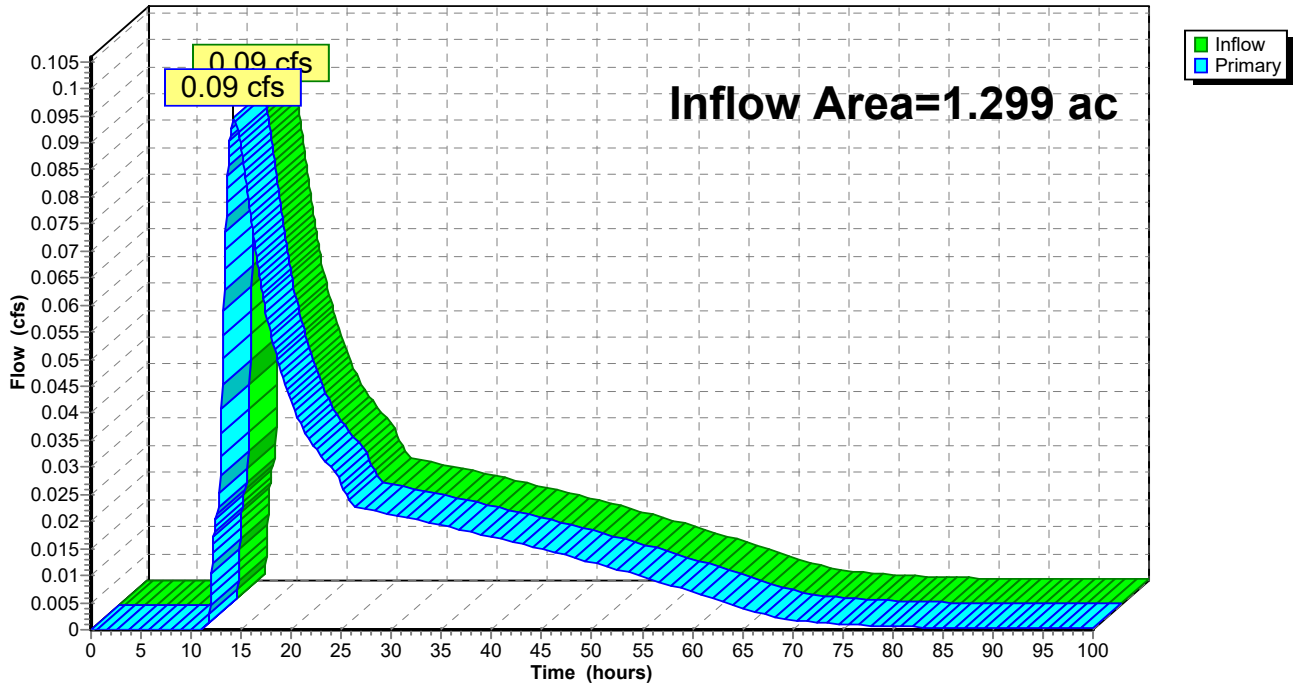

**Hydrograph for Link AP5: Analysis Point 5**

| Time (hours) | Inflow (cfs) | Elevation (feet) | Primary (cfs) | Time (hours) | Inflow (cfs) | Elevation (feet) | Primary (cfs) |
|--------------|--------------|------------------|---------------|--------------|--------------|------------------|---------------|
| 0.00         | 0.00         | <b>0.00</b>      | 0.00          | 53.00        | 0.01         | 0.00             | 0.01          |
| 1.00         | 0.00         | 0.00             | 0.00          | 54.00        | 0.01         | 0.00             | 0.01          |
| 2.00         | 0.00         | 0.00             | 0.00          | 55.00        | 0.01         | 0.00             | 0.01          |
| 3.00         | 0.00         | 0.00             | 0.00          | 56.00        | 0.01         | 0.00             | 0.01          |
| 4.00         | 0.00         | 0.00             | 0.00          | 57.00        | 0.01         | 0.00             | 0.01          |
| 5.00         | 0.00         | 0.00             | 0.00          | 58.00        | 0.01         | 0.00             | 0.01          |
| 6.00         | 0.00         | 0.00             | 0.00          | 59.00        | 0.01         | 0.00             | 0.01          |
| 7.00         | 0.00         | 0.00             | 0.00          | 60.00        | 0.01         | 0.00             | 0.01          |
| 8.00         | 0.00         | 0.00             | 0.00          | 61.00        | 0.01         | 0.00             | 0.01          |
| 9.00         | 0.00         | 0.00             | 0.00          | 62.00        | 0.01         | 0.00             | 0.01          |
| 10.00        | 0.00         | 0.00             | 0.00          | 63.00        | 0.01         | 0.00             | 0.01          |
| 11.00        | 0.00         | 0.00             | 0.00          | 64.00        | 0.00         | 0.00             | 0.00          |
| 12.00        | 0.01         | 0.00             | 0.01          | 65.00        | 0.00         | 0.00             | 0.00          |
| 13.00        | 0.04         | 0.00             | 0.04          | 66.00        | 0.00         | 0.00             | 0.00          |
| 14.00        | <b>0.09</b>  | 0.00             | <b>0.09</b>   | 67.00        | 0.00         | 0.00             | 0.00          |
| 15.00        | <b>0.09</b>  | 0.00             | <b>0.09</b>   | 68.00        | 0.00         | 0.00             | 0.00          |
| 16.00        | 0.08         | 0.00             | 0.08          | 69.00        | 0.00         | 0.00             | 0.00          |
| 17.00        | 0.06         | 0.00             | 0.06          | 70.00        | 0.00         | 0.00             | 0.00          |
| 18.00        | 0.05         | 0.00             | 0.05          | 71.00        | 0.00         | 0.00             | 0.00          |
| 19.00        | 0.05         | 0.00             | 0.05          | 72.00        | 0.00         | 0.00             | 0.00          |
| 20.00        | 0.04         | 0.00             | 0.04          | 73.00        | 0.00         | 0.00             | 0.00          |
| 21.00        | 0.04         | 0.00             | 0.04          | 74.00        | 0.00         | 0.00             | 0.00          |
| 22.00        | 0.03         | 0.00             | 0.03          | 75.00        | 0.00         | 0.00             | 0.00          |
| 23.00        | 0.03         | 0.00             | 0.03          | 76.00        | 0.00         | 0.00             | 0.00          |
| 24.00        | 0.03         | 0.00             | 0.03          | 77.00        | 0.00         | 0.00             | 0.00          |
| 25.00        | 0.03         | 0.00             | 0.03          | 78.00        | 0.00         | 0.00             | 0.00          |
| 26.00        | 0.02         | 0.00             | 0.02          | 79.00        | 0.00         | 0.00             | 0.00          |
| 27.00        | 0.02         | 0.00             | 0.02          | 80.00        | 0.00         | 0.00             | 0.00          |
| 28.00        | 0.02         | 0.00             | 0.02          | 81.00        | 0.00         | 0.00             | 0.00          |
| 29.00        | 0.02         | 0.00             | 0.02          | 82.00        | 0.00         | 0.00             | 0.00          |
| 30.00        | 0.02         | 0.00             | 0.02          | 83.00        | 0.00         | 0.00             | 0.00          |
| 31.00        | 0.02         | 0.00             | 0.02          | 84.00        | 0.00         | 0.00             | 0.00          |
| 32.00        | 0.02         | 0.00             | 0.02          | 85.00        | 0.00         | 0.00             | 0.00          |
| 33.00        | 0.02         | 0.00             | 0.02          | 86.00        | 0.00         | 0.00             | 0.00          |
| 34.00        | 0.02         | 0.00             | 0.02          | 87.00        | 0.00         | 0.00             | 0.00          |
| 35.00        | 0.02         | 0.00             | 0.02          | 88.00        | 0.00         | 0.00             | 0.00          |
| 36.00        | 0.02         | 0.00             | 0.02          | 89.00        | 0.00         | 0.00             | 0.00          |
| 37.00        | 0.02         | 0.00             | 0.02          | 90.00        | 0.00         | 0.00             | 0.00          |
| 38.00        | 0.02         | 0.00             | 0.02          | 91.00        | 0.00         | 0.00             | 0.00          |
| 39.00        | 0.02         | 0.00             | 0.02          | 92.00        | 0.00         | 0.00             | 0.00          |
| 40.00        | 0.02         | 0.00             | 0.02          | 93.00        | 0.00         | 0.00             | 0.00          |
| 41.00        | 0.02         | 0.00             | 0.02          | 94.00        | 0.00         | 0.00             | 0.00          |
| 42.00        | 0.02         | 0.00             | 0.02          | 95.00        | 0.00         | 0.00             | 0.00          |
| 43.00        | 0.02         | 0.00             | 0.02          | 96.00        | 0.00         | 0.00             | 0.00          |
| 44.00        | 0.02         | 0.00             | 0.02          | 97.00        | 0.00         | 0.00             | 0.00          |
| 45.00        | 0.01         | 0.00             | 0.01          | 98.00        | 0.00         | 0.00             | 0.00          |
| 46.00        | 0.01         | 0.00             | 0.01          | 99.00        | 0.00         | 0.00             | 0.00          |
| 47.00        | 0.01         | 0.00             | 0.01          | 100.00       | 0.00         | 0.00             | 0.00          |
| 48.00        | 0.01         | 0.00             | 0.01          |              |              |                  |               |
| 49.00        | 0.01         | 0.00             | 0.01          |              |              |                  |               |
| 50.00        | 0.01         | 0.00             | 0.01          |              |              |                  |               |
| 51.00        | 0.01         | 0.00             | 0.01          |              |              |                  |               |
| 52.00        | 0.01         | 0.00             | 0.01          |              |              |                  |               |

### Summary for Link AP6: Analysis Point 6

Inflow Area = 3.908 ac, 0.00% Impervious, Inflow Depth = 0.01" for 1-yr event  
Inflow = 0.00 cfs @ 24.01 hrs, Volume= 0.002 af  
Primary = 0.00 cfs @ 24.01 hrs, Volume= 0.002 af, Atten= 0%, Lag= 0.0 min

Primary outflow = Inflow, Time Span= 0.00-100.00 hrs, dt= 0.05 hrs

### Link AP6: Analysis Point 6

Hydrograph

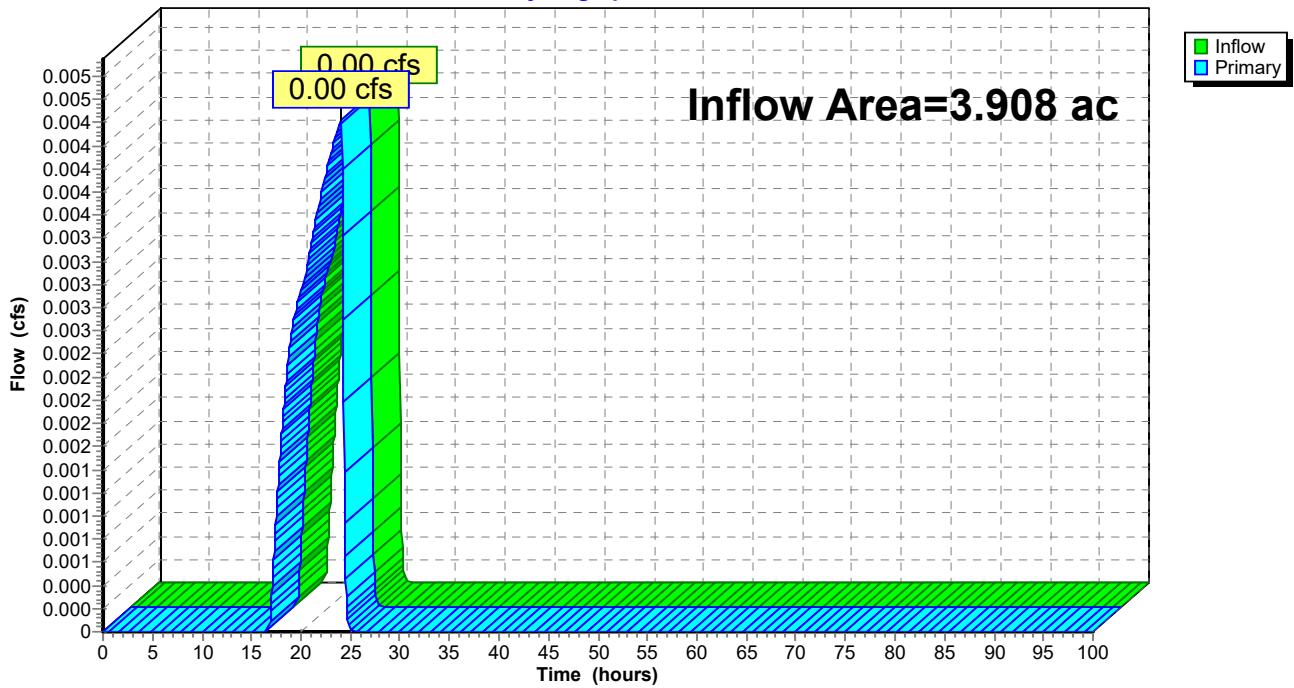

**Hydrograph for Link AP6: Analysis Point 6**

| Time (hours) | Inflow (cfs) | Elevation (feet) | Primary (cfs) | Time (hours) | Inflow (cfs) | Elevation (feet) | Primary (cfs) |
|--------------|--------------|------------------|---------------|--------------|--------------|------------------|---------------|
| 0.00         | 0.00         | <b>0.00</b>      | 0.00          | 53.00        | 0.00         | 0.00             | 0.00          |
| 1.00         | 0.00         | 0.00             | 0.00          | 54.00        | 0.00         | 0.00             | 0.00          |
| 2.00         | 0.00         | 0.00             | 0.00          | 55.00        | 0.00         | 0.00             | 0.00          |
| 3.00         | 0.00         | 0.00             | 0.00          | 56.00        | 0.00         | 0.00             | 0.00          |
| 4.00         | 0.00         | 0.00             | 0.00          | 57.00        | 0.00         | 0.00             | 0.00          |
| 5.00         | 0.00         | 0.00             | 0.00          | 58.00        | 0.00         | 0.00             | 0.00          |
| 6.00         | 0.00         | 0.00             | 0.00          | 59.00        | 0.00         | 0.00             | 0.00          |
| 7.00         | 0.00         | 0.00             | 0.00          | 60.00        | 0.00         | 0.00             | 0.00          |
| 8.00         | 0.00         | 0.00             | 0.00          | 61.00        | 0.00         | 0.00             | 0.00          |
| 9.00         | 0.00         | 0.00             | 0.00          | 62.00        | 0.00         | 0.00             | 0.00          |
| 10.00        | 0.00         | 0.00             | 0.00          | 63.00        | 0.00         | 0.00             | 0.00          |
| 11.00        | 0.00         | 0.00             | 0.00          | 64.00        | 0.00         | 0.00             | 0.00          |
| 12.00        | 0.00         | 0.00             | 0.00          | 65.00        | 0.00         | 0.00             | 0.00          |
| 13.00        | 0.00         | 0.00             | 0.00          | 66.00        | 0.00         | 0.00             | 0.00          |
| 14.00        | 0.00         | 0.00             | 0.00          | 67.00        | 0.00         | 0.00             | 0.00          |
| 15.00        | 0.00         | 0.00             | 0.00          | 68.00        | 0.00         | 0.00             | 0.00          |
| 16.00        | 0.00         | 0.00             | 0.00          | 69.00        | 0.00         | 0.00             | 0.00          |
| 17.00        | 0.00         | 0.00             | 0.00          | 70.00        | 0.00         | 0.00             | 0.00          |
| 18.00        | 0.00         | 0.00             | 0.00          | 71.00        | 0.00         | 0.00             | 0.00          |
| 19.00        | 0.00         | 0.00             | 0.00          | 72.00        | 0.00         | 0.00             | 0.00          |
| 20.00        | 0.00         | 0.00             | 0.00          | 73.00        | 0.00         | 0.00             | 0.00          |
| 21.00        | 0.00         | 0.00             | 0.00          | 74.00        | 0.00         | 0.00             | 0.00          |
| 22.00        | 0.00         | 0.00             | 0.00          | 75.00        | 0.00         | 0.00             | 0.00          |
| 23.00        | 0.00         | 0.00             | 0.00          | 76.00        | 0.00         | 0.00             | 0.00          |
| 24.00        | <b>0.00</b>  | 0.00             | <b>0.00</b>   | 77.00        | 0.00         | 0.00             | 0.00          |
| 25.00        | 0.00         | 0.00             | 0.00          | 78.00        | 0.00         | 0.00             | 0.00          |
| 26.00        | 0.00         | 0.00             | 0.00          | 79.00        | 0.00         | 0.00             | 0.00          |
| 27.00        | 0.00         | 0.00             | 0.00          | 80.00        | 0.00         | 0.00             | 0.00          |
| 28.00        | 0.00         | 0.00             | 0.00          | 81.00        | 0.00         | 0.00             | 0.00          |
| 29.00        | 0.00         | 0.00             | 0.00          | 82.00        | 0.00         | 0.00             | 0.00          |
| 30.00        | 0.00         | 0.00             | 0.00          | 83.00        | 0.00         | 0.00             | 0.00          |
| 31.00        | 0.00         | 0.00             | 0.00          | 84.00        | 0.00         | 0.00             | 0.00          |
| 32.00        | 0.00         | 0.00             | 0.00          | 85.00        | 0.00         | 0.00             | 0.00          |
| 33.00        | 0.00         | 0.00             | 0.00          | 86.00        | 0.00         | 0.00             | 0.00          |
| 34.00        | 0.00         | 0.00             | 0.00          | 87.00        | 0.00         | 0.00             | 0.00          |
| 35.00        | 0.00         | 0.00             | 0.00          | 88.00        | 0.00         | 0.00             | 0.00          |
| 36.00        | 0.00         | 0.00             | 0.00          | 89.00        | 0.00         | 0.00             | 0.00          |
| 37.00        | 0.00         | 0.00             | 0.00          | 90.00        | 0.00         | 0.00             | 0.00          |
| 38.00        | 0.00         | 0.00             | 0.00          | 91.00        | 0.00         | 0.00             | 0.00          |
| 39.00        | 0.00         | 0.00             | 0.00          | 92.00        | 0.00         | 0.00             | 0.00          |
| 40.00        | 0.00         | 0.00             | 0.00          | 93.00        | 0.00         | 0.00             | 0.00          |
| 41.00        | 0.00         | 0.00             | 0.00          | 94.00        | 0.00         | 0.00             | 0.00          |
| 42.00        | 0.00         | 0.00             | 0.00          | 95.00        | 0.00         | 0.00             | 0.00          |
| 43.00        | 0.00         | 0.00             | 0.00          | 96.00        | 0.00         | 0.00             | 0.00          |
| 44.00        | 0.00         | 0.00             | 0.00          | 97.00        | 0.00         | 0.00             | 0.00          |
| 45.00        | 0.00         | 0.00             | 0.00          | 98.00        | 0.00         | 0.00             | 0.00          |
| 46.00        | 0.00         | 0.00             | 0.00          | 99.00        | 0.00         | 0.00             | 0.00          |
| 47.00        | 0.00         | 0.00             | 0.00          | 100.00       | 0.00         | 0.00             | 0.00          |
| 48.00        | 0.00         | 0.00             | 0.00          |              |              |                  |               |
| 49.00        | 0.00         | 0.00             | 0.00          |              |              |                  |               |
| 50.00        | 0.00         | 0.00             | 0.00          |              |              |                  |               |
| 51.00        | 0.00         | 0.00             | 0.00          |              |              |                  |               |
| 52.00        | 0.00         | 0.00             | 0.00          |              |              |                  |               |

# 1096 Proposed Stormwater Conditions\_Final D Soils GrType II 24-hr 10-yr Rainfall=3.72"

Prepared by CLA Site

Printed 12/13/2024

HydroCAD® 10.20-5c s/n 01894 © 2023 HydroCAD Software Solutions LLC

Page 84

Time span=0.00-100.00 hrs, dt=0.05 hrs, 2001 points x 2  
Runoff by SCS TR-20 method, UH=SCS, Weighted-CN  
Reach routing by Dyn-Stor-Ind method - Pond routing by Dyn-Stor-Ind method

|  |   |
|--|---|
| <b>Subcatchment 6S: Subcatchment 6</b>       | Runoff Area=1.299 ac 35.18% Impervious Runoff Depth=2.21"<br>Flow Length=73' Tc=9.6 min CN=85 Runoff=4.38 cfs 0.239 af  |
| <b>Subcatchment S4a: Subcatchment 4a</b>     | Runoff Area=10.222 ac 13.62% Impervious Runoff Depth=0.35"<br>Flow Length=907' Tc=38.7 min CN=53 Runoff=1.24 cfs 0.298 af                                     |
| <b>Subcatchment S4b: Subcatchment 4b</b>     | Runoff Area=0.188 ac 0.00% Impervious Runoff Depth=1.60"<br>Tc=6.0 min CN=77 Runoff=0.52 cfs 0.025 af   |
| <b>Subcatchment S5a: Subcatchment 5a</b>     | Runoff Area=5.515 ac 54.87% Impervious Runoff Depth=2.21"<br>Flow Length=634' Tc=17.7 min CN=85 Runoff=14.40 cfs 1.015 af                                     |
| <b>Subcatchment S5b: Subcatchment 5b</b>     | Runoff Area=2.075 ac 33.06% Impervious Runoff Depth=0.32"<br>Flow Length=207' Tc=68.8 min CN=52 Runoff=0.15 cfs 0.055 af                                      |
| <b>Subcatchment S7: Subcatchment 7</b>       | Runoff Area=3.908 ac 0.00% Impervious Runoff Depth=0.25"<br>Flow Length=531' Tc=19.9 min CN=50 Runoff=0.34 cfs 0.082 af                                       |
| <b>Reach R10: 10" Culvert Pond Discharge</b> | Avg. Flow Depth=0.28' Max Vel=3.98 fps Inflow=0.64 cfs 0.239 af<br>10.0" Round Pipe n=0.012 L=27.0' S=0.0122 '/' Capacity=2.62 cfs Outflow=0.64 cfs 0.239 af  |
| <b>Reach R11: Proposed RRv Swale - 268'</b>  | Avg. Flow Depth=0.35' Max Vel=1.16 fps Inflow=1.24 cfs 0.298 af<br>n=0.035 L=268.0' S=0.0047 '/' Capacity=16.83 cfs Outflow=1.22 cfs 0.298 af                 |
| <b>Reach R12: 12" Culvert Pond Discharge</b> | Avg. Flow Depth=1.00' Max Vel=0.48 fps Inflow=0.47 cfs 0.297 af<br>12.0" Round Pipe n=0.012 L=137.0' S=0.0001 '/' Capacity=0.33 cfs Outflow=0.35 cfs 0.297 af |
| <b>Reach R7: Proposed RRv Swale</b>          | Avg. Flow Depth=1.11' Max Vel=1.70 fps Inflow=14.40 cfs 1.015 af<br>n=0.080 L=318.0' S=0.0126 '/' Capacity=35.37 cfs Outflow=13.84 cfs 1.015 af               |
| <b>Reach R8: Proposed RRv Swale</b>          | Avg. Flow Depth=0.12' Max Vel=0.51 fps Inflow=0.15 cfs 0.055 af<br>n=0.080 L=568.0' S=0.0158 '/' Capacity=8.32 cfs Outflow=0.14 cfs 0.055 af                  |
| <b>Reach R9: Proposed RRV Swale</b>          | Avg. Flow Depth=0.75' Max Vel=0.84 fps Inflow=4.38 cfs 0.239 af<br>n=0.080 L=764.0' S=0.0056 '/' Capacity=8.04 cfs Outflow=2.68 cfs 0.239 af                  |
| <b>Pond 4P: Proposed Stormwater Pond</b>     | Peak Elev=338.25' Storage=4,548 cf Inflow=1.22 cfs 0.298 af<br>Primary=0.47 cfs 0.297 af Secondary=0.00 cfs 0.000 af Outflow=0.47 cfs 0.297 af                |
| <b>Pond 5P: Proposed Infiltration Basin</b>  | Peak Elev=328.31' Storage=6,516 cf Inflow=13.84 cfs 1.070 af<br>Discarded=8.43 cfs 1.070 af Secondary=0.00 cfs 0.000 af Outflow=8.43 cfs 1.070 af             |
| <b>Pond 6P: Proposed Stormwater Pond</b>     | Peak Elev=330.79' Storage=6,053 cf Inflow=2.68 cfs 0.239 af<br>Primary=0.64 cfs 0.239 af Secondary=0.00 cfs 0.000 af Outflow=0.64 cfs 0.239 af                |
| <b>Link AP3: Analysis Point 3</b>            | Inflow=0.52 cfs 0.322 af<br>Primary=0.52 cfs 0.322 af   |

**1096 Proposed Stormwater Conditions\_Final D Soils GrType II 24-hr 10-yr Rainfall=3.72"**

Prepared by CLA Site

Printed 12/13/2024

HydroCAD® 10.20-5c s/n 01894 © 2023 HydroCAD Software Solutions LLC

Page 85

**Link AP4: Analysis Point 4**

Inflow=0.00 cfs 0.000 af  
Primary=0.00 cfs 0.000 af

**Link AP5: Analysis Point 5**

Inflow=0.64 cfs 0.239 af  
Primary=0.64 cfs 0.239 af

**Link AP6: Analysis Point 6**

Inflow=0.34 cfs 0.082 af  
Primary=0.34 cfs 0.082 af

**Total Runoff Area = 23.207 ac   Runoff Volume = 1.715 af   Average Runoff Depth = 0.89"**  
**76.04% Pervious = 17.646 ac   23.96% Impervious = 5.561 ac**



**Summary for Subcatchment 6S: Subcatchment 6**

Runoff = 4.38 cfs @ 12.01 hrs, Volume= 0.239 af, Depth= 2.21"  
 Routed to Reach R9 : Proposed RRV Swale

Runoff by SCS TR-20 method, UH=SCS, Weighted-CN, Time Span= 0.00-100.00 hrs, dt= 0.05 hrs  
 Type II 24-hr 10-yr Rainfall=3.72"

| Area (ac) | CN | Description               |
|-----------|----|---------------------------|
| 0.411     | 98 | Paved parking, HSG D      |
| 0.021     | 30 | Meadow, non-grazed, HSG A |
| 0.057     | 94 | Fallow, bare soil, HSG D  |
| 0.764     | 78 | Meadow, non-grazed, HSG D |
| * 0.046   | 98 | Water Surface, HSG D      |
| 1.299     | 85 | Weighted Average          |
| 0.842     |    | 64.82% Pervious Area      |
| 0.457     |    | 35.18% Impervious Area    |

| Tc (min) | Length (feet) | Slope (ft/ft) | Velocity (ft/sec) | Capacity (cfs) | Description  |
|----------|---------------|---------------|-------------------|----------------|--|
| 8.6      | 65            | 0.0154        | 0.13              |                | <b>Sheet Flow, Hydro Flow</b><br>Grass: Short n= 0.150 P2= 2.59" |
| 1.0      | 8             | 0.1328        | 0.14              |                | <b>Sheet Flow, Hydro Flow</b><br>Grass: Dense n= 0.240 P2= 2.59" |
| 9.6      | 73            | Total         |                   |                |  |

**Subcatchment 6S: Subcatchment 6**

Hydrograph

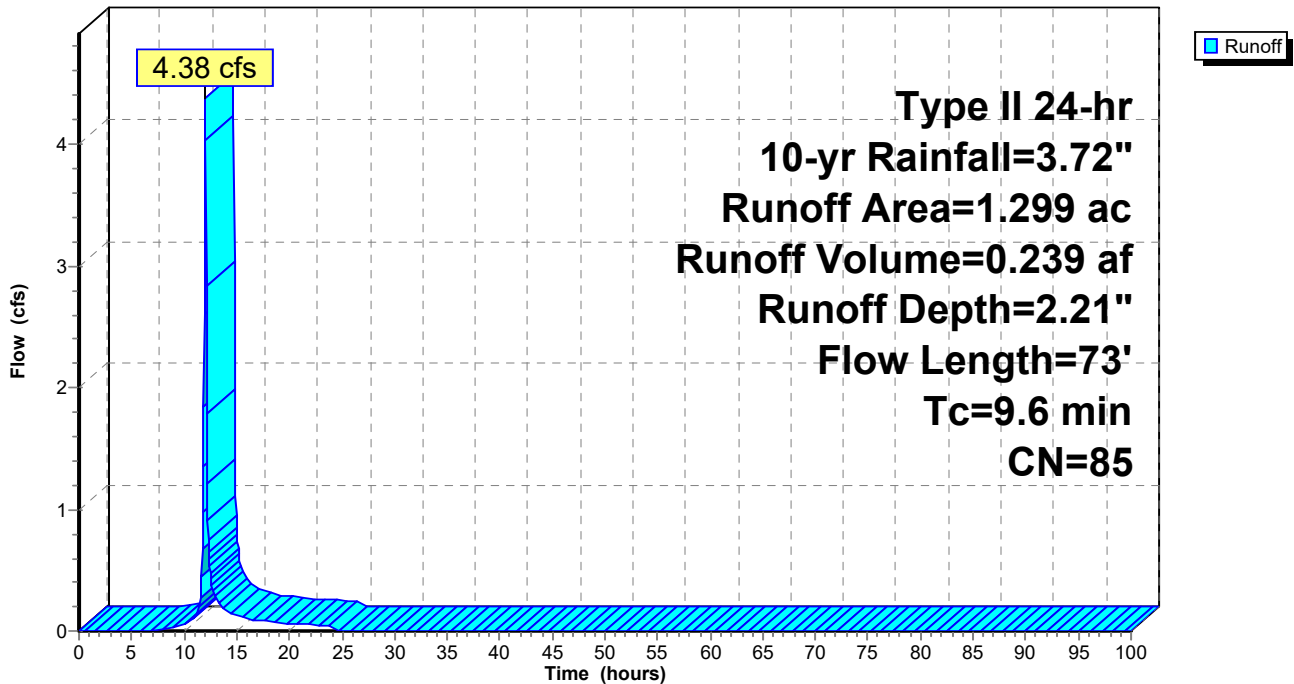

**Hydrograph for Subcatchment 6S: Subcatchment 6**

| Time<br>(hours) | Precip.<br>(inches) | Excess<br>(inches) | Runoff<br>(cfs) | Time<br>(hours) | Precip.<br>(inches) | Excess<br>(inches) | Runoff<br>(cfs) |
|-----------------|---------------------|--------------------|-----------------|-----------------|---------------------|--------------------|-----------------|
| 0.00            | 0.00                | 0.00               | 0.00            | 53.00           | 3.72                | 2.21               | 0.00            |
| 1.00            | 0.04                | 0.00               | 0.00            | 54.00           | 3.72                | 2.21               | 0.00            |
| 2.00            | 0.08                | 0.00               | 0.00            | 55.00           | 3.72                | 2.21               | 0.00            |
| 3.00            | 0.13                | 0.00               | 0.00            | 56.00           | 3.72                | 2.21               | 0.00            |
| 4.00            | 0.18                | 0.00               | 0.00            | 57.00           | 3.72                | 2.21               | 0.00            |
| 5.00            | 0.23                | 0.00               | 0.00            | 58.00           | 3.72                | 2.21               | 0.00            |
| 6.00            | 0.30                | 0.00               | 0.00            | 59.00           | 3.72                | 2.21               | 0.00            |
| 7.00            | 0.37                | 0.00               | 0.00            | 60.00           | 3.72                | 2.21               | 0.00            |
| 8.00            | 0.45                | 0.00               | 0.01            | 61.00           | 3.72                | 2.21               | 0.00            |
| 9.00            | 0.55                | 0.02               | 0.03            | 62.00           | 3.72                | 2.21               | 0.00            |
| 10.00           | 0.67                | 0.05               | 0.05            | 63.00           | 3.72                | 2.21               | 0.00            |
| 11.00           | 0.87                | 0.12               | 0.12            | 64.00           | 3.72                | 2.21               | 0.00            |
| 12.00           | 2.47                | 1.15               | <b>4.36</b>     | 65.00           | 3.72                | 2.21               | 0.00            |
| 13.00           | 2.87                | 1.48               | 0.28            | 66.00           | 3.72                | 2.21               | 0.00            |
| 14.00           | 3.05                | 1.63               | 0.16            | 67.00           | 3.72                | 2.21               | 0.00            |
| 15.00           | 3.18                | 1.74               | 0.13            | 68.00           | 3.72                | 2.21               | 0.00            |
| 16.00           | 3.27                | 1.82               | 0.10            | 69.00           | 3.72                | 2.21               | 0.00            |
| 17.00           | 3.35                | 1.89               | 0.09            | 70.00           | 3.72                | 2.21               | 0.00            |
| 18.00           | 3.43                | 1.95               | 0.08            | 71.00           | 3.72                | 2.21               | 0.00            |
| 19.00           | 3.49                | 2.01               | 0.07            | 72.00           | 3.72                | 2.21               | 0.00            |
| 20.00           | 3.54                | 2.05               | 0.06            | 73.00           | 3.72                | 2.21               | 0.00            |
| 21.00           | 3.59                | 2.09               | 0.05            | 74.00           | 3.72                | 2.21               | 0.00            |
| 22.00           | 3.63                | 2.13               | 0.05            | 75.00           | 3.72                | 2.21               | 0.00            |
| 23.00           | 3.68                | 2.17               | 0.05            | 76.00           | 3.72                | 2.21               | 0.00            |
| 24.00           | <b>3.72</b>         | <b>2.21</b>        | 0.05            | 77.00           | 3.72                | 2.21               | 0.00            |
| 25.00           | 3.72                | 2.21               | 0.00            | 78.00           | 3.72                | 2.21               | 0.00            |
| 26.00           | 3.72                | 2.21               | 0.00            | 79.00           | 3.72                | 2.21               | 0.00            |
| 27.00           | 3.72                | 2.21               | 0.00            | 80.00           | 3.72                | 2.21               | 0.00            |
| 28.00           | 3.72                | 2.21               | 0.00            | 81.00           | 3.72                | 2.21               | 0.00            |
| 29.00           | 3.72                | 2.21               | 0.00            | 82.00           | 3.72                | 2.21               | 0.00            |
| 30.00           | 3.72                | 2.21               | 0.00            | 83.00           | 3.72                | 2.21               | 0.00            |
| 31.00           | 3.72                | 2.21               | 0.00            | 84.00           | 3.72                | 2.21               | 0.00            |
| 32.00           | 3.72                | 2.21               | 0.00            | 85.00           | 3.72                | 2.21               | 0.00            |
| 33.00           | 3.72                | 2.21               | 0.00            | 86.00           | 3.72                | 2.21               | 0.00            |
| 34.00           | 3.72                | 2.21               | 0.00            | 87.00           | 3.72                | 2.21               | 0.00            |
| 35.00           | 3.72                | 2.21               | 0.00            | 88.00           | 3.72                | 2.21               | 0.00            |
| 36.00           | 3.72                | 2.21               | 0.00            | 89.00           | 3.72                | 2.21               | 0.00            |
| 37.00           | 3.72                | 2.21               | 0.00            | 90.00           | 3.72                | 2.21               | 0.00            |
| 38.00           | 3.72                | 2.21               | 0.00            | 91.00           | 3.72                | 2.21               | 0.00            |
| 39.00           | 3.72                | 2.21               | 0.00            | 92.00           | 3.72                | 2.21               | 0.00            |
| 40.00           | 3.72                | 2.21               | 0.00            | 93.00           | 3.72                | 2.21               | 0.00            |
| 41.00           | 3.72                | 2.21               | 0.00            | 94.00           | 3.72                | 2.21               | 0.00            |
| 42.00           | 3.72                | 2.21               | 0.00            | 95.00           | 3.72                | 2.21               | 0.00            |
| 43.00           | 3.72                | 2.21               | 0.00            | 96.00           | 3.72                | 2.21               | 0.00            |
| 44.00           | 3.72                | 2.21               | 0.00            | 97.00           | 3.72                | 2.21               | 0.00            |
| 45.00           | 3.72                | 2.21               | 0.00            | 98.00           | 3.72                | 2.21               | 0.00            |
| 46.00           | 3.72                | 2.21               | 0.00            | 99.00           | 3.72                | 2.21               | 0.00            |
| 47.00           | 3.72                | 2.21               | 0.00            | 100.00          | 3.72                | 2.21               | 0.00            |
| 48.00           | 3.72                | 2.21               | 0.00            |                 |                     |                    |                 |
| 49.00           | 3.72                | 2.21               | 0.00            |                 |                     |                    |                 |
| 50.00           | 3.72                | 2.21               | 0.00            |                 |                     |                    |                 |
| 51.00           | 3.72                | 2.21               | 0.00            |                 |                     |                    |                 |
| 52.00           | 3.72                | 2.21               | 0.00            |                 |                     |                    |                 |

**Summary for Subcatchment S4a: Subcatchment 4a**

Runoff = 1.24 cfs @ 12.52 hrs, Volume= 0.298 af, Depth= 0.35"

Routed to Reach R11 : Proposed RRv Swale - 268' Prior to Stormwater Pond

Runoff by SCS TR-20 method, UH=SCS, Weighted-CN, Time Span= 0.00-100.00 hrs, dt= 0.05 hrs

Type II 24-hr 10-yr Rainfall=3.72"

| Area (ac) | CN | Description                   |
|-----------|----|-------------------------------|
| * 0.470   | 98 | Paved roads, HSG A            |
| 0.681     | 39 | >75% Grass cover, Good, HSG A |
| 0.818     | 30 | Meadow, non-grazed, HSG A     |
| 0.105     | 98 | Roofs, HSG A                  |
| 0.331     | 98 | Paved parking, HSG A          |
| 0.247     | 98 | Paved parking, HSG D          |
| 4.615     | 30 | Woods, Good, HSG A            |
| 0.519     | 77 | Woods, Good, HSG D            |
| 0.020     | 94 | Fallow, bare soil, HSG D      |
| 2.177     | 80 | >75% Grass cover, Good, HSG D |
| 0.118     | 98 | Roofs, HSG D                  |
| 0.079     | 98 | Paved parking, HSG D          |
| 0.042     | 98 | Water Surface, HSG D          |
| 10.222    | 53 | Weighted Average              |
| 8.830     |    | 86.38% Pervious Area          |
| 1.392     |    | 13.62% Impervious Area        |

**1096 Proposed Stormwater Conditions\_Final D Soils GrType II 24-hr 10-yr Rainfall=3.72"**

Prepared by CLA Site

Printed 12/13/2024

HydroCAD® 10.20-5c s/n 01894 © 2023 HydroCAD Software Solutions LLC

Page 89

| Tc<br>(min) | Length<br>(feet) | Slope<br>(ft/ft) | Velocity<br>(ft/sec) | Capacity<br>(cfs) | Description   |
|-------------|------------------|------------------|----------------------|-------------------|---|
| 0.2         | 7                | 0.0176           | 0.69                 |                   | <b>Sheet Flow, Hydro Flow</b><br>Smooth surfaces n= 0.011 P2= 2.59"             |
| 1.5         | 13               | 0.0447           | 0.14                 |                   | <b>Sheet Flow, Hydro Flow</b><br>Grass: Short n= 0.150 P2= 2.59"                |
| 6.2         | 43               | 0.4276           | 0.12                 |                   | <b>Sheet Flow, Hydro Flow</b><br>Woods: Dense underbrush n= 0.800 P2= 2.59"     |
| 0.5         | 42               | 0.0809           | 1.42                 |                   | <b>Shallow Concentrated Flow, Hydro Flow</b><br>Woodland Kv= 5.0 fps            |
| 1.8         | 66               | 0.0151           | 0.61                 |                   | <b>Shallow Concentrated Flow, Hydro Flow</b><br>Woodland Kv= 5.0 fps            |
| 0.6         | 38               | 0.0526           | 1.15                 |                   | <b>Shallow Concentrated Flow, Hydro Flow</b><br>Woodland Kv= 5.0 fps            |
| 0.6         | 32               | 0.0312           | 0.88                 |                   | <b>Shallow Concentrated Flow, Hydro Flow</b><br>Woodland Kv= 5.0 fps            |
| 3.5         | 130              | 0.0155           | 0.62                 |                   | <b>Shallow Concentrated Flow, Hydro Flow</b><br>Woodland Kv= 5.0 fps            |
| 6.9         | 205              | 0.0098           | 0.49                 |                   | <b>Shallow Concentrated Flow, Hydro Flow</b><br>Woodland Kv= 5.0 fps            |
| 2.6         | 65               | 0.0069           | 0.42                 |                   | <b>Shallow Concentrated Flow, Hydro Flow</b><br>Woodland Kv= 5.0 fps            |
| 2.3         | 7                | 0.0001           | 0.05                 |                   | <b>Shallow Concentrated Flow, Hydro Flow</b><br>Woodland Kv= 5.0 fps            |
| 2.4         | 10               | 0.0001           | 0.07                 |                   | <b>Shallow Concentrated Flow, Hydro Flow</b><br>Short Grass Pasture Kv= 7.0 fps |
| 1.2         | 5                | 0.0001           | 0.07                 |                   | <b>Shallow Concentrated Flow, Hydro Flow</b><br>Short Grass Pasture Kv= 7.0 fps |
| 7.7         | 172              | 0.0028           | 0.37                 |                   | <b>Shallow Concentrated Flow, Hydro Flow</b><br>Short Grass Pasture Kv= 7.0 fps |
| 0.4         | 46               | 0.0100           | 2.03                 |                   | <b>Shallow Concentrated Flow, Hydro Flow</b><br>Paved Kv= 20.3 fps              |
| 0.1         | 9                | 0.0890           | 2.09                 |                   | <b>Shallow Concentrated Flow, Hydro Flow</b><br>Short Grass Pasture Kv= 7.0 fps |
| 0.2         | 17               | 0.0360           | 1.33                 |                   | <b>Shallow Concentrated Flow, Hydro Flow</b><br>Short Grass Pasture Kv= 7.0 fps |
| 38.7        | 907              | Total            |                      |                   |   |

### Subcatchment S4a: Subcatchment 4a

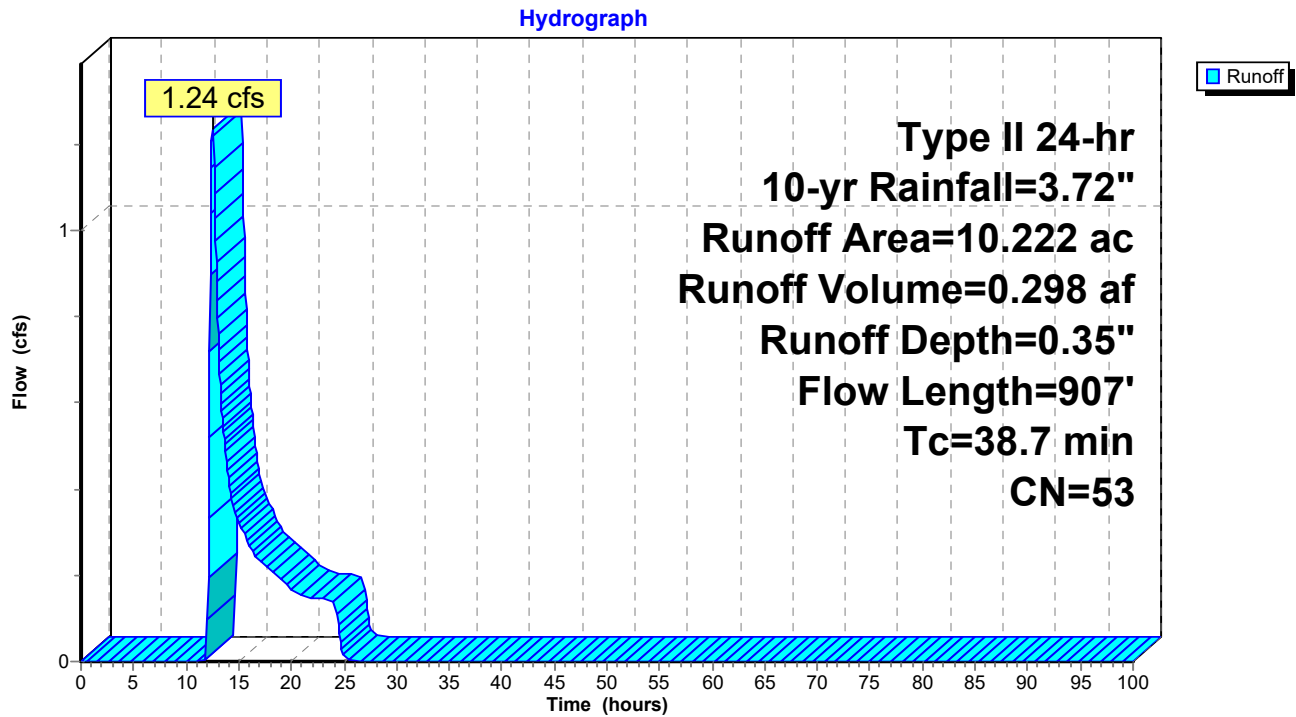

**1096 Proposed Stormwater Conditions\_Final D Soils GrType II 24-hr 10-yr Rainfall=3.72"**

Prepared by CLA Site

Printed 12/13/2024

HydroCAD® 10.20-5c s/n 01894 © 2023 HydroCAD Software Solutions LLC

Page 91

**Hydrograph for Subcatchment S4a: Subcatchment 4a**

| Time (hours) | Precip. (inches) | Excess (inches) | Runoff (cfs) | Time (hours) | Precip. (inches) | Excess (inches) | Runoff (cfs) |
|--------------|------------------|-----------------|--------------|--------------|------------------|-----------------|--------------|
| 0.00         | 0.00             | 0.00            | 0.00         | 53.00        | 3.72             | 0.35            | 0.00         |
| 1.00         | 0.04             | 0.00            | 0.00         | 54.00        | 3.72             | 0.35            | 0.00         |
| 2.00         | 0.08             | 0.00            | 0.00         | 55.00        | 3.72             | 0.35            | 0.00         |
| 3.00         | 0.13             | 0.00            | 0.00         | 56.00        | 3.72             | 0.35            | 0.00         |
| 4.00         | 0.18             | 0.00            | 0.00         | 57.00        | 3.72             | 0.35            | 0.00         |
| 5.00         | 0.23             | 0.00            | 0.00         | 58.00        | 3.72             | 0.35            | 0.00         |
| 6.00         | 0.30             | 0.00            | 0.00         | 59.00        | 3.72             | 0.35            | 0.00         |
| 7.00         | 0.37             | 0.00            | 0.00         | 60.00        | 3.72             | 0.35            | 0.00         |
| 8.00         | 0.45             | 0.00            | 0.00         | 61.00        | 3.72             | 0.35            | 0.00         |
| 9.00         | 0.55             | 0.00            | 0.00         | 62.00        | 3.72             | 0.35            | 0.00         |
| 10.00        | 0.67             | 0.00            | 0.00         | 63.00        | 3.72             | 0.35            | 0.00         |
| 11.00        | 0.87             | 0.00            | 0.00         | 64.00        | 3.72             | 0.35            | 0.00         |
| 12.00        | 2.47             | 0.05            | <b>0.03</b>  | 65.00        | 3.72             | 0.35            | 0.00         |
| 13.00        | 2.87             | 0.12            | <b>0.79</b>  | 66.00        | 3.72             | 0.35            | 0.00         |
| 14.00        | 3.05             | 0.16            | 0.43         | 67.00        | 3.72             | 0.35            | 0.00         |
| 15.00        | 3.18             | 0.19            | 0.32         | 68.00        | 3.72             | 0.35            | 0.00         |
| 16.00        | 3.27             | 0.22            | 0.27         | 69.00        | 3.72             | 0.35            | 0.00         |
| 17.00        | 3.35             | 0.24            | 0.23         | 70.00        | 3.72             | 0.35            | 0.00         |
| 18.00        | 3.43             | 0.26            | 0.21         | 71.00        | 3.72             | 0.35            | 0.00         |
| 19.00        | 3.49             | 0.28            | 0.19         | 72.00        | 3.72             | 0.35            | 0.00         |
| 20.00        | 3.54             | 0.29            | 0.17         | 73.00        | 3.72             | 0.35            | 0.00         |
| 21.00        | 3.59             | 0.31            | 0.15         | 74.00        | 3.72             | 0.35            | 0.00         |
| 22.00        | 3.63             | 0.32            | 0.15         | 75.00        | 3.72             | 0.35            | 0.00         |
| 23.00        | 3.68             | 0.34            | 0.14         | 76.00        | 3.72             | 0.35            | 0.00         |
| 24.00        | <b>3.72</b>      | <b>0.35</b>     | 0.14         | 77.00        | 3.72             | 0.35            | 0.00         |
| 25.00        | 3.72             | 0.35            | 0.01         | 78.00        | 3.72             | 0.35            | 0.00         |
| 26.00        | 3.72             | 0.35            | 0.00         | 79.00        | 3.72             | 0.35            | 0.00         |
| 27.00        | 3.72             | 0.35            | 0.00         | 80.00        | 3.72             | 0.35            | 0.00         |
| 28.00        | 3.72             | 0.35            | 0.00         | 81.00        | 3.72             | 0.35            | 0.00         |
| 29.00        | 3.72             | 0.35            | 0.00         | 82.00        | 3.72             | 0.35            | 0.00         |
| 30.00        | 3.72             | 0.35            | 0.00         | 83.00        | 3.72             | 0.35            | 0.00         |
| 31.00        | 3.72             | 0.35            | 0.00         | 84.00        | 3.72             | 0.35            | 0.00         |
| 32.00        | 3.72             | 0.35            | 0.00         | 85.00        | 3.72             | 0.35            | 0.00         |
| 33.00        | 3.72             | 0.35            | 0.00         | 86.00        | 3.72             | 0.35            | 0.00         |
| 34.00        | 3.72             | 0.35            | 0.00         | 87.00        | 3.72             | 0.35            | 0.00         |
| 35.00        | 3.72             | 0.35            | 0.00         | 88.00        | 3.72             | 0.35            | 0.00         |
| 36.00        | 3.72             | 0.35            | 0.00         | 89.00        | 3.72             | 0.35            | 0.00         |
| 37.00        | 3.72             | 0.35            | 0.00         | 90.00        | 3.72             | 0.35            | 0.00         |
| 38.00        | 3.72             | 0.35            | 0.00         | 91.00        | 3.72             | 0.35            | 0.00         |
| 39.00        | 3.72             | 0.35            | 0.00         | 92.00        | 3.72             | 0.35            | 0.00         |
| 40.00        | 3.72             | 0.35            | 0.00         | 93.00        | 3.72             | 0.35            | 0.00         |
| 41.00        | 3.72             | 0.35            | 0.00         | 94.00        | 3.72             | 0.35            | 0.00         |
| 42.00        | 3.72             | 0.35            | 0.00         | 95.00        | 3.72             | 0.35            | 0.00         |
| 43.00        | 3.72             | 0.35            | 0.00         | 96.00        | 3.72             | 0.35            | 0.00         |
| 44.00        | 3.72             | 0.35            | 0.00         | 97.00        | 3.72             | 0.35            | 0.00         |
| 45.00        | 3.72             | 0.35            | 0.00         | 98.00        | 3.72             | 0.35            | 0.00         |
| 46.00        | 3.72             | 0.35            | 0.00         | 99.00        | 3.72             | 0.35            | 0.00         |
| 47.00        | 3.72             | 0.35            | 0.00         | 100.00       | 3.72             | 0.35            | 0.00         |
| 48.00        | 3.72             | 0.35            | 0.00         |              |                  |                 |              |
| 49.00        | 3.72             | 0.35            | 0.00         |              |                  |                 |              |
| 50.00        | 3.72             | 0.35            | 0.00         |              |                  |                 |              |
| 51.00        | 3.72             | 0.35            | 0.00         |              |                  |                 |              |
| 52.00        | 3.72             | 0.35            | 0.00         |              |                  |                 |              |

**Summary for Subcatchment S4b: Subcatchment 4b**

Runoff = 0.52 cfs @ 11.98 hrs, Volume= 0.025 af, Depth= 1.60"  
 Routed to Link AP3 : Analysis Point 3

Runoff by SCS TR-20 method, UH=SCS, Weighted-CN, Time Span= 0.00-100.00 hrs, dt= 0.05 hrs  
 Type II 24-hr 10-yr Rainfall=3.72"

| Area (ac) | CN | Description               |
|-----------|----|---------------------------|
| 0.114     | 77 | Woods, Good, HSG D        |
| 0.074     | 78 | Meadow, non-grazed, HSG D |
| 0.188     | 77 | Weighted Average          |
| 0.188     |    | 100.00% Pervious Area     |

| Tc (min) | Length (feet) | Slope (ft/ft) | Velocity (ft/sec) | Capacity (cfs) | Description              |
|----------|---------------|---------------|-------------------|----------------|--------------------------|
| 6.0      |               |               |                   |                | Direct Entry, Hydro Flow |

**Subcatchment S4b: Subcatchment 4b**

Hydrograph

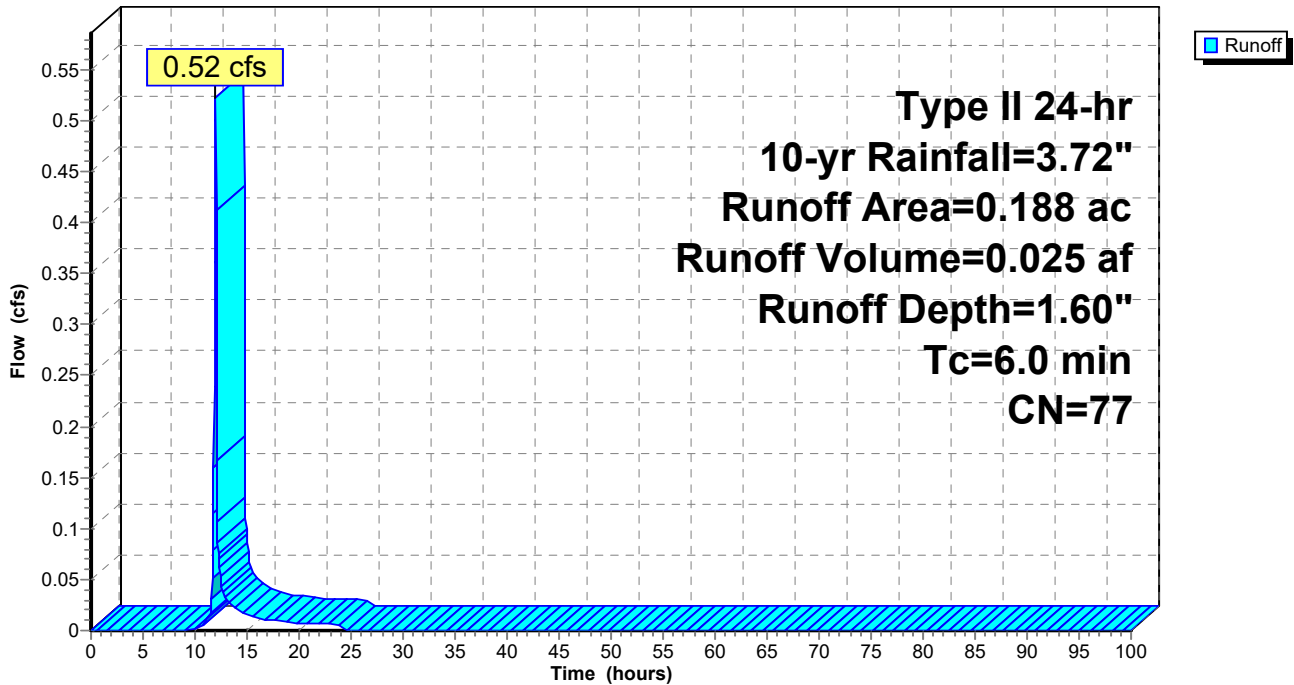

**1096 Proposed Stormwater Conditions\_Final D Soils GrType II 24-hr 10-yr Rainfall=3.72"**

Prepared by CLA Site

Printed 12/13/2024

HydroCAD® 10.20-5c s/n 01894 © 2023 HydroCAD Software Solutions LLC

Page 93

**Hydrograph for Subcatchment S4b: Subcatchment 4b**

| Time<br>(hours) | Precip.<br>(inches) | Excess<br>(inches) | Runoff<br>(cfs) | Time<br>(hours) | Precip.<br>(inches) | Excess<br>(inches) | Runoff<br>(cfs) |
|-----------------|---------------------|--------------------|-----------------|-----------------|---------------------|--------------------|-----------------|
| 0.00            | 0.00                | 0.00               | 0.00            | 53.00           | 3.72                | 1.60               | 0.00            |
| 1.00            | 0.04                | 0.00               | 0.00            | 54.00           | 3.72                | 1.60               | 0.00            |
| 2.00            | 0.08                | 0.00               | 0.00            | 55.00           | 3.72                | 1.60               | 0.00            |
| 3.00            | 0.13                | 0.00               | 0.00            | 56.00           | 3.72                | 1.60               | 0.00            |
| 4.00            | 0.18                | 0.00               | 0.00            | 57.00           | 3.72                | 1.60               | 0.00            |
| 5.00            | 0.23                | 0.00               | 0.00            | 58.00           | 3.72                | 1.60               | 0.00            |
| 6.00            | 0.30                | 0.00               | 0.00            | 59.00           | 3.72                | 1.60               | 0.00            |
| 7.00            | 0.37                | 0.00               | 0.00            | 60.00           | 3.72                | 1.60               | 0.00            |
| 8.00            | 0.45                | 0.00               | 0.00            | 61.00           | 3.72                | 1.60               | 0.00            |
| 9.00            | 0.55                | 0.00               | 0.00            | 62.00           | 3.72                | 1.60               | 0.00            |
| 10.00           | 0.67                | 0.00               | 0.00            | 63.00           | 3.72                | 1.60               | 0.00            |
| 11.00           | 0.87                | 0.02               | 0.01            | 64.00           | 3.72                | 1.60               | 0.00            |
| 12.00           | 2.47                | 0.72               | <b>0.50</b>     | 65.00           | 3.72                | 1.60               | 0.00            |
| 13.00           | 2.87                | 0.98               | 0.03            | 66.00           | 3.72                | 1.60               | 0.00            |
| 14.00           | 3.05                | 1.11               | 0.02            | 67.00           | 3.72                | 1.60               | 0.00            |
| 15.00           | 3.18                | 1.19               | 0.02            | 68.00           | 3.72                | 1.60               | 0.00            |
| 16.00           | 3.27                | 1.26               | 0.01            | 69.00           | 3.72                | 1.60               | 0.00            |
| 17.00           | 3.35                | 1.32               | 0.01            | 70.00           | 3.72                | 1.60               | 0.00            |
| 18.00           | 3.43                | 1.38               | 0.01            | 71.00           | 3.72                | 1.60               | 0.00            |
| 19.00           | 3.49                | 1.42               | 0.01            | 72.00           | 3.72                | 1.60               | 0.00            |
| 20.00           | 3.54                | 1.46               | 0.01            | 73.00           | 3.72                | 1.60               | 0.00            |
| 21.00           | 3.59                | 1.50               | 0.01            | 74.00           | 3.72                | 1.60               | 0.00            |
| 22.00           | 3.63                | 1.53               | 0.01            | 75.00           | 3.72                | 1.60               | 0.00            |
| 23.00           | 3.68                | 1.56               | 0.01            | 76.00           | 3.72                | 1.60               | 0.00            |
| 24.00           | <b>3.72</b>         | <b>1.60</b>        | 0.01            | 77.00           | 3.72                | 1.60               | 0.00            |
| 25.00           | 3.72                | 1.60               | 0.00            | 78.00           | 3.72                | 1.60               | 0.00            |
| 26.00           | 3.72                | 1.60               | 0.00            | 79.00           | 3.72                | 1.60               | 0.00            |
| 27.00           | 3.72                | 1.60               | 0.00            | 80.00           | 3.72                | 1.60               | 0.00            |
| 28.00           | 3.72                | 1.60               | 0.00            | 81.00           | 3.72                | 1.60               | 0.00            |
| 29.00           | 3.72                | 1.60               | 0.00            | 82.00           | 3.72                | 1.60               | 0.00            |
| 30.00           | 3.72                | 1.60               | 0.00            | 83.00           | 3.72                | 1.60               | 0.00            |
| 31.00           | 3.72                | 1.60               | 0.00            | 84.00           | 3.72                | 1.60               | 0.00            |
| 32.00           | 3.72                | 1.60               | 0.00            | 85.00           | 3.72                | 1.60               | 0.00            |
| 33.00           | 3.72                | 1.60               | 0.00            | 86.00           | 3.72                | 1.60               | 0.00            |
| 34.00           | 3.72                | 1.60               | 0.00            | 87.00           | 3.72                | 1.60               | 0.00            |
| 35.00           | 3.72                | 1.60               | 0.00            | 88.00           | 3.72                | 1.60               | 0.00            |
| 36.00           | 3.72                | 1.60               | 0.00            | 89.00           | 3.72                | 1.60               | 0.00            |
| 37.00           | 3.72                | 1.60               | 0.00            | 90.00           | 3.72                | 1.60               | 0.00            |
| 38.00           | 3.72                | 1.60               | 0.00            | 91.00           | 3.72                | 1.60               | 0.00            |
| 39.00           | 3.72                | 1.60               | 0.00            | 92.00           | 3.72                | 1.60               | 0.00            |
| 40.00           | 3.72                | 1.60               | 0.00            | 93.00           | 3.72                | 1.60               | 0.00            |
| 41.00           | 3.72                | 1.60               | 0.00            | 94.00           | 3.72                | 1.60               | 0.00            |
| 42.00           | 3.72                | 1.60               | 0.00            | 95.00           | 3.72                | 1.60               | 0.00            |
| 43.00           | 3.72                | 1.60               | 0.00            | 96.00           | 3.72                | 1.60               | 0.00            |
| 44.00           | 3.72                | 1.60               | 0.00            | 97.00           | 3.72                | 1.60               | 0.00            |
| 45.00           | 3.72                | 1.60               | 0.00            | 98.00           | 3.72                | 1.60               | 0.00            |
| 46.00           | 3.72                | 1.60               | 0.00            | 99.00           | 3.72                | 1.60               | 0.00            |
| 47.00           | 3.72                | 1.60               | 0.00            | 100.00          | 3.72                | 1.60               | 0.00            |
| 48.00           | 3.72                | 1.60               | 0.00            |                 |                     |                    |                 |
| 49.00           | 3.72                | 1.60               | 0.00            |                 |                     |                    |                 |
| 50.00           | 3.72                | 1.60               | 0.00            |                 |                     |                    |                 |
| 51.00           | 3.72                | 1.60               | 0.00            |                 |                     |                    |                 |
| 52.00           | 3.72                | 1.60               | 0.00            |                 |                     |                    |                 |



**Summary for Subcatchment S5a: Subcatchment 5a**

Runoff = 14.40 cfs @ 12.10 hrs, Volume= 1.015 af, Depth= 2.21"  
 Routed to Reach R7 : Proposed RRv Swale

Runoff by SCS TR-20 method, UH=SCS, Weighted-CN, Time Span= 0.00-100.00 hrs, dt= 0.05 hrs  
 Type II 24-hr 10-yr Rainfall=3.72"

| Area (ac) | CN | Description               |
|-----------|----|---------------------------|
| 0.428     | 78 | Meadow, non-grazed, HSG D |
| 0.591     | 98 | Paved parking, HSG D      |
| 0.921     | 98 | Roofs, HSG A              |
| 0.035     | 98 | Roofs, HSG D              |
| 1.479     | 98 | Paved parking, HSG A      |
| 1.207     | 94 | Fallow, bare soil, HSG D  |
| 0.830     | 30 | Meadow, non-grazed, HSG A |
| 0.024     | 30 | Woods, Good, HSG A        |
| 5.515     | 85 | Weighted Average          |
| 2.489     |    | 45.13% Pervious Area      |
| 3.026     |    | 54.87% Impervious Area    |

| Tc (min) | Length (feet) | Slope (ft/ft) | Velocity (ft/sec) | Capacity (cfs) | Description   |
|----------|---------------|---------------|-------------------|----------------|---|
| 4.2      | 22            | 0.0080        | 0.09              |                | <b>Sheet Flow, Hydro Flow</b><br>Range n= 0.130 P2= 2.59"                           |
| 0.6      | 24            | 0.0080        | 0.64              |                | <b>Sheet Flow, Hydro Flow</b><br>Smooth surfaces n= 0.011 P2= 2.59"                 |
| 3.9      | 53            | 0.0080        | 0.22              |                | <b>Sheet Flow, Hydro Flow</b><br>Fallow n= 0.050 P2= 2.59"                          |
| 0.4      | 22            | 0.0080        | 0.89              |                | <b>Shallow Concentrated Flow, Hydro Flow</b><br>Nearly Bare & Untilled Kv= 10.0 fps |
| 7.9      | 473           | 0.0100        | 1.00              |                | <b>Shallow Concentrated Flow, Hydro Flow</b><br>Nearly Bare & Untilled Kv= 10.0 fps |
| 0.2      | 21            | 0.0100        | 2.03              |                | <b>Shallow Concentrated Flow, Hydro Flow</b><br>Paved Kv= 20.3 fps                  |
| 0.5      | 19            | 0.0070        | 0.59              |                | <b>Shallow Concentrated Flow, Hydro Flow</b><br>Short Grass Pasture Kv= 7.0 fps     |
| 17.7     | 634           | Total         |                   |                |   |

### Subcatchment S5a: Subcatchment 5a

Hydrograph

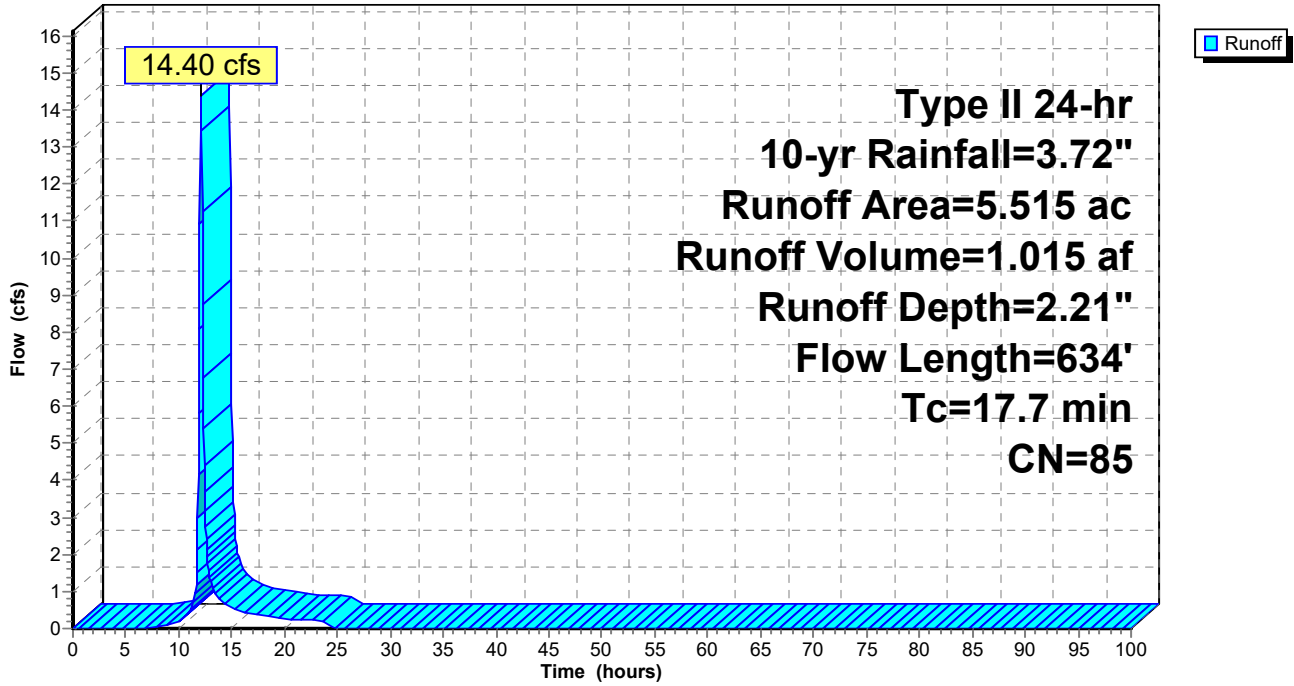

**1096 Proposed Stormwater Conditions\_Final D Soils GrType II 24-hr 10-yr Rainfall=3.72"**

Prepared by CLA Site

Printed 12/13/2024

HydroCAD® 10.20-5c s/n 01894 © 2023 HydroCAD Software Solutions LLC

Page 96

**Hydrograph for Subcatchment S5a: Subcatchment 5a**

| Time (hours) | Precip. (inches) | Excess (inches) | Runoff (cfs) | Time (hours) | Precip. (inches) | Excess (inches) | Runoff (cfs) |
|--------------|------------------|-----------------|--------------|--------------|------------------|-----------------|--------------|
| 0.00         | 0.00             | 0.00            | 0.00         | 53.00        | 3.72             | 2.21            | 0.00         |
| 1.00         | 0.04             | 0.00            | 0.00         | 54.00        | 3.72             | 2.21            | 0.00         |
| 2.00         | 0.08             | 0.00            | 0.00         | 55.00        | 3.72             | 2.21            | 0.00         |
| 3.00         | 0.13             | 0.00            | 0.00         | 56.00        | 3.72             | 2.21            | 0.00         |
| 4.00         | 0.18             | 0.00            | 0.00         | 57.00        | 3.72             | 2.21            | 0.00         |
| 5.00         | 0.23             | 0.00            | 0.00         | 58.00        | 3.72             | 2.21            | 0.00         |
| 6.00         | 0.30             | 0.00            | 0.00         | 59.00        | 3.72             | 2.21            | 0.00         |
| 7.00         | 0.37             | 0.00            | 0.00         | 60.00        | 3.72             | 2.21            | 0.00         |
| 8.00         | 0.45             | 0.00            | 0.03         | 61.00        | 3.72             | 2.21            | 0.00         |
| 9.00         | 0.55             | 0.02            | 0.10         | 62.00        | 3.72             | 2.21            | 0.00         |
| 10.00        | 0.67             | 0.05            | 0.19         | 63.00        | 3.72             | 2.21            | 0.00         |
| 11.00        | 0.87             | 0.12            | 0.47         | 64.00        | 3.72             | 2.21            | 0.00         |
| 12.00        | 2.47             | 1.15            | <b>10.91</b> | 65.00        | 3.72             | 2.21            | 0.00         |
| 13.00        | 2.87             | 1.48            | <b>1.30</b>  | 66.00        | 3.72             | 2.21            | 0.00         |
| 14.00        | 3.05             | 1.63            | 0.74         | 67.00        | 3.72             | 2.21            | 0.00         |
| 15.00        | 3.18             | 1.74            | 0.56         | 68.00        | 3.72             | 2.21            | 0.00         |
| 16.00        | 3.27             | 1.82            | 0.44         | 69.00        | 3.72             | 2.21            | 0.00         |
| 17.00        | 3.35             | 1.89            | 0.38         | 70.00        | 3.72             | 2.21            | 0.00         |
| 18.00        | 3.43             | 1.95            | 0.33         | 71.00        | 3.72             | 2.21            | 0.00         |
| 19.00        | 3.49             | 2.01            | 0.29         | 72.00        | 3.72             | 2.21            | 0.00         |
| 20.00        | 3.54             | 2.05            | 0.25         | 73.00        | 3.72             | 2.21            | 0.00         |
| 21.00        | 3.59             | 2.09            | 0.23         | 74.00        | 3.72             | 2.21            | 0.00         |
| 22.00        | 3.63             | 2.13            | 0.22         | 75.00        | 3.72             | 2.21            | 0.00         |
| 23.00        | 3.68             | 2.17            | 0.21         | 76.00        | 3.72             | 2.21            | 0.00         |
| 24.00        | <b>3.72</b>      | <b>2.21</b>     | 0.20         | 77.00        | 3.72             | 2.21            | 0.00         |
| 25.00        | 3.72             | 2.21            | 0.00         | 78.00        | 3.72             | 2.21            | 0.00         |
| 26.00        | 3.72             | 2.21            | 0.00         | 79.00        | 3.72             | 2.21            | 0.00         |
| 27.00        | 3.72             | 2.21            | 0.00         | 80.00        | 3.72             | 2.21            | 0.00         |
| 28.00        | 3.72             | 2.21            | 0.00         | 81.00        | 3.72             | 2.21            | 0.00         |
| 29.00        | 3.72             | 2.21            | 0.00         | 82.00        | 3.72             | 2.21            | 0.00         |
| 30.00        | 3.72             | 2.21            | 0.00         | 83.00        | 3.72             | 2.21            | 0.00         |
| 31.00        | 3.72             | 2.21            | 0.00         | 84.00        | 3.72             | 2.21            | 0.00         |
| 32.00        | 3.72             | 2.21            | 0.00         | 85.00        | 3.72             | 2.21            | 0.00         |
| 33.00        | 3.72             | 2.21            | 0.00         | 86.00        | 3.72             | 2.21            | 0.00         |
| 34.00        | 3.72             | 2.21            | 0.00         | 87.00        | 3.72             | 2.21            | 0.00         |
| 35.00        | 3.72             | 2.21            | 0.00         | 88.00        | 3.72             | 2.21            | 0.00         |
| 36.00        | 3.72             | 2.21            | 0.00         | 89.00        | 3.72             | 2.21            | 0.00         |
| 37.00        | 3.72             | 2.21            | 0.00         | 90.00        | 3.72             | 2.21            | 0.00         |
| 38.00        | 3.72             | 2.21            | 0.00         | 91.00        | 3.72             | 2.21            | 0.00         |
| 39.00        | 3.72             | 2.21            | 0.00         | 92.00        | 3.72             | 2.21            | 0.00         |
| 40.00        | 3.72             | 2.21            | 0.00         | 93.00        | 3.72             | 2.21            | 0.00         |
| 41.00        | 3.72             | 2.21            | 0.00         | 94.00        | 3.72             | 2.21            | 0.00         |
| 42.00        | 3.72             | 2.21            | 0.00         | 95.00        | 3.72             | 2.21            | 0.00         |
| 43.00        | 3.72             | 2.21            | 0.00         | 96.00        | 3.72             | 2.21            | 0.00         |
| 44.00        | 3.72             | 2.21            | 0.00         | 97.00        | 3.72             | 2.21            | 0.00         |
| 45.00        | 3.72             | 2.21            | 0.00         | 98.00        | 3.72             | 2.21            | 0.00         |
| 46.00        | 3.72             | 2.21            | 0.00         | 99.00        | 3.72             | 2.21            | 0.00         |
| 47.00        | 3.72             | 2.21            | 0.00         | 100.00       | 3.72             | 2.21            | 0.00         |
| 48.00        | 3.72             | 2.21            | 0.00         |              |                  |                 |              |
| 49.00        | 3.72             | 2.21            | 0.00         |              |                  |                 |              |
| 50.00        | 3.72             | 2.21            | 0.00         |              |                  |                 |              |
| 51.00        | 3.72             | 2.21            | 0.00         |              |                  |                 |              |
| 52.00        | 3.72             | 2.21            | 0.00         |              |                  |                 |              |

**Summary for Subcatchment S5b: Subcatchment 5b**

Runoff = 0.15 cfs @ 13.05 hrs, Volume= 0.055 af, Depth= 0.32"

Routed to Reach R8 : Proposed RRv Swale

Runoff by SCS TR-20 method, UH=SCS, Weighted-CN, Time Span= 0.00-100.00 hrs, dt= 0.05 hrs  
 Type II 24-hr 10-yr Rainfall=3.72"

| Area (ac) | CN | Description               |
|-----------|----|---------------------------|
| 0.448     | 30 | Woods, Good, HSG A        |
| 0.120     | 98 | Roofs, HSG A              |
| 0.566     | 98 | Paved parking, HSG A      |
| 0.941     | 30 | Meadow, non-grazed, HSG A |
| 2.075     | 52 | Weighted Average          |
| 1.389     |    | 66.94% Pervious Area      |
| 0.686     |    | 33.06% Impervious Area    |

| Tc (min) | Length (feet) | Slope (ft/ft) | Velocity (ft/sec) | Capacity (cfs) | Description   |
|----------|---------------|---------------|-------------------|----------------|---|
| 22.3     | 46            | 0.0200        | 0.03              |                | <b>Sheet Flow, Hydro Flow</b><br>Woods: Dense underbrush n= 0.800 P2= 2.59"     |
| 44.2     | 54            | 0.0050        | 0.02              |                | <b>Sheet Flow, Hydro Flow</b><br>Woods: Dense underbrush n= 0.800 P2= 2.59"     |
| 1.0      | 21            | 0.0050        | 0.35              |                | <b>Shallow Concentrated Flow, Hydro Flow</b><br>Woodland Kv= 5.0 fps            |
| 0.7      | 33            | 0.0130        | 0.80              |                | <b>Shallow Concentrated Flow, Hydro Flow</b><br>Short Grass Pasture Kv= 7.0 fps |
| 0.6      | 53            | 0.0385        | 1.37              |                | <b>Shallow Concentrated Flow, Hydro Flow</b><br>Short Grass Pasture Kv= 7.0 fps |
| 68.8     | 207           | Total         |                   |                |   |

### Subcatchment S5b: Subcatchment 5b

Hydrograph

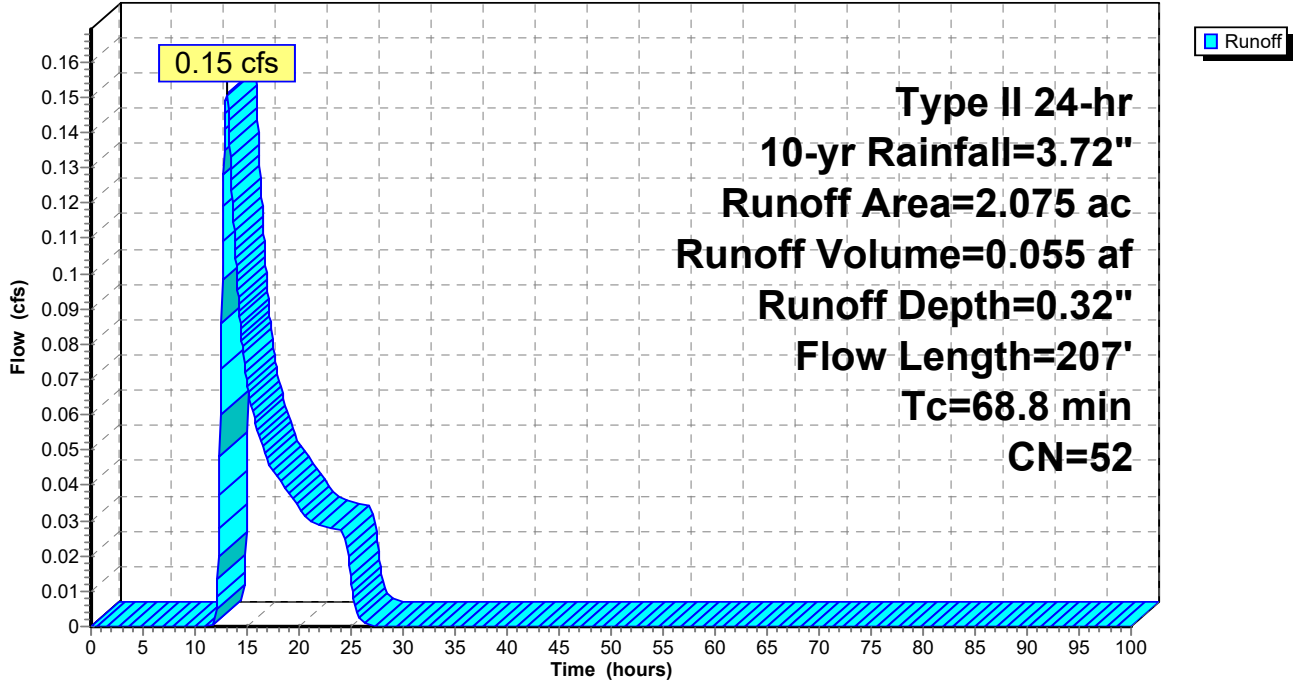

**1096 Proposed Stormwater Conditions\_Final D Soils GrType II 24-hr 10-yr Rainfall=3.72"**

Prepared by CLA Site

Printed 12/13/2024

HydroCAD® 10.20-5c s/n 01894 © 2023 HydroCAD Software Solutions LLC

Page 99

**Hydrograph for Subcatchment S5b: Subcatchment 5b**

| Time (hours) | Precip. (inches) | Excess (inches) | Runoff (cfs) | Time (hours) | Precip. (inches) | Excess (inches) | Runoff (cfs) |
|--------------|------------------|-----------------|--------------|--------------|------------------|-----------------|--------------|
| 0.00         | 0.00             | 0.00            | 0.00         | 53.00        | 3.72             | 0.32            | 0.00         |
| 1.00         | 0.04             | 0.00            | 0.00         | 54.00        | 3.72             | 0.32            | 0.00         |
| 2.00         | 0.08             | 0.00            | 0.00         | 55.00        | 3.72             | 0.32            | 0.00         |
| 3.00         | 0.13             | 0.00            | 0.00         | 56.00        | 3.72             | 0.32            | 0.00         |
| 4.00         | 0.18             | 0.00            | 0.00         | 57.00        | 3.72             | 0.32            | 0.00         |
| 5.00         | 0.23             | 0.00            | 0.00         | 58.00        | 3.72             | 0.32            | 0.00         |
| 6.00         | 0.30             | 0.00            | 0.00         | 59.00        | 3.72             | 0.32            | 0.00         |
| 7.00         | 0.37             | 0.00            | 0.00         | 60.00        | 3.72             | 0.32            | 0.00         |
| 8.00         | 0.45             | 0.00            | 0.00         | 61.00        | 3.72             | 0.32            | 0.00         |
| 9.00         | 0.55             | 0.00            | 0.00         | 62.00        | 3.72             | 0.32            | 0.00         |
| 10.00        | 0.67             | 0.00            | 0.00         | 63.00        | 3.72             | 0.32            | 0.00         |
| 11.00        | 0.87             | 0.00            | 0.00         | 64.00        | 3.72             | 0.32            | 0.00         |
| 12.00        | 2.47             | 0.04            | 0.00         | 65.00        | 3.72             | 0.32            | 0.00         |
| 13.00        | 2.87             | 0.10            | <b>0.15</b>  | 66.00        | 3.72             | 0.32            | 0.00         |
| 14.00        | 3.05             | 0.14            | <b>0.10</b>  | 67.00        | 3.72             | 0.32            | 0.00         |
| 15.00        | 3.18             | 0.17            | 0.07         | 68.00        | 3.72             | 0.32            | 0.00         |
| 16.00        | 3.27             | 0.19            | 0.06         | 69.00        | 3.72             | 0.32            | 0.00         |
| 17.00        | 3.35             | 0.21            | 0.05         | 70.00        | 3.72             | 0.32            | 0.00         |
| 18.00        | 3.43             | 0.23            | 0.04         | 71.00        | 3.72             | 0.32            | 0.00         |
| 19.00        | 3.49             | 0.25            | 0.04         | 72.00        | 3.72             | 0.32            | 0.00         |
| 20.00        | 3.54             | 0.26            | 0.03         | 73.00        | 3.72             | 0.32            | 0.00         |
| 21.00        | 3.59             | 0.28            | 0.03         | 74.00        | 3.72             | 0.32            | 0.00         |
| 22.00        | 3.63             | 0.29            | 0.03         | 75.00        | 3.72             | 0.32            | 0.00         |
| 23.00        | 3.68             | 0.30            | 0.03         | 76.00        | 3.72             | 0.32            | 0.00         |
| 24.00        | <b>3.72</b>      | <b>0.32</b>     | 0.03         | 77.00        | 3.72             | 0.32            | 0.00         |
| 25.00        | 3.72             | 0.32            | 0.01         | 78.00        | 3.72             | 0.32            | 0.00         |
| 26.00        | 3.72             | 0.32            | 0.00         | 79.00        | 3.72             | 0.32            | 0.00         |
| 27.00        | 3.72             | 0.32            | 0.00         | 80.00        | 3.72             | 0.32            | 0.00         |
| 28.00        | 3.72             | 0.32            | 0.00         | 81.00        | 3.72             | 0.32            | 0.00         |
| 29.00        | 3.72             | 0.32            | 0.00         | 82.00        | 3.72             | 0.32            | 0.00         |
| 30.00        | 3.72             | 0.32            | 0.00         | 83.00        | 3.72             | 0.32            | 0.00         |
| 31.00        | 3.72             | 0.32            | 0.00         | 84.00        | 3.72             | 0.32            | 0.00         |
| 32.00        | 3.72             | 0.32            | 0.00         | 85.00        | 3.72             | 0.32            | 0.00         |
| 33.00        | 3.72             | 0.32            | 0.00         | 86.00        | 3.72             | 0.32            | 0.00         |
| 34.00        | 3.72             | 0.32            | 0.00         | 87.00        | 3.72             | 0.32            | 0.00         |
| 35.00        | 3.72             | 0.32            | 0.00         | 88.00        | 3.72             | 0.32            | 0.00         |
| 36.00        | 3.72             | 0.32            | 0.00         | 89.00        | 3.72             | 0.32            | 0.00         |
| 37.00        | 3.72             | 0.32            | 0.00         | 90.00        | 3.72             | 0.32            | 0.00         |
| 38.00        | 3.72             | 0.32            | 0.00         | 91.00        | 3.72             | 0.32            | 0.00         |
| 39.00        | 3.72             | 0.32            | 0.00         | 92.00        | 3.72             | 0.32            | 0.00         |
| 40.00        | 3.72             | 0.32            | 0.00         | 93.00        | 3.72             | 0.32            | 0.00         |
| 41.00        | 3.72             | 0.32            | 0.00         | 94.00        | 3.72             | 0.32            | 0.00         |
| 42.00        | 3.72             | 0.32            | 0.00         | 95.00        | 3.72             | 0.32            | 0.00         |
| 43.00        | 3.72             | 0.32            | 0.00         | 96.00        | 3.72             | 0.32            | 0.00         |
| 44.00        | 3.72             | 0.32            | 0.00         | 97.00        | 3.72             | 0.32            | 0.00         |
| 45.00        | 3.72             | 0.32            | 0.00         | 98.00        | 3.72             | 0.32            | 0.00         |
| 46.00        | 3.72             | 0.32            | 0.00         | 99.00        | 3.72             | 0.32            | 0.00         |
| 47.00        | 3.72             | 0.32            | 0.00         | 100.00       | 3.72             | 0.32            | 0.00         |
| 48.00        | 3.72             | 0.32            | 0.00         |              |                  |                 |              |
| 49.00        | 3.72             | 0.32            | 0.00         |              |                  |                 |              |
| 50.00        | 3.72             | 0.32            | 0.00         |              |                  |                 |              |
| 51.00        | 3.72             | 0.32            | 0.00         |              |                  |                 |              |
| 52.00        | 3.72             | 0.32            | 0.00         |              |                  |                 |              |

**Summary for Subcatchment S7: Subcatchment 7**

Runoff = 0.34 cfs @ 12.25 hrs, Volume= 0.082 af, Depth= 0.25"

Routed to Link AP6 : Analysis Point 6

Runoff by SCS TR-20 method, UH=SCS, Weighted-CN, Time Span= 0.00-100.00 hrs, dt= 0.05 hrs  
 Type II 24-hr 10-yr Rainfall=3.72"

| Area (ac) | CN | Description               |
|-----------|----|---------------------------|
| 2.301     | 30 | Meadow, non-grazed, HSG A |
| 1.607     | 78 | Meadow, non-grazed, HSG D |
| 3.908     | 50 | Weighted Average          |
| 3.908     |    | 100.00% Pervious Area     |

| Tc (min) | Length (feet) | Slope (ft/ft) | Velocity (ft/sec) | Capacity (cfs) | Description   |
|----------|---------------|---------------|-------------------|----------------|---|
| 1.8      | 12            | 0.0195        | 0.11              |                | <b>Sheet Flow, Hydro Flow</b><br>Range n= 0.130 P2= 2.59"                       |
| 8.6      | 88            | 0.0209        | 0.17              |                | <b>Sheet Flow, Hydro Flow</b><br>Range n= 0.130 P2= 2.59"                       |
| 0.9      | 56            | 0.0209        | 1.01              |                | <b>Shallow Concentrated Flow, Hydro Flow</b><br>Short Grass Pasture Kv= 7.0 fps |
| 3.2      | 150           | 0.0126        | 0.79              |                | <b>Shallow Concentrated Flow, Hydro Flow</b><br>Short Grass Pasture Kv= 7.0 fps |
| 0.8      | 50            | 0.0221        | 1.04              |                | <b>Shallow Concentrated Flow, Hydro Flow</b><br>Short Grass Pasture Kv= 7.0 fps |
| 2.4      | 91            | 0.0084        | 0.64              |                | <b>Shallow Concentrated Flow, Hydro Flow</b><br>Short Grass Pasture Kv= 7.0 fps |
| 2.2      | 84            | 0.0084        | 0.64              |                | <b>Shallow Concentrated Flow, Hydro Flow</b><br>Short Grass Pasture Kv= 7.0 fps |
| 19.9     | 531           | Total         |                   |                |   |

### Subcatchment S7: Subcatchment 7

Hydrograph

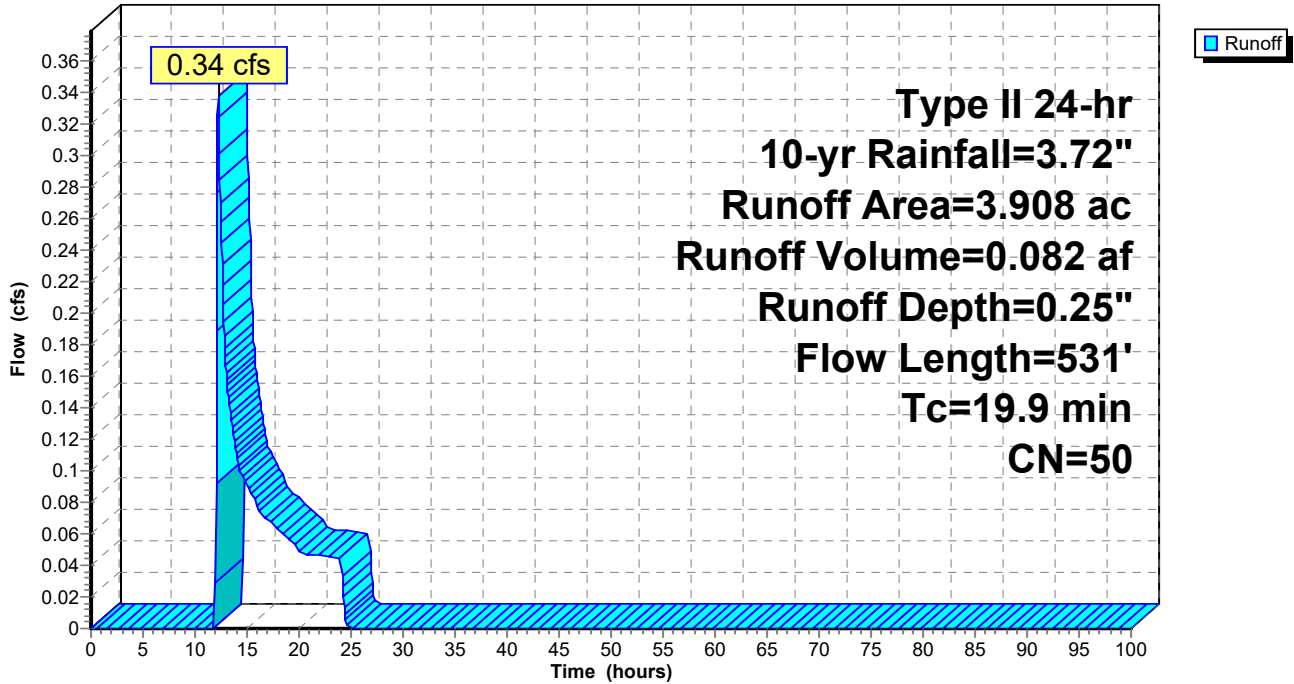



**Hydrograph for Subcatchment S7: Subcatchment 7**

| Time (hours) | Precip. (inches) | Excess (inches) | Runoff (cfs) | Time (hours) | Precip. (inches) | Excess (inches) | Runoff (cfs) |
|--------------|------------------|-----------------|--------------|--------------|------------------|-----------------|--------------|
| 0.00         | 0.00             | 0.00            | 0.00         | 53.00        | 3.72             | 0.25            | 0.00         |
| 1.00         | 0.04             | 0.00            | 0.00         | 54.00        | 3.72             | 0.25            | 0.00         |
| 2.00         | 0.08             | 0.00            | 0.00         | 55.00        | 3.72             | 0.25            | 0.00         |
| 3.00         | 0.13             | 0.00            | 0.00         | 56.00        | 3.72             | 0.25            | 0.00         |
| 4.00         | 0.18             | 0.00            | 0.00         | 57.00        | 3.72             | 0.25            | 0.00         |
| 5.00         | 0.23             | 0.00            | 0.00         | 58.00        | 3.72             | 0.25            | 0.00         |
| 6.00         | 0.30             | 0.00            | 0.00         | 59.00        | 3.72             | 0.25            | 0.00         |
| 7.00         | 0.37             | 0.00            | 0.00         | 60.00        | 3.72             | 0.25            | 0.00         |
| 8.00         | 0.45             | 0.00            | 0.00         | 61.00        | 3.72             | 0.25            | 0.00         |
| 9.00         | 0.55             | 0.00            | 0.00         | 62.00        | 3.72             | 0.25            | 0.00         |
| 10.00        | 0.67             | 0.00            | 0.00         | 63.00        | 3.72             | 0.25            | 0.00         |
| 11.00        | 0.87             | 0.00            | 0.00         | 64.00        | 3.72             | 0.25            | 0.00         |
| 12.00        | 2.47             | 0.02            | <b>0.03</b>  | 65.00        | 3.72             | 0.25            | 0.00         |
| 13.00        | 2.87             | 0.07            | <b>0.16</b>  | 66.00        | 3.72             | 0.25            | 0.00         |
| 14.00        | 3.05             | 0.10            | 0.11         | 67.00        | 3.72             | 0.25            | 0.00         |
| 15.00        | 3.18             | 0.12            | 0.09         | 68.00        | 3.72             | 0.25            | 0.00         |
| 16.00        | 3.27             | 0.14            | 0.08         | 69.00        | 3.72             | 0.25            | 0.00         |
| 17.00        | 3.35             | 0.16            | 0.07         | 70.00        | 3.72             | 0.25            | 0.00         |
| 18.00        | 3.43             | 0.18            | 0.06         | 71.00        | 3.72             | 0.25            | 0.00         |
| 19.00        | 3.49             | 0.19            | 0.06         | 72.00        | 3.72             | 0.25            | 0.00         |
| 20.00        | 3.54             | 0.21            | 0.05         | 73.00        | 3.72             | 0.25            | 0.00         |
| 21.00        | 3.59             | 0.22            | 0.05         | 74.00        | 3.72             | 0.25            | 0.00         |
| 22.00        | 3.63             | 0.23            | 0.05         | 75.00        | 3.72             | 0.25            | 0.00         |
| 23.00        | 3.68             | 0.24            | 0.05         | 76.00        | 3.72             | 0.25            | 0.00         |
| 24.00        | <b>3.72</b>      | <b>0.25</b>     | 0.04         | 77.00        | 3.72             | 0.25            | 0.00         |
| 25.00        | 3.72             | 0.25            | 0.00         | 78.00        | 3.72             | 0.25            | 0.00         |
| 26.00        | 3.72             | 0.25            | 0.00         | 79.00        | 3.72             | 0.25            | 0.00         |
| 27.00        | 3.72             | 0.25            | 0.00         | 80.00        | 3.72             | 0.25            | 0.00         |
| 28.00        | 3.72             | 0.25            | 0.00         | 81.00        | 3.72             | 0.25            | 0.00         |
| 29.00        | 3.72             | 0.25            | 0.00         | 82.00        | 3.72             | 0.25            | 0.00         |
| 30.00        | 3.72             | 0.25            | 0.00         | 83.00        | 3.72             | 0.25            | 0.00         |
| 31.00        | 3.72             | 0.25            | 0.00         | 84.00        | 3.72             | 0.25            | 0.00         |
| 32.00        | 3.72             | 0.25            | 0.00         | 85.00        | 3.72             | 0.25            | 0.00         |
| 33.00        | 3.72             | 0.25            | 0.00         | 86.00        | 3.72             | 0.25            | 0.00         |
| 34.00        | 3.72             | 0.25            | 0.00         | 87.00        | 3.72             | 0.25            | 0.00         |
| 35.00        | 3.72             | 0.25            | 0.00         | 88.00        | 3.72             | 0.25            | 0.00         |
| 36.00        | 3.72             | 0.25            | 0.00         | 89.00        | 3.72             | 0.25            | 0.00         |
| 37.00        | 3.72             | 0.25            | 0.00         | 90.00        | 3.72             | 0.25            | 0.00         |
| 38.00        | 3.72             | 0.25            | 0.00         | 91.00        | 3.72             | 0.25            | 0.00         |
| 39.00        | 3.72             | 0.25            | 0.00         | 92.00        | 3.72             | 0.25            | 0.00         |
| 40.00        | 3.72             | 0.25            | 0.00         | 93.00        | 3.72             | 0.25            | 0.00         |
| 41.00        | 3.72             | 0.25            | 0.00         | 94.00        | 3.72             | 0.25            | 0.00         |
| 42.00        | 3.72             | 0.25            | 0.00         | 95.00        | 3.72             | 0.25            | 0.00         |
| 43.00        | 3.72             | 0.25            | 0.00         | 96.00        | 3.72             | 0.25            | 0.00         |
| 44.00        | 3.72             | 0.25            | 0.00         | 97.00        | 3.72             | 0.25            | 0.00         |
| 45.00        | 3.72             | 0.25            | 0.00         | 98.00        | 3.72             | 0.25            | 0.00         |
| 46.00        | 3.72             | 0.25            | 0.00         | 99.00        | 3.72             | 0.25            | 0.00         |
| 47.00        | 3.72             | 0.25            | 0.00         | 100.00       | 3.72             | 0.25            | 0.00         |
| 48.00        | 3.72             | 0.25            | 0.00         |              |                  |                 |              |
| 49.00        | 3.72             | 0.25            | 0.00         |              |                  |                 |              |
| 50.00        | 3.72             | 0.25            | 0.00         |              |                  |                 |              |
| 51.00        | 3.72             | 0.25            | 0.00         |              |                  |                 |              |
| 52.00        | 3.72             | 0.25            | 0.00         |              |                  |                 |              |

### Summary for Reach R10: 10" Culvert Pond Discharge

[52] Hint: Inlet/Outlet conditions not evaluated

Inflow Area = 1.299 ac, 35.18% Impervious, Inflow Depth > 2.20" for 10-yr event  
Inflow = 0.64 cfs @ 12.74 hrs, Volume= 0.239 af  
Outflow = 0.64 cfs @ 12.72 hrs, Volume= 0.239 af, Atten= 0%, Lag= 0.0 min  
Routed to Link AP5 : Analysis Point 5

Routing by Dyn-Stor-Ind method, Time Span= 0.00-100.00 hrs, dt= 0.05 hrs / 2  
Max. Velocity= 3.98 fps, Min. Travel Time= 0.1 min  
Avg. Velocity = 1.16 fps, Avg. Travel Time= 0.4 min

Peak Storage= 4 cf @ 12.72 hrs  
Average Depth at Peak Storage= 0.28' , Surface Width= 0.79'  
Bank-Full Depth= 0.83' Flow Area= 0.5 sf, Capacity= 2.62 cfs

10.0" Round Pipe  
n= 0.012 Corrugated PP, smooth interior  
Length= 27.0' Slope= 0.0122 '/'  
Inlet Invert= 329.33', Outlet Invert= 329.00'

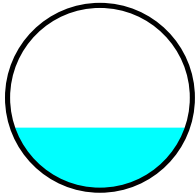

**Reach R10: 10" Culvert Pond Discharge**

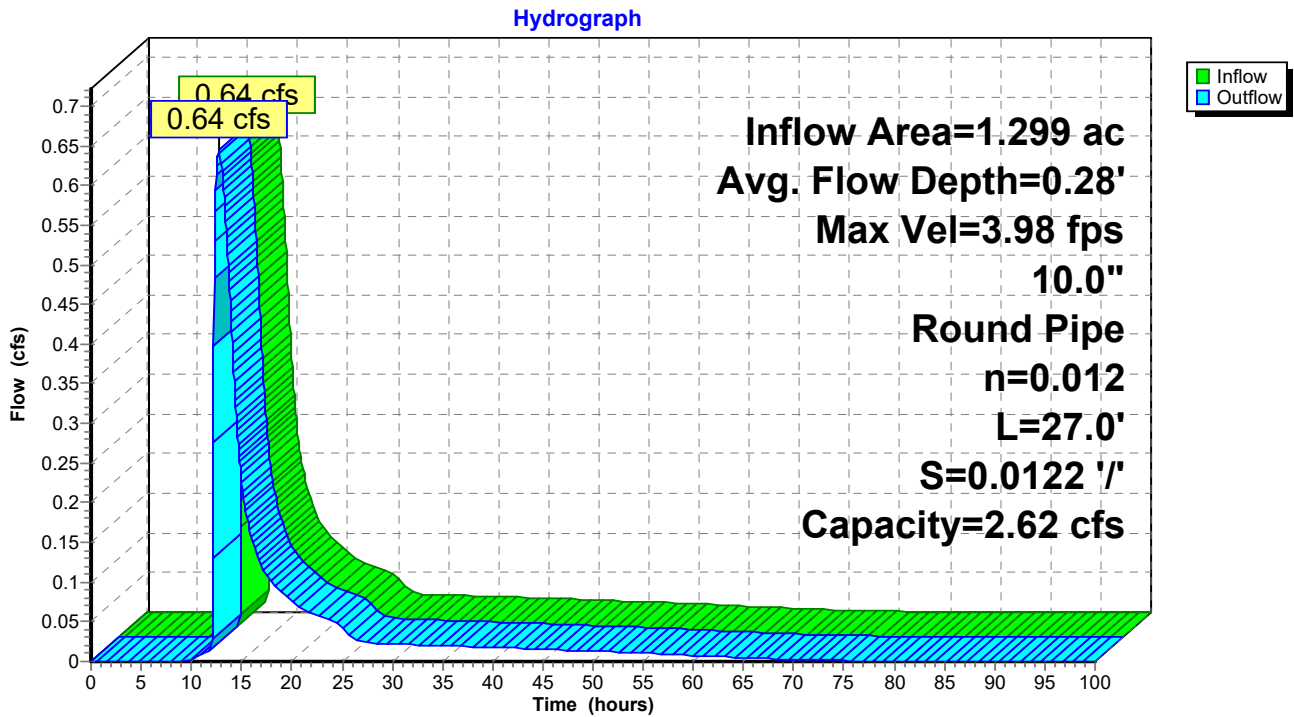

**Reach R10: 10" Culvert Pond Discharge**

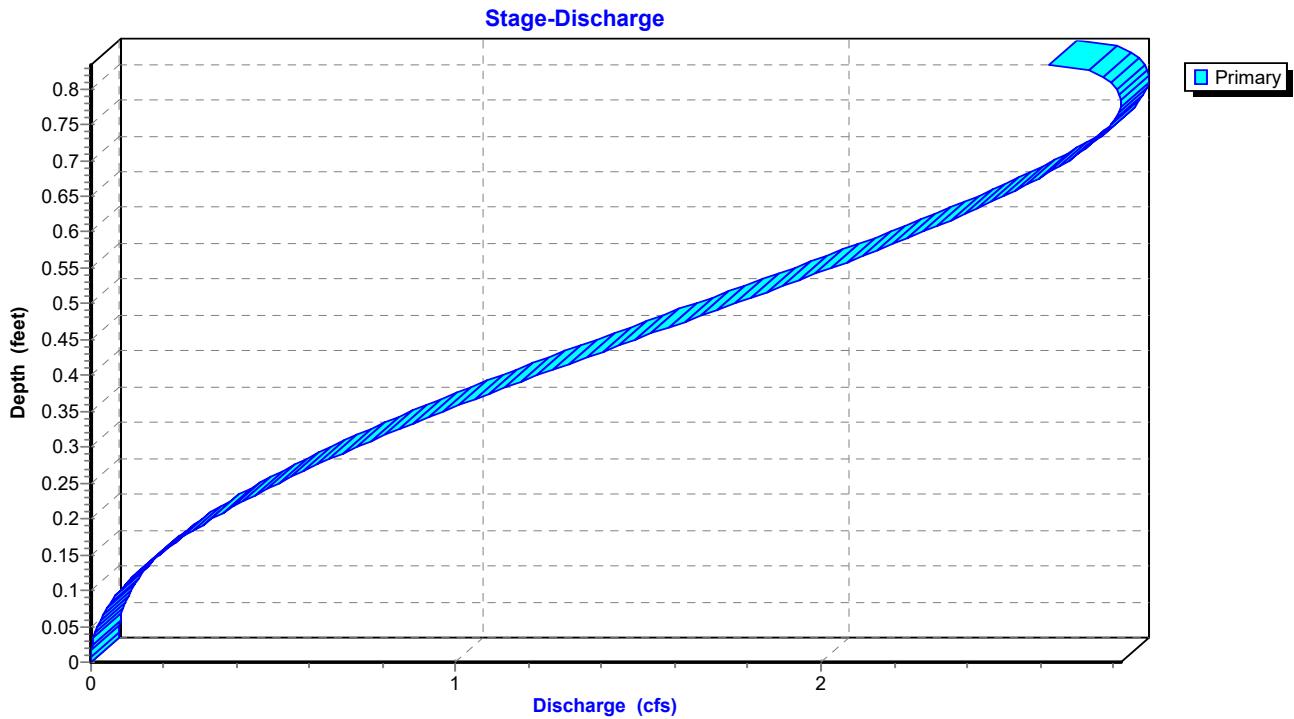

### Reach R10: 10" Culvert Pond Discharge

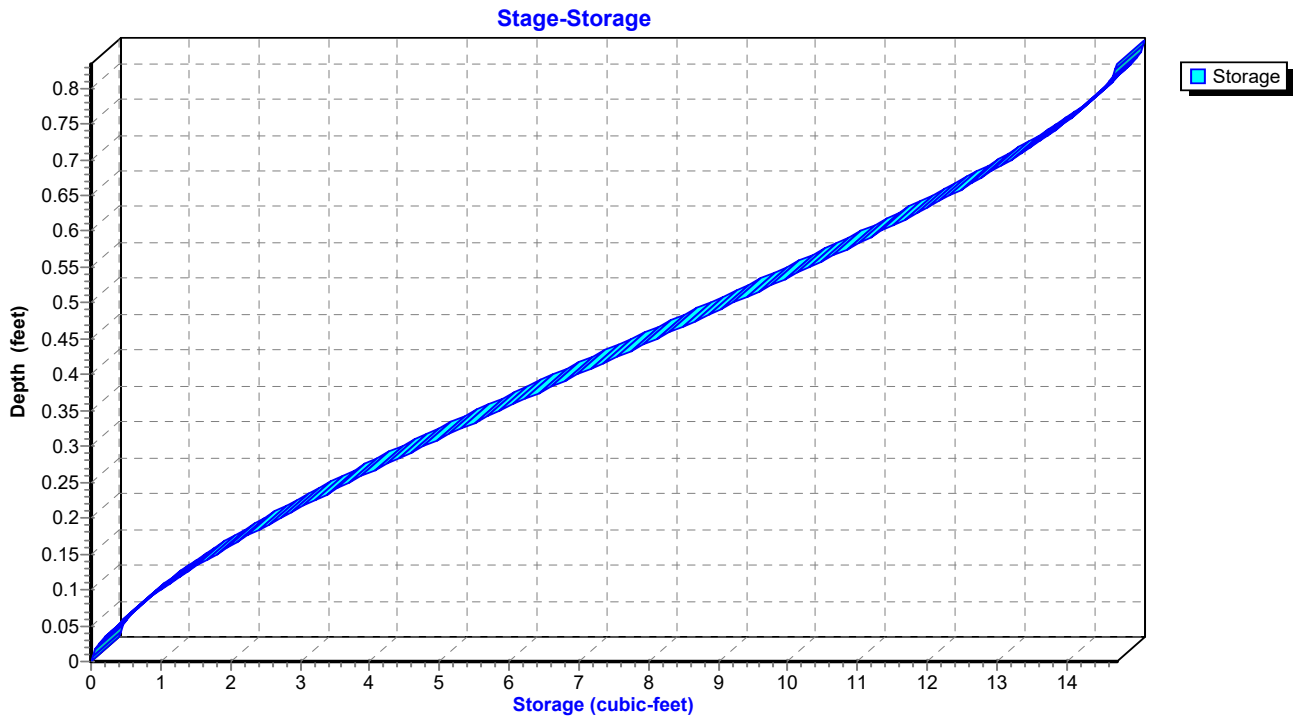

**Hydrograph for Reach R10: 10" Culvert Pond Discharge**

| Time<br>(hours) | Inflow<br>(cfs) | Storage<br>(cubic-feet) | Elevation<br>(feet) | Outflow<br>(cfs) |
|-----------------|-----------------|-------------------------|---------------------|------------------|
| 0.00            | 0.00            | 0                       | 329.33              | 0.00             |
| 2.50            | 0.00            | 0                       | 329.33              | 0.00             |
| 5.00            | 0.00            | 0                       | 329.33              | 0.00             |
| 7.50            | 0.00            | 0                       | 329.33              | 0.00             |
| 10.00           | 0.00            | 0                       | 329.35              | 0.00             |
| 12.50           | <b>0.61</b>     | <b>4</b>                | <b>329.60</b>       | <b>0.61</b>      |
| 15.00           | <b>0.23</b>     | <b>2</b>                | <b>329.50</b>       | <b>0.23</b>      |
| 17.50           | 0.11            | 1                       | 329.44              | 0.11             |
| 20.00           | 0.07            | 1                       | 329.43              | 0.07             |
| 22.50           | 0.06            | 1                       | 329.42              | 0.06             |
| 25.00           | 0.04            | 1                       | 329.40              | 0.04             |
| 27.50           | 0.02            | 0                       | 329.39              | 0.02             |
| 30.00           | 0.02            | 0                       | 329.38              | 0.02             |
| 32.50           | 0.02            | 0                       | 329.38              | 0.02             |
| 35.00           | 0.02            | 0                       | 329.38              | 0.02             |
| 37.50           | 0.02            | 0                       | 329.38              | 0.02             |
| 40.00           | 0.02            | 0                       | 329.38              | 0.02             |
| 42.50           | 0.02            | 0                       | 329.38              | 0.02             |
| 45.00           | 0.02            | 0                       | 329.38              | 0.02             |
| 47.50           | 0.01            | 0                       | 329.37              | 0.01             |
| 50.00           | 0.01            | 0                       | 329.37              | 0.01             |
| 52.50           | 0.01            | 0                       | 329.37              | 0.01             |
| 55.00           | 0.01            | 0                       | 329.37              | 0.01             |
| 57.50           | 0.01            | 0                       | 329.37              | 0.01             |
| 60.00           | 0.01            | 0                       | 329.36              | 0.01             |
| 62.50           | 0.01            | 0                       | 329.36              | 0.01             |
| 65.00           | 0.00            | 0                       | 329.36              | 0.00             |
| 67.50           | 0.00            | 0                       | 329.35              | 0.00             |
| 70.00           | 0.00            | 0                       | 329.35              | 0.00             |
| 72.50           | 0.00            | 0                       | 329.35              | 0.00             |
| 75.00           | 0.00            | 0                       | 329.34              | 0.00             |
| 77.50           | 0.00            | 0                       | 329.34              | 0.00             |
| 80.00           | 0.00            | 0                       | 329.34              | 0.00             |
| 82.50           | 0.00            | 0                       | 329.34              | 0.00             |
| 85.00           | 0.00            | 0                       | 329.34              | 0.00             |
| 87.50           | 0.00            | 0                       | 329.34              | 0.00             |
| 90.00           | 0.00            | 0                       | 329.34              | 0.00             |
| 92.50           | 0.00            | 0                       | 329.34              | 0.00             |
| 95.00           | 0.00            | 0                       | 329.33              | 0.00             |
| 97.50           | 0.00            | 0                       | 329.33              | 0.00             |
| 100.00          | 0.00            | 0                       | 329.33              | 0.00             |

**Stage-Discharge for Reach R10: 10" Culvert Pond Discharge**

| Elevation<br>(feet) | Velocity<br>(ft/sec) | Discharge<br>(cfs) | Elevation<br>(feet) | Velocity<br>(ft/sec) | Discharge<br>(cfs) |
|---------------------|----------------------|--------------------|---------------------|----------------------|--------------------|
| 329.33              | 0.00                 | 0.00               | 329.86              | 5.26                 | 1.92               |
| 329.34              | 0.48                 | 0.00               | 329.87              | 5.28                 | 1.98               |
| 329.35              | 0.76                 | 0.00               | 329.88              | 5.31                 | 2.03               |
| 329.36              | 1.00                 | 0.01               | 329.89              | 5.34                 | 2.08               |
| 329.37              | 1.20                 | 0.01               | 329.90              | 5.36                 | 2.13               |
| 329.38              | 1.39                 | 0.02               | 329.91              | 5.38                 | 2.18               |
| 329.39              | 1.56                 | 0.03               | 329.92              | 5.40                 | 2.23               |
| 329.40              | 1.73                 | 0.04               | 329.93              | 5.42                 | 2.28               |
| 329.41              | 1.88                 | 0.05               | 329.94              | 5.43                 | 2.32               |
| 329.42              | 2.03                 | 0.06               | 329.95              | 5.45                 | 2.37               |
| 329.43              | 2.16                 | 0.08               | 329.96              | 5.46                 | 2.41               |
| 329.44              | 2.30                 | 0.10               | 329.97              | 5.47                 | 2.46               |
| 329.45              | 2.42                 | 0.12               | 329.98              | 5.48                 | 2.50               |
| 329.46              | 2.55                 | 0.14               | 329.99              | 5.48                 | 2.54               |
| 329.47              | 2.66                 | 0.16               | 330.00              | 5.48                 | 2.58               |
| 329.48              | 2.78                 | 0.19               | 330.01              | <b>5.48</b>          | 2.61               |
| 329.49              | 2.89                 | 0.21               | 330.02              | 5.48                 | 2.65               |
| 329.50              | 2.99                 | 0.24               | 330.03              | 5.48                 | 2.68               |
| 329.51              | 3.10                 | 0.27               | 330.04              | 5.47                 | 2.71               |
| 329.52              | 3.20                 | 0.30               | 330.05              | 5.46                 | 2.74               |
| 329.53              | 3.29                 | 0.33               | 330.06              | 5.45                 | 2.76               |
| 329.54              | 3.39                 | 0.37               | 330.07              | 5.43                 | 2.78               |
| 329.55              | 3.48                 | 0.40               | 330.08              | 5.41                 | 2.80               |
| 329.56              | 3.57                 | 0.44               | 330.09              | 5.38                 | 2.81               |
| 329.57              | 3.65                 | 0.47               | 330.10              | 5.35                 | 2.82               |
| 329.58              | 3.73                 | 0.51               | 330.11              | 5.32                 | <b>2.82</b>        |
| 329.59              | 3.81                 | 0.55               | 330.12              | 5.28                 | 2.82               |
| 329.60              | 3.89                 | 0.60               | 330.13              | 5.22                 | 2.81               |
| 329.61              | 3.97                 | 0.64               | 330.14              | 5.16                 | 2.79               |
| 329.62              | 4.04                 | 0.68               | 330.15              | 5.07                 | 2.76               |
| 329.63              | 4.12                 | 0.73               | 330.16              | 4.90                 | 2.67               |
| 329.64              | 4.19                 | 0.77               |                     |                      |                    |
| 329.65              | 4.25                 | 0.82               |                     |                      |                    |
| 329.66              | 4.32                 | 0.87               |                     |                      |                    |
| 329.67              | 4.38                 | 0.92               |                     |                      |                    |
| 329.68              | 4.44                 | 0.97               |                     |                      |                    |
| 329.69              | 4.50                 | 1.02               |                     |                      |                    |
| 329.70              | 4.56                 | 1.07               |                     |                      |                    |
| 329.71              | 4.62                 | 1.12               |                     |                      |                    |
| 329.72              | 4.67                 | 1.17               |                     |                      |                    |
| 329.73              | 4.73                 | 1.22               |                     |                      |                    |
| 329.74              | 4.78                 | 1.28               |                     |                      |                    |
| 329.75              | 4.83                 | 1.33               |                     |                      |                    |
| 329.76              | 4.87                 | 1.38               |                     |                      |                    |
| 329.77              | 4.92                 | 1.44               |                     |                      |                    |
| 329.78              | 4.96                 | 1.49               |                     |                      |                    |
| 329.79              | 5.01                 | 1.55               |                     |                      |                    |
| 329.80              | 5.05                 | 1.60               |                     |                      |                    |
| 329.81              | 5.09                 | 1.65               |                     |                      |                    |
| 329.82              | 5.12                 | 1.71               |                     |                      |                    |
| 329.83              | 5.16                 | 1.76               |                     |                      |                    |
| 329.84              | 5.19                 | 1.82               |                     |                      |                    |
| 329.85              | 5.23                 | 1.87               |                     |                      |                    |

**Stage-Area-Storage for Reach R10: 10" Culvert Pond Discharge**

| Elevation<br>(feet) | End-Area<br>(sq-ft) | Storage<br>(cubic-feet) | Elevation<br>(feet) | End-Area<br>(sq-ft) | Storage<br>(cubic-feet) |
|---------------------|---------------------|-------------------------|---------------------|---------------------|-------------------------|
| 329.33              | 0.0                 | 0                       | 329.86              | 0.4                 | 10                      |
| 329.34              | 0.0                 | 0                       | 329.87              | 0.4                 | 10                      |
| 329.35              | 0.0                 | 0                       | 329.88              | 0.4                 | 10                      |
| 329.36              | 0.0                 | 0                       | 329.89              | 0.4                 | 11                      |
| 329.37              | 0.0                 | 0                       | 329.90              | 0.4                 | 11                      |
| 329.38              | 0.0                 | 0                       | 329.91              | 0.4                 | 11                      |
| 329.39              | 0.0                 | 0                       | 329.92              | 0.4                 | 11                      |
| 329.40              | 0.0                 | 1                       | 329.93              | 0.4                 | 11                      |
| 329.41              | 0.0                 | 1                       | 329.94              | 0.4                 | 12                      |
| 329.42              | 0.0                 | 1                       | 329.95              | 0.4                 | 12                      |
| 329.43              | 0.0                 | 1                       | 329.96              | 0.4                 | 12                      |
| 329.44              | 0.0                 | 1                       | 329.97              | 0.4                 | 12                      |
| 329.45              | 0.0                 | 1                       | 329.98              | 0.5                 | 12                      |
| 329.46              | 0.1                 | 1                       | 329.99              | 0.5                 | 13                      |
| 329.47              | 0.1                 | 2                       | 330.00              | 0.5                 | 13                      |
| 329.48              | 0.1                 | 2                       | 330.01              | 0.5                 | 13                      |
| 329.49              | 0.1                 | 2                       | 330.02              | 0.5                 | 13                      |
| 329.50              | 0.1                 | 2                       | 330.03              | 0.5                 | 13                      |
| 329.51              | 0.1                 | 2                       | 330.04              | 0.5                 | 13                      |
| 329.52              | 0.1                 | 3                       | 330.05              | 0.5                 | 14                      |
| 329.53              | 0.1                 | 3                       | 330.06              | 0.5                 | 14                      |
| 329.54              | 0.1                 | 3                       | 330.07              | 0.5                 | 14                      |
| 329.55              | 0.1                 | 3                       | 330.08              | 0.5                 | 14                      |
| 329.56              | 0.1                 | 3                       | 330.09              | 0.5                 | 14                      |
| 329.57              | 0.1                 | 4                       | 330.10              | 0.5                 | 14                      |
| 329.58              | 0.1                 | 4                       | 330.11              | 0.5                 | 14                      |
| 329.59              | 0.1                 | 4                       | 330.12              | 0.5                 | 14                      |
| 329.60              | 0.2                 | 4                       | 330.13              | 0.5                 | 15                      |
| 329.61              | 0.2                 | 4                       | 330.14              | 0.5                 | 15                      |
| 329.62              | 0.2                 | 5                       | 330.15              | 0.5                 | 15                      |
| 329.63              | 0.2                 | 5                       | 330.16              | <b>0.5</b>          | <b>15</b>               |
| 329.64              | 0.2                 | 5                       |                     |                     |                         |
| 329.65              | 0.2                 | 5                       |                     |                     |                         |
| 329.66              | 0.2                 | 5                       |                     |                     |                         |
| 329.67              | 0.2                 | 6                       |                     |                     |                         |
| 329.68              | 0.2                 | 6                       |                     |                     |                         |
| 329.69              | 0.2                 | 6                       |                     |                     |                         |
| 329.70              | 0.2                 | 6                       |                     |                     |                         |
| 329.71              | 0.2                 | 7                       |                     |                     |                         |
| 329.72              | 0.3                 | 7                       |                     |                     |                         |
| 329.73              | 0.3                 | 7                       |                     |                     |                         |
| 329.74              | 0.3                 | 7                       |                     |                     |                         |
| 329.75              | 0.3                 | 7                       |                     |                     |                         |
| 329.76              | 0.3                 | 8                       |                     |                     |                         |
| 329.77              | 0.3                 | 8                       |                     |                     |                         |
| 329.78              | 0.3                 | 8                       |                     |                     |                         |
| 329.79              | 0.3                 | 8                       |                     |                     |                         |
| 329.80              | 0.3                 | 9                       |                     |                     |                         |
| 329.81              | 0.3                 | 9                       |                     |                     |                         |
| 329.82              | 0.3                 | 9                       |                     |                     |                         |
| 329.83              | 0.3                 | 9                       |                     |                     |                         |
| 329.84              | 0.3                 | 9                       |                     |                     |                         |
| 329.85              | 0.4                 | 10                      |                     |                     |                         |

**Summary for Reach R11: Proposed RRv Swale - 268' Prior to Stormwater Pond**

Inflow Area = 10.222 ac, 13.62% Impervious, Inflow Depth = 0.35" for 10-yr event  
 Inflow = 1.24 cfs @ 12.52 hrs, Volume= 0.298 af  
 Outflow = 1.22 cfs @ 12.57 hrs, Volume= 0.298 af, Atten= 1%, Lag= 2.9 min  
 Routed to Pond 4P : Proposed Stormwater Pond

Routing by Dyn-Stor-Ind method, Time Span= 0.00-100.00 hrs, dt= 0.05 hrs / 2  
 Max. Velocity= 1.16 fps, Min. Travel Time= 3.9 min  
 Avg. Velocity = 0.58 fps, Avg. Travel Time= 7.7 min

Peak Storage= 283 cf @ 12.57 hrs  
 Average Depth at Peak Storage= 0.35' , Surface Width= 4.08'  
 Bank-Full Depth= 1.25' Flow Area= 7.2 sf, Capacity= 16.83 cfs

2.00' x 1.25' deep channel, n= 0.035  
 Side Slope Z-value= 3.0 '/ Top Width= 9.50'  
 Length= 268.0' Slope= 0.0047 '/  
 Inlet Invert= 341.00', Outlet Invert= 339.75'



**Reach R11: Proposed RRv Swale - 268' Prior to Stormwater Pond**

Hydrograph

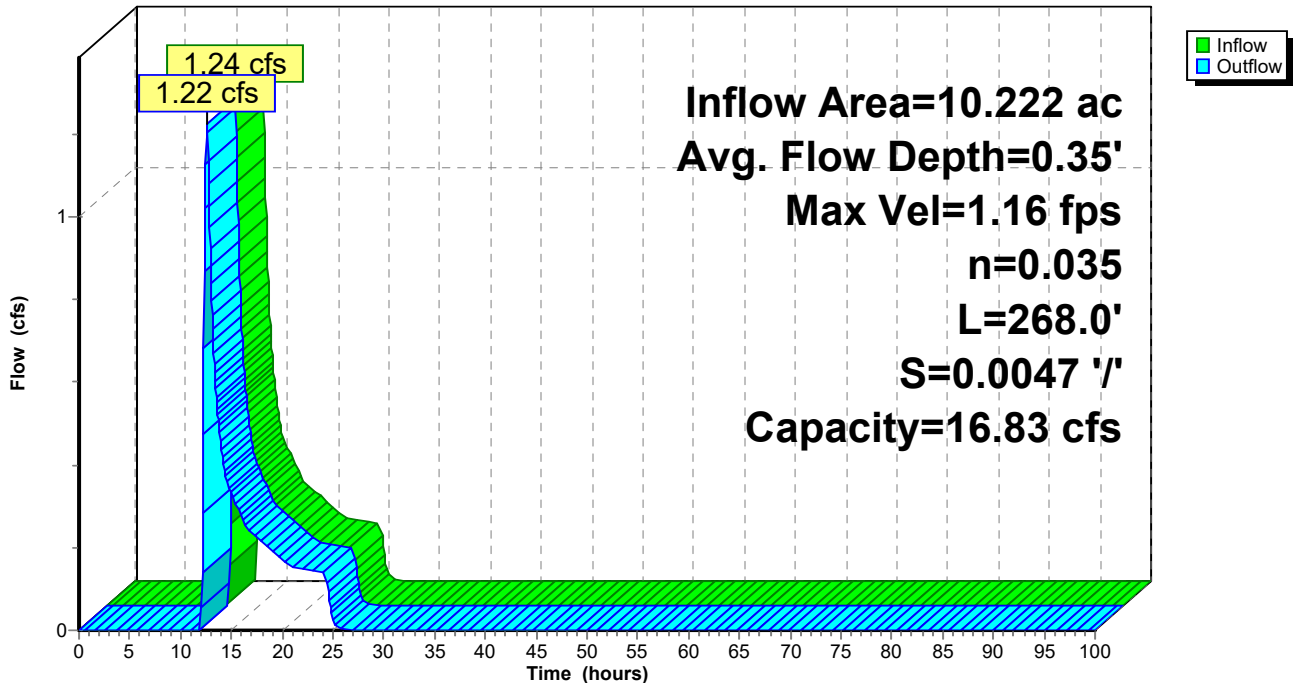



### Reach R11: Proposed RRv Swale - 268' Prior to Stormwater Pond

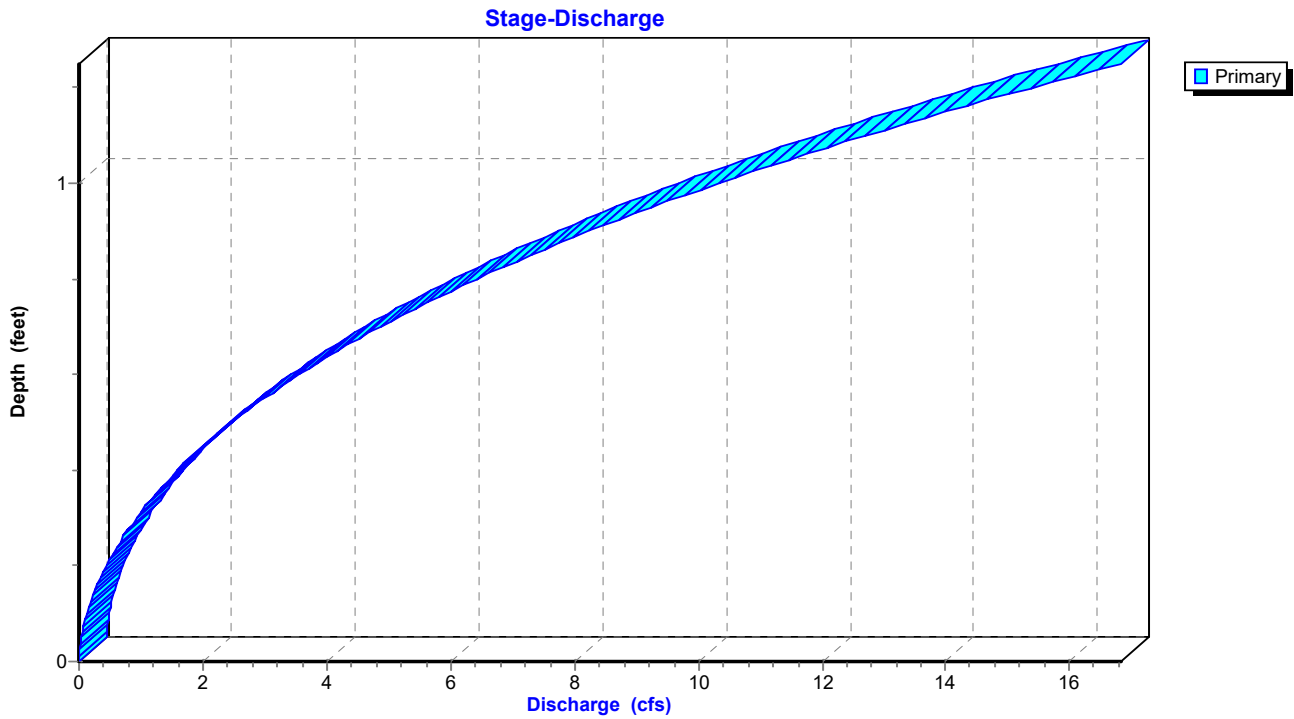

### Reach R11: Proposed RRv Swale - 268' Prior to Stormwater Pond

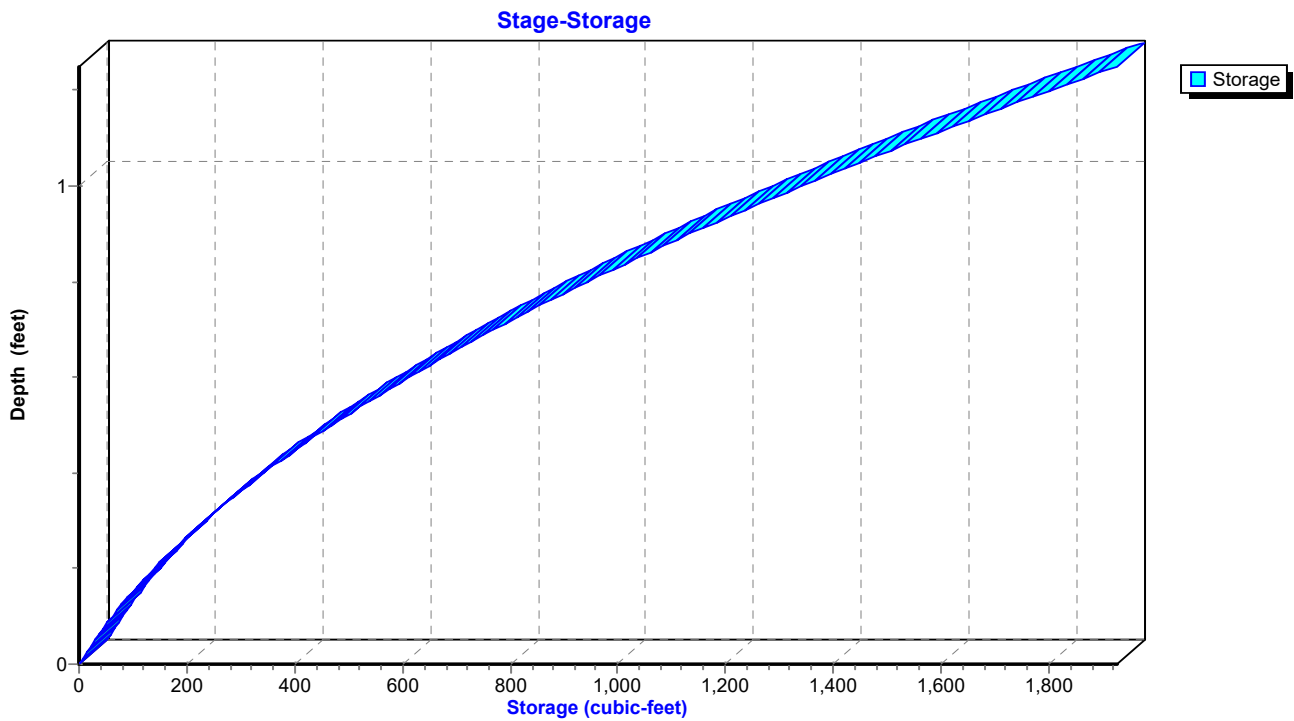

**Hydrograph for Reach R11: Proposed RRv Swale - 268' Prior to Stormwater Pond**

| Time (hours) | Inflow (cfs) | Storage (cubic-feet) | Elevation (feet) | Outflow (cfs) |
|--------------|--------------|----------------------|------------------|---------------|
| 0.00         | 0.00         | 0                    | 341.00           | 0.00          |
| 2.50         | 0.00         | 0                    | 341.00           | 0.00          |
| 5.00         | 0.00         | 0                    | 341.00           | 0.00          |
| 7.50         | 0.00         | 0                    | 341.00           | 0.00          |
| 10.00        | 0.00         | 0                    | 341.00           | 0.00          |
| 12.50        | <b>1.23</b>  | <b>278</b>           | <b>341.34</b>    | <b>1.19</b>   |
| 15.00        | 0.32         | <b>113</b>           | <b>341.17</b>    | <b>0.33</b>   |
| 17.50        | 0.22         | 88                   | 341.14           | 0.22          |
| 20.00        | 0.17         | 73                   | 341.12           | 0.17          |
| 22.50        | 0.15         | 66                   | 341.11           | 0.15          |
| 25.00        | 0.01         | 20                   | 341.04           | 0.02          |
| 27.50        | 0.00         | 0                    | 341.00           | 0.00          |
| 30.00        | 0.00         | 0                    | 341.00           | 0.00          |
| 32.50        | 0.00         | 0                    | 341.00           | 0.00          |
| 35.00        | 0.00         | 0                    | 341.00           | 0.00          |
| 37.50        | 0.00         | 0                    | 341.00           | 0.00          |
| 40.00        | 0.00         | 0                    | 341.00           | 0.00          |
| 42.50        | 0.00         | 0                    | 341.00           | 0.00          |
| 45.00        | 0.00         | 0                    | 341.00           | 0.00          |
| 47.50        | 0.00         | 0                    | 341.00           | 0.00          |
| 50.00        | 0.00         | 0                    | 341.00           | 0.00          |
| 52.50        | 0.00         | 0                    | 341.00           | 0.00          |
| 55.00        | 0.00         | 0                    | 341.00           | 0.00          |
| 57.50        | 0.00         | 0                    | 341.00           | 0.00          |
| 60.00        | 0.00         | 0                    | 341.00           | 0.00          |
| 62.50        | 0.00         | 0                    | 341.00           | 0.00          |
| 65.00        | 0.00         | 0                    | 341.00           | 0.00          |
| 67.50        | 0.00         | 0                    | 341.00           | 0.00          |
| 70.00        | 0.00         | 0                    | 341.00           | 0.00          |
| 72.50        | 0.00         | 0                    | 341.00           | 0.00          |
| 75.00        | 0.00         | 0                    | 341.00           | 0.00          |
| 77.50        | 0.00         | 0                    | 341.00           | 0.00          |
| 80.00        | 0.00         | 0                    | 341.00           | 0.00          |
| 82.50        | 0.00         | 0                    | 341.00           | 0.00          |
| 85.00        | 0.00         | 0                    | 341.00           | 0.00          |
| 87.50        | 0.00         | 0                    | 341.00           | 0.00          |
| 90.00        | 0.00         | 0                    | 341.00           | 0.00          |
| 92.50        | 0.00         | 0                    | 341.00           | 0.00          |
| 95.00        | 0.00         | 0                    | 341.00           | 0.00          |
| 97.50        | 0.00         | 0                    | 341.00           | 0.00          |
| 100.00       | 0.00         | 0                    | 341.00           | 0.00          |

**1096 Proposed Stormwater Conditions\_Final D Soils GrType II 24-hr 10-yr Rainfall=3.72"**

Prepared by CLA Site

Printed 12/13/2024

HydroCAD® 10.20-5c s/n 01894 © 2023 HydroCAD Software Solutions LLC

Page 112

**Stage-Discharge for Reach R11: Proposed RRv Swale - 268' Prior to Stormwater Pond**

| Elevation<br>(feet) | Velocity<br>(ft/sec) | Discharge<br>(cfs) | Elevation<br>(feet) | Velocity<br>(ft/sec) | Discharge<br>(cfs) | Elevation<br>(feet) | Velocity<br>(ft/sec) | Discharge<br>(cfs) |
|---------------------|----------------------|--------------------|---------------------|----------------------|--------------------|---------------------|----------------------|--------------------|
| 341.00              | 0.00                 | 0.00               | 341.53              | 1.46                 | 2.77               | 342.06              | 2.13                 | 11.71              |
| 341.01              | 0.12                 | 0.00               | 341.54              | 1.47                 | 2.87               | 342.07              | 2.14                 | 11.95              |
| 341.02              | 0.21                 | 0.01               | 341.55              | 1.48                 | 2.98               | 342.08              | 2.16                 | 12.20              |
| 341.03              | 0.27                 | 0.02               | 341.56              | 1.50                 | 3.09               | 342.09              | 2.17                 | 12.45              |
| 341.04              | 0.33                 | 0.03               | 341.57              | 1.51                 | 3.20               | 342.10              | 2.18                 | 12.70              |
| 341.05              | 0.37                 | 0.04               | 341.58              | 1.53                 | 3.32               | 342.11              | 2.19                 | 12.95              |
| 341.06              | 0.42                 | 0.06               | 341.59              | 1.54                 | 3.43               | 342.12              | 2.20                 | 13.21              |
| 341.07              | 0.46                 | 0.07               | 341.60              | 1.56                 | 3.55               | 342.13              | 2.21                 | 13.47              |
| 341.08              | 0.50                 | 0.09               | 341.61              | 1.57                 | 3.67               | 342.14              | 2.22                 | 13.73              |
| 341.09              | 0.54                 | 0.11               | 341.62              | 1.59                 | 3.79               | 342.15              | 2.23                 | 14.00              |
| 341.10              | 0.57                 | 0.13               | 341.63              | 1.60                 | 3.92               | 342.16              | 2.24                 | 14.27              |
| 341.11              | 0.60                 | 0.16               | 341.64              | 1.61                 | 4.05               | 342.17              | 2.26                 | 14.54              |
| 341.12              | 0.64                 | 0.18               | 341.65              | 1.63                 | 4.18               | 342.18              | 2.27                 | 14.81              |
| 341.13              | 0.67                 | 0.21               | 341.66              | 1.64                 | 4.31               | 342.19              | 2.28                 | 15.09              |
| 341.14              | 0.70                 | 0.24               | 341.67              | 1.65                 | 4.44               | 342.20              | 2.29                 | 15.37              |
| 341.15              | 0.72                 | 0.27               | 341.68              | 1.67                 | 4.58               | 342.21              | 2.30                 | 15.66              |
| 341.16              | 0.75                 | 0.30               | 341.69              | 1.68                 | 4.72               | 342.22              | 2.31                 | 15.95              |
| 341.17              | 0.78                 | 0.33               | 341.70              | 1.69                 | 4.86               | 342.23              | 2.32                 | 16.24              |
| 341.18              | 0.80                 | 0.37               | 341.71              | 1.71                 | 5.01               | 342.24              | 2.33                 | 16.53              |
| 341.19              | 0.83                 | 0.40               | 341.72              | 1.72                 | 5.15               | 342.25              | <b>2.34</b>          | <b>16.83</b>       |
| 341.20              | 0.85                 | 0.44               | 341.73              | 1.73                 | 5.30               |                     |                      |                    |
| 341.21              | 0.88                 | 0.48               | 341.74              | 1.75                 | 5.45               |                     |                      |                    |
| 341.22              | 0.90                 | 0.53               | 341.75              | 1.76                 | 5.61               |                     |                      |                    |
| 341.23              | 0.92                 | 0.57               | 341.76              | 1.77                 | 5.77               |                     |                      |                    |
| 341.24              | 0.94                 | 0.62               | 341.77              | 1.79                 | 5.92               |                     |                      |                    |
| 341.25              | 0.96                 | 0.66               | 341.78              | 1.80                 | 6.09               |                     |                      |                    |
| 341.26              | 0.99                 | 0.71               | 341.79              | 1.81                 | 6.25               |                     |                      |                    |
| 341.27              | 1.01                 | 0.76               | 341.80              | 1.82                 | 6.42               |                     |                      |                    |
| 341.28              | 1.03                 | 0.82               | 341.81              | 1.84                 | 6.59               |                     |                      |                    |
| 341.29              | 1.05                 | 0.87               | 341.82              | 1.85                 | 6.76               |                     |                      |                    |
| 341.30              | 1.07                 | 0.93               | 341.83              | 1.86                 | 6.93               |                     |                      |                    |
| 341.31              | 1.09                 | 0.99               | 341.84              | 1.87                 | 7.11               |                     |                      |                    |
| 341.32              | 1.11                 | 1.05               | 341.85              | 1.89                 | 7.29               |                     |                      |                    |
| 341.33              | 1.12                 | 1.11               | 341.86              | 1.90                 | 7.48               |                     |                      |                    |
| 341.34              | 1.14                 | 1.17               | 341.87              | 1.91                 | 7.66               |                     |                      |                    |
| 341.35              | 1.16                 | 1.24               | 341.88              | 1.92                 | 7.85               |                     |                      |                    |
| 341.36              | 1.18                 | 1.31               | 341.89              | 1.93                 | 8.04               |                     |                      |                    |
| 341.37              | 1.20                 | 1.38               | 341.90              | 1.95                 | 8.23               |                     |                      |                    |
| 341.38              | 1.21                 | 1.45               | 341.91              | 1.96                 | 8.43               |                     |                      |                    |
| 341.39              | 1.23                 | 1.52               | 341.92              | 1.97                 | 8.63               |                     |                      |                    |
| 341.40              | 1.25                 | 1.60               | 341.93              | 1.98                 | 8.83               |                     |                      |                    |
| 341.41              | 1.27                 | 1.68               | 341.94              | 1.99                 | 9.03               |                     |                      |                    |
| 341.42              | 1.28                 | 1.76               | 341.95              | 2.01                 | 9.24               |                     |                      |                    |
| 341.43              | 1.30                 | 1.84               | 341.96              | 2.02                 | 9.45               |                     |                      |                    |
| 341.44              | 1.32                 | 1.92               | 341.97              | 2.03                 | 9.67               |                     |                      |                    |
| 341.45              | 1.33                 | 2.01               | 341.98              | 2.04                 | 9.88               |                     |                      |                    |
| 341.46              | 1.35                 | 2.09               | 341.99              | 2.05                 | 10.10              |                     |                      |                    |
| 341.47              | 1.36                 | 2.18               | 342.00              | 2.06                 | 10.32              |                     |                      |                    |
| 341.48              | 1.38                 | 2.28               | 342.01              | 2.08                 | 10.55              |                     |                      |                    |
| 341.49              | 1.39                 | 2.37               | 342.02              | 2.09                 | 10.77              |                     |                      |                    |
| 341.50              | 1.41                 | 2.47               | 342.03              | 2.10                 | 11.00              |                     |                      |                    |
| 341.51              | 1.42                 | 2.57               | 342.04              | 2.11                 | 11.24              |                     |                      |                    |
| 341.52              | 1.44                 | 2.67               | 342.05              | 2.12                 | 11.47              |                     |                      |                    |

**Stage-Area-Storage for Reach R11: Proposed RRv Swale - 268' Prior to Stormwater Pond**

| Elevation<br>(feet) | End-Area<br>(sq-ft) | Storage<br>(cubic-feet) | Elevation<br>(feet) | End-Area<br>(sq-ft) | Storage<br>(cubic-feet) |
|---------------------|---------------------|-------------------------|---------------------|---------------------|-------------------------|
| 341.00              | 0.0                 | 0                       | 342.06              | 5.5                 | 1,472                   |
| 341.02              | 0.0                 | 11                      | 342.08              | 5.7                 | 1,517                   |
| 341.04              | 0.1                 | 23                      | 342.10              | 5.8                 | 1,562                   |
| 341.06              | 0.1                 | 35                      | 342.12              | 6.0                 | 1,609                   |
| 341.08              | 0.2                 | 48                      | 342.14              | 6.2                 | 1,656                   |
| 341.10              | 0.2                 | 62                      | 342.16              | 6.4                 | 1,704                   |
| 341.12              | 0.3                 | 76                      | 342.18              | 6.5                 | 1,752                   |
| 341.14              | 0.3                 | 91                      | 342.20              | 6.7                 | 1,801                   |
| 341.16              | 0.4                 | 106                     | 342.22              | 6.9                 | 1,851                   |
| 341.18              | 0.5                 | 123                     | 342.24              | <b>7.1</b>          | <b>1,901</b>            |
| 341.20              | 0.5                 | 139                     |                     |                     |                         |
| 341.22              | 0.6                 | 157                     |                     |                     |                         |
| 341.24              | 0.7                 | 175                     |                     |                     |                         |
| 341.26              | 0.7                 | 194                     |                     |                     |                         |
| 341.28              | 0.8                 | 213                     |                     |                     |                         |
| 341.30              | 0.9                 | 233                     |                     |                     |                         |
| 341.32              | 0.9                 | 254                     |                     |                     |                         |
| 341.34              | 1.0                 | 275                     |                     |                     |                         |
| 341.36              | 1.1                 | 297                     |                     |                     |                         |
| 341.38              | 1.2                 | 320                     |                     |                     |                         |
| 341.40              | 1.3                 | 343                     |                     |                     |                         |
| 341.42              | 1.4                 | 367                     |                     |                     |                         |
| 341.44              | 1.5                 | 392                     |                     |                     |                         |
| 341.46              | 1.6                 | 417                     |                     |                     |                         |
| 341.48              | 1.7                 | 443                     |                     |                     |                         |
| 341.50              | 1.8                 | 469                     |                     |                     |                         |
| 341.52              | 1.9                 | 496                     |                     |                     |                         |
| 341.54              | 2.0                 | 524                     |                     |                     |                         |
| 341.56              | 2.1                 | 552                     |                     |                     |                         |
| 341.58              | 2.2                 | 581                     |                     |                     |                         |
| 341.60              | 2.3                 | 611                     |                     |                     |                         |
| 341.62              | 2.4                 | 641                     |                     |                     |                         |
| 341.64              | 2.5                 | 672                     |                     |                     |                         |
| 341.66              | 2.6                 | 704                     |                     |                     |                         |
| 341.68              | 2.7                 | 736                     |                     |                     |                         |
| 341.70              | 2.9                 | 769                     |                     |                     |                         |
| 341.72              | 3.0                 | 803                     |                     |                     |                         |
| 341.74              | 3.1                 | 837                     |                     |                     |                         |
| 341.76              | 3.3                 | 872                     |                     |                     |                         |
| 341.78              | 3.4                 | 907                     |                     |                     |                         |
| 341.80              | 3.5                 | 943                     |                     |                     |                         |
| 341.82              | 3.7                 | 980                     |                     |                     |                         |
| 341.84              | 3.8                 | 1,018                   |                     |                     |                         |
| 341.86              | 3.9                 | 1,056                   |                     |                     |                         |
| 341.88              | 4.1                 | 1,094                   |                     |                     |                         |
| 341.90              | 4.2                 | 1,134                   |                     |                     |                         |
| 341.92              | 4.4                 | 1,174                   |                     |                     |                         |
| 341.94              | 4.5                 | 1,214                   |                     |                     |                         |
| 341.96              | 4.7                 | 1,256                   |                     |                     |                         |
| 341.98              | 4.8                 | 1,297                   |                     |                     |                         |
| 342.00              | 5.0                 | 1,340                   |                     |                     |                         |
| 342.02              | 5.2                 | 1,383                   |                     |                     |                         |
| 342.04              | 5.3                 | 1,427                   |                     |                     |                         |

### Summary for Reach R12: 12" Culvert Pond Discharge

[52] Hint: Inlet/Outlet conditions not evaluated

[55] Hint: Peak inflow is 143% of Manning's capacity

[76] Warning: Detained 0.015 af (Pond w/culvert advised)

[80] Warning: Exceeded Pond 4P by 0.01' @ 0.00 hrs (0.00 cfs 0.005 af)

Inflow Area = 10.222 ac, 13.62% Impervious, Inflow Depth > 0.35" for 10-yr event  
Inflow = 0.47 cfs @ 13.86 hrs, Volume= 0.297 af  
Outflow = 0.35 cfs @ 13.29 hrs, Volume= 0.297 af, Atten= 25%, Lag= 0.0 min  
Routed to Link AP3 : Analysis Point 3

Routing by Dyn-Stor-Ind method, Time Span= 0.00-100.00 hrs, dt= 0.05 hrs / 2  
Max. Velocity= 0.48 fps, Min. Travel Time= 4.8 min  
Avg. Velocity = 0.15 fps, Avg. Travel Time= 15.5 min

Peak Storage= 108 cf @ 13.35 hrs  
Average Depth at Peak Storage= 1.00'  
Bank-Full Depth= 1.00' Flow Area= 0.8 sf, Capacity= 0.33 cfs

12.0" Round Pipe  
n= 0.012 Corrugated PP, smooth interior  
Length= 137.0' Slope= 0.0001 '/'  
Inlet Invert= 337.01', Outlet Invert= 337.00'

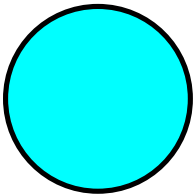

### Reach R12: 12" Culvert Pond Discharge

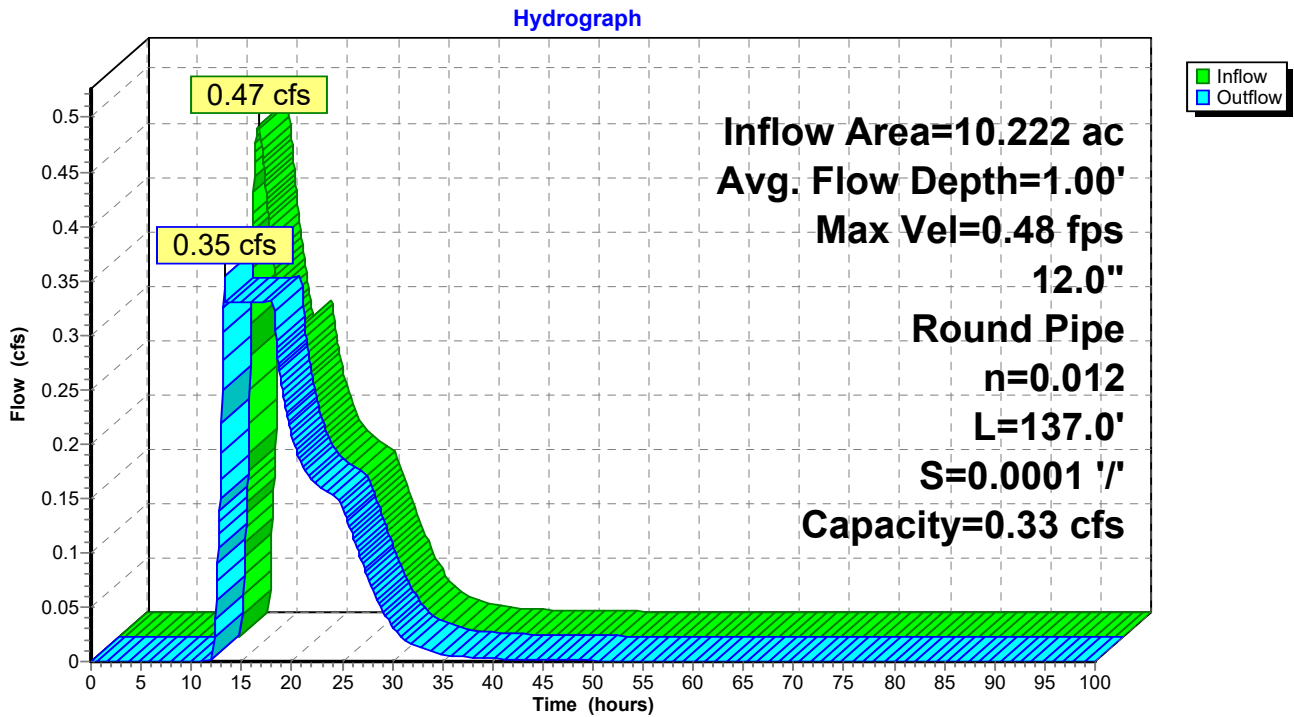

### Reach R12: 12" Culvert Pond Discharge

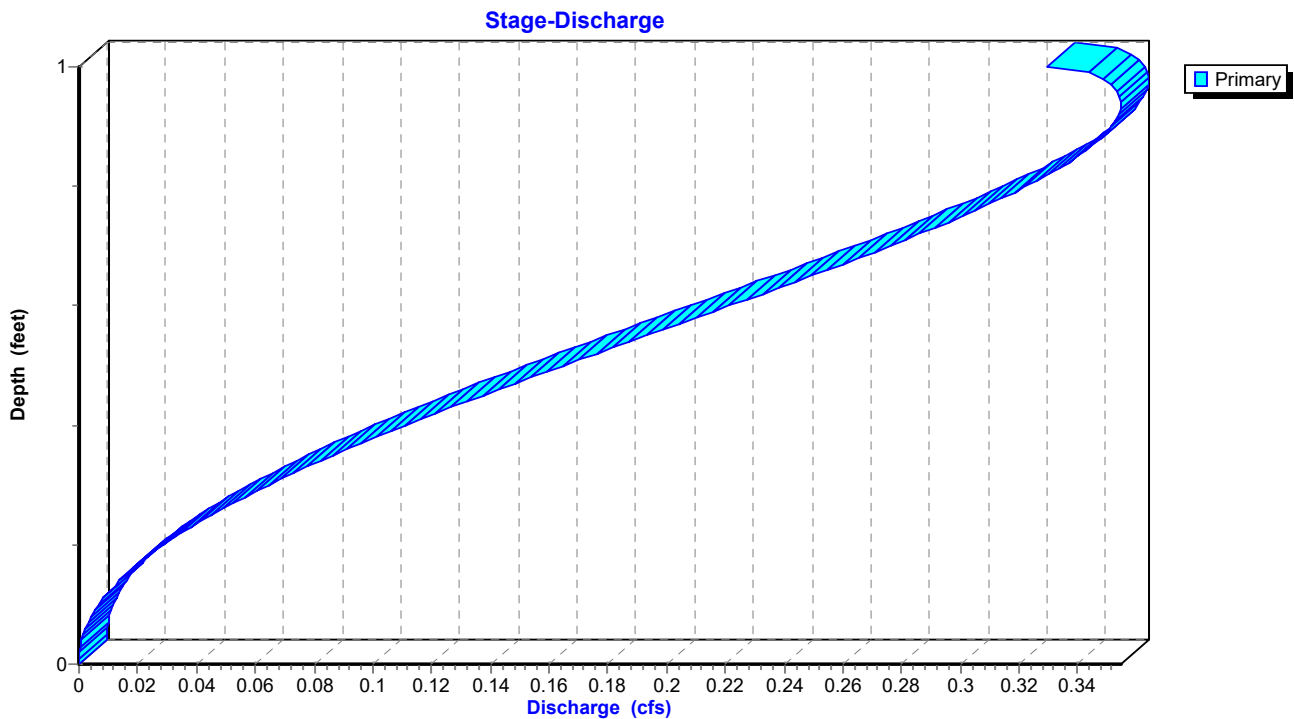

### Reach R12: 12" Culvert Pond Discharge

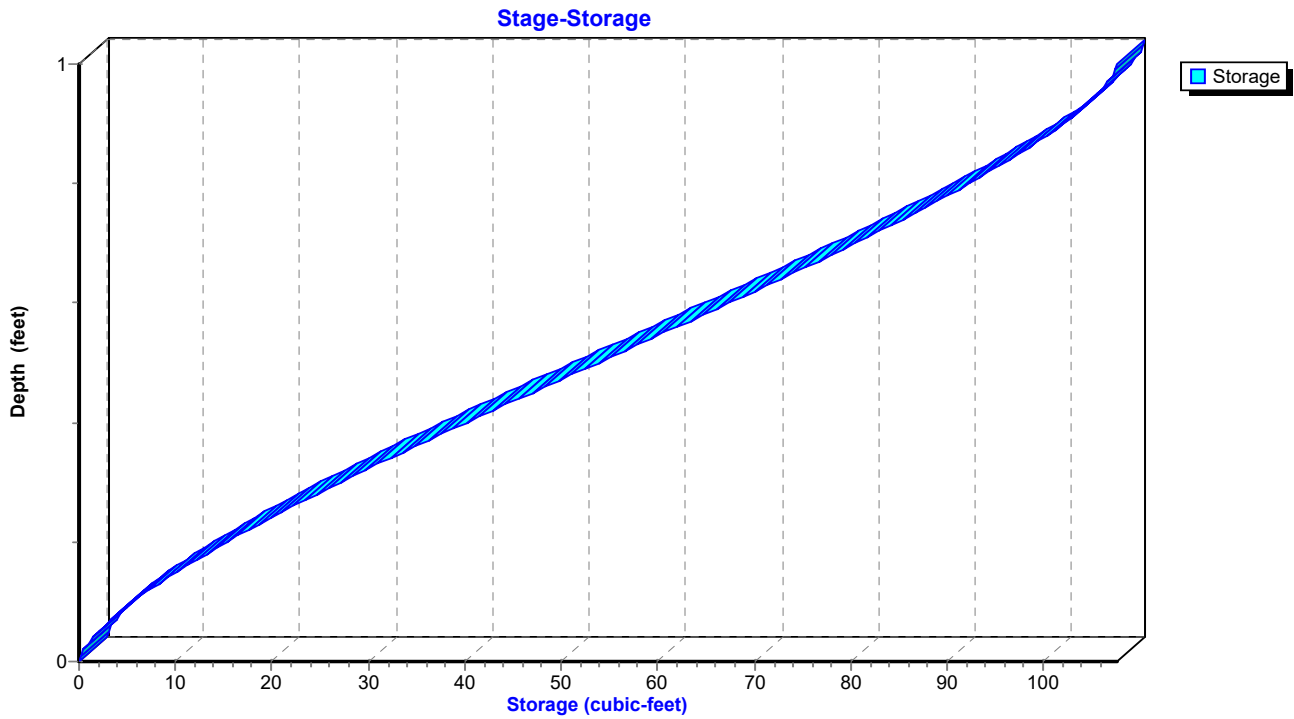

**Hydrograph for Reach R12: 12" Culvert Pond Discharge**

| Time<br>(hours) | Inflow<br>(cfs) | Storage<br>(cubic-feet) | Elevation<br>(feet) | Outflow<br>(cfs) |
|-----------------|-----------------|-------------------------|---------------------|------------------|
| 0.00            | 0.00            | 0                       | 337.01              | 0.00             |
| 2.50            | 0.00            | 0                       | 337.01              | 0.00             |
| 5.00            | 0.00            | 0                       | 337.01              | 0.00             |
| 7.50            | 0.00            | 0                       | 337.01              | 0.00             |
| 10.00           | 0.00            | 0                       | 337.01              | 0.00             |
| 12.50           | <b>0.09</b>     | <b>25</b>               | <b>337.29</b>       | <b>0.06</b>      |
| 15.00           | <b>0.37</b>     | <b>108</b>              | <b>338.01</b>       | <b>0.33</b>      |
| 17.50           | 0.23            | 108                     | 338.01              | 0.33             |
| 20.00           | 0.21            | 64                      | 337.59              | 0.21             |
| 22.50           | 0.16            | 53                      | 337.51              | 0.16             |
| 25.00           | 0.14            | 48                      | 337.47              | 0.14             |
| 27.50           | 0.08            | 31                      | 337.34              | 0.08             |
| 30.00           | 0.03            | 17                      | 337.22              | 0.03             |
| 32.50           | 0.01            | 9                       | 337.15              | 0.01             |
| 35.00           | 0.01            | 5                       | 337.11              | 0.01             |
| 37.50           | 0.00            | 4                       | 337.09              | 0.00             |
| 40.00           | 0.00            | 3                       | 337.07              | 0.00             |
| 42.50           | 0.00            | 2                       | 337.06              | 0.00             |
| 45.00           | 0.00            | 2                       | 337.06              | 0.00             |
| 47.50           | 0.00            | 1                       | 337.05              | 0.00             |
| 50.00           | 0.00            | 1                       | 337.05              | 0.00             |
| 52.50           | 0.00            | 1                       | 337.04              | 0.00             |
| 55.00           | 0.00            | 1                       | 337.04              | 0.00             |
| 57.50           | 0.00            | 1                       | 337.04              | 0.00             |
| 60.00           | 0.00            | 1                       | 337.04              | 0.00             |
| 62.50           | 0.00            | 1                       | 337.03              | 0.00             |
| 65.00           | 0.00            | 1                       | 337.03              | 0.00             |
| 67.50           | 0.00            | 1                       | 337.03              | 0.00             |
| 70.00           | 0.00            | 1                       | 337.03              | 0.00             |
| 72.50           | 0.00            | 0                       | 337.03              | 0.00             |
| 75.00           | 0.00            | 0                       | 337.03              | 0.00             |
| 77.50           | 0.00            | 0                       | 337.03              | 0.00             |
| 80.00           | 0.00            | 0                       | 337.03              | 0.00             |
| 82.50           | 0.00            | 0                       | 337.03              | 0.00             |
| 85.00           | 0.00            | 0                       | 337.02              | 0.00             |
| 87.50           | 0.00            | 0                       | 337.02              | 0.00             |
| 90.00           | 0.00            | 0                       | 337.02              | 0.00             |
| 92.50           | 0.00            | 0                       | 337.02              | 0.00             |
| 95.00           | 0.00            | 0                       | 337.02              | 0.00             |
| 97.50           | 0.00            | 0                       | 337.02              | 0.00             |
| 100.00          | 0.00            | 0                       | 337.02              | 0.00             |



**Stage-Discharge for Reach R12: 12" Culvert Pond Discharge**

| Elevation<br>(feet) | Velocity<br>(ft/sec) | Discharge<br>(cfs) | Elevation<br>(feet) | Velocity<br>(ft/sec) | Discharge<br>(cfs) |
|---------------------|----------------------|--------------------|---------------------|----------------------|--------------------|
| 337.01              | 0.00                 | 0.00               | 337.54              | 0.43                 | 0.18               |
| 337.02              | 0.04                 | 0.00               | 337.55              | 0.43                 | 0.19               |
| 337.03              | 0.06                 | 0.00               | 337.56              | 0.44                 | 0.19               |
| 337.04              | 0.08                 | 0.00               | 337.57              | 0.44                 | 0.20               |
| 337.05              | 0.09                 | 0.00               | 337.58              | 0.44                 | 0.20               |
| 337.06              | 0.11                 | 0.00               | 337.59              | 0.45                 | 0.21               |
| 337.07              | 0.12                 | 0.00               | 337.60              | 0.45                 | 0.22               |
| 337.08              | 0.13                 | 0.00               | 337.61              | 0.45                 | 0.22               |
| 337.09              | 0.15                 | 0.00               | 337.62              | 0.45                 | 0.23               |
| 337.10              | 0.16                 | 0.01               | 337.63              | 0.46                 | 0.23               |
| 337.11              | 0.17                 | 0.01               | 337.64              | 0.46                 | 0.24               |
| 337.12              | 0.18                 | 0.01               | 337.65              | 0.46                 | 0.24               |
| 337.13              | 0.19                 | 0.01               | 337.66              | 0.46                 | 0.25               |
| 337.14              | 0.20                 | 0.01               | 337.67              | 0.46                 | 0.25               |
| 337.15              | 0.21                 | 0.01               | 337.68              | 0.47                 | 0.26               |
| 337.16              | 0.22                 | 0.02               | 337.69              | 0.47                 | 0.27               |
| 337.17              | 0.23                 | 0.02               | 337.70              | 0.47                 | 0.27               |
| 337.18              | 0.23                 | 0.02               | 337.71              | 0.47                 | 0.28               |
| 337.19              | 0.24                 | 0.02               | 337.72              | 0.47                 | 0.28               |
| 337.20              | 0.25                 | 0.03               | 337.73              | 0.47                 | 0.29               |
| 337.21              | 0.26                 | 0.03               | 337.74              | 0.47                 | 0.29               |
| 337.22              | 0.27                 | 0.03               | 337.75              | 0.47                 | 0.30               |
| 337.23              | 0.27                 | 0.03               | 337.76              | 0.48                 | 0.30               |
| 337.24              | 0.28                 | 0.04               | 337.77              | 0.48                 | 0.31               |
| 337.25              | 0.29                 | 0.04               | 337.78              | 0.48                 | 0.31               |
| 337.26              | 0.29                 | 0.05               | 337.79              | 0.48                 | 0.31               |
| 337.27              | 0.30                 | 0.05               | 337.80              | 0.48                 | 0.32               |
| 337.28              | 0.31                 | 0.05               | 337.81              | 0.48                 | 0.32               |
| 337.29              | 0.31                 | 0.06               | 337.82              | <b>0.48</b>          | 0.33               |
| 337.30              | 0.32                 | 0.06               | 337.83              | 0.48                 | 0.33               |
| 337.31              | 0.33                 | 0.06               | 337.84              | 0.48                 | 0.33               |
| 337.32              | 0.33                 | 0.07               | 337.85              | 0.48                 | 0.34               |
| 337.33              | 0.34                 | 0.07               | 337.86              | 0.48                 | 0.34               |
| 337.34              | 0.34                 | 0.08               | 337.87              | 0.48                 | 0.34               |
| 337.35              | 0.35                 | 0.08               | 337.88              | 0.48                 | 0.35               |
| 337.36              | 0.35                 | 0.09               | 337.89              | 0.47                 | 0.35               |
| 337.37              | 0.36                 | 0.09               | 337.90              | 0.47                 | 0.35               |
| 337.38              | 0.36                 | 0.10               | 337.91              | 0.47                 | 0.35               |
| 337.39              | 0.37                 | 0.10               | 337.92              | 0.47                 | 0.35               |
| 337.40              | 0.37                 | 0.11               | 337.93              | 0.47                 | 0.35               |
| 337.41              | 0.38                 | 0.11               | 337.94              | 0.47                 | 0.35               |
| 337.42              | 0.38                 | 0.12               | 337.95              | 0.46                 | <b>0.35</b>        |
| 337.43              | 0.39                 | 0.12               | 337.96              | 0.46                 | 0.35               |
| 337.44              | 0.39                 | 0.13               | 337.97              | 0.46                 | 0.35               |
| 337.45              | 0.40                 | 0.13               | 337.98              | 0.45                 | 0.35               |
| 337.46              | 0.40                 | 0.14               | 337.99              | 0.45                 | 0.35               |
| 337.47              | 0.40                 | 0.14               | 338.00              | 0.44                 | 0.34               |
| 337.48              | 0.41                 | 0.15               | 338.01              | 0.42                 | 0.33               |
| 337.49              | 0.41                 | 0.15               |                     |                      |                    |
| 337.50              | 0.42                 | 0.16               |                     |                      |                    |
| 337.51              | 0.42                 | 0.16               |                     |                      |                    |
| 337.52              | 0.42                 | 0.17               |                     |                      |                    |
| 337.53              | 0.43                 | 0.18               |                     |                      |                    |

**1096 Proposed Stormwater Conditions\_Final D Soils GrType II 24-hr 10-yr Rainfall=3.72"**

Prepared by CLA Site

Printed 12/13/2024

HydroCAD® 10.20-5c s/n 01894 © 2023 HydroCAD Software Solutions LLC

Page 119

**Stage-Area-Storage for Reach R12: 12" Culvert Pond Discharge**

| Elevation<br>(feet) | End-Area<br>(sq-ft) | Storage<br>(cubic-feet) | Elevation<br>(feet) | End-Area<br>(sq-ft) | Storage<br>(cubic-feet) |
|---------------------|---------------------|-------------------------|---------------------|---------------------|-------------------------|
| 337.01              | 0.0                 | 0                       | 337.54              | 0.4                 | 58                      |
| 337.02              | 0.0                 | 0                       | 337.55              | 0.4                 | 59                      |
| 337.03              | 0.0                 | 1                       | 337.56              | 0.4                 | 61                      |
| 337.04              | 0.0                 | 1                       | 337.57              | 0.5                 | 62                      |
| 337.05              | 0.0                 | 1                       | 337.58              | 0.5                 | 63                      |
| 337.06              | 0.0                 | 2                       | 337.59              | 0.5                 | 65                      |
| 337.07              | 0.0                 | 3                       | 337.60              | 0.5                 | 66                      |
| 337.08              | 0.0                 | 3                       | 337.61              | 0.5                 | 67                      |
| 337.09              | 0.0                 | 4                       | 337.62              | 0.5                 | 69                      |
| 337.10              | 0.0                 | 5                       | 337.63              | 0.5                 | 70                      |
| 337.11              | 0.0                 | 6                       | 337.64              | 0.5                 | 71                      |
| 337.12              | 0.0                 | 6                       | 337.65              | 0.5                 | 73                      |
| 337.13              | 0.1                 | 7                       | 337.66              | 0.5                 | 74                      |
| 337.14              | 0.1                 | 8                       | 337.67              | 0.5                 | 75                      |
| 337.15              | 0.1                 | 9                       | 337.68              | 0.6                 | 77                      |
| 337.16              | 0.1                 | 10                      | 337.69              | 0.6                 | 78                      |
| 337.17              | 0.1                 | 11                      | 337.70              | 0.6                 | 79                      |
| 337.18              | 0.1                 | 12                      | 337.71              | 0.6                 | 80                      |
| 337.19              | 0.1                 | 13                      | 337.72              | 0.6                 | 82                      |
| 337.20              | 0.1                 | 14                      | 337.73              | 0.6                 | 83                      |
| 337.21              | 0.1                 | 15                      | 337.74              | 0.6                 | 84                      |
| 337.22              | 0.1                 | 16                      | 337.75              | 0.6                 | 85                      |
| 337.23              | 0.1                 | 18                      | 337.76              | 0.6                 | 87                      |
| 337.24              | 0.1                 | 19                      | 337.77              | 0.6                 | 88                      |
| 337.25              | 0.1                 | 20                      | 337.78              | 0.6                 | 89                      |
| 337.26              | 0.2                 | 21                      | 337.79              | 0.7                 | 90                      |
| 337.27              | 0.2                 | 22                      | 337.80              | 0.7                 | 91                      |
| 337.28              | 0.2                 | 23                      | 337.81              | 0.7                 | 92                      |
| 337.29              | 0.2                 | 25                      | 337.82              | 0.7                 | 93                      |
| 337.30              | 0.2                 | 26                      | 337.83              | 0.7                 | 94                      |
| 337.31              | 0.2                 | 27                      | 337.84              | 0.7                 | 95                      |
| 337.32              | 0.2                 | 28                      | 337.85              | 0.7                 | 96                      |
| 337.33              | 0.2                 | 30                      | 337.86              | 0.7                 | 97                      |
| 337.34              | 0.2                 | 31                      | 337.87              | 0.7                 | 98                      |
| 337.35              | 0.2                 | 32                      | 337.88              | 0.7                 | 99                      |
| 337.36              | 0.2                 | 34                      | 337.89              | 0.7                 | 100                     |
| 337.37              | 0.3                 | 35                      | 337.90              | 0.7                 | 101                     |
| 337.38              | 0.3                 | 36                      | 337.91              | 0.7                 | 102                     |
| 337.39              | 0.3                 | 38                      | 337.92              | 0.8                 | 103                     |
| 337.40              | 0.3                 | 39                      | 337.93              | 0.8                 | 104                     |
| 337.41              | 0.3                 | 40                      | 337.94              | 0.8                 | 104                     |
| 337.42              | 0.3                 | 42                      | 337.95              | 0.8                 | 105                     |
| 337.43              | 0.3                 | 43                      | 337.96              | 0.8                 | 106                     |
| 337.44              | 0.3                 | 44                      | 337.97              | 0.8                 | 106                     |
| 337.45              | 0.3                 | 46                      | 337.98              | 0.8                 | 107                     |
| 337.46              | 0.3                 | 47                      | 337.99              | 0.8                 | 107                     |
| 337.47              | 0.4                 | 48                      | 338.00              | 0.8                 | 107                     |
| 337.48              | 0.4                 | 50                      | 338.01              | <b>0.8</b>          | <b>108</b>              |
| 337.49              | 0.4                 | 51                      |                     |                     |                         |
| 337.50              | 0.4                 | 52                      |                     |                     |                         |
| 337.51              | 0.4                 | 54                      |                     |                     |                         |
| 337.52              | 0.4                 | 55                      |                     |                     |                         |
| 337.53              | 0.4                 | 57                      |                     |                     |                         |

**Summary for Reach R7: Proposed RRv Swale**

Inflow Area = 5.515 ac, 54.87% Impervious, Inflow Depth = 2.21" for 10-yr event  
 Inflow = 14.40 cfs @ 12.10 hrs, Volume= 1.015 af  
 Outflow = 13.84 cfs @ 12.14 hrs, Volume= 1.015 af, Atten= 4%, Lag= 2.3 min  
 Routed to Pond 5P : Proposed Infiltration Basin

Routing by Dyn-Stor-Ind method, Time Span= 0.00-100.00 hrs, dt= 0.05 hrs / 2  
 Max. Velocity= 1.70 fps, Min. Travel Time= 3.1 min  
 Avg. Velocity = 0.46 fps, Avg. Travel Time= 11.5 min

Peak Storage= 2,587 cf @ 12.14 hrs  
 Average Depth at Peak Storage= 1.11' , Surface Width= 10.66'  
 Bank-Full Depth= 1.75' Flow Area= 16.2 sf, Capacity= 35.37 cfs

4.00' x 1.75' deep channel, n= 0.080 Earth, long dense weeds  
 Side Slope Z-value= 3.0 ' / ' Top Width= 14.50'  
 Length= 318.0' Slope= 0.0126 ' / '  
 Inlet Invert= 335.00', Outlet Invert= 331.00'



**Reach R7: Proposed RRv Swale**

Hydrograph

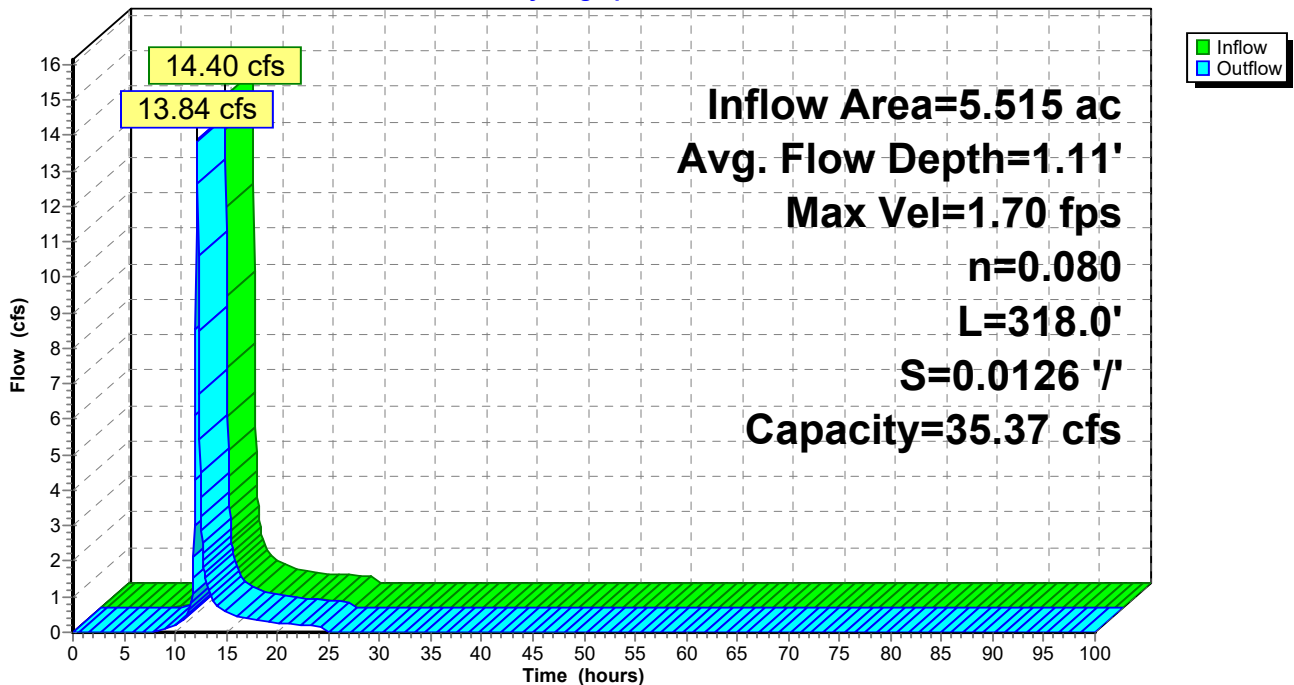

### Reach R7: Proposed RRv Swale

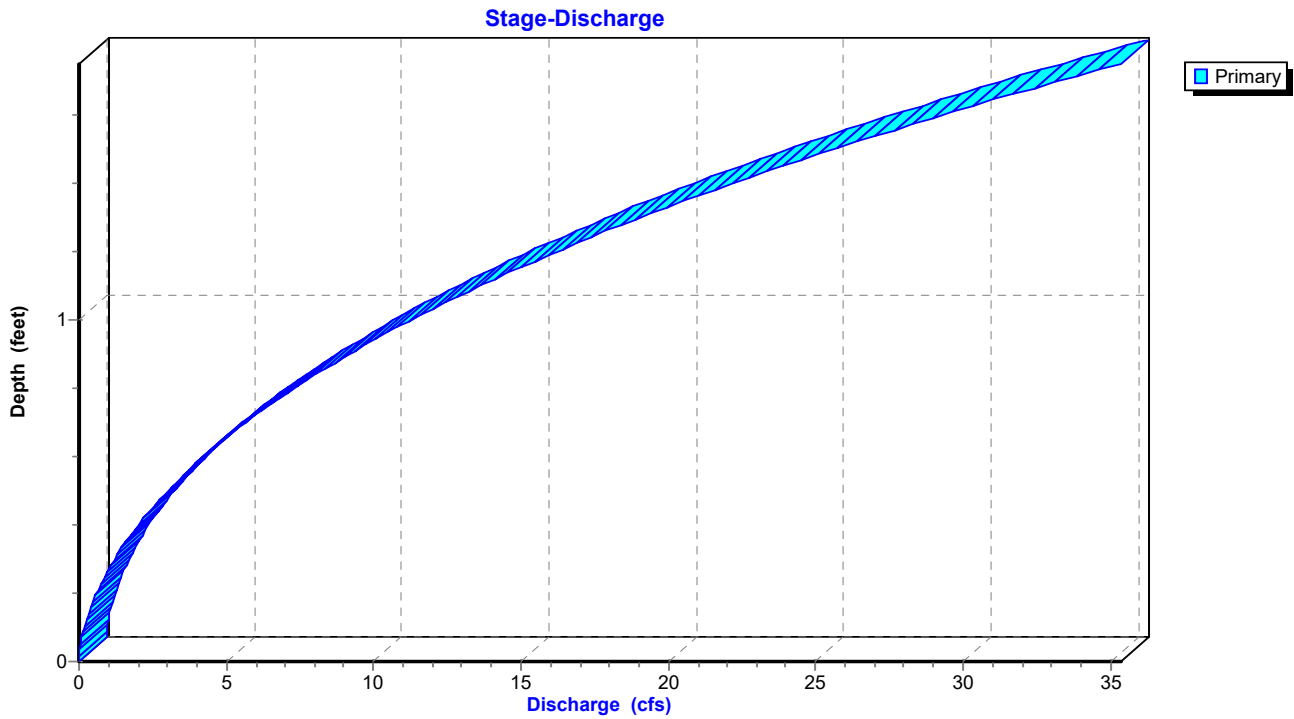

### Reach R7: Proposed RRv Swale

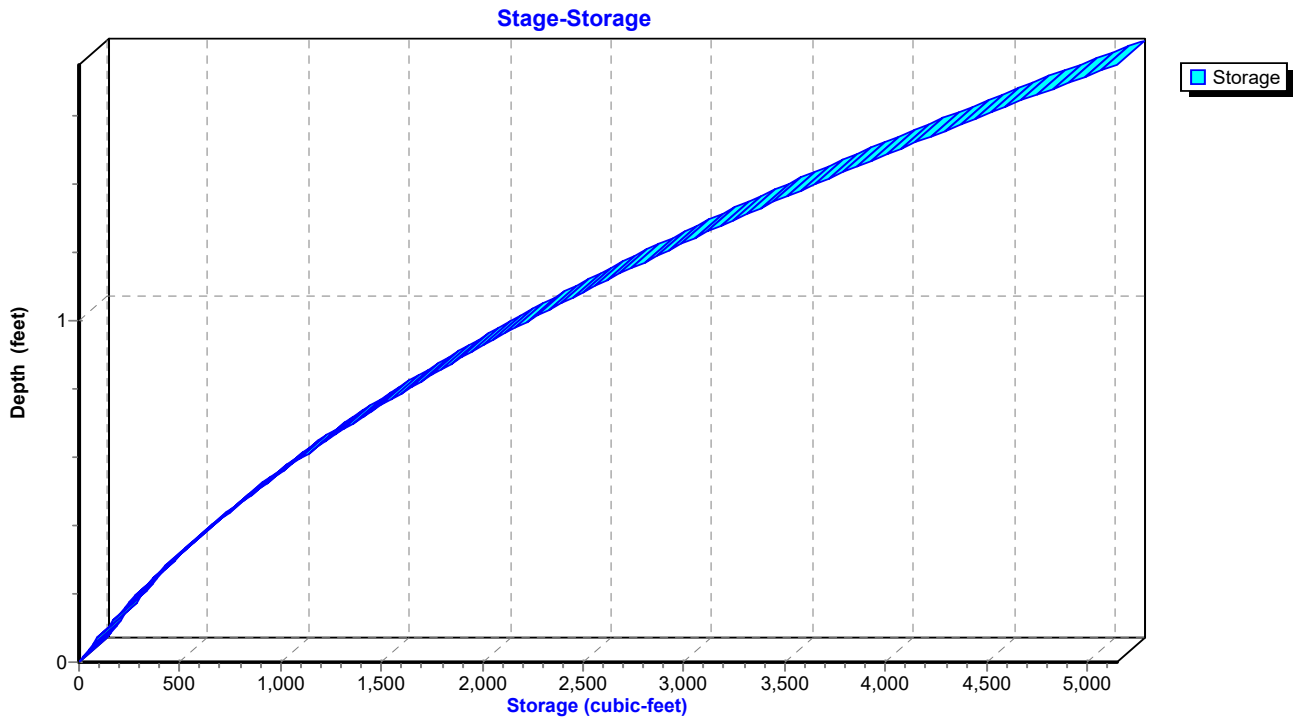

**Hydrograph for Reach R7: Proposed RRv Swale**

| Time<br>(hours) | Inflow<br>(cfs) | Storage<br>(cubic-feet) | Elevation<br>(feet) | Outflow<br>(cfs) |
|-----------------|-----------------|-------------------------|---------------------|------------------|
| 0.00            | 0.00            | 0                       | 335.00              | 0.00             |
| 2.50            | 0.00            | 0                       | 335.00              | 0.00             |
| 5.00            | 0.00            | 0                       | 335.00              | 0.00             |
| 7.50            | 0.02            | 10                      | 335.01              | 0.00             |
| 10.00           | <b>0.19</b>     | <b>131</b>              | <b>335.10</b>       | <b>0.17</b>      |
| 12.50           | <b>3.17</b>     | <b>1,026</b>            | <b>335.57</b>       | <b>3.81</b>      |
| 15.00           | 0.56            | 284                     | 335.19              | 0.57             |
| 17.50           | 0.36            | 210                     | 335.15              | 0.36             |
| 20.00           | 0.25            | 167                     | 335.12              | 0.25             |
| 22.50           | 0.22            | 152                     | 335.11              | 0.22             |
| 25.00           | 0.00            | 23                      | 335.02              | 0.01             |
| 27.50           | 0.00            | 0                       | 335.00              | 0.00             |
| 30.00           | 0.00            | 0                       | 335.00              | 0.00             |
| 32.50           | 0.00            | 0                       | 335.00              | 0.00             |
| 35.00           | 0.00            | 0                       | 335.00              | 0.00             |
| 37.50           | 0.00            | 0                       | 335.00              | 0.00             |
| 40.00           | 0.00            | 0                       | 335.00              | 0.00             |
| 42.50           | 0.00            | 0                       | 335.00              | 0.00             |
| 45.00           | 0.00            | 0                       | 335.00              | 0.00             |
| 47.50           | 0.00            | 0                       | 335.00              | 0.00             |
| 50.00           | 0.00            | 0                       | 335.00              | 0.00             |
| 52.50           | 0.00            | 0                       | 335.00              | 0.00             |
| 55.00           | 0.00            | 0                       | 335.00              | 0.00             |
| 57.50           | 0.00            | 0                       | 335.00              | 0.00             |
| 60.00           | 0.00            | 0                       | 335.00              | 0.00             |
| 62.50           | 0.00            | 0                       | 335.00              | 0.00             |
| 65.00           | 0.00            | 0                       | 335.00              | 0.00             |
| 67.50           | 0.00            | 0                       | 335.00              | 0.00             |
| 70.00           | 0.00            | 0                       | 335.00              | 0.00             |
| 72.50           | 0.00            | 0                       | 335.00              | 0.00             |
| 75.00           | 0.00            | 0                       | 335.00              | 0.00             |
| 77.50           | 0.00            | 0                       | 335.00              | 0.00             |
| 80.00           | 0.00            | 0                       | 335.00              | 0.00             |
| 82.50           | 0.00            | 0                       | 335.00              | 0.00             |
| 85.00           | 0.00            | 0                       | 335.00              | 0.00             |
| 87.50           | 0.00            | 0                       | 335.00              | 0.00             |
| 90.00           | 0.00            | 0                       | 335.00              | 0.00             |
| 92.50           | 0.00            | 0                       | 335.00              | 0.00             |
| 95.00           | 0.00            | 0                       | 335.00              | 0.00             |
| 97.50           | 0.00            | 0                       | 335.00              | 0.00             |
| 100.00          | 0.00            | 0                       | 335.00              | 0.00             |

**Stage-Discharge for Reach R7: Proposed RRv Swale**

| Elevation<br>(feet) | Velocity<br>(ft/sec) | Discharge<br>(cfs) | Elevation<br>(feet) | Velocity<br>(ft/sec) | Discharge<br>(cfs) |
|---------------------|----------------------|--------------------|---------------------|----------------------|--------------------|
| 335.00              | 0.00                 | 0.00               | 336.06              | 1.66                 | 12.63              |
| 335.02              | 0.15                 | 0.01               | 336.08              | 1.68                 | 13.11              |
| 335.04              | 0.24                 | 0.04               | 336.10              | 1.69                 | 13.60              |
| 335.06              | 0.31                 | 0.08               | 336.12              | 1.71                 | 14.10              |
| 335.08              | 0.37                 | 0.13               | 336.14              | 1.73                 | 14.61              |
| 335.10              | 0.43                 | 0.18               | 336.16              | 1.74                 | 15.13              |
| 335.12              | 0.48                 | 0.25               | 336.18              | 1.76                 | 15.66              |
| 335.14              | 0.53                 | 0.33               | 336.20              | 1.78                 | 16.20              |
| 335.16              | 0.57                 | 0.41               | 336.22              | 1.79                 | 16.75              |
| 335.18              | 0.61                 | 0.50               | 336.24              | 1.81                 | 17.31              |
| 335.20              | 0.65                 | 0.60               | 336.26              | 1.82                 | 17.88              |
| 335.22              | 0.69                 | 0.71               | 336.28              | 1.84                 | 18.46              |
| 335.24              | 0.72                 | 0.82               | 336.30              | 1.86                 | 19.05              |
| 335.26              | 0.76                 | 0.94               | 336.32              | 1.87                 | 19.66              |
| 335.28              | 0.79                 | 1.07               | 336.34              | 1.89                 | 20.27              |
| 335.30              | 0.83                 | 1.21               | 336.36              | 1.90                 | 20.90              |
| 335.32              | 0.86                 | 1.36               | 336.38              | 1.92                 | 21.53              |
| 335.34              | 0.89                 | 1.51               | 336.40              | 1.93                 | 22.18              |
| 335.36              | 0.92                 | 1.68               | 336.42              | 1.95                 | 22.84              |
| 335.38              | 0.94                 | 1.84               | 336.44              | 1.96                 | 23.51              |
| 335.40              | 0.97                 | 2.02               | 336.46              | 1.98                 | 24.19              |
| 335.42              | 1.00                 | 2.21               | 336.48              | 1.99                 | 24.88              |
| 335.44              | 1.02                 | 2.40               | 336.50              | 2.01                 | 25.59              |
| 335.46              | 1.05                 | 2.60               | 336.52              | 2.02                 | 26.30              |
| 335.48              | 1.08                 | 2.81               | 336.54              | 2.04                 | 27.03              |
| 335.50              | 1.10                 | 3.03               | 336.56              | 2.05                 | 27.77              |
| 335.52              | 1.12                 | 3.25               | 336.58              | 2.07                 | 28.52              |
| 335.54              | 1.15                 | 3.49               | 336.60              | 2.08                 | 29.28              |
| 335.56              | 1.17                 | 3.73               | 336.62              | 2.09                 | 30.05              |
| 335.58              | 1.19                 | 3.98               | 336.64              | 2.11                 | 30.84              |
| 335.60              | 1.22                 | 4.24               | 336.66              | 2.12                 | 31.64              |
| 335.62              | 1.24                 | 4.50               | 336.68              | 2.14                 | 32.44              |
| 335.64              | 1.26                 | 4.78               | 336.70              | 2.15                 | 33.27              |
| 335.66              | 1.28                 | 5.06               | 336.72              | 2.16                 | 34.10              |
| 335.68              | 1.30                 | 5.35               | 336.74              | <b>2.18</b>          | <b>34.95</b>       |
| 335.70              | 1.32                 | 5.65               |                     |                      |                    |
| 335.72              | 1.34                 | 5.96               |                     |                      |                    |
| 335.74              | 1.36                 | 6.28               |                     |                      |                    |
| 335.76              | 1.38                 | 6.61               |                     |                      |                    |
| 335.78              | 1.40                 | 6.95               |                     |                      |                    |
| 335.80              | 1.42                 | 7.29               |                     |                      |                    |
| 335.82              | 1.44                 | 7.65               |                     |                      |                    |
| 335.84              | 1.46                 | 8.01               |                     |                      |                    |
| 335.86              | 1.48                 | 8.38               |                     |                      |                    |
| 335.88              | 1.50                 | 8.76               |                     |                      |                    |
| 335.90              | 1.52                 | 9.16               |                     |                      |                    |
| 335.92              | 1.54                 | 9.56               |                     |                      |                    |
| 335.94              | 1.55                 | 9.97               |                     |                      |                    |
| 335.96              | 1.57                 | 10.39              |                     |                      |                    |
| 335.98              | 1.59                 | 10.82              |                     |                      |                    |
| 336.00              | 1.61                 | 11.25              |                     |                      |                    |
| 336.02              | 1.63                 | 11.70              |                     |                      |                    |
| 336.04              | 1.64                 | 12.16              |                     |                      |                    |

**Stage-Area-Storage for Reach R7: Proposed RRv Swale**

| Elevation<br>(feet) | End-Area<br>(sq-ft) | Storage<br>(cubic-feet) | Elevation<br>(feet) | End-Area<br>(sq-ft) | Storage<br>(cubic-feet) |
|---------------------|---------------------|-------------------------|---------------------|---------------------|-------------------------|
| 335.00              | 0.0                 | 0                       | 336.06              | 7.6                 | 2,420                   |
| 335.02              | 0.1                 | 26                      | 336.08              | 7.8                 | 2,487                   |
| 335.04              | 0.2                 | 52                      | 336.10              | 8.0                 | 2,554                   |
| 335.06              | 0.3                 | 80                      | 336.12              | 8.2                 | 2,621                   |
| 335.08              | 0.3                 | 108                     | 336.14              | 8.5                 | 2,690                   |
| 335.10              | 0.4                 | 137                     | 336.16              | 8.7                 | 2,759                   |
| 335.12              | 0.5                 | 166                     | 336.18              | 8.9                 | 2,829                   |
| 335.14              | 0.6                 | 197                     | 336.20              | 9.1                 | 2,900                   |
| 335.16              | 0.7                 | 228                     | 336.22              | 9.3                 | 2,972                   |
| 335.18              | 0.8                 | 260                     | 336.24              | 9.6                 | 3,044                   |
| 335.20              | 0.9                 | 293                     | 336.26              | 9.8                 | 3,117                   |
| 335.22              | 1.0                 | 326                     | 336.28              | 10.0                | 3,191                   |
| 335.24              | 1.1                 | 360                     | 336.30              | 10.3                | 3,266                   |
| 335.26              | 1.2                 | 395                     | 336.32              | 10.5                | 3,341                   |
| 335.28              | 1.4                 | 431                     | 336.34              | 10.7                | 3,418                   |
| 335.30              | 1.5                 | 467                     | 336.36              | 11.0                | 3,494                   |
| 335.32              | 1.6                 | 505                     | 336.38              | 11.2                | 3,572                   |
| 335.34              | 1.7                 | 543                     | 336.40              | 11.5                | 3,651                   |
| 335.36              | 1.8                 | 582                     | 336.42              | 11.7                | 3,730                   |
| 335.38              | 2.0                 | 621                     | 336.44              | 12.0                | 3,810                   |
| 335.40              | 2.1                 | 661                     | 336.46              | 12.2                | 3,891                   |
| 335.42              | 2.2                 | 703                     | 336.48              | 12.5                | 3,972                   |
| 335.44              | 2.3                 | 744                     | 336.50              | 12.8                | 4,055                   |
| 335.46              | 2.5                 | 787                     | 336.52              | 13.0                | 4,138                   |
| 335.48              | 2.6                 | 830                     | 336.54              | 13.3                | 4,221                   |
| 335.50              | 2.8                 | 875                     | 336.56              | 13.5                | 4,306                   |
| 335.52              | 2.9                 | 919                     | 336.58              | 13.8                | 4,391                   |
| 335.54              | 3.0                 | 965                     | 336.60              | 14.1                | 4,478                   |
| 335.56              | 3.2                 | 1,011                   | 336.62              | 14.4                | 4,564                   |
| 335.58              | 3.3                 | 1,059                   | 336.64              | 14.6                | 4,652                   |
| 335.60              | 3.5                 | 1,107                   | 336.66              | 14.9                | 4,740                   |
| 335.62              | 3.6                 | 1,155                   | 336.68              | 15.2                | 4,830                   |
| 335.64              | 3.8                 | 1,205                   | 336.70              | 15.5                | 4,919                   |
| 335.66              | 3.9                 | 1,255                   | 336.72              | 15.8                | 5,010                   |
| 335.68              | 4.1                 | 1,306                   | 336.74              | <b>16.0</b>         | <b>5,102</b>            |
| 335.70              | 4.3                 | 1,358                   |                     |                     |                         |
| 335.72              | 4.4                 | 1,410                   |                     |                     |                         |
| 335.74              | 4.6                 | 1,464                   |                     |                     |                         |
| 335.76              | 4.8                 | 1,518                   |                     |                     |                         |
| 335.78              | 4.9                 | 1,573                   |                     |                     |                         |
| 335.80              | 5.1                 | 1,628                   |                     |                     |                         |
| 335.82              | 5.3                 | 1,685                   |                     |                     |                         |
| 335.84              | 5.5                 | 1,742                   |                     |                     |                         |
| 335.86              | 5.7                 | 1,800                   |                     |                     |                         |
| 335.88              | 5.8                 | 1,858                   |                     |                     |                         |
| 335.90              | 6.0                 | 1,918                   |                     |                     |                         |
| 335.92              | 6.2                 | 1,978                   |                     |                     |                         |
| 335.94              | 6.4                 | 2,039                   |                     |                     |                         |
| 335.96              | 6.6                 | 2,100                   |                     |                     |                         |
| 335.98              | 6.8                 | 2,163                   |                     |                     |                         |
| 336.00              | 7.0                 | 2,226                   |                     |                     |                         |
| 336.02              | 7.2                 | 2,290                   |                     |                     |                         |
| 336.04              | 7.4                 | 2,355                   |                     |                     |                         |

**Summary for Reach R8: Proposed RRv Swale**

Inflow Area = 2.075 ac, 33.06% Impervious, Inflow Depth = 0.32" for 10-yr event  
 Inflow = 0.15 cfs @ 13.05 hrs, Volume= 0.055 af  
 Outflow = 0.14 cfs @ 13.31 hrs, Volume= 0.055 af, Atten= 8%, Lag= 15.4 min  
 Routed to Pond 5P : Proposed Infiltration Basin

Routing by Dyn-Stor-Ind method, Time Span= 0.00-100.00 hrs, dt= 0.05 hrs / 2  
 Max. Velocity= 0.51 fps, Min. Travel Time= 18.7 min  
 Avg. Velocity = 0.24 fps, Avg. Travel Time= 38.8 min

Peak Storage= 157 cf @ 13.31 hrs  
 Average Depth at Peak Storage= 0.12' , Surface Width= 2.70'  
 Bank-Full Depth= 1.00' Flow Area= 5.0 sf, Capacity= 8.32 cfs

2.00' x 1.00' deep channel, n= 0.080 Earth, long dense weeds  
 Side Slope Z-value= 3.0 '/ Top Width= 8.00'  
 Length= 568.0' Slope= 0.0158 '/  
 Inlet Invert= 340.00', Outlet Invert= 331.00'



**Reach R8: Proposed RRv Swale**

Hydrograph

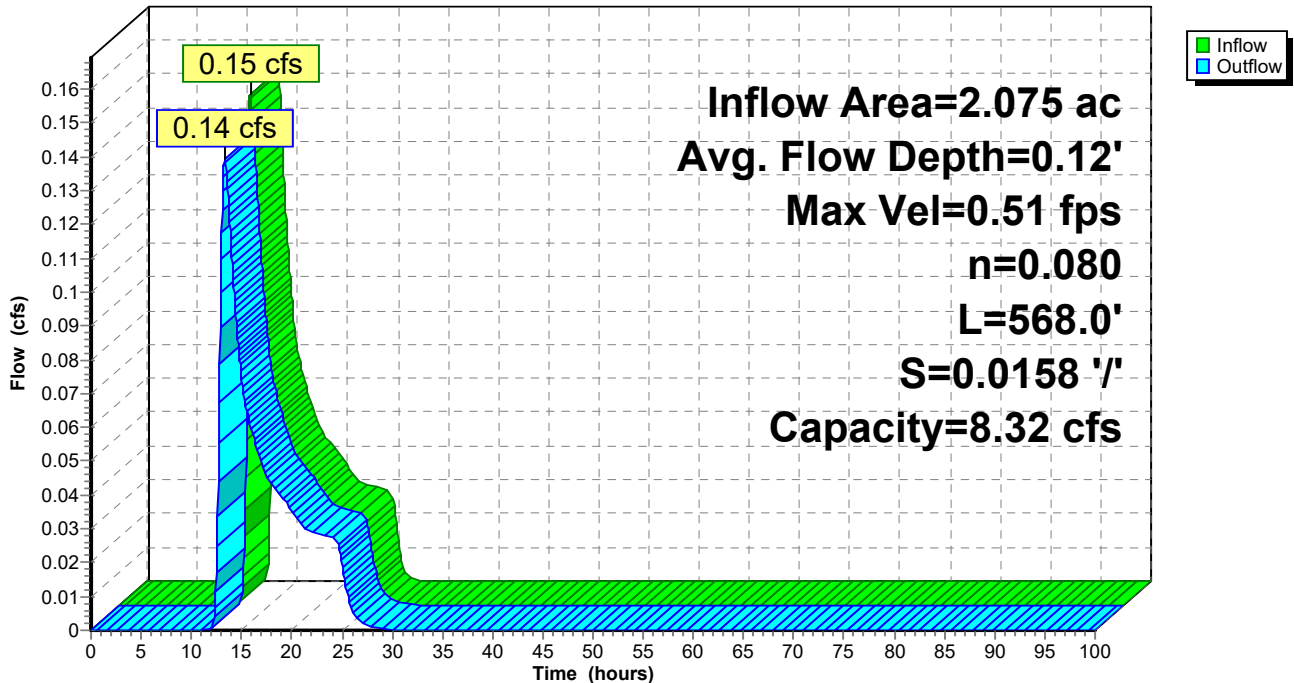



### Reach R8: Proposed RRv Swale

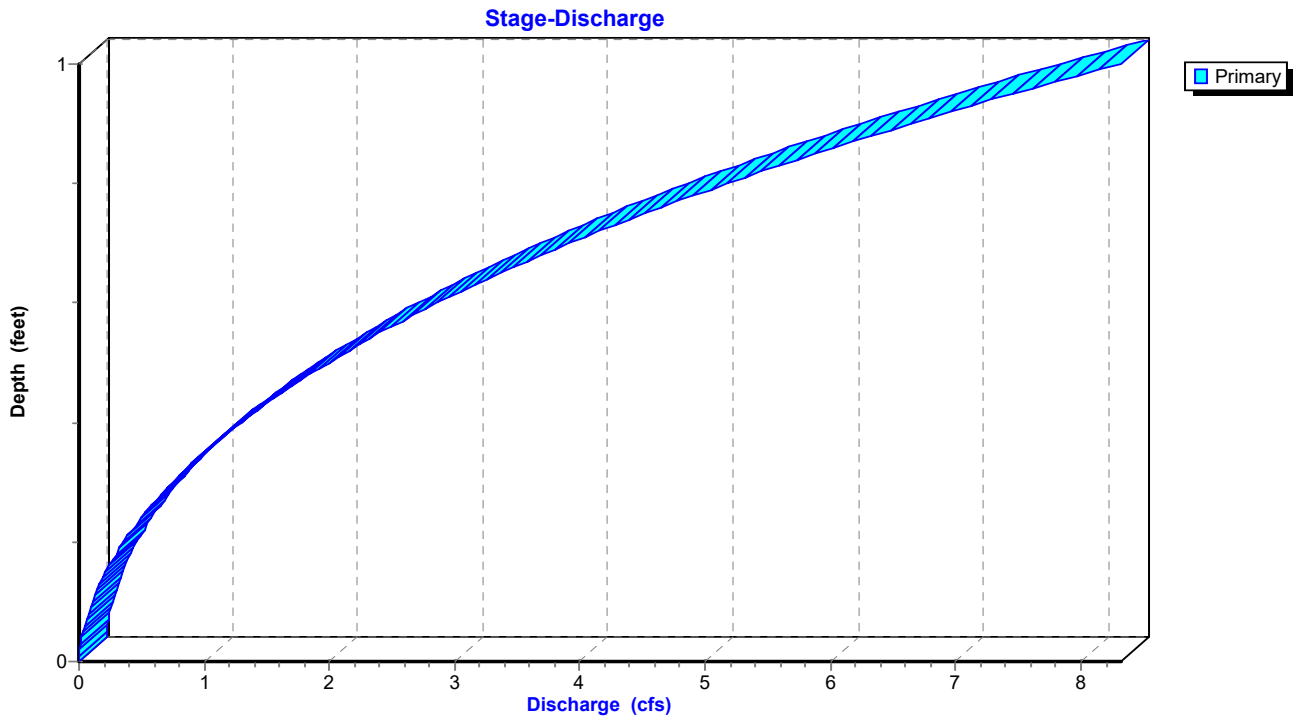

### Reach R8: Proposed RRv Swale

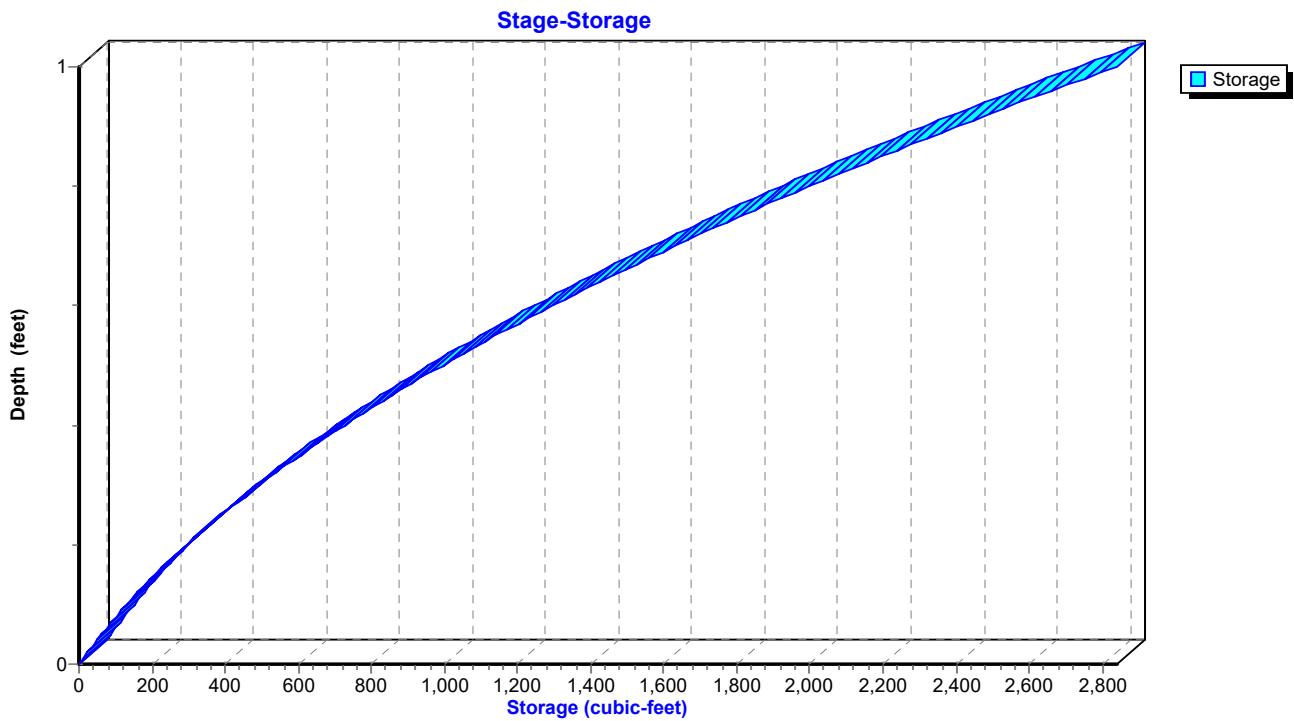

**Hydrograph for Reach R8: Proposed RRv Swale**

| Time (hours) | Inflow (cfs) | Storage (cubic-feet) | Elevation (feet) | Outflow (cfs) |
|--------------|--------------|----------------------|------------------|---------------|
| 0.00         | 0.00         | 0                    | 340.00           | 0.00          |
| 2.50         | 0.00         | 0                    | 340.00           | 0.00          |
| 5.00         | 0.00         | 0                    | 340.00           | 0.00          |
| 7.50         | 0.00         | 0                    | 340.00           | 0.00          |
| 10.00        | 0.00         | 0                    | 340.00           | 0.00          |
| 12.50        | <b>0.07</b>  | <b>41</b>            | <b>340.03</b>    | <b>0.02</b>   |
| 15.00        | <b>0.07</b>  | <b>104</b>           | <b>340.08</b>    | <b>0.07</b>   |
| 17.50        | 0.04         | 76                   | 340.06           | 0.05          |
| 20.00        | 0.03         | 64                   | 340.05           | 0.04          |
| 22.50        | 0.03         | 56                   | 340.05           | 0.03          |
| 25.00        | 0.01         | 45                   | 340.04           | 0.02          |
| 27.50        | 0.00         | 8                    | 340.01           | 0.00          |
| 30.00        | 0.00         | 1                    | 340.00           | 0.00          |
| 32.50        | 0.00         | 0                    | 340.00           | 0.00          |
| 35.00        | 0.00         | 0                    | 340.00           | 0.00          |
| 37.50        | 0.00         | 0                    | 340.00           | 0.00          |
| 40.00        | 0.00         | 0                    | 340.00           | 0.00          |
| 42.50        | 0.00         | 0                    | 340.00           | 0.00          |
| 45.00        | 0.00         | 0                    | 340.00           | 0.00          |
| 47.50        | 0.00         | 0                    | 340.00           | 0.00          |
| 50.00        | 0.00         | 0                    | 340.00           | 0.00          |
| 52.50        | 0.00         | 0                    | 340.00           | 0.00          |
| 55.00        | 0.00         | 0                    | 340.00           | 0.00          |
| 57.50        | 0.00         | 0                    | 340.00           | 0.00          |
| 60.00        | 0.00         | 0                    | 340.00           | 0.00          |
| 62.50        | 0.00         | 0                    | 340.00           | 0.00          |
| 65.00        | 0.00         | 0                    | 340.00           | 0.00          |
| 67.50        | 0.00         | 0                    | 340.00           | 0.00          |
| 70.00        | 0.00         | 0                    | 340.00           | 0.00          |
| 72.50        | 0.00         | 0                    | 340.00           | 0.00          |
| 75.00        | 0.00         | 0                    | 340.00           | 0.00          |
| 77.50        | 0.00         | 0                    | 340.00           | 0.00          |
| 80.00        | 0.00         | 0                    | 340.00           | 0.00          |
| 82.50        | 0.00         | 0                    | 340.00           | 0.00          |
| 85.00        | 0.00         | 0                    | 340.00           | 0.00          |
| 87.50        | 0.00         | 0                    | 340.00           | 0.00          |
| 90.00        | 0.00         | 0                    | 340.00           | 0.00          |
| 92.50        | 0.00         | 0                    | 340.00           | 0.00          |
| 95.00        | 0.00         | 0                    | 340.00           | 0.00          |
| 97.50        | 0.00         | 0                    | 340.00           | 0.00          |
| 100.00       | 0.00         | 0                    | 340.00           | 0.00          |

**Stage-Discharge for Reach R8: Proposed RRv Swale**

| Elevation<br>(feet) | Velocity<br>(ft/sec) | Discharge<br>(cfs) | Elevation<br>(feet) | Velocity<br>(ft/sec) | Discharge<br>(cfs) |
|---------------------|----------------------|--------------------|---------------------|----------------------|--------------------|
| 340.00              | 0.00                 | 0.00               | 340.53              | 1.17                 | 2.23               |
| 340.01              | 0.11                 | 0.00               | 340.54              | 1.19                 | 2.32               |
| 340.02              | 0.17                 | 0.01               | 340.55              | 1.20                 | 2.40               |
| 340.03              | 0.22                 | 0.01               | 340.56              | 1.21                 | 2.49               |
| 340.04              | 0.26                 | 0.02               | 340.57              | 1.22                 | 2.58               |
| 340.05              | 0.30                 | 0.03               | 340.58              | 1.23                 | 2.67               |
| 340.06              | 0.34                 | 0.04               | 340.59              | 1.24                 | 2.77               |
| 340.07              | 0.37                 | 0.06               | 340.60              | 1.26                 | 2.86               |
| 340.08              | 0.40                 | 0.07               | 340.61              | 1.27                 | 2.96               |
| 340.09              | 0.43                 | 0.09               | 340.62              | 1.28                 | 3.06               |
| 340.10              | 0.46                 | 0.11               | 340.63              | 1.29                 | 3.16               |
| 340.11              | 0.49                 | 0.12               | 340.64              | 1.30                 | 3.26               |
| 340.12              | 0.51                 | 0.15               | 340.65              | 1.31                 | 3.37               |
| 340.13              | 0.54                 | 0.17               | 340.66              | 1.32                 | 3.47               |
| 340.14              | 0.56                 | 0.19               | 340.67              | 1.33                 | 3.58               |
| 340.15              | 0.58                 | 0.21               | 340.68              | 1.34                 | 3.69               |
| 340.16              | 0.61                 | 0.24               | 340.69              | 1.36                 | 3.81               |
| 340.17              | 0.63                 | 0.27               | 340.70              | 1.37                 | 3.92               |
| 340.18              | 0.65                 | 0.30               | 340.71              | 1.38                 | 4.04               |
| 340.19              | 0.67                 | 0.33               | 340.72              | 1.39                 | 4.16               |
| 340.20              | 0.69                 | 0.36               | 340.73              | 1.40                 | 4.28               |
| 340.21              | 0.71                 | 0.39               | 340.74              | 1.41                 | 4.40               |
| 340.22              | 0.72                 | 0.42               | 340.75              | 1.42                 | 4.52               |
| 340.23              | 0.74                 | 0.46               | 340.76              | 1.43                 | 4.65               |
| 340.24              | 0.76                 | 0.50               | 340.77              | 1.44                 | 4.78               |
| 340.25              | 0.78                 | 0.53               | 340.78              | 1.45                 | 4.91               |
| 340.26              | 0.80                 | 0.57               | 340.79              | 1.46                 | 5.04               |
| 340.27              | 0.81                 | 0.62               | 340.80              | 1.47                 | 5.18               |
| 340.28              | 0.83                 | 0.66               | 340.81              | 1.48                 | 5.31               |
| 340.29              | 0.84                 | 0.70               | 340.82              | 1.49                 | 5.45               |
| 340.30              | 0.86                 | 0.75               | 340.83              | 1.50                 | 5.59               |
| 340.31              | 0.88                 | 0.80               | 340.84              | 1.51                 | 5.73               |
| 340.32              | 0.89                 | 0.84               | 340.85              | 1.52                 | 5.88               |
| 340.33              | 0.91                 | 0.89               | 340.86              | 1.53                 | 6.03               |
| 340.34              | 0.92                 | 0.95               | 340.87              | 1.54                 | 6.18               |
| 340.35              | 0.94                 | 1.00               | 340.88              | 1.55                 | 6.33               |
| 340.36              | 0.95                 | 1.05               | 340.89              | 1.56                 | 6.48               |
| 340.37              | 0.96                 | 1.11               | 340.90              | 1.57                 | 6.64               |
| 340.38              | 0.98                 | 1.17               | 340.91              | 1.58                 | 6.80               |
| 340.39              | 0.99                 | 1.23               | 340.92              | 1.59                 | 6.96               |
| 340.40              | 1.01                 | 1.29               | 340.93              | 1.60                 | 7.12               |
| 340.41              | 1.02                 | 1.35               | 340.94              | 1.61                 | 7.29               |
| 340.42              | 1.03                 | 1.42               | 340.95              | 1.62                 | 7.45               |
| 340.43              | 1.05                 | 1.48               | 340.96              | 1.63                 | 7.62               |
| 340.44              | 1.06                 | 1.55               | 340.97              | 1.64                 | 7.79               |
| 340.45              | 1.07                 | 1.62               | 340.98              | 1.65                 | 7.97               |
| 340.46              | 1.09                 | 1.69               | 340.99              | 1.66                 | 8.14               |
| 340.47              | 1.10                 | 1.76               | 341.00              | <b>1.66</b>          | <b>8.32</b>        |
| 340.48              | 1.11                 | 1.84               |                     |                      |                    |
| 340.49              | 1.12                 | 1.91               |                     |                      |                    |
| 340.50              | 1.14                 | 1.99               |                     |                      |                    |
| 340.51              | 1.15                 | 2.07               |                     |                      |                    |
| 340.52              | 1.16                 | 2.15               |                     |                      |                    |

**Stage-Area-Storage for Reach R8: Proposed RRv Swale**

| Elevation<br>(feet) | End-Area<br>(sq-ft) | Storage<br>(cubic-feet) | Elevation<br>(feet) | End-Area<br>(sq-ft) | Storage<br>(cubic-feet) |
|---------------------|---------------------|-------------------------|---------------------|---------------------|-------------------------|
| 340.00              | 0.0                 | 0                       | 340.53              | 1.9                 | 1,081                   |
| 340.01              | 0.0                 | 12                      | 340.54              | 2.0                 | 1,110                   |
| 340.02              | 0.0                 | 23                      | 340.55              | 2.0                 | 1,140                   |
| 340.03              | 0.1                 | 36                      | 340.56              | 2.1                 | 1,171                   |
| 340.04              | 0.1                 | 48                      | 340.57              | 2.1                 | 1,201                   |
| 340.05              | 0.1                 | 61                      | 340.58              | 2.2                 | 1,232                   |
| 340.06              | 0.1                 | 74                      | 340.59              | 2.2                 | 1,263                   |
| 340.07              | 0.2                 | 88                      | 340.60              | 2.3                 | 1,295                   |
| 340.08              | 0.2                 | 102                     | 340.61              | 2.3                 | 1,327                   |
| 340.09              | 0.2                 | 116                     | 340.62              | 2.4                 | 1,359                   |
| 340.10              | 0.2                 | 131                     | 340.63              | 2.5                 | 1,392                   |
| 340.11              | 0.3                 | 146                     | 340.64              | 2.5                 | 1,425                   |
| 340.12              | 0.3                 | 161                     | 340.65              | 2.6                 | 1,458                   |
| 340.13              | 0.3                 | 176                     | 340.66              | 2.6                 | 1,492                   |
| 340.14              | 0.3                 | 192                     | 340.67              | 2.7                 | 1,526                   |
| 340.15              | 0.4                 | 209                     | 340.68              | 2.7                 | 1,560                   |
| 340.16              | 0.4                 | 225                     | 340.69              | 2.8                 | 1,595                   |
| 340.17              | 0.4                 | 242                     | 340.70              | 2.9                 | 1,630                   |
| 340.18              | 0.5                 | 260                     | 340.71              | 2.9                 | 1,666                   |
| 340.19              | 0.5                 | 277                     | 340.72              | 3.0                 | 1,701                   |
| 340.20              | 0.5                 | 295                     | 340.73              | 3.1                 | 1,737                   |
| 340.21              | 0.6                 | 314                     | 340.74              | 3.1                 | 1,774                   |
| 340.22              | 0.6                 | 332                     | 340.75              | 3.2                 | 1,811                   |
| 340.23              | 0.6                 | 351                     | 340.76              | 3.3                 | 1,848                   |
| 340.24              | 0.7                 | 371                     | 340.77              | 3.3                 | 1,885                   |
| 340.25              | 0.7                 | 391                     | 340.78              | 3.4                 | 1,923                   |
| 340.26              | 0.7                 | 411                     | 340.79              | 3.5                 | 1,961                   |
| 340.27              | 0.8                 | 431                     | 340.80              | 3.5                 | 1,999                   |
| 340.28              | 0.8                 | 452                     | 340.81              | 3.6                 | 2,038                   |
| 340.29              | 0.8                 | 473                     | 340.82              | 3.7                 | 2,077                   |
| 340.30              | 0.9                 | 494                     | 340.83              | 3.7                 | 2,117                   |
| 340.31              | 0.9                 | 516                     | 340.84              | 3.8                 | 2,157                   |
| 340.32              | 0.9                 | 538                     | 340.85              | 3.9                 | 2,197                   |
| 340.33              | 1.0                 | 560                     | 340.86              | 3.9                 | 2,237                   |
| 340.34              | 1.0                 | 583                     | 340.87              | 4.0                 | 2,278                   |
| 340.35              | 1.1                 | 606                     | 340.88              | 4.1                 | 2,319                   |
| 340.36              | 1.1                 | 630                     | 340.89              | 4.2                 | 2,361                   |
| 340.37              | 1.2                 | 654                     | 340.90              | 4.2                 | 2,403                   |
| 340.38              | 1.2                 | 678                     | 340.91              | 4.3                 | 2,445                   |
| 340.39              | 1.2                 | 702                     | 340.92              | 4.4                 | 2,487                   |
| 340.40              | 1.3                 | 727                     | 340.93              | 4.5                 | 2,530                   |
| 340.41              | 1.3                 | 752                     | 340.94              | 4.5                 | 2,573                   |
| 340.42              | 1.4                 | 778                     | 340.95              | 4.6                 | 2,617                   |
| 340.43              | 1.4                 | 804                     | 340.96              | 4.7                 | 2,661                   |
| 340.44              | 1.5                 | 830                     | 340.97              | 4.8                 | 2,705                   |
| 340.45              | 1.5                 | 856                     | 340.98              | 4.8                 | 2,750                   |
| 340.46              | 1.6                 | 883                     | 340.99              | 4.9                 | 2,795                   |
| 340.47              | 1.6                 | 910                     | 341.00              | <b>5.0</b>          | <b>2,840</b>            |
| 340.48              | 1.7                 | 938                     |                     |                     |                         |
| 340.49              | 1.7                 | 966                     |                     |                     |                         |
| 340.50              | 1.8                 | 994                     |                     |                     |                         |
| 340.51              | 1.8                 | 1,023                   |                     |                     |                         |
| 340.52              | 1.9                 | 1,051                   |                     |                     |                         |

**Summary for Reach R9: Proposed RRV Swale**

Inflow Area = 1.299 ac, 35.18% Impervious, Inflow Depth = 2.21" for 10-yr event  
 Inflow = 4.38 cfs @ 12.01 hrs, Volume= 0.239 af  
 Outflow = 2.68 cfs @ 12.11 hrs, Volume= 0.239 af, Atten= 39%, Lag= 6.1 min  
 Routed to Pond 6P : Proposed Stormwater Pond

Routing by Dyn-Stor-Ind method, Time Span= 0.00-100.00 hrs, dt= 0.05 hrs / 2  
 Max. Velocity= 0.84 fps, Min. Travel Time= 15.2 min  
 Avg. Velocity = 0.19 fps, Avg. Travel Time= 68.7 min

Peak Storage= 2,434 cf @ 12.11 hrs  
 Average Depth at Peak Storage= 0.75' , Surface Width= 6.50'  
 Bank-Full Depth= 1.25' Flow Area= 7.2 sf, Capacity= 8.04 cfs

2.00' x 1.25' deep channel, n= 0.080 Earth, long dense weeds  
 Side Slope Z-value= 3.0 ' / ' Top Width= 9.50'  
 Length= 764.0' Slope= 0.0056 ' / '  
 Inlet Invert= 337.00', Outlet Invert= 332.75'



**Reach R9: Proposed RRV Swale**

Hydrograph

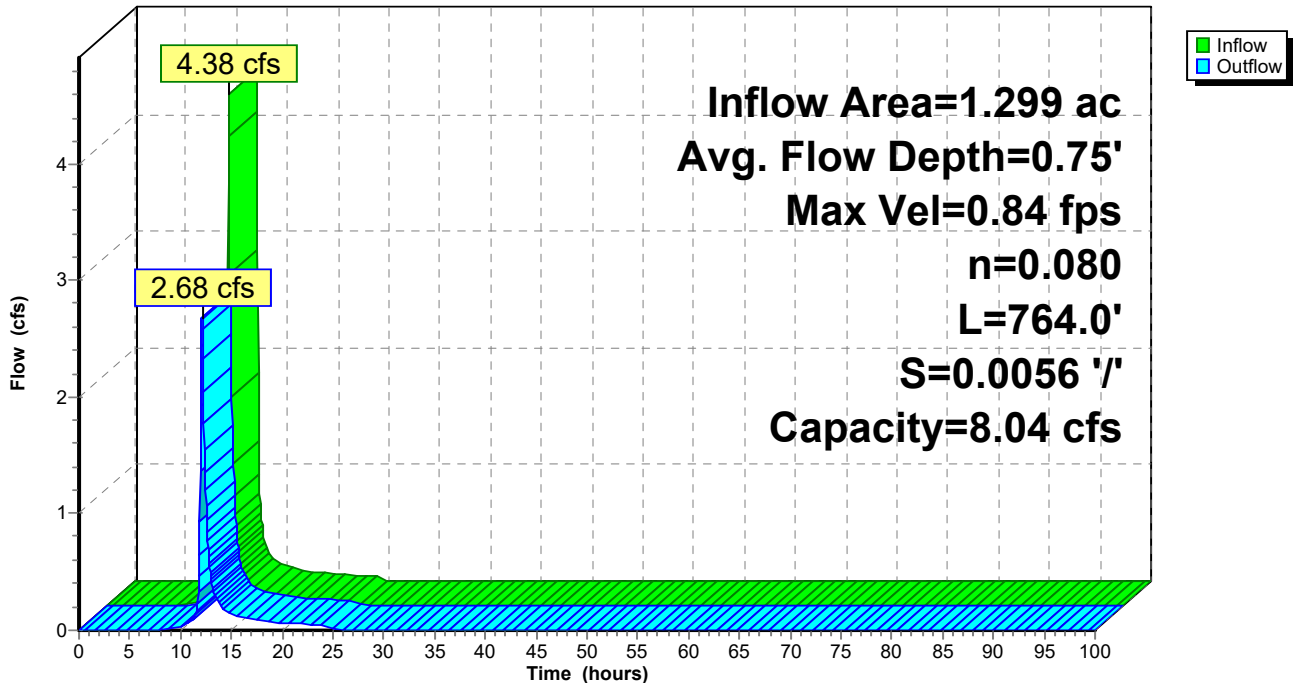

### Reach R9: Proposed RRV Swale

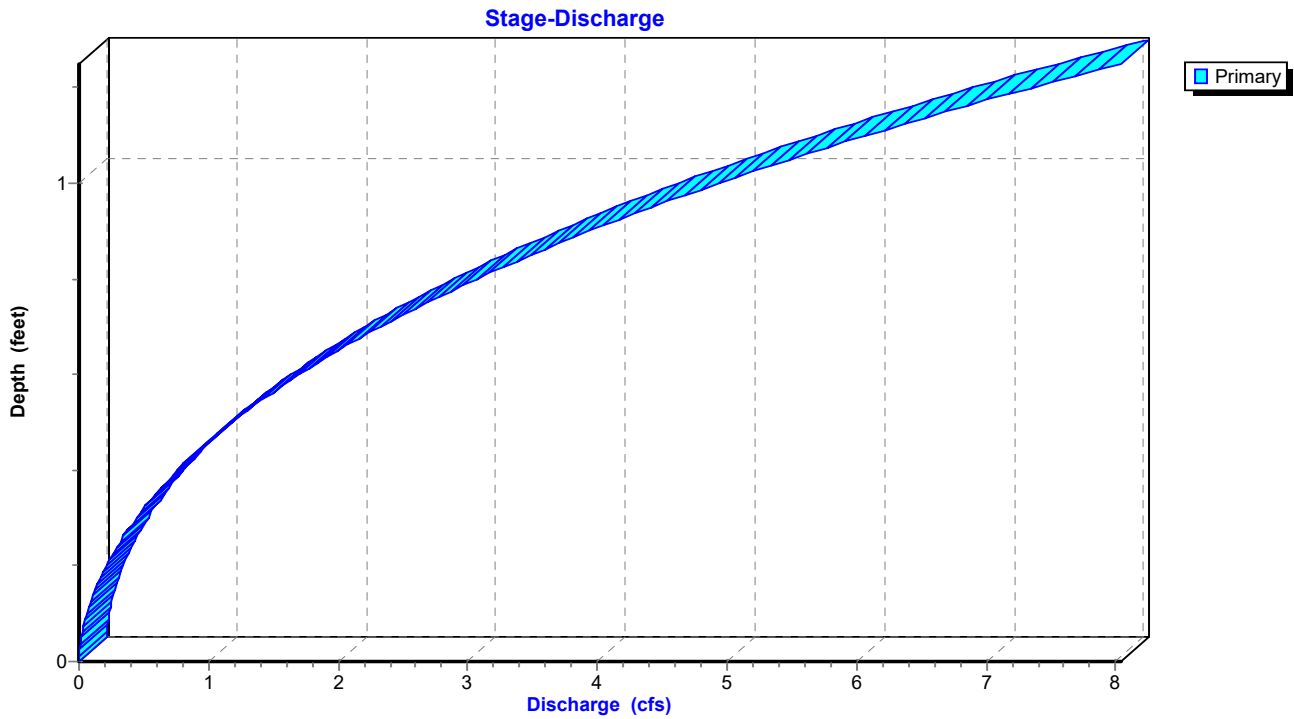

### Reach R9: Proposed RRV Swale

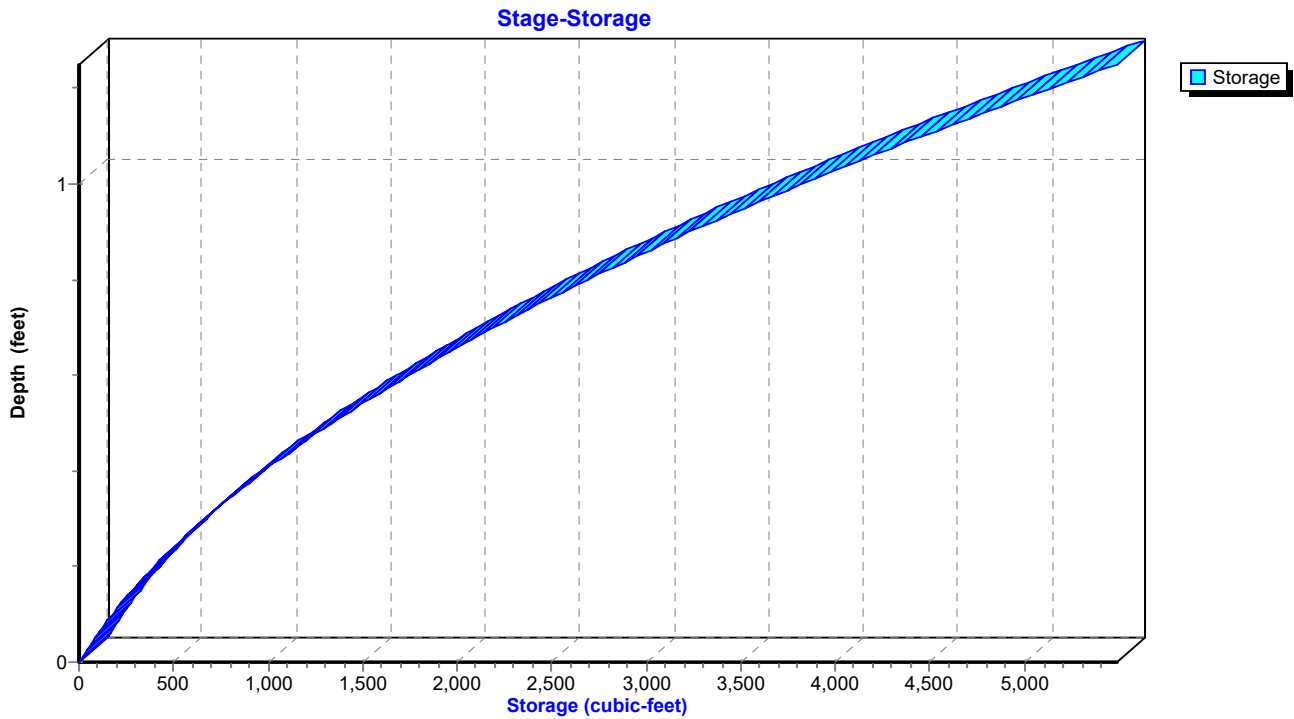

**Hydrograph for Reach R9: Proposed RRV Swale**

| Time<br>(hours) | Inflow<br>(cfs) | Storage<br>(cubic-feet) | Elevation<br>(feet) | Outflow<br>(cfs) |
|-----------------|-----------------|-------------------------|---------------------|------------------|
| 0.00            | 0.00            | 0                       | 337.00              | 0.00             |
| 2.50            | 0.00            | 0                       | 337.00              | 0.00             |
| 5.00            | 0.00            | 0                       | 337.00              | 0.00             |
| 7.50            | 0.00            | 4                       | 337.00              | 0.00             |
| 10.00           | <b>0.05</b>     | <b>112</b>              | <b>337.07</b>       | <b>0.03</b>      |
| 12.50           | <b>0.48</b>     | <b>1,237</b>            | <b>337.47</b>       | <b>1.06</b>      |
| 15.00           | 0.13            | 303                     | 337.16              | 0.14             |
| 17.50           | 0.08            | 219                     | 337.12              | 0.09             |
| 20.00           | 0.06            | 174                     | 337.10              | 0.06             |
| 22.50           | 0.05            | 155                     | 337.09              | 0.05             |
| 25.00           | 0.00            | 67                      | 337.04              | 0.01             |
| 27.50           | 0.00            | 19                      | 337.01              | 0.00             |
| 30.00           | 0.00            | 8                       | 337.01              | 0.00             |
| 32.50           | 0.00            | 3                       | 337.00              | 0.00             |
| 35.00           | 0.00            | 1                       | 337.00              | 0.00             |
| 37.50           | 0.00            | 1                       | 337.00              | 0.00             |
| 40.00           | 0.00            | 0                       | 337.00              | 0.00             |
| 42.50           | 0.00            | 0                       | 337.00              | 0.00             |
| 45.00           | 0.00            | 0                       | 337.00              | 0.00             |
| 47.50           | 0.00            | 0                       | 337.00              | 0.00             |
| 50.00           | 0.00            | 0                       | 337.00              | 0.00             |
| 52.50           | 0.00            | 0                       | 337.00              | 0.00             |
| 55.00           | 0.00            | 0                       | 337.00              | 0.00             |
| 57.50           | 0.00            | 0                       | 337.00              | 0.00             |
| 60.00           | 0.00            | 0                       | 337.00              | 0.00             |
| 62.50           | 0.00            | 0                       | 337.00              | 0.00             |
| 65.00           | 0.00            | 0                       | 337.00              | 0.00             |
| 67.50           | 0.00            | 0                       | 337.00              | 0.00             |
| 70.00           | 0.00            | 0                       | 337.00              | 0.00             |
| 72.50           | 0.00            | 0                       | 337.00              | 0.00             |
| 75.00           | 0.00            | 0                       | 337.00              | 0.00             |
| 77.50           | 0.00            | 0                       | 337.00              | 0.00             |
| 80.00           | 0.00            | 0                       | 337.00              | 0.00             |
| 82.50           | 0.00            | 0                       | 337.00              | 0.00             |
| 85.00           | 0.00            | 0                       | 337.00              | 0.00             |
| 87.50           | 0.00            | 0                       | 337.00              | 0.00             |
| 90.00           | 0.00            | 0                       | 337.00              | 0.00             |
| 92.50           | 0.00            | 0                       | 337.00              | 0.00             |
| 95.00           | 0.00            | 0                       | 337.00              | 0.00             |
| 97.50           | 0.00            | 0                       | 337.00              | 0.00             |
| 100.00          | 0.00            | 0                       | 337.00              | 0.00             |

**1096 Proposed Stormwater Conditions\_Final D Soils GrType II 24-hr 10-yr Rainfall=3.72"**

Prepared by CLA Site

Printed 12/13/2024

HydroCAD® 10.20-5c s/n 01894 © 2023 HydroCAD Software Solutions LLC

Page 133

**Stage-Discharge for Reach R9: Proposed RRV Swale**

| Elevation<br>(feet) | Velocity<br>(ft/sec) | Discharge<br>(cfs) | Elevation<br>(feet) | Velocity<br>(ft/sec) | Discharge<br>(cfs) | Elevation<br>(feet) | Velocity<br>(ft/sec) | Discharge<br>(cfs) |
|---------------------|----------------------|--------------------|---------------------|----------------------|--------------------|---------------------|----------------------|--------------------|
| 337.00              | 0.00                 | 0.00               | 337.53              | 0.70                 | 1.32               | 338.06              | 1.02                 | 5.60               |
| 337.01              | 0.06                 | 0.00               | 337.54              | 0.70                 | 1.37               | 338.07              | 1.02                 | 5.71               |
| 337.02              | 0.10                 | 0.00               | 337.55              | 0.71                 | 1.42               | 338.08              | 1.03                 | 5.83               |
| 337.03              | 0.13                 | 0.01               | 337.56              | 0.72                 | 1.48               | 338.09              | 1.04                 | 5.95               |
| 337.04              | 0.16                 | 0.01               | 337.57              | 0.72                 | 1.53               | 338.10              | 1.04                 | 6.07               |
| 337.05              | 0.18                 | 0.02               | 337.58              | 0.73                 | 1.58               | 338.11              | 1.05                 | 6.19               |
| 337.06              | 0.20                 | 0.03               | 337.59              | 0.74                 | 1.64               | 338.12              | 1.05                 | 6.31               |
| 337.07              | 0.22                 | 0.03               | 337.60              | 0.74                 | 1.70               | 338.13              | 1.06                 | 6.43               |
| 337.08              | 0.24                 | 0.04               | 337.61              | 0.75                 | 1.75               | 338.14              | 1.06                 | 6.56               |
| 337.09              | 0.26                 | 0.05               | 337.62              | 0.76                 | 1.81               | 338.15              | 1.07                 | 6.69               |
| 337.10              | 0.27                 | 0.06               | 337.63              | 0.76                 | 1.87               | 338.16              | 1.07                 | 6.82               |
| 337.11              | 0.29                 | 0.07               | 337.64              | 0.77                 | 1.93               | 338.17              | 1.08                 | 6.95               |
| 337.12              | 0.30                 | 0.09               | 337.65              | 0.78                 | 2.00               | 338.18              | 1.08                 | 7.08               |
| 337.13              | 0.32                 | 0.10               | 337.66              | 0.78                 | 2.06               | 338.19              | 1.09                 | 7.21               |
| 337.14              | 0.33                 | 0.11               | 337.67              | 0.79                 | 2.12               | 338.20              | 1.09                 | 7.35               |
| 337.15              | 0.35                 | 0.13               | 337.68              | 0.80                 | 2.19               | 338.21              | 1.10                 | 7.48               |
| 337.16              | 0.36                 | 0.14               | 337.69              | 0.80                 | 2.26               | 338.22              | 1.10                 | 7.62               |
| 337.17              | 0.37                 | 0.16               | 337.70              | 0.81                 | 2.32               | 338.23              | 1.11                 | 7.76               |
| 337.18              | 0.38                 | 0.18               | 337.71              | 0.82                 | 2.39               | 338.24              | 1.11                 | 7.90               |
| 337.19              | 0.40                 | 0.19               | 337.72              | 0.82                 | 2.46               | 338.25              | <b>1.12</b>          | <b>8.04</b>        |
| 337.20              | 0.41                 | 0.21               | 337.73              | 0.83                 | 2.53               |                     |                      |                    |
| 337.21              | 0.42                 | 0.23               | 337.74              | 0.83                 | 2.61               |                     |                      |                    |
| 337.22              | 0.43                 | 0.25               | 337.75              | 0.84                 | 2.68               |                     |                      |                    |
| 337.23              | 0.44                 | 0.27               | 337.76              | 0.85                 | 2.75               |                     |                      |                    |
| 337.24              | 0.45                 | 0.29               | 337.77              | 0.85                 | 2.83               |                     |                      |                    |
| 337.25              | 0.46                 | 0.32               | 337.78              | 0.86                 | 2.91               |                     |                      |                    |
| 337.26              | 0.47                 | 0.34               | 337.79              | 0.87                 | 2.99               |                     |                      |                    |
| 337.27              | 0.48                 | 0.37               | 337.80              | 0.87                 | 3.07               |                     |                      |                    |
| 337.28              | 0.49                 | 0.39               | 337.81              | 0.88                 | 3.15               |                     |                      |                    |
| 337.29              | 0.50                 | 0.42               | 337.82              | 0.88                 | 3.23               |                     |                      |                    |
| 337.30              | 0.51                 | 0.44               | 337.83              | 0.89                 | 3.31               |                     |                      |                    |
| 337.31              | 0.52                 | 0.47               | 337.84              | 0.89                 | 3.40               |                     |                      |                    |
| 337.32              | 0.53                 | 0.50               | 337.85              | 0.90                 | 3.48               |                     |                      |                    |
| 337.33              | 0.54                 | 0.53               | 337.86              | 0.91                 | 3.57               |                     |                      |                    |
| 337.34              | 0.55                 | 0.56               | 337.87              | 0.91                 | 3.66               |                     |                      |                    |
| 337.35              | 0.55                 | 0.59               | 337.88              | 0.92                 | 3.75               |                     |                      |                    |
| 337.36              | 0.56                 | 0.62               | 337.89              | 0.92                 | 3.84               |                     |                      |                    |
| 337.37              | 0.57                 | 0.66               | 337.90              | 0.93                 | 3.93               |                     |                      |                    |
| 337.38              | 0.58                 | 0.69               | 337.91              | 0.94                 | 4.03               |                     |                      |                    |
| 337.39              | 0.59                 | 0.73               | 337.92              | 0.94                 | 4.12               |                     |                      |                    |
| 337.40              | 0.60                 | 0.76               | 337.93              | 0.95                 | 4.22               |                     |                      |                    |
| 337.41              | 0.60                 | 0.80               | 337.94              | 0.95                 | 4.32               |                     |                      |                    |
| 337.42              | 0.61                 | 0.84               | 337.95              | 0.96                 | 4.42               |                     |                      |                    |
| 337.43              | 0.62                 | 0.88               | 337.96              | 0.96                 | 4.52               |                     |                      |                    |
| 337.44              | 0.63                 | 0.92               | 337.97              | 0.97                 | 4.62               |                     |                      |                    |
| 337.45              | 0.64                 | 0.96               | 337.98              | 0.98                 | 4.72               |                     |                      |                    |
| 337.46              | 0.64                 | 1.00               | 337.99              | 0.98                 | 4.83               |                     |                      |                    |
| 337.47              | 0.65                 | 1.04               | 338.00              | 0.99                 | 4.93               |                     |                      |                    |
| 337.48              | 0.66                 | 1.09               | 338.01              | 0.99                 | 5.04               |                     |                      |                    |
| 337.49              | 0.67                 | 1.13               | 338.02              | 1.00                 | 5.15               |                     |                      |                    |
| 337.50              | 0.67                 | 1.18               | 338.03              | 1.00                 | 5.26               |                     |                      |                    |
| 337.51              | 0.68                 | 1.23               | 338.04              | 1.01                 | 5.37               |                     |                      |                    |
| 337.52              | 0.69                 | 1.27               | 338.05              | 1.01                 | 5.48               |                     |                      |                    |



**Stage-Area-Storage for Reach R9: Proposed RRV Swale**

| Elevation<br>(feet) | End-Area<br>(sq-ft) | Storage<br>(cubic-feet) | Elevation<br>(feet) | End-Area<br>(sq-ft) | Storage<br>(cubic-feet) |
|---------------------|---------------------|-------------------------|---------------------|---------------------|-------------------------|
| 337.00              | 0.0                 | 0                       | 338.06              | 5.5                 | 4,195                   |
| 337.02              | 0.0                 | 32                      | 338.08              | 5.7                 | 4,324                   |
| 337.04              | 0.1                 | 65                      | 338.10              | 5.8                 | 4,454                   |
| 337.06              | 0.1                 | 100                     | 338.12              | 6.0                 | 4,587                   |
| 337.08              | 0.2                 | 137                     | 338.14              | 6.2                 | 4,721                   |
| 337.10              | 0.2                 | 176                     | 338.16              | 6.4                 | 4,857                   |
| 337.12              | 0.3                 | 216                     | 338.18              | 6.5                 | 4,995                   |
| 337.14              | 0.3                 | 259                     | 338.20              | 6.7                 | 5,134                   |
| 337.16              | 0.4                 | 303                     | 338.22              | 6.9                 | 5,276                   |
| 337.18              | 0.5                 | 349                     | 338.24              | <b>7.1</b>          | <b>5,419</b>            |
| 337.20              | 0.5                 | 397                     |                     |                     |                         |
| 337.22              | 0.6                 | 447                     |                     |                     |                         |
| 337.24              | 0.7                 | 499                     |                     |                     |                         |
| 337.26              | 0.7                 | 552                     |                     |                     |                         |
| 337.28              | 0.8                 | 608                     |                     |                     |                         |
| 337.30              | 0.9                 | 665                     |                     |                     |                         |
| 337.32              | 0.9                 | 724                     |                     |                     |                         |
| 337.34              | 1.0                 | 785                     |                     |                     |                         |
| 337.36              | 1.1                 | 847                     |                     |                     |                         |
| 337.38              | 1.2                 | 912                     |                     |                     |                         |
| 337.40              | 1.3                 | 978                     |                     |                     |                         |
| 337.42              | 1.4                 | 1,046                   |                     |                     |                         |
| 337.44              | 1.5                 | 1,116                   |                     |                     |                         |
| 337.46              | 1.6                 | 1,188                   |                     |                     |                         |
| 337.48              | 1.7                 | 1,262                   |                     |                     |                         |
| 337.50              | 1.8                 | 1,337                   |                     |                     |                         |
| 337.52              | 1.9                 | 1,414                   |                     |                     |                         |
| 337.54              | 2.0                 | 1,494                   |                     |                     |                         |
| 337.56              | 2.1                 | 1,575                   |                     |                     |                         |
| 337.58              | 2.2                 | 1,657                   |                     |                     |                         |
| 337.60              | 2.3                 | 1,742                   |                     |                     |                         |
| 337.62              | 2.4                 | 1,828                   |                     |                     |                         |
| 337.64              | 2.5                 | 1,917                   |                     |                     |                         |
| 337.66              | 2.6                 | 2,007                   |                     |                     |                         |
| 337.68              | 2.7                 | 2,099                   |                     |                     |                         |
| 337.70              | 2.9                 | 2,193                   |                     |                     |                         |
| 337.72              | 3.0                 | 2,288                   |                     |                     |                         |
| 337.74              | 3.1                 | 2,386                   |                     |                     |                         |
| 337.76              | 3.3                 | 2,485                   |                     |                     |                         |
| 337.78              | 3.4                 | 2,586                   |                     |                     |                         |
| 337.80              | 3.5                 | 2,689                   |                     |                     |                         |
| 337.82              | 3.7                 | 2,794                   |                     |                     |                         |
| 337.84              | 3.8                 | 2,901                   |                     |                     |                         |
| 337.86              | 3.9                 | 3,009                   |                     |                     |                         |
| 337.88              | 4.1                 | 3,120                   |                     |                     |                         |
| 337.90              | 4.2                 | 3,232                   |                     |                     |                         |
| 337.92              | 4.4                 | 3,346                   |                     |                     |                         |
| 337.94              | 4.5                 | 3,462                   |                     |                     |                         |
| 337.96              | 4.7                 | 3,579                   |                     |                     |                         |
| 337.98              | 4.8                 | 3,699                   |                     |                     |                         |
| 338.00              | 5.0                 | 3,820                   |                     |                     |                         |
| 338.02              | 5.2                 | 3,943                   |                     |                     |                         |
| 338.04              | 5.3                 | 4,068                   |                     |                     |                         |

**Summary for Pond 4P: Proposed Stormwater Pond**

Inflow Area = 10.222 ac, 13.62% Impervious, Inflow Depth = 0.35" for 10-yr event  
 Inflow = 1.22 cfs @ 12.57 hrs, Volume= 0.298 af  
 Outflow = 0.47 cfs @ 13.86 hrs, Volume= 0.297 af, Atten= 62%, Lag= 77.3 min  
 Primary = 0.47 cfs @ 13.86 hrs, Volume= 0.297 af  
 Routed to Reach R12 : 12" Culvert Pond Discharge  
 Secondary = 0.00 cfs @ 0.00 hrs, Volume= 0.000 af  
 Routed to Link AP3 : Analysis Point 3

Routing by Dyn-Stor-Ind method, Time Span= 0.00-100.00 hrs, dt= 0.05 hrs / 2  
 Starting Elev= 337.00' Surf.Area= 1,864 sf Storage= 1,362 cf  
 Peak Elev= 338.25' @ 13.86 hrs Surf.Area= 3,285 sf Storage= 4,548 cf (3,187 cf above start)

Plug-Flow detention time= 274.9 min calculated for 0.266 af (89% of inflow)  
 Center-of-Mass det. time= 182.4 min ( 1,160.5 - 978.1 )

| Volume | Invert  | Avail.Storage | Storage Description                                 |
|--------|---------|---------------|---|
| #1     | 338.50' | 5,344 cf      | <b>Upper Pond (Irregular)</b> Listed below (Recalc) |
| #2     | 335.00' | 3,537 cf      | <b>Micropool (Irregular)</b> Listed below (Recalc)  |
| #3     | 334.50' | 1,862 cf      | <b>Forebay (Irregular)</b> Listed below (Recalc)    |
|        |         | 10,742 cf     | Total Available Storage                             |

| Elevation (feet) | Surf.Area (sq-ft) | Perim. (feet) | Inc.Store (cubic-feet) | Cum.Store (cubic-feet) | Wet.Area (sq-ft) |
|------------------|-------------------|---------------|------------------------|------------------------|------------------|
| 338.50           | 3,608             | 353.0         | 0                      | 0                      | 3,608            |
| 339.00           | 4,127             | 266.0         | 1,932                  | 1,932                  | 7,896            |
| 339.75           | 4,983             | 287.0         | 3,411                  | 5,344                  | 8,843            |

| Elevation (feet) | Surf.Area (sq-ft) | Perim. (feet) | Inc.Store (cubic-feet) | Cum.Store (cubic-feet) | Wet.Area (sq-ft) |
|------------------|-------------------|---------------|------------------------|------------------------|------------------|
| 335.00           | 29                | 23.0          | 0                      | 0                      | 29               |
| 336.00           | 189               | 66.0          | 97                     | 97                     | 337              |
| 337.00           | 1,332             | 155.0         | 674                    | 772                    | 1,906            |
| 338.00           | 2,017             | 182.0         | 1,663                  | 2,434                  | 2,649            |
| 338.50           | 2,399             | 200.0         | 1,103                  | 3,537                  | 3,205            |

| Elevation (feet) | Surf.Area (sq-ft) | Perim. (feet) | Inc.Store (cubic-feet) | Cum.Store (cubic-feet) | Wet.Area (sq-ft) |
|------------------|-------------------|---------------|------------------------|------------------------|------------------|
| 334.50           | 3                 | 7.6           | 0                      | 0                      | 3                |
| 335.00           | 83                | 48.0          | 17                     | 17                     | 182              |
| 336.00           | 282               | 74.0          | 173                    | 190                    | 442              |
| 337.00           | 532               | 93.0          | 400                    | 590                    | 708              |
| 338.00           | 953               | 118.0         | 732                    | 1,322                  | 1,141            |
| 338.50           | 1,209             | 136.0         | 539                    | 1,862                  | 1,510            |

| Device | Routing   | Invert  | Outlet Devices   |
|--------|-----------|---------|--|
| #1     | Secondary | 338.50' | <b>26.0' long x 17.0' breadth Broad-Crested Rectangular Weir</b><br>Head (feet) 0.20 0.40 0.60 0.80 1.00 1.20 1.40 1.60<br>Coef. (English) 2.68 2.70 2.70 2.64 2.63 2.64 2.64 2.63 |
| #2     | Primary   | 338.50' | <b>12.0" Horiz. Orifice/Grate</b> C= 0.600   |

|    |         |         |                                   |          |                                   |
|----|---------|---------|-----------------------------------|----------|-----------------------------------|
|    |         |         | Limited to weir flow at low heads |          |                                   |
| #3 | Primary | 337.86' | <b>6.0" Vert. Orifice/Grate</b>   | C= 0.600 | Limited to weir flow at low heads |
| #4 | Primary | 337.00' | <b>3.0" Vert. Orifice/Grate</b>   | C= 0.600 | Limited to weir flow at low heads |

**Primary OutFlow** Max=0.47 cfs @ 13.86 hrs HW=338.25' TW=338.01' (Dynamic Tailwater)  
 ↳ **2=Orifice/Grate** ( Controls 0.00 cfs)  
 ↳ **3=Orifice/Grate** (Orifice Controls 0.35 cfs @ 2.13 fps)  
 ↳ **4=Orifice/Grate** (Orifice Controls 0.12 cfs @ 2.37 fps)

**Secondary OutFlow** Max=0.00 cfs @ 0.00 hrs HW=337.00' TW=0.00' (Dynamic Tailwater)  
 ↳ **1=Broad-Crested Rectangular Weir** ( Controls 0.00 cfs)

**Pond 4P: Proposed Stormwater Pond**

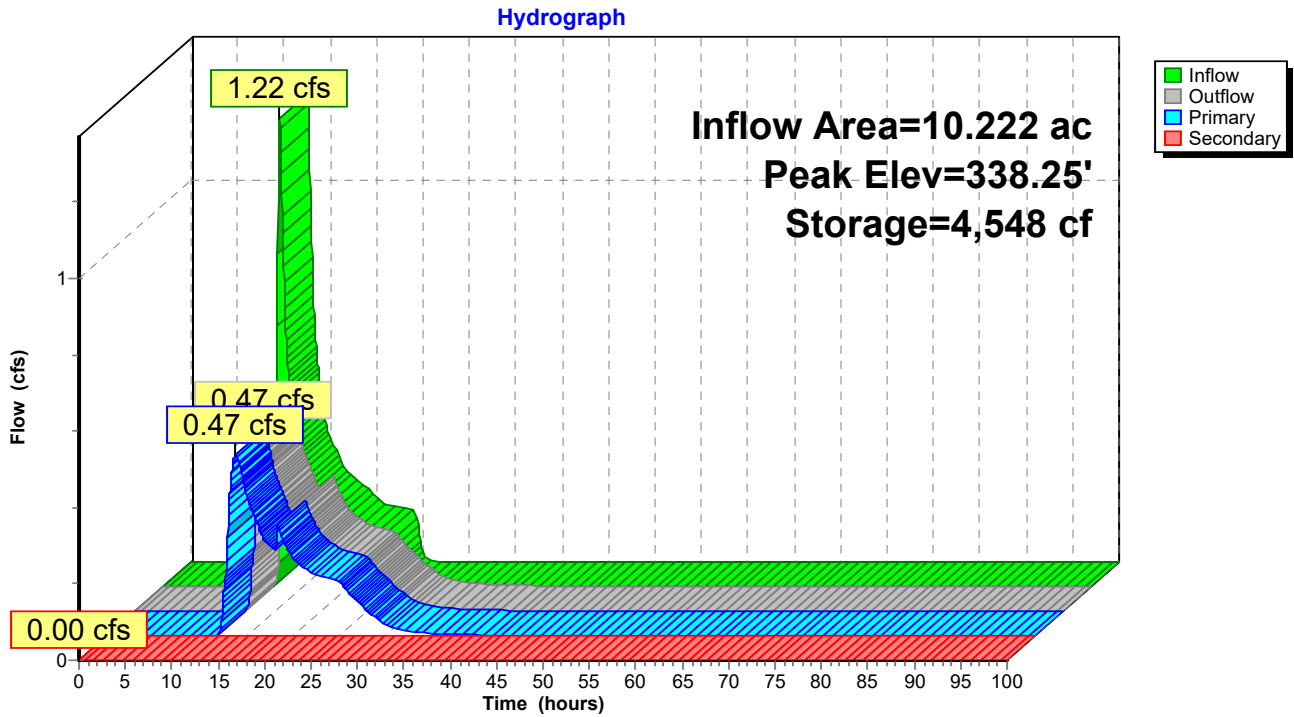

### Pond 4P: Proposed Stormwater Pond

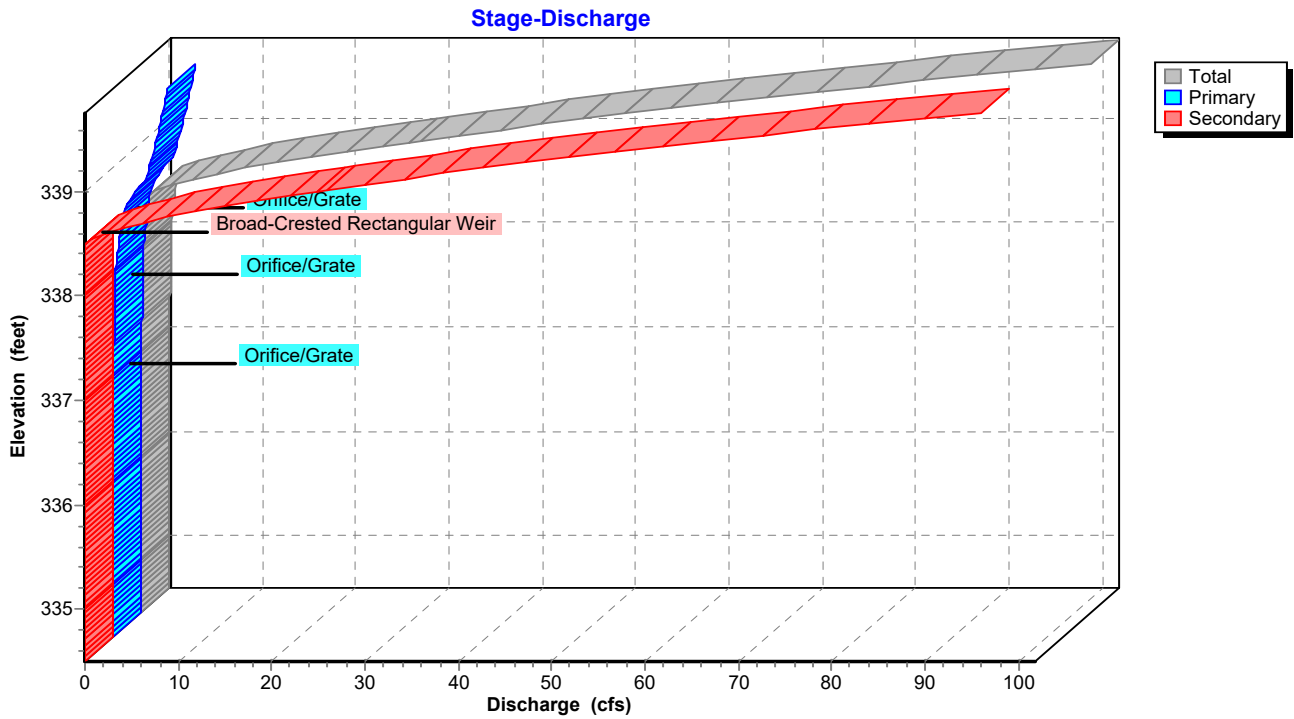

### Pond 4P: Proposed Stormwater Pond

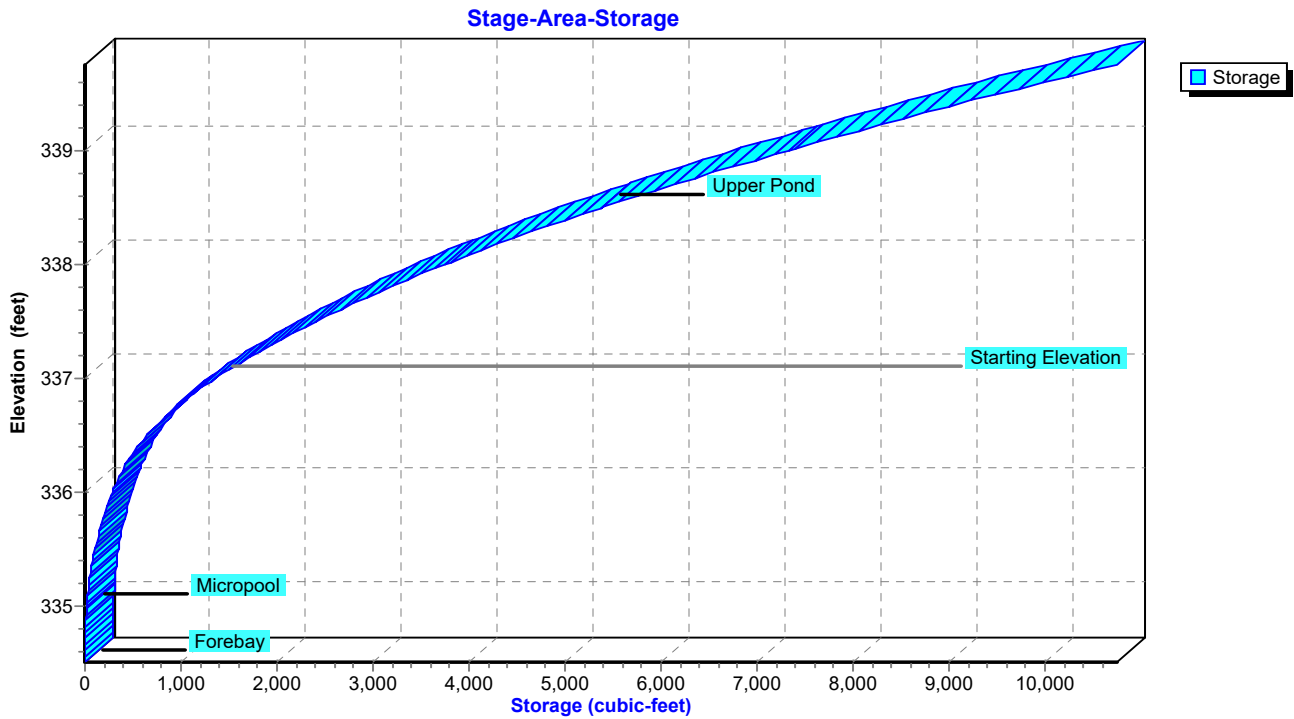

**Hydrograph for Pond 4P: Proposed Stormwater Pond**

| Time (hours) | Inflow (cfs) | Storage (cubic-feet) | Elevation (feet) | Outflow (cfs) | Primary (cfs) | Secondary (cfs) |
|--------------|--------------|----------------------|------------------|---------------|---------------|-----------------|
| 0.00         | 0.00         | 1,362                | 337.00           | 0.00          | 0.00          | <b>0.00</b>     |
| 2.50         | 0.00         | 1,362                | 337.00           | 0.00          | 0.00          | 0.00            |
| 5.00         | 0.00         | 1,362                | 337.00           | 0.00          | 0.00          | 0.00            |
| 7.50         | 0.00         | 1,362                | 337.00           | 0.00          | 0.00          | 0.00            |
| 10.00        | 0.00         | 1,362                | 337.00           | 0.00          | 0.00          | 0.00            |
| 12.50        | <b>1.19</b>  | <b>2,265</b>         | <b>337.43</b>    | <b>0.09</b>   | <b>0.09</b>   | 0.00            |
| 15.00        | <b>0.33</b>  | <b>4,352</b>         | <b>338.19</b>    | <b>0.37</b>   | <b>0.37</b>   | 0.00            |
| 17.50        | 0.22         | 4,108                | 338.12           | 0.23          | 0.23          | 0.00            |
| 20.00        | 0.17         | 3,745                | 338.00           | 0.21          | 0.21          | 0.00            |
| 22.50        | 0.15         | 3,514                | 337.92           | 0.16          | 0.16          | 0.00            |
| 25.00        | 0.02         | 3,242                | 337.82           | 0.14          | 0.14          | 0.00            |
| 27.50        | 0.00         | 2,297                | 337.45           | 0.08          | 0.08          | 0.00            |
| 30.00        | 0.00         | 1,833                | 337.24           | 0.03          | 0.03          | 0.00            |
| 32.50        | 0.00         | 1,650                | 337.15           | 0.01          | 0.01          | 0.00            |
| 35.00        | 0.00         | 1,566                | 337.11           | 0.01          | 0.01          | 0.00            |
| 37.50        | 0.00         | 1,522                | 337.08           | 0.00          | 0.00          | 0.00            |
| 40.00        | 0.00         | 1,496                | 337.07           | 0.00          | 0.00          | 0.00            |
| 42.50        | 0.00         | 1,477                | 337.06           | 0.00          | 0.00          | 0.00            |
| 45.00        | 0.00         | 1,464                | 337.05           | 0.00          | 0.00          | 0.00            |
| 47.50        | 0.00         | 1,455                | 337.05           | 0.00          | 0.00          | 0.00            |
| 50.00        | 0.00         | 1,447                | 337.05           | 0.00          | 0.00          | 0.00            |
| 52.50        | 0.00         | 1,441                | 337.04           | 0.00          | 0.00          | 0.00            |
| 55.00        | 0.00         | 1,436                | 337.04           | 0.00          | 0.00          | 0.00            |
| 57.50        | 0.00         | 1,431                | 337.04           | 0.00          | 0.00          | 0.00            |
| 60.00        | 0.00         | 1,428                | 337.04           | 0.00          | 0.00          | 0.00            |
| 62.50        | 0.00         | 1,425                | 337.03           | 0.00          | 0.00          | 0.00            |
| 65.00        | 0.00         | 1,422                | 337.03           | 0.00          | 0.00          | 0.00            |
| 67.50        | 0.00         | 1,420                | 337.03           | 0.00          | 0.00          | 0.00            |
| 70.00        | 0.00         | 1,417                | 337.03           | 0.00          | 0.00          | 0.00            |
| 72.50        | 0.00         | 1,416                | 337.03           | 0.00          | 0.00          | 0.00            |
| 75.00        | 0.00         | 1,414                | 337.03           | 0.00          | 0.00          | 0.00            |
| 77.50        | 0.00         | 1,412                | 337.03           | 0.00          | 0.00          | 0.00            |
| 80.00        | 0.00         | 1,411                | 337.03           | 0.00          | 0.00          | 0.00            |
| 82.50        | 0.00         | 1,409                | 337.03           | 0.00          | 0.00          | 0.00            |
| 85.00        | 0.00         | 1,408                | 337.02           | 0.00          | 0.00          | 0.00            |
| 87.50        | 0.00         | 1,407                | 337.02           | 0.00          | 0.00          | 0.00            |
| 90.00        | 0.00         | 1,406                | 337.02           | 0.00          | 0.00          | 0.00            |
| 92.50        | 0.00         | 1,405                | 337.02           | 0.00          | 0.00          | 0.00            |
| 95.00        | 0.00         | 1,404                | 337.02           | 0.00          | 0.00          | 0.00            |
| 97.50        | 0.00         | 1,403                | 337.02           | 0.00          | 0.00          | 0.00            |
| 100.00       | 0.00         | 1,402                | 337.02           | 0.00          | 0.00          | 0.00            |

**1096 Proposed Stormwater Conditions\_Final D Soils GrType II 24-hr 10-yr Rainfall=3.72"**

Prepared by CLA Site

Printed 12/13/2024

HydroCAD® 10.20-5c s/n 01894 © 2023 HydroCAD Software Solutions LLC

Page 139

**Stage-Discharge for Pond 4P: Proposed Stormwater Pond**

| Elevation<br>(feet) | Discharge<br>(cfs) | Primary<br>(cfs) | Secondary<br>(cfs) | Elevation<br>(feet) | Discharge<br>(cfs) | Primary<br>(cfs) | Secondary<br>(cfs) |
|---------------------|--------------------|------------------|--------------------|---------------------|--------------------|------------------|--------------------|
| 334.50              | 0.00               | 0.00             | 0.00               | 337.15              | 0.04               | 0.04             | 0.00               |
| 334.55              | 0.00               | 0.00             | 0.00               | 337.20              | 0.06               | 0.06             | 0.00               |
| 334.60              | 0.00               | 0.00             | 0.00               | 337.25              | 0.08               | 0.08             | 0.00               |
| 334.65              | 0.00               | 0.00             | 0.00               | 337.30              | 0.10               | 0.10             | 0.00               |
| 334.70              | 0.00               | 0.00             | 0.00               | 337.35              | 0.11               | 0.11             | 0.00               |
| 334.75              | 0.00               | 0.00             | 0.00               | 337.40              | 0.12               | 0.12             | 0.00               |
| 334.80              | 0.00               | 0.00             | 0.00               | 337.45              | 0.13               | 0.13             | 0.00               |
| 334.85              | 0.00               | 0.00             | 0.00               | 337.50              | 0.14               | 0.14             | 0.00               |
| 334.90              | 0.00               | 0.00             | 0.00               | 337.55              | 0.15               | 0.15             | 0.00               |
| 334.95              | 0.00               | 0.00             | 0.00               | 337.60              | 0.16               | 0.16             | 0.00               |
| 335.00              | 0.00               | 0.00             | 0.00               | 337.65              | 0.17               | 0.17             | 0.00               |
| 335.05              | 0.00               | 0.00             | 0.00               | 337.70              | 0.18               | 0.18             | 0.00               |
| 335.10              | 0.00               | 0.00             | 0.00               | 337.75              | 0.19               | 0.19             | 0.00               |
| 335.15              | 0.00               | 0.00             | 0.00               | 337.80              | 0.19               | 0.19             | 0.00               |
| 335.20              | 0.00               | 0.00             | 0.00               | 337.85              | 0.20               | 0.20             | 0.00               |
| 335.25              | 0.00               | 0.00             | 0.00               | 337.90              | 0.21               | 0.21             | 0.00               |
| 335.30              | 0.00               | 0.00             | 0.00               | 337.95              | 0.24               | 0.24             | 0.00               |
| 335.35              | 0.00               | 0.00             | 0.00               | 338.00              | 0.28               | 0.28             | 0.00               |
| 335.40              | 0.00               | 0.00             | 0.00               | 338.05              | 0.33               | 0.33             | 0.00               |
| 335.45              | 0.00               | 0.00             | 0.00               | 338.10              | 0.39               | 0.39             | 0.00               |
| 335.50              | 0.00               | 0.00             | 0.00               | 338.15              | 0.46               | 0.46             | 0.00               |
| 335.55              | 0.00               | 0.00             | 0.00               | 338.20              | 0.53               | 0.53             | 0.00               |
| 335.60              | 0.00               | 0.00             | 0.00               | 338.25              | 0.60               | 0.60             | 0.00               |
| 335.65              | 0.00               | 0.00             | 0.00               | 338.30              | 0.67               | 0.67             | 0.00               |
| 335.70              | 0.00               | 0.00             | 0.00               | 338.35              | 0.73               | 0.73             | 0.00               |
| 335.75              | 0.00               | 0.00             | 0.00               | 338.40              | 0.78               | 0.78             | 0.00               |
| 335.80              | 0.00               | 0.00             | 0.00               | 338.45              | 0.82               | 0.82             | 0.00               |
| 335.85              | 0.00               | 0.00             | 0.00               | 338.50              | 0.87               | 0.87             | 0.00               |
| 335.90              | 0.00               | 0.00             | 0.00               | 338.55              | 1.80               | 1.02             | 0.78               |
| 335.95              | 0.00               | 0.00             | 0.00               | 338.60              | 3.48               | 1.27             | 2.20               |
| 336.00              | 0.00               | 0.00             | 0.00               | 338.65              | 5.63               | 1.58             | 4.05               |
| 336.05              | 0.00               | 0.00             | 0.00               | 338.70              | 8.17               | 1.94             | 6.23               |
| 336.10              | 0.00               | 0.00             | 0.00               | 338.75              | 11.07              | 2.34             | 8.73               |
| 336.15              | 0.00               | 0.00             | 0.00               | 338.80              | 14.27              | 2.78             | 11.49              |
| 336.20              | 0.00               | 0.00             | 0.00               | 338.85              | 17.76              | 3.25             | 14.51              |
| 336.25              | 0.00               | 0.00             | 0.00               | 338.90              | 21.31              | 3.55             | 17.76              |
| 336.30              | 0.00               | 0.00             | 0.00               | 338.95              | 24.91              | 3.72             | 21.19              |
| 336.35              | 0.00               | 0.00             | 0.00               | 339.00              | 28.71              | 3.89             | 24.82              |
| 336.40              | 0.00               | 0.00             | 0.00               | 339.05              | 32.68              | 4.05             | 28.63              |
| 336.45              | 0.00               | 0.00             | 0.00               | 339.10              | 36.83              | 4.20             | 32.63              |
| 336.50              | 0.00               | 0.00             | 0.00               | 339.15              | 40.93              | 4.35             | 36.58              |
| 336.55              | 0.00               | 0.00             | 0.00               | 339.20              | 45.15              | 4.49             | 40.66              |
| 336.60              | 0.00               | 0.00             | 0.00               | 339.25              | 49.47              | 4.63             | 44.84              |
| 336.65              | 0.00               | 0.00             | 0.00               | 339.30              | 53.88              | 4.76             | 49.11              |
| 336.70              | 0.00               | 0.00             | 0.00               | 339.35              | 58.63              | 4.89             | 53.74              |
| 336.75              | 0.00               | 0.00             | 0.00               | 339.40              | 63.51              | 5.02             | 58.49              |
| 336.80              | 0.00               | 0.00             | 0.00               | 339.45              | 68.52              | 5.14             | 63.38              |
| 336.85              | 0.00               | 0.00             | 0.00               | 339.50              | 73.64              | 5.26             | 68.38              |
| 336.90              | 0.00               | 0.00             | 0.00               | 339.55              | 79.02              | 5.38             | 73.64              |
| 336.95              | 0.00               | 0.00             | 0.00               | 339.60              | 84.53              | 5.49             | 79.04              |
| 337.00              | 0.00               | 0.00             | 0.00               | 339.65              | 90.17              | 5.60             | 84.57              |
| 337.05              | 0.01               | 0.01             | 0.00               | 339.70              | 95.94              | 5.71             | 90.23              |
| 337.10              | 0.02               | 0.02             | 0.00               | 339.75              | <b>101.75</b>      | <b>5.82</b>      | <b>95.93</b>       |

**Stage-Area-Storage for Pond 4P: Proposed Stormwater Pond**

| Elevation<br>(feet) | Storage<br>(cubic-feet) | Elevation<br>(feet) | Storage<br>(cubic-feet) |
|---------------------|-------------------------|---------------------|-------------------------|
| 334.50              | 0                       | 337.15              | 1,652                   |
| 334.55              | 0                       | 337.20              | 1,754                   |
| 334.60              | 1                       | 337.25              | 1,859                   |
| 334.65              | 1                       | 337.30              | 1,966                   |
| 334.70              | 2                       | 337.35              | 2,076                   |
| 334.75              | 3                       | 337.40              | 2,188                   |
| 334.80              | 5                       | 337.45              | 2,303                   |
| 334.85              | 7                       | 337.50              | 2,421                   |
| 334.90              | 10                      | 337.55              | 2,542                   |
| 334.95              | 13                      | 337.60              | 2,665                   |
| 335.00              | 17                      | 337.65              | 2,791                   |
| 335.05              | 23                      | 337.70              | 2,920                   |
| 335.10              | 29                      | 337.75              | 3,052                   |
| 335.15              | 36                      | 337.80              | 3,187                   |
| 335.20              | 44                      | 337.85              | 3,325                   |
| 335.25              | 53                      | 337.90              | 3,466                   |
| 335.30              | 62                      | 337.95              | 3,610                   |
| 335.35              | 72                      | 338.00              | 3,757                   |
| 335.40              | 83                      | 338.05              | 3,907                   |
| 335.45              | 95                      | 338.10              | 4,060                   |
| 335.50              | 107                     | 338.15              | 4,216                   |
| 335.55              | 121                     | 338.20              | 4,375                   |
| 335.60              | 135                     | 338.25              | 4,538                   |
| 335.65              | 150                     | 338.30              | 4,703                   |
| 335.70              | 166                     | 338.35              | 4,872                   |
| 335.75              | 184                     | 338.40              | 5,044                   |
| 335.80              | 202                     | 338.45              | 5,220                   |
| 335.85              | 222                     | 338.50              | 5,399                   |
| 335.90              | 242                     | 338.55              | 5,580                   |
| 335.95              | 264                     | 338.60              | 5,764                   |
| 336.00              | 287                     | 338.65              | 5,951                   |
| 336.05              | 312                     | 338.70              | 6,140                   |
| 336.10              | 338                     | 338.75              | 6,332                   |
| 336.15              | 368                     | 338.80              | 6,527                   |
| 336.20              | 399                     | 338.85              | 6,724                   |
| 336.25              | 434                     | 338.90              | 6,923                   |
| 336.30              | 471                     | 338.95              | 7,126                   |
| 336.35              | 511                     | 339.00              | 7,331                   |
| 336.40              | 554                     | 339.05              | 7,539                   |
| 336.45              | 600                     | 339.10              | 7,749                   |
| 336.50              | 650                     | 339.15              | 7,962                   |
| 336.55              | 703                     | 339.20              | 8,178                   |
| 336.60              | 760                     | 339.25              | 8,397                   |
| 336.65              | 821                     | 339.30              | 8,619                   |
| 336.70              | 885                     | 339.35              | 8,843                   |
| 336.75              | 954                     | 339.40              | 9,070                   |
| 336.80              | 1,026                   | 339.45              | 9,300                   |
| 336.85              | 1,103                   | 339.50              | 9,533                   |
| 336.90              | 1,185                   | 339.55              | 9,769                   |
| 336.95              | 1,271                   | 339.60              | 10,008                  |
| 337.00              | 1,362                   | 339.65              | 10,250                  |
| 337.05              | 1,456                   | 339.70              | 10,494                  |
| 337.10              | 1,553                   | 339.75              | <b>10,742</b>           |

**Summary for Pond 5P: Proposed Infiltration Basin**

[87] Warning: Oscillations may require smaller dt or Finer Routing (severity=3)

Inflow Area = 7.590 ac, 48.91% Impervious, Inflow Depth = 1.69" for 10-yr event  
 Inflow = 13.84 cfs @ 12.14 hrs, Volume= 1.070 af  
 Outflow = 8.43 cfs @ 12.31 hrs, Volume= 1.070 af, Atten= 39%, Lag= 10.0 min  
 Discarded = 8.43 cfs @ 12.31 hrs, Volume= 1.070 af  
 Secondary = 0.00 cfs @ 0.00 hrs, Volume= 0.000 af  
 Routed to Link AP4 : Analysis Point 4

Routing by Dyn-Stor-Ind method, Time Span= 0.00-100.00 hrs, dt= 0.05 hrs / 2  
 Primary area = Inflow area x 0.000  
 Peak Elev= 328.31' @ 12.31 hrs Surf.Area= 3,641 sf Storage= 6,516 cf

Plug-Flow detention time= (not calculated: outflow precedes inflow)  
 Center-of-Mass det. time= 4.8 min ( 848.7 - 843.9 )

| Volume | Invert  | Avail.Storage | Storage Description   |
|--------|---------|---------------|---|
| #1     | 330.50' | 10,455 cf     | <b>Upper Pond (Irregular)</b> Listed below (Recalc) -Impervious |
| #2     | 325.50' | 11,031 cf     | <b>Micropool (Irregular)</b> Listed below (Recalc)              |
| #3     | 325.50' | 6,296 cf      | <b>Forebay (Irregular)</b> Listed below (Recalc)                |
|        |         | 27,781 cf     | Total Available Storage   |

| Elevation (feet) | Surf.Area (sq-ft) | Perim. (feet) | Inc.Store (cubic-feet) | Cum.Store (cubic-feet) | Wet.Area (sq-ft) |
|------------------|-------------------|---------------|------------------------|------------------------|------------------|
| 330.50           | 6,557             | 358.9         | 0                      | 0                      | 6,557            |
| 331.00           | 7,966             | 544.5         | 3,625                  | 3,625                  | 19,902           |
| 331.75           | 10,297            | 768.6         | 6,830                  | 10,455                 | 43,324           |

| Elevation (feet) | Surf.Area (sq-ft) | Perim. (feet) | Inc.Store (cubic-feet) | Cum.Store (cubic-feet) | Wet.Area (sq-ft) |
|------------------|-------------------|---------------|------------------------|------------------------|------------------|
| 325.50           | 906               | 129.8         | 0                      | 0                      | 906              |
| 326.00           | 1,122             | 143.2         | 506                    | 506                    | 1,205            |
| 327.00           | 1,594             | 165.7         | 1,351                  | 1,857                  | 1,779            |
| 328.00           | 2,135             | 187.0         | 1,858                  | 3,715                  | 2,403            |
| 329.00           | 2,732             | 208.0         | 2,427                  | 6,142                  | 3,092            |
| 330.00           | 3,382             | 226.7         | 3,051                  | 9,194                  | 3,774            |
| 330.50           | 3,974             | 250.8         | 1,837                  | 11,031                 | 4,697            |

| Elevation (feet) | Surf.Area (sq-ft) | Perim. (feet) | Inc.Store (cubic-feet) | Cum.Store (cubic-feet) | Wet.Area (sq-ft) |
|------------------|-------------------|---------------|------------------------|------------------------|------------------|
| 325.50           | 295               | 81.6          | 0                      | 0                      | 295              |
| 326.00           | 426               | 92.6          | 179                    | 179                    | 454              |
| 327.00           | 755               | 119.2         | 583                    | 762                    | 914              |
| 328.00           | 1,185             | 151.4         | 962                    | 1,724                  | 1,621            |
| 329.00           | 1,678             | 173.2         | 1,424                  | 3,148                  | 2,207            |
| 330.00           | 2,227             | 192.4         | 1,946                  | 5,094                  | 2,794            |
| 330.50           | 2,583             | 209.3         | 1,201                  | 6,296                  | 3,344            |



| Device | Routing   | Invert  | Outlet Devices   |
|--------|-----------|---------|--|
| #1     | Secondary | 331.25' | <b>10.0' long x 13.2' breadth Broad-Crested Rectangular Weir</b><br>Head (feet) 0.20 0.40 0.60 0.80 1.00 1.20 1.40 1.60<br>Coef. (English) 2.61 2.65 2.70 2.66 2.65 2.66 2.65 2.63 |
| #2     | Discarded | 325.50' | <b>100.000 in/hr Exfiltration over Horizontal area</b> Phase-In= 0.03'   |

**Discarded OutFlow** Max=8.42 cfs @ 12.31 hrs HW=328.31' (Free Discharge)  
 ↳2=Exfiltration (Exfiltration Controls 8.42 cfs)

**Secondary OutFlow** Max=0.00 cfs @ 0.00 hrs HW=325.50' TW=0.00' (Dynamic Tailwater)  
 ↳1=Broad-Crested Rectangular Weir ( Controls 0.00 cfs)

**Pond 5P: Proposed Infiltration Basin**

Hydrograph

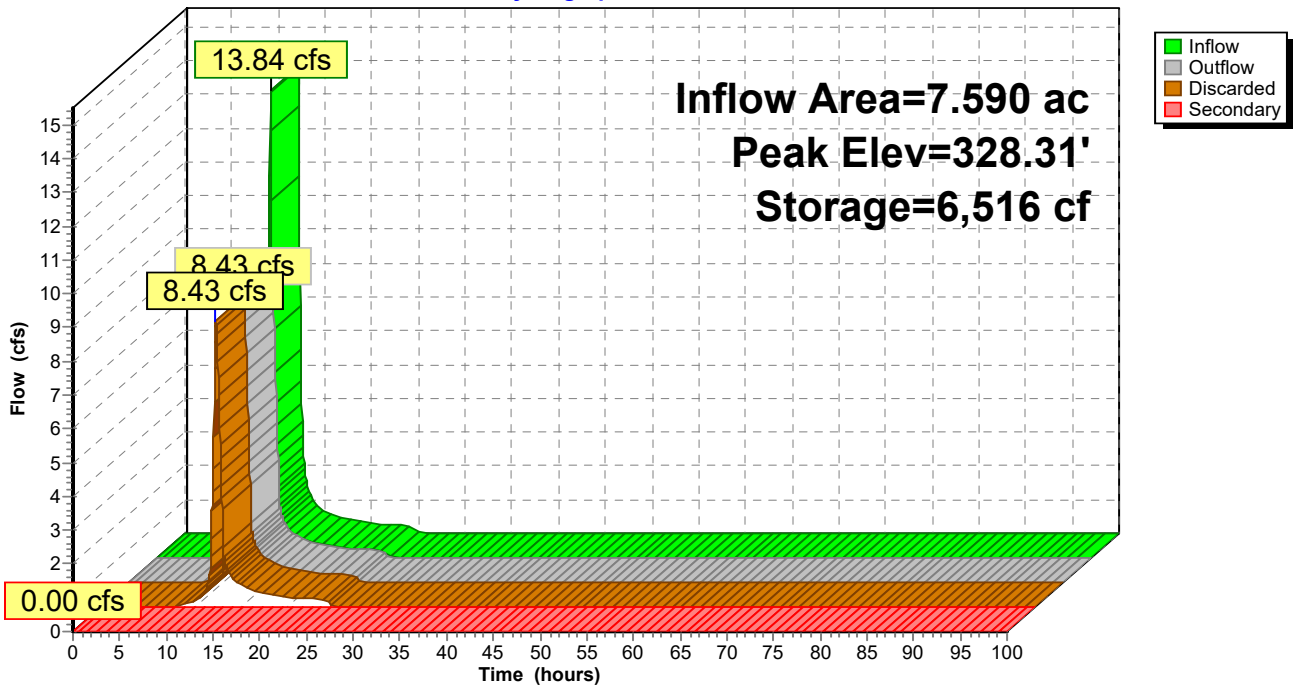

### Pond 5P: Proposed Infiltration Basin

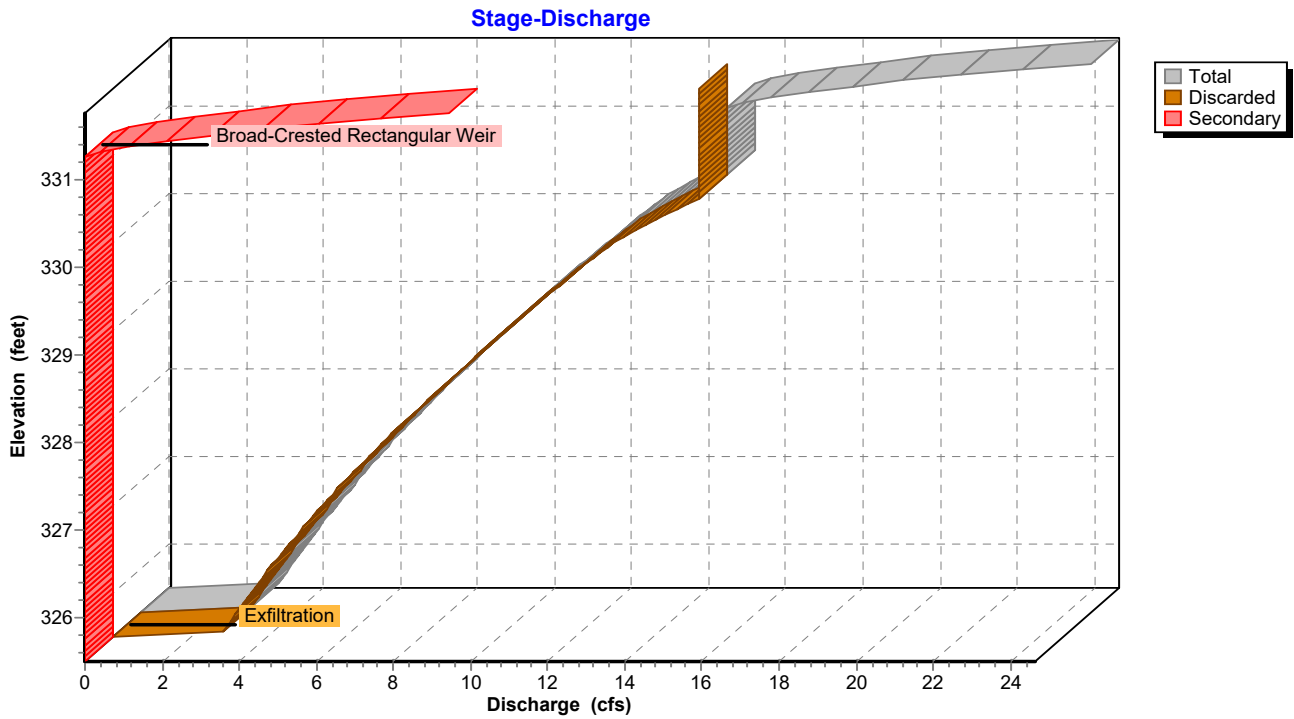

### Pond 5P: Proposed Infiltration Basin

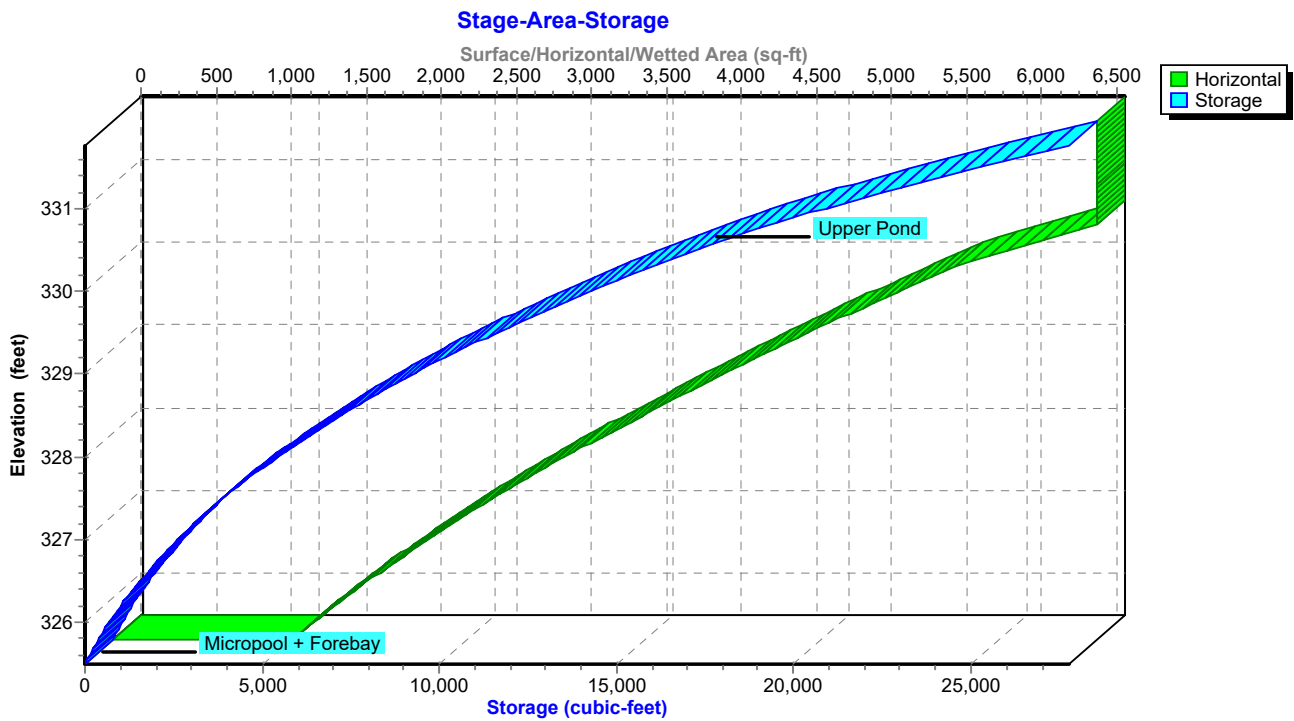

**Hydrograph for Pond 5P: Proposed Infiltration Basin**

| Time (hours) | Inflow (cfs) | Storage (cubic-feet) | Elevation (feet) | Outflow (cfs) | Discarded (cfs) | Secondary (cfs) |
|--------------|--------------|----------------------|------------------|---------------|-----------------|-----------------|
| 0.00         | 0.00         | 0                    | 325.50           | 0.00          | 0.00            | <b>0.00</b>     |
| 2.50         | 0.00         | 0                    | 325.50           | 0.00          | 0.00            | 0.00            |
| 5.00         | 0.00         | 0                    | 325.50           | 0.00          | 0.00            | 0.00            |
| 7.50         | 0.00         | 0                    | 325.50           | 0.00          | 0.00            | 0.00            |
| 10.00        | <b>0.17</b>  | <b>2</b>             | <b>325.50</b>    | <b>0.17</b>   | <b>0.17</b>     | 0.00            |
| 12.50        | <b>3.82</b>  | <b>4,876</b>         | <b>327.83</b>    | <b>7.26</b>   | <b>7.26</b>     | 0.00            |
| 15.00        | 0.65         | 8                    | 325.51           | 0.65          | 0.65            | 0.00            |
| 17.50        | 0.41         | 5                    | 325.50           | 0.41          | 0.41            | 0.00            |
| 20.00        | 0.29         | 4                    | 325.50           | 0.29          | 0.29            | 0.00            |
| 22.50        | 0.25         | 3                    | 325.50           | 0.25          | 0.25            | 0.00            |
| 25.00        | 0.03         | 0                    | 325.50           | 0.03          | 0.03            | 0.00            |
| 27.50        | 0.00         | 0                    | 325.50           | 0.00          | 0.00            | 0.00            |
| 30.00        | 0.00         | 0                    | 325.50           | 0.00          | 0.00            | 0.00            |
| 32.50        | 0.00         | 0                    | 325.50           | 0.00          | 0.00            | 0.00            |
| 35.00        | 0.00         | 0                    | 325.50           | 0.00          | 0.00            | 0.00            |
| 37.50        | 0.00         | 0                    | 325.50           | 0.00          | 0.00            | 0.00            |
| 40.00        | 0.00         | 0                    | 325.50           | 0.00          | 0.00            | 0.00            |
| 42.50        | 0.00         | 0                    | 325.50           | 0.00          | 0.00            | 0.00            |
| 45.00        | 0.00         | 0                    | 325.50           | 0.00          | 0.00            | 0.00            |
| 47.50        | 0.00         | 0                    | 325.50           | 0.00          | 0.00            | 0.00            |
| 50.00        | 0.00         | 0                    | 325.50           | 0.00          | 0.00            | 0.00            |
| 52.50        | 0.00         | 0                    | 325.50           | 0.00          | 0.00            | 0.00            |
| 55.00        | 0.00         | 0                    | 325.50           | 0.00          | 0.00            | 0.00            |
| 57.50        | 0.00         | 0                    | 325.50           | 0.00          | 0.00            | 0.00            |
| 60.00        | 0.00         | 0                    | 325.50           | 0.00          | 0.00            | 0.00            |
| 62.50        | 0.00         | 0                    | 325.50           | 0.00          | 0.00            | 0.00            |
| 65.00        | 0.00         | 0                    | 325.50           | 0.00          | 0.00            | 0.00            |
| 67.50        | 0.00         | 0                    | 325.50           | 0.00          | 0.00            | 0.00            |
| 70.00        | 0.00         | 0                    | 325.50           | 0.00          | 0.00            | 0.00            |
| 72.50        | 0.00         | 0                    | 325.50           | 0.00          | 0.00            | 0.00            |
| 75.00        | 0.00         | 0                    | 325.50           | 0.00          | 0.00            | 0.00            |
| 77.50        | 0.00         | 0                    | 325.50           | 0.00          | 0.00            | 0.00            |
| 80.00        | 0.00         | 0                    | 325.50           | 0.00          | 0.00            | 0.00            |
| 82.50        | 0.00         | 0                    | 325.50           | 0.00          | 0.00            | 0.00            |
| 85.00        | 0.00         | 0                    | 325.50           | 0.00          | 0.00            | 0.00            |
| 87.50        | 0.00         | 0                    | 325.50           | 0.00          | 0.00            | 0.00            |
| 90.00        | 0.00         | 0                    | 325.50           | 0.00          | 0.00            | 0.00            |
| 92.50        | 0.00         | 0                    | 325.50           | 0.00          | 0.00            | 0.00            |
| 95.00        | 0.00         | 0                    | 325.50           | 0.00          | 0.00            | 0.00            |
| 97.50        | 0.00         | 0                    | 325.50           | 0.00          | 0.00            | 0.00            |
| 100.00       | 0.00         | 0                    | 325.50           | 0.00          | 0.00            | 0.00            |

**1096 Proposed Stormwater Conditions\_Final D Soils GrType II 24-hr 10-yr Rainfall=3.72"**

Prepared by CLA Site

Printed 12/13/2024

HydroCAD® 10.20-5c s/n 01894 © 2023 HydroCAD Software Solutions LLC

Page 145

**Stage-Discharge for Pond 5P: Proposed Infiltration Basin**

| Elevation<br>(feet) | Discharge<br>(cfs) | Discarded<br>(cfs) | Secondary<br>(cfs) | Elevation<br>(feet) | Discharge<br>(cfs) | Discarded<br>(cfs) | Secondary<br>(cfs) |
|---------------------|--------------------|--------------------|--------------------|---------------------|--------------------|--------------------|--------------------|
| 325.50              | 0.00               | 0.00               | 0.00               | 330.80              | 15.18              | 15.18              | 0.00               |
| 325.60              | 2.93               | 2.93               | 0.00               | 330.90              | 15.18              | 15.18              | 0.00               |
| 325.70              | 3.09               | 3.09               | 0.00               | 331.00              | 15.18              | 15.18              | 0.00               |
| 325.80              | 3.25               | 3.25               | 0.00               | 331.10              | 15.18              | 15.18              | 0.00               |
| 325.90              | 3.41               | 3.41               | 0.00               | 331.20              | 15.18              | 15.18              | 0.00               |
| 326.00              | 3.58               | 3.58               | 0.00               | 331.30              | 15.47              | 15.18              | 0.29               |
| 326.10              | 3.75               | 3.75               | 0.00               | 331.40              | 16.69              | 15.18              | 1.52               |
| 326.20              | 3.92               | 3.92               | 0.00               | 331.50              | 18.45              | 15.18              | 3.27               |
| 326.30              | 4.10               | 4.10               | 0.00               | 331.60              | 20.64              | 15.18              | 5.47               |
| 326.40              | 4.28               | 4.28               | 0.00               | 331.70              | <b>23.22</b>       | 15.18              | <b>8.04</b>        |
| 326.50              | 4.46               | 4.46               | 0.00               |                     |                    |                    |                    |
| 326.60              | 4.65               | 4.65               | 0.00               |                     |                    |                    |                    |
| 326.70              | 4.84               | 4.84               | 0.00               |                     |                    |                    |                    |
| 326.80              | 5.03               | 5.03               | 0.00               |                     |                    |                    |                    |
| 326.90              | 5.23               | 5.23               | 0.00               |                     |                    |                    |                    |
| 327.00              | 5.44               | 5.44               | 0.00               |                     |                    |                    |                    |
| 327.10              | 5.64               | 5.64               | 0.00               |                     |                    |                    |                    |
| 327.20              | 5.85               | 5.85               | 0.00               |                     |                    |                    |                    |
| 327.30              | 6.07               | 6.07               | 0.00               |                     |                    |                    |                    |
| 327.40              | 6.29               | 6.29               | 0.00               |                     |                    |                    |                    |
| 327.50              | 6.51               | 6.51               | 0.00               |                     |                    |                    |                    |
| 327.60              | 6.74               | 6.74               | 0.00               |                     |                    |                    |                    |
| 327.70              | 6.97               | 6.97               | 0.00               |                     |                    |                    |                    |
| 327.80              | 7.20               | 7.20               | 0.00               |                     |                    |                    |                    |
| 327.90              | 7.44               | 7.44               | 0.00               |                     |                    |                    |                    |
| 328.00              | 7.69               | 7.69               | 0.00               |                     |                    |                    |                    |
| 328.10              | 7.92               | 7.92               | 0.00               |                     |                    |                    |                    |
| 328.20              | 8.16               | 8.16               | 0.00               |                     |                    |                    |                    |
| 328.30              | 8.40               | 8.40               | 0.00               |                     |                    |                    |                    |
| 328.40              | 8.65               | 8.65               | 0.00               |                     |                    |                    |                    |
| 328.50              | 8.90               | 8.90               | 0.00               |                     |                    |                    |                    |
| 328.60              | 9.15               | 9.15               | 0.00               |                     |                    |                    |                    |
| 328.70              | 9.41               | 9.41               | 0.00               |                     |                    |                    |                    |
| 328.80              | 9.67               | 9.67               | 0.00               |                     |                    |                    |                    |
| 328.90              | 9.94               | 9.94               | 0.00               |                     |                    |                    |                    |
| 329.00              | 10.21              | 10.21              | 0.00               |                     |                    |                    |                    |
| 329.10              | 10.47              | 10.47              | 0.00               |                     |                    |                    |                    |
| 329.20              | 10.74              | 10.74              | 0.00               |                     |                    |                    |                    |
| 329.30              | 11.01              | 11.01              | 0.00               |                     |                    |                    |                    |
| 329.40              | 11.28              | 11.28              | 0.00               |                     |                    |                    |                    |
| 329.50              | 11.55              | 11.55              | 0.00               |                     |                    |                    |                    |
| 329.60              | 11.83              | 11.83              | 0.00               |                     |                    |                    |                    |
| 329.70              | 12.12              | 12.12              | 0.00               |                     |                    |                    |                    |
| 329.80              | 12.40              | 12.40              | 0.00               |                     |                    |                    |                    |
| 329.90              | 12.69              | 12.69              | 0.00               |                     |                    |                    |                    |
| 330.00              | 12.98              | 12.98              | 0.00               |                     |                    |                    |                    |
| 330.10              | 13.41              | 13.41              | 0.00               |                     |                    |                    |                    |
| 330.20              | 13.84              | 13.84              | 0.00               |                     |                    |                    |                    |
| 330.30              | 14.28              | 14.28              | 0.00               |                     |                    |                    |                    |
| 330.40              | 14.73              | 14.73              | 0.00               |                     |                    |                    |                    |
| 330.50              | 15.18              | <b>15.18</b>       | 0.00               |                     |                    |                    |                    |
| 330.60              | 15.18              | 15.18              | 0.00               |                     |                    |                    |                    |
| 330.70              | 15.18              | 15.18              | 0.00               |                     |                    |                    |                    |

**Stage-Area-Storage for Pond 5P: Proposed Infiltration Basin**

| Elevation<br>(feet) | Horizontal<br>(sq-ft) | Storage<br>(cubic-feet) | Elevation<br>(feet) | Horizontal<br>(sq-ft) | Storage<br>(cubic-feet) |
|---------------------|-----------------------|-------------------------|---------------------|-----------------------|-------------------------|
| 325.50              | 1,201                 | 0                       | 330.80              | 6,557                 | 19,417                  |
| 325.60              | 1,267                 | 123                     | 330.90              | 6,557                 | 20,170                  |
| 325.70              | 1,334                 | 253                     | 331.00              | 6,557                 | 20,951                  |
| 325.80              | 1,404                 | 390                     | 331.10              | 6,557                 | 21,763                  |
| 325.90              | 1,475                 | 534                     | 331.20              | 6,557                 | 22,604                  |
| 326.00              | 1,548                 | 685                     | 331.30              | 6,557                 | 23,475                  |
| 326.10              | 1,620                 | 844                     | 331.40              | 6,557                 | 24,376                  |
| 326.20              | 1,694                 | 1,009                   | 331.50              | 6,557                 | 25,309                  |
| 326.30              | 1,770                 | 1,183                   | 331.60              | 6,557                 | 26,274                  |
| 326.40              | 1,847                 | 1,363                   | 331.70              | 6,557                 | <b>27,271</b>           |
| 326.50              | 1,926                 | 1,552                   |                     |                       |                         |
| 326.60              | 2,007                 | 1,749                   |                     |                       |                         |
| 326.70              | 2,090                 | 1,954                   |                     |                       |                         |
| 326.80              | 2,175                 | 2,167                   |                     |                       |                         |
| 326.90              | 2,261                 | 2,389                   |                     |                       |                         |
| 327.00              | 2,349                 | 2,619                   |                     |                       |                         |
| 327.10              | 2,438                 | 2,858                   |                     |                       |                         |
| 327.20              | 2,529                 | 3,107                   |                     |                       |                         |
| 327.30              | 2,622                 | 3,364                   |                     |                       |                         |
| 327.40              | 2,716                 | 3,631                   |                     |                       |                         |
| 327.50              | 2,813                 | 3,908                   |                     |                       |                         |
| 327.60              | 2,911                 | 4,194                   |                     |                       |                         |
| 327.70              | 3,010                 | 4,490                   |                     |                       |                         |
| 327.80              | 3,112                 | 4,796                   |                     |                       |                         |
| 327.90              | 3,215                 | 5,112                   |                     |                       |                         |
| 328.00              | 3,320                 | 5,439                   |                     |                       |                         |
| 328.10              | 3,422                 | 5,776                   |                     |                       |                         |
| 328.20              | 3,525                 | 6,123                   |                     |                       |                         |
| 328.30              | 3,630                 | 6,481                   |                     |                       |                         |
| 328.40              | 3,737                 | 6,850                   |                     |                       |                         |
| 328.50              | 3,845                 | 7,229                   |                     |                       |                         |
| 328.60              | 3,955                 | 7,619                   |                     |                       |                         |
| 328.70              | 4,066                 | 8,020                   |                     |                       |                         |
| 328.80              | 4,179                 | 8,432                   |                     |                       |                         |
| 328.90              | 4,294                 | 8,856                   |                     |                       |                         |
| 329.00              | 4,410                 | 9,291                   |                     |                       |                         |
| 329.10              | 4,523                 | 9,737                   |                     |                       |                         |
| 329.20              | 4,638                 | 10,195                  |                     |                       |                         |
| 329.30              | 4,754                 | 10,665                  |                     |                       |                         |
| 329.40              | 4,872                 | 11,146                  |                     |                       |                         |
| 329.50              | 4,991                 | 11,639                  |                     |                       |                         |
| 329.60              | 5,112                 | 12,145                  |                     |                       |                         |
| 329.70              | 5,234                 | 12,662                  |                     |                       |                         |
| 329.80              | 5,357                 | 13,191                  |                     |                       |                         |
| 329.90              | 5,482                 | 13,733                  |                     |                       |                         |
| 330.00              | 5,609                 | 14,288                  |                     |                       |                         |
| 330.10              | 5,793                 | 14,858                  |                     |                       |                         |
| 330.20              | 5,979                 | 15,447                  |                     |                       |                         |
| 330.30              | 6,169                 | 16,054                  |                     |                       |                         |
| 330.40              | 6,361                 | 16,681                  |                     |                       |                         |
| 330.50              | <b>6,557</b>          | 17,326                  |                     |                       |                         |
| 330.60              | 6,557                 | 17,996                  |                     |                       |                         |
| 330.70              | 6,557                 | 18,692                  |                     |                       |                         |

**Summary for Pond 6P: Proposed Stormwater Pond**

Inflow Area = 1.299 ac, 35.18% Impervious, Inflow Depth = 2.21" for 10-yr event  
 Inflow = 2.68 cfs @ 12.11 hrs, Volume= 0.239 af  
 Outflow = 0.64 cfs @ 12.74 hrs, Volume= 0.239 af, Atten= 76%, Lag= 37.7 min  
 Primary = 0.64 cfs @ 12.74 hrs, Volume= 0.239 af  
 Routed to Reach R10 : 10" Culvert Pond Discharge  
 Secondary = 0.00 cfs @ 0.00 hrs, Volume= 0.000 af  
 Routed to Link AP5 : Analysis Point 5

Routing by Dyn-Stor-Ind method, Time Span= 0.00-100.00 hrs, dt= 0.05 hrs / 2  
 Starting Elev= 329.33' Surf.Area= 2,011 sf Storage= 1,574 cf  
 Peak Elev= 330.79' @ 12.74 hrs Surf.Area= 4,013 sf Storage= 6,053 cf (4,479 cf above start)

Plug-Flow detention time= 615.6 min calculated for 0.202 af (85% of inflow)  
 Center-of-Mass det. time= 445.9 min ( 1,294.5 - 848.6 )

| Volume | Invert  | Avail.Storage | Storage Description                                 |
|--------|---------|---------------|---|
| #1     | 331.75' | 6,028 cf      | <b>Upper Pond (Irregular)</b> Listed below (Recalc) |
| #2     | 327.75' | 8,305 cf      | <b>Micropool (Irregular)</b> Listed below (Recalc)  |
| #3     | 327.50' | 2,269 cf      | <b>Forebay (Irregular)</b> Listed below (Recalc)    |
|        |         | 16,603 cf     | Total Available Storage                             |

| Elevation (feet) | Surf.Area (sq-ft) | Perim. (feet) | Inc.Store (cubic-feet) | Cum.Store (cubic-feet) | Wet.Area (sq-ft) |
|------------------|-------------------|---------------|------------------------|------------------------|------------------|
| 331.75           | 5,523             | 306.7         | 0                      | 0                      | 5,523            |
| 332.00           | 5,830             | 312.4         | 1,419                  | 1,419                  | 5,814            |
| 332.75           | 6,467             | 324.9         | 4,609                  | 6,028                  | 6,492            |

| Elevation (feet) | Surf.Area (sq-ft) | Perim. (feet) | Inc.Store (cubic-feet) | Cum.Store (cubic-feet) | Wet.Area (sq-ft) |
|------------------|-------------------|---------------|------------------------|------------------------|------------------|
| 327.75           | 200               | 93.4          | 0                      | 0                      | 200              |
| 328.00           | 271               | 98.0          | 59                     | 59                     | 274              |
| 329.00           | 1,297             | 155.9         | 720                    | 779                    | 1,451            |
| 330.00           | 2,476             | 197.8         | 1,855                  | 2,634                  | 2,643            |
| 331.00           | 3,318             | 222.9         | 2,887                  | 5,521                  | 3,510            |
| 331.75           | 4,121             | 250.8         | 2,784                  | 8,305                  | 4,576            |

| Elevation (feet) | Surf.Area (sq-ft) | Perim. (feet) | Inc.Store (cubic-feet) | Cum.Store (cubic-feet) | Wet.Area (sq-ft) |
|------------------|-------------------|---------------|------------------------|------------------------|------------------|
| 327.50           | 29                | 23.3          | 0                      | 0                      | 29               |
| 328.00           | 88                | 35.9          | 28                     | 28                     | 90               |
| 329.00           | 282               | 61.1          | 176                    | 204                    | 291              |
| 330.00           | 574               | 85.9          | 419                    | 623                    | 590              |
| 331.00           | 968               | 111.0         | 762                    | 1,386                  | 995              |
| 331.75           | 1,402             | 143.0         | 884                    | 2,269                  | 1,649            |

**1096 Proposed Stormwater Conditions\_Final D Soils GrType II 24-hr 10-yr Rainfall=3.72"**

Prepared by CLA Site

Printed 12/13/2024

HydroCAD® 10.20-5c s/n 01894 © 2023 HydroCAD Software Solutions LLC

Page 148

| Device | Routing   | Invert  | Outlet Devices  |
|--------|-----------|---------|---|
| #1     | Secondary | 331.63' | <b>10.0' long x 7.8' breadth Broad-Crested Rectangular Weir</b><br>Head (feet) 0.20 0.40 0.60 0.80 1.00 1.20 1.40 1.60 1.80 2.00<br>2.50 3.00 3.50 4.00 4.50 5.00 5.50<br>Coef. (English) 2.42 2.53 2.70 2.69 2.68 2.68 2.66 2.64 2.64<br>2.64 2.65 2.65 2.66 2.67 2.68 2.71 2.75 |
| #2     | Primary   | 331.61' | <b>10.0" Horiz. Orifice/Grate</b> C= 0.600<br>Limited to weir flow at low heads   |
| #3     | Primary   | 330.12' | <b>6.0" Vert. Orifice/Grate</b> C= 0.600 Limited to weir flow at low heads  |
| #4     | Primary   | 329.33' | <b>1.0" Vert. Orifice/Grate</b> C= 0.600 Limited to weir flow at low heads  |

**Primary OutFlow** Max=0.64 cfs @ 12.74 hrs HW=330.79' TW=329.61' (Dynamic Tailwater)

- ↳ **2=Orifice/Grate** ( Controls 0.00 cfs)
- ↳ **3=Orifice/Grate** (Orifice Controls 0.62 cfs @ 3.14 fps)
- ↳ **4=Orifice/Grate** (Orifice Controls 0.03 cfs @ 5.24 fps)

**Secondary OutFlow** Max=0.00 cfs @ 0.00 hrs HW=329.33' TW=0.00' (Dynamic Tailwater)

- ↳ **1=Broad-Crested Rectangular Weir** ( Controls 0.00 cfs)

**Pond 6P: Proposed Stormwater Pond**

Hydrograph

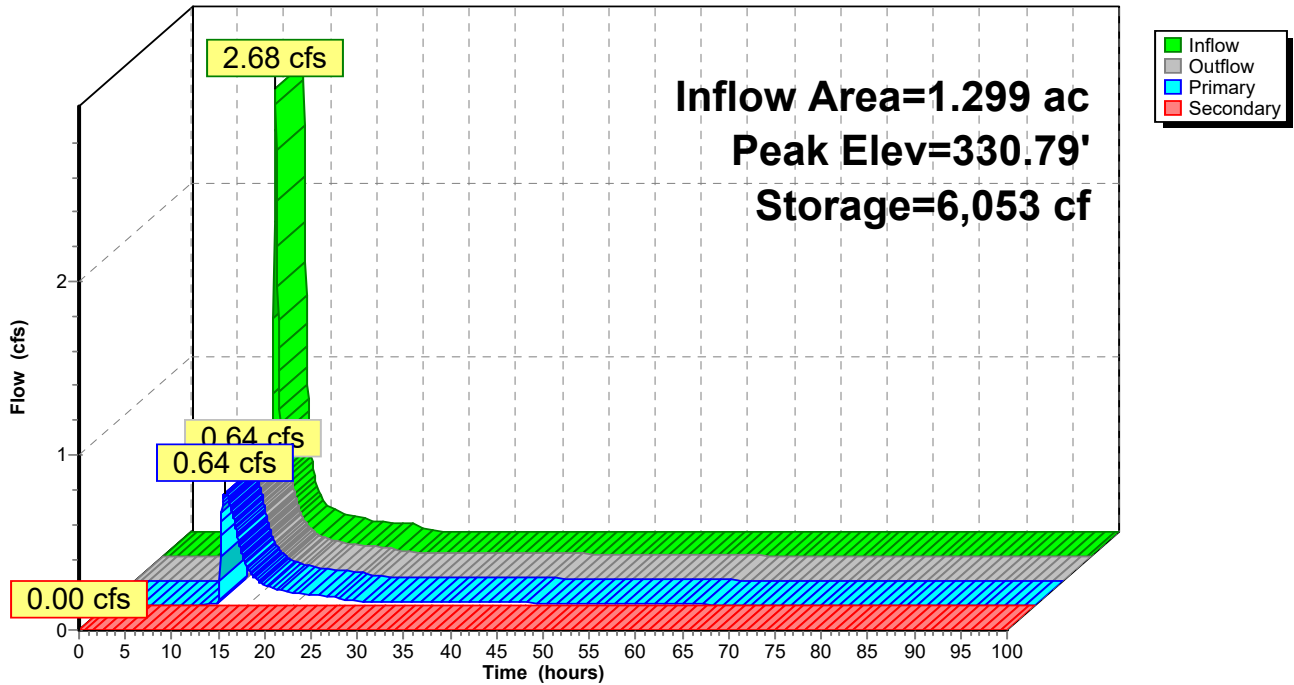

### Pond 6P: Proposed Stormwater Pond

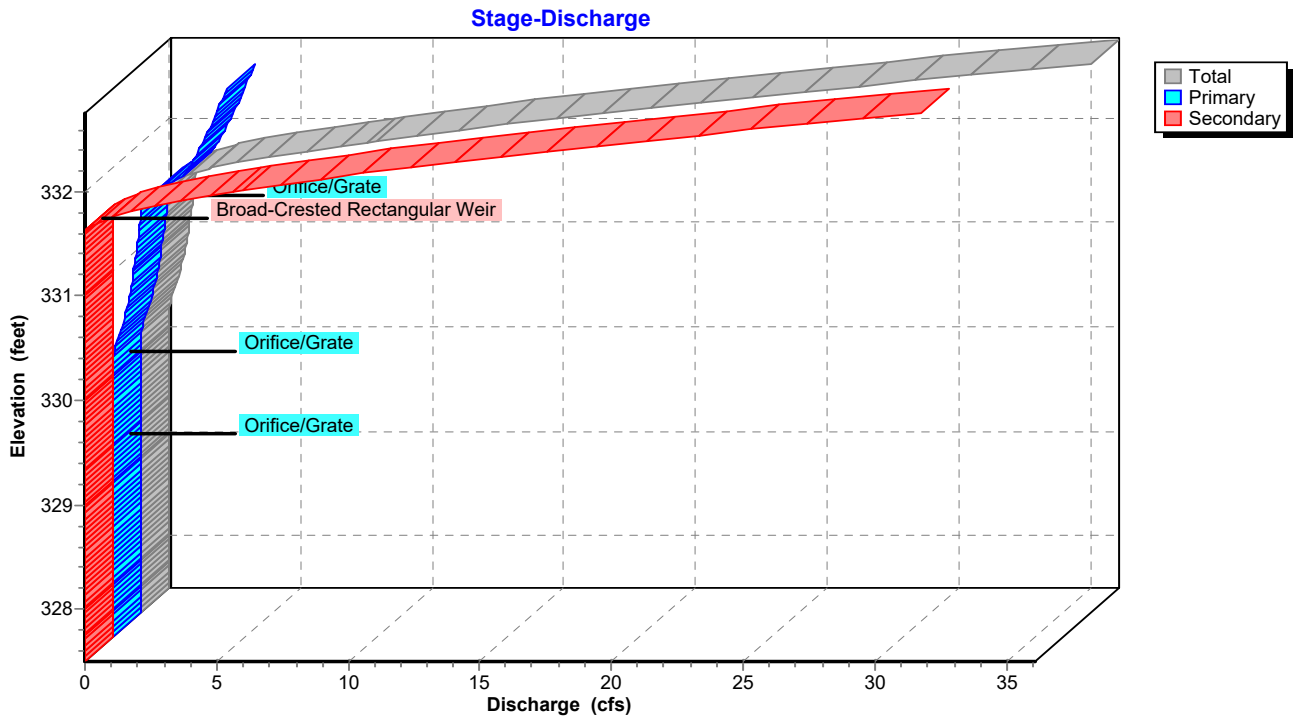

### Pond 6P: Proposed Stormwater Pond

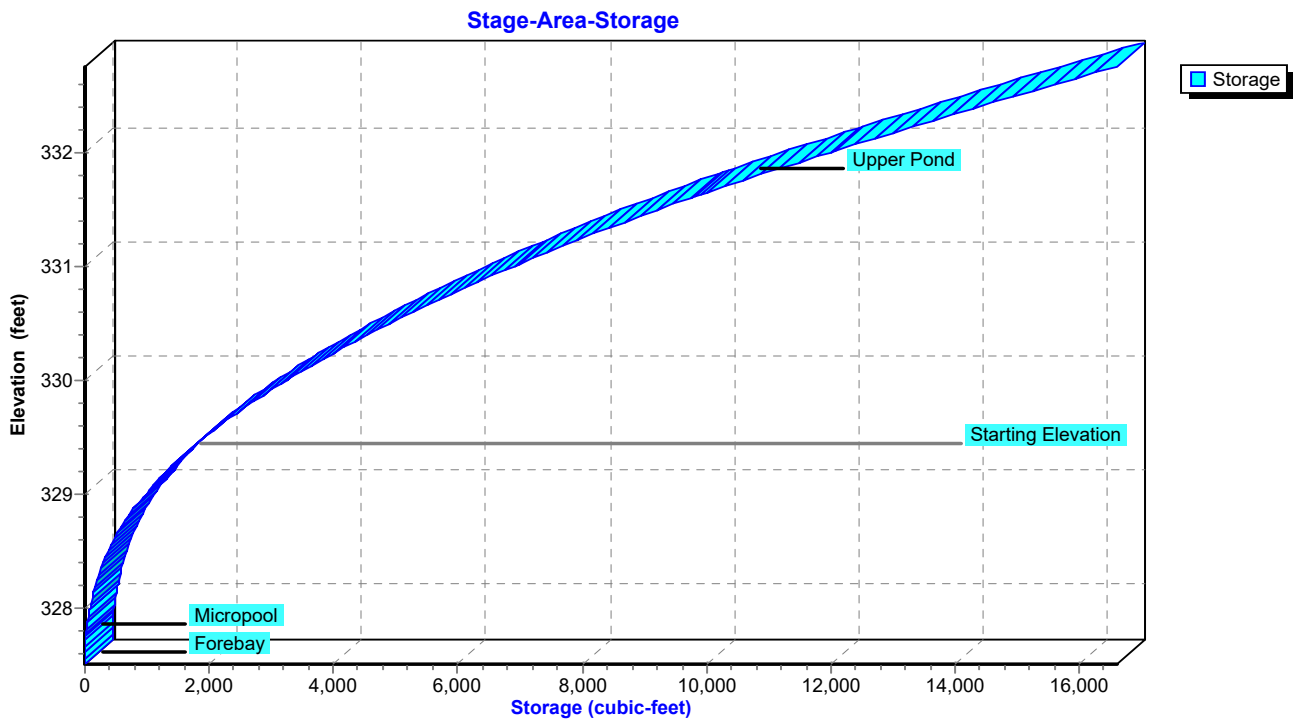



**Hydrograph for Pond 6P: Proposed Stormwater Pond**

| Time (hours) | Inflow (cfs) | Storage (cubic-feet) | Elevation (feet) | Outflow (cfs) | Primary (cfs) | Secondary (cfs) |
|--------------|--------------|----------------------|------------------|---------------|---------------|-----------------|
| 0.00         | 0.00         | 1,574                | 329.33           | 0.00          | 0.00          | <b>0.00</b>     |
| 2.50         | 0.00         | 1,574                | 329.33           | 0.00          | 0.00          | 0.00            |
| 5.00         | 0.00         | 1,574                | 329.33           | 0.00          | 0.00          | 0.00            |
| 7.50         | 0.00         | 1,574                | 329.33           | 0.00          | 0.00          | 0.00            |
| 10.00        | <b>0.03</b>  | 1,663                | 329.37           | 0.00          | 0.00          | 0.00            |
| 12.50        | <b>1.06</b>  | <b>5,888</b>         | <b>330.75</b>    | <b>0.61</b>   | <b>0.61</b>   | 0.00            |
| 15.00        | 0.14         | <b>4,566</b>         | <b>330.40</b>    | <b>0.23</b>   | <b>0.23</b>   | 0.00            |
| 17.50        | 0.09         | 4,192                | 330.29           | 0.11          | 0.11          | 0.00            |
| 20.00        | 0.06         | 4,060                | 330.25           | 0.07          | 0.07          | 0.00            |
| 22.50        | 0.05         | 3,976                | 330.23           | 0.06          | 0.06          | 0.00            |
| 25.00        | 0.01         | 3,883                | 330.20           | 0.04          | 0.04          | 0.00            |
| 27.50        | 0.00         | 3,663                | 330.13           | 0.02          | 0.02          | 0.00            |
| 30.00        | 0.00         | 3,474                | 330.07           | 0.02          | 0.02          | 0.00            |
| 32.50        | 0.00         | 3,287                | 330.01           | 0.02          | 0.02          | 0.00            |
| 35.00        | 0.00         | 3,106                | 329.95           | 0.02          | 0.02          | 0.00            |
| 37.50        | 0.00         | 2,934                | 329.89           | 0.02          | 0.02          | 0.00            |
| 40.00        | 0.00         | 2,770                | 329.83           | 0.02          | 0.02          | 0.00            |
| 42.50        | 0.00         | 2,616                | 329.78           | 0.02          | 0.02          | 0.00            |
| 45.00        | 0.00         | 2,472                | 329.72           | 0.02          | 0.02          | 0.00            |
| 47.50        | 0.00         | 2,338                | 329.67           | 0.01          | 0.01          | 0.00            |
| 50.00        | 0.00         | 2,215                | 329.62           | 0.01          | 0.01          | 0.00            |
| 52.50        | 0.00         | 2,103                | 329.57           | 0.01          | 0.01          | 0.00            |
| 55.00        | 0.00         | 2,003                | 329.53           | 0.01          | 0.01          | 0.00            |
| 57.50        | 0.00         | 1,916                | 329.49           | 0.01          | 0.01          | 0.00            |
| 60.00        | 0.00         | 1,840                | 329.46           | 0.01          | 0.01          | 0.00            |
| 62.50        | 0.00         | 1,778                | 329.43           | 0.01          | 0.01          | 0.00            |
| 65.00        | 0.00         | 1,728                | 329.40           | 0.00          | 0.00          | 0.00            |
| 67.50        | 0.00         | 1,692                | 329.39           | 0.00          | 0.00          | 0.00            |
| 70.00        | 0.00         | 1,667                | 329.38           | 0.00          | 0.00          | 0.00            |
| 72.50        | 0.00         | 1,650                | 329.37           | 0.00          | 0.00          | 0.00            |
| 75.00        | 0.00         | 1,638                | 329.36           | 0.00          | 0.00          | 0.00            |
| 77.50        | 0.00         | 1,629                | 329.36           | 0.00          | 0.00          | 0.00            |
| 80.00        | 0.00         | 1,622                | 329.35           | 0.00          | 0.00          | 0.00            |
| 82.50        | 0.00         | 1,617                | 329.35           | 0.00          | 0.00          | 0.00            |
| 85.00        | 0.00         | 1,612                | 329.35           | 0.00          | 0.00          | 0.00            |
| 87.50        | 0.00         | 1,609                | 329.35           | 0.00          | 0.00          | 0.00            |
| 90.00        | 0.00         | 1,606                | 329.35           | 0.00          | 0.00          | 0.00            |
| 92.50        | 0.00         | 1,603                | 329.34           | 0.00          | 0.00          | 0.00            |
| 95.00        | 0.00         | 1,601                | 329.34           | 0.00          | 0.00          | 0.00            |
| 97.50        | 0.00         | 1,599                | 329.34           | 0.00          | 0.00          | 0.00            |
| 100.00       | 0.00         | 1,597                | 329.34           | 0.00          | 0.00          | 0.00            |

**1096 Proposed Stormwater Conditions\_Final D Soils GrType II 24-hr 10-yr Rainfall=3.72"**

Prepared by CLA Site

Printed 12/13/2024

HydroCAD® 10.20-5c s/n 01894 © 2023 HydroCAD Software Solutions LLC

Page 151

**Stage-Discharge for Pond 6P: Proposed Stormwater Pond**

| Elevation<br>(feet) | Discharge<br>(cfs) | Primary<br>(cfs) | Secondary<br>(cfs) | Elevation<br>(feet) | Discharge<br>(cfs) | Primary<br>(cfs) | Secondary<br>(cfs) |
|---------------------|--------------------|------------------|--------------------|---------------------|--------------------|------------------|--------------------|
| 327.50              | 0.00               | 0.00             | 0.00               | 330.15              | 0.03               | 0.03             | 0.00               |
| 327.55              | 0.00               | 0.00             | 0.00               | 330.20              | 0.04               | 0.04             | 0.00               |
| 327.60              | 0.00               | 0.00             | 0.00               | 330.25              | 0.07               | 0.07             | 0.00               |
| 327.65              | 0.00               | 0.00             | 0.00               | 330.30              | 0.12               | 0.12             | 0.00               |
| 327.70              | 0.00               | 0.00             | 0.00               | 330.35              | 0.17               | 0.17             | 0.00               |
| 327.75              | 0.00               | 0.00             | 0.00               | 330.40              | 0.23               | 0.23             | 0.00               |
| 327.80              | 0.00               | 0.00             | 0.00               | 330.45              | 0.30               | 0.30             | 0.00               |
| 327.85              | 0.00               | 0.00             | 0.00               | 330.50              | 0.36               | 0.36             | 0.00               |
| 327.90              | 0.00               | 0.00             | 0.00               | 330.55              | 0.43               | 0.43             | 0.00               |
| 327.95              | 0.00               | 0.00             | 0.00               | 330.60              | 0.49               | 0.49             | 0.00               |
| 328.00              | 0.00               | 0.00             | 0.00               | 330.65              | 0.53               | 0.53             | 0.00               |
| 328.05              | 0.00               | 0.00             | 0.00               | 330.70              | 0.57               | 0.57             | 0.00               |
| 328.10              | 0.00               | 0.00             | 0.00               | 330.75              | 0.61               | 0.61             | 0.00               |
| 328.15              | 0.00               | 0.00             | 0.00               | 330.80              | 0.65               | 0.65             | 0.00               |
| 328.20              | 0.00               | 0.00             | 0.00               | 330.85              | 0.69               | 0.69             | 0.00               |
| 328.25              | 0.00               | 0.00             | 0.00               | 330.90              | 0.72               | 0.72             | 0.00               |
| 328.30              | 0.00               | 0.00             | 0.00               | 330.95              | 0.75               | 0.75             | 0.00               |
| 328.35              | 0.00               | 0.00             | 0.00               | 331.00              | 0.78               | 0.78             | 0.00               |
| 328.40              | 0.00               | 0.00             | 0.00               | 331.05              | 0.81               | 0.81             | 0.00               |
| 328.45              | 0.00               | 0.00             | 0.00               | 331.10              | 0.84               | 0.84             | 0.00               |
| 328.50              | 0.00               | 0.00             | 0.00               | 331.15              | 0.87               | 0.87             | 0.00               |
| 328.55              | 0.00               | 0.00             | 0.00               | 331.20              | 0.90               | 0.90             | 0.00               |
| 328.60              | 0.00               | 0.00             | 0.00               | 331.25              | 0.92               | 0.92             | 0.00               |
| 328.65              | 0.00               | 0.00             | 0.00               | 331.30              | 0.95               | 0.95             | 0.00               |
| 328.70              | 0.00               | 0.00             | 0.00               | 331.35              | 0.97               | 0.97             | 0.00               |
| 328.75              | 0.00               | 0.00             | 0.00               | 331.40              | 1.00               | 1.00             | 0.00               |
| 328.80              | 0.00               | 0.00             | 0.00               | 331.45              | 1.02               | 1.02             | 0.00               |
| 328.85              | 0.00               | 0.00             | 0.00               | 331.50              | 1.04               | 1.04             | 0.00               |
| 328.90              | 0.00               | 0.00             | 0.00               | 331.55              | 1.07               | 1.07             | 0.00               |
| 328.95              | 0.00               | 0.00             | 0.00               | 331.60              | 1.09               | 1.09             | 0.00               |
| 329.00              | 0.00               | 0.00             | 0.00               | 331.65              | 1.25               | 1.18             | 0.07               |
| 329.05              | 0.00               | 0.00             | 0.00               | 331.70              | 1.81               | 1.36             | 0.45               |
| 329.10              | 0.00               | 0.00             | 0.00               | 331.75              | 2.61               | 1.60             | 1.01               |
| 329.15              | 0.00               | 0.00             | 0.00               | 331.80              | 3.58               | 1.88             | 1.70               |
| 329.20              | 0.00               | 0.00             | 0.00               | 331.85              | 4.71               | 2.20             | 2.51               |
| 329.25              | 0.00               | 0.00             | 0.00               | 331.90              | 6.00               | 2.55             | 3.45               |
| 329.30              | 0.00               | 0.00             | 0.00               | 331.95              | 7.26               | 2.76             | 4.50               |
| 329.35              | 0.00               | 0.00             | 0.00               | 332.00              | 8.55               | 2.89             | 5.66               |
| 329.40              | 0.00               | 0.00             | 0.00               | 332.05              | 9.94               | 3.01             | 6.93               |
| 329.45              | 0.01               | 0.01             | 0.00               | 332.10              | 11.47              | 3.13             | 8.34               |
| 329.50              | 0.01               | 0.01             | 0.00               | 332.15              | 13.10              | 3.23             | 9.87               |
| 329.55              | 0.01               | 0.01             | 0.00               | 332.20              | 14.85              | 3.34             | 11.51              |
| 329.60              | 0.01               | 0.01             | 0.00               | 332.25              | 16.62              | 3.44             | 13.18              |
| 329.65              | 0.01               | 0.01             | 0.00               | 332.30              | 18.33              | 3.54             | 14.79              |
| 329.70              | 0.02               | 0.02             | 0.00               | 332.35              | 20.09              | 3.63             | 16.46              |
| 329.75              | 0.02               | 0.02             | 0.00               | 332.40              | 21.91              | 3.73             | 18.19              |
| 329.80              | 0.02               | 0.02             | 0.00               | 332.45              | 23.78              | 3.82             | 19.97              |
| 329.85              | 0.02               | 0.02             | 0.00               | 332.50              | 25.70              | 3.90             | 21.80              |
| 329.90              | 0.02               | 0.02             | 0.00               | 332.55              | 27.67              | 3.99             | 23.68              |
| 329.95              | 0.02               | 0.02             | 0.00               | 332.60              | 29.69              | 4.07             | 25.62              |
| 330.00              | 0.02               | 0.02             | 0.00               | 332.65              | 31.76              | 4.15             | 27.61              |
| 330.05              | 0.02               | 0.02             | 0.00               | 332.70              | 33.90              | 4.23             | 29.66              |
| 330.10              | 0.02               | 0.02             | 0.00               | 332.75              | <b>36.08</b>       | <b>4.31</b>      | <b>31.77</b>       |

**Stage-Area-Storage for Pond 6P: Proposed Stormwater Pond**

| Elevation<br>(feet) | Storage<br>(cubic-feet) | Elevation<br>(feet) | Storage<br>(cubic-feet) |
|---------------------|-------------------------|---------------------|-------------------------|
| 327.50              | 0                       | 330.15              | 3,727                   |
| 327.55              | 2                       | 330.20              | 3,890                   |
| 327.60              | 3                       | 330.25              | 4,055                   |
| 327.65              | 5                       | 330.30              | 4,224                   |
| 327.70              | 8                       | 330.35              | 4,395                   |
| 327.75              | 10                      | 330.40              | 4,569                   |
| 327.80              | 23                      | 330.45              | 4,747                   |
| 327.85              | 38                      | 330.50              | 4,927                   |
| 327.90              | 53                      | 330.55              | 5,111                   |
| 327.95              | 69                      | 330.60              | 5,297                   |
| 328.00              | 87                      | 330.65              | 5,487                   |
| 328.05              | 106                     | 330.70              | 5,680                   |
| 328.10              | 127                     | 330.75              | 5,876                   |
| 328.15              | 150                     | 330.80              | 6,076                   |
| 328.20              | 175                     | 330.85              | 6,279                   |
| 328.25              | 203                     | 330.90              | 6,484                   |
| 328.30              | 233                     | 330.95              | 6,694                   |
| 328.35              | 266                     | 331.00              | 6,906                   |
| 328.40              | 302                     | 331.05              | 7,123                   |
| 328.45              | 341                     | 331.10              | 7,343                   |
| 328.50              | 382                     | 331.15              | 7,567                   |
| 328.55              | 427                     | 331.20              | 7,795                   |
| 328.60              | 474                     | 331.25              | 8,027                   |
| 328.65              | 525                     | 331.30              | 8,263                   |
| 328.70              | 580                     | 331.35              | 8,503                   |
| 328.75              | 637                     | 331.40              | 8,747                   |
| 328.80              | 699                     | 331.45              | 8,995                   |
| 328.85              | 764                     | 331.50              | 9,248                   |
| 328.90              | 833                     | 331.55              | 9,505                   |
| 328.95              | 906                     | 331.60              | 9,765                   |
| 329.00              | 983                     | 331.65              | 10,031                  |
| 329.05              | 1,063                   | 331.70              | 10,300                  |
| 329.10              | 1,147                   | 331.75              | 10,574                  |
| 329.15              | 1,234                   | 331.80              | 10,852                  |
| 329.20              | 1,324                   | 331.85              | 11,133                  |
| 329.25              | 1,417                   | 331.90              | 11,416                  |
| 329.30              | 1,514                   | 331.95              | 11,703                  |
| 329.35              | 1,614                   | 332.00              | 11,993                  |
| 329.40              | 1,718                   | 332.05              | 12,286                  |
| 329.45              | 1,825                   | 332.10              | 12,580                  |
| 329.50              | 1,936                   | 332.15              | 12,877                  |
| 329.55              | 2,051                   | 332.20              | 13,176                  |
| 329.60              | 2,169                   | 332.25              | 13,477                  |
| 329.65              | 2,291                   | 332.30              | 13,780                  |
| 329.70              | 2,417                   | 332.35              | 14,085                  |
| 329.75              | 2,547                   | 332.40              | 14,392                  |
| 329.80              | 2,681                   | 332.45              | 14,701                  |
| 329.85              | 2,819                   | 332.50              | 15,013                  |
| 329.90              | 2,961                   | 332.55              | 15,327                  |
| 329.95              | 3,107                   | 332.60              | 15,642                  |
| 330.00              | 3,257                   | 332.65              | 15,960                  |
| 330.05              | 3,411                   | 332.70              | 16,280                  |
| 330.10              | 3,568                   | 332.75              | <b>16,603</b>           |

### Summary for Link AP3: Analysis Point 3

Inflow Area = 10.410 ac, 13.37% Impervious, Inflow Depth > 0.37" for 10-yr event  
Inflow = 0.52 cfs @ 11.98 hrs, Volume= 0.322 af  
Primary = 0.52 cfs @ 11.98 hrs, Volume= 0.322 af, Atten= 0%, Lag= 0.0 min

Primary outflow = Inflow, Time Span= 0.00-100.00 hrs, dt= 0.05 hrs

### Link AP3: Analysis Point 3

Hydrograph

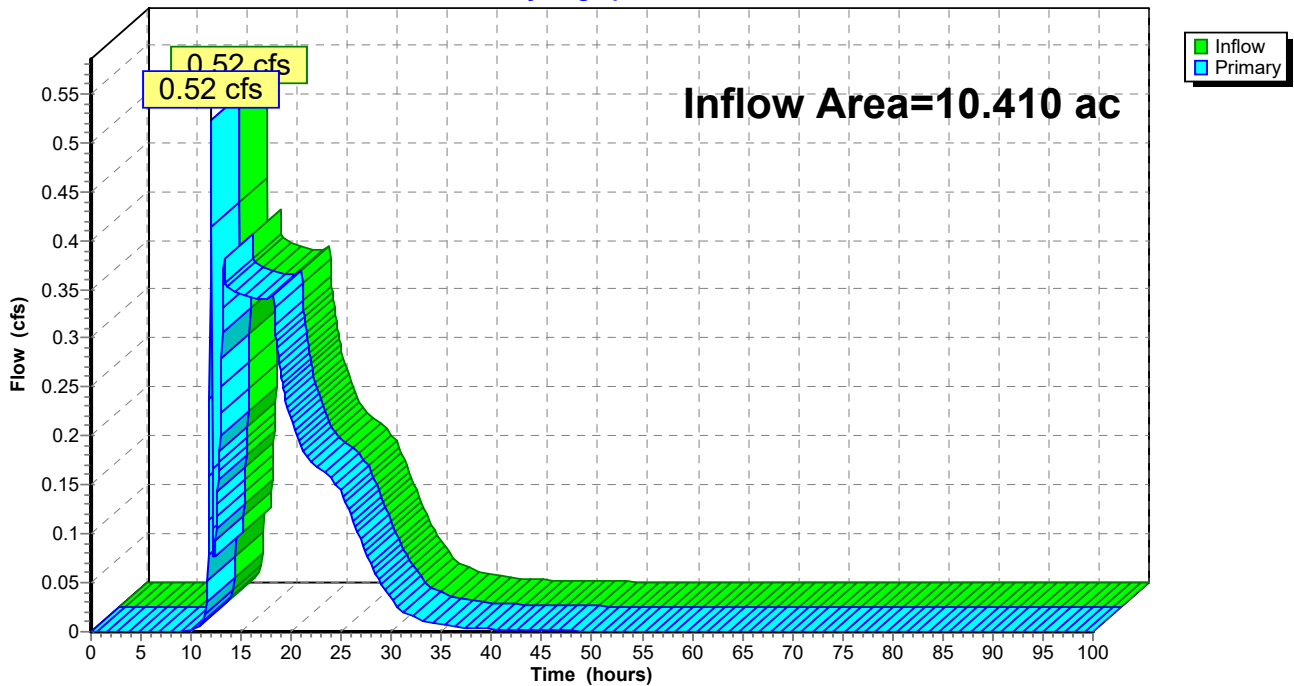

**Hydrograph for Link AP3: Analysis Point 3**

| Time (hours) | Inflow (cfs) | Elevation (feet) | Primary (cfs) | Time (hours) | Inflow (cfs) | Elevation (feet) | Primary (cfs) |
|--------------|--------------|------------------|---------------|--------------|--------------|------------------|---------------|
| 0.00         | 0.00         | <b>0.00</b>      | 0.00          | 53.00        | 0.00         | 0.00             | 0.00          |
| 1.00         | 0.00         | 0.00             | 0.00          | 54.00        | 0.00         | 0.00             | 0.00          |
| 2.00         | 0.00         | 0.00             | 0.00          | 55.00        | 0.00         | 0.00             | 0.00          |
| 3.00         | 0.00         | 0.00             | 0.00          | 56.00        | 0.00         | 0.00             | 0.00          |
| 4.00         | 0.00         | 0.00             | 0.00          | 57.00        | 0.00         | 0.00             | 0.00          |
| 5.00         | 0.00         | 0.00             | 0.00          | 58.00        | 0.00         | 0.00             | 0.00          |
| 6.00         | 0.00         | 0.00             | 0.00          | 59.00        | 0.00         | 0.00             | 0.00          |
| 7.00         | 0.00         | 0.00             | 0.00          | 60.00        | 0.00         | 0.00             | 0.00          |
| 8.00         | 0.00         | 0.00             | 0.00          | 61.00        | 0.00         | 0.00             | 0.00          |
| 9.00         | 0.00         | 0.00             | 0.00          | 62.00        | 0.00         | 0.00             | 0.00          |
| 10.00        | 0.00         | 0.00             | 0.00          | 63.00        | 0.00         | 0.00             | 0.00          |
| 11.00        | 0.01         | 0.00             | 0.01          | 64.00        | 0.00         | 0.00             | 0.00          |
| 12.00        | <b>0.50</b>  | 0.00             | <b>0.50</b>   | 65.00        | 0.00         | 0.00             | 0.00          |
| 13.00        | 0.25         | 0.00             | 0.25          | 66.00        | 0.00         | 0.00             | 0.00          |
| 14.00        | 0.35         | 0.00             | 0.35          | 67.00        | 0.00         | 0.00             | 0.00          |
| 15.00        | 0.35         | 0.00             | 0.35          | 68.00        | 0.00         | 0.00             | 0.00          |
| 16.00        | 0.34         | 0.00             | 0.34          | 69.00        | 0.00         | 0.00             | 0.00          |
| 17.00        | 0.34         | 0.00             | 0.34          | 70.00        | 0.00         | 0.00             | 0.00          |
| 18.00        | 0.34         | 0.00             | 0.34          | 71.00        | 0.00         | 0.00             | 0.00          |
| 19.00        | 0.26         | 0.00             | 0.26          | 72.00        | 0.00         | 0.00             | 0.00          |
| 20.00        | 0.21         | 0.00             | 0.21          | 73.00        | 0.00         | 0.00             | 0.00          |
| 21.00        | 0.19         | 0.00             | 0.19          | 74.00        | 0.00         | 0.00             | 0.00          |
| 22.00        | 0.17         | 0.00             | 0.17          | 75.00        | 0.00         | 0.00             | 0.00          |
| 23.00        | 0.16         | 0.00             | 0.16          | 76.00        | 0.00         | 0.00             | 0.00          |
| 24.00        | 0.16         | 0.00             | 0.16          | 77.00        | 0.00         | 0.00             | 0.00          |
| 25.00        | 0.14         | 0.00             | 0.14          | 78.00        | 0.00         | 0.00             | 0.00          |
| 26.00        | 0.12         | 0.00             | 0.12          | 79.00        | 0.00         | 0.00             | 0.00          |
| 27.00        | 0.09         | 0.00             | 0.09          | 80.00        | 0.00         | 0.00             | 0.00          |
| 28.00        | 0.07         | 0.00             | 0.07          | 81.00        | 0.00         | 0.00             | 0.00          |
| 29.00        | 0.05         | 0.00             | 0.05          | 82.00        | 0.00         | 0.00             | 0.00          |
| 30.00        | 0.03         | 0.00             | 0.03          | 83.00        | 0.00         | 0.00             | 0.00          |
| 31.00        | 0.02         | 0.00             | 0.02          | 84.00        | 0.00         | 0.00             | 0.00          |
| 32.00        | 0.02         | 0.00             | 0.02          | 85.00        | 0.00         | 0.00             | 0.00          |
| 33.00        | 0.01         | 0.00             | 0.01          | 86.00        | 0.00         | 0.00             | 0.00          |
| 34.00        | 0.01         | 0.00             | 0.01          | 87.00        | 0.00         | 0.00             | 0.00          |
| 35.00        | 0.01         | 0.00             | 0.01          | 88.00        | 0.00         | 0.00             | 0.00          |
| 36.00        | 0.01         | 0.00             | 0.01          | 89.00        | 0.00         | 0.00             | 0.00          |
| 37.00        | 0.00         | 0.00             | 0.00          | 90.00        | 0.00         | 0.00             | 0.00          |
| 38.00        | 0.00         | 0.00             | 0.00          | 91.00        | 0.00         | 0.00             | 0.00          |
| 39.00        | 0.00         | 0.00             | 0.00          | 92.00        | 0.00         | 0.00             | 0.00          |
| 40.00        | 0.00         | 0.00             | 0.00          | 93.00        | 0.00         | 0.00             | 0.00          |
| 41.00        | 0.00         | 0.00             | 0.00          | 94.00        | 0.00         | 0.00             | 0.00          |
| 42.00        | 0.00         | 0.00             | 0.00          | 95.00        | 0.00         | 0.00             | 0.00          |
| 43.00        | 0.00         | 0.00             | 0.00          | 96.00        | 0.00         | 0.00             | 0.00          |
| 44.00        | 0.00         | 0.00             | 0.00          | 97.00        | 0.00         | 0.00             | 0.00          |
| 45.00        | 0.00         | 0.00             | 0.00          | 98.00        | 0.00         | 0.00             | 0.00          |
| 46.00        | 0.00         | 0.00             | 0.00          | 99.00        | 0.00         | 0.00             | 0.00          |
| 47.00        | 0.00         | 0.00             | 0.00          | 100.00       | 0.00         | 0.00             | 0.00          |
| 48.00        | 0.00         | 0.00             | 0.00          |              |              |                  |               |
| 49.00        | 0.00         | 0.00             | 0.00          |              |              |                  |               |
| 50.00        | 0.00         | 0.00             | 0.00          |              |              |                  |               |
| 51.00        | 0.00         | 0.00             | 0.00          |              |              |                  |               |
| 52.00        | 0.00         | 0.00             | 0.00          |              |              |                  |               |

### Summary for Link AP4: Analysis Point 4

Inflow Area = 7.590 ac, 48.91% Impervious, Inflow Depth = 0.00" for 10-yr event  
Inflow = 0.00 cfs @ 0.00 hrs, Volume= 0.000 af  
Primary = 0.00 cfs @ 0.00 hrs, Volume= 0.000 af, Atten= 0%, Lag= 0.0 min

Primary outflow = Inflow, Time Span= 0.00-100.00 hrs, dt= 0.05 hrs

### Link AP4: Analysis Point 4

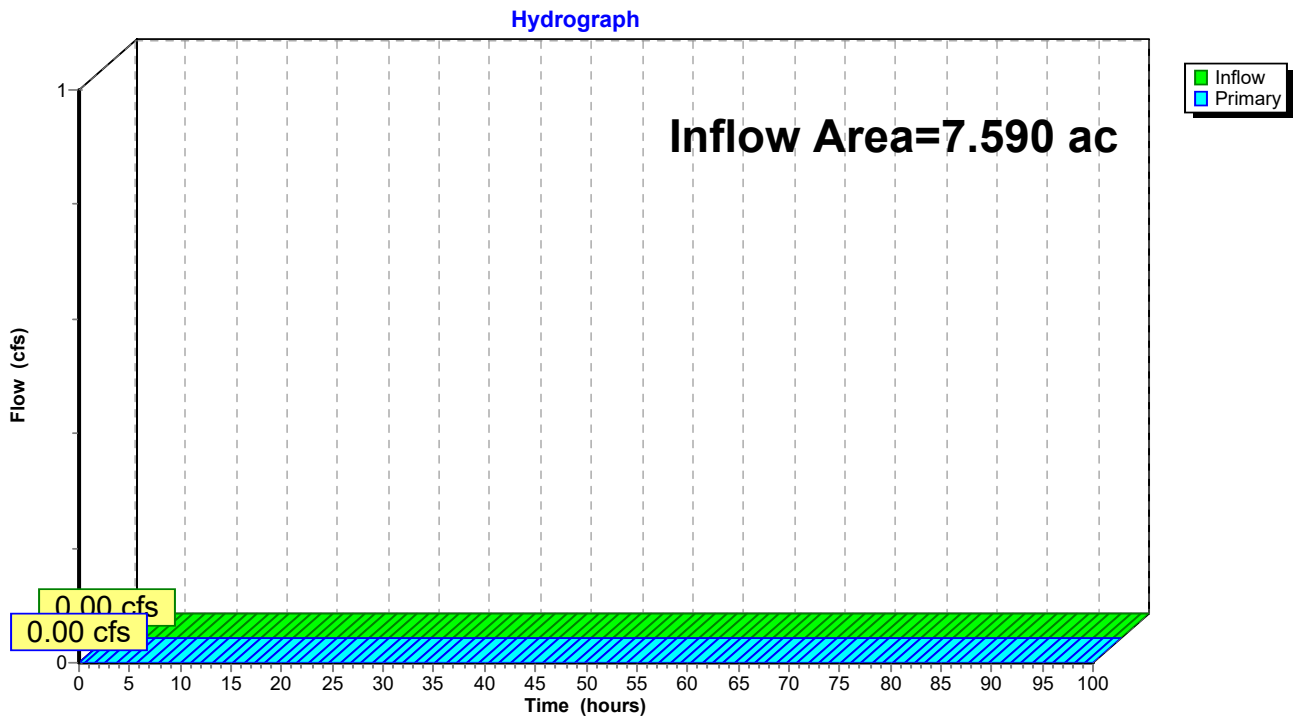

**Hydrograph for Link AP4: Analysis Point 4**

| Time (hours) | Inflow (cfs) | Elevation (feet) | Primary (cfs) | Time (hours) | Inflow (cfs) | Elevation (feet) | Primary (cfs) |
|--------------|--------------|------------------|---------------|--------------|--------------|------------------|---------------|
| 0.00         | 0.00         | 0.00             | 0.00          | 53.00        | 0.00         | 0.00             | 0.00          |
| 1.00         | 0.00         | 0.00             | 0.00          | 54.00        | 0.00         | 0.00             | 0.00          |
| 2.00         | 0.00         | 0.00             | 0.00          | 55.00        | 0.00         | 0.00             | 0.00          |
| 3.00         | 0.00         | 0.00             | 0.00          | 56.00        | 0.00         | 0.00             | 0.00          |
| 4.00         | 0.00         | 0.00             | 0.00          | 57.00        | 0.00         | 0.00             | 0.00          |
| 5.00         | 0.00         | 0.00             | 0.00          | 58.00        | 0.00         | 0.00             | 0.00          |
| 6.00         | 0.00         | 0.00             | 0.00          | 59.00        | 0.00         | 0.00             | 0.00          |
| 7.00         | 0.00         | 0.00             | 0.00          | 60.00        | 0.00         | 0.00             | 0.00          |
| 8.00         | 0.00         | 0.00             | 0.00          | 61.00        | 0.00         | 0.00             | 0.00          |
| 9.00         | 0.00         | 0.00             | 0.00          | 62.00        | 0.00         | 0.00             | 0.00          |
| 10.00        | 0.00         | 0.00             | 0.00          | 63.00        | 0.00         | 0.00             | 0.00          |
| 11.00        | 0.00         | 0.00             | 0.00          | 64.00        | 0.00         | 0.00             | 0.00          |
| 12.00        | 0.00         | 0.00             | 0.00          | 65.00        | 0.00         | 0.00             | 0.00          |
| 13.00        | 0.00         | 0.00             | 0.00          | 66.00        | 0.00         | 0.00             | 0.00          |
| 14.00        | 0.00         | 0.00             | 0.00          | 67.00        | 0.00         | 0.00             | 0.00          |
| 15.00        | 0.00         | 0.00             | 0.00          | 68.00        | 0.00         | 0.00             | 0.00          |
| 16.00        | 0.00         | 0.00             | 0.00          | 69.00        | 0.00         | 0.00             | 0.00          |
| 17.00        | 0.00         | 0.00             | 0.00          | 70.00        | 0.00         | 0.00             | 0.00          |
| 18.00        | 0.00         | 0.00             | 0.00          | 71.00        | 0.00         | 0.00             | 0.00          |
| 19.00        | 0.00         | 0.00             | 0.00          | 72.00        | 0.00         | 0.00             | 0.00          |
| 20.00        | 0.00         | 0.00             | 0.00          | 73.00        | 0.00         | 0.00             | 0.00          |
| 21.00        | 0.00         | 0.00             | 0.00          | 74.00        | 0.00         | 0.00             | 0.00          |
| 22.00        | 0.00         | 0.00             | 0.00          | 75.00        | 0.00         | 0.00             | 0.00          |
| 23.00        | 0.00         | 0.00             | 0.00          | 76.00        | 0.00         | 0.00             | 0.00          |
| 24.00        | 0.00         | 0.00             | 0.00          | 77.00        | 0.00         | 0.00             | 0.00          |
| 25.00        | 0.00         | 0.00             | 0.00          | 78.00        | 0.00         | 0.00             | 0.00          |
| 26.00        | 0.00         | 0.00             | 0.00          | 79.00        | 0.00         | 0.00             | 0.00          |
| 27.00        | 0.00         | 0.00             | 0.00          | 80.00        | 0.00         | 0.00             | 0.00          |
| 28.00        | 0.00         | 0.00             | 0.00          | 81.00        | 0.00         | 0.00             | 0.00          |
| 29.00        | 0.00         | 0.00             | 0.00          | 82.00        | 0.00         | 0.00             | 0.00          |
| 30.00        | 0.00         | 0.00             | 0.00          | 83.00        | 0.00         | 0.00             | 0.00          |
| 31.00        | 0.00         | 0.00             | 0.00          | 84.00        | 0.00         | 0.00             | 0.00          |
| 32.00        | 0.00         | 0.00             | 0.00          | 85.00        | 0.00         | 0.00             | 0.00          |
| 33.00        | 0.00         | 0.00             | 0.00          | 86.00        | 0.00         | 0.00             | 0.00          |
| 34.00        | 0.00         | 0.00             | 0.00          | 87.00        | 0.00         | 0.00             | 0.00          |
| 35.00        | 0.00         | 0.00             | 0.00          | 88.00        | 0.00         | 0.00             | 0.00          |
| 36.00        | 0.00         | 0.00             | 0.00          | 89.00        | 0.00         | 0.00             | 0.00          |
| 37.00        | 0.00         | 0.00             | 0.00          | 90.00        | 0.00         | 0.00             | 0.00          |
| 38.00        | 0.00         | 0.00             | 0.00          | 91.00        | 0.00         | 0.00             | 0.00          |
| 39.00        | 0.00         | 0.00             | 0.00          | 92.00        | 0.00         | 0.00             | 0.00          |
| 40.00        | 0.00         | 0.00             | 0.00          | 93.00        | 0.00         | 0.00             | 0.00          |
| 41.00        | 0.00         | 0.00             | 0.00          | 94.00        | 0.00         | 0.00             | 0.00          |
| 42.00        | 0.00         | 0.00             | 0.00          | 95.00        | 0.00         | 0.00             | 0.00          |
| 43.00        | 0.00         | 0.00             | 0.00          | 96.00        | 0.00         | 0.00             | 0.00          |
| 44.00        | 0.00         | 0.00             | 0.00          | 97.00        | 0.00         | 0.00             | 0.00          |
| 45.00        | 0.00         | 0.00             | 0.00          | 98.00        | 0.00         | 0.00             | 0.00          |
| 46.00        | 0.00         | 0.00             | 0.00          | 99.00        | 0.00         | 0.00             | 0.00          |
| 47.00        | 0.00         | 0.00             | 0.00          | 100.00       | 0.00         | 0.00             | 0.00          |
| 48.00        | 0.00         | 0.00             | 0.00          |              |              |                  |               |
| 49.00        | 0.00         | 0.00             | 0.00          |              |              |                  |               |
| 50.00        | 0.00         | 0.00             | 0.00          |              |              |                  |               |
| 51.00        | 0.00         | 0.00             | 0.00          |              |              |                  |               |
| 52.00        | 0.00         | 0.00             | 0.00          |              |              |                  |               |

### Summary for Link AP5: Analysis Point 5

Inflow Area = 1.299 ac, 35.18% Impervious, Inflow Depth > 2.20" for 10-yr event  
Inflow = 0.64 cfs @ 12.72 hrs, Volume= 0.239 af  
Primary = 0.64 cfs @ 12.72 hrs, Volume= 0.239 af, Atten= 0%, Lag= 0.0 min

Primary outflow = Inflow, Time Span= 0.00-100.00 hrs, dt= 0.05 hrs

### Link AP5: Analysis Point 5

Hydrograph

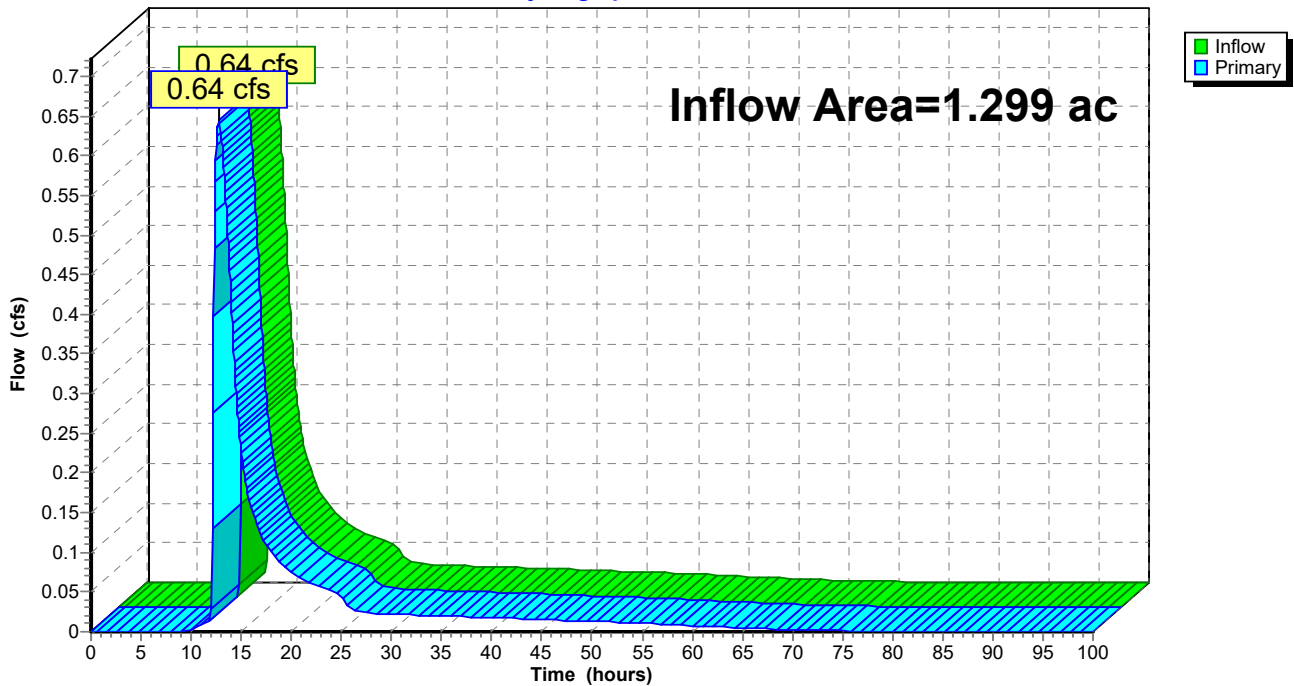



**Hydrograph for Link AP5: Analysis Point 5**

| Time (hours) | Inflow (cfs) | Elevation (feet) | Primary (cfs) | Time (hours) | Inflow (cfs) | Elevation (feet) | Primary (cfs) |
|--------------|--------------|------------------|---------------|--------------|--------------|------------------|---------------|
| 0.00         | 0.00         | <b>0.00</b>      | 0.00          | 53.00        | 0.01         | 0.00             | 0.01          |
| 1.00         | 0.00         | 0.00             | 0.00          | 54.00        | 0.01         | 0.00             | 0.01          |
| 2.00         | 0.00         | 0.00             | 0.00          | 55.00        | 0.01         | 0.00             | 0.01          |
| 3.00         | 0.00         | 0.00             | 0.00          | 56.00        | 0.01         | 0.00             | 0.01          |
| 4.00         | 0.00         | 0.00             | 0.00          | 57.00        | 0.01         | 0.00             | 0.01          |
| 5.00         | 0.00         | 0.00             | 0.00          | 58.00        | 0.01         | 0.00             | 0.01          |
| 6.00         | 0.00         | 0.00             | 0.00          | 59.00        | 0.01         | 0.00             | 0.01          |
| 7.00         | 0.00         | 0.00             | 0.00          | 60.00        | 0.01         | 0.00             | 0.01          |
| 8.00         | 0.00         | 0.00             | 0.00          | 61.00        | 0.01         | 0.00             | 0.01          |
| 9.00         | 0.00         | 0.00             | 0.00          | 62.00        | 0.01         | 0.00             | 0.01          |
| 10.00        | 0.00         | 0.00             | 0.00          | 63.00        | 0.01         | 0.00             | 0.01          |
| 11.00        | 0.01         | 0.00             | 0.01          | 64.00        | 0.01         | 0.00             | 0.01          |
| 12.00        | <b>0.02</b>  | 0.00             | <b>0.02</b>   | 65.00        | 0.00         | 0.00             | 0.00          |
| 13.00        | <b>0.63</b>  | 0.00             | <b>0.63</b>   | 66.00        | 0.00         | 0.00             | 0.00          |
| 14.00        | 0.41         | 0.00             | 0.41          | 67.00        | 0.00         | 0.00             | 0.00          |
| 15.00        | 0.23         | 0.00             | 0.23          | 68.00        | 0.00         | 0.00             | 0.00          |
| 16.00        | 0.15         | 0.00             | 0.15          | 69.00        | 0.00         | 0.00             | 0.00          |
| 17.00        | 0.12         | 0.00             | 0.12          | 70.00        | 0.00         | 0.00             | 0.00          |
| 18.00        | 0.10         | 0.00             | 0.10          | 71.00        | 0.00         | 0.00             | 0.00          |
| 19.00        | 0.09         | 0.00             | 0.09          | 72.00        | 0.00         | 0.00             | 0.00          |
| 20.00        | 0.07         | 0.00             | 0.07          | 73.00        | 0.00         | 0.00             | 0.00          |
| 21.00        | 0.07         | 0.00             | 0.07          | 74.00        | 0.00         | 0.00             | 0.00          |
| 22.00        | 0.06         | 0.00             | 0.06          | 75.00        | 0.00         | 0.00             | 0.00          |
| 23.00        | 0.06         | 0.00             | 0.06          | 76.00        | 0.00         | 0.00             | 0.00          |
| 24.00        | 0.05         | 0.00             | 0.05          | 77.00        | 0.00         | 0.00             | 0.00          |
| 25.00        | 0.04         | 0.00             | 0.04          | 78.00        | 0.00         | 0.00             | 0.00          |
| 26.00        | 0.03         | 0.00             | 0.03          | 79.00        | 0.00         | 0.00             | 0.00          |
| 27.00        | 0.02         | 0.00             | 0.02          | 80.00        | 0.00         | 0.00             | 0.00          |
| 28.00        | 0.02         | 0.00             | 0.02          | 81.00        | 0.00         | 0.00             | 0.00          |
| 29.00        | 0.02         | 0.00             | 0.02          | 82.00        | 0.00         | 0.00             | 0.00          |
| 30.00        | 0.02         | 0.00             | 0.02          | 83.00        | 0.00         | 0.00             | 0.00          |
| 31.00        | 0.02         | 0.00             | 0.02          | 84.00        | 0.00         | 0.00             | 0.00          |
| 32.00        | 0.02         | 0.00             | 0.02          | 85.00        | 0.00         | 0.00             | 0.00          |
| 33.00        | 0.02         | 0.00             | 0.02          | 86.00        | 0.00         | 0.00             | 0.00          |
| 34.00        | 0.02         | 0.00             | 0.02          | 87.00        | 0.00         | 0.00             | 0.00          |
| 35.00        | 0.02         | 0.00             | 0.02          | 88.00        | 0.00         | 0.00             | 0.00          |
| 36.00        | 0.02         | 0.00             | 0.02          | 89.00        | 0.00         | 0.00             | 0.00          |
| 37.00        | 0.02         | 0.00             | 0.02          | 90.00        | 0.00         | 0.00             | 0.00          |
| 38.00        | 0.02         | 0.00             | 0.02          | 91.00        | 0.00         | 0.00             | 0.00          |
| 39.00        | 0.02         | 0.00             | 0.02          | 92.00        | 0.00         | 0.00             | 0.00          |
| 40.00        | 0.02         | 0.00             | 0.02          | 93.00        | 0.00         | 0.00             | 0.00          |
| 41.00        | 0.02         | 0.00             | 0.02          | 94.00        | 0.00         | 0.00             | 0.00          |
| 42.00        | 0.02         | 0.00             | 0.02          | 95.00        | 0.00         | 0.00             | 0.00          |
| 43.00        | 0.02         | 0.00             | 0.02          | 96.00        | 0.00         | 0.00             | 0.00          |
| 44.00        | 0.02         | 0.00             | 0.02          | 97.00        | 0.00         | 0.00             | 0.00          |
| 45.00        | 0.02         | 0.00             | 0.02          | 98.00        | 0.00         | 0.00             | 0.00          |
| 46.00        | 0.01         | 0.00             | 0.01          | 99.00        | 0.00         | 0.00             | 0.00          |
| 47.00        | 0.01         | 0.00             | 0.01          | 100.00       | 0.00         | 0.00             | 0.00          |
| 48.00        | 0.01         | 0.00             | 0.01          |              |              |                  |               |
| 49.00        | 0.01         | 0.00             | 0.01          |              |              |                  |               |
| 50.00        | 0.01         | 0.00             | 0.01          |              |              |                  |               |
| 51.00        | 0.01         | 0.00             | 0.01          |              |              |                  |               |
| 52.00        | 0.01         | 0.00             | 0.01          |              |              |                  |               |

### Summary for Link AP6: Analysis Point 6

Inflow Area = 3.908 ac, 0.00% Impervious, Inflow Depth = 0.25" for 10-yr event  
Inflow = 0.34 cfs @ 12.25 hrs, Volume= 0.082 af  
Primary = 0.34 cfs @ 12.25 hrs, Volume= 0.082 af, Atten= 0%, Lag= 0.0 min

Primary outflow = Inflow, Time Span= 0.00-100.00 hrs, dt= 0.05 hrs

### Link AP6: Analysis Point 6

Hydrograph

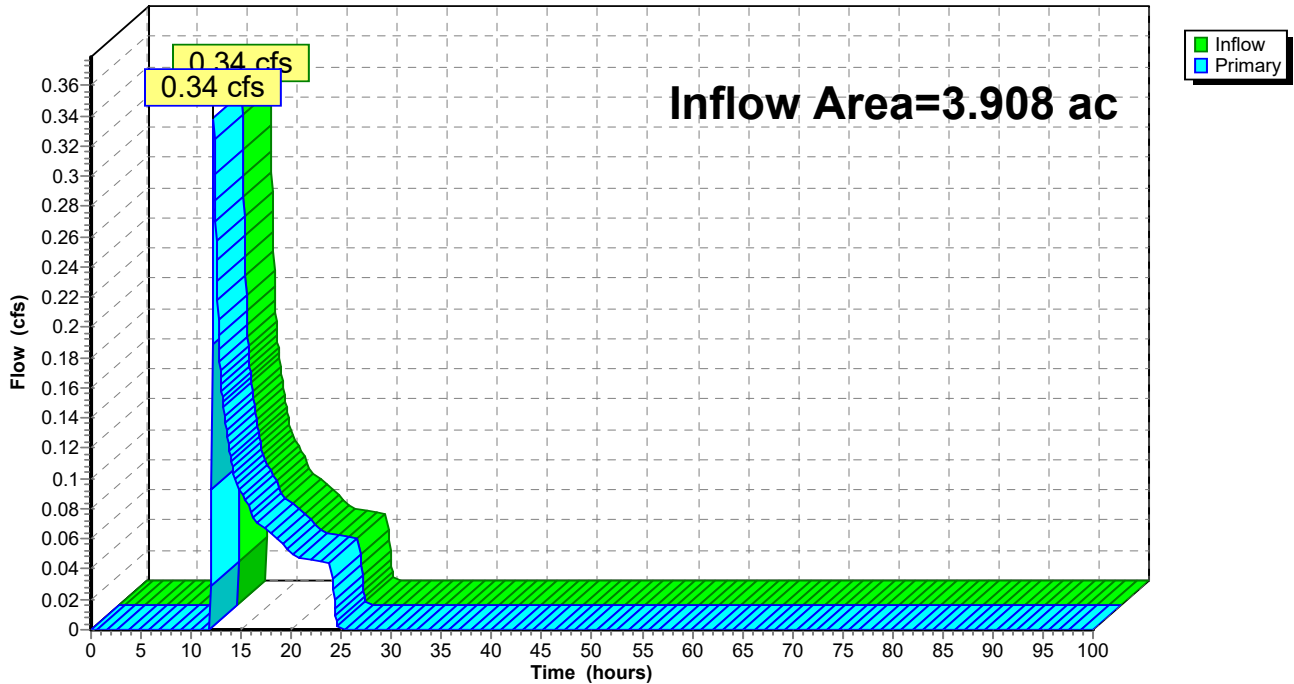

**Hydrograph for Link AP6: Analysis Point 6**

| Time (hours) | Inflow (cfs) | Elevation (feet) | Primary (cfs) | Time (hours) | Inflow (cfs) | Elevation (feet) | Primary (cfs) |
|--------------|--------------|------------------|---------------|--------------|--------------|------------------|---------------|
| 0.00         | 0.00         | <b>0.00</b>      | 0.00          | 53.00        | 0.00         | 0.00             | 0.00          |
| 1.00         | 0.00         | 0.00             | 0.00          | 54.00        | 0.00         | 0.00             | 0.00          |
| 2.00         | 0.00         | 0.00             | 0.00          | 55.00        | 0.00         | 0.00             | 0.00          |
| 3.00         | 0.00         | 0.00             | 0.00          | 56.00        | 0.00         | 0.00             | 0.00          |
| 4.00         | 0.00         | 0.00             | 0.00          | 57.00        | 0.00         | 0.00             | 0.00          |
| 5.00         | 0.00         | 0.00             | 0.00          | 58.00        | 0.00         | 0.00             | 0.00          |
| 6.00         | 0.00         | 0.00             | 0.00          | 59.00        | 0.00         | 0.00             | 0.00          |
| 7.00         | 0.00         | 0.00             | 0.00          | 60.00        | 0.00         | 0.00             | 0.00          |
| 8.00         | 0.00         | 0.00             | 0.00          | 61.00        | 0.00         | 0.00             | 0.00          |
| 9.00         | 0.00         | 0.00             | 0.00          | 62.00        | 0.00         | 0.00             | 0.00          |
| 10.00        | 0.00         | 0.00             | 0.00          | 63.00        | 0.00         | 0.00             | 0.00          |
| 11.00        | 0.00         | 0.00             | 0.00          | 64.00        | 0.00         | 0.00             | 0.00          |
| 12.00        | <b>0.03</b>  | 0.00             | <b>0.03</b>   | 65.00        | 0.00         | 0.00             | 0.00          |
| 13.00        | <b>0.16</b>  | 0.00             | <b>0.16</b>   | 66.00        | 0.00         | 0.00             | 0.00          |
| 14.00        | 0.11         | 0.00             | 0.11          | 67.00        | 0.00         | 0.00             | 0.00          |
| 15.00        | 0.09         | 0.00             | 0.09          | 68.00        | 0.00         | 0.00             | 0.00          |
| 16.00        | 0.08         | 0.00             | 0.08          | 69.00        | 0.00         | 0.00             | 0.00          |
| 17.00        | 0.07         | 0.00             | 0.07          | 70.00        | 0.00         | 0.00             | 0.00          |
| 18.00        | 0.06         | 0.00             | 0.06          | 71.00        | 0.00         | 0.00             | 0.00          |
| 19.00        | 0.06         | 0.00             | 0.06          | 72.00        | 0.00         | 0.00             | 0.00          |
| 20.00        | 0.05         | 0.00             | 0.05          | 73.00        | 0.00         | 0.00             | 0.00          |
| 21.00        | 0.05         | 0.00             | 0.05          | 74.00        | 0.00         | 0.00             | 0.00          |
| 22.00        | 0.05         | 0.00             | 0.05          | 75.00        | 0.00         | 0.00             | 0.00          |
| 23.00        | 0.05         | 0.00             | 0.05          | 76.00        | 0.00         | 0.00             | 0.00          |
| 24.00        | 0.04         | 0.00             | 0.04          | 77.00        | 0.00         | 0.00             | 0.00          |
| 25.00        | 0.00         | 0.00             | 0.00          | 78.00        | 0.00         | 0.00             | 0.00          |
| 26.00        | 0.00         | 0.00             | 0.00          | 79.00        | 0.00         | 0.00             | 0.00          |
| 27.00        | 0.00         | 0.00             | 0.00          | 80.00        | 0.00         | 0.00             | 0.00          |
| 28.00        | 0.00         | 0.00             | 0.00          | 81.00        | 0.00         | 0.00             | 0.00          |
| 29.00        | 0.00         | 0.00             | 0.00          | 82.00        | 0.00         | 0.00             | 0.00          |
| 30.00        | 0.00         | 0.00             | 0.00          | 83.00        | 0.00         | 0.00             | 0.00          |
| 31.00        | 0.00         | 0.00             | 0.00          | 84.00        | 0.00         | 0.00             | 0.00          |
| 32.00        | 0.00         | 0.00             | 0.00          | 85.00        | 0.00         | 0.00             | 0.00          |
| 33.00        | 0.00         | 0.00             | 0.00          | 86.00        | 0.00         | 0.00             | 0.00          |
| 34.00        | 0.00         | 0.00             | 0.00          | 87.00        | 0.00         | 0.00             | 0.00          |
| 35.00        | 0.00         | 0.00             | 0.00          | 88.00        | 0.00         | 0.00             | 0.00          |
| 36.00        | 0.00         | 0.00             | 0.00          | 89.00        | 0.00         | 0.00             | 0.00          |
| 37.00        | 0.00         | 0.00             | 0.00          | 90.00        | 0.00         | 0.00             | 0.00          |
| 38.00        | 0.00         | 0.00             | 0.00          | 91.00        | 0.00         | 0.00             | 0.00          |
| 39.00        | 0.00         | 0.00             | 0.00          | 92.00        | 0.00         | 0.00             | 0.00          |
| 40.00        | 0.00         | 0.00             | 0.00          | 93.00        | 0.00         | 0.00             | 0.00          |
| 41.00        | 0.00         | 0.00             | 0.00          | 94.00        | 0.00         | 0.00             | 0.00          |
| 42.00        | 0.00         | 0.00             | 0.00          | 95.00        | 0.00         | 0.00             | 0.00          |
| 43.00        | 0.00         | 0.00             | 0.00          | 96.00        | 0.00         | 0.00             | 0.00          |
| 44.00        | 0.00         | 0.00             | 0.00          | 97.00        | 0.00         | 0.00             | 0.00          |
| 45.00        | 0.00         | 0.00             | 0.00          | 98.00        | 0.00         | 0.00             | 0.00          |
| 46.00        | 0.00         | 0.00             | 0.00          | 99.00        | 0.00         | 0.00             | 0.00          |
| 47.00        | 0.00         | 0.00             | 0.00          | 100.00       | 0.00         | 0.00             | 0.00          |
| 48.00        | 0.00         | 0.00             | 0.00          |              |              |                  |               |
| 49.00        | 0.00         | 0.00             | 0.00          |              |              |                  |               |
| 50.00        | 0.00         | 0.00             | 0.00          |              |              |                  |               |
| 51.00        | 0.00         | 0.00             | 0.00          |              |              |                  |               |
| 52.00        | 0.00         | 0.00             | 0.00          |              |              |                  |               |

# 1096 Proposed Stormwater Conditions\_Final D Soils GrType II 24-hr 25-yr Rainfall=4.56"

Prepared by CLA Site

Printed 12/13/2024

HydroCAD® 10.20-5c s/n 01894 © 2023 HydroCAD Software Solutions LLC

Page 161

Time span=0.00-100.00 hrs, dt=0.05 hrs, 2001 points x 2  
Runoff by SCS TR-20 method, UH=SCS, Weighted-CN  
Reach routing by Dyn-Stor-Ind method - Pond routing by Dyn-Stor-Ind method

|  |   |
|--|---|
| <b>Subcatchment 6S: Subcatchment 6</b>       | Runoff Area=1.299 ac 35.18% Impervious Runoff Depth=2.96"<br>Flow Length=73' Tc=9.6 min CN=85 Runoff=5.82 cfs 0.321 af  |
| <b>Subcatchment S4a: Subcatchment 4a</b>     | Runoff Area=10.222 ac 13.62% Impervious Runoff Depth=0.67"<br>Flow Length=907' Tc=38.7 min CN=53 Runoff=3.25 cfs 0.567 af                                     |
| <b>Subcatchment S4b: Subcatchment 4b</b>     | Runoff Area=0.188 ac 0.00% Impervious Runoff Depth=2.26"<br>Tc=6.0 min CN=77 Runoff=0.73 cfs 0.035 af   |
| <b>Subcatchment S5a: Subcatchment 5a</b>     | Runoff Area=5.515 ac 54.87% Impervious Runoff Depth=2.96"<br>Flow Length=634' Tc=17.7 min CN=85 Runoff=19.21 cfs 1.362 af                                     |
| <b>Subcatchment S5b: Subcatchment 5b</b>     | Runoff Area=2.075 ac 33.06% Impervious Runoff Depth=0.62"<br>Flow Length=207' Tc=68.8 min CN=52 Runoff=0.39 cfs 0.107 af                                      |
| <b>Subcatchment S7: Subcatchment 7</b>       | Runoff Area=3.908 ac 0.00% Impervious Runoff Depth=0.52"<br>Flow Length=531' Tc=19.9 min CN=50 Runoff=1.28 cfs 0.170 af                                       |
| <b>Reach R10: 10" Culvert Pond Discharge</b> | Avg. Flow Depth=0.33' Max Vel=4.33 fps Inflow=0.88 cfs 0.320 af<br>10.0" Round Pipe n=0.012 L=27.0' S=0.0122 '/' Capacity=2.62 cfs Outflow=0.88 cfs 0.320 af  |
| <b>Reach R11: Proposed RRv Swale - 268'</b>  | Avg. Flow Depth=0.57' Max Vel=1.52 fps Inflow=3.25 cfs 0.567 af<br>n=0.035 L=268.0' S=0.0047 '/' Capacity=16.83 cfs Outflow=3.22 cfs 0.567 af                 |
| <b>Reach R12: 12" Culvert Pond Discharge</b> | Avg. Flow Depth=1.00' Max Vel=0.47 fps Inflow=1.07 cfs 0.503 af<br>12.0" Round Pipe n=0.012 L=137.0' S=0.0001 '/' Capacity=0.33 cfs Outflow=0.33 cfs 0.503 af |
| <b>Reach R7: Proposed RRv Swale</b>          | Avg. Flow Depth=1.28' Max Vel=1.84 fps Inflow=19.21 cfs 1.362 af<br>n=0.080 L=318.0' S=0.0126 '/' Capacity=35.37 cfs Outflow=18.55 cfs 1.362 af               |
| <b>Reach R8: Proposed RRv Swale</b>          | Avg. Flow Depth=0.20' Max Vel=0.70 fps Inflow=0.39 cfs 0.107 af<br>n=0.080 L=568.0' S=0.0158 '/' Capacity=8.32 cfs Outflow=0.37 cfs 0.107 af                  |
| <b>Reach R9: Proposed RRV Swale</b>          | Avg. Flow Depth=0.88' Max Vel=0.92 fps Inflow=5.82 cfs 0.321 af<br>n=0.080 L=764.0' S=0.0056 '/' Capacity=8.04 cfs Outflow=3.72 cfs 0.321 af                  |
| <b>Pond 4P: Proposed Stormwater Pond</b>     | Peak Elev=338.58' Storage=5,697 cf Inflow=3.22 cfs 0.567 af<br>Primary=1.07 cfs 0.503 af Secondary=1.62 cfs 0.063 af Outflow=2.68 cfs 0.567 af                |
| <b>Pond 5P: Proposed Infiltration Basin</b>  | Peak Elev=329.16' Storage=9,999 cf Inflow=18.55 cfs 1.469 af<br>Discarded=10.62 cfs 1.469 af Secondary=0.00 cfs 0.000 af Outflow=10.62 cfs 1.469 af           |
| <b>Pond 6P: Proposed Stormwater Pond</b>     | Peak Elev=331.17' Storage=7,639 cf Inflow=3.72 cfs 0.321 af<br>Primary=0.88 cfs 0.320 af Secondary=0.00 cfs 0.000 af Outflow=0.88 cfs 0.320 af                |
| <b>Link AP3: Analysis Point 3</b>            | Inflow=2.00 cfs 0.602 af<br>Primary=2.00 cfs 0.602 af   |

**1096 Proposed Stormwater Conditions\_Final D Soils GrType II 24-hr 25-yr Rainfall=4.56"**

Prepared by CLA Site

Printed 12/13/2024

HydroCAD® 10.20-5c s/n 01894 © 2023 HydroCAD Software Solutions LLC

Page 162

**Link AP4: Analysis Point 4**

Inflow=0.00 cfs 0.000 af  
Primary=0.00 cfs 0.000 af

**Link AP5: Analysis Point 5**

Inflow=0.88 cfs 0.320 af  
Primary=0.88 cfs 0.320 af

**Link AP6: Analysis Point 6**

Inflow=1.28 cfs 0.170 af  
Primary=1.28 cfs 0.170 af

**Total Runoff Area = 23.207 ac   Runoff Volume = 2.562 af   Average Runoff Depth = 1.32"**  
**76.04% Pervious = 17.646 ac   23.96% Impervious = 5.561 ac**

**Summary for Subcatchment 6S: Subcatchment 6**

Runoff = 5.82 cfs @ 12.01 hrs, Volume= 0.321 af, Depth= 2.96"  
 Routed to Reach R9 : Proposed RRV Swale

Runoff by SCS TR-20 method, UH=SCS, Weighted-CN, Time Span= 0.00-100.00 hrs, dt= 0.05 hrs  
 Type II 24-hr 25-yr Rainfall=4.56"

| Area (ac) | CN | Description               |
|-----------|----|---------------------------|
| 0.411     | 98 | Paved parking, HSG D      |
| 0.021     | 30 | Meadow, non-grazed, HSG A |
| 0.057     | 94 | Fallow, bare soil, HSG D  |
| 0.764     | 78 | Meadow, non-grazed, HSG D |
| * 0.046   | 98 | Water Surface, HSG D      |
| 1.299     | 85 | Weighted Average          |
| 0.842     |    | 64.82% Pervious Area      |
| 0.457     |    | 35.18% Impervious Area    |

| Tc (min) | Length (feet) | Slope (ft/ft) | Velocity (ft/sec) | Capacity (cfs) | Description  |
|----------|---------------|---------------|-------------------|----------------|--|
| 8.6      | 65            | 0.0154        | 0.13              |                | <b>Sheet Flow, Hydro Flow</b><br>Grass: Short n= 0.150 P2= 2.59" |
| 1.0      | 8             | 0.1328        | 0.14              |                | <b>Sheet Flow, Hydro Flow</b><br>Grass: Dense n= 0.240 P2= 2.59" |
| 9.6      | 73            | Total         |                   |                |  |

**Subcatchment 6S: Subcatchment 6**

Hydrograph

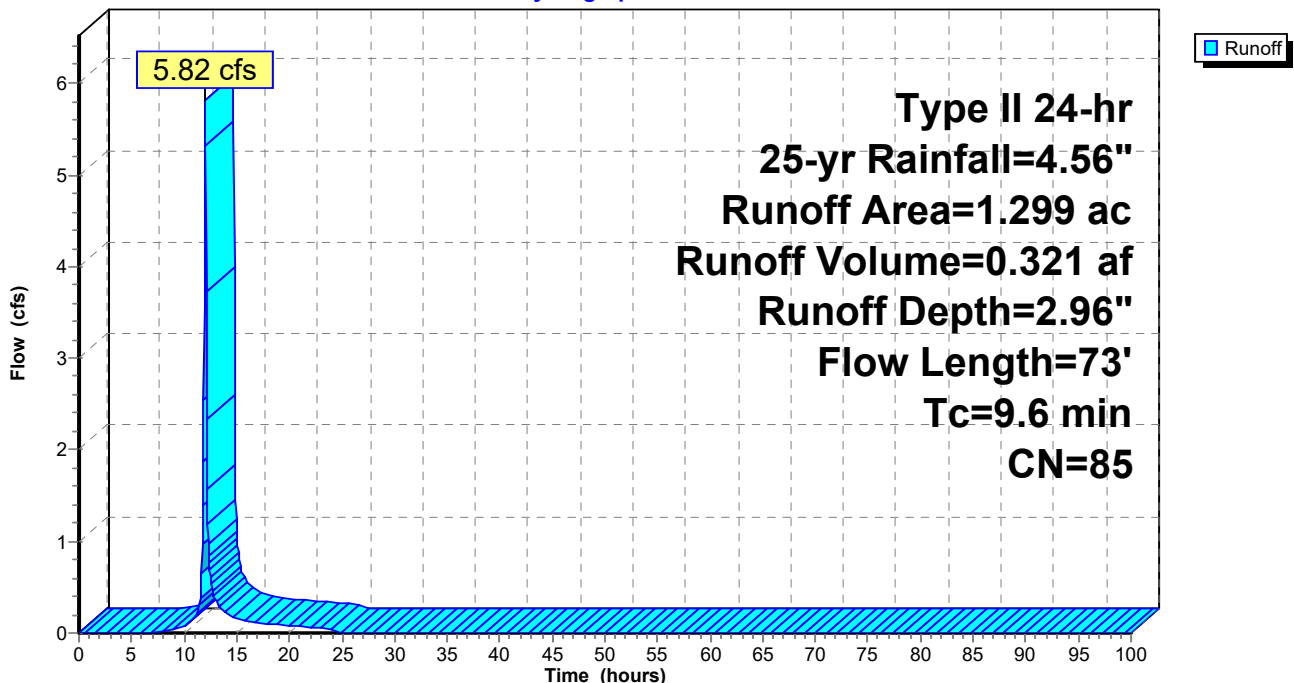

**Hydrograph for Subcatchment 6S: Subcatchment 6**

| Time (hours) | Precip. (inches) | Excess (inches) | Runoff (cfs) | Time (hours) | Precip. (inches) | Excess (inches) | Runoff (cfs) |
|--------------|------------------|-----------------|--------------|--------------|------------------|-----------------|--------------|
| 0.00         | 0.00             | 0.00            | 0.00         | 53.00        | 4.56             | 2.96            | 0.00         |
| 1.00         | 0.05             | 0.00            | 0.00         | 54.00        | 4.56             | 2.96            | 0.00         |
| 2.00         | 0.10             | 0.00            | 0.00         | 55.00        | 4.56             | 2.96            | 0.00         |
| 3.00         | 0.16             | 0.00            | 0.00         | 56.00        | 4.56             | 2.96            | 0.00         |
| 4.00         | 0.22             | 0.00            | 0.00         | 57.00        | 4.56             | 2.96            | 0.00         |
| 5.00         | 0.29             | 0.00            | 0.00         | 58.00        | 4.56             | 2.96            | 0.00         |
| 6.00         | 0.36             | 0.00            | 0.00         | 59.00        | 4.56             | 2.96            | 0.00         |
| 7.00         | 0.45             | 0.01            | 0.01         | 60.00        | 4.56             | 2.96            | 0.00         |
| 8.00         | 0.55             | 0.02            | 0.02         | 61.00        | 4.56             | 2.96            | 0.00         |
| 9.00         | 0.67             | 0.05            | 0.05         | 62.00        | 4.56             | 2.96            | 0.00         |
| 10.00        | 0.83             | 0.10            | 0.08         | 63.00        | 4.56             | 2.96            | 0.00         |
| 11.00        | 1.07             | 0.21            | 0.19         | 64.00        | 4.56             | 2.96            | 0.00         |
| 12.00        | 3.02             | 1.61            | <b>5.81</b>  | 65.00        | 4.56             | 2.96            | 0.00         |
| 13.00        | 3.52             | 2.03            | 0.36         | 66.00        | 4.56             | 2.96            | 0.00         |
| 14.00        | 3.74             | 2.23            | 0.21         | 67.00        | 4.56             | 2.96            | 0.00         |
| 15.00        | 3.89             | 2.36            | 0.16         | 68.00        | 4.56             | 2.96            | 0.00         |
| 16.00        | 4.01             | 2.47            | 0.13         | 69.00        | 4.56             | 2.96            | 0.00         |
| 17.00        | 4.11             | 2.56            | 0.11         | 70.00        | 4.56             | 2.96            | 0.00         |
| 18.00        | 4.20             | 2.64            | 0.10         | 71.00        | 4.56             | 2.96            | 0.00         |
| 19.00        | 4.28             | 2.71            | 0.09         | 72.00        | 4.56             | 2.96            | 0.00         |
| 20.00        | 4.34             | 2.76            | 0.07         | 73.00        | 4.56             | 2.96            | 0.00         |
| 21.00        | 4.40             | 2.82            | 0.07         | 74.00        | 4.56             | 2.96            | 0.00         |
| 22.00        | 4.46             | 2.87            | 0.07         | 75.00        | 4.56             | 2.96            | 0.00         |
| 23.00        | 4.51             | 2.92            | 0.06         | 76.00        | 4.56             | 2.96            | 0.00         |
| 24.00        | <b>4.56</b>      | <b>2.96</b>     | 0.06         | 77.00        | 4.56             | 2.96            | 0.00         |
| 25.00        | 4.56             | 2.96            | 0.00         | 78.00        | 4.56             | 2.96            | 0.00         |
| 26.00        | 4.56             | 2.96            | 0.00         | 79.00        | 4.56             | 2.96            | 0.00         |
| 27.00        | 4.56             | 2.96            | 0.00         | 80.00        | 4.56             | 2.96            | 0.00         |
| 28.00        | 4.56             | 2.96            | 0.00         | 81.00        | 4.56             | 2.96            | 0.00         |
| 29.00        | 4.56             | 2.96            | 0.00         | 82.00        | 4.56             | 2.96            | 0.00         |
| 30.00        | 4.56             | 2.96            | 0.00         | 83.00        | 4.56             | 2.96            | 0.00         |
| 31.00        | 4.56             | 2.96            | 0.00         | 84.00        | 4.56             | 2.96            | 0.00         |
| 32.00        | 4.56             | 2.96            | 0.00         | 85.00        | 4.56             | 2.96            | 0.00         |
| 33.00        | 4.56             | 2.96            | 0.00         | 86.00        | 4.56             | 2.96            | 0.00         |
| 34.00        | 4.56             | 2.96            | 0.00         | 87.00        | 4.56             | 2.96            | 0.00         |
| 35.00        | 4.56             | 2.96            | 0.00         | 88.00        | 4.56             | 2.96            | 0.00         |
| 36.00        | 4.56             | 2.96            | 0.00         | 89.00        | 4.56             | 2.96            | 0.00         |
| 37.00        | 4.56             | 2.96            | 0.00         | 90.00        | 4.56             | 2.96            | 0.00         |
| 38.00        | 4.56             | 2.96            | 0.00         | 91.00        | 4.56             | 2.96            | 0.00         |
| 39.00        | 4.56             | 2.96            | 0.00         | 92.00        | 4.56             | 2.96            | 0.00         |
| 40.00        | 4.56             | 2.96            | 0.00         | 93.00        | 4.56             | 2.96            | 0.00         |
| 41.00        | 4.56             | 2.96            | 0.00         | 94.00        | 4.56             | 2.96            | 0.00         |
| 42.00        | 4.56             | 2.96            | 0.00         | 95.00        | 4.56             | 2.96            | 0.00         |
| 43.00        | 4.56             | 2.96            | 0.00         | 96.00        | 4.56             | 2.96            | 0.00         |
| 44.00        | 4.56             | 2.96            | 0.00         | 97.00        | 4.56             | 2.96            | 0.00         |
| 45.00        | 4.56             | 2.96            | 0.00         | 98.00        | 4.56             | 2.96            | 0.00         |
| 46.00        | 4.56             | 2.96            | 0.00         | 99.00        | 4.56             | 2.96            | 0.00         |
| 47.00        | 4.56             | 2.96            | 0.00         | 100.00       | 4.56             | 2.96            | 0.00         |
| 48.00        | 4.56             | 2.96            | 0.00         |              |                  |                 |              |
| 49.00        | 4.56             | 2.96            | 0.00         |              |                  |                 |              |
| 50.00        | 4.56             | 2.96            | 0.00         |              |                  |                 |              |
| 51.00        | 4.56             | 2.96            | 0.00         |              |                  |                 |              |
| 52.00        | 4.56             | 2.96            | 0.00         |              |                  |                 |              |

**Summary for Subcatchment S4a: Subcatchment 4a**

Runoff = 3.25 cfs @ 12.45 hrs, Volume= 0.567 af, Depth= 0.67"

Routed to Reach R11 : Proposed RRv Swale - 268' Prior to Stormwater Pond

Runoff by SCS TR-20 method, UH=SCS, Weighted-CN, Time Span= 0.00-100.00 hrs, dt= 0.05 hrs  
 Type II 24-hr 25-yr Rainfall=4.56"

| Area (ac) | CN | Description                   |
|-----------|----|-------------------------------|
| * 0.470   | 98 | Paved roads, HSG A            |
| 0.681     | 39 | >75% Grass cover, Good, HSG A |
| 0.818     | 30 | Meadow, non-grazed, HSG A     |
| 0.105     | 98 | Roofs, HSG A                  |
| 0.331     | 98 | Paved parking, HSG A          |
| 0.247     | 98 | Paved parking, HSG D          |
| 4.615     | 30 | Woods, Good, HSG A            |
| 0.519     | 77 | Woods, Good, HSG D            |
| 0.020     | 94 | Fallow, bare soil, HSG D      |
| 2.177     | 80 | >75% Grass cover, Good, HSG D |
| 0.118     | 98 | Roofs, HSG D                  |
| 0.079     | 98 | Paved parking, HSG D          |
| 0.042     | 98 | Water Surface, HSG D          |
| 10.222    | 53 | Weighted Average              |
| 8.830     |    | 86.38% Pervious Area          |
| 1.392     |    | 13.62% Impervious Area        |



**1096 Proposed Stormwater Conditions\_Final D Soils GrType II 24-hr 25-yr Rainfall=4.56"**

Prepared by CLA Site

Printed 12/13/2024

HydroCAD® 10.20-5c s/n 01894 © 2023 HydroCAD Software Solutions LLC

Page 166

| Tc<br>(min) | Length<br>(feet) | Slope<br>(ft/ft) | Velocity<br>(ft/sec) | Capacity<br>(cfs) | Description   |
|-------------|------------------|------------------|----------------------|-------------------|---|
| 0.2         | 7                | 0.0176           | 0.69                 |                   | <b>Sheet Flow, Hydro Flow</b><br>Smooth surfaces n= 0.011 P2= 2.59"             |
| 1.5         | 13               | 0.0447           | 0.14                 |                   | <b>Sheet Flow, Hydro Flow</b><br>Grass: Short n= 0.150 P2= 2.59"                |
| 6.2         | 43               | 0.4276           | 0.12                 |                   | <b>Sheet Flow, Hydro Flow</b><br>Woods: Dense underbrush n= 0.800 P2= 2.59"     |
| 0.5         | 42               | 0.0809           | 1.42                 |                   | <b>Shallow Concentrated Flow, Hydro Flow</b><br>Woodland Kv= 5.0 fps            |
| 1.8         | 66               | 0.0151           | 0.61                 |                   | <b>Shallow Concentrated Flow, Hydro Flow</b><br>Woodland Kv= 5.0 fps            |
| 0.6         | 38               | 0.0526           | 1.15                 |                   | <b>Shallow Concentrated Flow, Hydro Flow</b><br>Woodland Kv= 5.0 fps            |
| 0.6         | 32               | 0.0312           | 0.88                 |                   | <b>Shallow Concentrated Flow, Hydro Flow</b><br>Woodland Kv= 5.0 fps            |
| 3.5         | 130              | 0.0155           | 0.62                 |                   | <b>Shallow Concentrated Flow, Hydro Flow</b><br>Woodland Kv= 5.0 fps            |
| 6.9         | 205              | 0.0098           | 0.49                 |                   | <b>Shallow Concentrated Flow, Hydro Flow</b><br>Woodland Kv= 5.0 fps            |
| 2.6         | 65               | 0.0069           | 0.42                 |                   | <b>Shallow Concentrated Flow, Hydro Flow</b><br>Woodland Kv= 5.0 fps            |
| 2.3         | 7                | 0.0001           | 0.05                 |                   | <b>Shallow Concentrated Flow, Hydro Flow</b><br>Woodland Kv= 5.0 fps            |
| 2.4         | 10               | 0.0001           | 0.07                 |                   | <b>Shallow Concentrated Flow, Hydro Flow</b><br>Short Grass Pasture Kv= 7.0 fps |
| 1.2         | 5                | 0.0001           | 0.07                 |                   | <b>Shallow Concentrated Flow, Hydro Flow</b><br>Short Grass Pasture Kv= 7.0 fps |
| 7.7         | 172              | 0.0028           | 0.37                 |                   | <b>Shallow Concentrated Flow, Hydro Flow</b><br>Short Grass Pasture Kv= 7.0 fps |
| 0.4         | 46               | 0.0100           | 2.03                 |                   | <b>Shallow Concentrated Flow, Hydro Flow</b><br>Paved Kv= 20.3 fps              |
| 0.1         | 9                | 0.0890           | 2.09                 |                   | <b>Shallow Concentrated Flow, Hydro Flow</b><br>Short Grass Pasture Kv= 7.0 fps |
| 0.2         | 17               | 0.0360           | 1.33                 |                   | <b>Shallow Concentrated Flow, Hydro Flow</b><br>Short Grass Pasture Kv= 7.0 fps |
| 38.7        | 907              | Total            |                      |                   |   |

### Subcatchment S4a: Subcatchment 4a

Hydrograph

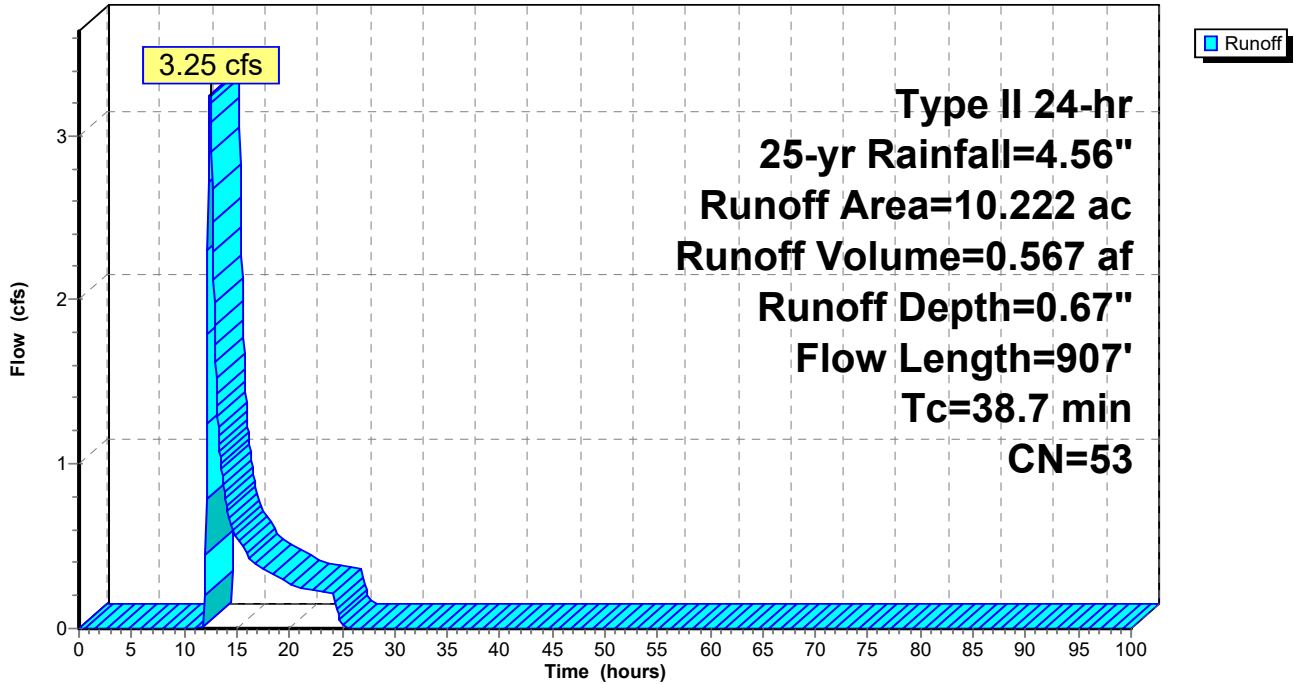

**1096 Proposed Stormwater Conditions\_Final D Soils GrType II 24-hr 25-yr Rainfall=4.56"**

Prepared by CLA Site

Printed 12/13/2024

HydroCAD® 10.20-5c s/n 01894 © 2023 HydroCAD Software Solutions LLC

Page 168

**Hydrograph for Subcatchment S4a: Subcatchment 4a**

| Time<br>(hours) | Precip.<br>(inches) | Excess<br>(inches) | Runoff<br>(cfs) | Time<br>(hours) | Precip.<br>(inches) | Excess<br>(inches) | Runoff<br>(cfs) |
|-----------------|---------------------|--------------------|-----------------|-----------------|---------------------|--------------------|-----------------|
| 0.00            | 0.00                | 0.00               | 0.00            | 53.00           | 4.56                | 0.67               | 0.00            |
| 1.00            | 0.05                | 0.00               | 0.00            | 54.00           | 4.56                | 0.67               | 0.00            |
| 2.00            | 0.10                | 0.00               | 0.00            | 55.00           | 4.56                | 0.67               | 0.00            |
| 3.00            | 0.16                | 0.00               | 0.00            | 56.00           | 4.56                | 0.67               | 0.00            |
| 4.00            | 0.22                | 0.00               | 0.00            | 57.00           | 4.56                | 0.67               | 0.00            |
| 5.00            | 0.29                | 0.00               | 0.00            | 58.00           | 4.56                | 0.67               | 0.00            |
| 6.00            | 0.36                | 0.00               | 0.00            | 59.00           | 4.56                | 0.67               | 0.00            |
| 7.00            | 0.45                | 0.00               | 0.00            | 60.00           | 4.56                | 0.67               | 0.00            |
| 8.00            | 0.55                | 0.00               | 0.00            | 61.00           | 4.56                | 0.67               | 0.00            |
| 9.00            | 0.67                | 0.00               | 0.00            | 62.00           | 4.56                | 0.67               | 0.00            |
| 10.00           | 0.83                | 0.00               | 0.00            | 63.00           | 4.56                | 0.67               | 0.00            |
| 11.00           | 1.07                | 0.00               | 0.00            | 64.00           | 4.56                | 0.67               | 0.00            |
| 12.00           | 3.02                | 0.15               | <b>0.20</b>     | 65.00           | 4.56                | 0.67               | 0.00            |
| 13.00           | 3.52                | 0.29               | <b>1.62</b>     | 66.00           | 4.56                | 0.67               | 0.00            |
| 14.00           | 3.74                | 0.36               | 0.76            | 67.00           | 4.56                | 0.67               | 0.00            |
| 15.00           | 3.89                | 0.41               | 0.55            | 68.00           | 4.56                | 0.67               | 0.00            |
| 16.00           | 4.01                | 0.45               | 0.45            | 69.00           | 4.56                | 0.67               | 0.00            |
| 17.00           | 4.11                | 0.49               | 0.38            | 70.00           | 4.56                | 0.67               | 0.00            |
| 18.00           | 4.20                | 0.52               | 0.35            | 71.00           | 4.56                | 0.67               | 0.00            |
| 19.00           | 4.28                | 0.55               | 0.31            | 72.00           | 4.56                | 0.67               | 0.00            |
| 20.00           | 4.34                | 0.58               | 0.27            | 73.00           | 4.56                | 0.67               | 0.00            |
| 21.00           | 4.40                | 0.60               | 0.24            | 74.00           | 4.56                | 0.67               | 0.00            |
| 22.00           | 4.46                | 0.62               | 0.24            | 75.00           | 4.56                | 0.67               | 0.00            |
| 23.00           | 4.51                | 0.64               | 0.23            | 76.00           | 4.56                | 0.67               | 0.00            |
| 24.00           | <b>4.56</b>         | <b>0.67</b>        | 0.22            | 77.00           | 4.56                | 0.67               | 0.00            |
| 25.00           | 4.56                | 0.67               | 0.02            | 78.00           | 4.56                | 0.67               | 0.00            |
| 26.00           | 4.56                | 0.67               | 0.00            | 79.00           | 4.56                | 0.67               | 0.00            |
| 27.00           | 4.56                | 0.67               | 0.00            | 80.00           | 4.56                | 0.67               | 0.00            |
| 28.00           | 4.56                | 0.67               | 0.00            | 81.00           | 4.56                | 0.67               | 0.00            |
| 29.00           | 4.56                | 0.67               | 0.00            | 82.00           | 4.56                | 0.67               | 0.00            |
| 30.00           | 4.56                | 0.67               | 0.00            | 83.00           | 4.56                | 0.67               | 0.00            |
| 31.00           | 4.56                | 0.67               | 0.00            | 84.00           | 4.56                | 0.67               | 0.00            |
| 32.00           | 4.56                | 0.67               | 0.00            | 85.00           | 4.56                | 0.67               | 0.00            |
| 33.00           | 4.56                | 0.67               | 0.00            | 86.00           | 4.56                | 0.67               | 0.00            |
| 34.00           | 4.56                | 0.67               | 0.00            | 87.00           | 4.56                | 0.67               | 0.00            |
| 35.00           | 4.56                | 0.67               | 0.00            | 88.00           | 4.56                | 0.67               | 0.00            |
| 36.00           | 4.56                | 0.67               | 0.00            | 89.00           | 4.56                | 0.67               | 0.00            |
| 37.00           | 4.56                | 0.67               | 0.00            | 90.00           | 4.56                | 0.67               | 0.00            |
| 38.00           | 4.56                | 0.67               | 0.00            | 91.00           | 4.56                | 0.67               | 0.00            |
| 39.00           | 4.56                | 0.67               | 0.00            | 92.00           | 4.56                | 0.67               | 0.00            |
| 40.00           | 4.56                | 0.67               | 0.00            | 93.00           | 4.56                | 0.67               | 0.00            |
| 41.00           | 4.56                | 0.67               | 0.00            | 94.00           | 4.56                | 0.67               | 0.00            |
| 42.00           | 4.56                | 0.67               | 0.00            | 95.00           | 4.56                | 0.67               | 0.00            |
| 43.00           | 4.56                | 0.67               | 0.00            | 96.00           | 4.56                | 0.67               | 0.00            |
| 44.00           | 4.56                | 0.67               | 0.00            | 97.00           | 4.56                | 0.67               | 0.00            |
| 45.00           | 4.56                | 0.67               | 0.00            | 98.00           | 4.56                | 0.67               | 0.00            |
| 46.00           | 4.56                | 0.67               | 0.00            | 99.00           | 4.56                | 0.67               | 0.00            |
| 47.00           | 4.56                | 0.67               | 0.00            | 100.00          | 4.56                | 0.67               | 0.00            |
| 48.00           | 4.56                | 0.67               | 0.00            |                 |                     |                    |                 |
| 49.00           | 4.56                | 0.67               | 0.00            |                 |                     |                    |                 |
| 50.00           | 4.56                | 0.67               | 0.00            |                 |                     |                    |                 |
| 51.00           | 4.56                | 0.67               | 0.00            |                 |                     |                    |                 |
| 52.00           | 4.56                | 0.67               | 0.00            |                 |                     |                    |                 |

**Summary for Subcatchment S4b: Subcatchment 4b**

Runoff = 0.73 cfs @ 11.97 hrs, Volume= 0.035 af, Depth= 2.26"  
 Routed to Link AP3 : Analysis Point 3

Runoff by SCS TR-20 method, UH=SCS, Weighted-CN, Time Span= 0.00-100.00 hrs, dt= 0.05 hrs  
 Type II 24-hr 25-yr Rainfall=4.56"

| Area (ac) | CN | Description               |
|-----------|----|---------------------------|
| 0.114     | 77 | Woods, Good, HSG D        |
| 0.074     | 78 | Meadow, non-grazed, HSG D |
| 0.188     | 77 | Weighted Average          |
| 0.188     |    | 100.00% Pervious Area     |

| Tc (min) | Length (feet) | Slope (ft/ft) | Velocity (ft/sec) | Capacity (cfs) | Description              |
|----------|---------------|---------------|-------------------|----------------|--------------------------|
| 6.0      |               |               |                   |                | Direct Entry, Hydro Flow |

**Subcatchment S4b: Subcatchment 4b**

Hydrograph

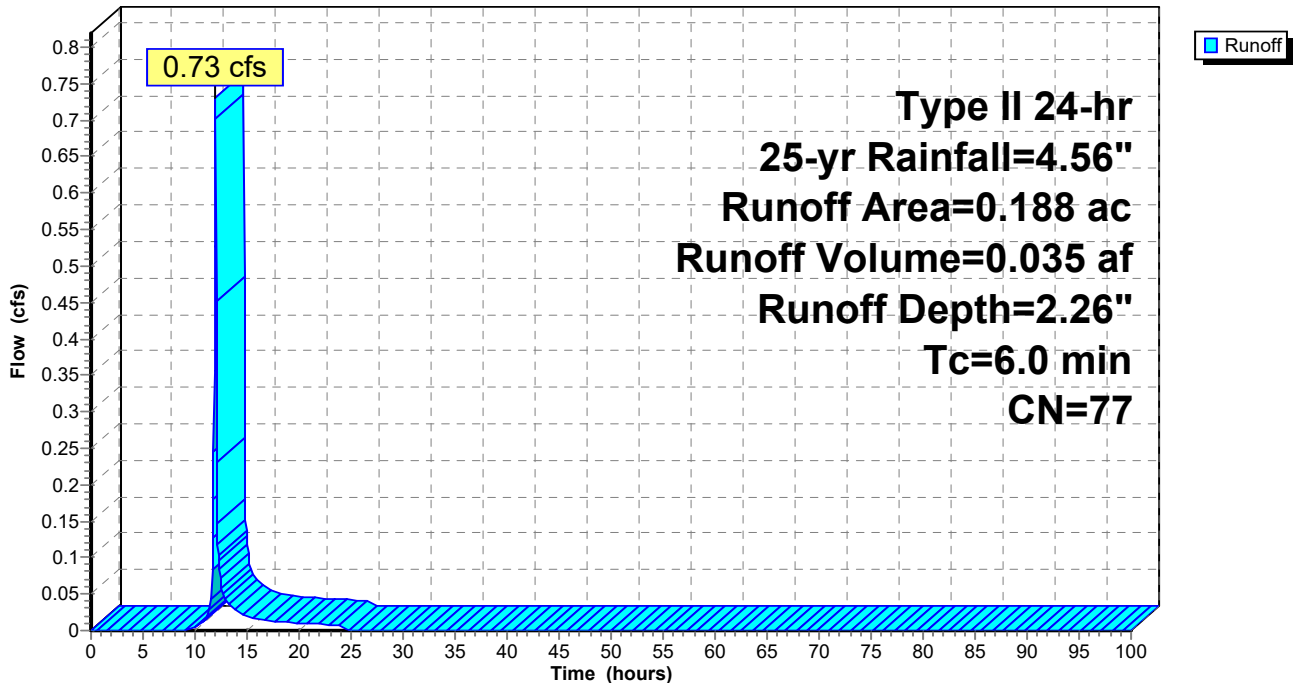

**1096 Proposed Stormwater Conditions\_Final D Soils GrType II 24-hr 25-yr Rainfall=4.56"**

Prepared by CLA Site

Printed 12/13/2024

HydroCAD® 10.20-5c s/n 01894 © 2023 HydroCAD Software Solutions LLC

Page 170

**Hydrograph for Subcatchment S4b: Subcatchment 4b**

| Time (hours) | Precip. (inches) | Excess (inches) | Runoff (cfs) | Time (hours) | Precip. (inches) | Excess (inches) | Runoff (cfs) |
|--------------|------------------|-----------------|--------------|--------------|------------------|-----------------|--------------|
| 0.00         | 0.00             | 0.00            | 0.00         | 53.00        | 4.56             | 2.26            | 0.00         |
| 1.00         | 0.05             | 0.00            | 0.00         | 54.00        | 4.56             | 2.26            | 0.00         |
| 2.00         | 0.10             | 0.00            | 0.00         | 55.00        | 4.56             | 2.26            | 0.00         |
| 3.00         | 0.16             | 0.00            | 0.00         | 56.00        | 4.56             | 2.26            | 0.00         |
| 4.00         | 0.22             | 0.00            | 0.00         | 57.00        | 4.56             | 2.26            | 0.00         |
| 5.00         | 0.29             | 0.00            | 0.00         | 58.00        | 4.56             | 2.26            | 0.00         |
| 6.00         | 0.36             | 0.00            | 0.00         | 59.00        | 4.56             | 2.26            | 0.00         |
| 7.00         | 0.45             | 0.00            | 0.00         | 60.00        | 4.56             | 2.26            | 0.00         |
| 8.00         | 0.55             | 0.00            | 0.00         | 61.00        | 4.56             | 2.26            | 0.00         |
| 9.00         | 0.67             | 0.00            | 0.00         | 62.00        | 4.56             | 2.26            | 0.00         |
| 10.00        | 0.83             | 0.02            | 0.00         | 63.00        | 4.56             | 2.26            | 0.00         |
| 11.00        | 1.07             | 0.06            | <b>0.01</b>  | 64.00        | 4.56             | 2.26            | 0.00         |
| 12.00        | 3.02             | 1.09            | <b>0.70</b>  | 65.00        | 4.56             | 2.26            | 0.00         |
| 13.00        | 3.52             | 1.45            | 0.04         | 66.00        | 4.56             | 2.26            | 0.00         |
| 14.00        | 3.74             | 1.61            | 0.03         | 67.00        | 4.56             | 2.26            | 0.00         |
| 15.00        | 3.89             | 1.73            | 0.02         | 68.00        | 4.56             | 2.26            | 0.00         |
| 16.00        | 4.01             | 1.82            | 0.02         | 69.00        | 4.56             | 2.26            | 0.00         |
| 17.00        | 4.11             | 1.90            | 0.01         | 70.00        | 4.56             | 2.26            | 0.00         |
| 18.00        | 4.20             | 1.97            | 0.01         | 71.00        | 4.56             | 2.26            | 0.00         |
| 19.00        | 4.28             | 2.03            | 0.01         | 72.00        | 4.56             | 2.26            | 0.00         |
| 20.00        | 4.34             | 2.08            | 0.01         | 73.00        | 4.56             | 2.26            | 0.00         |
| 21.00        | 4.40             | 2.13            | 0.01         | 74.00        | 4.56             | 2.26            | 0.00         |
| 22.00        | 4.46             | 2.17            | 0.01         | 75.00        | 4.56             | 2.26            | 0.00         |
| 23.00        | 4.51             | 2.22            | 0.01         | 76.00        | 4.56             | 2.26            | 0.00         |
| 24.00        | <b>4.56</b>      | <b>2.26</b>     | 0.01         | 77.00        | 4.56             | 2.26            | 0.00         |
| 25.00        | 4.56             | 2.26            | 0.00         | 78.00        | 4.56             | 2.26            | 0.00         |
| 26.00        | 4.56             | 2.26            | 0.00         | 79.00        | 4.56             | 2.26            | 0.00         |
| 27.00        | 4.56             | 2.26            | 0.00         | 80.00        | 4.56             | 2.26            | 0.00         |
| 28.00        | 4.56             | 2.26            | 0.00         | 81.00        | 4.56             | 2.26            | 0.00         |
| 29.00        | 4.56             | 2.26            | 0.00         | 82.00        | 4.56             | 2.26            | 0.00         |
| 30.00        | 4.56             | 2.26            | 0.00         | 83.00        | 4.56             | 2.26            | 0.00         |
| 31.00        | 4.56             | 2.26            | 0.00         | 84.00        | 4.56             | 2.26            | 0.00         |
| 32.00        | 4.56             | 2.26            | 0.00         | 85.00        | 4.56             | 2.26            | 0.00         |
| 33.00        | 4.56             | 2.26            | 0.00         | 86.00        | 4.56             | 2.26            | 0.00         |
| 34.00        | 4.56             | 2.26            | 0.00         | 87.00        | 4.56             | 2.26            | 0.00         |
| 35.00        | 4.56             | 2.26            | 0.00         | 88.00        | 4.56             | 2.26            | 0.00         |
| 36.00        | 4.56             | 2.26            | 0.00         | 89.00        | 4.56             | 2.26            | 0.00         |
| 37.00        | 4.56             | 2.26            | 0.00         | 90.00        | 4.56             | 2.26            | 0.00         |
| 38.00        | 4.56             | 2.26            | 0.00         | 91.00        | 4.56             | 2.26            | 0.00         |
| 39.00        | 4.56             | 2.26            | 0.00         | 92.00        | 4.56             | 2.26            | 0.00         |
| 40.00        | 4.56             | 2.26            | 0.00         | 93.00        | 4.56             | 2.26            | 0.00         |
| 41.00        | 4.56             | 2.26            | 0.00         | 94.00        | 4.56             | 2.26            | 0.00         |
| 42.00        | 4.56             | 2.26            | 0.00         | 95.00        | 4.56             | 2.26            | 0.00         |
| 43.00        | 4.56             | 2.26            | 0.00         | 96.00        | 4.56             | 2.26            | 0.00         |
| 44.00        | 4.56             | 2.26            | 0.00         | 97.00        | 4.56             | 2.26            | 0.00         |
| 45.00        | 4.56             | 2.26            | 0.00         | 98.00        | 4.56             | 2.26            | 0.00         |
| 46.00        | 4.56             | 2.26            | 0.00         | 99.00        | 4.56             | 2.26            | 0.00         |
| 47.00        | 4.56             | 2.26            | 0.00         | 100.00       | 4.56             | 2.26            | 0.00         |
| 48.00        | 4.56             | 2.26            | 0.00         |              |                  |                 |              |
| 49.00        | 4.56             | 2.26            | 0.00         |              |                  |                 |              |
| 50.00        | 4.56             | 2.26            | 0.00         |              |                  |                 |              |
| 51.00        | 4.56             | 2.26            | 0.00         |              |                  |                 |              |
| 52.00        | 4.56             | 2.26            | 0.00         |              |                  |                 |              |

**Summary for Subcatchment S5a: Subcatchment 5a**

Runoff = 19.21 cfs @ 12.10 hrs, Volume= 1.362 af, Depth= 2.96"  
 Routed to Reach R7 : Proposed RRv Swale

Runoff by SCS TR-20 method, UH=SCS, Weighted-CN, Time Span= 0.00-100.00 hrs, dt= 0.05 hrs  
 Type II 24-hr 25-yr Rainfall=4.56"

| Area (ac) | CN | Description               |
|-----------|----|---------------------------|
| 0.428     | 78 | Meadow, non-grazed, HSG D |
| 0.591     | 98 | Paved parking, HSG D      |
| 0.921     | 98 | Roofs, HSG A              |
| 0.035     | 98 | Roofs, HSG D              |
| 1.479     | 98 | Paved parking, HSG A      |
| 1.207     | 94 | Fallow, bare soil, HSG D  |
| 0.830     | 30 | Meadow, non-grazed, HSG A |
| 0.024     | 30 | Woods, Good, HSG A        |
| 5.515     | 85 | Weighted Average          |
| 2.489     |    | 45.13% Pervious Area      |
| 3.026     |    | 54.87% Impervious Area    |

| Tc (min) | Length (feet) | Slope (ft/ft) | Velocity (ft/sec) | Capacity (cfs) | Description   |
|----------|---------------|---------------|-------------------|----------------|---|
| 4.2      | 22            | 0.0080        | 0.09              |                | <b>Sheet Flow, Hydro Flow</b><br>Range n= 0.130 P2= 2.59"                           |
| 0.6      | 24            | 0.0080        | 0.64              |                | <b>Sheet Flow, Hydro Flow</b><br>Smooth surfaces n= 0.011 P2= 2.59"                 |
| 3.9      | 53            | 0.0080        | 0.22              |                | <b>Sheet Flow, Hydro Flow</b><br>Fallow n= 0.050 P2= 2.59"                          |
| 0.4      | 22            | 0.0080        | 0.89              |                | <b>Shallow Concentrated Flow, Hydro Flow</b><br>Nearly Bare & Untilled Kv= 10.0 fps |
| 7.9      | 473           | 0.0100        | 1.00              |                | <b>Shallow Concentrated Flow, Hydro Flow</b><br>Nearly Bare & Untilled Kv= 10.0 fps |
| 0.2      | 21            | 0.0100        | 2.03              |                | <b>Shallow Concentrated Flow, Hydro Flow</b><br>Paved Kv= 20.3 fps                  |
| 0.5      | 19            | 0.0070        | 0.59              |                | <b>Shallow Concentrated Flow, Hydro Flow</b><br>Short Grass Pasture Kv= 7.0 fps     |
| 17.7     | 634           | Total         |                   |                |   |

### Subcatchment S5a: Subcatchment 5a

Hydrograph

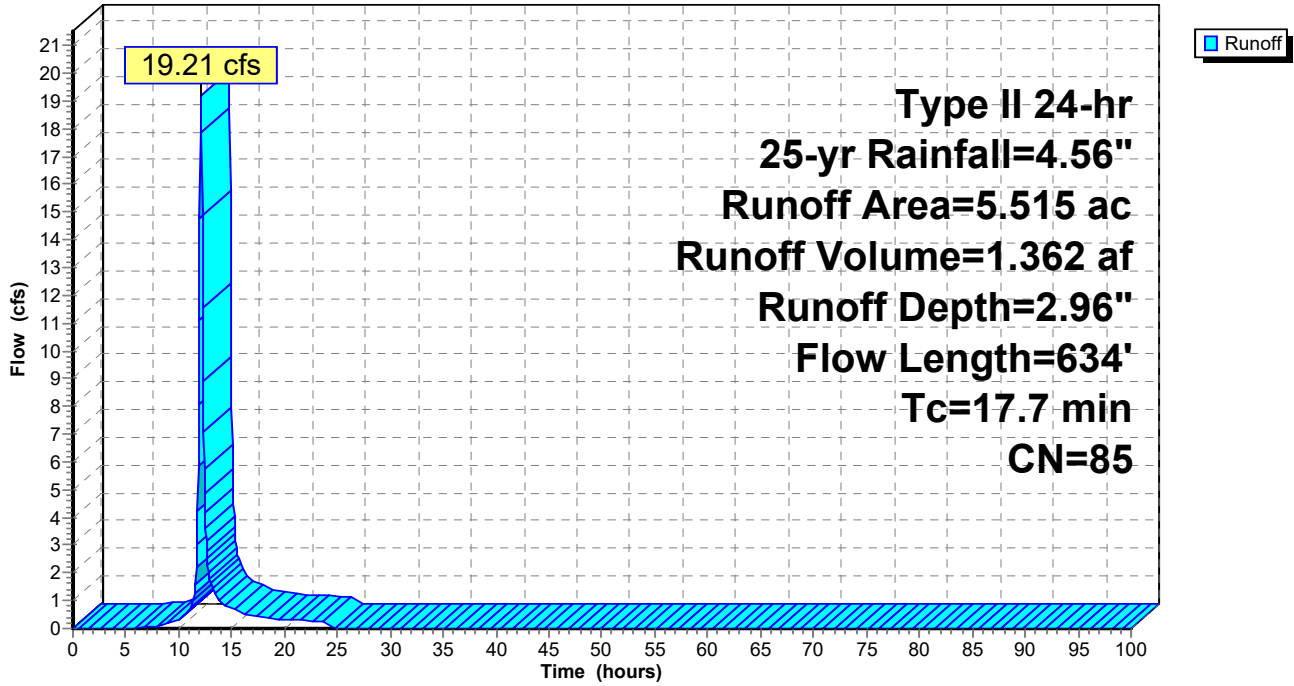

**1096 Proposed Stormwater Conditions\_Final D Soils GrType II 24-hr 25-yr Rainfall=4.56"**

Prepared by CLA Site

Printed 12/13/2024

HydroCAD® 10.20-5c s/n 01894 © 2023 HydroCAD Software Solutions LLC

Page 173

**Hydrograph for Subcatchment S5a: Subcatchment 5a**

| Time (hours) | Precip. (inches) | Excess (inches) | Runoff (cfs) | Time (hours) | Precip. (inches) | Excess (inches) | Runoff (cfs) |
|--------------|------------------|-----------------|--------------|--------------|------------------|-----------------|--------------|
| 0.00         | 0.00             | 0.00            | 0.00         | 53.00        | 4.56             | 2.96            | 0.00         |
| 1.00         | 0.05             | 0.00            | 0.00         | 54.00        | 4.56             | 2.96            | 0.00         |
| 2.00         | 0.10             | 0.00            | 0.00         | 55.00        | 4.56             | 2.96            | 0.00         |
| 3.00         | 0.16             | 0.00            | 0.00         | 56.00        | 4.56             | 2.96            | 0.00         |
| 4.00         | 0.22             | 0.00            | 0.00         | 57.00        | 4.56             | 2.96            | 0.00         |
| 5.00         | 0.29             | 0.00            | 0.00         | 58.00        | 4.56             | 2.96            | 0.00         |
| 6.00         | 0.36             | 0.00            | 0.00         | 59.00        | 4.56             | 2.96            | 0.00         |
| 7.00         | 0.45             | 0.01            | 0.04         | 60.00        | 4.56             | 2.96            | 0.00         |
| 8.00         | 0.55             | 0.02            | 0.09         | 61.00        | 4.56             | 2.96            | 0.00         |
| 9.00         | 0.67             | 0.05            | 0.19         | 62.00        | 4.56             | 2.96            | 0.00         |
| 10.00        | 0.83             | 0.10            | 0.32         | 63.00        | 4.56             | 2.96            | 0.00         |
| 11.00        | 1.07             | 0.21            | 0.72         | 64.00        | 4.56             | 2.96            | 0.00         |
| 12.00        | 3.02             | 1.61            | <b>14.79</b> | 65.00        | 4.56             | 2.96            | 0.00         |
| 13.00        | 3.52             | 2.03            | <b>1.68</b>  | 66.00        | 4.56             | 2.96            | 0.00         |
| 14.00        | 3.74             | 2.23            | 0.95         | 67.00        | 4.56             | 2.96            | 0.00         |
| 15.00        | 3.89             | 2.36            | 0.72         | 68.00        | 4.56             | 2.96            | 0.00         |
| 16.00        | 4.01             | 2.47            | 0.56         | 69.00        | 4.56             | 2.96            | 0.00         |
| 17.00        | 4.11             | 2.56            | 0.48         | 70.00        | 4.56             | 2.96            | 0.00         |
| 18.00        | 4.20             | 2.64            | 0.43         | 71.00        | 4.56             | 2.96            | 0.00         |
| 19.00        | 4.28             | 2.71            | 0.37         | 72.00        | 4.56             | 2.96            | 0.00         |
| 20.00        | 4.34             | 2.76            | 0.31         | 73.00        | 4.56             | 2.96            | 0.00         |
| 21.00        | 4.40             | 2.82            | 0.29         | 74.00        | 4.56             | 2.96            | 0.00         |
| 22.00        | 4.46             | 2.87            | 0.28         | 75.00        | 4.56             | 2.96            | 0.00         |
| 23.00        | 4.51             | 2.92            | 0.27         | 76.00        | 4.56             | 2.96            | 0.00         |
| 24.00        | <b>4.56</b>      | <b>2.96</b>     | 0.26         | 77.00        | 4.56             | 2.96            | 0.00         |
| 25.00        | 4.56             | 2.96            | 0.00         | 78.00        | 4.56             | 2.96            | 0.00         |
| 26.00        | 4.56             | 2.96            | 0.00         | 79.00        | 4.56             | 2.96            | 0.00         |
| 27.00        | 4.56             | 2.96            | 0.00         | 80.00        | 4.56             | 2.96            | 0.00         |
| 28.00        | 4.56             | 2.96            | 0.00         | 81.00        | 4.56             | 2.96            | 0.00         |
| 29.00        | 4.56             | 2.96            | 0.00         | 82.00        | 4.56             | 2.96            | 0.00         |
| 30.00        | 4.56             | 2.96            | 0.00         | 83.00        | 4.56             | 2.96            | 0.00         |
| 31.00        | 4.56             | 2.96            | 0.00         | 84.00        | 4.56             | 2.96            | 0.00         |
| 32.00        | 4.56             | 2.96            | 0.00         | 85.00        | 4.56             | 2.96            | 0.00         |
| 33.00        | 4.56             | 2.96            | 0.00         | 86.00        | 4.56             | 2.96            | 0.00         |
| 34.00        | 4.56             | 2.96            | 0.00         | 87.00        | 4.56             | 2.96            | 0.00         |
| 35.00        | 4.56             | 2.96            | 0.00         | 88.00        | 4.56             | 2.96            | 0.00         |
| 36.00        | 4.56             | 2.96            | 0.00         | 89.00        | 4.56             | 2.96            | 0.00         |
| 37.00        | 4.56             | 2.96            | 0.00         | 90.00        | 4.56             | 2.96            | 0.00         |
| 38.00        | 4.56             | 2.96            | 0.00         | 91.00        | 4.56             | 2.96            | 0.00         |
| 39.00        | 4.56             | 2.96            | 0.00         | 92.00        | 4.56             | 2.96            | 0.00         |
| 40.00        | 4.56             | 2.96            | 0.00         | 93.00        | 4.56             | 2.96            | 0.00         |
| 41.00        | 4.56             | 2.96            | 0.00         | 94.00        | 4.56             | 2.96            | 0.00         |
| 42.00        | 4.56             | 2.96            | 0.00         | 95.00        | 4.56             | 2.96            | 0.00         |
| 43.00        | 4.56             | 2.96            | 0.00         | 96.00        | 4.56             | 2.96            | 0.00         |
| 44.00        | 4.56             | 2.96            | 0.00         | 97.00        | 4.56             | 2.96            | 0.00         |
| 45.00        | 4.56             | 2.96            | 0.00         | 98.00        | 4.56             | 2.96            | 0.00         |
| 46.00        | 4.56             | 2.96            | 0.00         | 99.00        | 4.56             | 2.96            | 0.00         |
| 47.00        | 4.56             | 2.96            | 0.00         | 100.00       | 4.56             | 2.96            | 0.00         |
| 48.00        | 4.56             | 2.96            | 0.00         |              |                  |                 |              |
| 49.00        | 4.56             | 2.96            | 0.00         |              |                  |                 |              |
| 50.00        | 4.56             | 2.96            | 0.00         |              |                  |                 |              |
| 51.00        | 4.56             | 2.96            | 0.00         |              |                  |                 |              |
| 52.00        | 4.56             | 2.96            | 0.00         |              |                  |                 |              |



**Summary for Subcatchment S5b: Subcatchment 5b**

Runoff = 0.39 cfs @ 12.93 hrs, Volume= 0.107 af, Depth= 0.62"  
 Routed to Reach R8 : Proposed RRv Swale

Runoff by SCS TR-20 method, UH=SCS, Weighted-CN, Time Span= 0.00-100.00 hrs, dt= 0.05 hrs  
 Type II 24-hr 25-yr Rainfall=4.56"

| Area (ac) | CN | Description               |
|-----------|----|---------------------------|
| 0.448     | 30 | Woods, Good, HSG A        |
| 0.120     | 98 | Roofs, HSG A              |
| 0.566     | 98 | Paved parking, HSG A      |
| 0.941     | 30 | Meadow, non-grazed, HSG A |
| 2.075     | 52 | Weighted Average          |
| 1.389     |    | 66.94% Pervious Area      |
| 0.686     |    | 33.06% Impervious Area    |

| Tc (min) | Length (feet) | Slope (ft/ft) | Velocity (ft/sec) | Capacity (cfs) | Description   |
|----------|---------------|---------------|-------------------|----------------|---|
| 22.3     | 46            | 0.0200        | 0.03              |                | <b>Sheet Flow, Hydro Flow</b><br>Woods: Dense underbrush n= 0.800 P2= 2.59"     |
| 44.2     | 54            | 0.0050        | 0.02              |                | <b>Sheet Flow, Hydro Flow</b><br>Woods: Dense underbrush n= 0.800 P2= 2.59"     |
| 1.0      | 21            | 0.0050        | 0.35              |                | <b>Shallow Concentrated Flow, Hydro Flow</b><br>Woodland Kv= 5.0 fps            |
| 0.7      | 33            | 0.0130        | 0.80              |                | <b>Shallow Concentrated Flow, Hydro Flow</b><br>Short Grass Pasture Kv= 7.0 fps |
| 0.6      | 53            | 0.0385        | 1.37              |                | <b>Shallow Concentrated Flow, Hydro Flow</b><br>Short Grass Pasture Kv= 7.0 fps |
| 68.8     | 207           | Total         |                   |                |   |

### Subcatchment S5b: Subcatchment 5b

Hydrograph

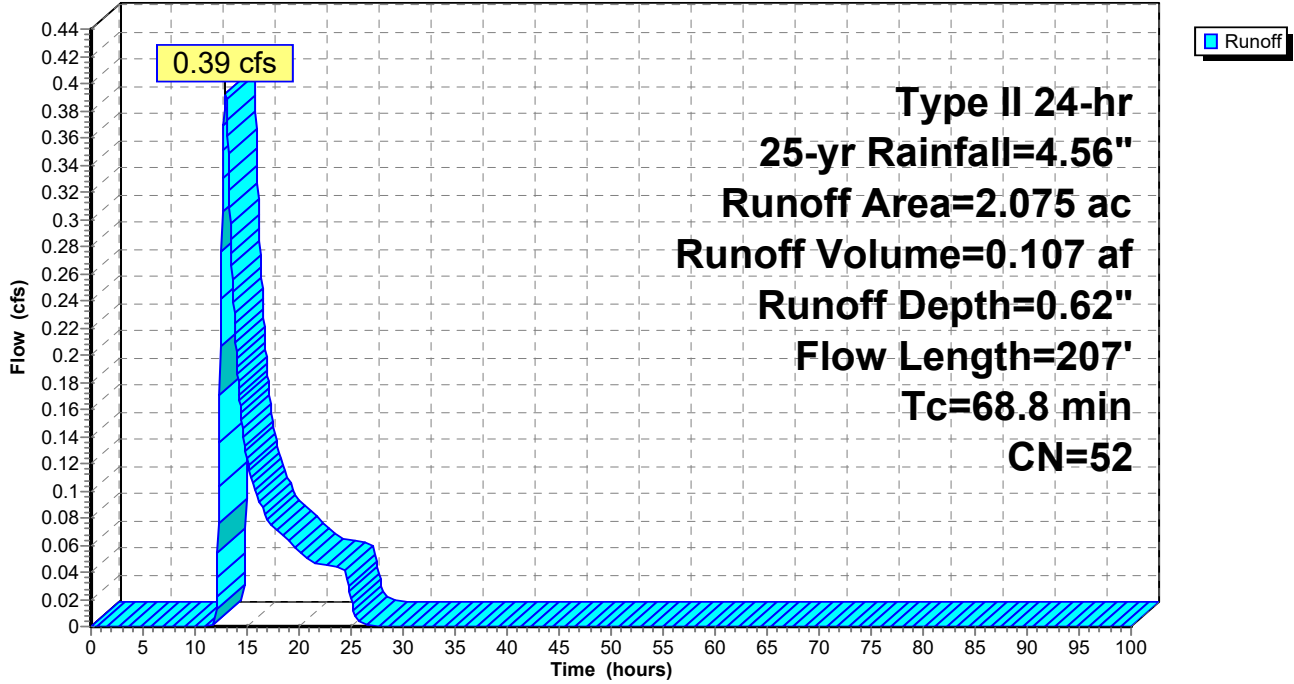

**1096 Proposed Stormwater Conditions\_Final D Soils GrType II 24-hr 25-yr Rainfall=4.56"**

Prepared by CLA Site

Printed 12/13/2024

HydroCAD® 10.20-5c s/n 01894 © 2023 HydroCAD Software Solutions LLC

Page 176

**Hydrograph for Subcatchment S5b: Subcatchment 5b**

| Time (hours) | Precip. (inches) | Excess (inches) | Runoff (cfs) | Time (hours) | Precip. (inches) | Excess (inches) | Runoff (cfs) |
|--------------|------------------|-----------------|--------------|--------------|------------------|-----------------|--------------|
| 0.00         | 0.00             | 0.00            | 0.00         | 53.00        | 4.56             | 0.62            | 0.00         |
| 1.00         | 0.05             | 0.00            | 0.00         | 54.00        | 4.56             | 0.62            | 0.00         |
| 2.00         | 0.10             | 0.00            | 0.00         | 55.00        | 4.56             | 0.62            | 0.00         |
| 3.00         | 0.16             | 0.00            | 0.00         | 56.00        | 4.56             | 0.62            | 0.00         |
| 4.00         | 0.22             | 0.00            | 0.00         | 57.00        | 4.56             | 0.62            | 0.00         |
| 5.00         | 0.29             | 0.00            | 0.00         | 58.00        | 4.56             | 0.62            | 0.00         |
| 6.00         | 0.36             | 0.00            | 0.00         | 59.00        | 4.56             | 0.62            | 0.00         |
| 7.00         | 0.45             | 0.00            | 0.00         | 60.00        | 4.56             | 0.62            | 0.00         |
| 8.00         | 0.55             | 0.00            | 0.00         | 61.00        | 4.56             | 0.62            | 0.00         |
| 9.00         | 0.67             | 0.00            | 0.00         | 62.00        | 4.56             | 0.62            | 0.00         |
| 10.00        | 0.83             | 0.00            | 0.00         | 63.00        | 4.56             | 0.62            | 0.00         |
| 11.00        | 1.07             | 0.00            | 0.00         | 64.00        | 4.56             | 0.62            | 0.00         |
| 12.00        | 3.02             | 0.13            | <b>0.01</b>  | 65.00        | 4.56             | 0.62            | 0.00         |
| 13.00        | 3.52             | 0.26            | <b>0.39</b>  | 66.00        | 4.56             | 0.62            | 0.00         |
| 14.00        | 3.74             | 0.32            | 0.20         | 67.00        | 4.56             | 0.62            | 0.00         |
| 15.00        | 3.89             | 0.37            | 0.12         | 68.00        | 4.56             | 0.62            | 0.00         |
| 16.00        | 4.01             | 0.41            | 0.10         | 69.00        | 4.56             | 0.62            | 0.00         |
| 17.00        | 4.11             | 0.45            | 0.08         | 70.00        | 4.56             | 0.62            | 0.00         |
| 18.00        | 4.20             | 0.48            | 0.07         | 71.00        | 4.56             | 0.62            | 0.00         |
| 19.00        | 4.28             | 0.51            | 0.06         | 72.00        | 4.56             | 0.62            | 0.00         |
| 20.00        | 4.34             | 0.53            | 0.06         | 73.00        | 4.56             | 0.62            | 0.00         |
| 21.00        | 4.40             | 0.55            | 0.05         | 74.00        | 4.56             | 0.62            | 0.00         |
| 22.00        | 4.46             | 0.57            | 0.05         | 75.00        | 4.56             | 0.62            | 0.00         |
| 23.00        | 4.51             | 0.60            | 0.04         | 76.00        | 4.56             | 0.62            | 0.00         |
| 24.00        | <b>4.56</b>      | <b>0.62</b>     | 0.04         | 77.00        | 4.56             | 0.62            | 0.00         |
| 25.00        | 4.56             | 0.62            | 0.02         | 78.00        | 4.56             | 0.62            | 0.00         |
| 26.00        | 4.56             | 0.62            | 0.00         | 79.00        | 4.56             | 0.62            | 0.00         |
| 27.00        | 4.56             | 0.62            | 0.00         | 80.00        | 4.56             | 0.62            | 0.00         |
| 28.00        | 4.56             | 0.62            | 0.00         | 81.00        | 4.56             | 0.62            | 0.00         |
| 29.00        | 4.56             | 0.62            | 0.00         | 82.00        | 4.56             | 0.62            | 0.00         |
| 30.00        | 4.56             | 0.62            | 0.00         | 83.00        | 4.56             | 0.62            | 0.00         |
| 31.00        | 4.56             | 0.62            | 0.00         | 84.00        | 4.56             | 0.62            | 0.00         |
| 32.00        | 4.56             | 0.62            | 0.00         | 85.00        | 4.56             | 0.62            | 0.00         |
| 33.00        | 4.56             | 0.62            | 0.00         | 86.00        | 4.56             | 0.62            | 0.00         |
| 34.00        | 4.56             | 0.62            | 0.00         | 87.00        | 4.56             | 0.62            | 0.00         |
| 35.00        | 4.56             | 0.62            | 0.00         | 88.00        | 4.56             | 0.62            | 0.00         |
| 36.00        | 4.56             | 0.62            | 0.00         | 89.00        | 4.56             | 0.62            | 0.00         |
| 37.00        | 4.56             | 0.62            | 0.00         | 90.00        | 4.56             | 0.62            | 0.00         |
| 38.00        | 4.56             | 0.62            | 0.00         | 91.00        | 4.56             | 0.62            | 0.00         |
| 39.00        | 4.56             | 0.62            | 0.00         | 92.00        | 4.56             | 0.62            | 0.00         |
| 40.00        | 4.56             | 0.62            | 0.00         | 93.00        | 4.56             | 0.62            | 0.00         |
| 41.00        | 4.56             | 0.62            | 0.00         | 94.00        | 4.56             | 0.62            | 0.00         |
| 42.00        | 4.56             | 0.62            | 0.00         | 95.00        | 4.56             | 0.62            | 0.00         |
| 43.00        | 4.56             | 0.62            | 0.00         | 96.00        | 4.56             | 0.62            | 0.00         |
| 44.00        | 4.56             | 0.62            | 0.00         | 97.00        | 4.56             | 0.62            | 0.00         |
| 45.00        | 4.56             | 0.62            | 0.00         | 98.00        | 4.56             | 0.62            | 0.00         |
| 46.00        | 4.56             | 0.62            | 0.00         | 99.00        | 4.56             | 0.62            | 0.00         |
| 47.00        | 4.56             | 0.62            | 0.00         | 100.00       | 4.56             | 0.62            | 0.00         |
| 48.00        | 4.56             | 0.62            | 0.00         |              |                  |                 |              |
| 49.00        | 4.56             | 0.62            | 0.00         |              |                  |                 |              |
| 50.00        | 4.56             | 0.62            | 0.00         |              |                  |                 |              |
| 51.00        | 4.56             | 0.62            | 0.00         |              |                  |                 |              |
| 52.00        | 4.56             | 0.62            | 0.00         |              |                  |                 |              |

**Summary for Subcatchment S7: Subcatchment 7**

Runoff = 1.28 cfs @ 12.19 hrs, Volume= 0.170 af, Depth= 0.52"  
 Routed to Link AP6 : Analysis Point 6

Runoff by SCS TR-20 method, UH=SCS, Weighted-CN, Time Span= 0.00-100.00 hrs, dt= 0.05 hrs  
 Type II 24-hr 25-yr Rainfall=4.56"

| Area (ac) | CN | Description               |
|-----------|----|---------------------------|
| 2.301     | 30 | Meadow, non-grazed, HSG A |
| 1.607     | 78 | Meadow, non-grazed, HSG D |
| 3.908     | 50 | Weighted Average          |
| 3.908     |    | 100.00% Pervious Area     |

| Tc (min) | Length (feet) | Slope (ft/ft) | Velocity (ft/sec) | Capacity (cfs) | Description   |
|----------|---------------|---------------|-------------------|----------------|---|
| 1.8      | 12            | 0.0195        | 0.11              |                | <b>Sheet Flow, Hydro Flow</b><br>Range n= 0.130 P2= 2.59"                       |
| 8.6      | 88            | 0.0209        | 0.17              |                | <b>Sheet Flow, Hydro Flow</b><br>Range n= 0.130 P2= 2.59"                       |
| 0.9      | 56            | 0.0209        | 1.01              |                | <b>Shallow Concentrated Flow, Hydro Flow</b><br>Short Grass Pasture Kv= 7.0 fps |
| 3.2      | 150           | 0.0126        | 0.79              |                | <b>Shallow Concentrated Flow, Hydro Flow</b><br>Short Grass Pasture Kv= 7.0 fps |
| 0.8      | 50            | 0.0221        | 1.04              |                | <b>Shallow Concentrated Flow, Hydro Flow</b><br>Short Grass Pasture Kv= 7.0 fps |
| 2.4      | 91            | 0.0084        | 0.64              |                | <b>Shallow Concentrated Flow, Hydro Flow</b><br>Short Grass Pasture Kv= 7.0 fps |
| 2.2      | 84            | 0.0084        | 0.64              |                | <b>Shallow Concentrated Flow, Hydro Flow</b><br>Short Grass Pasture Kv= 7.0 fps |
| 19.9     | 531           | Total         |                   |                |   |

Subcatchment S7: Subcatchment 7

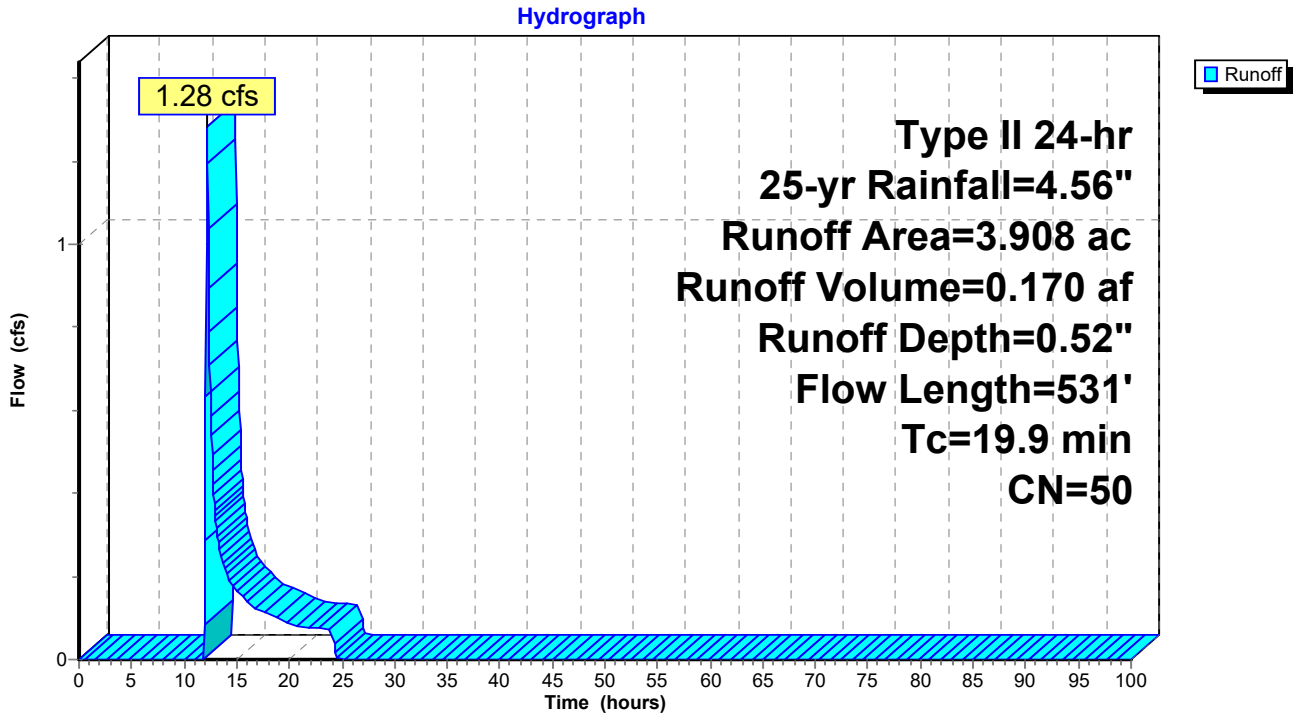

**Hydrograph for Subcatchment S7: Subcatchment 7**

| Time (hours) | Precip. (inches) | Excess (inches) | Runoff (cfs) | Time (hours) | Precip. (inches) | Excess (inches) | Runoff (cfs) |
|--------------|------------------|-----------------|--------------|--------------|------------------|-----------------|--------------|
| 0.00         | 0.00             | 0.00            | 0.00         | 53.00        | 4.56             | 0.52            | 0.00         |
| 1.00         | 0.05             | 0.00            | 0.00         | 54.00        | 4.56             | 0.52            | 0.00         |
| 2.00         | 0.10             | 0.00            | 0.00         | 55.00        | 4.56             | 0.52            | 0.00         |
| 3.00         | 0.16             | 0.00            | 0.00         | 56.00        | 4.56             | 0.52            | 0.00         |
| 4.00         | 0.22             | 0.00            | 0.00         | 57.00        | 4.56             | 0.52            | 0.00         |
| 5.00         | 0.29             | 0.00            | 0.00         | 58.00        | 4.56             | 0.52            | 0.00         |
| 6.00         | 0.36             | 0.00            | 0.00         | 59.00        | 4.56             | 0.52            | 0.00         |
| 7.00         | 0.45             | 0.00            | 0.00         | 60.00        | 4.56             | 0.52            | 0.00         |
| 8.00         | 0.55             | 0.00            | 0.00         | 61.00        | 4.56             | 0.52            | 0.00         |
| 9.00         | 0.67             | 0.00            | 0.00         | 62.00        | 4.56             | 0.52            | 0.00         |
| 10.00        | 0.83             | 0.00            | 0.00         | 63.00        | 4.56             | 0.52            | 0.00         |
| 11.00        | 1.07             | 0.00            | 0.00         | 64.00        | 4.56             | 0.52            | 0.00         |
| 12.00        | 3.02             | 0.09            | <b>0.29</b>  | 65.00        | 4.56             | 0.52            | 0.00         |
| 13.00        | 3.52             | 0.20            | <b>0.33</b>  | 66.00        | 4.56             | 0.52            | 0.00         |
| 14.00        | 3.74             | 0.26            | 0.21         | 67.00        | 4.56             | 0.52            | 0.00         |
| 15.00        | 3.89             | 0.30            | 0.17         | 68.00        | 4.56             | 0.52            | 0.00         |
| 16.00        | 4.01             | 0.34            | 0.14         | 69.00        | 4.56             | 0.52            | 0.00         |
| 17.00        | 4.11             | 0.37            | 0.12         | 70.00        | 4.56             | 0.52            | 0.00         |
| 18.00        | 4.20             | 0.40            | 0.11         | 71.00        | 4.56             | 0.52            | 0.00         |
| 19.00        | 4.28             | 0.42            | 0.10         | 72.00        | 4.56             | 0.52            | 0.00         |
| 20.00        | 4.34             | 0.44            | 0.08         | 73.00        | 4.56             | 0.52            | 0.00         |
| 21.00        | 4.40             | 0.46            | 0.08         | 74.00        | 4.56             | 0.52            | 0.00         |
| 22.00        | 4.46             | 0.48            | 0.08         | 75.00        | 4.56             | 0.52            | 0.00         |
| 23.00        | 4.51             | 0.50            | 0.08         | 76.00        | 4.56             | 0.52            | 0.00         |
| 24.00        | <b>4.56</b>      | <b>0.52</b>     | 0.07         | 77.00        | 4.56             | 0.52            | 0.00         |
| 25.00        | 4.56             | 0.52            | 0.00         | 78.00        | 4.56             | 0.52            | 0.00         |
| 26.00        | 4.56             | 0.52            | 0.00         | 79.00        | 4.56             | 0.52            | 0.00         |
| 27.00        | 4.56             | 0.52            | 0.00         | 80.00        | 4.56             | 0.52            | 0.00         |
| 28.00        | 4.56             | 0.52            | 0.00         | 81.00        | 4.56             | 0.52            | 0.00         |
| 29.00        | 4.56             | 0.52            | 0.00         | 82.00        | 4.56             | 0.52            | 0.00         |
| 30.00        | 4.56             | 0.52            | 0.00         | 83.00        | 4.56             | 0.52            | 0.00         |
| 31.00        | 4.56             | 0.52            | 0.00         | 84.00        | 4.56             | 0.52            | 0.00         |
| 32.00        | 4.56             | 0.52            | 0.00         | 85.00        | 4.56             | 0.52            | 0.00         |
| 33.00        | 4.56             | 0.52            | 0.00         | 86.00        | 4.56             | 0.52            | 0.00         |
| 34.00        | 4.56             | 0.52            | 0.00         | 87.00        | 4.56             | 0.52            | 0.00         |
| 35.00        | 4.56             | 0.52            | 0.00         | 88.00        | 4.56             | 0.52            | 0.00         |
| 36.00        | 4.56             | 0.52            | 0.00         | 89.00        | 4.56             | 0.52            | 0.00         |
| 37.00        | 4.56             | 0.52            | 0.00         | 90.00        | 4.56             | 0.52            | 0.00         |
| 38.00        | 4.56             | 0.52            | 0.00         | 91.00        | 4.56             | 0.52            | 0.00         |
| 39.00        | 4.56             | 0.52            | 0.00         | 92.00        | 4.56             | 0.52            | 0.00         |
| 40.00        | 4.56             | 0.52            | 0.00         | 93.00        | 4.56             | 0.52            | 0.00         |
| 41.00        | 4.56             | 0.52            | 0.00         | 94.00        | 4.56             | 0.52            | 0.00         |
| 42.00        | 4.56             | 0.52            | 0.00         | 95.00        | 4.56             | 0.52            | 0.00         |
| 43.00        | 4.56             | 0.52            | 0.00         | 96.00        | 4.56             | 0.52            | 0.00         |
| 44.00        | 4.56             | 0.52            | 0.00         | 97.00        | 4.56             | 0.52            | 0.00         |
| 45.00        | 4.56             | 0.52            | 0.00         | 98.00        | 4.56             | 0.52            | 0.00         |
| 46.00        | 4.56             | 0.52            | 0.00         | 99.00        | 4.56             | 0.52            | 0.00         |
| 47.00        | 4.56             | 0.52            | 0.00         | 100.00       | 4.56             | 0.52            | 0.00         |
| 48.00        | 4.56             | 0.52            | 0.00         |              |                  |                 |              |
| 49.00        | 4.56             | 0.52            | 0.00         |              |                  |                 |              |
| 50.00        | 4.56             | 0.52            | 0.00         |              |                  |                 |              |
| 51.00        | 4.56             | 0.52            | 0.00         |              |                  |                 |              |
| 52.00        | 4.56             | 0.52            | 0.00         |              |                  |                 |              |

### Summary for Reach R10: 10" Culvert Pond Discharge

[52] Hint: Inlet/Outlet conditions not evaluated

Inflow Area = 1.299 ac, 35.18% Impervious, Inflow Depth > 2.96" for 25-yr event  
Inflow = 0.88 cfs @ 12.70 hrs, Volume= 0.320 af  
Outflow = 0.88 cfs @ 12.70 hrs, Volume= 0.320 af, Atten= 0%, Lag= 0.1 min  
Routed to Link AP5 : Analysis Point 5

Routing by Dyn-Stor-Ind method, Time Span= 0.00-100.00 hrs, dt= 0.05 hrs / 2  
Max. Velocity= 4.33 fps, Min. Travel Time= 0.1 min  
Avg. Velocity = 1.20 fps, Avg. Travel Time= 0.4 min

Peak Storage= 5 cf @ 12.70 hrs  
Average Depth at Peak Storage= 0.33' , Surface Width= 0.82'  
Bank-Full Depth= 0.83' Flow Area= 0.5 sf, Capacity= 2.62 cfs

10.0" Round Pipe  
n= 0.012 Corrugated PP, smooth interior  
Length= 27.0' Slope= 0.0122 '/'  
Inlet Invert= 329.33', Outlet Invert= 329.00'

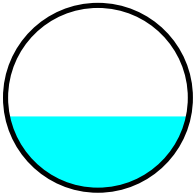

**Reach R10: 10" Culvert Pond Discharge**

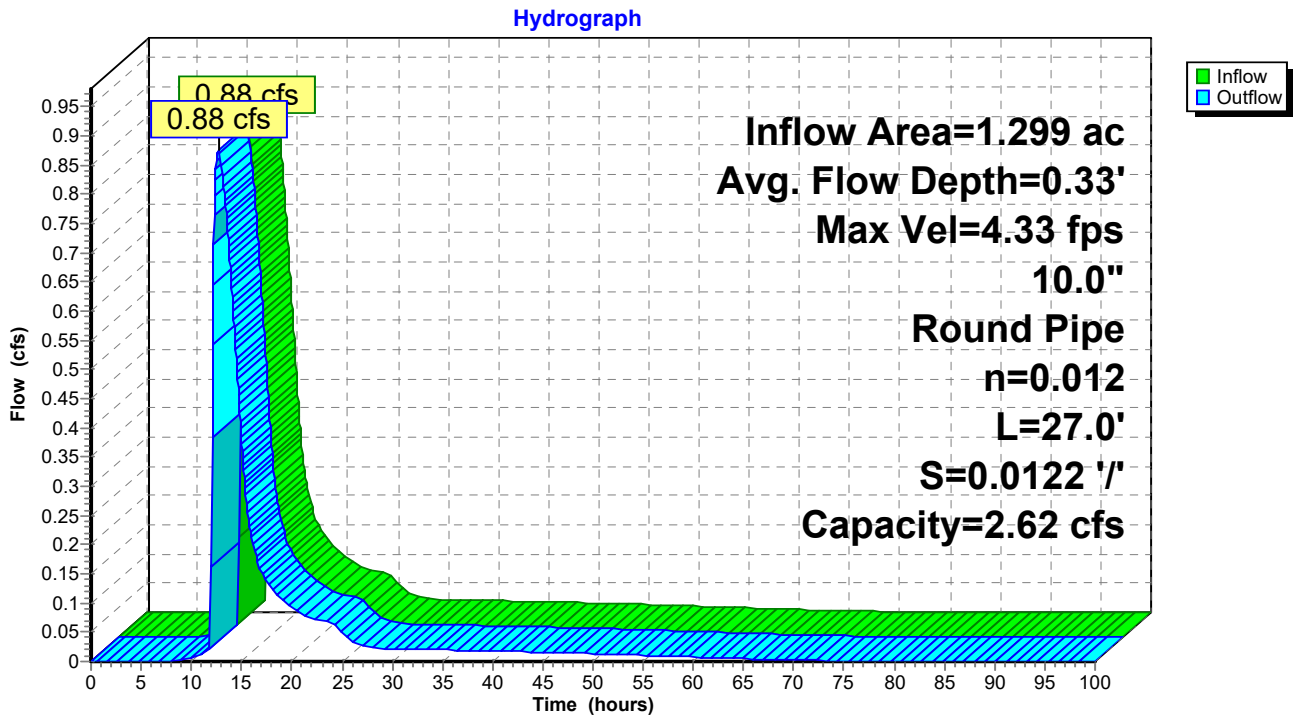

**Reach R10: 10" Culvert Pond Discharge**

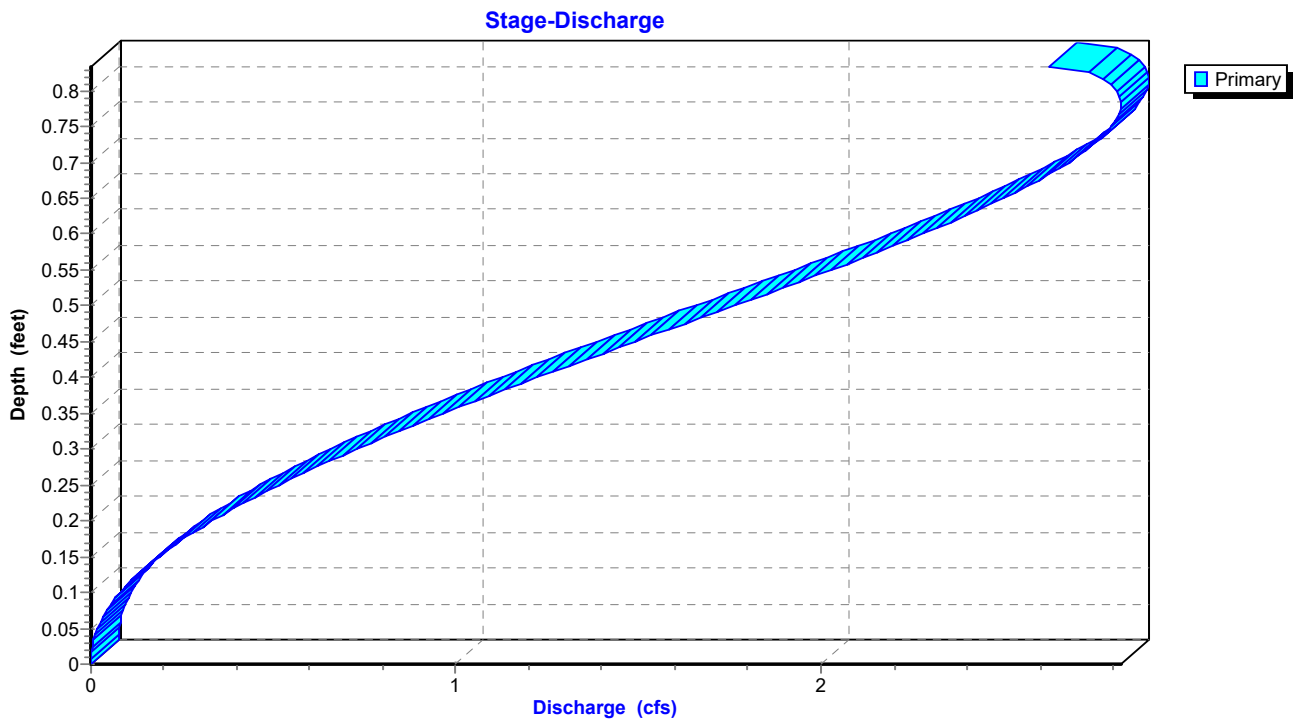



### Reach R10: 10" Culvert Pond Discharge

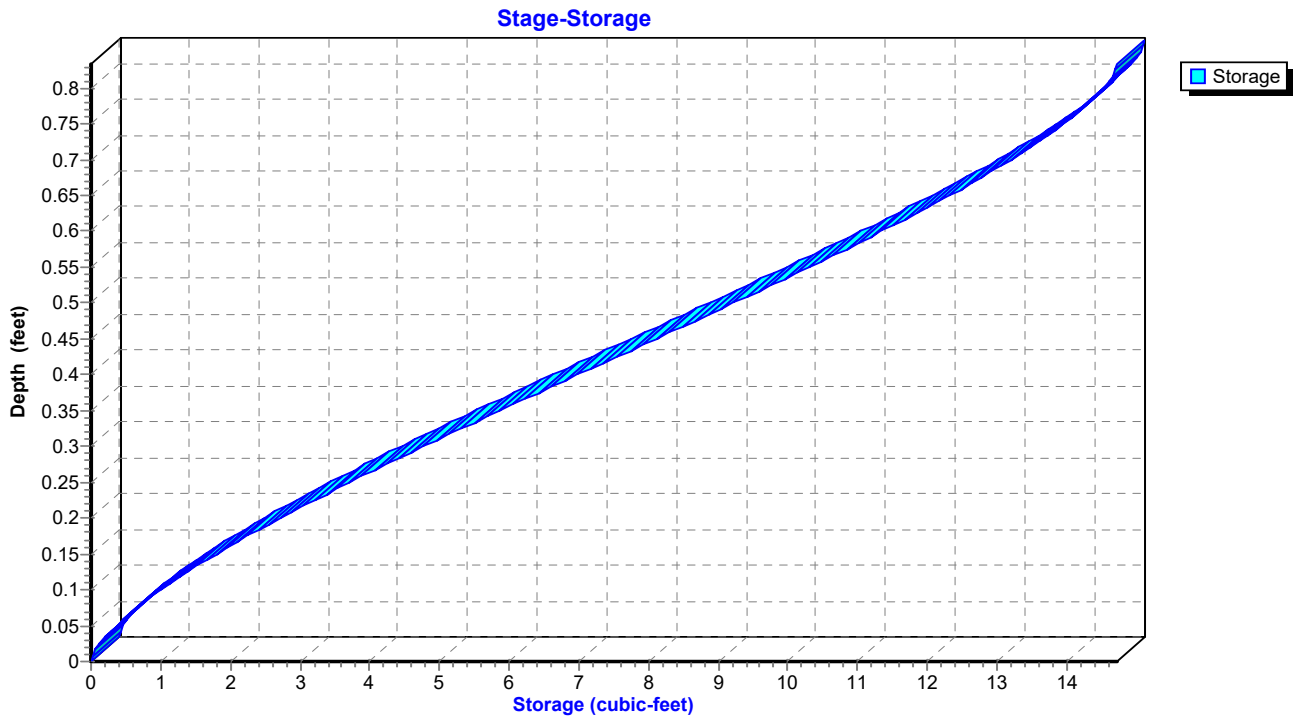

**Hydrograph for Reach R10: 10" Culvert Pond Discharge**

| Time (hours) | Inflow (cfs) | Storage (cubic-feet) | Elevation (feet) | Outflow (cfs) |
|--------------|--------------|----------------------|------------------|---------------|
| 0.00         | 0.00         | 0                    | 329.33           | 0.00          |
| 2.50         | 0.00         | 0                    | 329.33           | 0.00          |
| 5.00         | 0.00         | 0                    | 329.33           | 0.00          |
| 7.50         | 0.00         | 0                    | 329.33           | 0.00          |
| 10.00        | 0.01         | 0                    | 329.36           | 0.01          |
| 12.50        | <b>0.86</b>  | <b>5</b>             | <b>329.66</b>    | <b>0.86</b>   |
| 15.00        | <b>0.37</b>  | <b>3</b>             | <b>329.54</b>    | <b>0.37</b>   |
| 17.50        | 0.14         | 1                    | 329.46           | 0.14          |
| 20.00        | 0.09         | 1                    | 329.44           | 0.09          |
| 22.50        | 0.07         | 1                    | 329.42           | 0.07          |
| 25.00        | 0.05         | 1                    | 329.41           | 0.05          |
| 27.50        | 0.02         | 0                    | 329.39           | 0.02          |
| 30.00        | 0.02         | 0                    | 329.38           | 0.02          |
| 32.50        | 0.02         | 0                    | 329.38           | 0.02          |
| 35.00        | 0.02         | 0                    | 329.38           | 0.02          |
| 37.50        | 0.02         | 0                    | 329.38           | 0.02          |
| 40.00        | 0.02         | 0                    | 329.38           | 0.02          |
| 42.50        | 0.02         | 0                    | 329.38           | 0.02          |
| 45.00        | 0.02         | 0                    | 329.38           | 0.02          |
| 47.50        | 0.01         | 0                    | 329.37           | 0.01          |
| 50.00        | 0.01         | 0                    | 329.37           | 0.01          |
| 52.50        | 0.01         | 0                    | 329.37           | 0.01          |
| 55.00        | 0.01         | 0                    | 329.37           | 0.01          |
| 57.50        | 0.01         | 0                    | 329.37           | 0.01          |
| 60.00        | 0.01         | 0                    | 329.36           | 0.01          |
| 62.50        | 0.01         | 0                    | 329.36           | 0.01          |
| 65.00        | 0.01         | 0                    | 329.36           | 0.01          |
| 67.50        | 0.00         | 0                    | 329.35           | 0.00          |
| 70.00        | 0.00         | 0                    | 329.35           | 0.00          |
| 72.50        | 0.00         | 0                    | 329.35           | 0.00          |
| 75.00        | 0.00         | 0                    | 329.34           | 0.00          |
| 77.50        | 0.00         | 0                    | 329.34           | 0.00          |
| 80.00        | 0.00         | 0                    | 329.34           | 0.00          |
| 82.50        | 0.00         | 0                    | 329.34           | 0.00          |
| 85.00        | 0.00         | 0                    | 329.34           | 0.00          |
| 87.50        | 0.00         | 0                    | 329.34           | 0.00          |
| 90.00        | 0.00         | 0                    | 329.34           | 0.00          |
| 92.50        | 0.00         | 0                    | 329.34           | 0.00          |
| 95.00        | 0.00         | 0                    | 329.33           | 0.00          |
| 97.50        | 0.00         | 0                    | 329.33           | 0.00          |
| 100.00       | 0.00         | 0                    | 329.33           | 0.00          |

**Stage-Discharge for Reach R10: 10" Culvert Pond Discharge**

| Elevation<br>(feet) | Velocity<br>(ft/sec) | Discharge<br>(cfs) | Elevation<br>(feet) | Velocity<br>(ft/sec) | Discharge<br>(cfs) |
|---------------------|----------------------|--------------------|---------------------|----------------------|--------------------|
| 329.33              | 0.00                 | 0.00               | 329.86              | 5.26                 | 1.92               |
| 329.34              | 0.48                 | 0.00               | 329.87              | 5.28                 | 1.98               |
| 329.35              | 0.76                 | 0.00               | 329.88              | 5.31                 | 2.03               |
| 329.36              | 1.00                 | 0.01               | 329.89              | 5.34                 | 2.08               |
| 329.37              | 1.20                 | 0.01               | 329.90              | 5.36                 | 2.13               |
| 329.38              | 1.39                 | 0.02               | 329.91              | 5.38                 | 2.18               |
| 329.39              | 1.56                 | 0.03               | 329.92              | 5.40                 | 2.23               |
| 329.40              | 1.73                 | 0.04               | 329.93              | 5.42                 | 2.28               |
| 329.41              | 1.88                 | 0.05               | 329.94              | 5.43                 | 2.32               |
| 329.42              | 2.03                 | 0.06               | 329.95              | 5.45                 | 2.37               |
| 329.43              | 2.16                 | 0.08               | 329.96              | 5.46                 | 2.41               |
| 329.44              | 2.30                 | 0.10               | 329.97              | 5.47                 | 2.46               |
| 329.45              | 2.42                 | 0.12               | 329.98              | 5.48                 | 2.50               |
| 329.46              | 2.55                 | 0.14               | 329.99              | 5.48                 | 2.54               |
| 329.47              | 2.66                 | 0.16               | 330.00              | 5.48                 | 2.58               |
| 329.48              | 2.78                 | 0.19               | 330.01              | <b>5.48</b>          | 2.61               |
| 329.49              | 2.89                 | 0.21               | 330.02              | 5.48                 | 2.65               |
| 329.50              | 2.99                 | 0.24               | 330.03              | 5.48                 | 2.68               |
| 329.51              | 3.10                 | 0.27               | 330.04              | 5.47                 | 2.71               |
| 329.52              | 3.20                 | 0.30               | 330.05              | 5.46                 | 2.74               |
| 329.53              | 3.29                 | 0.33               | 330.06              | 5.45                 | 2.76               |
| 329.54              | 3.39                 | 0.37               | 330.07              | 5.43                 | 2.78               |
| 329.55              | 3.48                 | 0.40               | 330.08              | 5.41                 | 2.80               |
| 329.56              | 3.57                 | 0.44               | 330.09              | 5.38                 | 2.81               |
| 329.57              | 3.65                 | 0.47               | 330.10              | 5.35                 | 2.82               |
| 329.58              | 3.73                 | 0.51               | 330.11              | 5.32                 | <b>2.82</b>        |
| 329.59              | 3.81                 | 0.55               | 330.12              | 5.28                 | 2.82               |
| 329.60              | 3.89                 | 0.60               | 330.13              | 5.22                 | 2.81               |
| 329.61              | 3.97                 | 0.64               | 330.14              | 5.16                 | 2.79               |
| 329.62              | 4.04                 | 0.68               | 330.15              | 5.07                 | 2.76               |
| 329.63              | 4.12                 | 0.73               | 330.16              | 4.90                 | 2.67               |
| 329.64              | 4.19                 | 0.77               |                     |                      |                    |
| 329.65              | 4.25                 | 0.82               |                     |                      |                    |
| 329.66              | 4.32                 | 0.87               |                     |                      |                    |
| 329.67              | 4.38                 | 0.92               |                     |                      |                    |
| 329.68              | 4.44                 | 0.97               |                     |                      |                    |
| 329.69              | 4.50                 | 1.02               |                     |                      |                    |
| 329.70              | 4.56                 | 1.07               |                     |                      |                    |
| 329.71              | 4.62                 | 1.12               |                     |                      |                    |
| 329.72              | 4.67                 | 1.17               |                     |                      |                    |
| 329.73              | 4.73                 | 1.22               |                     |                      |                    |
| 329.74              | 4.78                 | 1.28               |                     |                      |                    |
| 329.75              | 4.83                 | 1.33               |                     |                      |                    |
| 329.76              | 4.87                 | 1.38               |                     |                      |                    |
| 329.77              | 4.92                 | 1.44               |                     |                      |                    |
| 329.78              | 4.96                 | 1.49               |                     |                      |                    |
| 329.79              | 5.01                 | 1.55               |                     |                      |                    |
| 329.80              | 5.05                 | 1.60               |                     |                      |                    |
| 329.81              | 5.09                 | 1.65               |                     |                      |                    |
| 329.82              | 5.12                 | 1.71               |                     |                      |                    |
| 329.83              | 5.16                 | 1.76               |                     |                      |                    |
| 329.84              | 5.19                 | 1.82               |                     |                      |                    |
| 329.85              | 5.23                 | 1.87               |                     |                      |                    |

**Stage-Area-Storage for Reach R10: 10" Culvert Pond Discharge**

| Elevation<br>(feet) | End-Area<br>(sq-ft) | Storage<br>(cubic-feet) | Elevation<br>(feet) | End-Area<br>(sq-ft) | Storage<br>(cubic-feet) |
|---------------------|---------------------|-------------------------|---------------------|---------------------|-------------------------|
| 329.33              | 0.0                 | 0                       | 329.86              | 0.4                 | 10                      |
| 329.34              | 0.0                 | 0                       | 329.87              | 0.4                 | 10                      |
| 329.35              | 0.0                 | 0                       | 329.88              | 0.4                 | 10                      |
| 329.36              | 0.0                 | 0                       | 329.89              | 0.4                 | 11                      |
| 329.37              | 0.0                 | 0                       | 329.90              | 0.4                 | 11                      |
| 329.38              | 0.0                 | 0                       | 329.91              | 0.4                 | 11                      |
| 329.39              | 0.0                 | 0                       | 329.92              | 0.4                 | 11                      |
| 329.40              | 0.0                 | 1                       | 329.93              | 0.4                 | 11                      |
| 329.41              | 0.0                 | 1                       | 329.94              | 0.4                 | 12                      |
| 329.42              | 0.0                 | 1                       | 329.95              | 0.4                 | 12                      |
| 329.43              | 0.0                 | 1                       | 329.96              | 0.4                 | 12                      |
| 329.44              | 0.0                 | 1                       | 329.97              | 0.4                 | 12                      |
| 329.45              | 0.0                 | 1                       | 329.98              | 0.5                 | 12                      |
| 329.46              | 0.1                 | 1                       | 329.99              | 0.5                 | 13                      |
| 329.47              | 0.1                 | 2                       | 330.00              | 0.5                 | 13                      |
| 329.48              | 0.1                 | 2                       | 330.01              | 0.5                 | 13                      |
| 329.49              | 0.1                 | 2                       | 330.02              | 0.5                 | 13                      |
| 329.50              | 0.1                 | 2                       | 330.03              | 0.5                 | 13                      |
| 329.51              | 0.1                 | 2                       | 330.04              | 0.5                 | 13                      |
| 329.52              | 0.1                 | 3                       | 330.05              | 0.5                 | 14                      |
| 329.53              | 0.1                 | 3                       | 330.06              | 0.5                 | 14                      |
| 329.54              | 0.1                 | 3                       | 330.07              | 0.5                 | 14                      |
| 329.55              | 0.1                 | 3                       | 330.08              | 0.5                 | 14                      |
| 329.56              | 0.1                 | 3                       | 330.09              | 0.5                 | 14                      |
| 329.57              | 0.1                 | 4                       | 330.10              | 0.5                 | 14                      |
| 329.58              | 0.1                 | 4                       | 330.11              | 0.5                 | 14                      |
| 329.59              | 0.1                 | 4                       | 330.12              | 0.5                 | 14                      |
| 329.60              | 0.2                 | 4                       | 330.13              | 0.5                 | 15                      |
| 329.61              | 0.2                 | 4                       | 330.14              | 0.5                 | 15                      |
| 329.62              | 0.2                 | 5                       | 330.15              | 0.5                 | 15                      |
| 329.63              | 0.2                 | 5                       | 330.16              | <b>0.5</b>          | <b>15</b>               |
| 329.64              | 0.2                 | 5                       |                     |                     |                         |
| 329.65              | 0.2                 | 5                       |                     |                     |                         |
| 329.66              | 0.2                 | 5                       |                     |                     |                         |
| 329.67              | 0.2                 | 6                       |                     |                     |                         |
| 329.68              | 0.2                 | 6                       |                     |                     |                         |
| 329.69              | 0.2                 | 6                       |                     |                     |                         |
| 329.70              | 0.2                 | 6                       |                     |                     |                         |
| 329.71              | 0.2                 | 7                       |                     |                     |                         |
| 329.72              | 0.3                 | 7                       |                     |                     |                         |
| 329.73              | 0.3                 | 7                       |                     |                     |                         |
| 329.74              | 0.3                 | 7                       |                     |                     |                         |
| 329.75              | 0.3                 | 7                       |                     |                     |                         |
| 329.76              | 0.3                 | 8                       |                     |                     |                         |
| 329.77              | 0.3                 | 8                       |                     |                     |                         |
| 329.78              | 0.3                 | 8                       |                     |                     |                         |
| 329.79              | 0.3                 | 8                       |                     |                     |                         |
| 329.80              | 0.3                 | 9                       |                     |                     |                         |
| 329.81              | 0.3                 | 9                       |                     |                     |                         |
| 329.82              | 0.3                 | 9                       |                     |                     |                         |
| 329.83              | 0.3                 | 9                       |                     |                     |                         |
| 329.84              | 0.3                 | 9                       |                     |                     |                         |
| 329.85              | 0.4                 | 10                      |                     |                     |                         |

**Summary for Reach R11: Proposed RRv Swale - 268' Prior to Stormwater Pond**

Inflow Area = 10.222 ac, 13.62% Impervious, Inflow Depth = 0.67" for 25-yr event  
 Inflow = 3.25 cfs @ 12.45 hrs, Volume= 0.567 af  
 Outflow = 3.22 cfs @ 12.49 hrs, Volume= 0.567 af, Atten= 1%, Lag= 2.3 min  
 Routed to Pond 4P : Proposed Stormwater Pond

Routing by Dyn-Stor-Ind method, Time Span= 0.00-100.00 hrs, dt= 0.05 hrs / 2  
 Max. Velocity= 1.52 fps, Min. Travel Time= 2.9 min  
 Avg. Velocity = 0.68 fps, Avg. Travel Time= 6.5 min

Peak Storage= 569 cf @ 12.49 hrs  
 Average Depth at Peak Storage= 0.57' , Surface Width= 5.43'  
 Bank-Full Depth= 1.25' Flow Area= 7.2 sf, Capacity= 16.83 cfs

2.00' x 1.25' deep channel, n= 0.035  
 Side Slope Z-value= 3.0 '/ Top Width= 9.50'  
 Length= 268.0' Slope= 0.0047 '/  
 Inlet Invert= 341.00', Outlet Invert= 339.75'



**Reach R11: Proposed RRv Swale - 268' Prior to Stormwater Pond**

Hydrograph

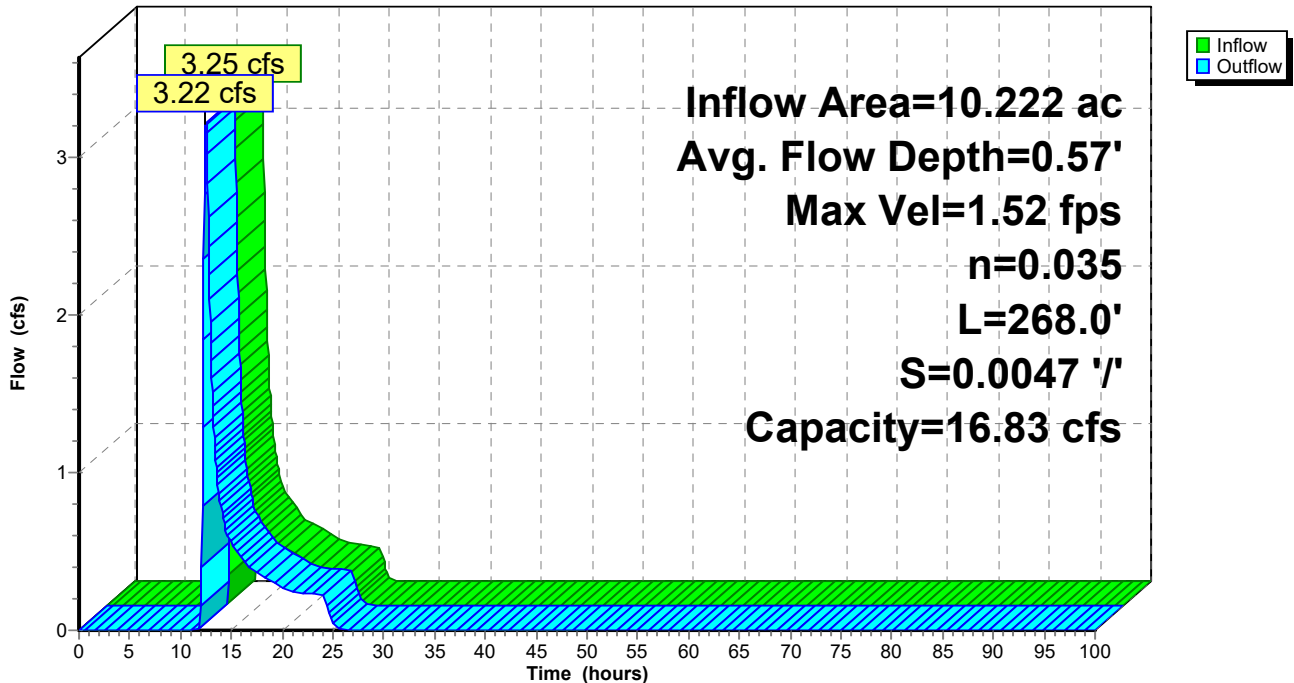

### Reach R11: Proposed RRv Swale - 268' Prior to Stormwater Pond

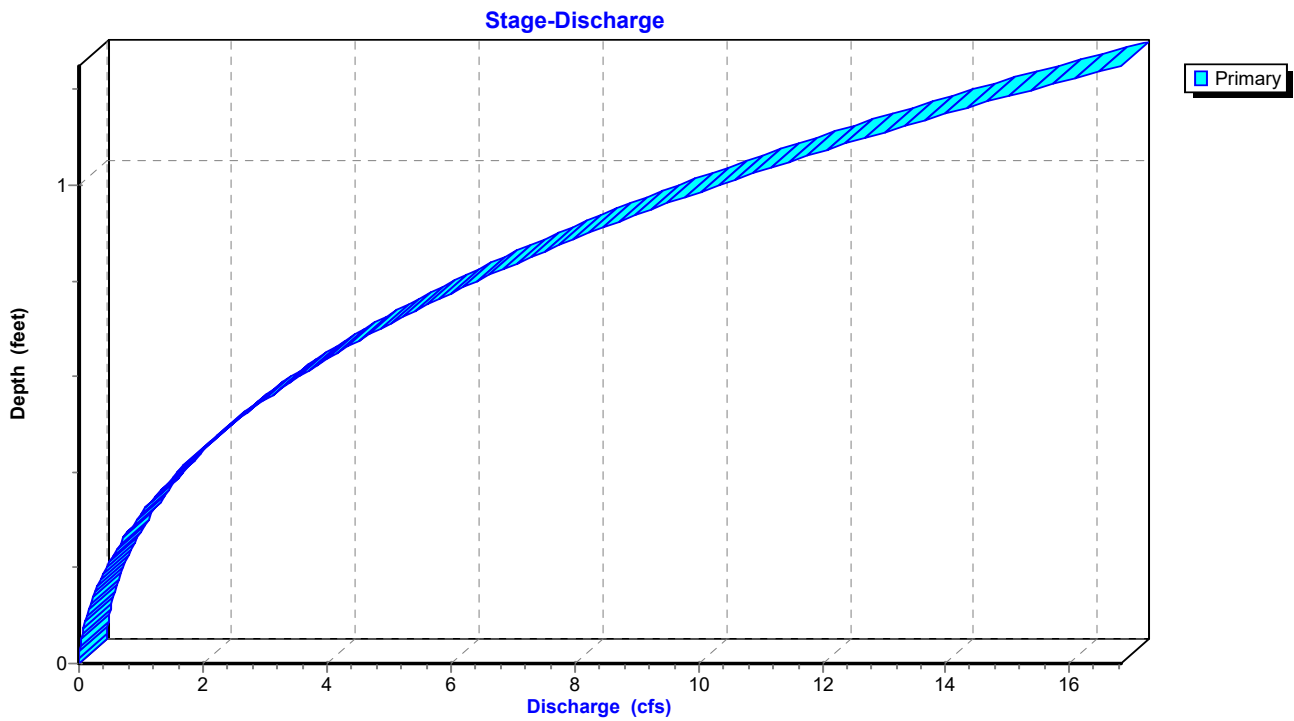

### Reach R11: Proposed RRv Swale - 268' Prior to Stormwater Pond

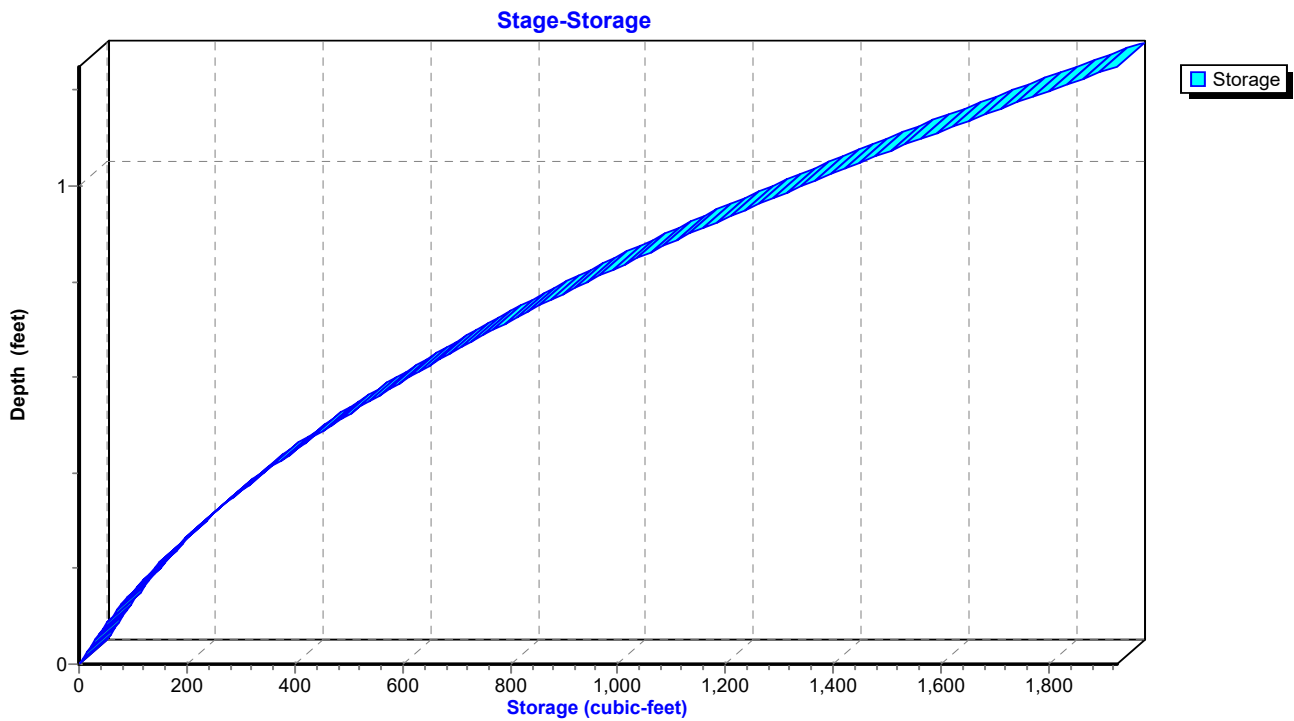

**Hydrograph for Reach R11: Proposed RRv Swale - 268' Prior to Stormwater Pond**

| Time (hours) | Inflow (cfs) | Storage (cubic-feet) | Elevation (feet) | Outflow (cfs) |
|--------------|--------------|----------------------|------------------|---------------|
| 0.00         | 0.00         | 0                    | 341.00           | 0.00          |
| 2.50         | 0.00         | 0                    | 341.00           | 0.00          |
| 5.00         | 0.00         | 0                    | 341.00           | 0.00          |
| 7.50         | 0.00         | 0                    | 341.00           | 0.00          |
| 10.00        | <b>0.00</b>  | 0                    | 341.00           | 0.00          |
| 12.50        | <b>3.20</b>  | <b>569</b>           | <b>341.57</b>    | <b>3.22</b>   |
| 15.00        | 0.55         | 162                  | 341.23           | 0.55          |
| 17.50        | 0.36         | 122                  | 341.18           | 0.37          |
| 20.00        | 0.27         | 100                  | 341.15           | 0.27          |
| 22.50        | 0.23         | 90                   | 341.14           | 0.23          |
| 25.00        | 0.02         | 26                   | 341.05           | 0.03          |
| 27.50        | 0.00         | 0                    | 341.00           | 0.00          |
| 30.00        | 0.00         | 0                    | 341.00           | 0.00          |
| 32.50        | 0.00         | 0                    | 341.00           | 0.00          |
| 35.00        | 0.00         | 0                    | 341.00           | 0.00          |
| 37.50        | 0.00         | 0                    | 341.00           | 0.00          |
| 40.00        | 0.00         | 0                    | 341.00           | 0.00          |
| 42.50        | 0.00         | 0                    | 341.00           | 0.00          |
| 45.00        | 0.00         | 0                    | 341.00           | 0.00          |
| 47.50        | 0.00         | 0                    | 341.00           | 0.00          |
| 50.00        | 0.00         | 0                    | 341.00           | 0.00          |
| 52.50        | 0.00         | 0                    | 341.00           | 0.00          |
| 55.00        | 0.00         | 0                    | 341.00           | 0.00          |
| 57.50        | 0.00         | 0                    | 341.00           | 0.00          |
| 60.00        | 0.00         | 0                    | 341.00           | 0.00          |
| 62.50        | 0.00         | 0                    | 341.00           | 0.00          |
| 65.00        | 0.00         | 0                    | 341.00           | 0.00          |
| 67.50        | 0.00         | 0                    | 341.00           | 0.00          |
| 70.00        | 0.00         | 0                    | 341.00           | 0.00          |
| 72.50        | 0.00         | 0                    | 341.00           | 0.00          |
| 75.00        | 0.00         | 0                    | 341.00           | 0.00          |
| 77.50        | 0.00         | 0                    | 341.00           | 0.00          |
| 80.00        | 0.00         | 0                    | 341.00           | 0.00          |
| 82.50        | 0.00         | 0                    | 341.00           | 0.00          |
| 85.00        | 0.00         | 0                    | 341.00           | 0.00          |
| 87.50        | 0.00         | 0                    | 341.00           | 0.00          |
| 90.00        | 0.00         | 0                    | 341.00           | 0.00          |
| 92.50        | 0.00         | 0                    | 341.00           | 0.00          |
| 95.00        | 0.00         | 0                    | 341.00           | 0.00          |
| 97.50        | 0.00         | 0                    | 341.00           | 0.00          |
| 100.00       | 0.00         | 0                    | 341.00           | 0.00          |

**1096 Proposed Stormwater Conditions\_Final D Soils GrType II 24-hr 25-yr Rainfall=4.56"**

Prepared by CLA Site

Printed 12/13/2024

HydroCAD® 10.20-5c s/n 01894 © 2023 HydroCAD Software Solutions LLC

Page 189

**Stage-Discharge for Reach R11: Proposed RRv Swale - 268' Prior to Stormwater Pond**

| Elevation<br>(feet) | Velocity<br>(ft/sec) | Discharge<br>(cfs) | Elevation<br>(feet) | Velocity<br>(ft/sec) | Discharge<br>(cfs) | Elevation<br>(feet) | Velocity<br>(ft/sec) | Discharge<br>(cfs) |
|---------------------|----------------------|--------------------|---------------------|----------------------|--------------------|---------------------|----------------------|--------------------|
| 341.00              | 0.00                 | 0.00               | 341.53              | 1.46                 | 2.77               | 342.06              | 2.13                 | 11.71              |
| 341.01              | 0.12                 | 0.00               | 341.54              | 1.47                 | 2.87               | 342.07              | 2.14                 | 11.95              |
| 341.02              | 0.21                 | 0.01               | 341.55              | 1.48                 | 2.98               | 342.08              | 2.16                 | 12.20              |
| 341.03              | 0.27                 | 0.02               | 341.56              | 1.50                 | 3.09               | 342.09              | 2.17                 | 12.45              |
| 341.04              | 0.33                 | 0.03               | 341.57              | 1.51                 | 3.20               | 342.10              | 2.18                 | 12.70              |
| 341.05              | 0.37                 | 0.04               | 341.58              | 1.53                 | 3.32               | 342.11              | 2.19                 | 12.95              |
| 341.06              | 0.42                 | 0.06               | 341.59              | 1.54                 | 3.43               | 342.12              | 2.20                 | 13.21              |
| 341.07              | 0.46                 | 0.07               | 341.60              | 1.56                 | 3.55               | 342.13              | 2.21                 | 13.47              |
| 341.08              | 0.50                 | 0.09               | 341.61              | 1.57                 | 3.67               | 342.14              | 2.22                 | 13.73              |
| 341.09              | 0.54                 | 0.11               | 341.62              | 1.59                 | 3.79               | 342.15              | 2.23                 | 14.00              |
| 341.10              | 0.57                 | 0.13               | 341.63              | 1.60                 | 3.92               | 342.16              | 2.24                 | 14.27              |
| 341.11              | 0.60                 | 0.16               | 341.64              | 1.61                 | 4.05               | 342.17              | 2.26                 | 14.54              |
| 341.12              | 0.64                 | 0.18               | 341.65              | 1.63                 | 4.18               | 342.18              | 2.27                 | 14.81              |
| 341.13              | 0.67                 | 0.21               | 341.66              | 1.64                 | 4.31               | 342.19              | 2.28                 | 15.09              |
| 341.14              | 0.70                 | 0.24               | 341.67              | 1.65                 | 4.44               | 342.20              | 2.29                 | 15.37              |
| 341.15              | 0.72                 | 0.27               | 341.68              | 1.67                 | 4.58               | 342.21              | 2.30                 | 15.66              |
| 341.16              | 0.75                 | 0.30               | 341.69              | 1.68                 | 4.72               | 342.22              | 2.31                 | 15.95              |
| 341.17              | 0.78                 | 0.33               | 341.70              | 1.69                 | 4.86               | 342.23              | 2.32                 | 16.24              |
| 341.18              | 0.80                 | 0.37               | 341.71              | 1.71                 | 5.01               | 342.24              | 2.33                 | 16.53              |
| 341.19              | 0.83                 | 0.40               | 341.72              | 1.72                 | 5.15               | 342.25              | <b>2.34</b>          | <b>16.83</b>       |
| 341.20              | 0.85                 | 0.44               | 341.73              | 1.73                 | 5.30               |                     |                      |                    |
| 341.21              | 0.88                 | 0.48               | 341.74              | 1.75                 | 5.45               |                     |                      |                    |
| 341.22              | 0.90                 | 0.53               | 341.75              | 1.76                 | 5.61               |                     |                      |                    |
| 341.23              | 0.92                 | 0.57               | 341.76              | 1.77                 | 5.77               |                     |                      |                    |
| 341.24              | 0.94                 | 0.62               | 341.77              | 1.79                 | 5.92               |                     |                      |                    |
| 341.25              | 0.96                 | 0.66               | 341.78              | 1.80                 | 6.09               |                     |                      |                    |
| 341.26              | 0.99                 | 0.71               | 341.79              | 1.81                 | 6.25               |                     |                      |                    |
| 341.27              | 1.01                 | 0.76               | 341.80              | 1.82                 | 6.42               |                     |                      |                    |
| 341.28              | 1.03                 | 0.82               | 341.81              | 1.84                 | 6.59               |                     |                      |                    |
| 341.29              | 1.05                 | 0.87               | 341.82              | 1.85                 | 6.76               |                     |                      |                    |
| 341.30              | 1.07                 | 0.93               | 341.83              | 1.86                 | 6.93               |                     |                      |                    |
| 341.31              | 1.09                 | 0.99               | 341.84              | 1.87                 | 7.11               |                     |                      |                    |
| 341.32              | 1.11                 | 1.05               | 341.85              | 1.89                 | 7.29               |                     |                      |                    |
| 341.33              | 1.12                 | 1.11               | 341.86              | 1.90                 | 7.48               |                     |                      |                    |
| 341.34              | 1.14                 | 1.17               | 341.87              | 1.91                 | 7.66               |                     |                      |                    |
| 341.35              | 1.16                 | 1.24               | 341.88              | 1.92                 | 7.85               |                     |                      |                    |
| 341.36              | 1.18                 | 1.31               | 341.89              | 1.93                 | 8.04               |                     |                      |                    |
| 341.37              | 1.20                 | 1.38               | 341.90              | 1.95                 | 8.23               |                     |                      |                    |
| 341.38              | 1.21                 | 1.45               | 341.91              | 1.96                 | 8.43               |                     |                      |                    |
| 341.39              | 1.23                 | 1.52               | 341.92              | 1.97                 | 8.63               |                     |                      |                    |
| 341.40              | 1.25                 | 1.60               | 341.93              | 1.98                 | 8.83               |                     |                      |                    |
| 341.41              | 1.27                 | 1.68               | 341.94              | 1.99                 | 9.03               |                     |                      |                    |
| 341.42              | 1.28                 | 1.76               | 341.95              | 2.01                 | 9.24               |                     |                      |                    |
| 341.43              | 1.30                 | 1.84               | 341.96              | 2.02                 | 9.45               |                     |                      |                    |
| 341.44              | 1.32                 | 1.92               | 341.97              | 2.03                 | 9.67               |                     |                      |                    |
| 341.45              | 1.33                 | 2.01               | 341.98              | 2.04                 | 9.88               |                     |                      |                    |
| 341.46              | 1.35                 | 2.09               | 341.99              | 2.05                 | 10.10              |                     |                      |                    |
| 341.47              | 1.36                 | 2.18               | 342.00              | 2.06                 | 10.32              |                     |                      |                    |
| 341.48              | 1.38                 | 2.28               | 342.01              | 2.08                 | 10.55              |                     |                      |                    |
| 341.49              | 1.39                 | 2.37               | 342.02              | 2.09                 | 10.77              |                     |                      |                    |
| 341.50              | 1.41                 | 2.47               | 342.03              | 2.10                 | 11.00              |                     |                      |                    |
| 341.51              | 1.42                 | 2.57               | 342.04              | 2.11                 | 11.24              |                     |                      |                    |
| 341.52              | 1.44                 | 2.67               | 342.05              | 2.12                 | 11.47              |                     |                      |                    |



**Stage-Area-Storage for Reach R11: Proposed RRv Swale - 268' Prior to Stormwater Pond**

| Elevation<br>(feet) | End-Area<br>(sq-ft) | Storage<br>(cubic-feet) | Elevation<br>(feet) | End-Area<br>(sq-ft) | Storage<br>(cubic-feet) |
|---------------------|---------------------|-------------------------|---------------------|---------------------|-------------------------|
| 341.00              | 0.0                 | 0                       | 342.06              | 5.5                 | 1,472                   |
| 341.02              | 0.0                 | 11                      | 342.08              | 5.7                 | 1,517                   |
| 341.04              | 0.1                 | 23                      | 342.10              | 5.8                 | 1,562                   |
| 341.06              | 0.1                 | 35                      | 342.12              | 6.0                 | 1,609                   |
| 341.08              | 0.2                 | 48                      | 342.14              | 6.2                 | 1,656                   |
| 341.10              | 0.2                 | 62                      | 342.16              | 6.4                 | 1,704                   |
| 341.12              | 0.3                 | 76                      | 342.18              | 6.5                 | 1,752                   |
| 341.14              | 0.3                 | 91                      | 342.20              | 6.7                 | 1,801                   |
| 341.16              | 0.4                 | 106                     | 342.22              | 6.9                 | 1,851                   |
| 341.18              | 0.5                 | 123                     | 342.24              | <b>7.1</b>          | <b>1,901</b>            |
| 341.20              | 0.5                 | 139                     |                     |                     |                         |
| 341.22              | 0.6                 | 157                     |                     |                     |                         |
| 341.24              | 0.7                 | 175                     |                     |                     |                         |
| 341.26              | 0.7                 | 194                     |                     |                     |                         |
| 341.28              | 0.8                 | 213                     |                     |                     |                         |
| 341.30              | 0.9                 | 233                     |                     |                     |                         |
| 341.32              | 0.9                 | 254                     |                     |                     |                         |
| 341.34              | 1.0                 | 275                     |                     |                     |                         |
| 341.36              | 1.1                 | 297                     |                     |                     |                         |
| 341.38              | 1.2                 | 320                     |                     |                     |                         |
| 341.40              | 1.3                 | 343                     |                     |                     |                         |
| 341.42              | 1.4                 | 367                     |                     |                     |                         |
| 341.44              | 1.5                 | 392                     |                     |                     |                         |
| 341.46              | 1.6                 | 417                     |                     |                     |                         |
| 341.48              | 1.7                 | 443                     |                     |                     |                         |
| 341.50              | 1.8                 | 469                     |                     |                     |                         |
| 341.52              | 1.9                 | 496                     |                     |                     |                         |
| 341.54              | 2.0                 | 524                     |                     |                     |                         |
| 341.56              | 2.1                 | 552                     |                     |                     |                         |
| 341.58              | 2.2                 | 581                     |                     |                     |                         |
| 341.60              | 2.3                 | 611                     |                     |                     |                         |
| 341.62              | 2.4                 | 641                     |                     |                     |                         |
| 341.64              | 2.5                 | 672                     |                     |                     |                         |
| 341.66              | 2.6                 | 704                     |                     |                     |                         |
| 341.68              | 2.7                 | 736                     |                     |                     |                         |
| 341.70              | 2.9                 | 769                     |                     |                     |                         |
| 341.72              | 3.0                 | 803                     |                     |                     |                         |
| 341.74              | 3.1                 | 837                     |                     |                     |                         |
| 341.76              | 3.3                 | 872                     |                     |                     |                         |
| 341.78              | 3.4                 | 907                     |                     |                     |                         |
| 341.80              | 3.5                 | 943                     |                     |                     |                         |
| 341.82              | 3.7                 | 980                     |                     |                     |                         |
| 341.84              | 3.8                 | 1,018                   |                     |                     |                         |
| 341.86              | 3.9                 | 1,056                   |                     |                     |                         |
| 341.88              | 4.1                 | 1,094                   |                     |                     |                         |
| 341.90              | 4.2                 | 1,134                   |                     |                     |                         |
| 341.92              | 4.4                 | 1,174                   |                     |                     |                         |
| 341.94              | 4.5                 | 1,214                   |                     |                     |                         |
| 341.96              | 4.7                 | 1,256                   |                     |                     |                         |
| 341.98              | 4.8                 | 1,297                   |                     |                     |                         |
| 342.00              | 5.0                 | 1,340                   |                     |                     |                         |
| 342.02              | 5.2                 | 1,383                   |                     |                     |                         |
| 342.04              | 5.3                 | 1,427                   |                     |                     |                         |

### Summary for Reach R12: 12" Culvert Pond Discharge

[52] Hint: Inlet/Outlet conditions not evaluated  
[55] Hint: Peak inflow is 323% of Manning's capacity  
[76] Warning: Detained 0.140 af (Pond w/culvert advised)  
[80] Warning: Exceeded Pond 4P by 0.01' @ 0.00 hrs (0.00 cfs 0.005 af)

Inflow Area = 10.222 ac, 13.62% Impervious, Inflow Depth > 0.59" for 25-yr event  
Inflow = 1.07 cfs @ 12.72 hrs, Volume= 0.503 af  
Outflow = 0.33 cfs @ 12.55 hrs, Volume= 0.503 af, Atten= 69%, Lag= 0.0 min  
Routed to Link AP3 : Analysis Point 3

Routing by Dyn-Stor-Ind method, Time Span= 0.00-100.00 hrs, dt= 0.05 hrs / 2  
Max. Velocity= 0.47 fps, Min. Travel Time= 4.8 min  
Avg. Velocity = 0.17 fps, Avg. Travel Time= 13.7 min

Peak Storage= 108 cf @ 12.55 hrs  
Average Depth at Peak Storage= 1.00'  
Bank-Full Depth= 1.00' Flow Area= 0.8 sf, Capacity= 0.33 cfs

12.0" Round Pipe  
n= 0.012 Corrugated PP, smooth interior  
Length= 137.0' Slope= 0.0001 '/'  
Inlet Invert= 337.01', Outlet Invert= 337.00'

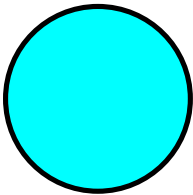

**Reach R12: 12" Culvert Pond Discharge**

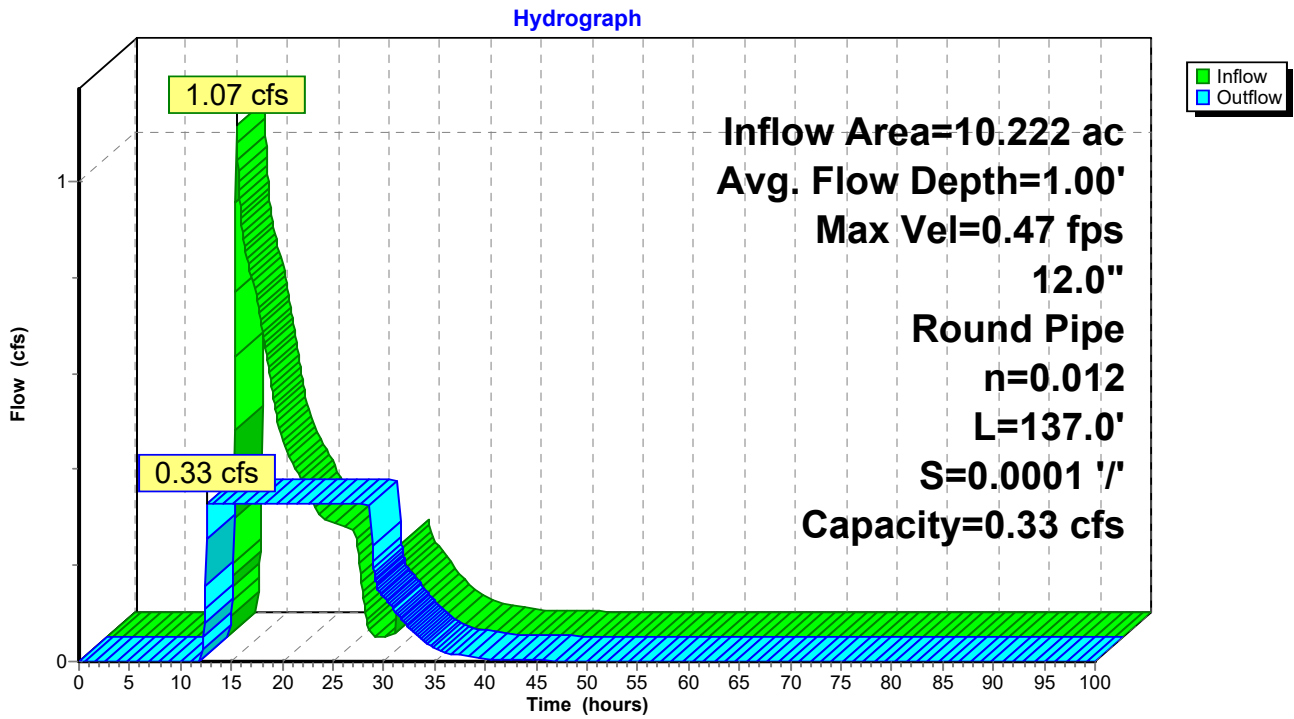

**Reach R12: 12" Culvert Pond Discharge**

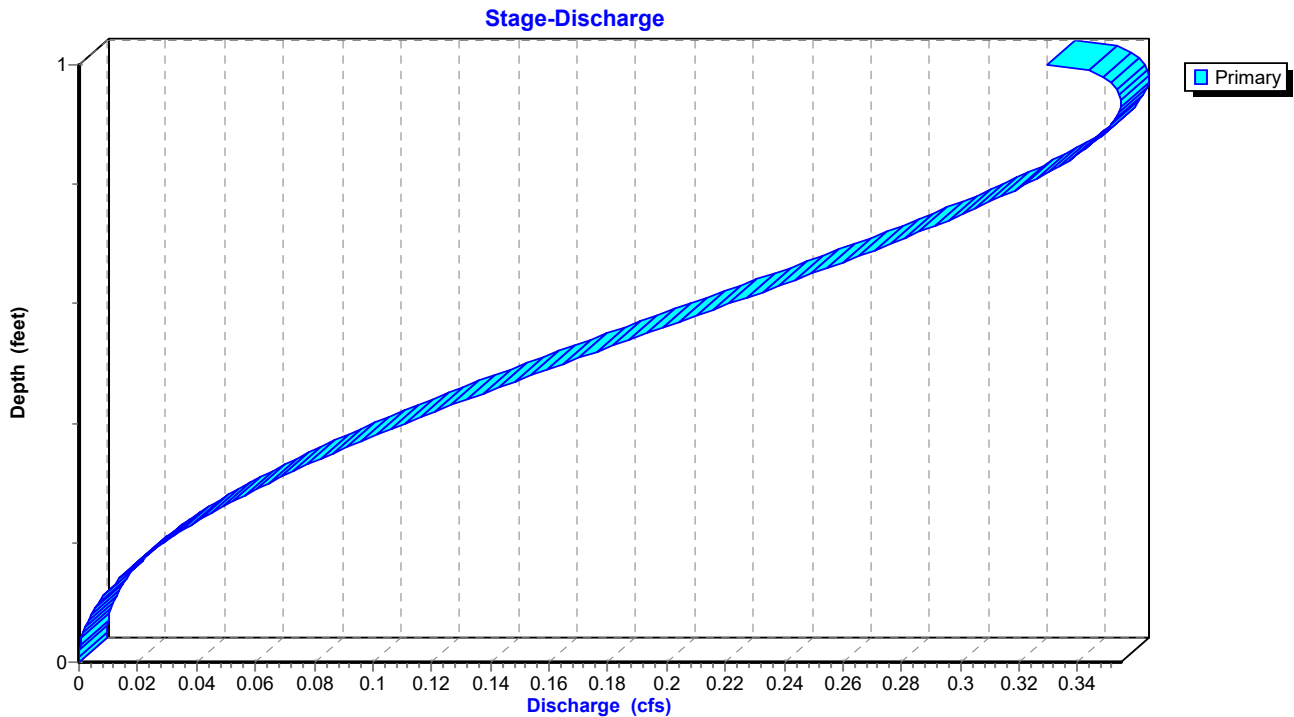

### Reach R12: 12" Culvert Pond Discharge

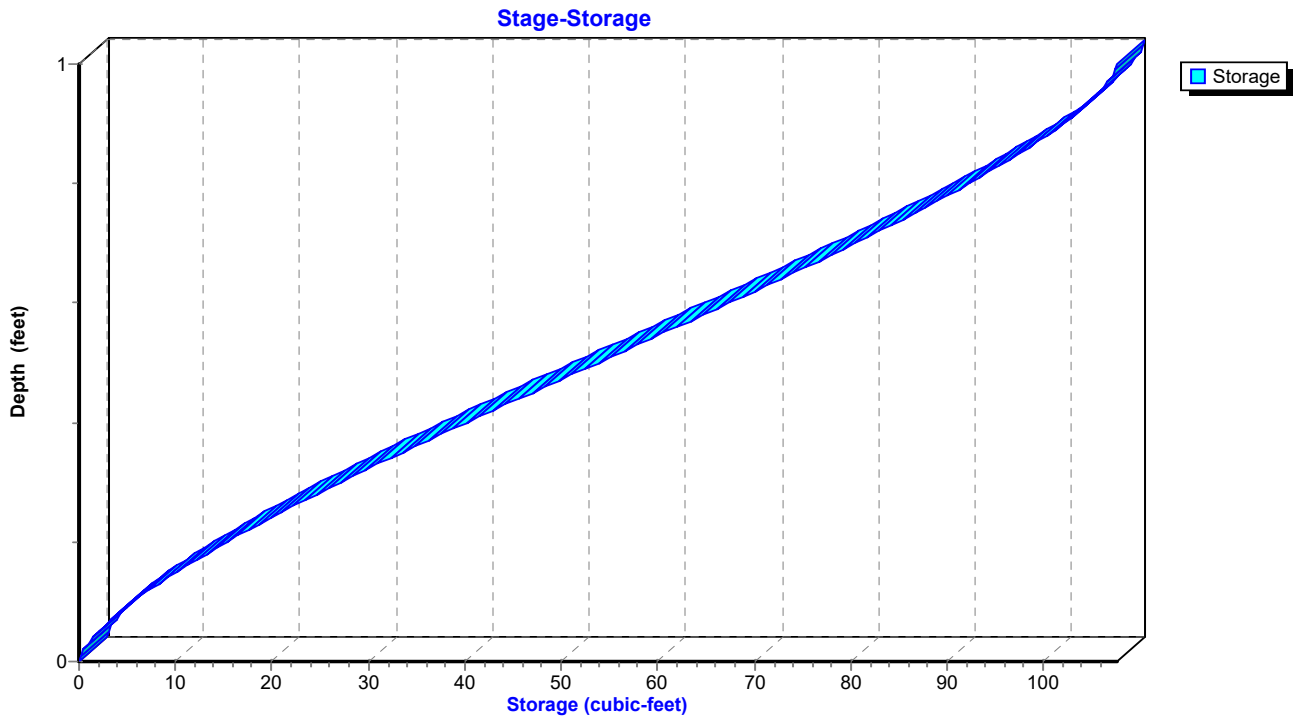

**Hydrograph for Reach R12: 12" Culvert Pond Discharge**

| Time (hours) | Inflow (cfs) | Storage (cubic-feet) | Elevation (feet) | Outflow (cfs) |
|--------------|--------------|----------------------|------------------|---------------|
| 0.00         | 0.00         | 0                    | 337.01           | 0.00          |
| 2.50         | 0.00         | 0                    | 337.01           | 0.00          |
| 5.00         | 0.00         | 0                    | 337.01           | 0.00          |
| 7.50         | 0.00         | 0                    | 337.01           | 0.00          |
| 10.00        | 0.00         | 0                    | 337.01           | 0.00          |
| 12.50        | <b>0.43</b>  | <b>76</b>            | <b>337.67</b>    | <b>0.26</b>   |
| 15.00        | <b>0.67</b>  | <b>108</b>           | <b>338.01</b>    | <b>0.33</b>   |
| 17.50        | 0.40         | 108                  | 338.01           | 0.33          |
| 20.00        | 0.29         | 108                  | 338.01           | 0.33          |
| 22.50        | 0.24         | 108                  | 338.01           | 0.33          |
| 25.00        | 0.12         | 108                  | 338.01           | 0.33          |
| 27.50        | 0.00         | 108                  | 338.01           | 0.33          |
| 30.00        | 0.13         | 46                   | 337.45           | 0.13          |
| 32.50        | 0.07         | 29                   | 337.32           | 0.07          |
| 35.00        | 0.03         | 15                   | 337.21           | 0.03          |
| 37.50        | 0.01         | 9                    | 337.14           | 0.01          |
| 40.00        | 0.01         | 5                    | 337.10           | 0.01          |
| 42.50        | 0.00         | 4                    | 337.08           | 0.00          |
| 45.00        | 0.00         | 3                    | 337.07           | 0.00          |
| 47.50        | 0.00         | 2                    | 337.06           | 0.00          |
| 50.00        | 0.00         | 2                    | 337.05           | 0.00          |
| 52.50        | 0.00         | 1                    | 337.05           | 0.00          |
| 55.00        | 0.00         | 1                    | 337.05           | 0.00          |
| 57.50        | 0.00         | 1                    | 337.04           | 0.00          |
| 60.00        | 0.00         | 1                    | 337.04           | 0.00          |
| 62.50        | 0.00         | 1                    | 337.04           | 0.00          |
| 65.00        | 0.00         | 1                    | 337.04           | 0.00          |
| 67.50        | 0.00         | 1                    | 337.03           | 0.00          |
| 70.00        | 0.00         | 1                    | 337.03           | 0.00          |
| 72.50        | 0.00         | 1                    | 337.03           | 0.00          |
| 75.00        | 0.00         | 1                    | 337.03           | 0.00          |
| 77.50        | 0.00         | 0                    | 337.03           | 0.00          |
| 80.00        | 0.00         | 0                    | 337.03           | 0.00          |
| 82.50        | 0.00         | 0                    | 337.03           | 0.00          |
| 85.00        | 0.00         | 0                    | 337.03           | 0.00          |
| 87.50        | 0.00         | 0                    | 337.03           | 0.00          |
| 90.00        | 0.00         | 0                    | 337.02           | 0.00          |
| 92.50        | 0.00         | 0                    | 337.02           | 0.00          |
| 95.00        | 0.00         | 0                    | 337.02           | 0.00          |
| 97.50        | 0.00         | 0                    | 337.02           | 0.00          |
| 100.00       | 0.00         | 0                    | 337.02           | 0.00          |

**Stage-Discharge for Reach R12: 12" Culvert Pond Discharge**

| Elevation<br>(feet) | Velocity<br>(ft/sec) | Discharge<br>(cfs) | Elevation<br>(feet) | Velocity<br>(ft/sec) | Discharge<br>(cfs) |
|---------------------|----------------------|--------------------|---------------------|----------------------|--------------------|
| 337.01              | 0.00                 | 0.00               | 337.54              | 0.43                 | 0.18               |
| 337.02              | 0.04                 | 0.00               | 337.55              | 0.43                 | 0.19               |
| 337.03              | 0.06                 | 0.00               | 337.56              | 0.44                 | 0.19               |
| 337.04              | 0.08                 | 0.00               | 337.57              | 0.44                 | 0.20               |
| 337.05              | 0.09                 | 0.00               | 337.58              | 0.44                 | 0.20               |
| 337.06              | 0.11                 | 0.00               | 337.59              | 0.45                 | 0.21               |
| 337.07              | 0.12                 | 0.00               | 337.60              | 0.45                 | 0.22               |
| 337.08              | 0.13                 | 0.00               | 337.61              | 0.45                 | 0.22               |
| 337.09              | 0.15                 | 0.00               | 337.62              | 0.45                 | 0.23               |
| 337.10              | 0.16                 | 0.01               | 337.63              | 0.46                 | 0.23               |
| 337.11              | 0.17                 | 0.01               | 337.64              | 0.46                 | 0.24               |
| 337.12              | 0.18                 | 0.01               | 337.65              | 0.46                 | 0.24               |
| 337.13              | 0.19                 | 0.01               | 337.66              | 0.46                 | 0.25               |
| 337.14              | 0.20                 | 0.01               | 337.67              | 0.46                 | 0.25               |
| 337.15              | 0.21                 | 0.01               | 337.68              | 0.47                 | 0.26               |
| 337.16              | 0.22                 | 0.02               | 337.69              | 0.47                 | 0.27               |
| 337.17              | 0.23                 | 0.02               | 337.70              | 0.47                 | 0.27               |
| 337.18              | 0.23                 | 0.02               | 337.71              | 0.47                 | 0.28               |
| 337.19              | 0.24                 | 0.02               | 337.72              | 0.47                 | 0.28               |
| 337.20              | 0.25                 | 0.03               | 337.73              | 0.47                 | 0.29               |
| 337.21              | 0.26                 | 0.03               | 337.74              | 0.47                 | 0.29               |
| 337.22              | 0.27                 | 0.03               | 337.75              | 0.47                 | 0.30               |
| 337.23              | 0.27                 | 0.03               | 337.76              | 0.48                 | 0.30               |
| 337.24              | 0.28                 | 0.04               | 337.77              | 0.48                 | 0.31               |
| 337.25              | 0.29                 | 0.04               | 337.78              | 0.48                 | 0.31               |
| 337.26              | 0.29                 | 0.05               | 337.79              | 0.48                 | 0.31               |
| 337.27              | 0.30                 | 0.05               | 337.80              | 0.48                 | 0.32               |
| 337.28              | 0.31                 | 0.05               | 337.81              | 0.48                 | 0.32               |
| 337.29              | 0.31                 | 0.06               | 337.82              | <b>0.48</b>          | 0.33               |
| 337.30              | 0.32                 | 0.06               | 337.83              | 0.48                 | 0.33               |
| 337.31              | 0.33                 | 0.06               | 337.84              | 0.48                 | 0.33               |
| 337.32              | 0.33                 | 0.07               | 337.85              | 0.48                 | 0.34               |
| 337.33              | 0.34                 | 0.07               | 337.86              | 0.48                 | 0.34               |
| 337.34              | 0.34                 | 0.08               | 337.87              | 0.48                 | 0.34               |
| 337.35              | 0.35                 | 0.08               | 337.88              | 0.48                 | 0.35               |
| 337.36              | 0.35                 | 0.09               | 337.89              | 0.47                 | 0.35               |
| 337.37              | 0.36                 | 0.09               | 337.90              | 0.47                 | 0.35               |
| 337.38              | 0.36                 | 0.10               | 337.91              | 0.47                 | 0.35               |
| 337.39              | 0.37                 | 0.10               | 337.92              | 0.47                 | 0.35               |
| 337.40              | 0.37                 | 0.11               | 337.93              | 0.47                 | 0.35               |
| 337.41              | 0.38                 | 0.11               | 337.94              | 0.47                 | 0.35               |
| 337.42              | 0.38                 | 0.12               | 337.95              | 0.46                 | <b>0.35</b>        |
| 337.43              | 0.39                 | 0.12               | 337.96              | 0.46                 | 0.35               |
| 337.44              | 0.39                 | 0.13               | 337.97              | 0.46                 | 0.35               |
| 337.45              | 0.40                 | 0.13               | 337.98              | 0.45                 | 0.35               |
| 337.46              | 0.40                 | 0.14               | 337.99              | 0.45                 | 0.35               |
| 337.47              | 0.40                 | 0.14               | 338.00              | 0.44                 | 0.34               |
| 337.48              | 0.41                 | 0.15               | 338.01              | 0.42                 | 0.33               |
| 337.49              | 0.41                 | 0.15               |                     |                      |                    |
| 337.50              | 0.42                 | 0.16               |                     |                      |                    |
| 337.51              | 0.42                 | 0.16               |                     |                      |                    |
| 337.52              | 0.42                 | 0.17               |                     |                      |                    |
| 337.53              | 0.43                 | 0.18               |                     |                      |                    |

**Stage-Area-Storage for Reach R12: 12" Culvert Pond Discharge**

| Elevation<br>(feet) | End-Area<br>(sq-ft) | Storage<br>(cubic-feet) | Elevation<br>(feet) | End-Area<br>(sq-ft) | Storage<br>(cubic-feet) |
|---------------------|---------------------|-------------------------|---------------------|---------------------|-------------------------|
| 337.01              | 0.0                 | 0                       | 337.54              | 0.4                 | 58                      |
| 337.02              | 0.0                 | 0                       | 337.55              | 0.4                 | 59                      |
| 337.03              | 0.0                 | 1                       | 337.56              | 0.4                 | 61                      |
| 337.04              | 0.0                 | 1                       | 337.57              | 0.5                 | 62                      |
| 337.05              | 0.0                 | 1                       | 337.58              | 0.5                 | 63                      |
| 337.06              | 0.0                 | 2                       | 337.59              | 0.5                 | 65                      |
| 337.07              | 0.0                 | 3                       | 337.60              | 0.5                 | 66                      |
| 337.08              | 0.0                 | 3                       | 337.61              | 0.5                 | 67                      |
| 337.09              | 0.0                 | 4                       | 337.62              | 0.5                 | 69                      |
| 337.10              | 0.0                 | 5                       | 337.63              | 0.5                 | 70                      |
| 337.11              | 0.0                 | 6                       | 337.64              | 0.5                 | 71                      |
| 337.12              | 0.0                 | 6                       | 337.65              | 0.5                 | 73                      |
| 337.13              | 0.1                 | 7                       | 337.66              | 0.5                 | 74                      |
| 337.14              | 0.1                 | 8                       | 337.67              | 0.5                 | 75                      |
| 337.15              | 0.1                 | 9                       | 337.68              | 0.6                 | 77                      |
| 337.16              | 0.1                 | 10                      | 337.69              | 0.6                 | 78                      |
| 337.17              | 0.1                 | 11                      | 337.70              | 0.6                 | 79                      |
| 337.18              | 0.1                 | 12                      | 337.71              | 0.6                 | 80                      |
| 337.19              | 0.1                 | 13                      | 337.72              | 0.6                 | 82                      |
| 337.20              | 0.1                 | 14                      | 337.73              | 0.6                 | 83                      |
| 337.21              | 0.1                 | 15                      | 337.74              | 0.6                 | 84                      |
| 337.22              | 0.1                 | 16                      | 337.75              | 0.6                 | 85                      |
| 337.23              | 0.1                 | 18                      | 337.76              | 0.6                 | 87                      |
| 337.24              | 0.1                 | 19                      | 337.77              | 0.6                 | 88                      |
| 337.25              | 0.1                 | 20                      | 337.78              | 0.6                 | 89                      |
| 337.26              | 0.2                 | 21                      | 337.79              | 0.7                 | 90                      |
| 337.27              | 0.2                 | 22                      | 337.80              | 0.7                 | 91                      |
| 337.28              | 0.2                 | 23                      | 337.81              | 0.7                 | 92                      |
| 337.29              | 0.2                 | 25                      | 337.82              | 0.7                 | 93                      |
| 337.30              | 0.2                 | 26                      | 337.83              | 0.7                 | 94                      |
| 337.31              | 0.2                 | 27                      | 337.84              | 0.7                 | 95                      |
| 337.32              | 0.2                 | 28                      | 337.85              | 0.7                 | 96                      |
| 337.33              | 0.2                 | 30                      | 337.86              | 0.7                 | 97                      |
| 337.34              | 0.2                 | 31                      | 337.87              | 0.7                 | 98                      |
| 337.35              | 0.2                 | 32                      | 337.88              | 0.7                 | 99                      |
| 337.36              | 0.2                 | 34                      | 337.89              | 0.7                 | 100                     |
| 337.37              | 0.3                 | 35                      | 337.90              | 0.7                 | 101                     |
| 337.38              | 0.3                 | 36                      | 337.91              | 0.7                 | 102                     |
| 337.39              | 0.3                 | 38                      | 337.92              | 0.8                 | 103                     |
| 337.40              | 0.3                 | 39                      | 337.93              | 0.8                 | 104                     |
| 337.41              | 0.3                 | 40                      | 337.94              | 0.8                 | 104                     |
| 337.42              | 0.3                 | 42                      | 337.95              | 0.8                 | 105                     |
| 337.43              | 0.3                 | 43                      | 337.96              | 0.8                 | 106                     |
| 337.44              | 0.3                 | 44                      | 337.97              | 0.8                 | 106                     |
| 337.45              | 0.3                 | 46                      | 337.98              | 0.8                 | 107                     |
| 337.46              | 0.3                 | 47                      | 337.99              | 0.8                 | 107                     |
| 337.47              | 0.4                 | 48                      | 338.00              | 0.8                 | 107                     |
| 337.48              | 0.4                 | 50                      | 338.01              | <b>0.8</b>          | <b>108</b>              |
| 337.49              | 0.4                 | 51                      |                     |                     |                         |
| 337.50              | 0.4                 | 52                      |                     |                     |                         |
| 337.51              | 0.4                 | 54                      |                     |                     |                         |
| 337.52              | 0.4                 | 55                      |                     |                     |                         |
| 337.53              | 0.4                 | 57                      |                     |                     |                         |

**Summary for Reach R7: Proposed RRv Swale**

Inflow Area = 5.515 ac, 54.87% Impervious, Inflow Depth = 2.96" for 25-yr event  
 Inflow = 19.21 cfs @ 12.10 hrs, Volume= 1.362 af  
 Outflow = 18.55 cfs @ 12.13 hrs, Volume= 1.362 af, Atten= 3%, Lag= 2.2 min  
 Routed to Pond 5P : Proposed Infiltration Basin

Routing by Dyn-Stor-Ind method, Time Span= 0.00-100.00 hrs, dt= 0.05 hrs / 2  
 Max. Velocity= 1.84 fps, Min. Travel Time= 2.9 min  
 Avg. Velocity = 0.50 fps, Avg. Travel Time= 10.7 min

Peak Storage= 3,203 cf @ 12.13 hrs  
 Average Depth at Peak Storage= 1.28' , Surface Width= 11.70'  
 Bank-Full Depth= 1.75' Flow Area= 16.2 sf, Capacity= 35.37 cfs

4.00' x 1.75' deep channel, n= 0.080 Earth, long dense weeds  
 Side Slope Z-value= 3.0 '/ Top Width= 14.50'  
 Length= 318.0' Slope= 0.0126 '/  
 Inlet Invert= 335.00', Outlet Invert= 331.00'



**Reach R7: Proposed RRv Swale**

Hydrograph

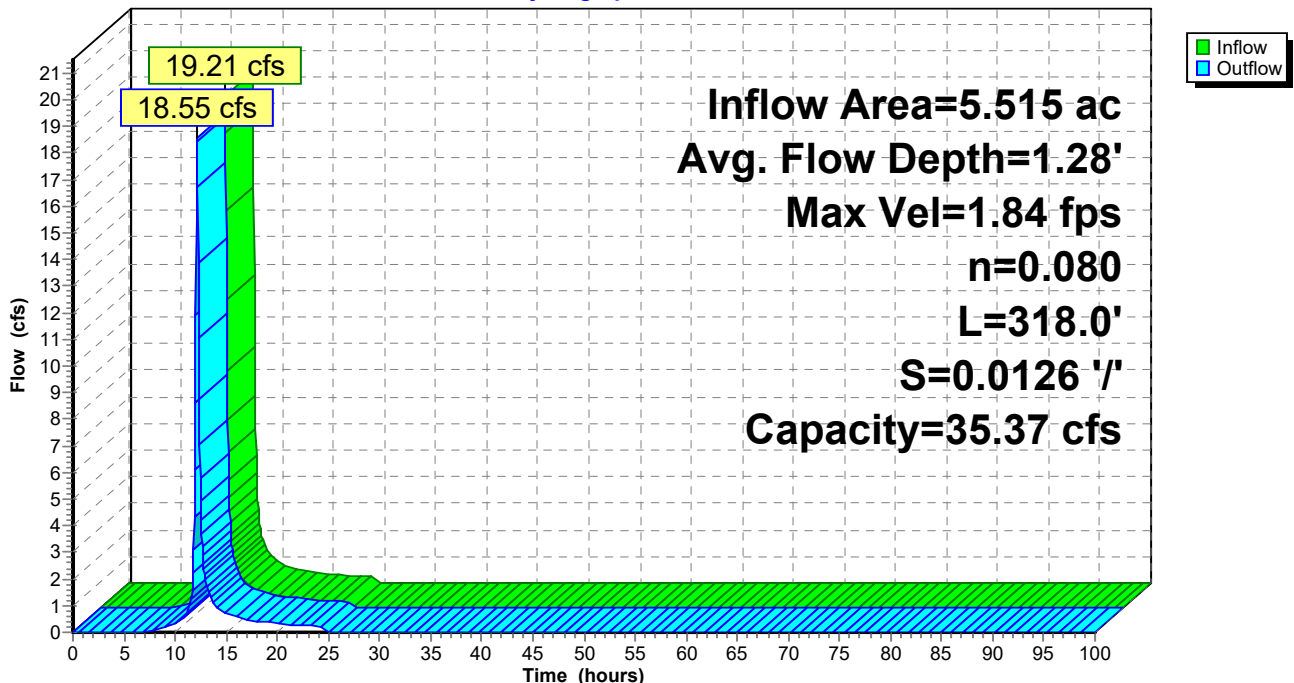



**Reach R7: Proposed RRv Swale**

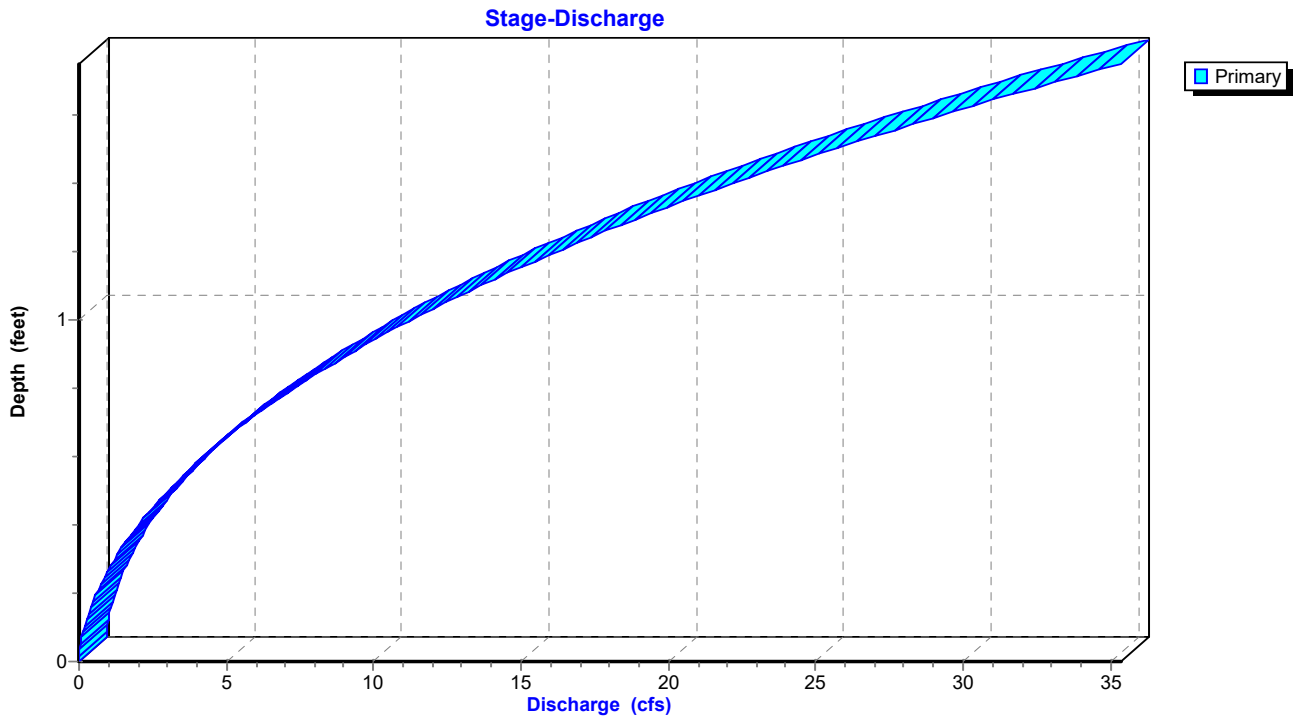

**Reach R7: Proposed RRv Swale**

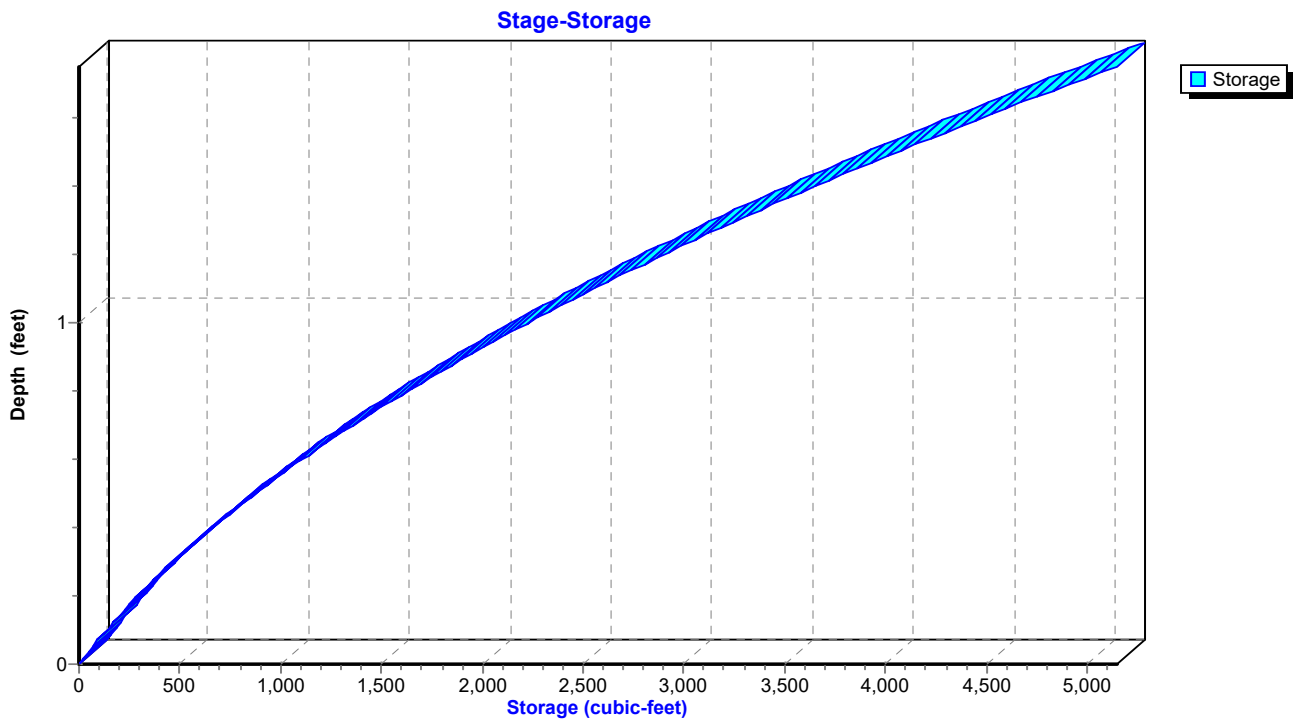

**Hydrograph for Reach R7: Proposed RRv Swale**

| Time<br>(hours) | Inflow<br>(cfs) | Storage<br>(cubic-feet) | Elevation<br>(feet) | Outflow<br>(cfs) |
|-----------------|-----------------|-------------------------|---------------------|------------------|
| 0.00            | 0.00            | 0                       | 335.00              | 0.00             |
| 2.50            | 0.00            | 0                       | 335.00              | 0.00             |
| 5.00            | 0.00            | 0                       | 335.00              | 0.00             |
| 7.50            | 0.06            | 62                      | 335.05              | 0.05             |
| 10.00           | <b>0.32</b>     | <b>185</b>              | <b>335.13</b>       | <b>0.30</b>      |
| 12.50           | <b>4.14</b>     | <b>1,228</b>            | <b>335.65</b>       | <b>4.91</b>      |
| 15.00           | 0.72            | 333                     | 335.22              | 0.73             |
| 17.50           | 0.45            | 246                     | 335.17              | 0.46             |
| 20.00           | 0.31            | 195                     | 335.14              | 0.32             |
| 22.50           | 0.27            | 177                     | 335.13              | 0.28             |
| 25.00           | 0.00            | 25                      | 335.02              | 0.01             |
| 27.50           | 0.00            | 0                       | 335.00              | 0.00             |
| 30.00           | 0.00            | 0                       | 335.00              | 0.00             |
| 32.50           | 0.00            | 0                       | 335.00              | 0.00             |
| 35.00           | 0.00            | 0                       | 335.00              | 0.00             |
| 37.50           | 0.00            | 0                       | 335.00              | 0.00             |
| 40.00           | 0.00            | 0                       | 335.00              | 0.00             |
| 42.50           | 0.00            | 0                       | 335.00              | 0.00             |
| 45.00           | 0.00            | 0                       | 335.00              | 0.00             |
| 47.50           | 0.00            | 0                       | 335.00              | 0.00             |
| 50.00           | 0.00            | 0                       | 335.00              | 0.00             |
| 52.50           | 0.00            | 0                       | 335.00              | 0.00             |
| 55.00           | 0.00            | 0                       | 335.00              | 0.00             |
| 57.50           | 0.00            | 0                       | 335.00              | 0.00             |
| 60.00           | 0.00            | 0                       | 335.00              | 0.00             |
| 62.50           | 0.00            | 0                       | 335.00              | 0.00             |
| 65.00           | 0.00            | 0                       | 335.00              | 0.00             |
| 67.50           | 0.00            | 0                       | 335.00              | 0.00             |
| 70.00           | 0.00            | 0                       | 335.00              | 0.00             |
| 72.50           | 0.00            | 0                       | 335.00              | 0.00             |
| 75.00           | 0.00            | 0                       | 335.00              | 0.00             |
| 77.50           | 0.00            | 0                       | 335.00              | 0.00             |
| 80.00           | 0.00            | 0                       | 335.00              | 0.00             |
| 82.50           | 0.00            | 0                       | 335.00              | 0.00             |
| 85.00           | 0.00            | 0                       | 335.00              | 0.00             |
| 87.50           | 0.00            | 0                       | 335.00              | 0.00             |
| 90.00           | 0.00            | 0                       | 335.00              | 0.00             |
| 92.50           | 0.00            | 0                       | 335.00              | 0.00             |
| 95.00           | 0.00            | 0                       | 335.00              | 0.00             |
| 97.50           | 0.00            | 0                       | 335.00              | 0.00             |
| 100.00          | 0.00            | 0                       | 335.00              | 0.00             |

**Stage-Discharge for Reach R7: Proposed RRv Swale**

| Elevation<br>(feet) | Velocity<br>(ft/sec) | Discharge<br>(cfs) | Elevation<br>(feet) | Velocity<br>(ft/sec) | Discharge<br>(cfs) |
|---------------------|----------------------|--------------------|---------------------|----------------------|--------------------|
| 335.00              | 0.00                 | 0.00               | 336.06              | 1.66                 | 12.63              |
| 335.02              | 0.15                 | 0.01               | 336.08              | 1.68                 | 13.11              |
| 335.04              | 0.24                 | 0.04               | 336.10              | 1.69                 | 13.60              |
| 335.06              | 0.31                 | 0.08               | 336.12              | 1.71                 | 14.10              |
| 335.08              | 0.37                 | 0.13               | 336.14              | 1.73                 | 14.61              |
| 335.10              | 0.43                 | 0.18               | 336.16              | 1.74                 | 15.13              |
| 335.12              | 0.48                 | 0.25               | 336.18              | 1.76                 | 15.66              |
| 335.14              | 0.53                 | 0.33               | 336.20              | 1.78                 | 16.20              |
| 335.16              | 0.57                 | 0.41               | 336.22              | 1.79                 | 16.75              |
| 335.18              | 0.61                 | 0.50               | 336.24              | 1.81                 | 17.31              |
| 335.20              | 0.65                 | 0.60               | 336.26              | 1.82                 | 17.88              |
| 335.22              | 0.69                 | 0.71               | 336.28              | 1.84                 | 18.46              |
| 335.24              | 0.72                 | 0.82               | 336.30              | 1.86                 | 19.05              |
| 335.26              | 0.76                 | 0.94               | 336.32              | 1.87                 | 19.66              |
| 335.28              | 0.79                 | 1.07               | 336.34              | 1.89                 | 20.27              |
| 335.30              | 0.83                 | 1.21               | 336.36              | 1.90                 | 20.90              |
| 335.32              | 0.86                 | 1.36               | 336.38              | 1.92                 | 21.53              |
| 335.34              | 0.89                 | 1.51               | 336.40              | 1.93                 | 22.18              |
| 335.36              | 0.92                 | 1.68               | 336.42              | 1.95                 | 22.84              |
| 335.38              | 0.94                 | 1.84               | 336.44              | 1.96                 | 23.51              |
| 335.40              | 0.97                 | 2.02               | 336.46              | 1.98                 | 24.19              |
| 335.42              | 1.00                 | 2.21               | 336.48              | 1.99                 | 24.88              |
| 335.44              | 1.02                 | 2.40               | 336.50              | 2.01                 | 25.59              |
| 335.46              | 1.05                 | 2.60               | 336.52              | 2.02                 | 26.30              |
| 335.48              | 1.08                 | 2.81               | 336.54              | 2.04                 | 27.03              |
| 335.50              | 1.10                 | 3.03               | 336.56              | 2.05                 | 27.77              |
| 335.52              | 1.12                 | 3.25               | 336.58              | 2.07                 | 28.52              |
| 335.54              | 1.15                 | 3.49               | 336.60              | 2.08                 | 29.28              |
| 335.56              | 1.17                 | 3.73               | 336.62              | 2.09                 | 30.05              |
| 335.58              | 1.19                 | 3.98               | 336.64              | 2.11                 | 30.84              |
| 335.60              | 1.22                 | 4.24               | 336.66              | 2.12                 | 31.64              |
| 335.62              | 1.24                 | 4.50               | 336.68              | 2.14                 | 32.44              |
| 335.64              | 1.26                 | 4.78               | 336.70              | 2.15                 | 33.27              |
| 335.66              | 1.28                 | 5.06               | 336.72              | 2.16                 | 34.10              |
| 335.68              | 1.30                 | 5.35               | 336.74              | <b>2.18</b>          | <b>34.95</b>       |
| 335.70              | 1.32                 | 5.65               |                     |                      |                    |
| 335.72              | 1.34                 | 5.96               |                     |                      |                    |
| 335.74              | 1.36                 | 6.28               |                     |                      |                    |
| 335.76              | 1.38                 | 6.61               |                     |                      |                    |
| 335.78              | 1.40                 | 6.95               |                     |                      |                    |
| 335.80              | 1.42                 | 7.29               |                     |                      |                    |
| 335.82              | 1.44                 | 7.65               |                     |                      |                    |
| 335.84              | 1.46                 | 8.01               |                     |                      |                    |
| 335.86              | 1.48                 | 8.38               |                     |                      |                    |
| 335.88              | 1.50                 | 8.76               |                     |                      |                    |
| 335.90              | 1.52                 | 9.16               |                     |                      |                    |
| 335.92              | 1.54                 | 9.56               |                     |                      |                    |
| 335.94              | 1.55                 | 9.97               |                     |                      |                    |
| 335.96              | 1.57                 | 10.39              |                     |                      |                    |
| 335.98              | 1.59                 | 10.82              |                     |                      |                    |
| 336.00              | 1.61                 | 11.25              |                     |                      |                    |
| 336.02              | 1.63                 | 11.70              |                     |                      |                    |
| 336.04              | 1.64                 | 12.16              |                     |                      |                    |

**Stage-Area-Storage for Reach R7: Proposed RRv Swale**

| Elevation<br>(feet) | End-Area<br>(sq-ft) | Storage<br>(cubic-feet) | Elevation<br>(feet) | End-Area<br>(sq-ft) | Storage<br>(cubic-feet) |
|---------------------|---------------------|-------------------------|---------------------|---------------------|-------------------------|
| 335.00              | 0.0                 | 0                       | 336.06              | 7.6                 | 2,420                   |
| 335.02              | 0.1                 | 26                      | 336.08              | 7.8                 | 2,487                   |
| 335.04              | 0.2                 | 52                      | 336.10              | 8.0                 | 2,554                   |
| 335.06              | 0.3                 | 80                      | 336.12              | 8.2                 | 2,621                   |
| 335.08              | 0.3                 | 108                     | 336.14              | 8.5                 | 2,690                   |
| 335.10              | 0.4                 | 137                     | 336.16              | 8.7                 | 2,759                   |
| 335.12              | 0.5                 | 166                     | 336.18              | 8.9                 | 2,829                   |
| 335.14              | 0.6                 | 197                     | 336.20              | 9.1                 | 2,900                   |
| 335.16              | 0.7                 | 228                     | 336.22              | 9.3                 | 2,972                   |
| 335.18              | 0.8                 | 260                     | 336.24              | 9.6                 | 3,044                   |
| 335.20              | 0.9                 | 293                     | 336.26              | 9.8                 | 3,117                   |
| 335.22              | 1.0                 | 326                     | 336.28              | 10.0                | 3,191                   |
| 335.24              | 1.1                 | 360                     | 336.30              | 10.3                | 3,266                   |
| 335.26              | 1.2                 | 395                     | 336.32              | 10.5                | 3,341                   |
| 335.28              | 1.4                 | 431                     | 336.34              | 10.7                | 3,418                   |
| 335.30              | 1.5                 | 467                     | 336.36              | 11.0                | 3,494                   |
| 335.32              | 1.6                 | 505                     | 336.38              | 11.2                | 3,572                   |
| 335.34              | 1.7                 | 543                     | 336.40              | 11.5                | 3,651                   |
| 335.36              | 1.8                 | 582                     | 336.42              | 11.7                | 3,730                   |
| 335.38              | 2.0                 | 621                     | 336.44              | 12.0                | 3,810                   |
| 335.40              | 2.1                 | 661                     | 336.46              | 12.2                | 3,891                   |
| 335.42              | 2.2                 | 703                     | 336.48              | 12.5                | 3,972                   |
| 335.44              | 2.3                 | 744                     | 336.50              | 12.8                | 4,055                   |
| 335.46              | 2.5                 | 787                     | 336.52              | 13.0                | 4,138                   |
| 335.48              | 2.6                 | 830                     | 336.54              | 13.3                | 4,221                   |
| 335.50              | 2.8                 | 875                     | 336.56              | 13.5                | 4,306                   |
| 335.52              | 2.9                 | 919                     | 336.58              | 13.8                | 4,391                   |
| 335.54              | 3.0                 | 965                     | 336.60              | 14.1                | 4,478                   |
| 335.56              | 3.2                 | 1,011                   | 336.62              | 14.4                | 4,564                   |
| 335.58              | 3.3                 | 1,059                   | 336.64              | 14.6                | 4,652                   |
| 335.60              | 3.5                 | 1,107                   | 336.66              | 14.9                | 4,740                   |
| 335.62              | 3.6                 | 1,155                   | 336.68              | 15.2                | 4,830                   |
| 335.64              | 3.8                 | 1,205                   | 336.70              | 15.5                | 4,919                   |
| 335.66              | 3.9                 | 1,255                   | 336.72              | 15.8                | 5,010                   |
| 335.68              | 4.1                 | 1,306                   | 336.74              | <b>16.0</b>         | <b>5,102</b>            |
| 335.70              | 4.3                 | 1,358                   |                     |                     |                         |
| 335.72              | 4.4                 | 1,410                   |                     |                     |                         |
| 335.74              | 4.6                 | 1,464                   |                     |                     |                         |
| 335.76              | 4.8                 | 1,518                   |                     |                     |                         |
| 335.78              | 4.9                 | 1,573                   |                     |                     |                         |
| 335.80              | 5.1                 | 1,628                   |                     |                     |                         |
| 335.82              | 5.3                 | 1,685                   |                     |                     |                         |
| 335.84              | 5.5                 | 1,742                   |                     |                     |                         |
| 335.86              | 5.7                 | 1,800                   |                     |                     |                         |
| 335.88              | 5.8                 | 1,858                   |                     |                     |                         |
| 335.90              | 6.0                 | 1,918                   |                     |                     |                         |
| 335.92              | 6.2                 | 1,978                   |                     |                     |                         |
| 335.94              | 6.4                 | 2,039                   |                     |                     |                         |
| 335.96              | 6.6                 | 2,100                   |                     |                     |                         |
| 335.98              | 6.8                 | 2,163                   |                     |                     |                         |
| 336.00              | 7.0                 | 2,226                   |                     |                     |                         |
| 336.02              | 7.2                 | 2,290                   |                     |                     |                         |
| 336.04              | 7.4                 | 2,355                   |                     |                     |                         |

**Summary for Reach R8: Proposed RRv Swale**

Inflow Area = 2.075 ac, 33.06% Impervious, Inflow Depth = 0.62" for 25-yr event  
 Inflow = 0.39 cfs @ 12.93 hrs, Volume= 0.107 af  
 Outflow = 0.37 cfs @ 13.11 hrs, Volume= 0.107 af, Atten= 5%, Lag= 10.6 min  
 Routed to Pond 5P : Proposed Infiltration Basin

Routing by Dyn-Stor-Ind method, Time Span= 0.00-100.00 hrs, dt= 0.05 hrs / 2  
 Max. Velocity= 0.70 fps, Min. Travel Time= 13.6 min  
 Avg. Velocity = 0.29 fps, Avg. Travel Time= 32.6 min

Peak Storage= 304 cf @ 13.11 hrs  
 Average Depth at Peak Storage= 0.20' , Surface Width= 3.23'  
 Bank-Full Depth= 1.00' Flow Area= 5.0 sf, Capacity= 8.32 cfs

2.00' x 1.00' deep channel, n= 0.080 Earth, long dense weeds  
 Side Slope Z-value= 3.0 '/ Top Width= 8.00'  
 Length= 568.0' Slope= 0.0158 '/  
 Inlet Invert= 340.00', Outlet Invert= 331.00'



**Reach R8: Proposed RRv Swale**

Hydrograph

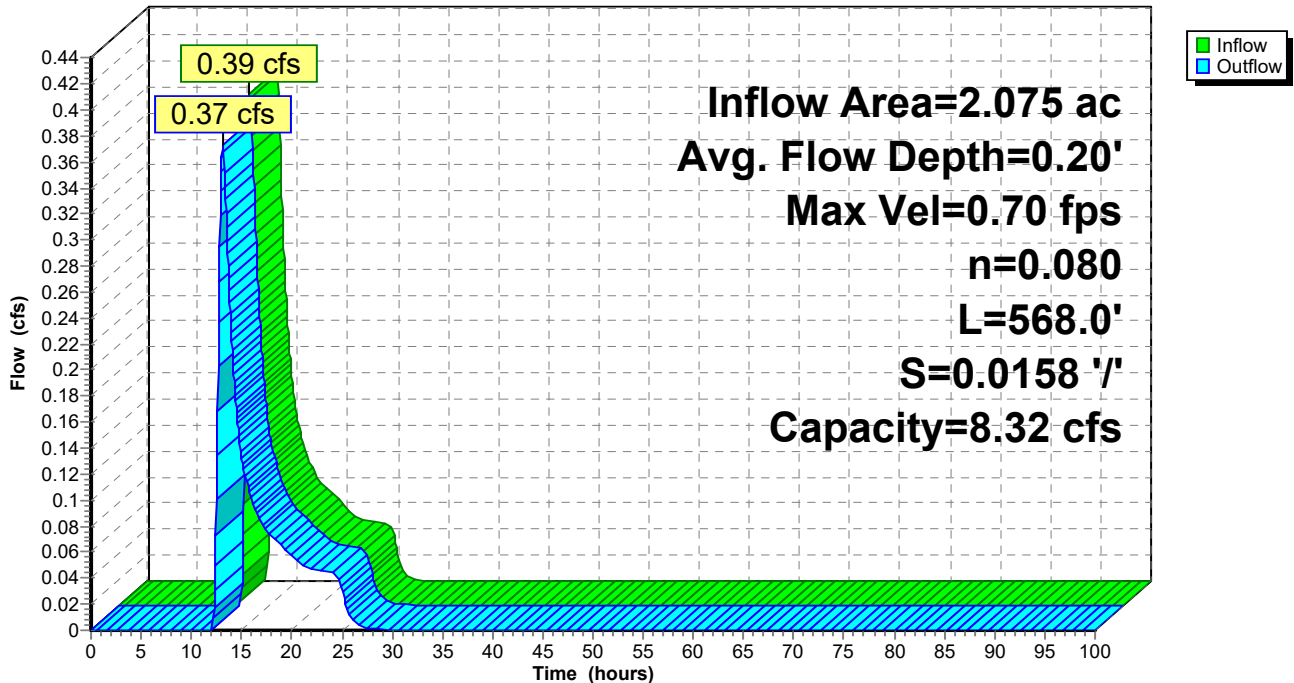

### Reach R8: Proposed RRv Swale

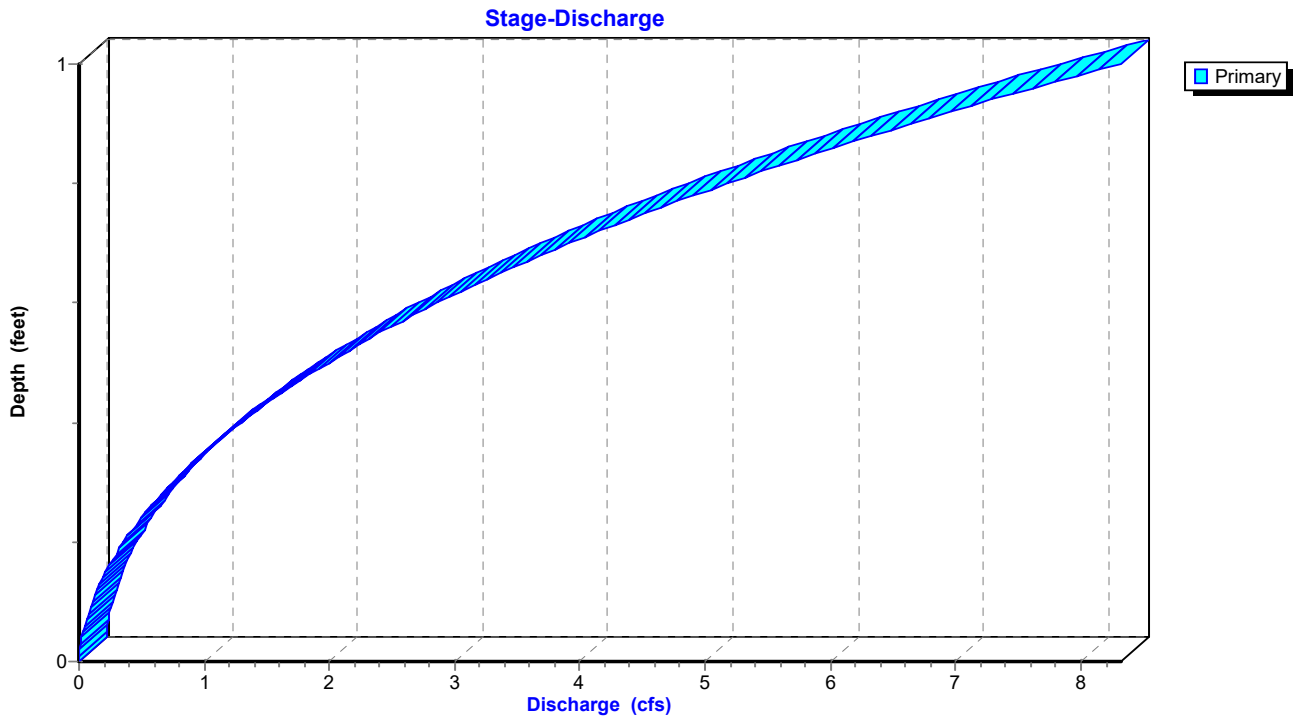

### Reach R8: Proposed RRv Swale

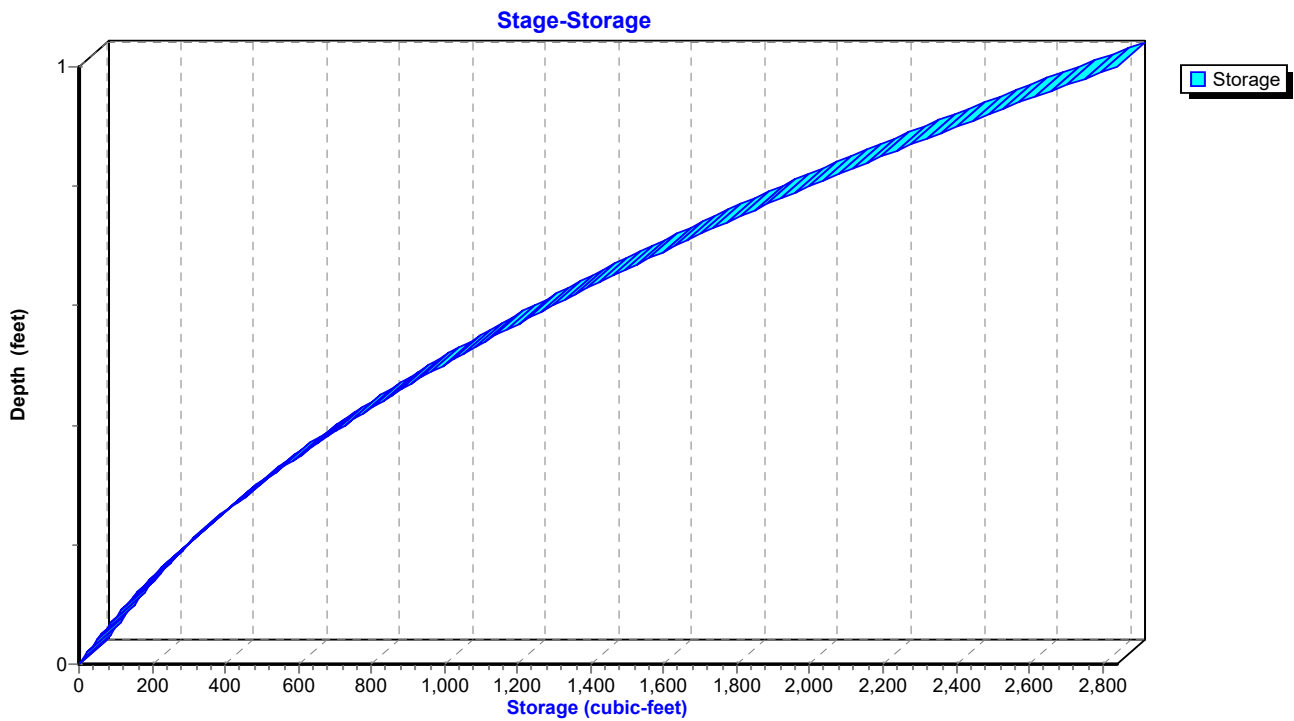

**Hydrograph for Reach R8: Proposed RRv Swale**

| Time (hours) | Inflow (cfs) | Storage (cubic-feet) | Elevation (feet) | Outflow (cfs) |
|--------------|--------------|----------------------|------------------|---------------|
| 0.00         | 0.00         | 0                    | 340.00           | 0.00          |
| 2.50         | 0.00         | 0                    | 340.00           | 0.00          |
| 5.00         | 0.00         | 0                    | 340.00           | 0.00          |
| 7.50         | 0.00         | 0                    | 340.00           | 0.00          |
| 10.00        | 0.00         | 0                    | 340.00           | 0.00          |
| 12.50        | <b>0.24</b>  | <b>127</b>           | <b>340.10</b>    | <b>0.10</b>   |
| 15.00        | <b>0.12</b>  | <b>152</b>           | <b>340.11</b>    | <b>0.13</b>   |
| 17.50        | 0.07         | 105                  | 340.08           | 0.08          |
| 20.00        | 0.06         | 88                   | 340.07           | 0.06          |
| 22.50        | 0.05         | 76                   | 340.06           | 0.05          |
| 25.00        | 0.02         | 59                   | 340.05           | 0.03          |
| 27.50        | 0.00         | 9                    | 340.01           | 0.00          |
| 30.00        | 0.00         | 2                    | 340.00           | 0.00          |
| 32.50        | 0.00         | 0                    | 340.00           | 0.00          |
| 35.00        | 0.00         | 0                    | 340.00           | 0.00          |
| 37.50        | 0.00         | 0                    | 340.00           | 0.00          |
| 40.00        | 0.00         | 0                    | 340.00           | 0.00          |
| 42.50        | 0.00         | 0                    | 340.00           | 0.00          |
| 45.00        | 0.00         | 0                    | 340.00           | 0.00          |
| 47.50        | 0.00         | 0                    | 340.00           | 0.00          |
| 50.00        | 0.00         | 0                    | 340.00           | 0.00          |
| 52.50        | 0.00         | 0                    | 340.00           | 0.00          |
| 55.00        | 0.00         | 0                    | 340.00           | 0.00          |
| 57.50        | 0.00         | 0                    | 340.00           | 0.00          |
| 60.00        | 0.00         | 0                    | 340.00           | 0.00          |
| 62.50        | 0.00         | 0                    | 340.00           | 0.00          |
| 65.00        | 0.00         | 0                    | 340.00           | 0.00          |
| 67.50        | 0.00         | 0                    | 340.00           | 0.00          |
| 70.00        | 0.00         | 0                    | 340.00           | 0.00          |
| 72.50        | 0.00         | 0                    | 340.00           | 0.00          |
| 75.00        | 0.00         | 0                    | 340.00           | 0.00          |
| 77.50        | 0.00         | 0                    | 340.00           | 0.00          |
| 80.00        | 0.00         | 0                    | 340.00           | 0.00          |
| 82.50        | 0.00         | 0                    | 340.00           | 0.00          |
| 85.00        | 0.00         | 0                    | 340.00           | 0.00          |
| 87.50        | 0.00         | 0                    | 340.00           | 0.00          |
| 90.00        | 0.00         | 0                    | 340.00           | 0.00          |
| 92.50        | 0.00         | 0                    | 340.00           | 0.00          |
| 95.00        | 0.00         | 0                    | 340.00           | 0.00          |
| 97.50        | 0.00         | 0                    | 340.00           | 0.00          |
| 100.00       | 0.00         | 0                    | 340.00           | 0.00          |

**Stage-Discharge for Reach R8: Proposed RRv Swale**

| Elevation<br>(feet) | Velocity<br>(ft/sec) | Discharge<br>(cfs) | Elevation<br>(feet) | Velocity<br>(ft/sec) | Discharge<br>(cfs) |
|---------------------|----------------------|--------------------|---------------------|----------------------|--------------------|
| 340.00              | 0.00                 | 0.00               | 340.53              | 1.17                 | 2.23               |
| 340.01              | 0.11                 | 0.00               | 340.54              | 1.19                 | 2.32               |
| 340.02              | 0.17                 | 0.01               | 340.55              | 1.20                 | 2.40               |
| 340.03              | 0.22                 | 0.01               | 340.56              | 1.21                 | 2.49               |
| 340.04              | 0.26                 | 0.02               | 340.57              | 1.22                 | 2.58               |
| 340.05              | 0.30                 | 0.03               | 340.58              | 1.23                 | 2.67               |
| 340.06              | 0.34                 | 0.04               | 340.59              | 1.24                 | 2.77               |
| 340.07              | 0.37                 | 0.06               | 340.60              | 1.26                 | 2.86               |
| 340.08              | 0.40                 | 0.07               | 340.61              | 1.27                 | 2.96               |
| 340.09              | 0.43                 | 0.09               | 340.62              | 1.28                 | 3.06               |
| 340.10              | 0.46                 | 0.11               | 340.63              | 1.29                 | 3.16               |
| 340.11              | 0.49                 | 0.12               | 340.64              | 1.30                 | 3.26               |
| 340.12              | 0.51                 | 0.15               | 340.65              | 1.31                 | 3.37               |
| 340.13              | 0.54                 | 0.17               | 340.66              | 1.32                 | 3.47               |
| 340.14              | 0.56                 | 0.19               | 340.67              | 1.33                 | 3.58               |
| 340.15              | 0.58                 | 0.21               | 340.68              | 1.34                 | 3.69               |
| 340.16              | 0.61                 | 0.24               | 340.69              | 1.36                 | 3.81               |
| 340.17              | 0.63                 | 0.27               | 340.70              | 1.37                 | 3.92               |
| 340.18              | 0.65                 | 0.30               | 340.71              | 1.38                 | 4.04               |
| 340.19              | 0.67                 | 0.33               | 340.72              | 1.39                 | 4.16               |
| 340.20              | 0.69                 | 0.36               | 340.73              | 1.40                 | 4.28               |
| 340.21              | 0.71                 | 0.39               | 340.74              | 1.41                 | 4.40               |
| 340.22              | 0.72                 | 0.42               | 340.75              | 1.42                 | 4.52               |
| 340.23              | 0.74                 | 0.46               | 340.76              | 1.43                 | 4.65               |
| 340.24              | 0.76                 | 0.50               | 340.77              | 1.44                 | 4.78               |
| 340.25              | 0.78                 | 0.53               | 340.78              | 1.45                 | 4.91               |
| 340.26              | 0.80                 | 0.57               | 340.79              | 1.46                 | 5.04               |
| 340.27              | 0.81                 | 0.62               | 340.80              | 1.47                 | 5.18               |
| 340.28              | 0.83                 | 0.66               | 340.81              | 1.48                 | 5.31               |
| 340.29              | 0.84                 | 0.70               | 340.82              | 1.49                 | 5.45               |
| 340.30              | 0.86                 | 0.75               | 340.83              | 1.50                 | 5.59               |
| 340.31              | 0.88                 | 0.80               | 340.84              | 1.51                 | 5.73               |
| 340.32              | 0.89                 | 0.84               | 340.85              | 1.52                 | 5.88               |
| 340.33              | 0.91                 | 0.89               | 340.86              | 1.53                 | 6.03               |
| 340.34              | 0.92                 | 0.95               | 340.87              | 1.54                 | 6.18               |
| 340.35              | 0.94                 | 1.00               | 340.88              | 1.55                 | 6.33               |
| 340.36              | 0.95                 | 1.05               | 340.89              | 1.56                 | 6.48               |
| 340.37              | 0.96                 | 1.11               | 340.90              | 1.57                 | 6.64               |
| 340.38              | 0.98                 | 1.17               | 340.91              | 1.58                 | 6.80               |
| 340.39              | 0.99                 | 1.23               | 340.92              | 1.59                 | 6.96               |
| 340.40              | 1.01                 | 1.29               | 340.93              | 1.60                 | 7.12               |
| 340.41              | 1.02                 | 1.35               | 340.94              | 1.61                 | 7.29               |
| 340.42              | 1.03                 | 1.42               | 340.95              | 1.62                 | 7.45               |
| 340.43              | 1.05                 | 1.48               | 340.96              | 1.63                 | 7.62               |
| 340.44              | 1.06                 | 1.55               | 340.97              | 1.64                 | 7.79               |
| 340.45              | 1.07                 | 1.62               | 340.98              | 1.65                 | 7.97               |
| 340.46              | 1.09                 | 1.69               | 340.99              | 1.66                 | 8.14               |
| 340.47              | 1.10                 | 1.76               | 341.00              | <b>1.66</b>          | <b>8.32</b>        |
| 340.48              | 1.11                 | 1.84               |                     |                      |                    |
| 340.49              | 1.12                 | 1.91               |                     |                      |                    |
| 340.50              | 1.14                 | 1.99               |                     |                      |                    |
| 340.51              | 1.15                 | 2.07               |                     |                      |                    |
| 340.52              | 1.16                 | 2.15               |                     |                      |                    |



**Stage-Area-Storage for Reach R8: Proposed RRv Swale**

| Elevation<br>(feet) | End-Area<br>(sq-ft) | Storage<br>(cubic-feet) | Elevation<br>(feet) | End-Area<br>(sq-ft) | Storage<br>(cubic-feet) |
|---------------------|---------------------|-------------------------|---------------------|---------------------|-------------------------|
| 340.00              | 0.0                 | 0                       | 340.53              | 1.9                 | 1,081                   |
| 340.01              | 0.0                 | 12                      | 340.54              | 2.0                 | 1,110                   |
| 340.02              | 0.0                 | 23                      | 340.55              | 2.0                 | 1,140                   |
| 340.03              | 0.1                 | 36                      | 340.56              | 2.1                 | 1,171                   |
| 340.04              | 0.1                 | 48                      | 340.57              | 2.1                 | 1,201                   |
| 340.05              | 0.1                 | 61                      | 340.58              | 2.2                 | 1,232                   |
| 340.06              | 0.1                 | 74                      | 340.59              | 2.2                 | 1,263                   |
| 340.07              | 0.2                 | 88                      | 340.60              | 2.3                 | 1,295                   |
| 340.08              | 0.2                 | 102                     | 340.61              | 2.3                 | 1,327                   |
| 340.09              | 0.2                 | 116                     | 340.62              | 2.4                 | 1,359                   |
| 340.10              | 0.2                 | 131                     | 340.63              | 2.5                 | 1,392                   |
| 340.11              | 0.3                 | 146                     | 340.64              | 2.5                 | 1,425                   |
| 340.12              | 0.3                 | 161                     | 340.65              | 2.6                 | 1,458                   |
| 340.13              | 0.3                 | 176                     | 340.66              | 2.6                 | 1,492                   |
| 340.14              | 0.3                 | 192                     | 340.67              | 2.7                 | 1,526                   |
| 340.15              | 0.4                 | 209                     | 340.68              | 2.7                 | 1,560                   |
| 340.16              | 0.4                 | 225                     | 340.69              | 2.8                 | 1,595                   |
| 340.17              | 0.4                 | 242                     | 340.70              | 2.9                 | 1,630                   |
| 340.18              | 0.5                 | 260                     | 340.71              | 2.9                 | 1,666                   |
| 340.19              | 0.5                 | 277                     | 340.72              | 3.0                 | 1,701                   |
| 340.20              | 0.5                 | 295                     | 340.73              | 3.1                 | 1,737                   |
| 340.21              | 0.6                 | 314                     | 340.74              | 3.1                 | 1,774                   |
| 340.22              | 0.6                 | 332                     | 340.75              | 3.2                 | 1,811                   |
| 340.23              | 0.6                 | 351                     | 340.76              | 3.3                 | 1,848                   |
| 340.24              | 0.7                 | 371                     | 340.77              | 3.3                 | 1,885                   |
| 340.25              | 0.7                 | 391                     | 340.78              | 3.4                 | 1,923                   |
| 340.26              | 0.7                 | 411                     | 340.79              | 3.5                 | 1,961                   |
| 340.27              | 0.8                 | 431                     | 340.80              | 3.5                 | 1,999                   |
| 340.28              | 0.8                 | 452                     | 340.81              | 3.6                 | 2,038                   |
| 340.29              | 0.8                 | 473                     | 340.82              | 3.7                 | 2,077                   |
| 340.30              | 0.9                 | 494                     | 340.83              | 3.7                 | 2,117                   |
| 340.31              | 0.9                 | 516                     | 340.84              | 3.8                 | 2,157                   |
| 340.32              | 0.9                 | 538                     | 340.85              | 3.9                 | 2,197                   |
| 340.33              | 1.0                 | 560                     | 340.86              | 3.9                 | 2,237                   |
| 340.34              | 1.0                 | 583                     | 340.87              | 4.0                 | 2,278                   |
| 340.35              | 1.1                 | 606                     | 340.88              | 4.1                 | 2,319                   |
| 340.36              | 1.1                 | 630                     | 340.89              | 4.2                 | 2,361                   |
| 340.37              | 1.2                 | 654                     | 340.90              | 4.2                 | 2,403                   |
| 340.38              | 1.2                 | 678                     | 340.91              | 4.3                 | 2,445                   |
| 340.39              | 1.2                 | 702                     | 340.92              | 4.4                 | 2,487                   |
| 340.40              | 1.3                 | 727                     | 340.93              | 4.5                 | 2,530                   |
| 340.41              | 1.3                 | 752                     | 340.94              | 4.5                 | 2,573                   |
| 340.42              | 1.4                 | 778                     | 340.95              | 4.6                 | 2,617                   |
| 340.43              | 1.4                 | 804                     | 340.96              | 4.7                 | 2,661                   |
| 340.44              | 1.5                 | 830                     | 340.97              | 4.8                 | 2,705                   |
| 340.45              | 1.5                 | 856                     | 340.98              | 4.8                 | 2,750                   |
| 340.46              | 1.6                 | 883                     | 340.99              | 4.9                 | 2,795                   |
| 340.47              | 1.6                 | 910                     | 341.00              | <b>5.0</b>          | <b>2,840</b>            |
| 340.48              | 1.7                 | 938                     |                     |                     |                         |
| 340.49              | 1.7                 | 966                     |                     |                     |                         |
| 340.50              | 1.8                 | 994                     |                     |                     |                         |
| 340.51              | 1.8                 | 1,023                   |                     |                     |                         |
| 340.52              | 1.9                 | 1,051                   |                     |                     |                         |

**Summary for Reach R9: Proposed RRV Swale**

Inflow Area = 1.299 ac, 35.18% Impervious, Inflow Depth = 2.96" for 25-yr event  
 Inflow = 5.82 cfs @ 12.01 hrs, Volume= 0.321 af  
 Outflow = 3.72 cfs @ 12.11 hrs, Volume= 0.321 af, Atten= 36%, Lag= 5.9 min  
 Routed to Pond 6P : Proposed Stormwater Pond

Routing by Dyn-Stor-Ind method, Time Span= 0.00-100.00 hrs, dt= 0.05 hrs / 2  
 Max. Velocity= 0.92 fps, Min. Travel Time= 13.9 min  
 Avg. Velocity = 0.20 fps, Avg. Travel Time= 63.9 min

Peak Storage= 3,104 cf @ 12.11 hrs  
 Average Depth at Peak Storage= 0.88' , Surface Width= 7.26'  
 Bank-Full Depth= 1.25' Flow Area= 7.2 sf, Capacity= 8.04 cfs

2.00' x 1.25' deep channel, n= 0.080 Earth, long dense weeds  
 Side Slope Z-value= 3.0 '/ Top Width= 9.50'  
 Length= 764.0' Slope= 0.0056 '/  
 Inlet Invert= 337.00', Outlet Invert= 332.75'



**Reach R9: Proposed RRV Swale**

Hydrograph

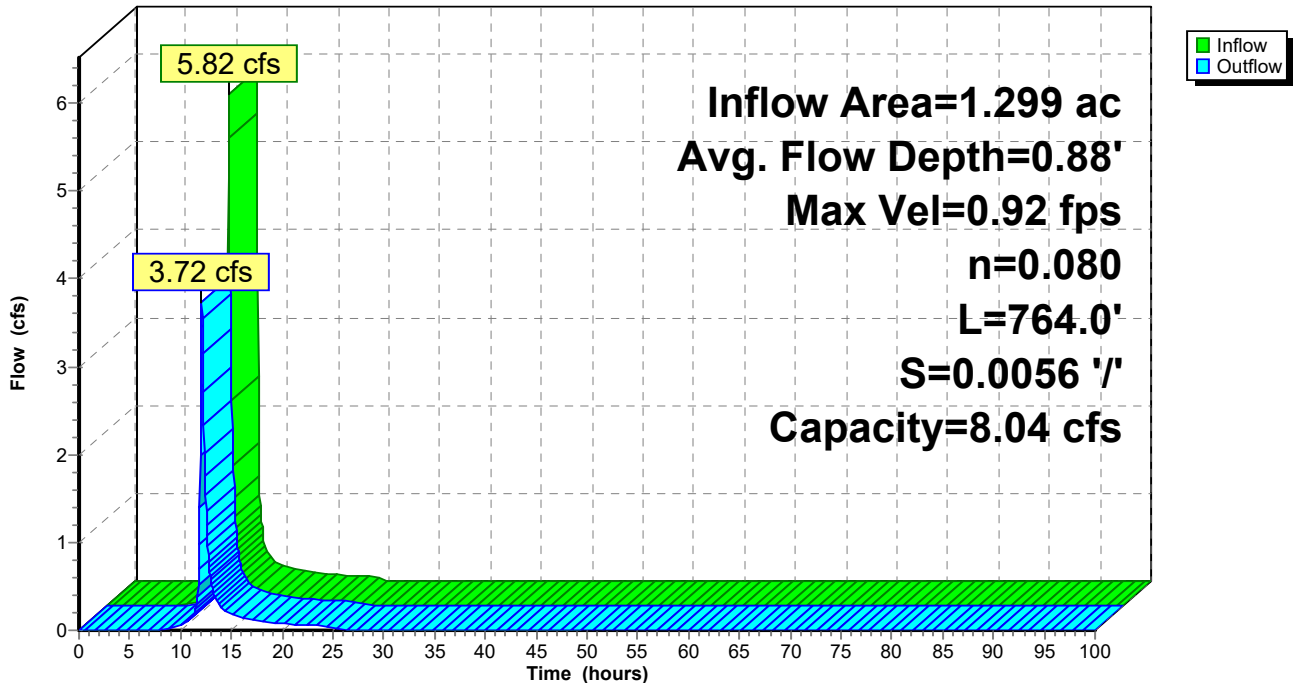

**Reach R9: Proposed RRV Swale**

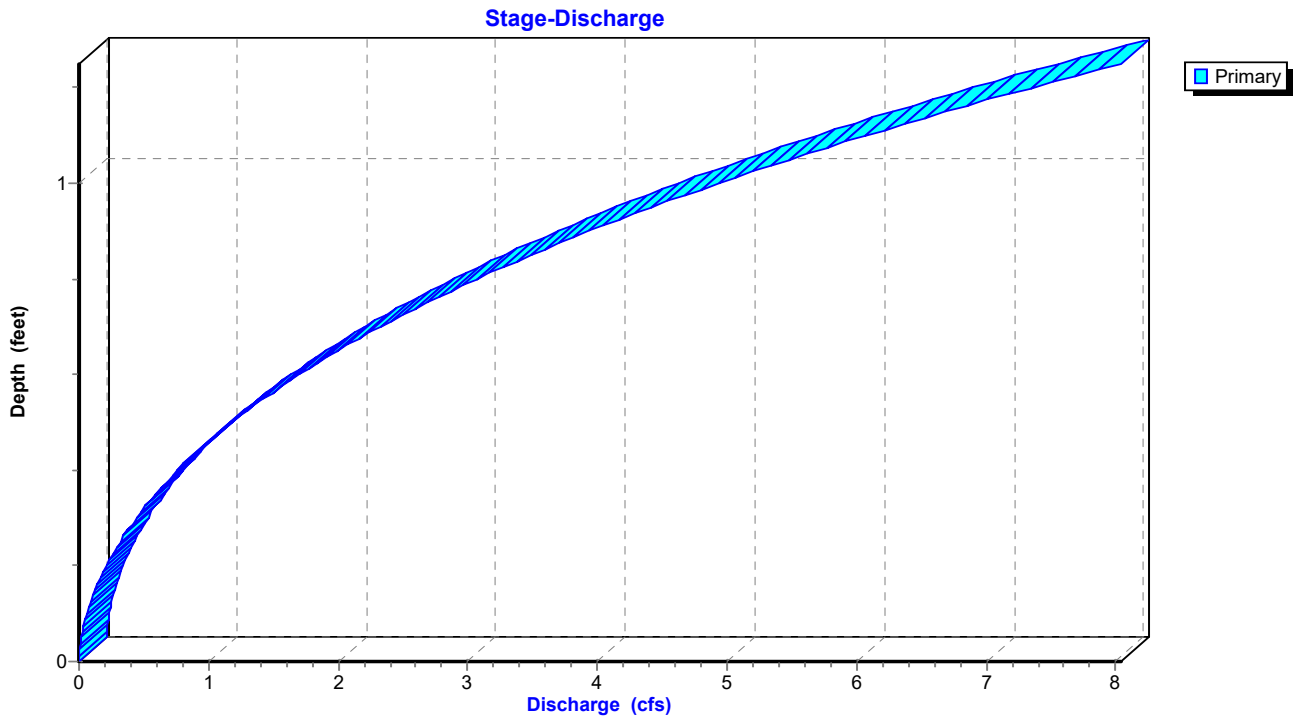

**Reach R9: Proposed RRV Swale**

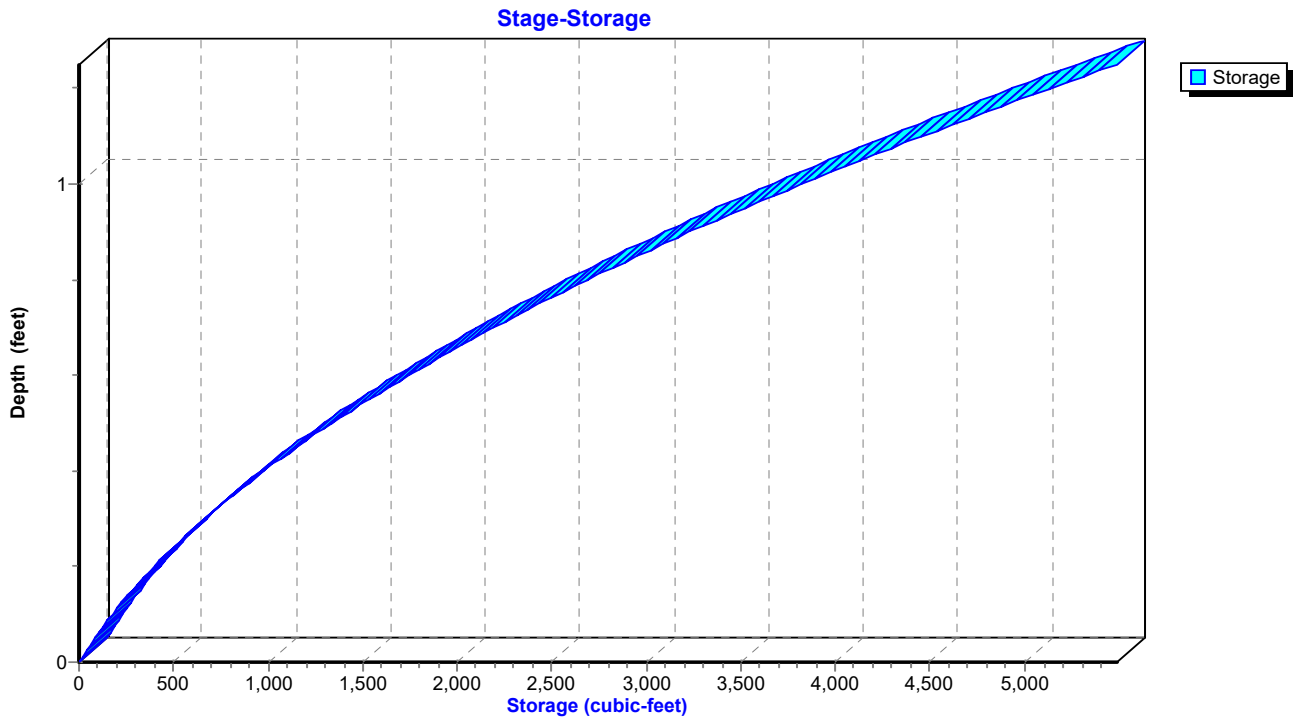

**Hydrograph for Reach R9: Proposed RRV Swale**

| Time (hours) | Inflow (cfs) | Storage (cubic-feet) | Elevation (feet) | Outflow (cfs) |
|--------------|--------------|----------------------|------------------|---------------|
| 0.00         | 0.00         | 0                    | 337.00           | 0.00          |
| 2.50         | 0.00         | 0                    | 337.00           | 0.00          |
| 5.00         | 0.00         | 0                    | 337.00           | 0.00          |
| 7.50         | 0.02         | 35                   | 337.02           | 0.01          |
| 10.00        | <b>0.08</b>  | <b>172</b>           | <b>337.10</b>    | <b>0.06</b>   |
| 12.50        | <b>0.62</b>  | <b>1,474</b>         | <b>337.54</b>    | <b>1.35</b>   |
| 15.00        | 0.16         | 356                  | 337.18           | 0.18          |
| 17.50        | 0.11         | 257                  | 337.14           | 0.11          |
| 20.00        | 0.07         | 204                  | 337.11           | 0.08          |
| 22.50        | 0.06         | 181                  | 337.10           | 0.07          |
| 25.00        | 0.00         | 74                   | 337.05           | 0.02          |
| 27.50        | 0.00         | 20                   | 337.01           | 0.00          |
| 30.00        | 0.00         | 8                    | 337.01           | 0.00          |
| 32.50        | 0.00         | 3                    | 337.00           | 0.00          |
| 35.00        | 0.00         | 1                    | 337.00           | 0.00          |
| 37.50        | 0.00         | 1                    | 337.00           | 0.00          |
| 40.00        | 0.00         | 0                    | 337.00           | 0.00          |
| 42.50        | 0.00         | 0                    | 337.00           | 0.00          |
| 45.00        | 0.00         | 0                    | 337.00           | 0.00          |
| 47.50        | 0.00         | 0                    | 337.00           | 0.00          |
| 50.00        | 0.00         | 0                    | 337.00           | 0.00          |
| 52.50        | 0.00         | 0                    | 337.00           | 0.00          |
| 55.00        | 0.00         | 0                    | 337.00           | 0.00          |
| 57.50        | 0.00         | 0                    | 337.00           | 0.00          |
| 60.00        | 0.00         | 0                    | 337.00           | 0.00          |
| 62.50        | 0.00         | 0                    | 337.00           | 0.00          |
| 65.00        | 0.00         | 0                    | 337.00           | 0.00          |
| 67.50        | 0.00         | 0                    | 337.00           | 0.00          |
| 70.00        | 0.00         | 0                    | 337.00           | 0.00          |
| 72.50        | 0.00         | 0                    | 337.00           | 0.00          |
| 75.00        | 0.00         | 0                    | 337.00           | 0.00          |
| 77.50        | 0.00         | 0                    | 337.00           | 0.00          |
| 80.00        | 0.00         | 0                    | 337.00           | 0.00          |
| 82.50        | 0.00         | 0                    | 337.00           | 0.00          |
| 85.00        | 0.00         | 0                    | 337.00           | 0.00          |
| 87.50        | 0.00         | 0                    | 337.00           | 0.00          |
| 90.00        | 0.00         | 0                    | 337.00           | 0.00          |
| 92.50        | 0.00         | 0                    | 337.00           | 0.00          |
| 95.00        | 0.00         | 0                    | 337.00           | 0.00          |
| 97.50        | 0.00         | 0                    | 337.00           | 0.00          |
| 100.00       | 0.00         | 0                    | 337.00           | 0.00          |

**Stage-Discharge for Reach R9: Proposed RRV Swale**

| Elevation<br>(feet) | Velocity<br>(ft/sec) | Discharge<br>(cfs) | Elevation<br>(feet) | Velocity<br>(ft/sec) | Discharge<br>(cfs) | Elevation<br>(feet) | Velocity<br>(ft/sec) | Discharge<br>(cfs) |
|---------------------|----------------------|--------------------|---------------------|----------------------|--------------------|---------------------|----------------------|--------------------|
| 337.00              | 0.00                 | 0.00               | 337.53              | 0.70                 | 1.32               | 338.06              | 1.02                 | 5.60               |
| 337.01              | 0.06                 | 0.00               | 337.54              | 0.70                 | 1.37               | 338.07              | 1.02                 | 5.71               |
| 337.02              | 0.10                 | 0.00               | 337.55              | 0.71                 | 1.42               | 338.08              | 1.03                 | 5.83               |
| 337.03              | 0.13                 | 0.01               | 337.56              | 0.72                 | 1.48               | 338.09              | 1.04                 | 5.95               |
| 337.04              | 0.16                 | 0.01               | 337.57              | 0.72                 | 1.53               | 338.10              | 1.04                 | 6.07               |
| 337.05              | 0.18                 | 0.02               | 337.58              | 0.73                 | 1.58               | 338.11              | 1.05                 | 6.19               |
| 337.06              | 0.20                 | 0.03               | 337.59              | 0.74                 | 1.64               | 338.12              | 1.05                 | 6.31               |
| 337.07              | 0.22                 | 0.03               | 337.60              | 0.74                 | 1.70               | 338.13              | 1.06                 | 6.43               |
| 337.08              | 0.24                 | 0.04               | 337.61              | 0.75                 | 1.75               | 338.14              | 1.06                 | 6.56               |
| 337.09              | 0.26                 | 0.05               | 337.62              | 0.76                 | 1.81               | 338.15              | 1.07                 | 6.69               |
| 337.10              | 0.27                 | 0.06               | 337.63              | 0.76                 | 1.87               | 338.16              | 1.07                 | 6.82               |
| 337.11              | 0.29                 | 0.07               | 337.64              | 0.77                 | 1.93               | 338.17              | 1.08                 | 6.95               |
| 337.12              | 0.30                 | 0.09               | 337.65              | 0.78                 | 2.00               | 338.18              | 1.08                 | 7.08               |
| 337.13              | 0.32                 | 0.10               | 337.66              | 0.78                 | 2.06               | 338.19              | 1.09                 | 7.21               |
| 337.14              | 0.33                 | 0.11               | 337.67              | 0.79                 | 2.12               | 338.20              | 1.09                 | 7.35               |
| 337.15              | 0.35                 | 0.13               | 337.68              | 0.80                 | 2.19               | 338.21              | 1.10                 | 7.48               |
| 337.16              | 0.36                 | 0.14               | 337.69              | 0.80                 | 2.26               | 338.22              | 1.10                 | 7.62               |
| 337.17              | 0.37                 | 0.16               | 337.70              | 0.81                 | 2.32               | 338.23              | 1.11                 | 7.76               |
| 337.18              | 0.38                 | 0.18               | 337.71              | 0.82                 | 2.39               | 338.24              | 1.11                 | 7.90               |
| 337.19              | 0.40                 | 0.19               | 337.72              | 0.82                 | 2.46               | 338.25              | <b>1.12</b>          | <b>8.04</b>        |
| 337.20              | 0.41                 | 0.21               | 337.73              | 0.83                 | 2.53               |                     |                      |                    |
| 337.21              | 0.42                 | 0.23               | 337.74              | 0.83                 | 2.61               |                     |                      |                    |
| 337.22              | 0.43                 | 0.25               | 337.75              | 0.84                 | 2.68               |                     |                      |                    |
| 337.23              | 0.44                 | 0.27               | 337.76              | 0.85                 | 2.75               |                     |                      |                    |
| 337.24              | 0.45                 | 0.29               | 337.77              | 0.85                 | 2.83               |                     |                      |                    |
| 337.25              | 0.46                 | 0.32               | 337.78              | 0.86                 | 2.91               |                     |                      |                    |
| 337.26              | 0.47                 | 0.34               | 337.79              | 0.87                 | 2.99               |                     |                      |                    |
| 337.27              | 0.48                 | 0.37               | 337.80              | 0.87                 | 3.07               |                     |                      |                    |
| 337.28              | 0.49                 | 0.39               | 337.81              | 0.88                 | 3.15               |                     |                      |                    |
| 337.29              | 0.50                 | 0.42               | 337.82              | 0.88                 | 3.23               |                     |                      |                    |
| 337.30              | 0.51                 | 0.44               | 337.83              | 0.89                 | 3.31               |                     |                      |                    |
| 337.31              | 0.52                 | 0.47               | 337.84              | 0.89                 | 3.40               |                     |                      |                    |
| 337.32              | 0.53                 | 0.50               | 337.85              | 0.90                 | 3.48               |                     |                      |                    |
| 337.33              | 0.54                 | 0.53               | 337.86              | 0.91                 | 3.57               |                     |                      |                    |
| 337.34              | 0.55                 | 0.56               | 337.87              | 0.91                 | 3.66               |                     |                      |                    |
| 337.35              | 0.55                 | 0.59               | 337.88              | 0.92                 | 3.75               |                     |                      |                    |
| 337.36              | 0.56                 | 0.62               | 337.89              | 0.92                 | 3.84               |                     |                      |                    |
| 337.37              | 0.57                 | 0.66               | 337.90              | 0.93                 | 3.93               |                     |                      |                    |
| 337.38              | 0.58                 | 0.69               | 337.91              | 0.94                 | 4.03               |                     |                      |                    |
| 337.39              | 0.59                 | 0.73               | 337.92              | 0.94                 | 4.12               |                     |                      |                    |
| 337.40              | 0.60                 | 0.76               | 337.93              | 0.95                 | 4.22               |                     |                      |                    |
| 337.41              | 0.60                 | 0.80               | 337.94              | 0.95                 | 4.32               |                     |                      |                    |
| 337.42              | 0.61                 | 0.84               | 337.95              | 0.96                 | 4.42               |                     |                      |                    |
| 337.43              | 0.62                 | 0.88               | 337.96              | 0.96                 | 4.52               |                     |                      |                    |
| 337.44              | 0.63                 | 0.92               | 337.97              | 0.97                 | 4.62               |                     |                      |                    |
| 337.45              | 0.64                 | 0.96               | 337.98              | 0.98                 | 4.72               |                     |                      |                    |
| 337.46              | 0.64                 | 1.00               | 337.99              | 0.98                 | 4.83               |                     |                      |                    |
| 337.47              | 0.65                 | 1.04               | 338.00              | 0.99                 | 4.93               |                     |                      |                    |
| 337.48              | 0.66                 | 1.09               | 338.01              | 0.99                 | 5.04               |                     |                      |                    |
| 337.49              | 0.67                 | 1.13               | 338.02              | 1.00                 | 5.15               |                     |                      |                    |
| 337.50              | 0.67                 | 1.18               | 338.03              | 1.00                 | 5.26               |                     |                      |                    |
| 337.51              | 0.68                 | 1.23               | 338.04              | 1.01                 | 5.37               |                     |                      |                    |
| 337.52              | 0.69                 | 1.27               | 338.05              | 1.01                 | 5.48               |                     |                      |                    |

**Stage-Area-Storage for Reach R9: Proposed RRV Swale**

| Elevation<br>(feet) | End-Area<br>(sq-ft) | Storage<br>(cubic-feet) | Elevation<br>(feet) | End-Area<br>(sq-ft) | Storage<br>(cubic-feet) |
|---------------------|---------------------|-------------------------|---------------------|---------------------|-------------------------|
| 337.00              | 0.0                 | 0                       | 338.06              | 5.5                 | 4,195                   |
| 337.02              | 0.0                 | 32                      | 338.08              | 5.7                 | 4,324                   |
| 337.04              | 0.1                 | 65                      | 338.10              | 5.8                 | 4,454                   |
| 337.06              | 0.1                 | 100                     | 338.12              | 6.0                 | 4,587                   |
| 337.08              | 0.2                 | 137                     | 338.14              | 6.2                 | 4,721                   |
| 337.10              | 0.2                 | 176                     | 338.16              | 6.4                 | 4,857                   |
| 337.12              | 0.3                 | 216                     | 338.18              | 6.5                 | 4,995                   |
| 337.14              | 0.3                 | 259                     | 338.20              | 6.7                 | 5,134                   |
| 337.16              | 0.4                 | 303                     | 338.22              | 6.9                 | 5,276                   |
| 337.18              | 0.5                 | 349                     | 338.24              | <b>7.1</b>          | <b>5,419</b>            |
| 337.20              | 0.5                 | 397                     |                     |                     |                         |
| 337.22              | 0.6                 | 447                     |                     |                     |                         |
| 337.24              | 0.7                 | 499                     |                     |                     |                         |
| 337.26              | 0.7                 | 552                     |                     |                     |                         |
| 337.28              | 0.8                 | 608                     |                     |                     |                         |
| 337.30              | 0.9                 | 665                     |                     |                     |                         |
| 337.32              | 0.9                 | 724                     |                     |                     |                         |
| 337.34              | 1.0                 | 785                     |                     |                     |                         |
| 337.36              | 1.1                 | 847                     |                     |                     |                         |
| 337.38              | 1.2                 | 912                     |                     |                     |                         |
| 337.40              | 1.3                 | 978                     |                     |                     |                         |
| 337.42              | 1.4                 | 1,046                   |                     |                     |                         |
| 337.44              | 1.5                 | 1,116                   |                     |                     |                         |
| 337.46              | 1.6                 | 1,188                   |                     |                     |                         |
| 337.48              | 1.7                 | 1,262                   |                     |                     |                         |
| 337.50              | 1.8                 | 1,337                   |                     |                     |                         |
| 337.52              | 1.9                 | 1,414                   |                     |                     |                         |
| 337.54              | 2.0                 | 1,494                   |                     |                     |                         |
| 337.56              | 2.1                 | 1,575                   |                     |                     |                         |
| 337.58              | 2.2                 | 1,657                   |                     |                     |                         |
| 337.60              | 2.3                 | 1,742                   |                     |                     |                         |
| 337.62              | 2.4                 | 1,828                   |                     |                     |                         |
| 337.64              | 2.5                 | 1,917                   |                     |                     |                         |
| 337.66              | 2.6                 | 2,007                   |                     |                     |                         |
| 337.68              | 2.7                 | 2,099                   |                     |                     |                         |
| 337.70              | 2.9                 | 2,193                   |                     |                     |                         |
| 337.72              | 3.0                 | 2,288                   |                     |                     |                         |
| 337.74              | 3.1                 | 2,386                   |                     |                     |                         |
| 337.76              | 3.3                 | 2,485                   |                     |                     |                         |
| 337.78              | 3.4                 | 2,586                   |                     |                     |                         |
| 337.80              | 3.5                 | 2,689                   |                     |                     |                         |
| 337.82              | 3.7                 | 2,794                   |                     |                     |                         |
| 337.84              | 3.8                 | 2,901                   |                     |                     |                         |
| 337.86              | 3.9                 | 3,009                   |                     |                     |                         |
| 337.88              | 4.1                 | 3,120                   |                     |                     |                         |
| 337.90              | 4.2                 | 3,232                   |                     |                     |                         |
| 337.92              | 4.4                 | 3,346                   |                     |                     |                         |
| 337.94              | 4.5                 | 3,462                   |                     |                     |                         |
| 337.96              | 4.7                 | 3,579                   |                     |                     |                         |
| 337.98              | 4.8                 | 3,699                   |                     |                     |                         |
| 338.00              | 5.0                 | 3,820                   |                     |                     |                         |
| 338.02              | 5.2                 | 3,943                   |                     |                     |                         |
| 338.04              | 5.3                 | 4,068                   |                     |                     |                         |

**Summary for Pond 4P: Proposed Stormwater Pond**

Inflow Area = 10.222 ac, 13.62% Impervious, Inflow Depth = 0.67" for 25-yr event  
 Inflow = 3.22 cfs @ 12.49 hrs, Volume= 0.567 af  
 Outflow = 2.68 cfs @ 12.72 hrs, Volume= 0.567 af, Atten= 17%, Lag= 13.8 min  
 Primary = 1.07 cfs @ 12.72 hrs, Volume= 0.503 af  
 Routed to Reach R12 : 12" Culvert Pond Discharge  
 Secondary = 1.62 cfs @ 12.72 hrs, Volume= 0.063 af  
 Routed to Link AP3 : Analysis Point 3

Routing by Dyn-Stor-Ind method, Time Span= 0.00-100.00 hrs, dt= 0.05 hrs / 2  
 Starting Elev= 337.00' Surf.Area= 1,864 sf Storage= 1,362 cf  
 Peak Elev= 338.58' @ 12.72 hrs Surf.Area= 7,298 sf Storage= 5,697 cf (4,335 cf above start)

Plug-Flow detention time= 189.2 min calculated for 0.535 af (94% of inflow)  
 Center-of-Mass det. time= 142.3 min ( 1,087.0 - 944.7 )

| Volume | Invert  | Avail.Storage | Storage Description                                 |
|--------|---------|---------------|---|
| #1     | 338.50' | 5,344 cf      | <b>Upper Pond (Irregular)</b> Listed below (Recalc) |
| #2     | 335.00' | 3,537 cf      | <b>Micropool (Irregular)</b> Listed below (Recalc)  |
| #3     | 334.50' | 1,862 cf      | <b>Forebay (Irregular)</b> Listed below (Recalc)    |
|        |         | 10,742 cf     | Total Available Storage                             |

| Elevation (feet) | Surf.Area (sq-ft) | Perim. (feet) | Inc.Store (cubic-feet) | Cum.Store (cubic-feet) | Wet.Area (sq-ft) |
|------------------|-------------------|---------------|------------------------|------------------------|------------------|
| 338.50           | 3,608             | 353.0         | 0                      | 0                      | 3,608            |
| 339.00           | 4,127             | 266.0         | 1,932                  | 1,932                  | 7,896            |
| 339.75           | 4,983             | 287.0         | 3,411                  | 5,344                  | 8,843            |

| Elevation (feet) | Surf.Area (sq-ft) | Perim. (feet) | Inc.Store (cubic-feet) | Cum.Store (cubic-feet) | Wet.Area (sq-ft) |
|------------------|-------------------|---------------|------------------------|------------------------|------------------|
| 335.00           | 29                | 23.0          | 0                      | 0                      | 29               |
| 336.00           | 189               | 66.0          | 97                     | 97                     | 337              |
| 337.00           | 1,332             | 155.0         | 674                    | 772                    | 1,906            |
| 338.00           | 2,017             | 182.0         | 1,663                  | 2,434                  | 2,649            |
| 338.50           | 2,399             | 200.0         | 1,103                  | 3,537                  | 3,205            |

| Elevation (feet) | Surf.Area (sq-ft) | Perim. (feet) | Inc.Store (cubic-feet) | Cum.Store (cubic-feet) | Wet.Area (sq-ft) |
|------------------|-------------------|---------------|------------------------|------------------------|------------------|
| 334.50           | 3                 | 7.6           | 0                      | 0                      | 3                |
| 335.00           | 83                | 48.0          | 17                     | 17                     | 182              |
| 336.00           | 282               | 74.0          | 173                    | 190                    | 442              |
| 337.00           | 532               | 93.0          | 400                    | 590                    | 708              |
| 338.00           | 953               | 118.0         | 732                    | 1,322                  | 1,141            |
| 338.50           | 1,209             | 136.0         | 539                    | 1,862                  | 1,510            |

| Device | Routing   | Invert  | Outlet Devices   |
|--------|-----------|---------|--|
| #1     | Secondary | 338.50' | <b>26.0' long x 17.0' breadth Broad-Crested Rectangular Weir</b><br>Head (feet) 0.20 0.40 0.60 0.80 1.00 1.20 1.40 1.60<br>Coef. (English) 2.68 2.70 2.70 2.64 2.63 2.64 2.64 2.63 |
| #2     | Primary   | 338.50' | <b>12.0" Horiz. Orifice/Grate</b> C= 0.600   |

|    |         |         |                                   |          |                                   |
|----|---------|---------|-----------------------------------|----------|-----------------------------------|
|    |         |         | Limited to weir flow at low heads |          |                                   |
| #3 | Primary | 337.86' | <b>6.0" Vert. Orifice/Grate</b>   | C= 0.600 | Limited to weir flow at low heads |
| #4 | Primary | 337.00' | <b>3.0" Vert. Orifice/Grate</b>   | C= 0.600 | Limited to weir flow at low heads |

**Primary OutFlow** Max=1.05 cfs @ 12.72 hrs HW=338.58' TW=338.01' (Dynamic Tailwater)  
 ↳ **2=Orifice/Grate** (Weir Controls 0.22 cfs @ 0.91 fps)  
 ↳ **3=Orifice/Grate** (Orifice Controls 0.65 cfs @ 3.29 fps)  
 ↳ **4=Orifice/Grate** (Orifice Controls 0.18 cfs @ 3.63 fps)

**Secondary OutFlow** Max=1.51 cfs @ 12.72 hrs HW=338.58' TW=0.00' (Dynamic Tailwater)  
 ↳ **1=Broad-Crested Rectangular Weir** (Weir Controls 1.51 cfs @ 0.75 fps)

**Pond 4P: Proposed Stormwater Pond**

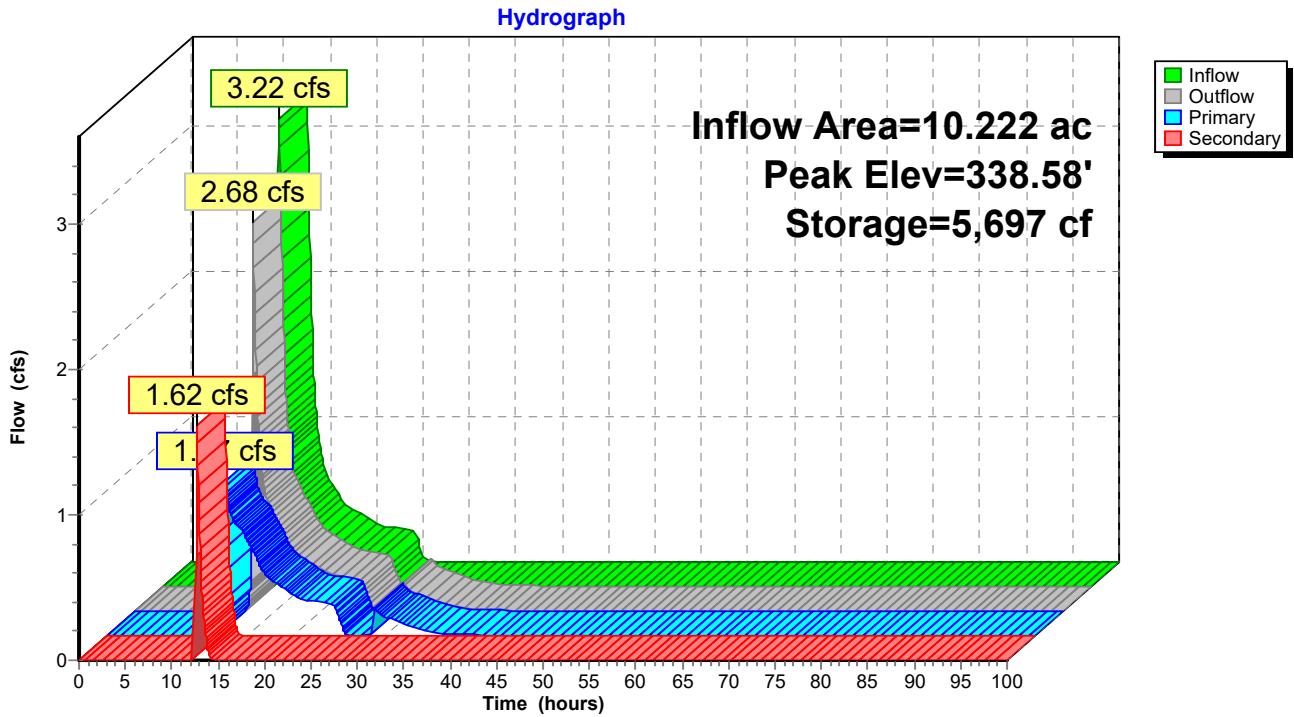



### Pond 4P: Proposed Stormwater Pond

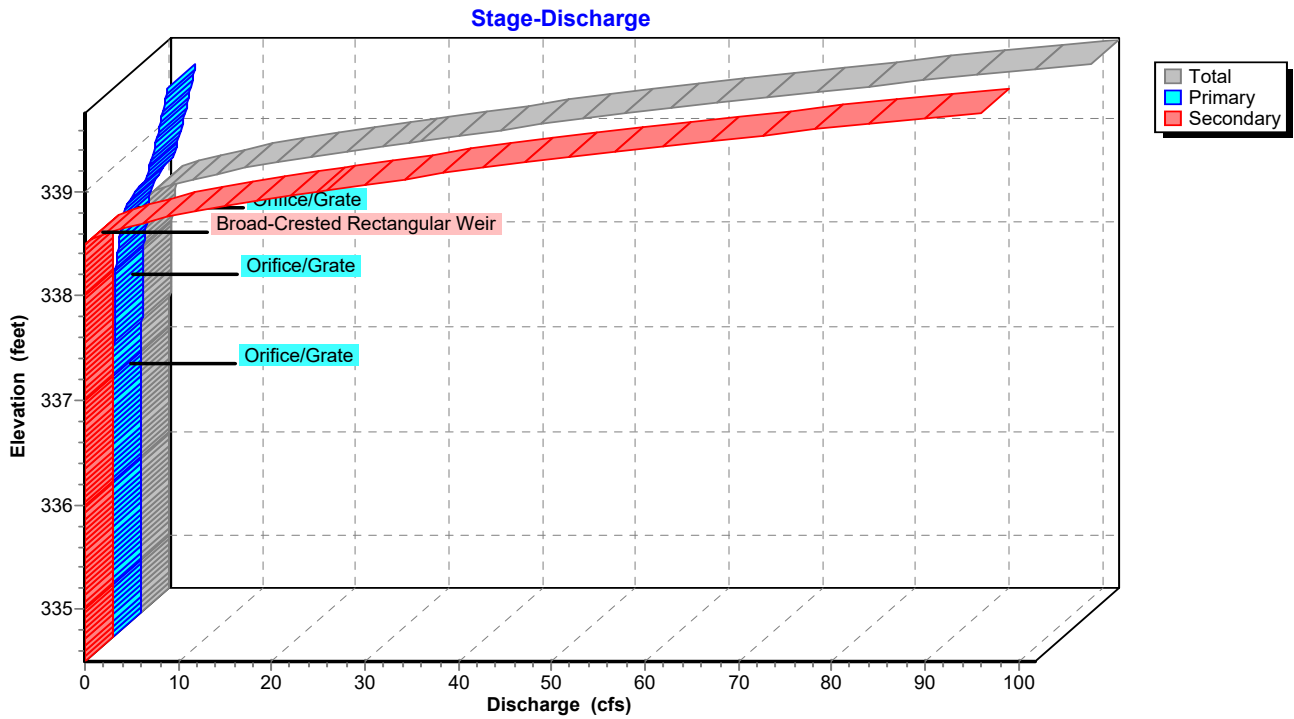

### Pond 4P: Proposed Stormwater Pond

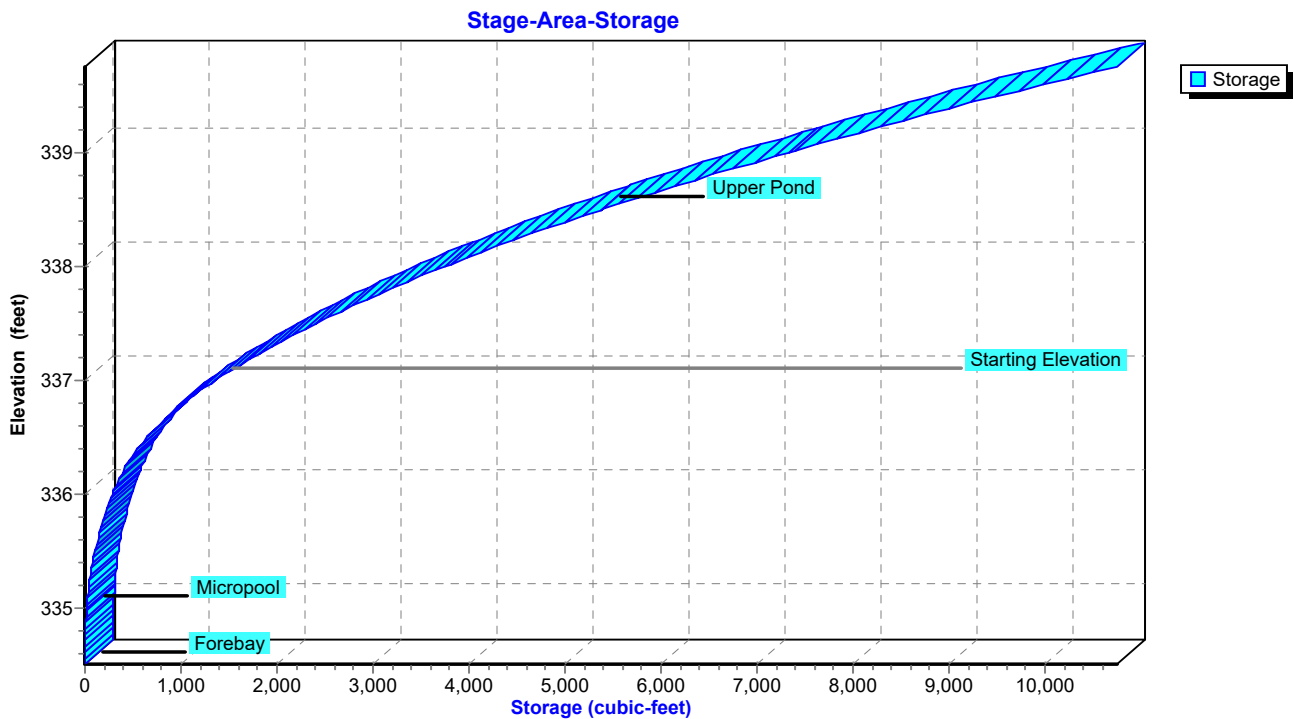

**Hydrograph for Pond 4P: Proposed Stormwater Pond**

| Time (hours) | Inflow (cfs) | Storage (cubic-feet) | Elevation (feet) | Outflow (cfs) | Primary (cfs) | Secondary (cfs) |
|--------------|--------------|----------------------|------------------|---------------|---------------|-----------------|
| 0.00         | 0.00         | 1,362                | 337.00           | 0.00          | 0.00          | 0.00            |
| 2.50         | 0.00         | 1,362                | 337.00           | 0.00          | 0.00          | 0.00            |
| 5.00         | 0.00         | 1,362                | 337.00           | 0.00          | 0.00          | 0.00            |
| 7.50         | 0.00         | 1,362                | 337.00           | 0.00          | 0.00          | 0.00            |
| 10.00        | 0.00         | 1,362                | 337.00           | 0.00          | 0.00          | 0.00            |
| 12.50        | <b>3.22</b>  | <b>4,334</b>         | <b>338.19</b>    | <b>0.43</b>   | <b>0.43</b>   | <b>0.00</b>     |
| 15.00        | 0.55         | <b>5,093</b>         | <b>338.41</b>    | <b>0.67</b>   | <b>0.67</b>   | <b>0.00</b>     |
| 17.50        | 0.37         | 4,398                | 338.21           | 0.40          | 0.40          | 0.00            |
| 20.00        | 0.27         | 4,199                | 338.14           | 0.29          | 0.29          | 0.00            |
| 22.50        | 0.23         | 4,110                | 338.12           | 0.24          | 0.24          | 0.00            |
| 25.00        | 0.03         | 3,915                | 338.05           | 0.12          | 0.12          | 0.00            |
| 27.50        | 0.00         | 3,786                | 338.01           | 0.00          | 0.00          | 0.00            |
| 30.00        | 0.00         | 3,103                | 337.77           | 0.13          | 0.13          | 0.00            |
| 32.50        | 0.00         | 2,205                | 337.41           | 0.07          | 0.07          | 0.00            |
| 35.00        | 0.00         | 1,796                | 337.22           | 0.03          | 0.03          | 0.00            |
| 37.50        | 0.00         | 1,634                | 337.14           | 0.01          | 0.01          | 0.00            |
| 40.00        | 0.00         | 1,558                | 337.10           | 0.01          | 0.01          | 0.00            |
| 42.50        | 0.00         | 1,518                | 337.08           | 0.00          | 0.00          | 0.00            |
| 45.00        | 0.00         | 1,493                | 337.07           | 0.00          | 0.00          | 0.00            |
| 47.50        | 0.00         | 1,475                | 337.06           | 0.00          | 0.00          | 0.00            |
| 50.00        | 0.00         | 1,463                | 337.05           | 0.00          | 0.00          | 0.00            |
| 52.50        | 0.00         | 1,453                | 337.05           | 0.00          | 0.00          | 0.00            |
| 55.00        | 0.00         | 1,446                | 337.04           | 0.00          | 0.00          | 0.00            |
| 57.50        | 0.00         | 1,440                | 337.04           | 0.00          | 0.00          | 0.00            |
| 60.00        | 0.00         | 1,435                | 337.04           | 0.00          | 0.00          | 0.00            |
| 62.50        | 0.00         | 1,431                | 337.04           | 0.00          | 0.00          | 0.00            |
| 65.00        | 0.00         | 1,427                | 337.03           | 0.00          | 0.00          | 0.00            |
| 67.50        | 0.00         | 1,424                | 337.03           | 0.00          | 0.00          | 0.00            |
| 70.00        | 0.00         | 1,421                | 337.03           | 0.00          | 0.00          | 0.00            |
| 72.50        | 0.00         | 1,419                | 337.03           | 0.00          | 0.00          | 0.00            |
| 75.00        | 0.00         | 1,417                | 337.03           | 0.00          | 0.00          | 0.00            |
| 77.50        | 0.00         | 1,415                | 337.03           | 0.00          | 0.00          | 0.00            |
| 80.00        | 0.00         | 1,414                | 337.03           | 0.00          | 0.00          | 0.00            |
| 82.50        | 0.00         | 1,412                | 337.03           | 0.00          | 0.00          | 0.00            |
| 85.00        | 0.00         | 1,410                | 337.03           | 0.00          | 0.00          | 0.00            |
| 87.50        | 0.00         | 1,409                | 337.03           | 0.00          | 0.00          | 0.00            |
| 90.00        | 0.00         | 1,408                | 337.02           | 0.00          | 0.00          | 0.00            |
| 92.50        | 0.00         | 1,407                | 337.02           | 0.00          | 0.00          | 0.00            |
| 95.00        | 0.00         | 1,406                | 337.02           | 0.00          | 0.00          | 0.00            |
| 97.50        | 0.00         | 1,405                | 337.02           | 0.00          | 0.00          | 0.00            |
| 100.00       | 0.00         | 1,404                | 337.02           | 0.00          | 0.00          | 0.00            |

**1096 Proposed Stormwater Conditions\_Final D Soils GrType II 24-hr 25-yr Rainfall=4.56"**

Prepared by CLA Site

Printed 12/13/2024

HydroCAD® 10.20-5c s/n 01894 © 2023 HydroCAD Software Solutions LLC

Page 216

**Stage-Discharge for Pond 4P: Proposed Stormwater Pond**

| Elevation<br>(feet) | Discharge<br>(cfs) | Primary<br>(cfs) | Secondary<br>(cfs) | Elevation<br>(feet) | Discharge<br>(cfs) | Primary<br>(cfs) | Secondary<br>(cfs) |
|---------------------|--------------------|------------------|--------------------|---------------------|--------------------|------------------|--------------------|
| 334.50              | 0.00               | 0.00             | 0.00               | 337.15              | 0.04               | 0.04             | 0.00               |
| 334.55              | 0.00               | 0.00             | 0.00               | 337.20              | 0.06               | 0.06             | 0.00               |
| 334.60              | 0.00               | 0.00             | 0.00               | 337.25              | 0.08               | 0.08             | 0.00               |
| 334.65              | 0.00               | 0.00             | 0.00               | 337.30              | 0.10               | 0.10             | 0.00               |
| 334.70              | 0.00               | 0.00             | 0.00               | 337.35              | 0.11               | 0.11             | 0.00               |
| 334.75              | 0.00               | 0.00             | 0.00               | 337.40              | 0.12               | 0.12             | 0.00               |
| 334.80              | 0.00               | 0.00             | 0.00               | 337.45              | 0.13               | 0.13             | 0.00               |
| 334.85              | 0.00               | 0.00             | 0.00               | 337.50              | 0.14               | 0.14             | 0.00               |
| 334.90              | 0.00               | 0.00             | 0.00               | 337.55              | 0.15               | 0.15             | 0.00               |
| 334.95              | 0.00               | 0.00             | 0.00               | 337.60              | 0.16               | 0.16             | 0.00               |
| 335.00              | 0.00               | 0.00             | 0.00               | 337.65              | 0.17               | 0.17             | 0.00               |
| 335.05              | 0.00               | 0.00             | 0.00               | 337.70              | 0.18               | 0.18             | 0.00               |
| 335.10              | 0.00               | 0.00             | 0.00               | 337.75              | 0.19               | 0.19             | 0.00               |
| 335.15              | 0.00               | 0.00             | 0.00               | 337.80              | 0.19               | 0.19             | 0.00               |
| 335.20              | 0.00               | 0.00             | 0.00               | 337.85              | 0.20               | 0.20             | 0.00               |
| 335.25              | 0.00               | 0.00             | 0.00               | 337.90              | 0.21               | 0.21             | 0.00               |
| 335.30              | 0.00               | 0.00             | 0.00               | 337.95              | 0.24               | 0.24             | 0.00               |
| 335.35              | 0.00               | 0.00             | 0.00               | 338.00              | 0.28               | 0.28             | 0.00               |
| 335.40              | 0.00               | 0.00             | 0.00               | 338.05              | 0.33               | 0.33             | 0.00               |
| 335.45              | 0.00               | 0.00             | 0.00               | 338.10              | 0.39               | 0.39             | 0.00               |
| 335.50              | 0.00               | 0.00             | 0.00               | 338.15              | 0.46               | 0.46             | 0.00               |
| 335.55              | 0.00               | 0.00             | 0.00               | 338.20              | 0.53               | 0.53             | 0.00               |
| 335.60              | 0.00               | 0.00             | 0.00               | 338.25              | 0.60               | 0.60             | 0.00               |
| 335.65              | 0.00               | 0.00             | 0.00               | 338.30              | 0.67               | 0.67             | 0.00               |
| 335.70              | 0.00               | 0.00             | 0.00               | 338.35              | 0.73               | 0.73             | 0.00               |
| 335.75              | 0.00               | 0.00             | 0.00               | 338.40              | 0.78               | 0.78             | 0.00               |
| 335.80              | 0.00               | 0.00             | 0.00               | 338.45              | 0.82               | 0.82             | 0.00               |
| 335.85              | 0.00               | 0.00             | 0.00               | 338.50              | 0.87               | 0.87             | 0.00               |
| 335.90              | 0.00               | 0.00             | 0.00               | 338.55              | 1.80               | 1.02             | 0.78               |
| 335.95              | 0.00               | 0.00             | 0.00               | 338.60              | 3.48               | 1.27             | 2.20               |
| 336.00              | 0.00               | 0.00             | 0.00               | 338.65              | 5.63               | 1.58             | 4.05               |
| 336.05              | 0.00               | 0.00             | 0.00               | 338.70              | 8.17               | 1.94             | 6.23               |
| 336.10              | 0.00               | 0.00             | 0.00               | 338.75              | 11.07              | 2.34             | 8.73               |
| 336.15              | 0.00               | 0.00             | 0.00               | 338.80              | 14.27              | 2.78             | 11.49              |
| 336.20              | 0.00               | 0.00             | 0.00               | 338.85              | 17.76              | 3.25             | 14.51              |
| 336.25              | 0.00               | 0.00             | 0.00               | 338.90              | 21.31              | 3.55             | 17.76              |
| 336.30              | 0.00               | 0.00             | 0.00               | 338.95              | 24.91              | 3.72             | 21.19              |
| 336.35              | 0.00               | 0.00             | 0.00               | 339.00              | 28.71              | 3.89             | 24.82              |
| 336.40              | 0.00               | 0.00             | 0.00               | 339.05              | 32.68              | 4.05             | 28.63              |
| 336.45              | 0.00               | 0.00             | 0.00               | 339.10              | 36.83              | 4.20             | 32.63              |
| 336.50              | 0.00               | 0.00             | 0.00               | 339.15              | 40.93              | 4.35             | 36.58              |
| 336.55              | 0.00               | 0.00             | 0.00               | 339.20              | 45.15              | 4.49             | 40.66              |
| 336.60              | 0.00               | 0.00             | 0.00               | 339.25              | 49.47              | 4.63             | 44.84              |
| 336.65              | 0.00               | 0.00             | 0.00               | 339.30              | 53.88              | 4.76             | 49.11              |
| 336.70              | 0.00               | 0.00             | 0.00               | 339.35              | 58.63              | 4.89             | 53.74              |
| 336.75              | 0.00               | 0.00             | 0.00               | 339.40              | 63.51              | 5.02             | 58.49              |
| 336.80              | 0.00               | 0.00             | 0.00               | 339.45              | 68.52              | 5.14             | 63.38              |
| 336.85              | 0.00               | 0.00             | 0.00               | 339.50              | 73.64              | 5.26             | 68.38              |
| 336.90              | 0.00               | 0.00             | 0.00               | 339.55              | 79.02              | 5.38             | 73.64              |
| 336.95              | 0.00               | 0.00             | 0.00               | 339.60              | 84.53              | 5.49             | 79.04              |
| 337.00              | 0.00               | 0.00             | 0.00               | 339.65              | 90.17              | 5.60             | 84.57              |
| 337.05              | 0.01               | 0.01             | 0.00               | 339.70              | 95.94              | 5.71             | 90.23              |
| 337.10              | 0.02               | 0.02             | 0.00               | 339.75              | <b>101.75</b>      | <b>5.82</b>      | <b>95.93</b>       |

**Stage-Area-Storage for Pond 4P: Proposed Stormwater Pond**

| Elevation<br>(feet) | Storage<br>(cubic-feet) | Elevation<br>(feet) | Storage<br>(cubic-feet) |
|---------------------|-------------------------|---------------------|-------------------------|
| 334.50              | 0                       | 337.15              | 1,652                   |
| 334.55              | 0                       | 337.20              | 1,754                   |
| 334.60              | 1                       | 337.25              | 1,859                   |
| 334.65              | 1                       | 337.30              | 1,966                   |
| 334.70              | 2                       | 337.35              | 2,076                   |
| 334.75              | 3                       | 337.40              | 2,188                   |
| 334.80              | 5                       | 337.45              | 2,303                   |
| 334.85              | 7                       | 337.50              | 2,421                   |
| 334.90              | 10                      | 337.55              | 2,542                   |
| 334.95              | 13                      | 337.60              | 2,665                   |
| 335.00              | 17                      | 337.65              | 2,791                   |
| 335.05              | 23                      | 337.70              | 2,920                   |
| 335.10              | 29                      | 337.75              | 3,052                   |
| 335.15              | 36                      | 337.80              | 3,187                   |
| 335.20              | 44                      | 337.85              | 3,325                   |
| 335.25              | 53                      | 337.90              | 3,466                   |
| 335.30              | 62                      | 337.95              | 3,610                   |
| 335.35              | 72                      | 338.00              | 3,757                   |
| 335.40              | 83                      | 338.05              | 3,907                   |
| 335.45              | 95                      | 338.10              | 4,060                   |
| 335.50              | 107                     | 338.15              | 4,216                   |
| 335.55              | 121                     | 338.20              | 4,375                   |
| 335.60              | 135                     | 338.25              | 4,538                   |
| 335.65              | 150                     | 338.30              | 4,703                   |
| 335.70              | 166                     | 338.35              | 4,872                   |
| 335.75              | 184                     | 338.40              | 5,044                   |
| 335.80              | 202                     | 338.45              | 5,220                   |
| 335.85              | 222                     | 338.50              | 5,399                   |
| 335.90              | 242                     | 338.55              | 5,580                   |
| 335.95              | 264                     | 338.60              | 5,764                   |
| 336.00              | 287                     | 338.65              | 5,951                   |
| 336.05              | 312                     | 338.70              | 6,140                   |
| 336.10              | 338                     | 338.75              | 6,332                   |
| 336.15              | 368                     | 338.80              | 6,527                   |
| 336.20              | 399                     | 338.85              | 6,724                   |
| 336.25              | 434                     | 338.90              | 6,923                   |
| 336.30              | 471                     | 338.95              | 7,126                   |
| 336.35              | 511                     | 339.00              | 7,331                   |
| 336.40              | 554                     | 339.05              | 7,539                   |
| 336.45              | 600                     | 339.10              | 7,749                   |
| 336.50              | 650                     | 339.15              | 7,962                   |
| 336.55              | 703                     | 339.20              | 8,178                   |
| 336.60              | 760                     | 339.25              | 8,397                   |
| 336.65              | 821                     | 339.30              | 8,619                   |
| 336.70              | 885                     | 339.35              | 8,843                   |
| 336.75              | 954                     | 339.40              | 9,070                   |
| 336.80              | 1,026                   | 339.45              | 9,300                   |
| 336.85              | 1,103                   | 339.50              | 9,533                   |
| 336.90              | 1,185                   | 339.55              | 9,769                   |
| 336.95              | 1,271                   | 339.60              | 10,008                  |
| 337.00              | 1,362                   | 339.65              | 10,250                  |
| 337.05              | 1,456                   | 339.70              | 10,494                  |
| 337.10              | 1,553                   | 339.75              | <b>10,742</b>           |

**Summary for Pond 5P: Proposed Infiltration Basin**

[87] Warning: Oscillations may require smaller dt or Finer Routing (severity=3)

Inflow Area = 7.590 ac, 48.91% Impervious, Inflow Depth = 2.32" for 25-yr event  
 Inflow = 18.55 cfs @ 12.13 hrs, Volume= 1.469 af  
 Outflow = 10.62 cfs @ 12.31 hrs, Volume= 1.469 af, Atten= 43%, Lag= 10.7 min  
 Discarded = 10.62 cfs @ 12.31 hrs, Volume= 1.469 af  
 Secondary = 0.00 cfs @ 0.00 hrs, Volume= 0.000 af  
 Routed to Link AP4 : Analysis Point 4

Routing by Dyn-Stor-Ind method, Time Span= 0.00-100.00 hrs, dt= 0.05 hrs / 2  
 Primary area = Inflow area x 0.000  
 Peak Elev= 329.16' @ 12.31 hrs Surf.Area= 4,589 sf Storage= 9,999 cf

Plug-Flow detention time= (not calculated: outflow precedes inflow)  
 Center-of-Mass det. time= 6.1 min ( 843.1 - 837.0 )

| Volume | Invert  | Avail.Storage | Storage Description   |
|--------|---------|---------------|---|
| #1     | 330.50' | 10,455 cf     | <b>Upper Pond (Irregular)</b> Listed below (Recalc) -Impervious |
| #2     | 325.50' | 11,031 cf     | <b>Micropool (Irregular)</b> Listed below (Recalc)              |
| #3     | 325.50' | 6,296 cf      | <b>Forebay (Irregular)</b> Listed below (Recalc)                |
|        |         | 27,781 cf     | Total Available Storage   |

| Elevation (feet) | Surf.Area (sq-ft) | Perim. (feet) | Inc.Store (cubic-feet) | Cum.Store (cubic-feet) | Wet.Area (sq-ft) |
|------------------|-------------------|---------------|------------------------|------------------------|------------------|
| 330.50           | 6,557             | 358.9         | 0                      | 0                      | 6,557            |
| 331.00           | 7,966             | 544.5         | 3,625                  | 3,625                  | 19,902           |
| 331.75           | 10,297            | 768.6         | 6,830                  | 10,455                 | 43,324           |

| Elevation (feet) | Surf.Area (sq-ft) | Perim. (feet) | Inc.Store (cubic-feet) | Cum.Store (cubic-feet) | Wet.Area (sq-ft) |
|------------------|-------------------|---------------|------------------------|------------------------|------------------|
| 325.50           | 906               | 129.8         | 0                      | 0                      | 906              |
| 326.00           | 1,122             | 143.2         | 506                    | 506                    | 1,205            |
| 327.00           | 1,594             | 165.7         | 1,351                  | 1,857                  | 1,779            |
| 328.00           | 2,135             | 187.0         | 1,858                  | 3,715                  | 2,403            |
| 329.00           | 2,732             | 208.0         | 2,427                  | 6,142                  | 3,092            |
| 330.00           | 3,382             | 226.7         | 3,051                  | 9,194                  | 3,774            |
| 330.50           | 3,974             | 250.8         | 1,837                  | 11,031                 | 4,697            |

| Elevation (feet) | Surf.Area (sq-ft) | Perim. (feet) | Inc.Store (cubic-feet) | Cum.Store (cubic-feet) | Wet.Area (sq-ft) |
|------------------|-------------------|---------------|------------------------|------------------------|------------------|
| 325.50           | 295               | 81.6          | 0                      | 0                      | 295              |
| 326.00           | 426               | 92.6          | 179                    | 179                    | 454              |
| 327.00           | 755               | 119.2         | 583                    | 762                    | 914              |
| 328.00           | 1,185             | 151.4         | 962                    | 1,724                  | 1,621            |
| 329.00           | 1,678             | 173.2         | 1,424                  | 3,148                  | 2,207            |
| 330.00           | 2,227             | 192.4         | 1,946                  | 5,094                  | 2,794            |
| 330.50           | 2,583             | 209.3         | 1,201                  | 6,296                  | 3,344            |

| Device | Routing   | Invert  | Outlet Devices   |
|--------|-----------|---------|--|
| #1     | Secondary | 331.25' | <b>10.0' long x 13.2' breadth Broad-Crested Rectangular Weir</b><br>Head (feet) 0.20 0.40 0.60 0.80 1.00 1.20 1.40 1.60<br>Coef. (English) 2.61 2.65 2.70 2.66 2.65 2.66 2.65 2.63 |
| #2     | Discarded | 325.50' | <b>100.000 in/hr Exfiltration over Horizontal area</b> Phase-In= 0.03'   |

**Discarded OutFlow** Max=10.60 cfs @ 12.31 hrs HW=329.15' (Free Discharge)  
 ↳2=Exfiltration (Exfiltration Controls 10.60 cfs)

**Secondary OutFlow** Max=0.00 cfs @ 0.00 hrs HW=325.50' TW=0.00' (Dynamic Tailwater)  
 ↳1=Broad-Crested Rectangular Weir ( Controls 0.00 cfs)

**Pond 5P: Proposed Infiltration Basin**

Hydrograph

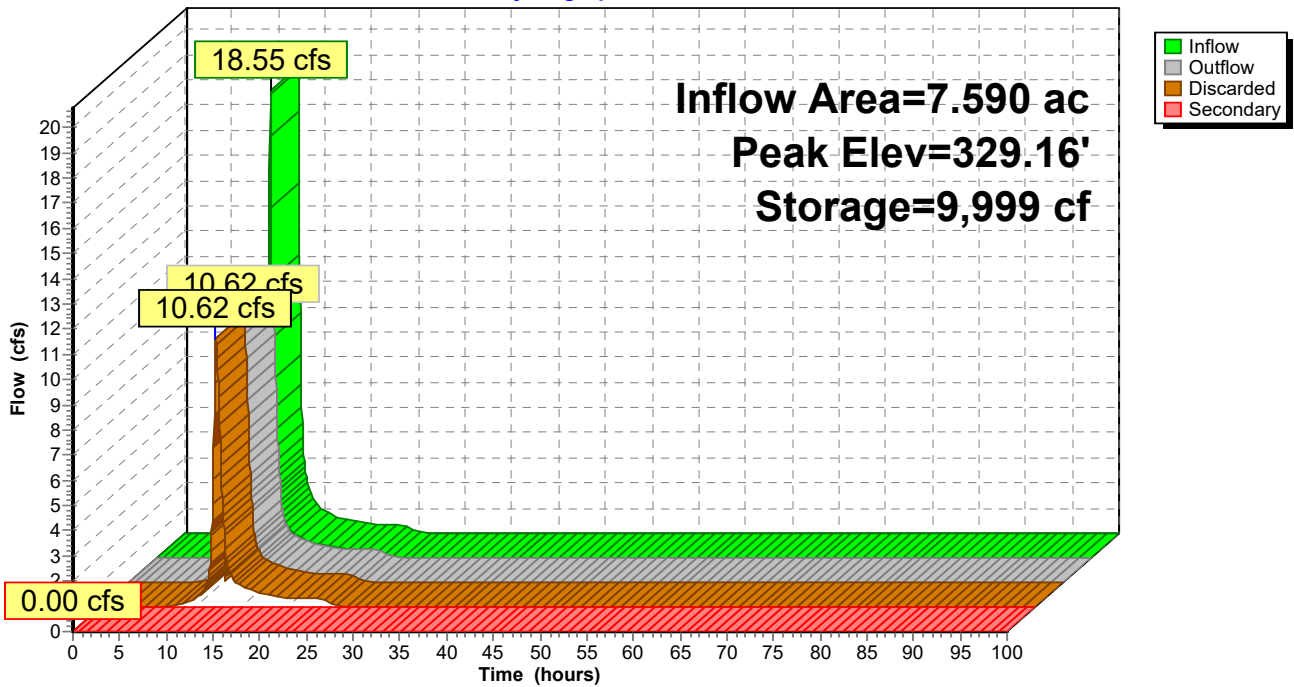

### Pond 5P: Proposed Infiltration Basin

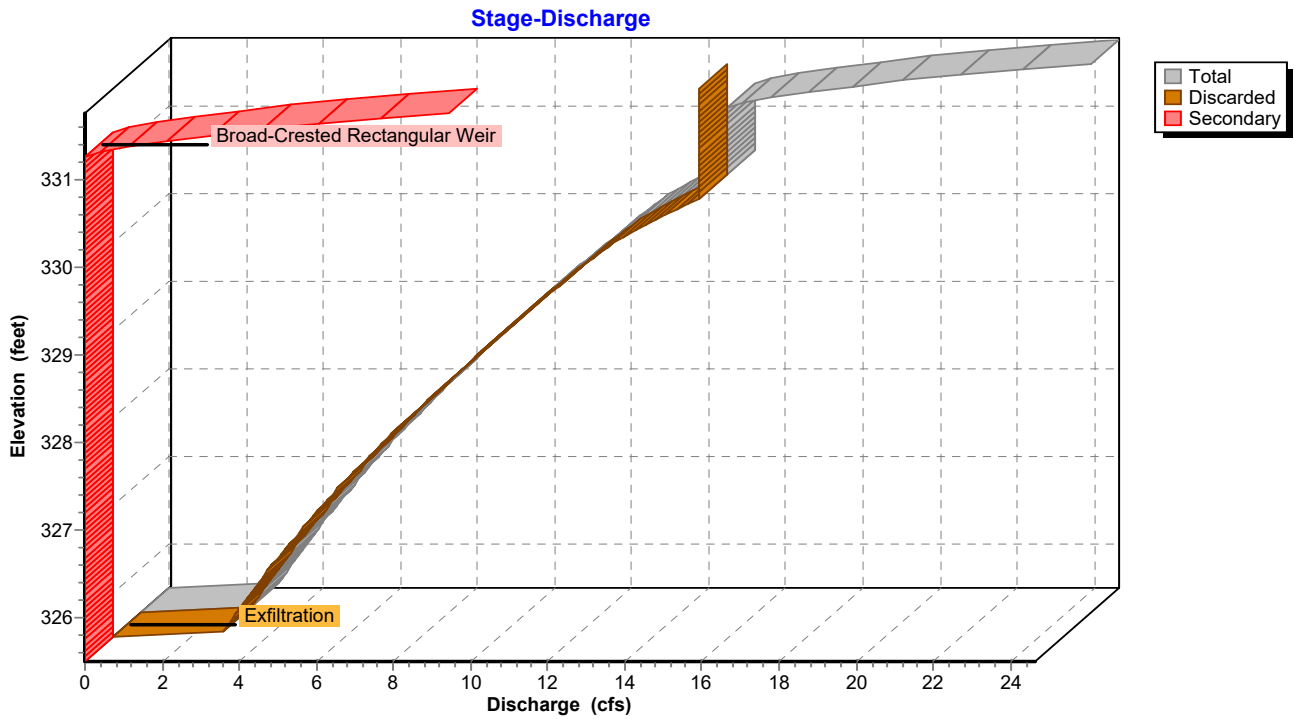

### Pond 5P: Proposed Infiltration Basin

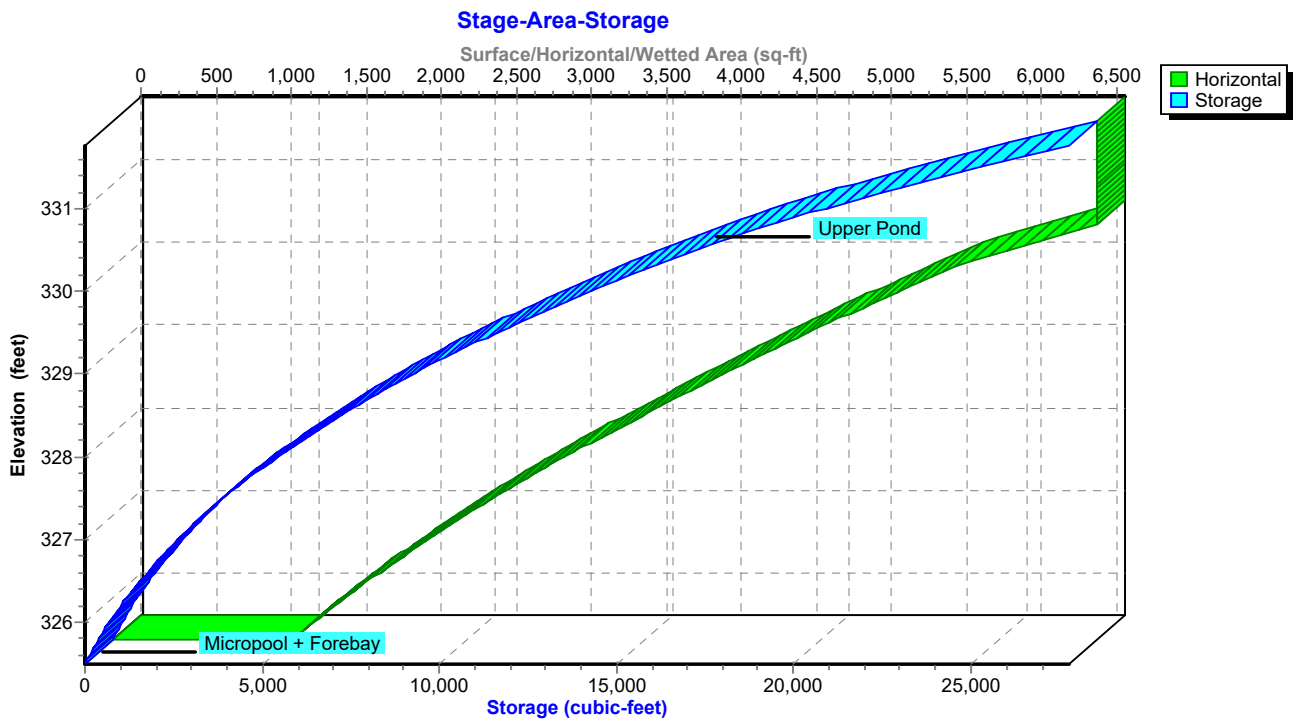

**Hydrograph for Pond 5P: Proposed Infiltration Basin**

| Time (hours) | Inflow (cfs) | Storage (cubic-feet) | Elevation (feet) | Outflow (cfs) | Discarded (cfs) | Secondary (cfs) |
|--------------|--------------|----------------------|------------------|---------------|-----------------|-----------------|
| 0.00         | 0.00         | 0                    | 325.50           | 0.00          | 0.00            | <b>0.00</b>     |
| 2.50         | 0.00         | 0                    | 325.50           | 0.00          | 0.00            | 0.00            |
| 5.00         | 0.00         | 0                    | 325.50           | 0.00          | 0.00            | 0.00            |
| 7.50         | 0.05         | 1                    | 325.50           | 0.05          | 0.05            | 0.00            |
| 10.00        | <b>0.30</b>  | <b>4</b>             | <b>325.50</b>    | <b>0.30</b>   | <b>0.30</b>     | 0.00            |
| 12.50        | <b>5.01</b>  | <b>8,013</b>         | <b>328.70</b>    | <b>9.41</b>   | <b>9.41</b>     | 0.00            |
| 15.00        | 0.86         | 11                   | 325.51           | 0.87          | 0.87            | 0.00            |
| 17.50        | 0.54         | 7                    | 325.51           | 0.54          | 0.54            | 0.00            |
| 20.00        | 0.38         | 5                    | 325.50           | 0.38          | 0.38            | 0.00            |
| 22.50        | 0.32         | 4                    | 325.50           | 0.32          | 0.32            | 0.00            |
| 25.00        | 0.04         | 1                    | 325.50           | 0.04          | 0.04            | 0.00            |
| 27.50        | 0.00         | 0                    | 325.50           | 0.00          | 0.00            | 0.00            |
| 30.00        | 0.00         | 0                    | 325.50           | 0.00          | 0.00            | 0.00            |
| 32.50        | 0.00         | 0                    | 325.50           | 0.00          | 0.00            | 0.00            |
| 35.00        | 0.00         | 0                    | 325.50           | 0.00          | 0.00            | 0.00            |
| 37.50        | 0.00         | 0                    | 325.50           | 0.00          | 0.00            | 0.00            |
| 40.00        | 0.00         | 0                    | 325.50           | 0.00          | 0.00            | 0.00            |
| 42.50        | 0.00         | 0                    | 325.50           | 0.00          | 0.00            | 0.00            |
| 45.00        | 0.00         | 0                    | 325.50           | 0.00          | 0.00            | 0.00            |
| 47.50        | 0.00         | 0                    | 325.50           | 0.00          | 0.00            | 0.00            |
| 50.00        | 0.00         | 0                    | 325.50           | 0.00          | 0.00            | 0.00            |
| 52.50        | 0.00         | 0                    | 325.50           | 0.00          | 0.00            | 0.00            |
| 55.00        | 0.00         | 0                    | 325.50           | 0.00          | 0.00            | 0.00            |
| 57.50        | 0.00         | 0                    | 325.50           | 0.00          | 0.00            | 0.00            |
| 60.00        | 0.00         | 0                    | 325.50           | 0.00          | 0.00            | 0.00            |
| 62.50        | 0.00         | 0                    | 325.50           | 0.00          | 0.00            | 0.00            |
| 65.00        | 0.00         | 0                    | 325.50           | 0.00          | 0.00            | 0.00            |
| 67.50        | 0.00         | 0                    | 325.50           | 0.00          | 0.00            | 0.00            |
| 70.00        | 0.00         | 0                    | 325.50           | 0.00          | 0.00            | 0.00            |
| 72.50        | 0.00         | 0                    | 325.50           | 0.00          | 0.00            | 0.00            |
| 75.00        | 0.00         | 0                    | 325.50           | 0.00          | 0.00            | 0.00            |
| 77.50        | 0.00         | 0                    | 325.50           | 0.00          | 0.00            | 0.00            |
| 80.00        | 0.00         | 0                    | 325.50           | 0.00          | 0.00            | 0.00            |
| 82.50        | 0.00         | 0                    | 325.50           | 0.00          | 0.00            | 0.00            |
| 85.00        | 0.00         | 0                    | 325.50           | 0.00          | 0.00            | 0.00            |
| 87.50        | 0.00         | 0                    | 325.50           | 0.00          | 0.00            | 0.00            |
| 90.00        | 0.00         | 0                    | 325.50           | 0.00          | 0.00            | 0.00            |
| 92.50        | 0.00         | 0                    | 325.50           | 0.00          | 0.00            | 0.00            |
| 95.00        | 0.00         | 0                    | 325.50           | 0.00          | 0.00            | 0.00            |
| 97.50        | 0.00         | 0                    | 325.50           | 0.00          | 0.00            | 0.00            |
| 100.00       | 0.00         | 0                    | 325.50           | 0.00          | 0.00            | 0.00            |



**Stage-Discharge for Pond 5P: Proposed Infiltration Basin**

| Elevation<br>(feet) | Discharge<br>(cfs) | Discarded<br>(cfs) | Secondary<br>(cfs) | Elevation<br>(feet) | Discharge<br>(cfs) | Discarded<br>(cfs) | Secondary<br>(cfs) |
|---------------------|--------------------|--------------------|--------------------|---------------------|--------------------|--------------------|--------------------|
| 325.50              | 0.00               | 0.00               | 0.00               | 330.80              | 15.18              | 15.18              | 0.00               |
| 325.60              | 2.93               | 2.93               | 0.00               | 330.90              | 15.18              | 15.18              | 0.00               |
| 325.70              | 3.09               | 3.09               | 0.00               | 331.00              | 15.18              | 15.18              | 0.00               |
| 325.80              | 3.25               | 3.25               | 0.00               | 331.10              | 15.18              | 15.18              | 0.00               |
| 325.90              | 3.41               | 3.41               | 0.00               | 331.20              | 15.18              | 15.18              | 0.00               |
| 326.00              | 3.58               | 3.58               | 0.00               | 331.30              | 15.47              | 15.18              | 0.29               |
| 326.10              | 3.75               | 3.75               | 0.00               | 331.40              | 16.69              | 15.18              | 1.52               |
| 326.20              | 3.92               | 3.92               | 0.00               | 331.50              | 18.45              | 15.18              | 3.27               |
| 326.30              | 4.10               | 4.10               | 0.00               | 331.60              | 20.64              | 15.18              | 5.47               |
| 326.40              | 4.28               | 4.28               | 0.00               | 331.70              | <b>23.22</b>       | 15.18              | <b>8.04</b>        |
| 326.50              | 4.46               | 4.46               | 0.00               |                     |                    |                    |                    |
| 326.60              | 4.65               | 4.65               | 0.00               |                     |                    |                    |                    |
| 326.70              | 4.84               | 4.84               | 0.00               |                     |                    |                    |                    |
| 326.80              | 5.03               | 5.03               | 0.00               |                     |                    |                    |                    |
| 326.90              | 5.23               | 5.23               | 0.00               |                     |                    |                    |                    |
| 327.00              | 5.44               | 5.44               | 0.00               |                     |                    |                    |                    |
| 327.10              | 5.64               | 5.64               | 0.00               |                     |                    |                    |                    |
| 327.20              | 5.85               | 5.85               | 0.00               |                     |                    |                    |                    |
| 327.30              | 6.07               | 6.07               | 0.00               |                     |                    |                    |                    |
| 327.40              | 6.29               | 6.29               | 0.00               |                     |                    |                    |                    |
| 327.50              | 6.51               | 6.51               | 0.00               |                     |                    |                    |                    |
| 327.60              | 6.74               | 6.74               | 0.00               |                     |                    |                    |                    |
| 327.70              | 6.97               | 6.97               | 0.00               |                     |                    |                    |                    |
| 327.80              | 7.20               | 7.20               | 0.00               |                     |                    |                    |                    |
| 327.90              | 7.44               | 7.44               | 0.00               |                     |                    |                    |                    |
| 328.00              | 7.69               | 7.69               | 0.00               |                     |                    |                    |                    |
| 328.10              | 7.92               | 7.92               | 0.00               |                     |                    |                    |                    |
| 328.20              | 8.16               | 8.16               | 0.00               |                     |                    |                    |                    |
| 328.30              | 8.40               | 8.40               | 0.00               |                     |                    |                    |                    |
| 328.40              | 8.65               | 8.65               | 0.00               |                     |                    |                    |                    |
| 328.50              | 8.90               | 8.90               | 0.00               |                     |                    |                    |                    |
| 328.60              | 9.15               | 9.15               | 0.00               |                     |                    |                    |                    |
| 328.70              | 9.41               | 9.41               | 0.00               |                     |                    |                    |                    |
| 328.80              | 9.67               | 9.67               | 0.00               |                     |                    |                    |                    |
| 328.90              | 9.94               | 9.94               | 0.00               |                     |                    |                    |                    |
| 329.00              | 10.21              | 10.21              | 0.00               |                     |                    |                    |                    |
| 329.10              | 10.47              | 10.47              | 0.00               |                     |                    |                    |                    |
| 329.20              | 10.74              | 10.74              | 0.00               |                     |                    |                    |                    |
| 329.30              | 11.01              | 11.01              | 0.00               |                     |                    |                    |                    |
| 329.40              | 11.28              | 11.28              | 0.00               |                     |                    |                    |                    |
| 329.50              | 11.55              | 11.55              | 0.00               |                     |                    |                    |                    |
| 329.60              | 11.83              | 11.83              | 0.00               |                     |                    |                    |                    |
| 329.70              | 12.12              | 12.12              | 0.00               |                     |                    |                    |                    |
| 329.80              | 12.40              | 12.40              | 0.00               |                     |                    |                    |                    |
| 329.90              | 12.69              | 12.69              | 0.00               |                     |                    |                    |                    |
| 330.00              | 12.98              | 12.98              | 0.00               |                     |                    |                    |                    |
| 330.10              | 13.41              | 13.41              | 0.00               |                     |                    |                    |                    |
| 330.20              | 13.84              | 13.84              | 0.00               |                     |                    |                    |                    |
| 330.30              | 14.28              | 14.28              | 0.00               |                     |                    |                    |                    |
| 330.40              | 14.73              | 14.73              | 0.00               |                     |                    |                    |                    |
| 330.50              | 15.18              | <b>15.18</b>       | 0.00               |                     |                    |                    |                    |
| 330.60              | 15.18              | 15.18              | 0.00               |                     |                    |                    |                    |
| 330.70              | 15.18              | 15.18              | 0.00               |                     |                    |                    |                    |

**Stage-Area-Storage for Pond 5P: Proposed Infiltration Basin**

| Elevation<br>(feet) | Horizontal<br>(sq-ft) | Storage<br>(cubic-feet) | Elevation<br>(feet) | Horizontal<br>(sq-ft) | Storage<br>(cubic-feet) |
|---------------------|-----------------------|-------------------------|---------------------|-----------------------|-------------------------|
| 325.50              | 1,201                 | 0                       | 330.80              | 6,557                 | 19,417                  |
| 325.60              | 1,267                 | 123                     | 330.90              | 6,557                 | 20,170                  |
| 325.70              | 1,334                 | 253                     | 331.00              | 6,557                 | 20,951                  |
| 325.80              | 1,404                 | 390                     | 331.10              | 6,557                 | 21,763                  |
| 325.90              | 1,475                 | 534                     | 331.20              | 6,557                 | 22,604                  |
| 326.00              | 1,548                 | 685                     | 331.30              | 6,557                 | 23,475                  |
| 326.10              | 1,620                 | 844                     | 331.40              | 6,557                 | 24,376                  |
| 326.20              | 1,694                 | 1,009                   | 331.50              | 6,557                 | 25,309                  |
| 326.30              | 1,770                 | 1,183                   | 331.60              | 6,557                 | 26,274                  |
| 326.40              | 1,847                 | 1,363                   | 331.70              | 6,557                 | <b>27,271</b>           |
| 326.50              | 1,926                 | 1,552                   |                     |                       |                         |
| 326.60              | 2,007                 | 1,749                   |                     |                       |                         |
| 326.70              | 2,090                 | 1,954                   |                     |                       |                         |
| 326.80              | 2,175                 | 2,167                   |                     |                       |                         |
| 326.90              | 2,261                 | 2,389                   |                     |                       |                         |
| 327.00              | 2,349                 | 2,619                   |                     |                       |                         |
| 327.10              | 2,438                 | 2,858                   |                     |                       |                         |
| 327.20              | 2,529                 | 3,107                   |                     |                       |                         |
| 327.30              | 2,622                 | 3,364                   |                     |                       |                         |
| 327.40              | 2,716                 | 3,631                   |                     |                       |                         |
| 327.50              | 2,813                 | 3,908                   |                     |                       |                         |
| 327.60              | 2,911                 | 4,194                   |                     |                       |                         |
| 327.70              | 3,010                 | 4,490                   |                     |                       |                         |
| 327.80              | 3,112                 | 4,796                   |                     |                       |                         |
| 327.90              | 3,215                 | 5,112                   |                     |                       |                         |
| 328.00              | 3,320                 | 5,439                   |                     |                       |                         |
| 328.10              | 3,422                 | 5,776                   |                     |                       |                         |
| 328.20              | 3,525                 | 6,123                   |                     |                       |                         |
| 328.30              | 3,630                 | 6,481                   |                     |                       |                         |
| 328.40              | 3,737                 | 6,850                   |                     |                       |                         |
| 328.50              | 3,845                 | 7,229                   |                     |                       |                         |
| 328.60              | 3,955                 | 7,619                   |                     |                       |                         |
| 328.70              | 4,066                 | 8,020                   |                     |                       |                         |
| 328.80              | 4,179                 | 8,432                   |                     |                       |                         |
| 328.90              | 4,294                 | 8,856                   |                     |                       |                         |
| 329.00              | 4,410                 | 9,291                   |                     |                       |                         |
| 329.10              | 4,523                 | 9,737                   |                     |                       |                         |
| 329.20              | 4,638                 | 10,195                  |                     |                       |                         |
| 329.30              | 4,754                 | 10,665                  |                     |                       |                         |
| 329.40              | 4,872                 | 11,146                  |                     |                       |                         |
| 329.50              | 4,991                 | 11,639                  |                     |                       |                         |
| 329.60              | 5,112                 | 12,145                  |                     |                       |                         |
| 329.70              | 5,234                 | 12,662                  |                     |                       |                         |
| 329.80              | 5,357                 | 13,191                  |                     |                       |                         |
| 329.90              | 5,482                 | 13,733                  |                     |                       |                         |
| 330.00              | 5,609                 | 14,288                  |                     |                       |                         |
| 330.10              | 5,793                 | 14,858                  |                     |                       |                         |
| 330.20              | 5,979                 | 15,447                  |                     |                       |                         |
| 330.30              | 6,169                 | 16,054                  |                     |                       |                         |
| 330.40              | 6,361                 | 16,681                  |                     |                       |                         |
| 330.50              | <b>6,557</b>          | 17,326                  |                     |                       |                         |
| 330.60              | 6,557                 | 17,996                  |                     |                       |                         |
| 330.70              | 6,557                 | 18,692                  |                     |                       |                         |

**Summary for Pond 6P: Proposed Stormwater Pond**

Inflow Area = 1.299 ac, 35.18% Impervious, Inflow Depth = 2.96" for 25-yr event  
 Inflow = 3.72 cfs @ 12.11 hrs, Volume= 0.321 af  
 Outflow = 0.88 cfs @ 12.70 hrs, Volume= 0.320 af, Atten= 76%, Lag= 35.4 min  
 Primary = 0.88 cfs @ 12.70 hrs, Volume= 0.320 af  
 Routed to Reach R10 : 10" Culvert Pond Discharge  
 Secondary = 0.00 cfs @ 0.00 hrs, Volume= 0.000 af  
 Routed to Link AP5 : Analysis Point 5

Routing by Dyn-Stor-Ind method, Time Span= 0.00-100.00 hrs, dt= 0.05 hrs / 2  
 Starting Elev= 329.33' Surf.Area= 2,011 sf Storage= 1,574 cf  
 Peak Elev= 331.17' @ 12.70 hrs Surf.Area= 4,545 sf Storage= 7,639 cf (6,066 cf above start)

Plug-Flow detention time= 475.9 min calculated for 0.284 af (89% of inflow)  
 Center-of-Mass det. time= 357.5 min ( 1,195.4 - 837.9 )

| Volume | Invert  | Avail.Storage | Storage Description                                 |
|--------|---------|---------------|---|
| #1     | 331.75' | 6,028 cf      | <b>Upper Pond (Irregular)</b> Listed below (Recalc) |
| #2     | 327.75' | 8,305 cf      | <b>Micropool (Irregular)</b> Listed below (Recalc)  |
| #3     | 327.50' | 2,269 cf      | <b>Forebay (Irregular)</b> Listed below (Recalc)    |
|        |         | 16,603 cf     | Total Available Storage                             |

| Elevation (feet) | Surf.Area (sq-ft) | Perim. (feet) | Inc.Store (cubic-feet) | Cum.Store (cubic-feet) | Wet.Area (sq-ft) |
|------------------|-------------------|---------------|------------------------|------------------------|------------------|
| 331.75           | 5,523             | 306.7         | 0                      | 0                      | 5,523            |
| 332.00           | 5,830             | 312.4         | 1,419                  | 1,419                  | 5,814            |
| 332.75           | 6,467             | 324.9         | 4,609                  | 6,028                  | 6,492            |

| Elevation (feet) | Surf.Area (sq-ft) | Perim. (feet) | Inc.Store (cubic-feet) | Cum.Store (cubic-feet) | Wet.Area (sq-ft) |
|------------------|-------------------|---------------|------------------------|------------------------|------------------|
| 327.75           | 200               | 93.4          | 0                      | 0                      | 200              |
| 328.00           | 271               | 98.0          | 59                     | 59                     | 274              |
| 329.00           | 1,297             | 155.9         | 720                    | 779                    | 1,451            |
| 330.00           | 2,476             | 197.8         | 1,855                  | 2,634                  | 2,643            |
| 331.00           | 3,318             | 222.9         | 2,887                  | 5,521                  | 3,510            |
| 331.75           | 4,121             | 250.8         | 2,784                  | 8,305                  | 4,576            |

| Elevation (feet) | Surf.Area (sq-ft) | Perim. (feet) | Inc.Store (cubic-feet) | Cum.Store (cubic-feet) | Wet.Area (sq-ft) |
|------------------|-------------------|---------------|------------------------|------------------------|------------------|
| 327.50           | 29                | 23.3          | 0                      | 0                      | 29               |
| 328.00           | 88                | 35.9          | 28                     | 28                     | 90               |
| 329.00           | 282               | 61.1          | 176                    | 204                    | 291              |
| 330.00           | 574               | 85.9          | 419                    | 623                    | 590              |
| 331.00           | 968               | 111.0         | 762                    | 1,386                  | 995              |
| 331.75           | 1,402             | 143.0         | 884                    | 2,269                  | 1,649            |

**1096 Proposed Stormwater Conditions\_Final D Soils GrType II 24-hr 25-yr Rainfall=4.56"**

Prepared by CLA Site

Printed 12/13/2024

HydroCAD® 10.20-5c s/n 01894 © 2023 HydroCAD Software Solutions LLC

Page 225

| Device | Routing   | Invert  | Outlet Devices  |
|--------|-----------|---------|---|
| #1     | Secondary | 331.63' | <b>10.0' long x 7.8' breadth Broad-Crested Rectangular Weir</b><br>Head (feet) 0.20 0.40 0.60 0.80 1.00 1.20 1.40 1.60 1.80 2.00<br>2.50 3.00 3.50 4.00 4.50 5.00 5.50<br>Coef. (English) 2.42 2.53 2.70 2.69 2.68 2.68 2.66 2.64 2.64<br>2.64 2.65 2.65 2.66 2.67 2.68 2.71 2.75 |
| #2     | Primary   | 331.61' | <b>10.0" Horiz. Orifice/Grate</b> C= 0.600<br>Limited to weir flow at low heads   |
| #3     | Primary   | 330.12' | <b>6.0" Vert. Orifice/Grate</b> C= 0.600 Limited to weir flow at low heads  |
| #4     | Primary   | 329.33' | <b>1.0" Vert. Orifice/Grate</b> C= 0.600 Limited to weir flow at low heads  |

**Primary OutFlow** Max=0.88 cfs @ 12.70 hrs HW=331.17' TW=329.66' (Dynamic Tailwater)

- ↳ 2=Orifice/Grate ( Controls 0.00 cfs)
- ↳ 3=Orifice/Grate (Orifice Controls 0.84 cfs @ 4.30 fps)
- ↳ 4=Orifice/Grate (Orifice Controls 0.03 cfs @ 5.91 fps)

**Secondary OutFlow** Max=0.00 cfs @ 0.00 hrs HW=329.33' TW=0.00' (Dynamic Tailwater)

- ↳ 1=Broad-Crested Rectangular Weir ( Controls 0.00 cfs)

**Pond 6P: Proposed Stormwater Pond**

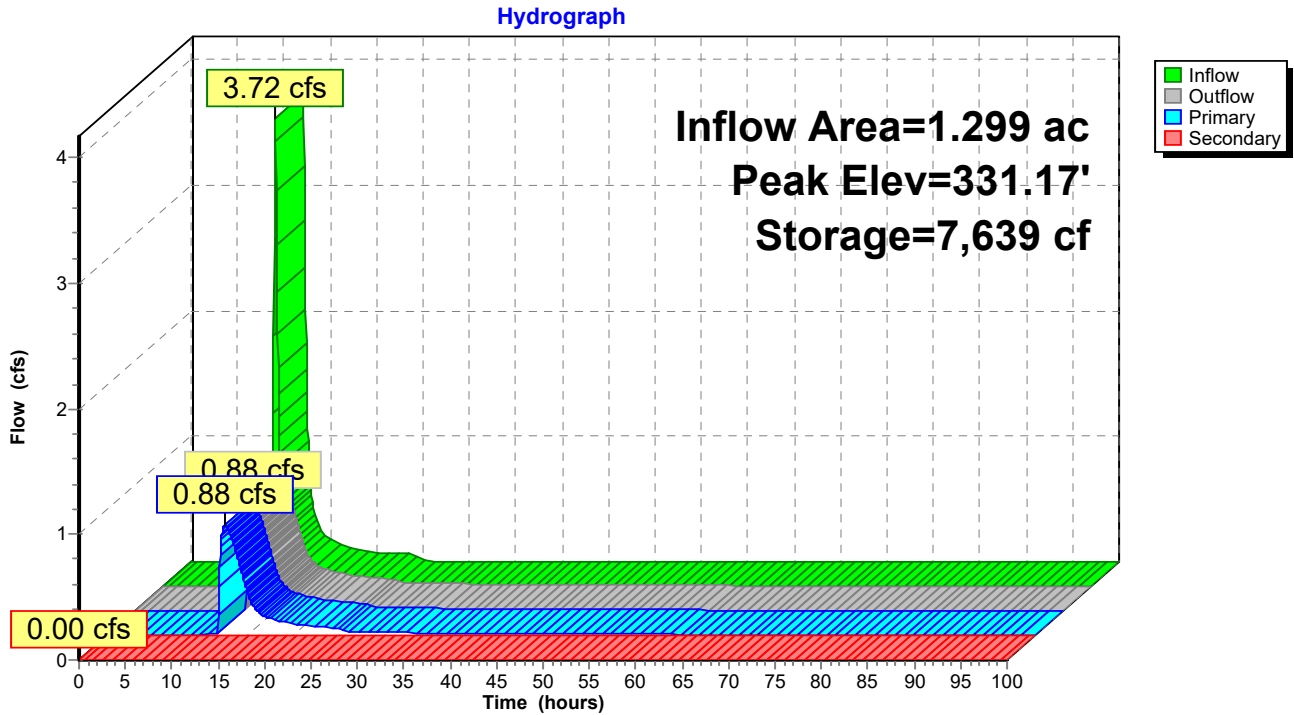

### Pond 6P: Proposed Stormwater Pond

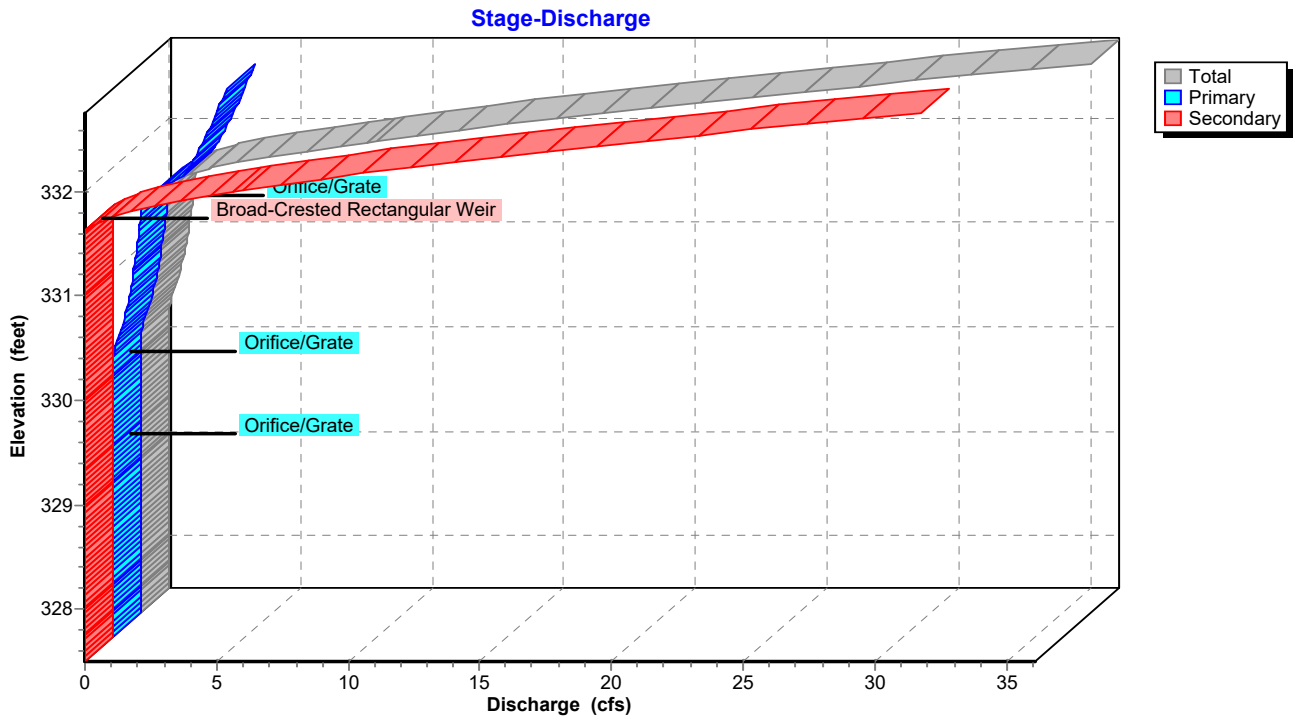

### Pond 6P: Proposed Stormwater Pond

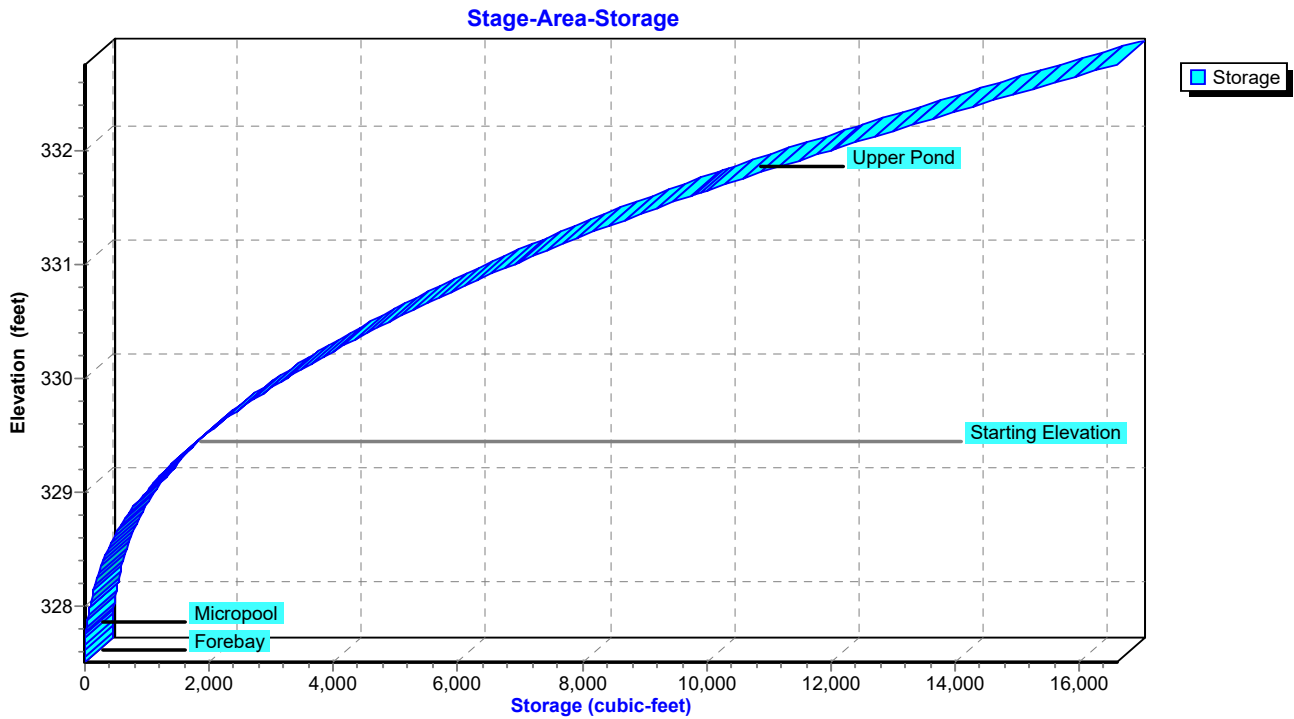

**Hydrograph for Pond 6P: Proposed Stormwater Pond**

| Time (hours) | Inflow (cfs) | Storage (cubic-feet) | Elevation (feet) | Outflow (cfs) | Primary (cfs) | Secondary (cfs) |
|--------------|--------------|----------------------|------------------|---------------|---------------|-----------------|
| 0.00         | 0.00         | 1,574                | 329.33           | 0.00          | 0.00          | <b>0.00</b>     |
| 2.50         | 0.00         | 1,574                | 329.33           | 0.00          | 0.00          | 0.00            |
| 5.00         | 0.00         | 1,574                | 329.33           | 0.00          | 0.00          | 0.00            |
| 7.50         | 0.01         | 1,581                | 329.33           | 0.00          | 0.00          | 0.00            |
| 10.00        | <b>0.06</b>  | 1,808                | 329.44           | 0.01          | 0.01          | 0.00            |
| 12.50        | <b>1.35</b>  | <b>7,487</b>         | <b>331.13</b>    | <b>0.86</b>   | <b>0.86</b>   | 0.00            |
| 15.00        | 0.18         | <b>4,952</b>         | <b>330.51</b>    | <b>0.37</b>   | <b>0.37</b>   | 0.00            |
| 17.50        | 0.11         | 4,293                | 330.32           | 0.14          | 0.14          | 0.00            |
| 20.00        | 0.08         | 4,137                | 330.27           | 0.09          | 0.09          | 0.00            |
| 22.50        | 0.07         | 4,046                | 330.25           | 0.07          | 0.07          | 0.00            |
| 25.00        | 0.02         | 3,936                | 330.21           | 0.05          | 0.05          | 0.00            |
| 27.50        | 0.00         | 3,690                | 330.14           | 0.02          | 0.02          | 0.00            |
| 30.00        | 0.00         | 3,499                | 330.08           | 0.02          | 0.02          | 0.00            |
| 32.50        | 0.00         | 3,312                | 330.02           | 0.02          | 0.02          | 0.00            |
| 35.00        | 0.00         | 3,130                | 329.96           | 0.02          | 0.02          | 0.00            |
| 37.50        | 0.00         | 2,956                | 329.90           | 0.02          | 0.02          | 0.00            |
| 40.00        | 0.00         | 2,791                | 329.84           | 0.02          | 0.02          | 0.00            |
| 42.50        | 0.00         | 2,635                | 329.78           | 0.02          | 0.02          | 0.00            |
| 45.00        | 0.00         | 2,490                | 329.73           | 0.02          | 0.02          | 0.00            |
| 47.50        | 0.00         | 2,355                | 329.68           | 0.01          | 0.01          | 0.00            |
| 50.00        | 0.00         | 2,231                | 329.63           | 0.01          | 0.01          | 0.00            |
| 52.50        | 0.00         | 2,117                | 329.58           | 0.01          | 0.01          | 0.00            |
| 55.00        | 0.00         | 2,016                | 329.53           | 0.01          | 0.01          | 0.00            |
| 57.50        | 0.00         | 1,926                | 329.50           | 0.01          | 0.01          | 0.00            |
| 60.00        | 0.00         | 1,849                | 329.46           | 0.01          | 0.01          | 0.00            |
| 62.50        | 0.00         | 1,785                | 329.43           | 0.01          | 0.01          | 0.00            |
| 65.00        | 0.00         | 1,734                | 329.41           | 0.01          | 0.01          | 0.00            |
| 67.50        | 0.00         | 1,696                | 329.39           | 0.00          | 0.00          | 0.00            |
| 70.00        | 0.00         | 1,670                | 329.38           | 0.00          | 0.00          | 0.00            |
| 72.50        | 0.00         | 1,652                | 329.37           | 0.00          | 0.00          | 0.00            |
| 75.00        | 0.00         | 1,640                | 329.36           | 0.00          | 0.00          | 0.00            |
| 77.50        | 0.00         | 1,630                | 329.36           | 0.00          | 0.00          | 0.00            |
| 80.00        | 0.00         | 1,623                | 329.35           | 0.00          | 0.00          | 0.00            |
| 82.50        | 0.00         | 1,617                | 329.35           | 0.00          | 0.00          | 0.00            |
| 85.00        | 0.00         | 1,613                | 329.35           | 0.00          | 0.00          | 0.00            |
| 87.50        | 0.00         | 1,609                | 329.35           | 0.00          | 0.00          | 0.00            |
| 90.00        | 0.00         | 1,606                | 329.35           | 0.00          | 0.00          | 0.00            |
| 92.50        | 0.00         | 1,603                | 329.34           | 0.00          | 0.00          | 0.00            |
| 95.00        | 0.00         | 1,601                | 329.34           | 0.00          | 0.00          | 0.00            |
| 97.50        | 0.00         | 1,599                | 329.34           | 0.00          | 0.00          | 0.00            |
| 100.00       | 0.00         | 1,598                | 329.34           | 0.00          | 0.00          | 0.00            |

**Stage-Discharge for Pond 6P: Proposed Stormwater Pond**

| Elevation<br>(feet) | Discharge<br>(cfs) | Primary<br>(cfs) | Secondary<br>(cfs) | Elevation<br>(feet) | Discharge<br>(cfs) | Primary<br>(cfs) | Secondary<br>(cfs) |
|---------------------|--------------------|------------------|--------------------|---------------------|--------------------|------------------|--------------------|
| 327.50              | 0.00               | 0.00             | 0.00               | 330.15              | 0.03               | 0.03             | 0.00               |
| 327.55              | 0.00               | 0.00             | 0.00               | 330.20              | 0.04               | 0.04             | 0.00               |
| 327.60              | 0.00               | 0.00             | 0.00               | 330.25              | 0.07               | 0.07             | 0.00               |
| 327.65              | 0.00               | 0.00             | 0.00               | 330.30              | 0.12               | 0.12             | 0.00               |
| 327.70              | 0.00               | 0.00             | 0.00               | 330.35              | 0.17               | 0.17             | 0.00               |
| 327.75              | 0.00               | 0.00             | 0.00               | 330.40              | 0.23               | 0.23             | 0.00               |
| 327.80              | 0.00               | 0.00             | 0.00               | 330.45              | 0.30               | 0.30             | 0.00               |
| 327.85              | 0.00               | 0.00             | 0.00               | 330.50              | 0.36               | 0.36             | 0.00               |
| 327.90              | 0.00               | 0.00             | 0.00               | 330.55              | 0.43               | 0.43             | 0.00               |
| 327.95              | 0.00               | 0.00             | 0.00               | 330.60              | 0.49               | 0.49             | 0.00               |
| 328.00              | 0.00               | 0.00             | 0.00               | 330.65              | 0.53               | 0.53             | 0.00               |
| 328.05              | 0.00               | 0.00             | 0.00               | 330.70              | 0.57               | 0.57             | 0.00               |
| 328.10              | 0.00               | 0.00             | 0.00               | 330.75              | 0.61               | 0.61             | 0.00               |
| 328.15              | 0.00               | 0.00             | 0.00               | 330.80              | 0.65               | 0.65             | 0.00               |
| 328.20              | 0.00               | 0.00             | 0.00               | 330.85              | 0.69               | 0.69             | 0.00               |
| 328.25              | 0.00               | 0.00             | 0.00               | 330.90              | 0.72               | 0.72             | 0.00               |
| 328.30              | 0.00               | 0.00             | 0.00               | 330.95              | 0.75               | 0.75             | 0.00               |
| 328.35              | 0.00               | 0.00             | 0.00               | 331.00              | 0.78               | 0.78             | 0.00               |
| 328.40              | 0.00               | 0.00             | 0.00               | 331.05              | 0.81               | 0.81             | 0.00               |
| 328.45              | 0.00               | 0.00             | 0.00               | 331.10              | 0.84               | 0.84             | 0.00               |
| 328.50              | 0.00               | 0.00             | 0.00               | 331.15              | 0.87               | 0.87             | 0.00               |
| 328.55              | 0.00               | 0.00             | 0.00               | 331.20              | 0.90               | 0.90             | 0.00               |
| 328.60              | 0.00               | 0.00             | 0.00               | 331.25              | 0.92               | 0.92             | 0.00               |
| 328.65              | 0.00               | 0.00             | 0.00               | 331.30              | 0.95               | 0.95             | 0.00               |
| 328.70              | 0.00               | 0.00             | 0.00               | 331.35              | 0.97               | 0.97             | 0.00               |
| 328.75              | 0.00               | 0.00             | 0.00               | 331.40              | 1.00               | 1.00             | 0.00               |
| 328.80              | 0.00               | 0.00             | 0.00               | 331.45              | 1.02               | 1.02             | 0.00               |
| 328.85              | 0.00               | 0.00             | 0.00               | 331.50              | 1.04               | 1.04             | 0.00               |
| 328.90              | 0.00               | 0.00             | 0.00               | 331.55              | 1.07               | 1.07             | 0.00               |
| 328.95              | 0.00               | 0.00             | 0.00               | 331.60              | 1.09               | 1.09             | 0.00               |
| 329.00              | 0.00               | 0.00             | 0.00               | 331.65              | 1.25               | 1.18             | 0.07               |
| 329.05              | 0.00               | 0.00             | 0.00               | 331.70              | 1.81               | 1.36             | 0.45               |
| 329.10              | 0.00               | 0.00             | 0.00               | 331.75              | 2.61               | 1.60             | 1.01               |
| 329.15              | 0.00               | 0.00             | 0.00               | 331.80              | 3.58               | 1.88             | 1.70               |
| 329.20              | 0.00               | 0.00             | 0.00               | 331.85              | 4.71               | 2.20             | 2.51               |
| 329.25              | 0.00               | 0.00             | 0.00               | 331.90              | 6.00               | 2.55             | 3.45               |
| 329.30              | 0.00               | 0.00             | 0.00               | 331.95              | 7.26               | 2.76             | 4.50               |
| 329.35              | 0.00               | 0.00             | 0.00               | 332.00              | 8.55               | 2.89             | 5.66               |
| 329.40              | 0.00               | 0.00             | 0.00               | 332.05              | 9.94               | 3.01             | 6.93               |
| 329.45              | 0.01               | 0.01             | 0.00               | 332.10              | 11.47              | 3.13             | 8.34               |
| 329.50              | 0.01               | 0.01             | 0.00               | 332.15              | 13.10              | 3.23             | 9.87               |
| 329.55              | 0.01               | 0.01             | 0.00               | 332.20              | 14.85              | 3.34             | 11.51              |
| 329.60              | 0.01               | 0.01             | 0.00               | 332.25              | 16.62              | 3.44             | 13.18              |
| 329.65              | 0.01               | 0.01             | 0.00               | 332.30              | 18.33              | 3.54             | 14.79              |
| 329.70              | 0.02               | 0.02             | 0.00               | 332.35              | 20.09              | 3.63             | 16.46              |
| 329.75              | 0.02               | 0.02             | 0.00               | 332.40              | 21.91              | 3.73             | 18.19              |
| 329.80              | 0.02               | 0.02             | 0.00               | 332.45              | 23.78              | 3.82             | 19.97              |
| 329.85              | 0.02               | 0.02             | 0.00               | 332.50              | 25.70              | 3.90             | 21.80              |
| 329.90              | 0.02               | 0.02             | 0.00               | 332.55              | 27.67              | 3.99             | 23.68              |
| 329.95              | 0.02               | 0.02             | 0.00               | 332.60              | 29.69              | 4.07             | 25.62              |
| 330.00              | 0.02               | 0.02             | 0.00               | 332.65              | 31.76              | 4.15             | 27.61              |
| 330.05              | 0.02               | 0.02             | 0.00               | 332.70              | 33.90              | 4.23             | 29.66              |
| 330.10              | 0.02               | 0.02             | 0.00               | 332.75              | <b>36.08</b>       | <b>4.31</b>      | <b>31.77</b>       |

**Stage-Area-Storage for Pond 6P: Proposed Stormwater Pond**

| Elevation<br>(feet) | Storage<br>(cubic-feet) | Elevation<br>(feet) | Storage<br>(cubic-feet) |
|---------------------|-------------------------|---------------------|-------------------------|
| 327.50              | 0                       | 330.15              | 3,727                   |
| 327.55              | 2                       | 330.20              | 3,890                   |
| 327.60              | 3                       | 330.25              | 4,055                   |
| 327.65              | 5                       | 330.30              | 4,224                   |
| 327.70              | 8                       | 330.35              | 4,395                   |
| 327.75              | 10                      | 330.40              | 4,569                   |
| 327.80              | 23                      | 330.45              | 4,747                   |
| 327.85              | 38                      | 330.50              | 4,927                   |
| 327.90              | 53                      | 330.55              | 5,111                   |
| 327.95              | 69                      | 330.60              | 5,297                   |
| 328.00              | 87                      | 330.65              | 5,487                   |
| 328.05              | 106                     | 330.70              | 5,680                   |
| 328.10              | 127                     | 330.75              | 5,876                   |
| 328.15              | 150                     | 330.80              | 6,076                   |
| 328.20              | 175                     | 330.85              | 6,279                   |
| 328.25              | 203                     | 330.90              | 6,484                   |
| 328.30              | 233                     | 330.95              | 6,694                   |
| 328.35              | 266                     | 331.00              | 6,906                   |
| 328.40              | 302                     | 331.05              | 7,123                   |
| 328.45              | 341                     | 331.10              | 7,343                   |
| 328.50              | 382                     | 331.15              | 7,567                   |
| 328.55              | 427                     | 331.20              | 7,795                   |
| 328.60              | 474                     | 331.25              | 8,027                   |
| 328.65              | 525                     | 331.30              | 8,263                   |
| 328.70              | 580                     | 331.35              | 8,503                   |
| 328.75              | 637                     | 331.40              | 8,747                   |
| 328.80              | 699                     | 331.45              | 8,995                   |
| 328.85              | 764                     | 331.50              | 9,248                   |
| 328.90              | 833                     | 331.55              | 9,505                   |
| 328.95              | 906                     | 331.60              | 9,765                   |
| 329.00              | 983                     | 331.65              | 10,031                  |
| 329.05              | 1,063                   | 331.70              | 10,300                  |
| 329.10              | 1,147                   | 331.75              | 10,574                  |
| 329.15              | 1,234                   | 331.80              | 10,852                  |
| 329.20              | 1,324                   | 331.85              | 11,133                  |
| 329.25              | 1,417                   | 331.90              | 11,416                  |
| 329.30              | 1,514                   | 331.95              | 11,703                  |
| 329.35              | 1,614                   | 332.00              | 11,993                  |
| 329.40              | 1,718                   | 332.05              | 12,286                  |
| 329.45              | 1,825                   | 332.10              | 12,580                  |
| 329.50              | 1,936                   | 332.15              | 12,877                  |
| 329.55              | 2,051                   | 332.20              | 13,176                  |
| 329.60              | 2,169                   | 332.25              | 13,477                  |
| 329.65              | 2,291                   | 332.30              | 13,780                  |
| 329.70              | 2,417                   | 332.35              | 14,085                  |
| 329.75              | 2,547                   | 332.40              | 14,392                  |
| 329.80              | 2,681                   | 332.45              | 14,701                  |
| 329.85              | 2,819                   | 332.50              | 15,013                  |
| 329.90              | 2,961                   | 332.55              | 15,327                  |
| 329.95              | 3,107                   | 332.60              | 15,642                  |
| 330.00              | 3,257                   | 332.65              | 15,960                  |
| 330.05              | 3,411                   | 332.70              | 16,280                  |
| 330.10              | 3,568                   | 332.75              | <b>16,603</b>           |



### Summary for Link AP3: Analysis Point 3

Inflow Area = 10.410 ac, 13.37% Impervious, Inflow Depth = 0.69" for 25-yr event  
Inflow = 2.00 cfs @ 12.72 hrs, Volume= 0.602 af  
Primary = 2.00 cfs @ 12.72 hrs, Volume= 0.602 af, Atten= 0%, Lag= 0.0 min

Primary outflow = Inflow, Time Span= 0.00-100.00 hrs, dt= 0.05 hrs

### Link AP3: Analysis Point 3

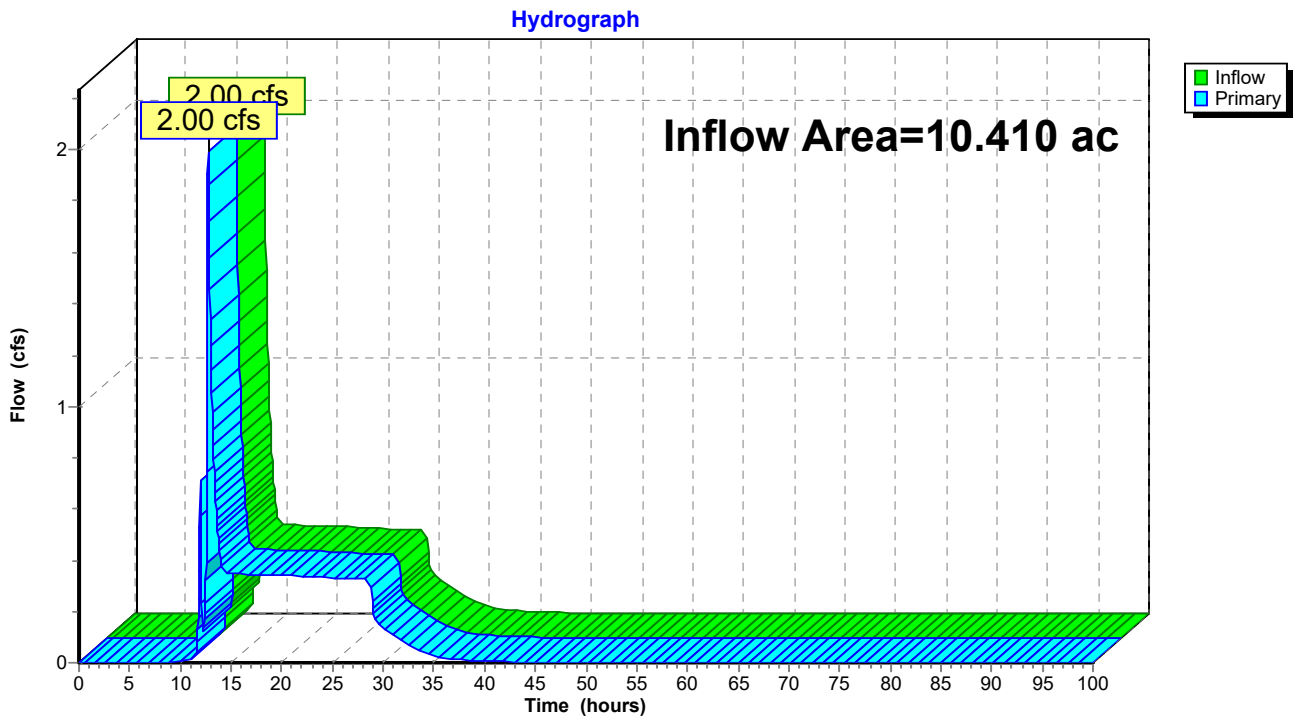

**Hydrograph for Link AP3: Analysis Point 3**

| Time (hours) | Inflow (cfs) | Elevation (feet) | Primary (cfs) | Time (hours) | Inflow (cfs) | Elevation (feet) | Primary (cfs) |
|--------------|--------------|------------------|---------------|--------------|--------------|------------------|---------------|
| 0.00         | 0.00         | <b>0.00</b>      | 0.00          | 53.00        | 0.00         | 0.00             | 0.00          |
| 1.00         | 0.00         | 0.00             | 0.00          | 54.00        | 0.00         | 0.00             | 0.00          |
| 2.00         | 0.00         | 0.00             | 0.00          | 55.00        | 0.00         | 0.00             | 0.00          |
| 3.00         | 0.00         | 0.00             | 0.00          | 56.00        | 0.00         | 0.00             | 0.00          |
| 4.00         | 0.00         | 0.00             | 0.00          | 57.00        | 0.00         | 0.00             | 0.00          |
| 5.00         | 0.00         | 0.00             | 0.00          | 58.00        | 0.00         | 0.00             | 0.00          |
| 6.00         | 0.00         | 0.00             | 0.00          | 59.00        | 0.00         | 0.00             | 0.00          |
| 7.00         | 0.00         | 0.00             | 0.00          | 60.00        | 0.00         | 0.00             | 0.00          |
| 8.00         | 0.00         | 0.00             | 0.00          | 61.00        | 0.00         | 0.00             | 0.00          |
| 9.00         | 0.00         | 0.00             | 0.00          | 62.00        | 0.00         | 0.00             | 0.00          |
| 10.00        | 0.00         | 0.00             | 0.00          | 63.00        | 0.00         | 0.00             | 0.00          |
| 11.00        | 0.01         | 0.00             | 0.01          | 64.00        | 0.00         | 0.00             | 0.00          |
| 12.00        | <b>0.70</b>  | 0.00             | <b>0.70</b>   | 65.00        | 0.00         | 0.00             | 0.00          |
| 13.00        | <b>1.23</b>  | 0.00             | <b>1.23</b>   | 66.00        | 0.00         | 0.00             | 0.00          |
| 14.00        | 0.40         | 0.00             | 0.40          | 67.00        | 0.00         | 0.00             | 0.00          |
| 15.00        | 0.35         | 0.00             | 0.35          | 68.00        | 0.00         | 0.00             | 0.00          |
| 16.00        | 0.35         | 0.00             | 0.35          | 69.00        | 0.00         | 0.00             | 0.00          |
| 17.00        | 0.34         | 0.00             | 0.34          | 70.00        | 0.00         | 0.00             | 0.00          |
| 18.00        | 0.34         | 0.00             | 0.34          | 71.00        | 0.00         | 0.00             | 0.00          |
| 19.00        | 0.34         | 0.00             | 0.34          | 72.00        | 0.00         | 0.00             | 0.00          |
| 20.00        | 0.34         | 0.00             | 0.34          | 73.00        | 0.00         | 0.00             | 0.00          |
| 21.00        | 0.34         | 0.00             | 0.34          | 74.00        | 0.00         | 0.00             | 0.00          |
| 22.00        | 0.34         | 0.00             | 0.34          | 75.00        | 0.00         | 0.00             | 0.00          |
| 23.00        | 0.34         | 0.00             | 0.34          | 76.00        | 0.00         | 0.00             | 0.00          |
| 24.00        | 0.34         | 0.00             | 0.34          | 77.00        | 0.00         | 0.00             | 0.00          |
| 25.00        | 0.33         | 0.00             | 0.33          | 78.00        | 0.00         | 0.00             | 0.00          |
| 26.00        | 0.33         | 0.00             | 0.33          | 79.00        | 0.00         | 0.00             | 0.00          |
| 27.00        | 0.33         | 0.00             | 0.33          | 80.00        | 0.00         | 0.00             | 0.00          |
| 28.00        | 0.33         | 0.00             | 0.33          | 81.00        | 0.00         | 0.00             | 0.00          |
| 29.00        | 0.19         | 0.00             | 0.19          | 82.00        | 0.00         | 0.00             | 0.00          |
| 30.00        | 0.13         | 0.00             | 0.13          | 83.00        | 0.00         | 0.00             | 0.00          |
| 31.00        | 0.11         | 0.00             | 0.11          | 84.00        | 0.00         | 0.00             | 0.00          |
| 32.00        | 0.08         | 0.00             | 0.08          | 85.00        | 0.00         | 0.00             | 0.00          |
| 33.00        | 0.06         | 0.00             | 0.06          | 86.00        | 0.00         | 0.00             | 0.00          |
| 34.00        | 0.04         | 0.00             | 0.04          | 87.00        | 0.00         | 0.00             | 0.00          |
| 35.00        | 0.03         | 0.00             | 0.03          | 88.00        | 0.00         | 0.00             | 0.00          |
| 36.00        | 0.02         | 0.00             | 0.02          | 89.00        | 0.00         | 0.00             | 0.00          |
| 37.00        | 0.01         | 0.00             | 0.01          | 90.00        | 0.00         | 0.00             | 0.00          |
| 38.00        | 0.01         | 0.00             | 0.01          | 91.00        | 0.00         | 0.00             | 0.00          |
| 39.00        | 0.01         | 0.00             | 0.01          | 92.00        | 0.00         | 0.00             | 0.00          |
| 40.00        | 0.01         | 0.00             | 0.01          | 93.00        | 0.00         | 0.00             | 0.00          |
| 41.00        | 0.00         | 0.00             | 0.00          | 94.00        | 0.00         | 0.00             | 0.00          |
| 42.00        | 0.00         | 0.00             | 0.00          | 95.00        | 0.00         | 0.00             | 0.00          |
| 43.00        | 0.00         | 0.00             | 0.00          | 96.00        | 0.00         | 0.00             | 0.00          |
| 44.00        | 0.00         | 0.00             | 0.00          | 97.00        | 0.00         | 0.00             | 0.00          |
| 45.00        | 0.00         | 0.00             | 0.00          | 98.00        | 0.00         | 0.00             | 0.00          |
| 46.00        | 0.00         | 0.00             | 0.00          | 99.00        | 0.00         | 0.00             | 0.00          |
| 47.00        | 0.00         | 0.00             | 0.00          | 100.00       | 0.00         | 0.00             | 0.00          |
| 48.00        | 0.00         | 0.00             | 0.00          |              |              |                  |               |
| 49.00        | 0.00         | 0.00             | 0.00          |              |              |                  |               |
| 50.00        | 0.00         | 0.00             | 0.00          |              |              |                  |               |
| 51.00        | 0.00         | 0.00             | 0.00          |              |              |                  |               |
| 52.00        | 0.00         | 0.00             | 0.00          |              |              |                  |               |

### Summary for Link AP4: Analysis Point 4

Inflow Area = 7.590 ac, 48.91% Impervious, Inflow Depth = 0.00" for 25-yr event  
Inflow = 0.00 cfs @ 0.00 hrs, Volume= 0.000 af  
Primary = 0.00 cfs @ 0.00 hrs, Volume= 0.000 af, Atten= 0%, Lag= 0.0 min

Primary outflow = Inflow, Time Span= 0.00-100.00 hrs, dt= 0.05 hrs

### Link AP4: Analysis Point 4

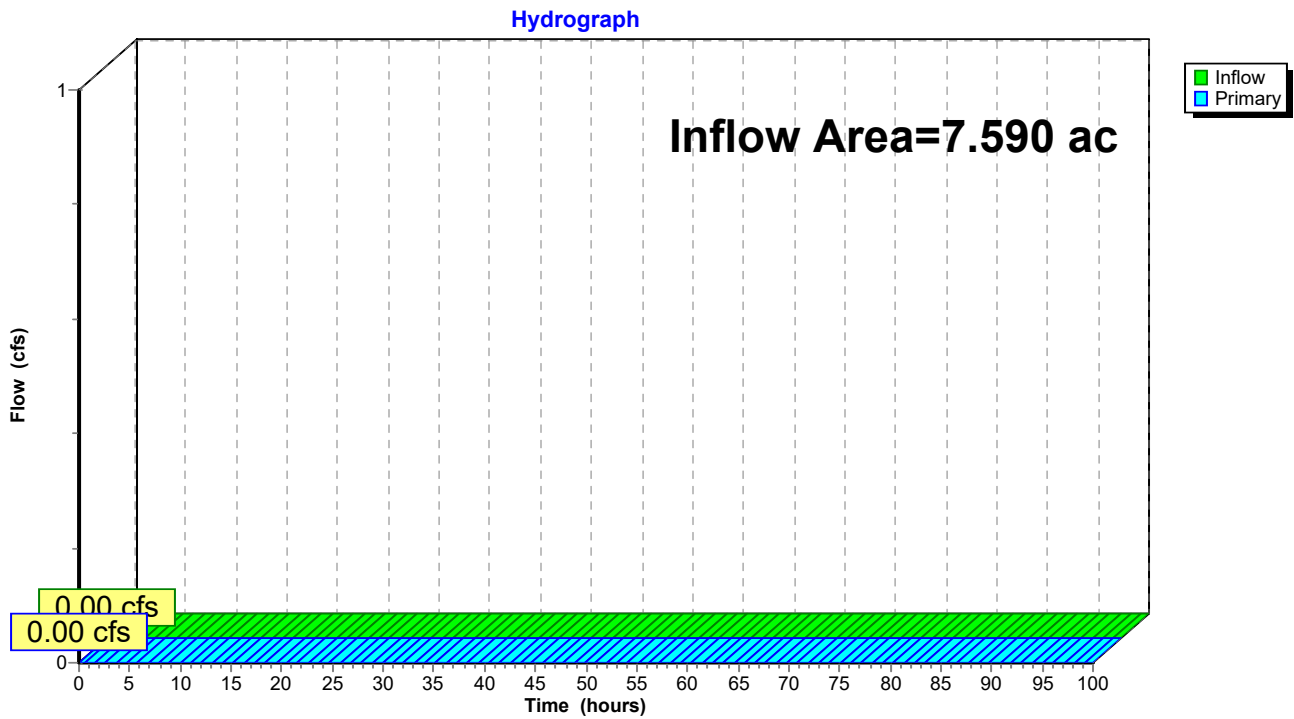

**Hydrograph for Link AP4: Analysis Point 4**

| Time (hours) | Inflow (cfs) | Elevation (feet) | Primary (cfs) | Time (hours) | Inflow (cfs) | Elevation (feet) | Primary (cfs) |
|--------------|--------------|------------------|---------------|--------------|--------------|------------------|---------------|
| 0.00         | 0.00         | 0.00             | 0.00          | 53.00        | 0.00         | 0.00             | 0.00          |
| 1.00         | 0.00         | 0.00             | 0.00          | 54.00        | 0.00         | 0.00             | 0.00          |
| 2.00         | 0.00         | 0.00             | 0.00          | 55.00        | 0.00         | 0.00             | 0.00          |
| 3.00         | 0.00         | 0.00             | 0.00          | 56.00        | 0.00         | 0.00             | 0.00          |
| 4.00         | 0.00         | 0.00             | 0.00          | 57.00        | 0.00         | 0.00             | 0.00          |
| 5.00         | 0.00         | 0.00             | 0.00          | 58.00        | 0.00         | 0.00             | 0.00          |
| 6.00         | 0.00         | 0.00             | 0.00          | 59.00        | 0.00         | 0.00             | 0.00          |
| 7.00         | 0.00         | 0.00             | 0.00          | 60.00        | 0.00         | 0.00             | 0.00          |
| 8.00         | 0.00         | 0.00             | 0.00          | 61.00        | 0.00         | 0.00             | 0.00          |
| 9.00         | 0.00         | 0.00             | 0.00          | 62.00        | 0.00         | 0.00             | 0.00          |
| 10.00        | 0.00         | 0.00             | 0.00          | 63.00        | 0.00         | 0.00             | 0.00          |
| 11.00        | 0.00         | 0.00             | 0.00          | 64.00        | 0.00         | 0.00             | 0.00          |
| 12.00        | 0.00         | 0.00             | 0.00          | 65.00        | 0.00         | 0.00             | 0.00          |
| 13.00        | 0.00         | 0.00             | 0.00          | 66.00        | 0.00         | 0.00             | 0.00          |
| 14.00        | 0.00         | 0.00             | 0.00          | 67.00        | 0.00         | 0.00             | 0.00          |
| 15.00        | 0.00         | 0.00             | 0.00          | 68.00        | 0.00         | 0.00             | 0.00          |
| 16.00        | 0.00         | 0.00             | 0.00          | 69.00        | 0.00         | 0.00             | 0.00          |
| 17.00        | 0.00         | 0.00             | 0.00          | 70.00        | 0.00         | 0.00             | 0.00          |
| 18.00        | 0.00         | 0.00             | 0.00          | 71.00        | 0.00         | 0.00             | 0.00          |
| 19.00        | 0.00         | 0.00             | 0.00          | 72.00        | 0.00         | 0.00             | 0.00          |
| 20.00        | 0.00         | 0.00             | 0.00          | 73.00        | 0.00         | 0.00             | 0.00          |
| 21.00        | 0.00         | 0.00             | 0.00          | 74.00        | 0.00         | 0.00             | 0.00          |
| 22.00        | 0.00         | 0.00             | 0.00          | 75.00        | 0.00         | 0.00             | 0.00          |
| 23.00        | 0.00         | 0.00             | 0.00          | 76.00        | 0.00         | 0.00             | 0.00          |
| 24.00        | 0.00         | 0.00             | 0.00          | 77.00        | 0.00         | 0.00             | 0.00          |
| 25.00        | 0.00         | 0.00             | 0.00          | 78.00        | 0.00         | 0.00             | 0.00          |
| 26.00        | 0.00         | 0.00             | 0.00          | 79.00        | 0.00         | 0.00             | 0.00          |
| 27.00        | 0.00         | 0.00             | 0.00          | 80.00        | 0.00         | 0.00             | 0.00          |
| 28.00        | 0.00         | 0.00             | 0.00          | 81.00        | 0.00         | 0.00             | 0.00          |
| 29.00        | 0.00         | 0.00             | 0.00          | 82.00        | 0.00         | 0.00             | 0.00          |
| 30.00        | 0.00         | 0.00             | 0.00          | 83.00        | 0.00         | 0.00             | 0.00          |
| 31.00        | 0.00         | 0.00             | 0.00          | 84.00        | 0.00         | 0.00             | 0.00          |
| 32.00        | 0.00         | 0.00             | 0.00          | 85.00        | 0.00         | 0.00             | 0.00          |
| 33.00        | 0.00         | 0.00             | 0.00          | 86.00        | 0.00         | 0.00             | 0.00          |
| 34.00        | 0.00         | 0.00             | 0.00          | 87.00        | 0.00         | 0.00             | 0.00          |
| 35.00        | 0.00         | 0.00             | 0.00          | 88.00        | 0.00         | 0.00             | 0.00          |
| 36.00        | 0.00         | 0.00             | 0.00          | 89.00        | 0.00         | 0.00             | 0.00          |
| 37.00        | 0.00         | 0.00             | 0.00          | 90.00        | 0.00         | 0.00             | 0.00          |
| 38.00        | 0.00         | 0.00             | 0.00          | 91.00        | 0.00         | 0.00             | 0.00          |
| 39.00        | 0.00         | 0.00             | 0.00          | 92.00        | 0.00         | 0.00             | 0.00          |
| 40.00        | 0.00         | 0.00             | 0.00          | 93.00        | 0.00         | 0.00             | 0.00          |
| 41.00        | 0.00         | 0.00             | 0.00          | 94.00        | 0.00         | 0.00             | 0.00          |
| 42.00        | 0.00         | 0.00             | 0.00          | 95.00        | 0.00         | 0.00             | 0.00          |
| 43.00        | 0.00         | 0.00             | 0.00          | 96.00        | 0.00         | 0.00             | 0.00          |
| 44.00        | 0.00         | 0.00             | 0.00          | 97.00        | 0.00         | 0.00             | 0.00          |
| 45.00        | 0.00         | 0.00             | 0.00          | 98.00        | 0.00         | 0.00             | 0.00          |
| 46.00        | 0.00         | 0.00             | 0.00          | 99.00        | 0.00         | 0.00             | 0.00          |
| 47.00        | 0.00         | 0.00             | 0.00          | 100.00       | 0.00         | 0.00             | 0.00          |
| 48.00        | 0.00         | 0.00             | 0.00          |              |              |                  |               |
| 49.00        | 0.00         | 0.00             | 0.00          |              |              |                  |               |
| 50.00        | 0.00         | 0.00             | 0.00          |              |              |                  |               |
| 51.00        | 0.00         | 0.00             | 0.00          |              |              |                  |               |
| 52.00        | 0.00         | 0.00             | 0.00          |              |              |                  |               |

### Summary for Link AP5: Analysis Point 5

Inflow Area = 1.299 ac, 35.18% Impervious, Inflow Depth > 2.96" for 25-yr event  
Inflow = 0.88 cfs @ 12.70 hrs, Volume= 0.320 af  
Primary = 0.88 cfs @ 12.70 hrs, Volume= 0.320 af, Atten= 0%, Lag= 0.0 min

Primary outflow = Inflow, Time Span= 0.00-100.00 hrs, dt= 0.05 hrs

### Link AP5: Analysis Point 5

Hydrograph

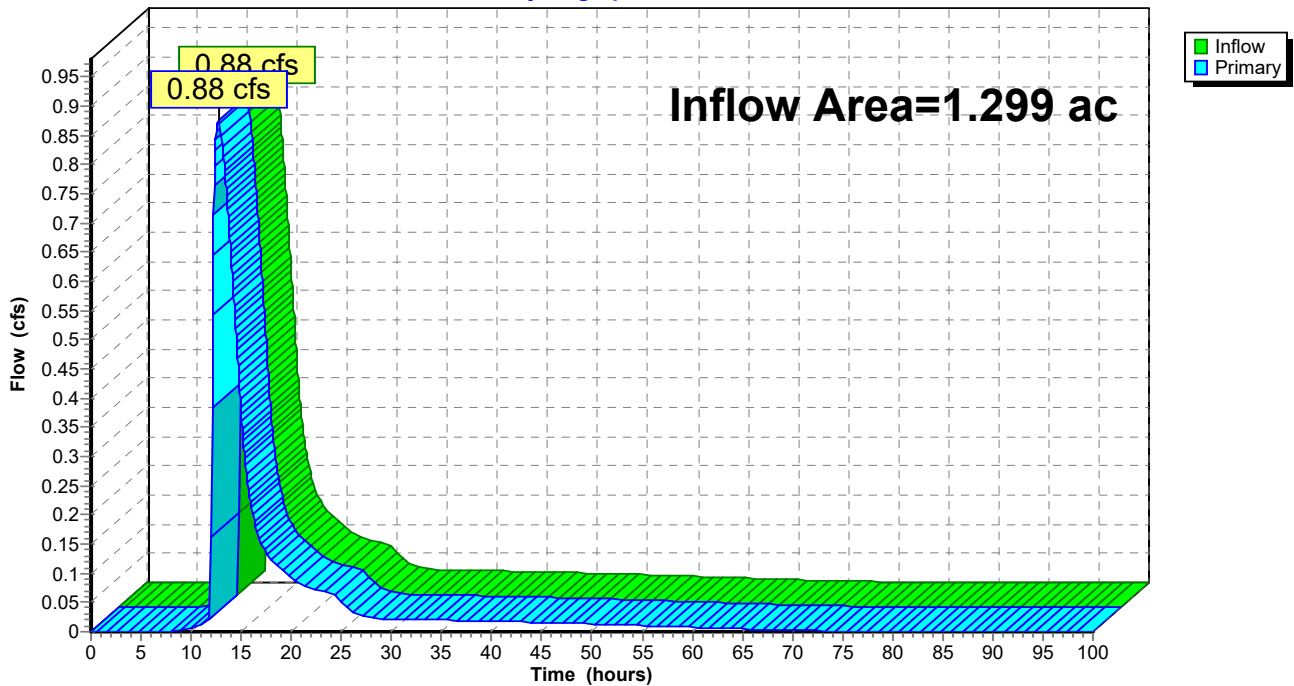

**Hydrograph for Link AP5: Analysis Point 5**

| Time (hours) | Inflow (cfs) | Elevation (feet) | Primary (cfs) | Time (hours) | Inflow (cfs) | Elevation (feet) | Primary (cfs) |
|--------------|--------------|------------------|---------------|--------------|--------------|------------------|---------------|
| 0.00         | 0.00         | <b>0.00</b>      | 0.00          | 53.00        | 0.01         | 0.00             | 0.01          |
| 1.00         | 0.00         | 0.00             | 0.00          | 54.00        | 0.01         | 0.00             | 0.01          |
| 2.00         | 0.00         | 0.00             | 0.00          | 55.00        | 0.01         | 0.00             | 0.01          |
| 3.00         | 0.00         | 0.00             | 0.00          | 56.00        | 0.01         | 0.00             | 0.01          |
| 4.00         | 0.00         | 0.00             | 0.00          | 57.00        | 0.01         | 0.00             | 0.01          |
| 5.00         | 0.00         | 0.00             | 0.00          | 58.00        | 0.01         | 0.00             | 0.01          |
| 6.00         | 0.00         | 0.00             | 0.00          | 59.00        | 0.01         | 0.00             | 0.01          |
| 7.00         | 0.00         | 0.00             | 0.00          | 60.00        | 0.01         | 0.00             | 0.01          |
| 8.00         | 0.00         | 0.00             | 0.00          | 61.00        | 0.01         | 0.00             | 0.01          |
| 9.00         | 0.00         | 0.00             | 0.00          | 62.00        | 0.01         | 0.00             | 0.01          |
| 10.00        | 0.01         | 0.00             | 0.01          | 63.00        | 0.01         | 0.00             | 0.01          |
| 11.00        | 0.01         | 0.00             | 0.01          | 64.00        | 0.01         | 0.00             | 0.01          |
| 12.00        | <b>0.04</b>  | 0.00             | <b>0.04</b>   | 65.00        | 0.01         | 0.00             | 0.01          |
| 13.00        | <b>0.85</b>  | 0.00             | <b>0.85</b>   | 66.00        | 0.00         | 0.00             | 0.00          |
| 14.00        | 0.64         | 0.00             | 0.64          | 67.00        | 0.00         | 0.00             | 0.00          |
| 15.00        | 0.37         | 0.00             | 0.37          | 68.00        | 0.00         | 0.00             | 0.00          |
| 16.00        | 0.21         | 0.00             | 0.21          | 69.00        | 0.00         | 0.00             | 0.00          |
| 17.00        | 0.15         | 0.00             | 0.15          | 70.00        | 0.00         | 0.00             | 0.00          |
| 18.00        | 0.12         | 0.00             | 0.12          | 71.00        | 0.00         | 0.00             | 0.00          |
| 19.00        | 0.11         | 0.00             | 0.11          | 72.00        | 0.00         | 0.00             | 0.00          |
| 20.00        | 0.09         | 0.00             | 0.09          | 73.00        | 0.00         | 0.00             | 0.00          |
| 21.00        | 0.08         | 0.00             | 0.08          | 74.00        | 0.00         | 0.00             | 0.00          |
| 22.00        | 0.07         | 0.00             | 0.07          | 75.00        | 0.00         | 0.00             | 0.00          |
| 23.00        | 0.07         | 0.00             | 0.07          | 76.00        | 0.00         | 0.00             | 0.00          |
| 24.00        | 0.07         | 0.00             | 0.07          | 77.00        | 0.00         | 0.00             | 0.00          |
| 25.00        | 0.05         | 0.00             | 0.05          | 78.00        | 0.00         | 0.00             | 0.00          |
| 26.00        | 0.03         | 0.00             | 0.03          | 79.00        | 0.00         | 0.00             | 0.00          |
| 27.00        | 0.03         | 0.00             | 0.03          | 80.00        | 0.00         | 0.00             | 0.00          |
| 28.00        | 0.02         | 0.00             | 0.02          | 81.00        | 0.00         | 0.00             | 0.00          |
| 29.00        | 0.02         | 0.00             | 0.02          | 82.00        | 0.00         | 0.00             | 0.00          |
| 30.00        | 0.02         | 0.00             | 0.02          | 83.00        | 0.00         | 0.00             | 0.00          |
| 31.00        | 0.02         | 0.00             | 0.02          | 84.00        | 0.00         | 0.00             | 0.00          |
| 32.00        | 0.02         | 0.00             | 0.02          | 85.00        | 0.00         | 0.00             | 0.00          |
| 33.00        | 0.02         | 0.00             | 0.02          | 86.00        | 0.00         | 0.00             | 0.00          |
| 34.00        | 0.02         | 0.00             | 0.02          | 87.00        | 0.00         | 0.00             | 0.00          |
| 35.00        | 0.02         | 0.00             | 0.02          | 88.00        | 0.00         | 0.00             | 0.00          |
| 36.00        | 0.02         | 0.00             | 0.02          | 89.00        | 0.00         | 0.00             | 0.00          |
| 37.00        | 0.02         | 0.00             | 0.02          | 90.00        | 0.00         | 0.00             | 0.00          |
| 38.00        | 0.02         | 0.00             | 0.02          | 91.00        | 0.00         | 0.00             | 0.00          |
| 39.00        | 0.02         | 0.00             | 0.02          | 92.00        | 0.00         | 0.00             | 0.00          |
| 40.00        | 0.02         | 0.00             | 0.02          | 93.00        | 0.00         | 0.00             | 0.00          |
| 41.00        | 0.02         | 0.00             | 0.02          | 94.00        | 0.00         | 0.00             | 0.00          |
| 42.00        | 0.02         | 0.00             | 0.02          | 95.00        | 0.00         | 0.00             | 0.00          |
| 43.00        | 0.02         | 0.00             | 0.02          | 96.00        | 0.00         | 0.00             | 0.00          |
| 44.00        | 0.02         | 0.00             | 0.02          | 97.00        | 0.00         | 0.00             | 0.00          |
| 45.00        | 0.02         | 0.00             | 0.02          | 98.00        | 0.00         | 0.00             | 0.00          |
| 46.00        | 0.02         | 0.00             | 0.02          | 99.00        | 0.00         | 0.00             | 0.00          |
| 47.00        | 0.01         | 0.00             | 0.01          | 100.00       | 0.00         | 0.00             | 0.00          |
| 48.00        | 0.01         | 0.00             | 0.01          |              |              |                  |               |
| 49.00        | 0.01         | 0.00             | 0.01          |              |              |                  |               |
| 50.00        | 0.01         | 0.00             | 0.01          |              |              |                  |               |
| 51.00        | 0.01         | 0.00             | 0.01          |              |              |                  |               |
| 52.00        | 0.01         | 0.00             | 0.01          |              |              |                  |               |

### Summary for Link AP6: Analysis Point 6

Inflow Area = 3.908 ac, 0.00% Impervious, Inflow Depth = 0.52" for 25-yr event  
Inflow = 1.28 cfs @ 12.19 hrs, Volume= 0.170 af  
Primary = 1.28 cfs @ 12.19 hrs, Volume= 0.170 af, Atten= 0%, Lag= 0.0 min

Primary outflow = Inflow, Time Span= 0.00-100.00 hrs, dt= 0.05 hrs

### Link AP6: Analysis Point 6

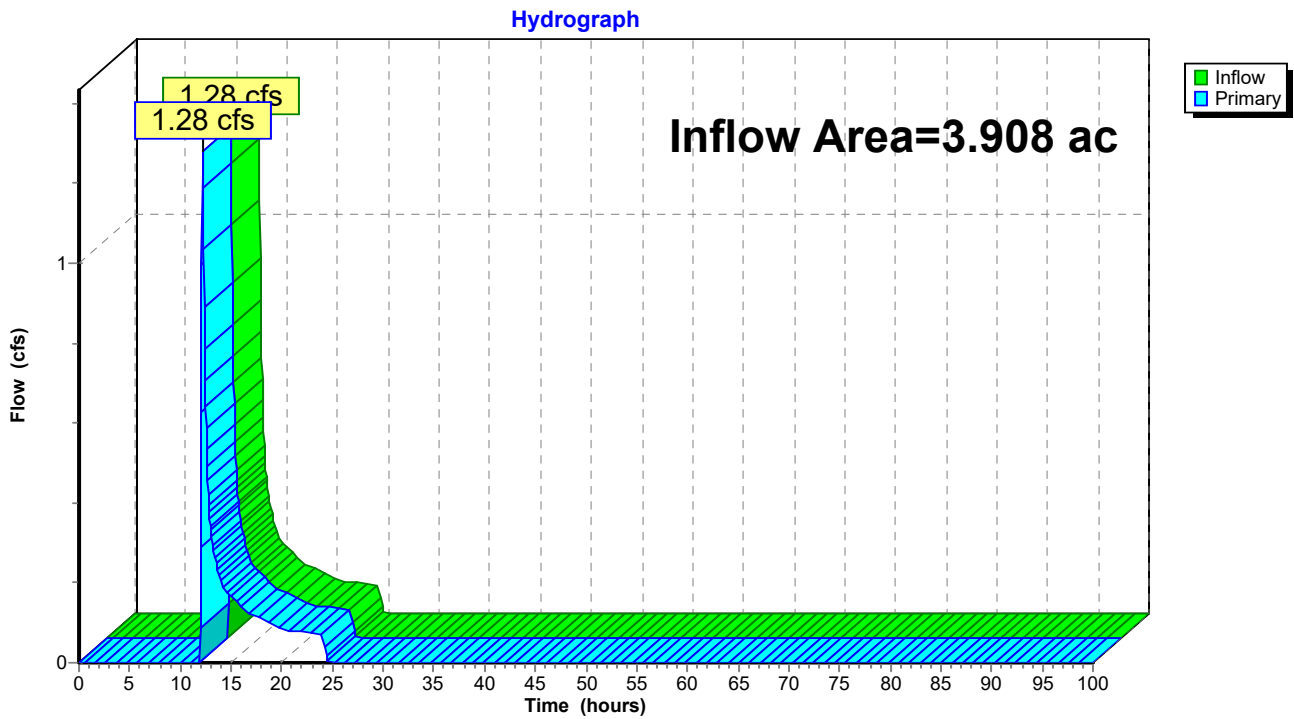

**Hydrograph for Link AP6: Analysis Point 6**

| Time (hours) | Inflow (cfs) | Elevation (feet) | Primary (cfs) | Time (hours) | Inflow (cfs) | Elevation (feet) | Primary (cfs) |
|--------------|--------------|------------------|---------------|--------------|--------------|------------------|---------------|
| 0.00         | 0.00         | <b>0.00</b>      | 0.00          | 53.00        | 0.00         | 0.00             | 0.00          |
| 1.00         | 0.00         | 0.00             | 0.00          | 54.00        | 0.00         | 0.00             | 0.00          |
| 2.00         | 0.00         | 0.00             | 0.00          | 55.00        | 0.00         | 0.00             | 0.00          |
| 3.00         | 0.00         | 0.00             | 0.00          | 56.00        | 0.00         | 0.00             | 0.00          |
| 4.00         | 0.00         | 0.00             | 0.00          | 57.00        | 0.00         | 0.00             | 0.00          |
| 5.00         | 0.00         | 0.00             | 0.00          | 58.00        | 0.00         | 0.00             | 0.00          |
| 6.00         | 0.00         | 0.00             | 0.00          | 59.00        | 0.00         | 0.00             | 0.00          |
| 7.00         | 0.00         | 0.00             | 0.00          | 60.00        | 0.00         | 0.00             | 0.00          |
| 8.00         | 0.00         | 0.00             | 0.00          | 61.00        | 0.00         | 0.00             | 0.00          |
| 9.00         | 0.00         | 0.00             | 0.00          | 62.00        | 0.00         | 0.00             | 0.00          |
| 10.00        | 0.00         | 0.00             | 0.00          | 63.00        | 0.00         | 0.00             | 0.00          |
| 11.00        | 0.00         | 0.00             | 0.00          | 64.00        | 0.00         | 0.00             | 0.00          |
| 12.00        | <b>0.29</b>  | 0.00             | <b>0.29</b>   | 65.00        | 0.00         | 0.00             | 0.00          |
| 13.00        | <b>0.33</b>  | 0.00             | <b>0.33</b>   | 66.00        | 0.00         | 0.00             | 0.00          |
| 14.00        | 0.21         | 0.00             | 0.21          | 67.00        | 0.00         | 0.00             | 0.00          |
| 15.00        | 0.17         | 0.00             | 0.17          | 68.00        | 0.00         | 0.00             | 0.00          |
| 16.00        | 0.14         | 0.00             | 0.14          | 69.00        | 0.00         | 0.00             | 0.00          |
| 17.00        | 0.12         | 0.00             | 0.12          | 70.00        | 0.00         | 0.00             | 0.00          |
| 18.00        | 0.11         | 0.00             | 0.11          | 71.00        | 0.00         | 0.00             | 0.00          |
| 19.00        | 0.10         | 0.00             | 0.10          | 72.00        | 0.00         | 0.00             | 0.00          |
| 20.00        | 0.08         | 0.00             | 0.08          | 73.00        | 0.00         | 0.00             | 0.00          |
| 21.00        | 0.08         | 0.00             | 0.08          | 74.00        | 0.00         | 0.00             | 0.00          |
| 22.00        | 0.08         | 0.00             | 0.08          | 75.00        | 0.00         | 0.00             | 0.00          |
| 23.00        | 0.08         | 0.00             | 0.08          | 76.00        | 0.00         | 0.00             | 0.00          |
| 24.00        | 0.07         | 0.00             | 0.07          | 77.00        | 0.00         | 0.00             | 0.00          |
| 25.00        | 0.00         | 0.00             | 0.00          | 78.00        | 0.00         | 0.00             | 0.00          |
| 26.00        | 0.00         | 0.00             | 0.00          | 79.00        | 0.00         | 0.00             | 0.00          |
| 27.00        | 0.00         | 0.00             | 0.00          | 80.00        | 0.00         | 0.00             | 0.00          |
| 28.00        | 0.00         | 0.00             | 0.00          | 81.00        | 0.00         | 0.00             | 0.00          |
| 29.00        | 0.00         | 0.00             | 0.00          | 82.00        | 0.00         | 0.00             | 0.00          |
| 30.00        | 0.00         | 0.00             | 0.00          | 83.00        | 0.00         | 0.00             | 0.00          |
| 31.00        | 0.00         | 0.00             | 0.00          | 84.00        | 0.00         | 0.00             | 0.00          |
| 32.00        | 0.00         | 0.00             | 0.00          | 85.00        | 0.00         | 0.00             | 0.00          |
| 33.00        | 0.00         | 0.00             | 0.00          | 86.00        | 0.00         | 0.00             | 0.00          |
| 34.00        | 0.00         | 0.00             | 0.00          | 87.00        | 0.00         | 0.00             | 0.00          |
| 35.00        | 0.00         | 0.00             | 0.00          | 88.00        | 0.00         | 0.00             | 0.00          |
| 36.00        | 0.00         | 0.00             | 0.00          | 89.00        | 0.00         | 0.00             | 0.00          |
| 37.00        | 0.00         | 0.00             | 0.00          | 90.00        | 0.00         | 0.00             | 0.00          |
| 38.00        | 0.00         | 0.00             | 0.00          | 91.00        | 0.00         | 0.00             | 0.00          |
| 39.00        | 0.00         | 0.00             | 0.00          | 92.00        | 0.00         | 0.00             | 0.00          |
| 40.00        | 0.00         | 0.00             | 0.00          | 93.00        | 0.00         | 0.00             | 0.00          |
| 41.00        | 0.00         | 0.00             | 0.00          | 94.00        | 0.00         | 0.00             | 0.00          |
| 42.00        | 0.00         | 0.00             | 0.00          | 95.00        | 0.00         | 0.00             | 0.00          |
| 43.00        | 0.00         | 0.00             | 0.00          | 96.00        | 0.00         | 0.00             | 0.00          |
| 44.00        | 0.00         | 0.00             | 0.00          | 97.00        | 0.00         | 0.00             | 0.00          |
| 45.00        | 0.00         | 0.00             | 0.00          | 98.00        | 0.00         | 0.00             | 0.00          |
| 46.00        | 0.00         | 0.00             | 0.00          | 99.00        | 0.00         | 0.00             | 0.00          |
| 47.00        | 0.00         | 0.00             | 0.00          | 100.00       | 0.00         | 0.00             | 0.00          |
| 48.00        | 0.00         | 0.00             | 0.00          |              |              |                  |               |
| 49.00        | 0.00         | 0.00             | 0.00          |              |              |                  |               |
| 50.00        | 0.00         | 0.00             | 0.00          |              |              |                  |               |
| 51.00        | 0.00         | 0.00             | 0.00          |              |              |                  |               |
| 52.00        | 0.00         | 0.00             | 0.00          |              |              |                  |               |



**1096 Proposed Stormwater Conditions\_Final D Soils GType II 24-hr 100-yr Rainfall=6.24"**

Prepared by CLA Site

Printed 12/13/2024

HydroCAD® 10.20-5c s/n 01894 © 2023 HydroCAD Software Solutions LLC

Page 238

Time span=0.00-100.00 hrs, dt=0.05 hrs, 2001 points x 2  
Runoff by SCS TR-20 method, UH=SCS, Weighted-CN  
Reach routing by Dyn-Stor-Ind method - Pond routing by Dyn-Stor-Ind method

**Subcatchment 6S: Subcatchment 6** Runoff Area=1.299 ac 35.18% Impervious Runoff Depth=4.53"  
Flow Length=73' Tc=9.6 min CN=85 Runoff=8.73 cfs 0.490 af

**Subcatchment S4a: Subcatchment 4a** Runoff Area=10.222 ac 13.62% Impervious Runoff Depth=1.50"  
Flow Length=907' Tc=38.7 min CN=53 Runoff=9.35 cfs 1.274 af

**Subcatchment S4b: Subcatchment 4b** Runoff Area=0.188 ac 0.00% Impervious Runoff Depth=3.69"  
Tc=6.0 min CN=77 Runoff=1.18 cfs 0.058 af

**Subcatchment S5a: Subcatchment 5a** Runoff Area=5.515 ac 54.87% Impervious Runoff Depth=4.53"  
Flow Length=634' Tc=17.7 min CN=85 Runoff=28.94 cfs 2.082 af

**Subcatchment S5b: Subcatchment 5b** Runoff Area=2.075 ac 33.06% Impervious Runoff Depth=1.42"  
Flow Length=207' Tc=68.8 min CN=52 Runoff=1.15 cfs 0.245 af

**Subcatchment S7: Subcatchment 7** Runoff Area=3.908 ac 0.00% Impervious Runoff Depth=1.26"  
Flow Length=531' Tc=19.9 min CN=50 Runoff=4.49 cfs 0.411 af

**Reach R10: 10" Culvert Pond Discharge** Avg. Flow Depth=0.45' Max Vel=4.98 fps Inflow=1.51 cfs 0.469 af  
10.0" Round Pipe n=0.012 L=27.0' S=0.0122 '/' Capacity=2.62 cfs Outflow=1.51 cfs 0.469 af

**Reach R11: Proposed RRv Swale - 268'** Avg. Flow Depth=0.95' Max Vel=2.01 fps Inflow=9.35 cfs 1.274 af  
n=0.035 L=268.0' S=0.0047 '/' Capacity=16.83 cfs Outflow=9.30 cfs 1.274 af

**Reach R12: 12" Culvert Pond Discharge** Avg. Flow Depth=1.00' Max Vel=0.48 fps Inflow=2.01 cfs 0.798 af  
12.0" Round Pipe n=0.012 L=137.0' S=0.0001 '/' Capacity=0.33 cfs Outflow=0.35 cfs 0.798 af

**Reach R7: Proposed RRv Swale** Avg. Flow Depth=1.57' Max Vel=2.05 fps Inflow=28.94 cfs 2.082 af  
n=0.080 L=318.0' S=0.0126 '/' Capacity=35.37 cfs Outflow=28.10 cfs 2.082 af

**Reach R8: Proposed RRv Swale** Avg. Flow Depth=0.37' Max Vel=0.97 fps Inflow=1.15 cfs 0.245 af  
n=0.080 L=568.0' S=0.0158 '/' Capacity=8.32 cfs Outflow=1.11 cfs 0.245 af

**Reach R9: Proposed RRV Swale** Avg. Flow Depth=1.09' Max Vel=1.03 fps Inflow=8.73 cfs 0.490 af  
n=0.080 L=764.0' S=0.0056 '/' Capacity=8.04 cfs Outflow=5.91 cfs 0.490 af

**Pond 4P: Proposed Stormwater Pond** Peak Elev=338.72' Storage=6,223 cf Inflow=9.30 cfs 1.274 af  
Primary=2.01 cfs 0.798 af Secondary=7.28 cfs 0.475 af Outflow=9.29 cfs 1.273 af

**Pond 5P: Proposed Infiltration Basin** Peak Elev=330.53' Storage=17,528 cf Inflow=28.12 cfs 2.327 af  
Discarded=15.22 cfs 2.327 af Secondary=0.00 cfs 0.000 af Outflow=15.22 cfs 2.327 af

**Pond 6P: Proposed Stormwater Pond** Peak Elev=331.73' Storage=10,479 cf Inflow=5.91 cfs 0.490 af  
Primary=1.51 cfs 0.469 af Secondary=0.80 cfs 0.021 af Outflow=2.30 cfs 0.490 af

**Link AP3: Analysis Point 3** Inflow=7.72 cfs 1.331 af  
Primary=7.72 cfs 1.331 af

**1096 Proposed Stormwater Conditions\_Final D Soils GType II 24-hr 100-yr Rainfall=6.24"**

Prepared by CLA Site

Printed 12/13/2024

HydroCAD® 10.20-5c s/n 01894 © 2023 HydroCAD Software Solutions LLC

Page 239

**Link AP4: Analysis Point 4**

Inflow=0.00 cfs 0.000 af  
Primary=0.00 cfs 0.000 af

**Link AP5: Analysis Point 5**

Inflow=2.30 cfs 0.490 af  
Primary=2.30 cfs 0.490 af

**Link AP6: Analysis Point 6**

Inflow=4.49 cfs 0.411 af  
Primary=4.49 cfs 0.411 af

**Total Runoff Area = 23.207 ac   Runoff Volume = 4.560 af   Average Runoff Depth = 2.36"**  
**76.04% Pervious = 17.646 ac   23.96% Impervious = 5.561 ac**

**Summary for Subcatchment 6S: Subcatchment 6**

Runoff = 8.73 cfs @ 12.01 hrs, Volume= 0.490 af, Depth= 4.53"  
 Routed to Reach R9 : Proposed RRV Swale

Runoff by SCS TR-20 method, UH=SCS, Weighted-CN, Time Span= 0.00-100.00 hrs, dt= 0.05 hrs  
 Type II 24-hr 100-yr Rainfall=6.24"

| Area (ac) | CN | Description               |
|-----------|----|---------------------------|
| 0.411     | 98 | Paved parking, HSG D      |
| 0.021     | 30 | Meadow, non-grazed, HSG A |
| 0.057     | 94 | Fallow, bare soil, HSG D  |
| 0.764     | 78 | Meadow, non-grazed, HSG D |
| * 0.046   | 98 | Water Surface, HSG D      |
| 1.299     | 85 | Weighted Average          |
| 0.842     |    | 64.82% Pervious Area      |
| 0.457     |    | 35.18% Impervious Area    |

| Tc (min) | Length (feet) | Slope (ft/ft) | Velocity (ft/sec) | Capacity (cfs) | Description  |
|----------|---------------|---------------|-------------------|----------------|--|
| 8.6      | 65            | 0.0154        | 0.13              |                | <b>Sheet Flow, Hydro Flow</b><br>Grass: Short n= 0.150 P2= 2.59" |
| 1.0      | 8             | 0.1328        | 0.14              |                | <b>Sheet Flow, Hydro Flow</b><br>Grass: Dense n= 0.240 P2= 2.59" |
| 9.6      | 73            | Total         |                   |                |  |

**Subcatchment 6S: Subcatchment 6**

Hydrograph

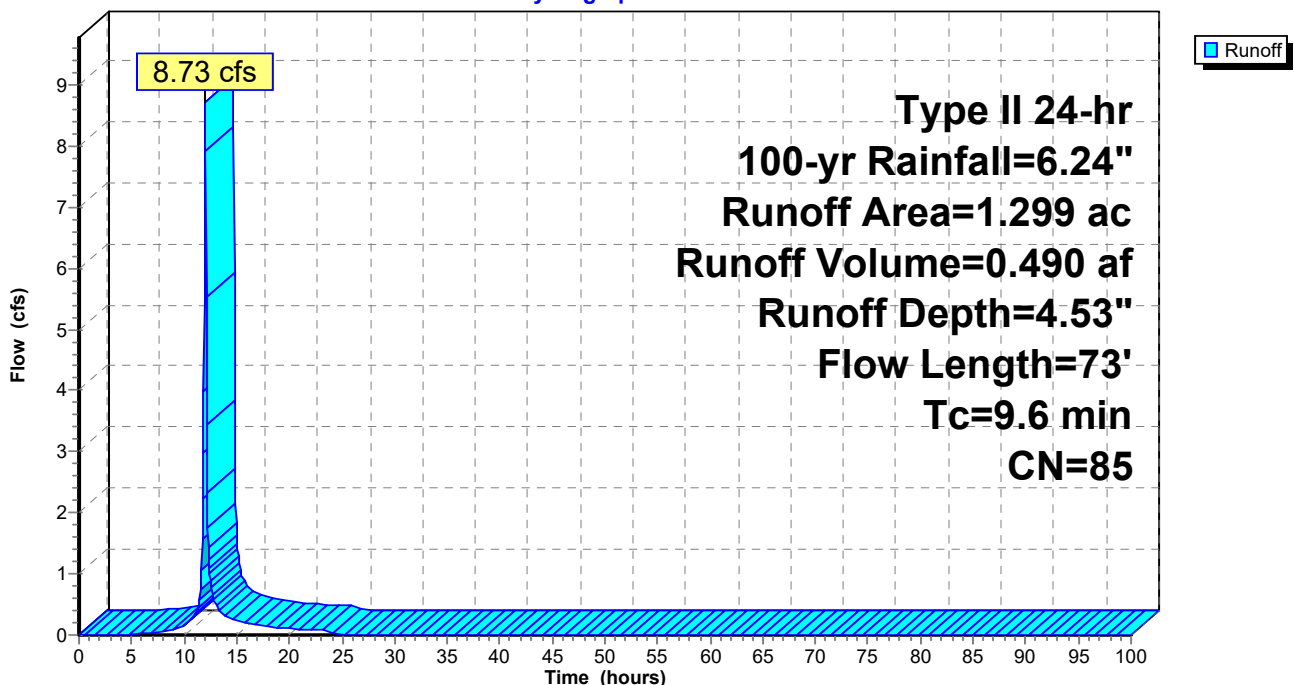

**1096 Proposed Stormwater Conditions\_Final D Soils GType II 24-hr 100-yr Rainfall=6.24"**

Prepared by CLA Site

Printed 12/13/2024

HydroCAD® 10.20-5c s/n 01894 © 2023 HydroCAD Software Solutions LLC

Page 241

**Hydrograph for Subcatchment 6S: Subcatchment 6**

| Time<br>(hours) | Precip.<br>(inches) | Excess<br>(inches) | Runoff<br>(cfs) | Time<br>(hours) | Precip.<br>(inches) | Excess<br>(inches) | Runoff<br>(cfs) |
|-----------------|---------------------|--------------------|-----------------|-----------------|---------------------|--------------------|-----------------|
| 0.00            | 0.00                | 0.00               | 0.00            | 53.00           | 6.24                | 4.53               | 0.00            |
| 1.00            | 0.07                | 0.00               | 0.00            | 54.00           | 6.24                | 4.53               | 0.00            |
| 2.00            | 0.14                | 0.00               | 0.00            | 55.00           | 6.24                | 4.53               | 0.00            |
| 3.00            | 0.22                | 0.00               | 0.00            | 56.00           | 6.24                | 4.53               | 0.00            |
| 4.00            | 0.30                | 0.00               | 0.00            | 57.00           | 6.24                | 4.53               | 0.00            |
| 5.00            | 0.39                | 0.00               | 0.00            | 58.00           | 6.24                | 4.53               | 0.00            |
| 6.00            | 0.50                | 0.01               | 0.02            | 59.00           | 6.24                | 4.53               | 0.00            |
| 7.00            | 0.62                | 0.03               | 0.04            | 60.00           | 6.24                | 4.53               | 0.00            |
| 8.00            | 0.75                | 0.07               | 0.06            | 61.00           | 6.24                | 4.53               | 0.00            |
| 9.00            | 0.92                | 0.14               | 0.10            | 62.00           | 6.24                | 4.53               | 0.00            |
| 10.00           | 1.13                | 0.24               | 0.16            | 63.00           | 6.24                | 4.53               | 0.00            |
| 11.00           | 1.47                | 0.43               | 0.33            | 64.00           | 6.24                | 4.53               | 0.00            |
| 12.00           | 4.14                | 2.58               | <b>8.71</b>     | 65.00           | 6.24                | 4.53               | 0.00            |
| 13.00           | 4.82                | 3.20               | 0.52            | 66.00           | 6.24                | 4.53               | 0.00            |
| 14.00           | 5.12                | 3.48               | 0.30            | 67.00           | 6.24                | 4.53               | 0.00            |
| 15.00           | 5.33                | 3.67               | 0.24            | 68.00           | 6.24                | 4.53               | 0.00            |
| 16.00           | 5.49                | 3.82               | 0.18            | 69.00           | 6.24                | 4.53               | 0.00            |
| 17.00           | 5.63                | 3.95               | 0.16            | 70.00           | 6.24                | 4.53               | 0.00            |
| 18.00           | 5.75                | 4.06               | 0.14            | 71.00           | 6.24                | 4.53               | 0.00            |
| 19.00           | 5.85                | 4.16               | 0.12            | 72.00           | 6.24                | 4.53               | 0.00            |
| 20.00           | 5.94                | 4.25               | 0.10            | 73.00           | 6.24                | 4.53               | 0.00            |
| 21.00           | 6.02                | 4.32               | 0.10            | 74.00           | 6.24                | 4.53               | 0.00            |
| 22.00           | 6.10                | 4.39               | 0.09            | 75.00           | 6.24                | 4.53               | 0.00            |
| 23.00           | 6.17                | 4.46               | 0.09            | 76.00           | 6.24                | 4.53               | 0.00            |
| 24.00           | <b>6.24</b>         | <b>4.53</b>        | 0.09            | 77.00           | 6.24                | 4.53               | 0.00            |
| 25.00           | 6.24                | 4.53               | 0.00            | 78.00           | 6.24                | 4.53               | 0.00            |
| 26.00           | 6.24                | 4.53               | 0.00            | 79.00           | 6.24                | 4.53               | 0.00            |
| 27.00           | 6.24                | 4.53               | 0.00            | 80.00           | 6.24                | 4.53               | 0.00            |
| 28.00           | 6.24                | 4.53               | 0.00            | 81.00           | 6.24                | 4.53               | 0.00            |
| 29.00           | 6.24                | 4.53               | 0.00            | 82.00           | 6.24                | 4.53               | 0.00            |
| 30.00           | 6.24                | 4.53               | 0.00            | 83.00           | 6.24                | 4.53               | 0.00            |
| 31.00           | 6.24                | 4.53               | 0.00            | 84.00           | 6.24                | 4.53               | 0.00            |
| 32.00           | 6.24                | 4.53               | 0.00            | 85.00           | 6.24                | 4.53               | 0.00            |
| 33.00           | 6.24                | 4.53               | 0.00            | 86.00           | 6.24                | 4.53               | 0.00            |
| 34.00           | 6.24                | 4.53               | 0.00            | 87.00           | 6.24                | 4.53               | 0.00            |
| 35.00           | 6.24                | 4.53               | 0.00            | 88.00           | 6.24                | 4.53               | 0.00            |
| 36.00           | 6.24                | 4.53               | 0.00            | 89.00           | 6.24                | 4.53               | 0.00            |
| 37.00           | 6.24                | 4.53               | 0.00            | 90.00           | 6.24                | 4.53               | 0.00            |
| 38.00           | 6.24                | 4.53               | 0.00            | 91.00           | 6.24                | 4.53               | 0.00            |
| 39.00           | 6.24                | 4.53               | 0.00            | 92.00           | 6.24                | 4.53               | 0.00            |
| 40.00           | 6.24                | 4.53               | 0.00            | 93.00           | 6.24                | 4.53               | 0.00            |
| 41.00           | 6.24                | 4.53               | 0.00            | 94.00           | 6.24                | 4.53               | 0.00            |
| 42.00           | 6.24                | 4.53               | 0.00            | 95.00           | 6.24                | 4.53               | 0.00            |
| 43.00           | 6.24                | 4.53               | 0.00            | 96.00           | 6.24                | 4.53               | 0.00            |
| 44.00           | 6.24                | 4.53               | 0.00            | 97.00           | 6.24                | 4.53               | 0.00            |
| 45.00           | 6.24                | 4.53               | 0.00            | 98.00           | 6.24                | 4.53               | 0.00            |
| 46.00           | 6.24                | 4.53               | 0.00            | 99.00           | 6.24                | 4.53               | 0.00            |
| 47.00           | 6.24                | 4.53               | 0.00            | 100.00          | 6.24                | 4.53               | 0.00            |
| 48.00           | 6.24                | 4.53               | 0.00            |                 |                     |                    |                 |
| 49.00           | 6.24                | 4.53               | 0.00            |                 |                     |                    |                 |
| 50.00           | 6.24                | 4.53               | 0.00            |                 |                     |                    |                 |
| 51.00           | 6.24                | 4.53               | 0.00            |                 |                     |                    |                 |
| 52.00           | 6.24                | 4.53               | 0.00            |                 |                     |                    |                 |

**Summary for Subcatchment S4a: Subcatchment 4a**

Runoff = 9.35 cfs @ 12.40 hrs, Volume= 1.274 af, Depth= 1.50"

Routed to Reach R11 : Proposed RRv Swale - 268' Prior to Stormwater Pond

Runoff by SCS TR-20 method, UH=SCS, Weighted-CN, Time Span= 0.00-100.00 hrs, dt= 0.05 hrs

Type II 24-hr 100-yr Rainfall=6.24"

| Area (ac) | CN | Description                   |
|-----------|----|-------------------------------|
| * 0.470   | 98 | Paved roads, HSG A            |
| 0.681     | 39 | >75% Grass cover, Good, HSG A |
| 0.818     | 30 | Meadow, non-grazed, HSG A     |
| 0.105     | 98 | Roofs, HSG A                  |
| 0.331     | 98 | Paved parking, HSG A          |
| 0.247     | 98 | Paved parking, HSG D          |
| 4.615     | 30 | Woods, Good, HSG A            |
| 0.519     | 77 | Woods, Good, HSG D            |
| 0.020     | 94 | Fallow, bare soil, HSG D      |
| 2.177     | 80 | >75% Grass cover, Good, HSG D |
| 0.118     | 98 | Roofs, HSG D                  |
| 0.079     | 98 | Paved parking, HSG D          |
| 0.042     | 98 | Water Surface, HSG D          |
| 10.222    | 53 | Weighted Average              |
| 8.830     |    | 86.38% Pervious Area          |
| 1.392     |    | 13.62% Impervious Area        |

**1096 Proposed Stormwater Conditions\_Final D Soils GType II 24-hr 100-yr Rainfall=6.24"**

Prepared by CLA Site

Printed 12/13/2024

HydroCAD® 10.20-5c s/n 01894 © 2023 HydroCAD Software Solutions LLC

Page 243

| Tc<br>(min) | Length<br>(feet) | Slope<br>(ft/ft) | Velocity<br>(ft/sec) | Capacity<br>(cfs) | Description   |
|-------------|------------------|------------------|----------------------|-------------------|---|
| 0.2         | 7                | 0.0176           | 0.69                 |                   | <b>Sheet Flow, Hydro Flow</b><br>Smooth surfaces n= 0.011 P2= 2.59"             |
| 1.5         | 13               | 0.0447           | 0.14                 |                   | <b>Sheet Flow, Hydro Flow</b><br>Grass: Short n= 0.150 P2= 2.59"                |
| 6.2         | 43               | 0.4276           | 0.12                 |                   | <b>Sheet Flow, Hydro Flow</b><br>Woods: Dense underbrush n= 0.800 P2= 2.59"     |
| 0.5         | 42               | 0.0809           | 1.42                 |                   | <b>Shallow Concentrated Flow, Hydro Flow</b><br>Woodland Kv= 5.0 fps            |
| 1.8         | 66               | 0.0151           | 0.61                 |                   | <b>Shallow Concentrated Flow, Hydro Flow</b><br>Woodland Kv= 5.0 fps            |
| 0.6         | 38               | 0.0526           | 1.15                 |                   | <b>Shallow Concentrated Flow, Hydro Flow</b><br>Woodland Kv= 5.0 fps            |
| 0.6         | 32               | 0.0312           | 0.88                 |                   | <b>Shallow Concentrated Flow, Hydro Flow</b><br>Woodland Kv= 5.0 fps            |
| 3.5         | 130              | 0.0155           | 0.62                 |                   | <b>Shallow Concentrated Flow, Hydro Flow</b><br>Woodland Kv= 5.0 fps            |
| 6.9         | 205              | 0.0098           | 0.49                 |                   | <b>Shallow Concentrated Flow, Hydro Flow</b><br>Woodland Kv= 5.0 fps            |
| 2.6         | 65               | 0.0069           | 0.42                 |                   | <b>Shallow Concentrated Flow, Hydro Flow</b><br>Woodland Kv= 5.0 fps            |
| 2.3         | 7                | 0.0001           | 0.05                 |                   | <b>Shallow Concentrated Flow, Hydro Flow</b><br>Woodland Kv= 5.0 fps            |
| 2.4         | 10               | 0.0001           | 0.07                 |                   | <b>Shallow Concentrated Flow, Hydro Flow</b><br>Short Grass Pasture Kv= 7.0 fps |
| 1.2         | 5                | 0.0001           | 0.07                 |                   | <b>Shallow Concentrated Flow, Hydro Flow</b><br>Short Grass Pasture Kv= 7.0 fps |
| 7.7         | 172              | 0.0028           | 0.37                 |                   | <b>Shallow Concentrated Flow, Hydro Flow</b><br>Short Grass Pasture Kv= 7.0 fps |
| 0.4         | 46               | 0.0100           | 2.03                 |                   | <b>Shallow Concentrated Flow, Hydro Flow</b><br>Paved Kv= 20.3 fps              |
| 0.1         | 9                | 0.0890           | 2.09                 |                   | <b>Shallow Concentrated Flow, Hydro Flow</b><br>Short Grass Pasture Kv= 7.0 fps |
| 0.2         | 17               | 0.0360           | 1.33                 |                   | <b>Shallow Concentrated Flow, Hydro Flow</b><br>Short Grass Pasture Kv= 7.0 fps |
| 38.7        | 907              | Total            |                      |                   |   |

### Subcatchment S4a: Subcatchment 4a

Hydrograph

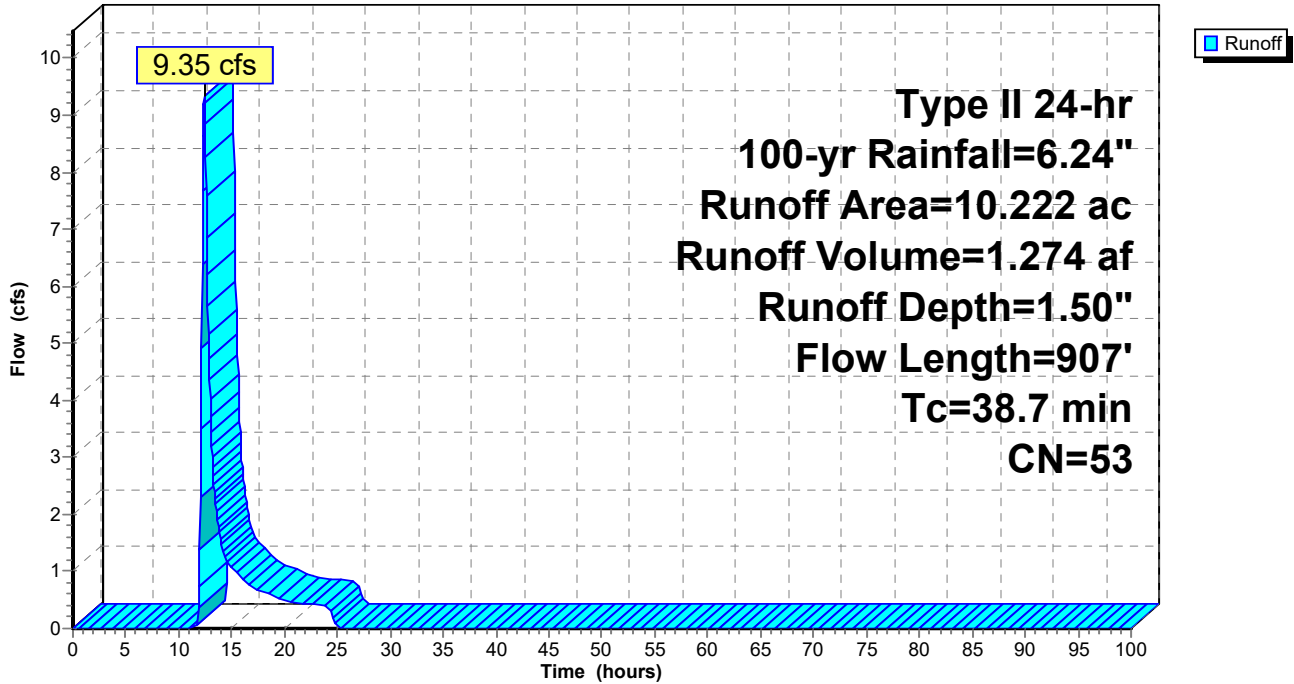

**1096 Proposed Stormwater Conditions\_Final D Soils GType II 24-hr 100-yr Rainfall=6.24"**

Prepared by CLA Site

Printed 12/13/2024

HydroCAD® 10.20-5c s/n 01894 © 2023 HydroCAD Software Solutions LLC

Page 245

**Hydrograph for Subcatchment S4a: Subcatchment 4a**

| Time (hours) | Precip. (inches) | Excess (inches) | Runoff (cfs) | Time (hours) | Precip. (inches) | Excess (inches) | Runoff (cfs) |
|--------------|------------------|-----------------|--------------|--------------|------------------|-----------------|--------------|
| 0.00         | 0.00             | 0.00            | 0.00         | 53.00        | 6.24             | 1.50            | 0.00         |
| 1.00         | 0.07             | 0.00            | 0.00         | 54.00        | 6.24             | 1.50            | 0.00         |
| 2.00         | 0.14             | 0.00            | 0.00         | 55.00        | 6.24             | 1.50            | 0.00         |
| 3.00         | 0.22             | 0.00            | 0.00         | 56.00        | 6.24             | 1.50            | 0.00         |
| 4.00         | 0.30             | 0.00            | 0.00         | 57.00        | 6.24             | 1.50            | 0.00         |
| 5.00         | 0.39             | 0.00            | 0.00         | 58.00        | 6.24             | 1.50            | 0.00         |
| 6.00         | 0.50             | 0.00            | 0.00         | 59.00        | 6.24             | 1.50            | 0.00         |
| 7.00         | 0.62             | 0.00            | 0.00         | 60.00        | 6.24             | 1.50            | 0.00         |
| 8.00         | 0.75             | 0.00            | 0.00         | 61.00        | 6.24             | 1.50            | 0.00         |
| 9.00         | 0.92             | 0.00            | 0.00         | 62.00        | 6.24             | 1.50            | 0.00         |
| 10.00        | 1.13             | 0.00            | 0.00         | 63.00        | 6.24             | 1.50            | 0.00         |
| 11.00        | 1.47             | 0.00            | 0.00         | 64.00        | 6.24             | 1.50            | 0.00         |
| 12.00        | 4.14             | 0.50            | <b>1.37</b>  | 65.00        | 6.24             | 1.50            | 0.00         |
| 13.00        | 4.82             | 0.78            | <b>3.70</b>  | 66.00        | 6.24             | 1.50            | 0.00         |
| 14.00        | 5.12             | 0.92            | 1.51         | 67.00        | 6.24             | 1.50            | 0.00         |
| 15.00        | 5.33             | 1.02            | 1.06         | 68.00        | 6.24             | 1.50            | 0.00         |
| 16.00        | 5.49             | 1.10            | 0.87         | 69.00        | 6.24             | 1.50            | 0.00         |
| 17.00        | 5.63             | 1.17            | 0.72         | 70.00        | 6.24             | 1.50            | 0.00         |
| 18.00        | 5.75             | 1.23            | 0.65         | 71.00        | 6.24             | 1.50            | 0.00         |
| 19.00        | 5.85             | 1.28            | 0.57         | 72.00        | 6.24             | 1.50            | 0.00         |
| 20.00        | 5.94             | 1.33            | 0.50         | 73.00        | 6.24             | 1.50            | 0.00         |
| 21.00        | 6.02             | 1.38            | 0.45         | 74.00        | 6.24             | 1.50            | 0.00         |
| 22.00        | 6.10             | 1.42            | 0.43         | 75.00        | 6.24             | 1.50            | 0.00         |
| 23.00        | 6.17             | 1.46            | 0.42         | 76.00        | 6.24             | 1.50            | 0.00         |
| 24.00        | <b>6.24</b>      | <b>1.50</b>     | 0.40         | 77.00        | 6.24             | 1.50            | 0.00         |
| 25.00        | 6.24             | 1.50            | 0.04         | 78.00        | 6.24             | 1.50            | 0.00         |
| 26.00        | 6.24             | 1.50            | 0.00         | 79.00        | 6.24             | 1.50            | 0.00         |
| 27.00        | 6.24             | 1.50            | 0.00         | 80.00        | 6.24             | 1.50            | 0.00         |
| 28.00        | 6.24             | 1.50            | 0.00         | 81.00        | 6.24             | 1.50            | 0.00         |
| 29.00        | 6.24             | 1.50            | 0.00         | 82.00        | 6.24             | 1.50            | 0.00         |
| 30.00        | 6.24             | 1.50            | 0.00         | 83.00        | 6.24             | 1.50            | 0.00         |
| 31.00        | 6.24             | 1.50            | 0.00         | 84.00        | 6.24             | 1.50            | 0.00         |
| 32.00        | 6.24             | 1.50            | 0.00         | 85.00        | 6.24             | 1.50            | 0.00         |
| 33.00        | 6.24             | 1.50            | 0.00         | 86.00        | 6.24             | 1.50            | 0.00         |
| 34.00        | 6.24             | 1.50            | 0.00         | 87.00        | 6.24             | 1.50            | 0.00         |
| 35.00        | 6.24             | 1.50            | 0.00         | 88.00        | 6.24             | 1.50            | 0.00         |
| 36.00        | 6.24             | 1.50            | 0.00         | 89.00        | 6.24             | 1.50            | 0.00         |
| 37.00        | 6.24             | 1.50            | 0.00         | 90.00        | 6.24             | 1.50            | 0.00         |
| 38.00        | 6.24             | 1.50            | 0.00         | 91.00        | 6.24             | 1.50            | 0.00         |
| 39.00        | 6.24             | 1.50            | 0.00         | 92.00        | 6.24             | 1.50            | 0.00         |
| 40.00        | 6.24             | 1.50            | 0.00         | 93.00        | 6.24             | 1.50            | 0.00         |
| 41.00        | 6.24             | 1.50            | 0.00         | 94.00        | 6.24             | 1.50            | 0.00         |
| 42.00        | 6.24             | 1.50            | 0.00         | 95.00        | 6.24             | 1.50            | 0.00         |
| 43.00        | 6.24             | 1.50            | 0.00         | 96.00        | 6.24             | 1.50            | 0.00         |
| 44.00        | 6.24             | 1.50            | 0.00         | 97.00        | 6.24             | 1.50            | 0.00         |
| 45.00        | 6.24             | 1.50            | 0.00         | 98.00        | 6.24             | 1.50            | 0.00         |
| 46.00        | 6.24             | 1.50            | 0.00         | 99.00        | 6.24             | 1.50            | 0.00         |
| 47.00        | 6.24             | 1.50            | 0.00         | 100.00       | 6.24             | 1.50            | 0.00         |
| 48.00        | 6.24             | 1.50            | 0.00         |              |                  |                 |              |
| 49.00        | 6.24             | 1.50            | 0.00         |              |                  |                 |              |
| 50.00        | 6.24             | 1.50            | 0.00         |              |                  |                 |              |
| 51.00        | 6.24             | 1.50            | 0.00         |              |                  |                 |              |
| 52.00        | 6.24             | 1.50            | 0.00         |              |                  |                 |              |



**Summary for Subcatchment S4b: Subcatchment 4b**

Runoff = 1.18 cfs @ 11.97 hrs, Volume= 0.058 af, Depth= 3.69"  
 Routed to Link AP3 : Analysis Point 3

Runoff by SCS TR-20 method, UH=SCS, Weighted-CN, Time Span= 0.00-100.00 hrs, dt= 0.05 hrs  
 Type II 24-hr 100-yr Rainfall=6.24"

| Area (ac) | CN | Description               |
|-----------|----|---------------------------|
| 0.114     | 77 | Woods, Good, HSG D        |
| 0.074     | 78 | Meadow, non-grazed, HSG D |
| 0.188     | 77 | Weighted Average          |
| 0.188     |    | 100.00% Pervious Area     |

| Tc (min) | Length (feet) | Slope (ft/ft) | Velocity (ft/sec) | Capacity (cfs) | Description              |
|----------|---------------|---------------|-------------------|----------------|--------------------------|
| 6.0      |               |               |                   |                | Direct Entry, Hydro Flow |

**Subcatchment S4b: Subcatchment 4b**

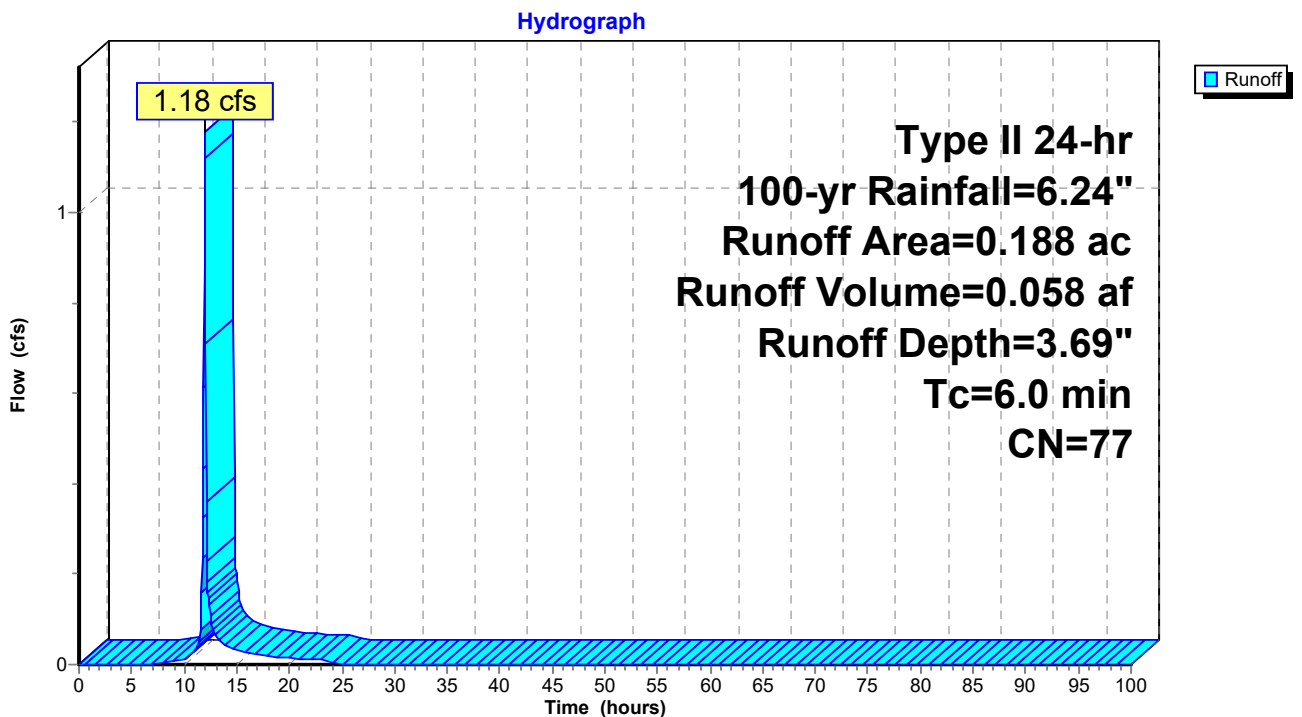

**1096 Proposed Stormwater Conditions\_Final D Soils GType II 24-hr 100-yr Rainfall=6.24"**

Prepared by CLA Site

Printed 12/13/2024

HydroCAD® 10.20-5c s/n 01894 © 2023 HydroCAD Software Solutions LLC

Page 247

**Hydrograph for Subcatchment S4b: Subcatchment 4b**

| Time (hours) | Precip. (inches) | Excess (inches) | Runoff (cfs) | Time (hours) | Precip. (inches) | Excess (inches) | Runoff (cfs) |
|--------------|------------------|-----------------|--------------|--------------|------------------|-----------------|--------------|
| 0.00         | 0.00             | 0.00            | 0.00         | 53.00        | 6.24             | 3.69            | 0.00         |
| 1.00         | 0.07             | 0.00            | 0.00         | 54.00        | 6.24             | 3.69            | 0.00         |
| 2.00         | 0.14             | 0.00            | 0.00         | 55.00        | 6.24             | 3.69            | 0.00         |
| 3.00         | 0.22             | 0.00            | 0.00         | 56.00        | 6.24             | 3.69            | 0.00         |
| 4.00         | 0.30             | 0.00            | 0.00         | 57.00        | 6.24             | 3.69            | 0.00         |
| 5.00         | 0.39             | 0.00            | 0.00         | 58.00        | 6.24             | 3.69            | 0.00         |
| 6.00         | 0.50             | 0.00            | 0.00         | 59.00        | 6.24             | 3.69            | 0.00         |
| 7.00         | 0.62             | 0.00            | 0.00         | 60.00        | 6.24             | 3.69            | 0.00         |
| 8.00         | 0.75             | 0.01            | 0.00         | 61.00        | 6.24             | 3.69            | 0.00         |
| 9.00         | 0.92             | 0.03            | 0.01         | 62.00        | 6.24             | 3.69            | 0.00         |
| 10.00        | 1.13             | 0.08            | 0.01         | 63.00        | 6.24             | 3.69            | 0.00         |
| 11.00        | 1.47             | 0.20            | <b>0.03</b>  | 64.00        | 6.24             | 3.69            | 0.00         |
| 12.00        | 4.14             | 1.92            | <b>1.12</b>  | 65.00        | 6.24             | 3.69            | 0.00         |
| 13.00        | 4.82             | 2.47            | 0.06         | 66.00        | 6.24             | 3.69            | 0.00         |
| 14.00        | 5.12             | 2.72            | 0.04         | 67.00        | 6.24             | 3.69            | 0.00         |
| 15.00        | 5.33             | 2.90            | 0.03         | 68.00        | 6.24             | 3.69            | 0.00         |
| 16.00        | 5.49             | 3.04            | 0.02         | 69.00        | 6.24             | 3.69            | 0.00         |
| 17.00        | 5.63             | 3.16            | 0.02         | 70.00        | 6.24             | 3.69            | 0.00         |
| 18.00        | 5.75             | 3.26            | 0.02         | 71.00        | 6.24             | 3.69            | 0.00         |
| 19.00        | 5.85             | 3.35            | 0.02         | 72.00        | 6.24             | 3.69            | 0.00         |
| 20.00        | 5.94             | 3.43            | 0.01         | 73.00        | 6.24             | 3.69            | 0.00         |
| 21.00        | 6.02             | 3.50            | 0.01         | 74.00        | 6.24             | 3.69            | 0.00         |
| 22.00        | 6.10             | 3.56            | 0.01         | 75.00        | 6.24             | 3.69            | 0.00         |
| 23.00        | 6.17             | 3.63            | 0.01         | 76.00        | 6.24             | 3.69            | 0.00         |
| 24.00        | <b>6.24</b>      | <b>3.69</b>     | 0.01         | 77.00        | 6.24             | 3.69            | 0.00         |
| 25.00        | 6.24             | 3.69            | 0.00         | 78.00        | 6.24             | 3.69            | 0.00         |
| 26.00        | 6.24             | 3.69            | 0.00         | 79.00        | 6.24             | 3.69            | 0.00         |
| 27.00        | 6.24             | 3.69            | 0.00         | 80.00        | 6.24             | 3.69            | 0.00         |
| 28.00        | 6.24             | 3.69            | 0.00         | 81.00        | 6.24             | 3.69            | 0.00         |
| 29.00        | 6.24             | 3.69            | 0.00         | 82.00        | 6.24             | 3.69            | 0.00         |
| 30.00        | 6.24             | 3.69            | 0.00         | 83.00        | 6.24             | 3.69            | 0.00         |
| 31.00        | 6.24             | 3.69            | 0.00         | 84.00        | 6.24             | 3.69            | 0.00         |
| 32.00        | 6.24             | 3.69            | 0.00         | 85.00        | 6.24             | 3.69            | 0.00         |
| 33.00        | 6.24             | 3.69            | 0.00         | 86.00        | 6.24             | 3.69            | 0.00         |
| 34.00        | 6.24             | 3.69            | 0.00         | 87.00        | 6.24             | 3.69            | 0.00         |
| 35.00        | 6.24             | 3.69            | 0.00         | 88.00        | 6.24             | 3.69            | 0.00         |
| 36.00        | 6.24             | 3.69            | 0.00         | 89.00        | 6.24             | 3.69            | 0.00         |
| 37.00        | 6.24             | 3.69            | 0.00         | 90.00        | 6.24             | 3.69            | 0.00         |
| 38.00        | 6.24             | 3.69            | 0.00         | 91.00        | 6.24             | 3.69            | 0.00         |
| 39.00        | 6.24             | 3.69            | 0.00         | 92.00        | 6.24             | 3.69            | 0.00         |
| 40.00        | 6.24             | 3.69            | 0.00         | 93.00        | 6.24             | 3.69            | 0.00         |
| 41.00        | 6.24             | 3.69            | 0.00         | 94.00        | 6.24             | 3.69            | 0.00         |
| 42.00        | 6.24             | 3.69            | 0.00         | 95.00        | 6.24             | 3.69            | 0.00         |
| 43.00        | 6.24             | 3.69            | 0.00         | 96.00        | 6.24             | 3.69            | 0.00         |
| 44.00        | 6.24             | 3.69            | 0.00         | 97.00        | 6.24             | 3.69            | 0.00         |
| 45.00        | 6.24             | 3.69            | 0.00         | 98.00        | 6.24             | 3.69            | 0.00         |
| 46.00        | 6.24             | 3.69            | 0.00         | 99.00        | 6.24             | 3.69            | 0.00         |
| 47.00        | 6.24             | 3.69            | 0.00         | 100.00       | 6.24             | 3.69            | 0.00         |
| 48.00        | 6.24             | 3.69            | 0.00         |              |                  |                 |              |
| 49.00        | 6.24             | 3.69            | 0.00         |              |                  |                 |              |
| 50.00        | 6.24             | 3.69            | 0.00         |              |                  |                 |              |
| 51.00        | 6.24             | 3.69            | 0.00         |              |                  |                 |              |
| 52.00        | 6.24             | 3.69            | 0.00         |              |                  |                 |              |

**Summary for Subcatchment S5a: Subcatchment 5a**

Runoff = 28.94 cfs @ 12.10 hrs, Volume= 2.082 af, Depth= 4.53"

Routed to Reach R7 : Proposed RRv Swale

Runoff by SCS TR-20 method, UH=SCS, Weighted-CN, Time Span= 0.00-100.00 hrs, dt= 0.05 hrs  
 Type II 24-hr 100-yr Rainfall=6.24"

| Area (ac) | CN | Description               |
|-----------|----|---------------------------|
| 0.428     | 78 | Meadow, non-grazed, HSG D |
| 0.591     | 98 | Paved parking, HSG D      |
| 0.921     | 98 | Roofs, HSG A              |
| 0.035     | 98 | Roofs, HSG D              |
| 1.479     | 98 | Paved parking, HSG A      |
| 1.207     | 94 | Fallow, bare soil, HSG D  |
| 0.830     | 30 | Meadow, non-grazed, HSG A |
| 0.024     | 30 | Woods, Good, HSG A        |
| 5.515     | 85 | Weighted Average          |
| 2.489     |    | 45.13% Pervious Area      |
| 3.026     |    | 54.87% Impervious Area    |

| Tc (min) | Length (feet) | Slope (ft/ft) | Velocity (ft/sec) | Capacity (cfs) | Description   |
|----------|---------------|---------------|-------------------|----------------|---|
| 4.2      | 22            | 0.0080        | 0.09              |                | <b>Sheet Flow, Hydro Flow</b><br>Range n= 0.130 P2= 2.59"                           |
| 0.6      | 24            | 0.0080        | 0.64              |                | <b>Sheet Flow, Hydro Flow</b><br>Smooth surfaces n= 0.011 P2= 2.59"                 |
| 3.9      | 53            | 0.0080        | 0.22              |                | <b>Sheet Flow, Hydro Flow</b><br>Fallow n= 0.050 P2= 2.59"                          |
| 0.4      | 22            | 0.0080        | 0.89              |                | <b>Shallow Concentrated Flow, Hydro Flow</b><br>Nearly Bare & Untilled Kv= 10.0 fps |
| 7.9      | 473           | 0.0100        | 1.00              |                | <b>Shallow Concentrated Flow, Hydro Flow</b><br>Nearly Bare & Untilled Kv= 10.0 fps |
| 0.2      | 21            | 0.0100        | 2.03              |                | <b>Shallow Concentrated Flow, Hydro Flow</b><br>Paved Kv= 20.3 fps                  |
| 0.5      | 19            | 0.0070        | 0.59              |                | <b>Shallow Concentrated Flow, Hydro Flow</b><br>Short Grass Pasture Kv= 7.0 fps     |
| 17.7     | 634           | Total         |                   |                |   |

### Subcatchment S5a: Subcatchment 5a

Hydrograph

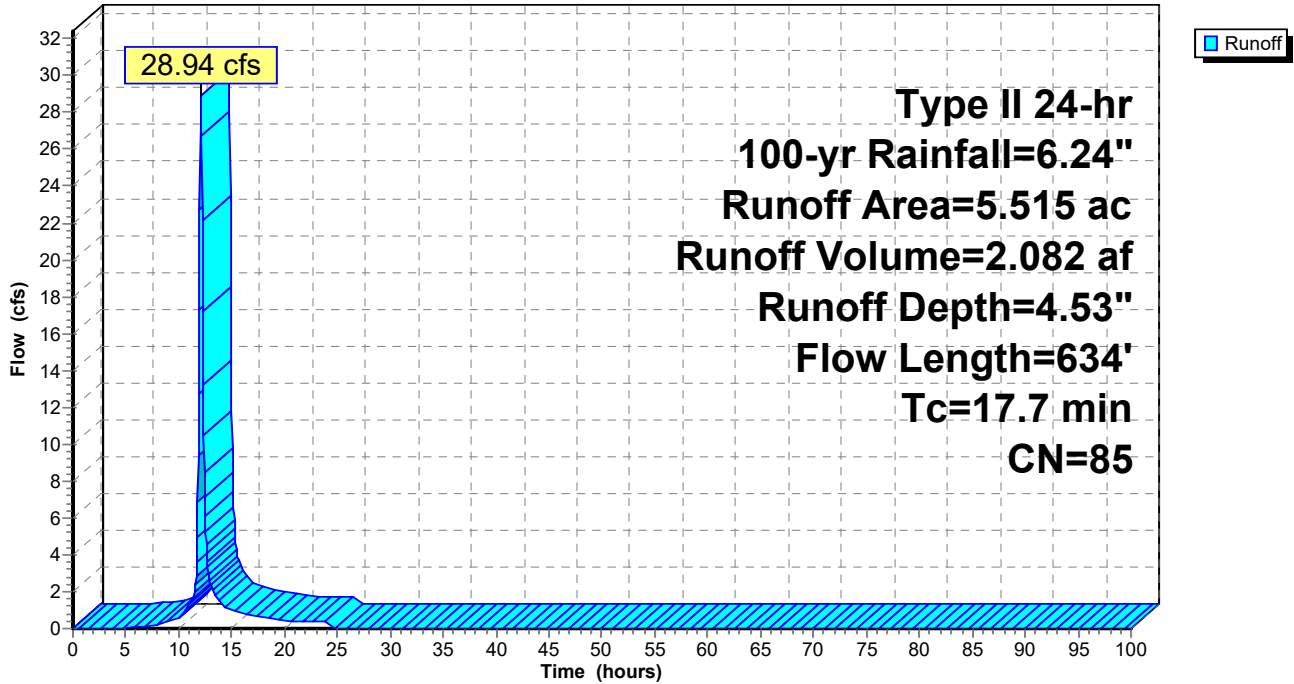

**1096 Proposed Stormwater Conditions\_Final D Soils GType II 24-hr 100-yr Rainfall=6.24"**

Prepared by CLA Site

Printed 12/13/2024

HydroCAD® 10.20-5c s/n 01894 © 2023 HydroCAD Software Solutions LLC

Page 250

**Hydrograph for Subcatchment S5a: Subcatchment 5a**

| Time<br>(hours) | Precip.<br>(inches) | Excess<br>(inches) | Runoff<br>(cfs) | Time<br>(hours) | Precip.<br>(inches) | Excess<br>(inches) | Runoff<br>(cfs) |
|-----------------|---------------------|--------------------|-----------------|-----------------|---------------------|--------------------|-----------------|
| 0.00            | 0.00                | 0.00               | 0.00            | 53.00           | 6.24                | 4.53               | 0.00            |
| 1.00            | 0.07                | 0.00               | 0.00            | 54.00           | 6.24                | 4.53               | 0.00            |
| 2.00            | 0.14                | 0.00               | 0.00            | 55.00           | 6.24                | 4.53               | 0.00            |
| 3.00            | 0.22                | 0.00               | 0.00            | 56.00           | 6.24                | 4.53               | 0.00            |
| 4.00            | 0.30                | 0.00               | 0.00            | 57.00           | 6.24                | 4.53               | 0.00            |
| 5.00            | 0.39                | 0.00               | 0.01            | 58.00           | 6.24                | 4.53               | 0.00            |
| 6.00            | 0.50                | 0.01               | 0.07            | 59.00           | 6.24                | 4.53               | 0.00            |
| 7.00            | 0.62                | 0.03               | 0.15            | 60.00           | 6.24                | 4.53               | 0.00            |
| 8.00            | 0.75                | 0.07               | 0.23            | 61.00           | 6.24                | 4.53               | 0.00            |
| 9.00            | 0.92                | 0.14               | 0.41            | 62.00           | 6.24                | 4.53               | 0.00            |
| 10.00           | 1.13                | 0.24               | 0.61            | 63.00           | 6.24                | 4.53               | 0.00            |
| 11.00           | 1.47                | 0.43               | 1.26            | 64.00           | 6.24                | 4.53               | 0.00            |
| 12.00           | 4.14                | 2.58               | <b>22.69</b>    | 65.00           | 6.24                | 4.53               | 0.00            |
| 13.00           | 4.82                | 3.20               | <b>2.43</b>     | 66.00           | 6.24                | 4.53               | 0.00            |
| 14.00           | 5.12                | 3.48               | 1.37            | 67.00           | 6.24                | 4.53               | 0.00            |
| 15.00           | 5.33                | 3.67               | 1.03            | 68.00           | 6.24                | 4.53               | 0.00            |
| 16.00           | 5.49                | 3.82               | 0.81            | 69.00           | 6.24                | 4.53               | 0.00            |
| 17.00           | 5.63                | 3.95               | 0.69            | 70.00           | 6.24                | 4.53               | 0.00            |
| 18.00           | 5.75                | 4.06               | 0.61            | 71.00           | 6.24                | 4.53               | 0.00            |
| 19.00           | 5.85                | 4.16               | 0.53            | 72.00           | 6.24                | 4.53               | 0.00            |
| 20.00           | 5.94                | 4.25               | 0.45            | 73.00           | 6.24                | 4.53               | 0.00            |
| 21.00           | 6.02                | 4.32               | 0.41            | 74.00           | 6.24                | 4.53               | 0.00            |
| 22.00           | 6.10                | 4.39               | 0.40            | 75.00           | 6.24                | 4.53               | 0.00            |
| 23.00           | 6.17                | 4.46               | 0.38            | 76.00           | 6.24                | 4.53               | 0.00            |
| 24.00           | <b>6.24</b>         | <b>4.53</b>        | 0.37            | 77.00           | 6.24                | 4.53               | 0.00            |
| 25.00           | 6.24                | 4.53               | 0.00            | 78.00           | 6.24                | 4.53               | 0.00            |
| 26.00           | 6.24                | 4.53               | 0.00            | 79.00           | 6.24                | 4.53               | 0.00            |
| 27.00           | 6.24                | 4.53               | 0.00            | 80.00           | 6.24                | 4.53               | 0.00            |
| 28.00           | 6.24                | 4.53               | 0.00            | 81.00           | 6.24                | 4.53               | 0.00            |
| 29.00           | 6.24                | 4.53               | 0.00            | 82.00           | 6.24                | 4.53               | 0.00            |
| 30.00           | 6.24                | 4.53               | 0.00            | 83.00           | 6.24                | 4.53               | 0.00            |
| 31.00           | 6.24                | 4.53               | 0.00            | 84.00           | 6.24                | 4.53               | 0.00            |
| 32.00           | 6.24                | 4.53               | 0.00            | 85.00           | 6.24                | 4.53               | 0.00            |
| 33.00           | 6.24                | 4.53               | 0.00            | 86.00           | 6.24                | 4.53               | 0.00            |
| 34.00           | 6.24                | 4.53               | 0.00            | 87.00           | 6.24                | 4.53               | 0.00            |
| 35.00           | 6.24                | 4.53               | 0.00            | 88.00           | 6.24                | 4.53               | 0.00            |
| 36.00           | 6.24                | 4.53               | 0.00            | 89.00           | 6.24                | 4.53               | 0.00            |
| 37.00           | 6.24                | 4.53               | 0.00            | 90.00           | 6.24                | 4.53               | 0.00            |
| 38.00           | 6.24                | 4.53               | 0.00            | 91.00           | 6.24                | 4.53               | 0.00            |
| 39.00           | 6.24                | 4.53               | 0.00            | 92.00           | 6.24                | 4.53               | 0.00            |
| 40.00           | 6.24                | 4.53               | 0.00            | 93.00           | 6.24                | 4.53               | 0.00            |
| 41.00           | 6.24                | 4.53               | 0.00            | 94.00           | 6.24                | 4.53               | 0.00            |
| 42.00           | 6.24                | 4.53               | 0.00            | 95.00           | 6.24                | 4.53               | 0.00            |
| 43.00           | 6.24                | 4.53               | 0.00            | 96.00           | 6.24                | 4.53               | 0.00            |
| 44.00           | 6.24                | 4.53               | 0.00            | 97.00           | 6.24                | 4.53               | 0.00            |
| 45.00           | 6.24                | 4.53               | 0.00            | 98.00           | 6.24                | 4.53               | 0.00            |
| 46.00           | 6.24                | 4.53               | 0.00            | 99.00           | 6.24                | 4.53               | 0.00            |
| 47.00           | 6.24                | 4.53               | 0.00            | 100.00          | 6.24                | 4.53               | 0.00            |
| 48.00           | 6.24                | 4.53               | 0.00            |                 |                     |                    |                 |
| 49.00           | 6.24                | 4.53               | 0.00            |                 |                     |                    |                 |
| 50.00           | 6.24                | 4.53               | 0.00            |                 |                     |                    |                 |
| 51.00           | 6.24                | 4.53               | 0.00            |                 |                     |                    |                 |
| 52.00           | 6.24                | 4.53               | 0.00            |                 |                     |                    |                 |

**Summary for Subcatchment S5b: Subcatchment 5b**

Runoff = 1.15 cfs @ 12.83 hrs, Volume= 0.245 af, Depth= 1.42"  
 Routed to Reach R8 : Proposed RRv Swale

Runoff by SCS TR-20 method, UH=SCS, Weighted-CN, Time Span= 0.00-100.00 hrs, dt= 0.05 hrs  
 Type II 24-hr 100-yr Rainfall=6.24"

| Area (ac) | CN | Description               |
|-----------|----|---------------------------|
| 0.448     | 30 | Woods, Good, HSG A        |
| 0.120     | 98 | Roofs, HSG A              |
| 0.566     | 98 | Paved parking, HSG A      |
| 0.941     | 30 | Meadow, non-grazed, HSG A |
| 2.075     | 52 | Weighted Average          |
| 1.389     |    | 66.94% Pervious Area      |
| 0.686     |    | 33.06% Impervious Area    |

| Tc (min) | Length (feet) | Slope (ft/ft) | Velocity (ft/sec) | Capacity (cfs) | Description   |
|----------|---------------|---------------|-------------------|----------------|---|
| 22.3     | 46            | 0.0200        | 0.03              |                | <b>Sheet Flow, Hydro Flow</b><br>Woods: Dense underbrush n= 0.800 P2= 2.59"     |
| 44.2     | 54            | 0.0050        | 0.02              |                | <b>Sheet Flow, Hydro Flow</b><br>Woods: Dense underbrush n= 0.800 P2= 2.59"     |
| 1.0      | 21            | 0.0050        | 0.35              |                | <b>Shallow Concentrated Flow, Hydro Flow</b><br>Woodland Kv= 5.0 fps            |
| 0.7      | 33            | 0.0130        | 0.80              |                | <b>Shallow Concentrated Flow, Hydro Flow</b><br>Short Grass Pasture Kv= 7.0 fps |
| 0.6      | 53            | 0.0385        | 1.37              |                | <b>Shallow Concentrated Flow, Hydro Flow</b><br>Short Grass Pasture Kv= 7.0 fps |
| 68.8     | 207           | Total         |                   |                |   |

### Subcatchment S5b: Subcatchment 5b

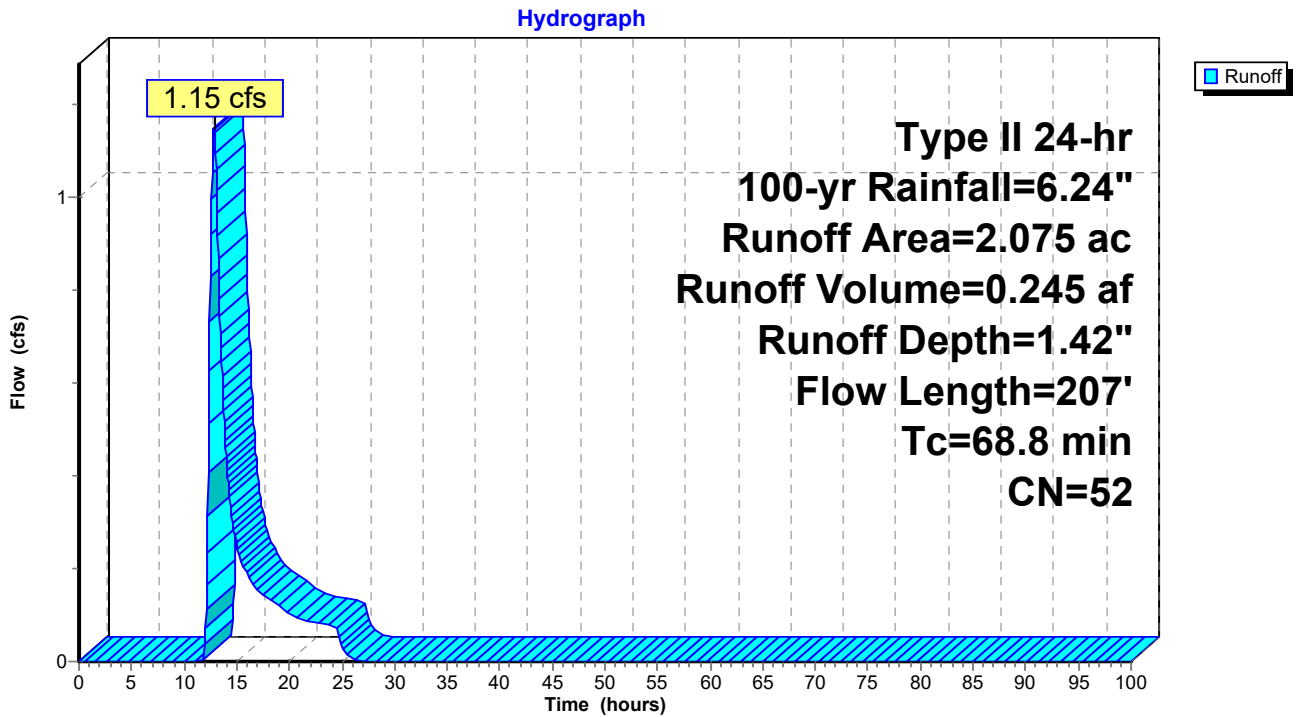

**1096 Proposed Stormwater Conditions\_Final D Soils GType II 24-hr 100-yr Rainfall=6.24"**

Prepared by CLA Site

Printed 12/13/2024

HydroCAD® 10.20-5c s/n 01894 © 2023 HydroCAD Software Solutions LLC

Page 253

**Hydrograph for Subcatchment S5b: Subcatchment 5b**

| Time<br>(hours) | Precip.<br>(inches) | Excess<br>(inches) | Runoff<br>(cfs) | Time<br>(hours) | Precip.<br>(inches) | Excess<br>(inches) | Runoff<br>(cfs) |
|-----------------|---------------------|--------------------|-----------------|-----------------|---------------------|--------------------|-----------------|
| 0.00            | 0.00                | 0.00               | 0.00            | 53.00           | 6.24                | 1.42               | 0.00            |
| 1.00            | 0.07                | 0.00               | 0.00            | 54.00           | 6.24                | 1.42               | 0.00            |
| 2.00            | 0.14                | 0.00               | 0.00            | 55.00           | 6.24                | 1.42               | 0.00            |
| 3.00            | 0.22                | 0.00               | 0.00            | 56.00           | 6.24                | 1.42               | 0.00            |
| 4.00            | 0.30                | 0.00               | 0.00            | 57.00           | 6.24                | 1.42               | 0.00            |
| 5.00            | 0.39                | 0.00               | 0.00            | 58.00           | 6.24                | 1.42               | 0.00            |
| 6.00            | 0.50                | 0.00               | 0.00            | 59.00           | 6.24                | 1.42               | 0.00            |
| 7.00            | 0.62                | 0.00               | 0.00            | 60.00           | 6.24                | 1.42               | 0.00            |
| 8.00            | 0.75                | 0.00               | 0.00            | 61.00           | 6.24                | 1.42               | 0.00            |
| 9.00            | 0.92                | 0.00               | 0.00            | 62.00           | 6.24                | 1.42               | 0.00            |
| 10.00           | 1.13                | 0.00               | 0.00            | 63.00           | 6.24                | 1.42               | 0.00            |
| 11.00           | 1.47                | 0.00               | 0.00            | 64.00           | 6.24                | 1.42               | 0.00            |
| 12.00           | 4.14                | 0.46               | <b>0.04</b>     | 65.00           | 6.24                | 1.42               | 0.00            |
| 13.00           | 4.82                | 0.72               | <b>1.10</b>     | 66.00           | 6.24                | 1.42               | 0.00            |
| 14.00           | 5.12                | 0.86               | 0.44            | 67.00           | 6.24                | 1.42               | 0.00            |
| 15.00           | 5.33                | 0.95               | 0.25            | 68.00           | 6.24                | 1.42               | 0.00            |
| 16.00           | 5.49                | 1.03               | 0.19            | 69.00           | 6.24                | 1.42               | 0.00            |
| 17.00           | 5.63                | 1.10               | 0.15            | 70.00           | 6.24                | 1.42               | 0.00            |
| 18.00           | 5.75                | 1.16               | 0.13            | 71.00           | 6.24                | 1.42               | 0.00            |
| 19.00           | 5.85                | 1.21               | 0.12            | 72.00           | 6.24                | 1.42               | 0.00            |
| 20.00           | 5.94                | 1.26               | 0.10            | 73.00           | 6.24                | 1.42               | 0.00            |
| 21.00           | 6.02                | 1.30               | 0.09            | 74.00           | 6.24                | 1.42               | 0.00            |
| 22.00           | 6.10                | 1.34               | 0.09            | 75.00           | 6.24                | 1.42               | 0.00            |
| 23.00           | 6.17                | 1.38               | 0.08            | 76.00           | 6.24                | 1.42               | 0.00            |
| 24.00           | <b>6.24</b>         | <b>1.42</b>        | 0.08            | 77.00           | 6.24                | 1.42               | 0.00            |
| 25.00           | 6.24                | 1.42               | 0.04            | 78.00           | 6.24                | 1.42               | 0.00            |
| 26.00           | 6.24                | 1.42               | 0.00            | 79.00           | 6.24                | 1.42               | 0.00            |
| 27.00           | 6.24                | 1.42               | 0.00            | 80.00           | 6.24                | 1.42               | 0.00            |
| 28.00           | 6.24                | 1.42               | 0.00            | 81.00           | 6.24                | 1.42               | 0.00            |
| 29.00           | 6.24                | 1.42               | 0.00            | 82.00           | 6.24                | 1.42               | 0.00            |
| 30.00           | 6.24                | 1.42               | 0.00            | 83.00           | 6.24                | 1.42               | 0.00            |
| 31.00           | 6.24                | 1.42               | 0.00            | 84.00           | 6.24                | 1.42               | 0.00            |
| 32.00           | 6.24                | 1.42               | 0.00            | 85.00           | 6.24                | 1.42               | 0.00            |
| 33.00           | 6.24                | 1.42               | 0.00            | 86.00           | 6.24                | 1.42               | 0.00            |
| 34.00           | 6.24                | 1.42               | 0.00            | 87.00           | 6.24                | 1.42               | 0.00            |
| 35.00           | 6.24                | 1.42               | 0.00            | 88.00           | 6.24                | 1.42               | 0.00            |
| 36.00           | 6.24                | 1.42               | 0.00            | 89.00           | 6.24                | 1.42               | 0.00            |
| 37.00           | 6.24                | 1.42               | 0.00            | 90.00           | 6.24                | 1.42               | 0.00            |
| 38.00           | 6.24                | 1.42               | 0.00            | 91.00           | 6.24                | 1.42               | 0.00            |
| 39.00           | 6.24                | 1.42               | 0.00            | 92.00           | 6.24                | 1.42               | 0.00            |
| 40.00           | 6.24                | 1.42               | 0.00            | 93.00           | 6.24                | 1.42               | 0.00            |
| 41.00           | 6.24                | 1.42               | 0.00            | 94.00           | 6.24                | 1.42               | 0.00            |
| 42.00           | 6.24                | 1.42               | 0.00            | 95.00           | 6.24                | 1.42               | 0.00            |
| 43.00           | 6.24                | 1.42               | 0.00            | 96.00           | 6.24                | 1.42               | 0.00            |
| 44.00           | 6.24                | 1.42               | 0.00            | 97.00           | 6.24                | 1.42               | 0.00            |
| 45.00           | 6.24                | 1.42               | 0.00            | 98.00           | 6.24                | 1.42               | 0.00            |
| 46.00           | 6.24                | 1.42               | 0.00            | 99.00           | 6.24                | 1.42               | 0.00            |
| 47.00           | 6.24                | 1.42               | 0.00            | 100.00          | 6.24                | 1.42               | 0.00            |
| 48.00           | 6.24                | 1.42               | 0.00            |                 |                     |                    |                 |
| 49.00           | 6.24                | 1.42               | 0.00            |                 |                     |                    |                 |
| 50.00           | 6.24                | 1.42               | 0.00            |                 |                     |                    |                 |
| 51.00           | 6.24                | 1.42               | 0.00            |                 |                     |                    |                 |
| 52.00           | 6.24                | 1.42               | 0.00            |                 |                     |                    |                 |



**Summary for Subcatchment S7: Subcatchment 7**

Runoff = 4.49 cfs @ 12.16 hrs, Volume= 0.411 af, Depth= 1.26"

Routed to Link AP6 : Analysis Point 6

Runoff by SCS TR-20 method, UH=SCS, Weighted-CN, Time Span= 0.00-100.00 hrs, dt= 0.05 hrs  
 Type II 24-hr 100-yr Rainfall=6.24"

| Area (ac) | CN | Description               |
|-----------|----|---------------------------|
| 2.301     | 30 | Meadow, non-grazed, HSG A |
| 1.607     | 78 | Meadow, non-grazed, HSG D |
| 3.908     | 50 | Weighted Average          |
| 3.908     |    | 100.00% Pervious Area     |

| Tc (min) | Length (feet) | Slope (ft/ft) | Velocity (ft/sec) | Capacity (cfs) | Description   |
|----------|---------------|---------------|-------------------|----------------|---|
| 1.8      | 12            | 0.0195        | 0.11              |                | <b>Sheet Flow, Hydro Flow</b><br>Range n= 0.130 P2= 2.59"                       |
| 8.6      | 88            | 0.0209        | 0.17              |                | <b>Sheet Flow, Hydro Flow</b><br>Range n= 0.130 P2= 2.59"                       |
| 0.9      | 56            | 0.0209        | 1.01              |                | <b>Shallow Concentrated Flow, Hydro Flow</b><br>Short Grass Pasture Kv= 7.0 fps |
| 3.2      | 150           | 0.0126        | 0.79              |                | <b>Shallow Concentrated Flow, Hydro Flow</b><br>Short Grass Pasture Kv= 7.0 fps |
| 0.8      | 50            | 0.0221        | 1.04              |                | <b>Shallow Concentrated Flow, Hydro Flow</b><br>Short Grass Pasture Kv= 7.0 fps |
| 2.4      | 91            | 0.0084        | 0.64              |                | <b>Shallow Concentrated Flow, Hydro Flow</b><br>Short Grass Pasture Kv= 7.0 fps |
| 2.2      | 84            | 0.0084        | 0.64              |                | <b>Shallow Concentrated Flow, Hydro Flow</b><br>Short Grass Pasture Kv= 7.0 fps |
| 19.9     | 531           | Total         |                   |                |   |

### Subcatchment S7: Subcatchment 7

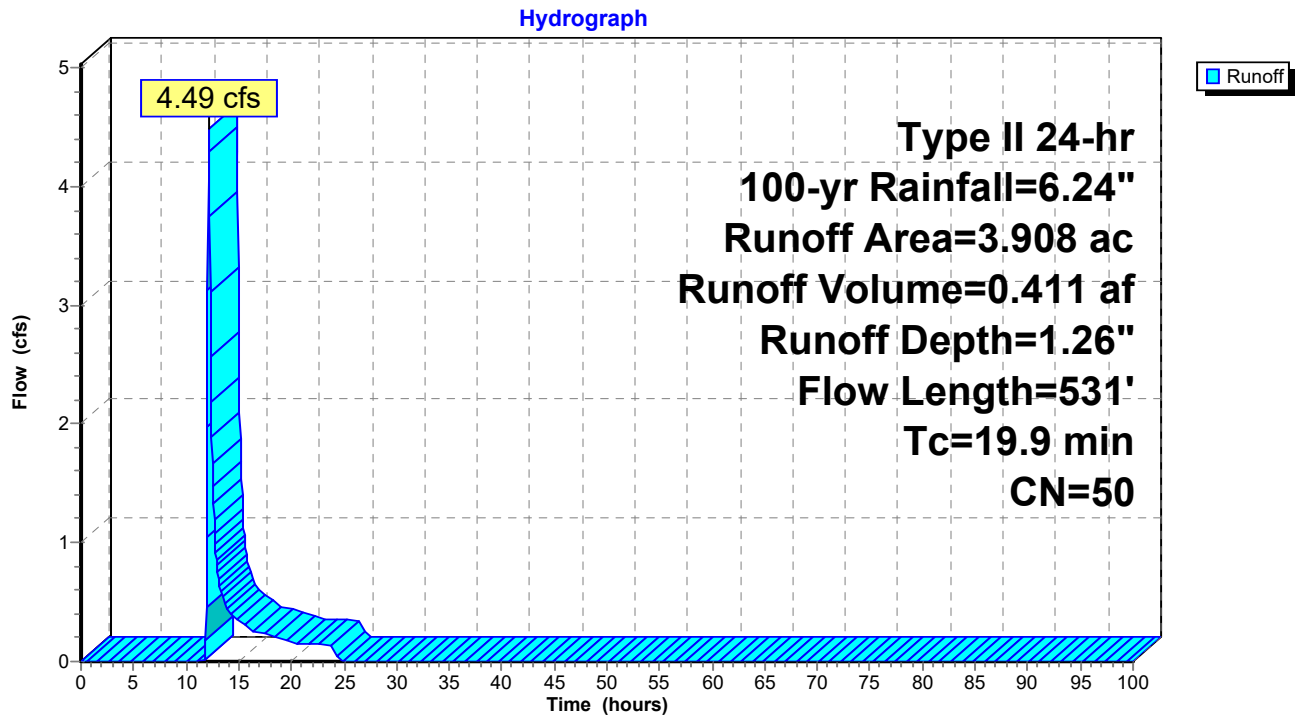

**1096 Proposed Stormwater Conditions\_Final D Soils GType II 24-hr 100-yr Rainfall=6.24"**

Prepared by CLA Site

Printed 12/13/2024

HydroCAD® 10.20-5c s/n 01894 © 2023 HydroCAD Software Solutions LLC

Page 256

**Hydrograph for Subcatchment S7: Subcatchment 7**

| Time<br>(hours) | Precip.<br>(inches) | Excess<br>(inches) | Runoff<br>(cfs) | Time<br>(hours) | Precip.<br>(inches) | Excess<br>(inches) | Runoff<br>(cfs) |
|-----------------|---------------------|--------------------|-----------------|-----------------|---------------------|--------------------|-----------------|
| 0.00            | 0.00                | 0.00               | 0.00            | 53.00           | 6.24                | 1.26               | 0.00            |
| 1.00            | 0.07                | 0.00               | 0.00            | 54.00           | 6.24                | 1.26               | 0.00            |
| 2.00            | 0.14                | 0.00               | 0.00            | 55.00           | 6.24                | 1.26               | 0.00            |
| 3.00            | 0.22                | 0.00               | 0.00            | 56.00           | 6.24                | 1.26               | 0.00            |
| 4.00            | 0.30                | 0.00               | 0.00            | 57.00           | 6.24                | 1.26               | 0.00            |
| 5.00            | 0.39                | 0.00               | 0.00            | 58.00           | 6.24                | 1.26               | 0.00            |
| 6.00            | 0.50                | 0.00               | 0.00            | 59.00           | 6.24                | 1.26               | 0.00            |
| 7.00            | 0.62                | 0.00               | 0.00            | 60.00           | 6.24                | 1.26               | 0.00            |
| 8.00            | 0.75                | 0.00               | 0.00            | 61.00           | 6.24                | 1.26               | 0.00            |
| 9.00            | 0.92                | 0.00               | 0.00            | 62.00           | 6.24                | 1.26               | 0.00            |
| 10.00           | 1.13                | 0.00               | 0.00            | 63.00           | 6.24                | 1.26               | 0.00            |
| 11.00           | 1.47                | 0.00               | 0.00            | 64.00           | 6.24                | 1.26               | 0.00            |
| 12.00           | 4.14                | 0.38               | <b>1.98</b>     | 65.00           | 6.24                | 1.26               | 0.00            |
| 13.00           | 4.82                | 0.62               | <b>0.74</b>     | 66.00           | 6.24                | 1.26               | 0.00            |
| 14.00           | 5.12                | 0.74               | 0.44            | 67.00           | 6.24                | 1.26               | 0.00            |
| 15.00           | 5.33                | 0.83               | 0.34            | 68.00           | 6.24                | 1.26               | 0.00            |
| 16.00           | 5.49                | 0.90               | 0.28            | 69.00           | 6.24                | 1.26               | 0.00            |
| 17.00           | 5.63                | 0.97               | 0.24            | 70.00           | 6.24                | 1.26               | 0.00            |
| 18.00           | 5.75                | 1.02               | 0.22            | 71.00           | 6.24                | 1.26               | 0.00            |
| 19.00           | 5.85                | 1.07               | 0.19            | 72.00           | 6.24                | 1.26               | 0.00            |
| 20.00           | 5.94                | 1.11               | 0.16            | 73.00           | 6.24                | 1.26               | 0.00            |
| 21.00           | 6.02                | 1.15               | 0.15            | 74.00           | 6.24                | 1.26               | 0.00            |
| 22.00           | 6.10                | 1.19               | 0.15            | 75.00           | 6.24                | 1.26               | 0.00            |
| 23.00           | 6.17                | 1.23               | 0.14            | 76.00           | 6.24                | 1.26               | 0.00            |
| 24.00           | <b>6.24</b>         | <b>1.26</b>        | 0.14            | 77.00           | 6.24                | 1.26               | 0.00            |
| 25.00           | 6.24                | 1.26               | 0.00            | 78.00           | 6.24                | 1.26               | 0.00            |
| 26.00           | 6.24                | 1.26               | 0.00            | 79.00           | 6.24                | 1.26               | 0.00            |
| 27.00           | 6.24                | 1.26               | 0.00            | 80.00           | 6.24                | 1.26               | 0.00            |
| 28.00           | 6.24                | 1.26               | 0.00            | 81.00           | 6.24                | 1.26               | 0.00            |
| 29.00           | 6.24                | 1.26               | 0.00            | 82.00           | 6.24                | 1.26               | 0.00            |
| 30.00           | 6.24                | 1.26               | 0.00            | 83.00           | 6.24                | 1.26               | 0.00            |
| 31.00           | 6.24                | 1.26               | 0.00            | 84.00           | 6.24                | 1.26               | 0.00            |
| 32.00           | 6.24                | 1.26               | 0.00            | 85.00           | 6.24                | 1.26               | 0.00            |
| 33.00           | 6.24                | 1.26               | 0.00            | 86.00           | 6.24                | 1.26               | 0.00            |
| 34.00           | 6.24                | 1.26               | 0.00            | 87.00           | 6.24                | 1.26               | 0.00            |
| 35.00           | 6.24                | 1.26               | 0.00            | 88.00           | 6.24                | 1.26               | 0.00            |
| 36.00           | 6.24                | 1.26               | 0.00            | 89.00           | 6.24                | 1.26               | 0.00            |
| 37.00           | 6.24                | 1.26               | 0.00            | 90.00           | 6.24                | 1.26               | 0.00            |
| 38.00           | 6.24                | 1.26               | 0.00            | 91.00           | 6.24                | 1.26               | 0.00            |
| 39.00           | 6.24                | 1.26               | 0.00            | 92.00           | 6.24                | 1.26               | 0.00            |
| 40.00           | 6.24                | 1.26               | 0.00            | 93.00           | 6.24                | 1.26               | 0.00            |
| 41.00           | 6.24                | 1.26               | 0.00            | 94.00           | 6.24                | 1.26               | 0.00            |
| 42.00           | 6.24                | 1.26               | 0.00            | 95.00           | 6.24                | 1.26               | 0.00            |
| 43.00           | 6.24                | 1.26               | 0.00            | 96.00           | 6.24                | 1.26               | 0.00            |
| 44.00           | 6.24                | 1.26               | 0.00            | 97.00           | 6.24                | 1.26               | 0.00            |
| 45.00           | 6.24                | 1.26               | 0.00            | 98.00           | 6.24                | 1.26               | 0.00            |
| 46.00           | 6.24                | 1.26               | 0.00            | 99.00           | 6.24                | 1.26               | 0.00            |
| 47.00           | 6.24                | 1.26               | 0.00            | 100.00          | 6.24                | 1.26               | 0.00            |
| 48.00           | 6.24                | 1.26               | 0.00            |                 |                     |                    |                 |
| 49.00           | 6.24                | 1.26               | 0.00            |                 |                     |                    |                 |
| 50.00           | 6.24                | 1.26               | 0.00            |                 |                     |                    |                 |
| 51.00           | 6.24                | 1.26               | 0.00            |                 |                     |                    |                 |
| 52.00           | 6.24                | 1.26               | 0.00            |                 |                     |                    |                 |

### Summary for Reach R10: 10" Culvert Pond Discharge

[52] Hint: Inlet/Outlet conditions not evaluated

Inflow Area = 1.299 ac, 35.18% Impervious, Inflow Depth > 4.33" for 100-yr event  
Inflow = 1.51 cfs @ 12.43 hrs, Volume= 0.469 af  
Outflow = 1.51 cfs @ 12.43 hrs, Volume= 0.469 af, Atten= 0%, Lag= 0.0 min  
Routed to Link AP5 : Analysis Point 5

Routing by Dyn-Stor-Ind method, Time Span= 0.00-100.00 hrs, dt= 0.05 hrs / 2  
Max. Velocity= 4.98 fps, Min. Travel Time= 0.1 min  
Avg. Velocity = 1.27 fps, Avg. Travel Time= 0.4 min

Peak Storage= 8 cf @ 12.43 hrs  
Average Depth at Peak Storage= 0.45' , Surface Width= 0.83'  
Bank-Full Depth= 0.83' Flow Area= 0.5 sf, Capacity= 2.62 cfs

10.0" Round Pipe  
n= 0.012 Corrugated PP, smooth interior  
Length= 27.0' Slope= 0.0122 '/'  
Inlet Invert= 329.33', Outlet Invert= 329.00'

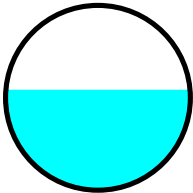

Reach R10: 10" Culvert Pond Discharge

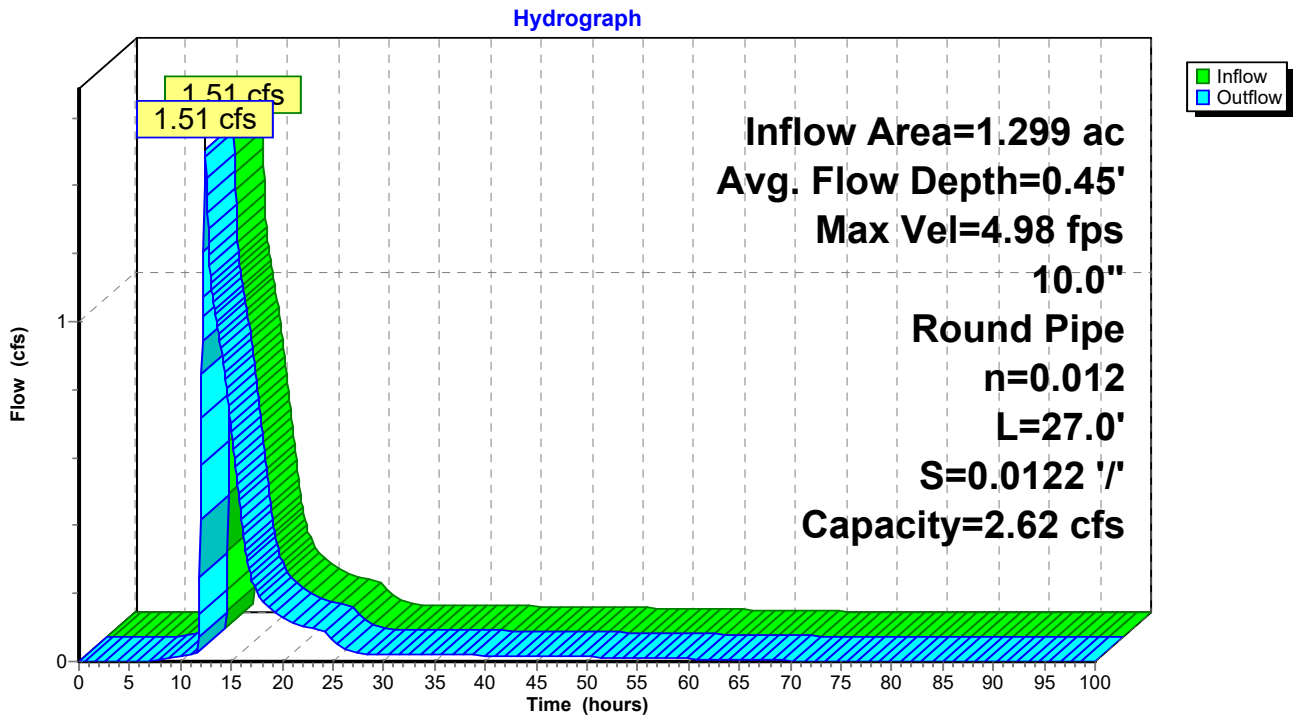

Reach R10: 10" Culvert Pond Discharge

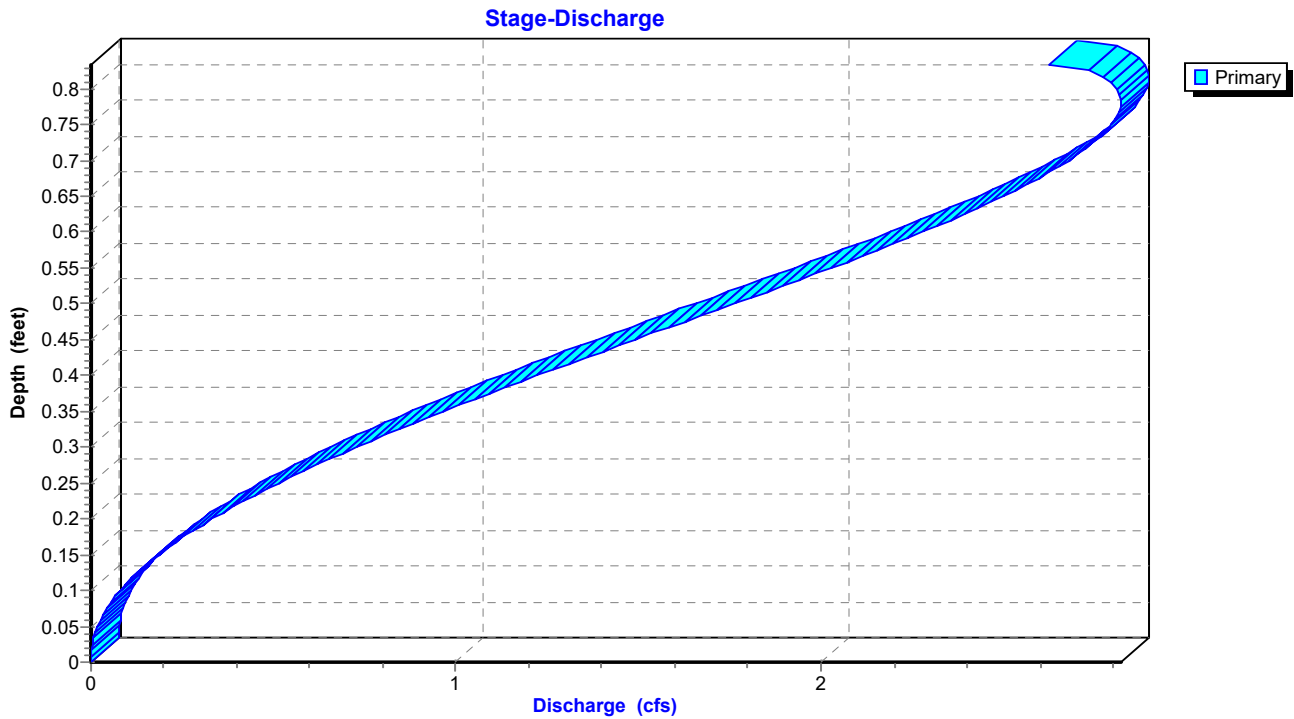

### Reach R10: 10" Culvert Pond Discharge

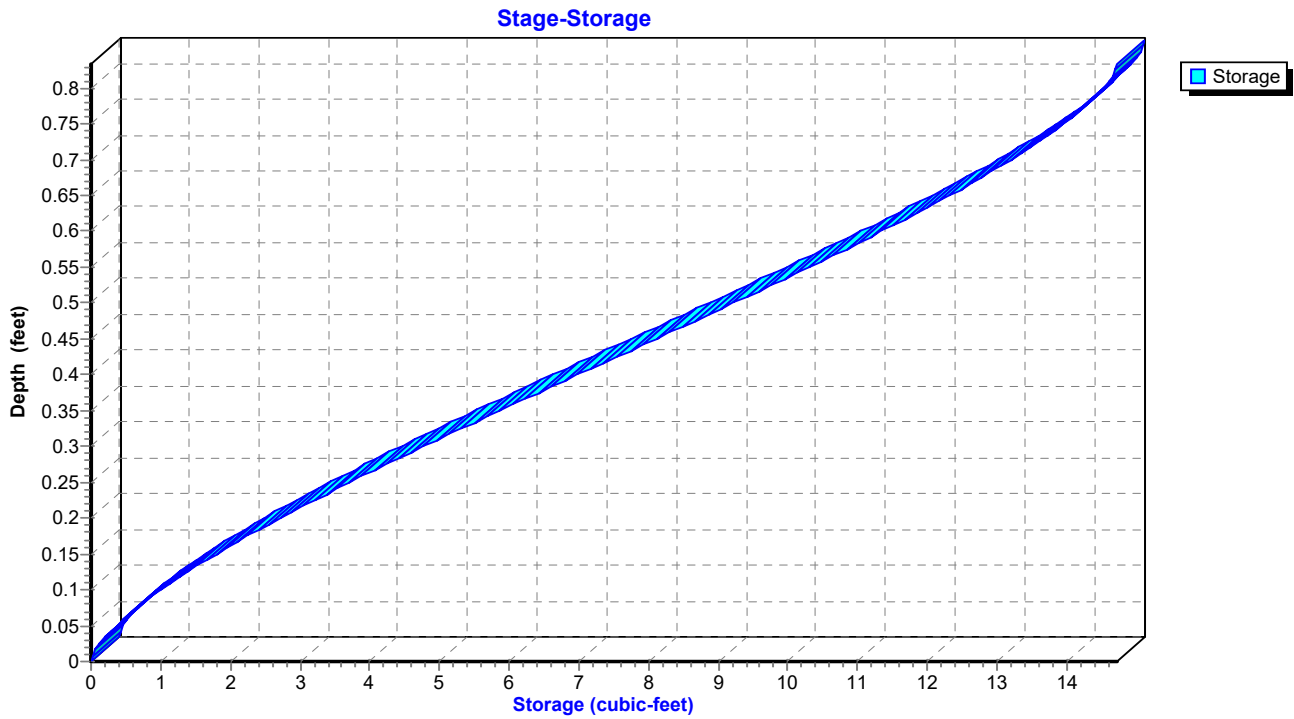

**Hydrograph for Reach R10: 10" Culvert Pond Discharge**

| Time<br>(hours) | Inflow<br>(cfs) | Storage<br>(cubic-feet) | Elevation<br>(feet) | Outflow<br>(cfs) |
|-----------------|-----------------|-------------------------|---------------------|------------------|
| 0.00            | 0.00            | 0                       | 329.33              | 0.00             |
| 2.50            | 0.00            | 0                       | 329.33              | 0.00             |
| 5.00            | 0.00            | 0                       | 329.33              | 0.00             |
| 7.50            | 0.00            | 0                       | 329.35              | 0.00             |
| 10.00           | <b>0.01</b>     | <b>0</b>                | <b>329.37</b>       | <b>0.01</b>      |
| 12.50           | <b>1.47</b>     | <b>8</b>                | <b>329.78</b>       | <b>1.47</b>      |
| 15.00           | 0.67            | 4                       | 329.62              | 0.67             |
| 17.50           | 0.20            | 2                       | 329.49              | 0.20             |
| 20.00           | 0.13            | 1                       | 329.46              | 0.13             |
| 22.50           | 0.10            | 1                       | 329.44              | 0.10             |
| 25.00           | 0.07            | 1                       | 329.42              | 0.07             |
| 27.50           | 0.03            | 0                       | 329.39              | 0.03             |
| 30.00           | 0.02            | 0                       | 329.38              | 0.02             |
| 32.50           | 0.02            | 0                       | 329.38              | 0.02             |
| 35.00           | 0.02            | 0                       | 329.38              | 0.02             |
| 37.50           | 0.02            | 0                       | 329.38              | 0.02             |
| 40.00           | 0.02            | 0                       | 329.38              | 0.02             |
| 42.50           | 0.02            | 0                       | 329.38              | 0.02             |
| 45.00           | 0.02            | 0                       | 329.38              | 0.02             |
| 47.50           | 0.01            | 0                       | 329.37              | 0.01             |
| 50.00           | 0.01            | 0                       | 329.37              | 0.01             |
| 52.50           | 0.01            | 0                       | 329.37              | 0.01             |
| 55.00           | 0.01            | 0                       | 329.37              | 0.01             |
| 57.50           | 0.01            | 0                       | 329.37              | 0.01             |
| 60.00           | 0.01            | 0                       | 329.36              | 0.01             |
| 62.50           | 0.01            | 0                       | 329.36              | 0.01             |
| 65.00           | 0.01            | 0                       | 329.36              | 0.01             |
| 67.50           | 0.00            | 0                       | 329.35              | 0.00             |
| 70.00           | 0.00            | 0                       | 329.35              | 0.00             |
| 72.50           | 0.00            | 0                       | 329.35              | 0.00             |
| 75.00           | 0.00            | 0                       | 329.34              | 0.00             |
| 77.50           | 0.00            | 0                       | 329.34              | 0.00             |
| 80.00           | 0.00            | 0                       | 329.34              | 0.00             |
| 82.50           | 0.00            | 0                       | 329.34              | 0.00             |
| 85.00           | 0.00            | 0                       | 329.34              | 0.00             |
| 87.50           | 0.00            | 0                       | 329.34              | 0.00             |
| 90.00           | 0.00            | 0                       | 329.34              | 0.00             |
| 92.50           | 0.00            | 0                       | 329.34              | 0.00             |
| 95.00           | 0.00            | 0                       | 329.33              | 0.00             |
| 97.50           | 0.00            | 0                       | 329.33              | 0.00             |
| 100.00          | 0.00            | 0                       | 329.33              | 0.00             |

**Stage-Discharge for Reach R10: 10" Culvert Pond Discharge**

| Elevation<br>(feet) | Velocity<br>(ft/sec) | Discharge<br>(cfs) | Elevation<br>(feet) | Velocity<br>(ft/sec) | Discharge<br>(cfs) |
|---------------------|----------------------|--------------------|---------------------|----------------------|--------------------|
| 329.33              | 0.00                 | 0.00               | 329.86              | 5.26                 | 1.92               |
| 329.34              | 0.48                 | 0.00               | 329.87              | 5.28                 | 1.98               |
| 329.35              | 0.76                 | 0.00               | 329.88              | 5.31                 | 2.03               |
| 329.36              | 1.00                 | 0.01               | 329.89              | 5.34                 | 2.08               |
| 329.37              | 1.20                 | 0.01               | 329.90              | 5.36                 | 2.13               |
| 329.38              | 1.39                 | 0.02               | 329.91              | 5.38                 | 2.18               |
| 329.39              | 1.56                 | 0.03               | 329.92              | 5.40                 | 2.23               |
| 329.40              | 1.73                 | 0.04               | 329.93              | 5.42                 | 2.28               |
| 329.41              | 1.88                 | 0.05               | 329.94              | 5.43                 | 2.32               |
| 329.42              | 2.03                 | 0.06               | 329.95              | 5.45                 | 2.37               |
| 329.43              | 2.16                 | 0.08               | 329.96              | 5.46                 | 2.41               |
| 329.44              | 2.30                 | 0.10               | 329.97              | 5.47                 | 2.46               |
| 329.45              | 2.42                 | 0.12               | 329.98              | 5.48                 | 2.50               |
| 329.46              | 2.55                 | 0.14               | 329.99              | 5.48                 | 2.54               |
| 329.47              | 2.66                 | 0.16               | 330.00              | 5.48                 | 2.58               |
| 329.48              | 2.78                 | 0.19               | 330.01              | <b>5.48</b>          | 2.61               |
| 329.49              | 2.89                 | 0.21               | 330.02              | 5.48                 | 2.65               |
| 329.50              | 2.99                 | 0.24               | 330.03              | 5.48                 | 2.68               |
| 329.51              | 3.10                 | 0.27               | 330.04              | 5.47                 | 2.71               |
| 329.52              | 3.20                 | 0.30               | 330.05              | 5.46                 | 2.74               |
| 329.53              | 3.29                 | 0.33               | 330.06              | 5.45                 | 2.76               |
| 329.54              | 3.39                 | 0.37               | 330.07              | 5.43                 | 2.78               |
| 329.55              | 3.48                 | 0.40               | 330.08              | 5.41                 | 2.80               |
| 329.56              | 3.57                 | 0.44               | 330.09              | 5.38                 | 2.81               |
| 329.57              | 3.65                 | 0.47               | 330.10              | 5.35                 | 2.82               |
| 329.58              | 3.73                 | 0.51               | 330.11              | 5.32                 | <b>2.82</b>        |
| 329.59              | 3.81                 | 0.55               | 330.12              | 5.28                 | 2.82               |
| 329.60              | 3.89                 | 0.60               | 330.13              | 5.22                 | 2.81               |
| 329.61              | 3.97                 | 0.64               | 330.14              | 5.16                 | 2.79               |
| 329.62              | 4.04                 | 0.68               | 330.15              | 5.07                 | 2.76               |
| 329.63              | 4.12                 | 0.73               | 330.16              | 4.90                 | 2.67               |
| 329.64              | 4.19                 | 0.77               |                     |                      |                    |
| 329.65              | 4.25                 | 0.82               |                     |                      |                    |
| 329.66              | 4.32                 | 0.87               |                     |                      |                    |
| 329.67              | 4.38                 | 0.92               |                     |                      |                    |
| 329.68              | 4.44                 | 0.97               |                     |                      |                    |
| 329.69              | 4.50                 | 1.02               |                     |                      |                    |
| 329.70              | 4.56                 | 1.07               |                     |                      |                    |
| 329.71              | 4.62                 | 1.12               |                     |                      |                    |
| 329.72              | 4.67                 | 1.17               |                     |                      |                    |
| 329.73              | 4.73                 | 1.22               |                     |                      |                    |
| 329.74              | 4.78                 | 1.28               |                     |                      |                    |
| 329.75              | 4.83                 | 1.33               |                     |                      |                    |
| 329.76              | 4.87                 | 1.38               |                     |                      |                    |
| 329.77              | 4.92                 | 1.44               |                     |                      |                    |
| 329.78              | 4.96                 | 1.49               |                     |                      |                    |
| 329.79              | 5.01                 | 1.55               |                     |                      |                    |
| 329.80              | 5.05                 | 1.60               |                     |                      |                    |
| 329.81              | 5.09                 | 1.65               |                     |                      |                    |
| 329.82              | 5.12                 | 1.71               |                     |                      |                    |
| 329.83              | 5.16                 | 1.76               |                     |                      |                    |
| 329.84              | 5.19                 | 1.82               |                     |                      |                    |
| 329.85              | 5.23                 | 1.87               |                     |                      |                    |



**Stage-Area-Storage for Reach R10: 10" Culvert Pond Discharge**

| Elevation<br>(feet) | End-Area<br>(sq-ft) | Storage<br>(cubic-feet) | Elevation<br>(feet) | End-Area<br>(sq-ft) | Storage<br>(cubic-feet) |
|---------------------|---------------------|-------------------------|---------------------|---------------------|-------------------------|
| 329.33              | 0.0                 | 0                       | 329.86              | 0.4                 | 10                      |
| 329.34              | 0.0                 | 0                       | 329.87              | 0.4                 | 10                      |
| 329.35              | 0.0                 | 0                       | 329.88              | 0.4                 | 10                      |
| 329.36              | 0.0                 | 0                       | 329.89              | 0.4                 | 11                      |
| 329.37              | 0.0                 | 0                       | 329.90              | 0.4                 | 11                      |
| 329.38              | 0.0                 | 0                       | 329.91              | 0.4                 | 11                      |
| 329.39              | 0.0                 | 0                       | 329.92              | 0.4                 | 11                      |
| 329.40              | 0.0                 | 1                       | 329.93              | 0.4                 | 11                      |
| 329.41              | 0.0                 | 1                       | 329.94              | 0.4                 | 12                      |
| 329.42              | 0.0                 | 1                       | 329.95              | 0.4                 | 12                      |
| 329.43              | 0.0                 | 1                       | 329.96              | 0.4                 | 12                      |
| 329.44              | 0.0                 | 1                       | 329.97              | 0.4                 | 12                      |
| 329.45              | 0.0                 | 1                       | 329.98              | 0.5                 | 12                      |
| 329.46              | 0.1                 | 1                       | 329.99              | 0.5                 | 13                      |
| 329.47              | 0.1                 | 2                       | 330.00              | 0.5                 | 13                      |
| 329.48              | 0.1                 | 2                       | 330.01              | 0.5                 | 13                      |
| 329.49              | 0.1                 | 2                       | 330.02              | 0.5                 | 13                      |
| 329.50              | 0.1                 | 2                       | 330.03              | 0.5                 | 13                      |
| 329.51              | 0.1                 | 2                       | 330.04              | 0.5                 | 13                      |
| 329.52              | 0.1                 | 3                       | 330.05              | 0.5                 | 14                      |
| 329.53              | 0.1                 | 3                       | 330.06              | 0.5                 | 14                      |
| 329.54              | 0.1                 | 3                       | 330.07              | 0.5                 | 14                      |
| 329.55              | 0.1                 | 3                       | 330.08              | 0.5                 | 14                      |
| 329.56              | 0.1                 | 3                       | 330.09              | 0.5                 | 14                      |
| 329.57              | 0.1                 | 4                       | 330.10              | 0.5                 | 14                      |
| 329.58              | 0.1                 | 4                       | 330.11              | 0.5                 | 14                      |
| 329.59              | 0.1                 | 4                       | 330.12              | 0.5                 | 14                      |
| 329.60              | 0.2                 | 4                       | 330.13              | 0.5                 | 15                      |
| 329.61              | 0.2                 | 4                       | 330.14              | 0.5                 | 15                      |
| 329.62              | 0.2                 | 5                       | 330.15              | 0.5                 | 15                      |
| 329.63              | 0.2                 | 5                       | 330.16              | <b>0.5</b>          | <b>15</b>               |
| 329.64              | 0.2                 | 5                       |                     |                     |                         |
| 329.65              | 0.2                 | 5                       |                     |                     |                         |
| 329.66              | 0.2                 | 5                       |                     |                     |                         |
| 329.67              | 0.2                 | 6                       |                     |                     |                         |
| 329.68              | 0.2                 | 6                       |                     |                     |                         |
| 329.69              | 0.2                 | 6                       |                     |                     |                         |
| 329.70              | 0.2                 | 6                       |                     |                     |                         |
| 329.71              | 0.2                 | 7                       |                     |                     |                         |
| 329.72              | 0.3                 | 7                       |                     |                     |                         |
| 329.73              | 0.3                 | 7                       |                     |                     |                         |
| 329.74              | 0.3                 | 7                       |                     |                     |                         |
| 329.75              | 0.3                 | 7                       |                     |                     |                         |
| 329.76              | 0.3                 | 8                       |                     |                     |                         |
| 329.77              | 0.3                 | 8                       |                     |                     |                         |
| 329.78              | 0.3                 | 8                       |                     |                     |                         |
| 329.79              | 0.3                 | 8                       |                     |                     |                         |
| 329.80              | 0.3                 | 9                       |                     |                     |                         |
| 329.81              | 0.3                 | 9                       |                     |                     |                         |
| 329.82              | 0.3                 | 9                       |                     |                     |                         |
| 329.83              | 0.3                 | 9                       |                     |                     |                         |
| 329.84              | 0.3                 | 9                       |                     |                     |                         |
| 329.85              | 0.4                 | 10                      |                     |                     |                         |

**Summary for Reach R11: Proposed RRv Swale - 268' Prior to Stormwater Pond**

Inflow Area = 10.222 ac, 13.62% Impervious, Inflow Depth = 1.50" for 100-yr event  
 Inflow = 9.35 cfs @ 12.40 hrs, Volume= 1.274 af  
 Outflow = 9.30 cfs @ 12.43 hrs, Volume= 1.274 af, Atten= 1%, Lag= 1.7 min  
 Routed to Pond 4P : Proposed Stormwater Pond

Routing by Dyn-Stor-Ind method, Time Span= 0.00-100.00 hrs, dt= 0.05 hrs / 2  
 Max. Velocity= 2.01 fps, Min. Travel Time= 2.2 min  
 Avg. Velocity = 0.83 fps, Avg. Travel Time= 5.4 min

Peak Storage= 1,241 cf @ 12.43 hrs  
 Average Depth at Peak Storage= 0.95' , Surface Width= 7.72'  
 Bank-Full Depth= 1.25' Flow Area= 7.2 sf, Capacity= 16.83 cfs

2.00' x 1.25' deep channel, n= 0.035  
 Side Slope Z-value= 3.0 '/' Top Width= 9.50'  
 Length= 268.0' Slope= 0.0047 '/'  
 Inlet Invert= 341.00', Outlet Invert= 339.75'



**Reach R11: Proposed RRv Swale - 268' Prior to Stormwater Pond**

Hydrograph

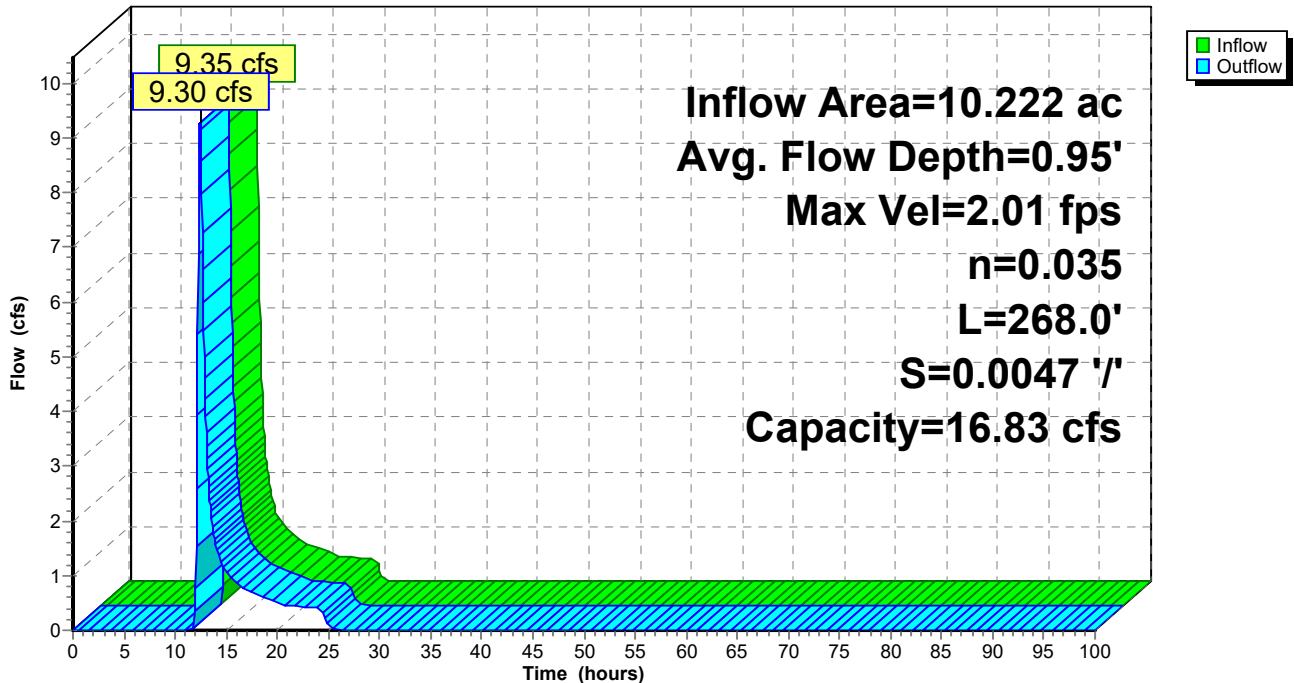

### Reach R11: Proposed RRv Swale - 268' Prior to Stormwater Pond

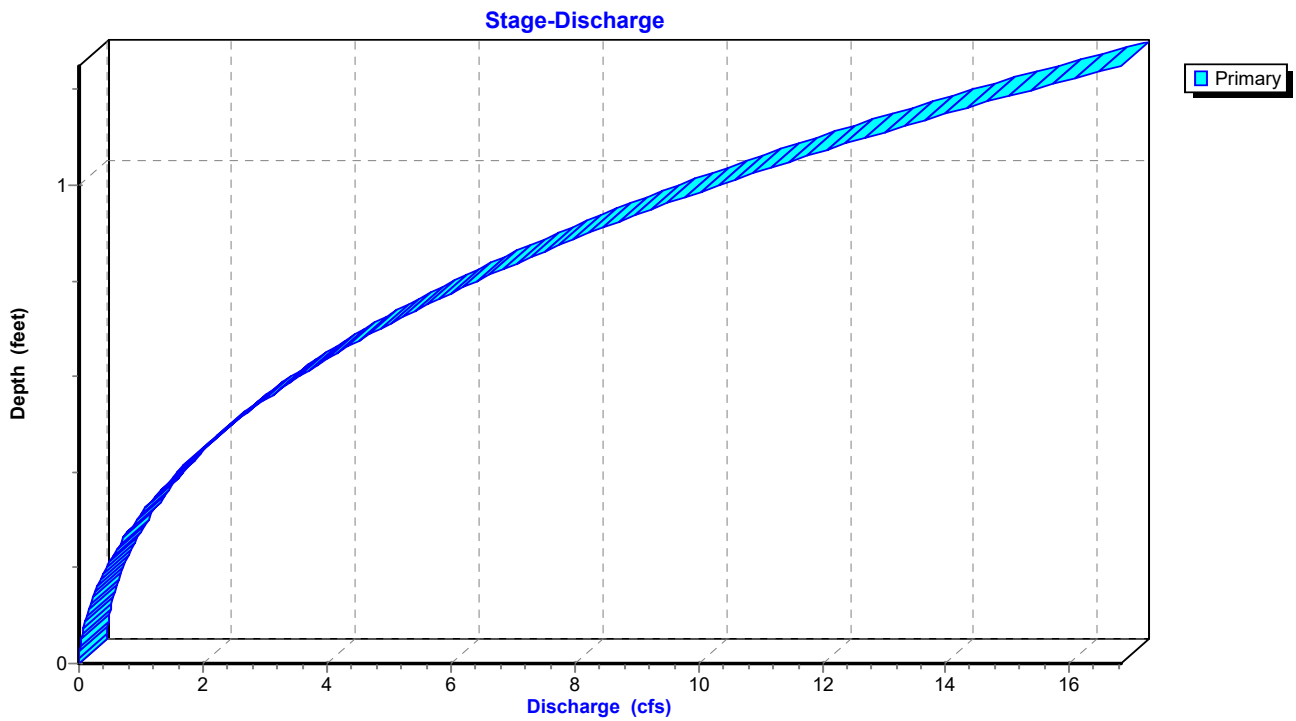

### Reach R11: Proposed RRv Swale - 268' Prior to Stormwater Pond

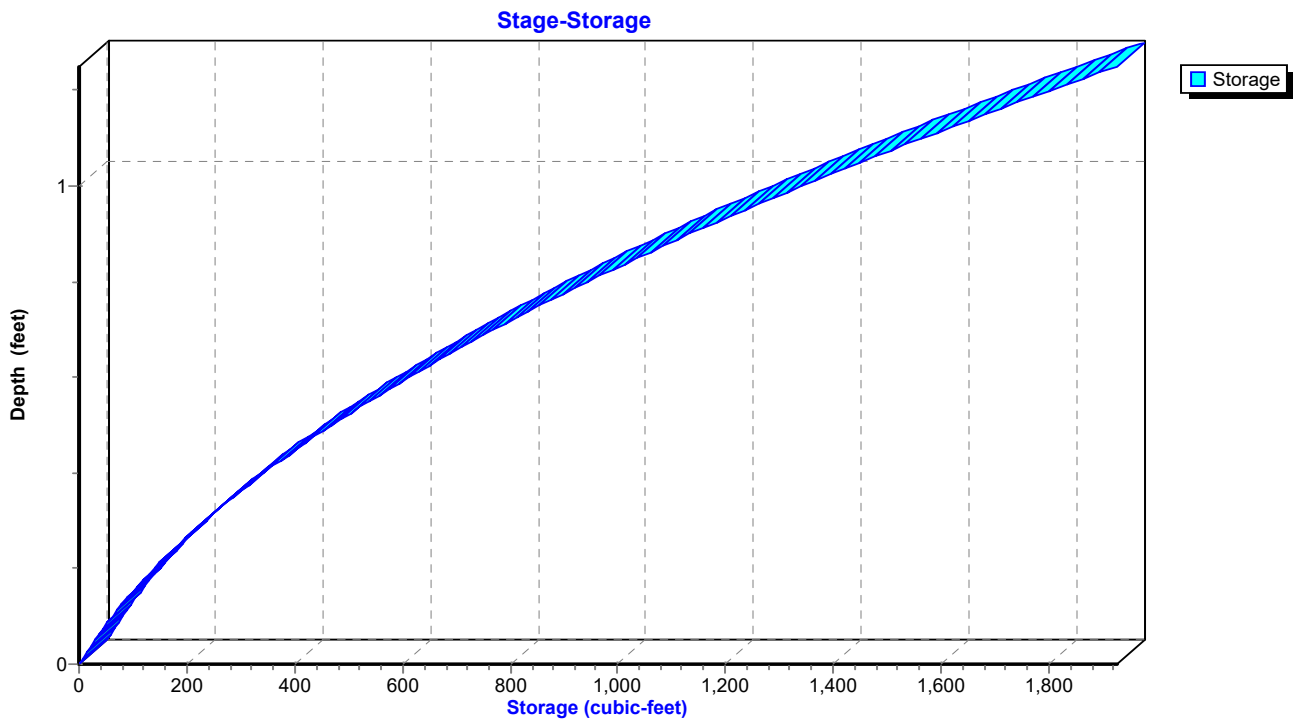

**Hydrograph for Reach R11: Proposed RRv Swale - 268' Prior to Stormwater Pond**

| Time<br>(hours) | Inflow<br>(cfs) | Storage<br>(cubic-feet) | Elevation<br>(feet) | Outflow<br>(cfs) |
|-----------------|-----------------|-------------------------|---------------------|------------------|
| 0.00            | 0.00            | 0                       | 341.00              | 0.00             |
| 2.50            | 0.00            | 0                       | 341.00              | 0.00             |
| 5.00            | 0.00            | 0                       | 341.00              | 0.00             |
| 7.50            | 0.00            | 0                       | 341.00              | 0.00             |
| 10.00           | <b>0.00</b>     | <b>0</b>                | <b>341.00</b>       | <b>0.00</b>      |
| 12.50           | <b>8.83</b>     | <b>1,215</b>            | <b>341.94</b>       | <b>9.04</b>      |
| 15.00           | 1.06            | 259                     | 341.32              | 1.07             |
| 17.50           | 0.68            | 189                     | 341.26              | 0.69             |
| 20.00           | 0.50            | 152                     | 341.21              | 0.50             |
| 22.50           | 0.42            | 135                     | 341.20              | 0.43             |
| 25.00           | 0.04            | 36                      | 341.06              | 0.06             |
| 27.50           | 0.00            | 0                       | 341.00              | 0.00             |
| 30.00           | 0.00            | 0                       | 341.00              | 0.00             |
| 32.50           | 0.00            | 0                       | 341.00              | 0.00             |
| 35.00           | 0.00            | 0                       | 341.00              | 0.00             |
| 37.50           | 0.00            | 0                       | 341.00              | 0.00             |
| 40.00           | 0.00            | 0                       | 341.00              | 0.00             |
| 42.50           | 0.00            | 0                       | 341.00              | 0.00             |
| 45.00           | 0.00            | 0                       | 341.00              | 0.00             |
| 47.50           | 0.00            | 0                       | 341.00              | 0.00             |
| 50.00           | 0.00            | 0                       | 341.00              | 0.00             |
| 52.50           | 0.00            | 0                       | 341.00              | 0.00             |
| 55.00           | 0.00            | 0                       | 341.00              | 0.00             |
| 57.50           | 0.00            | 0                       | 341.00              | 0.00             |
| 60.00           | 0.00            | 0                       | 341.00              | 0.00             |
| 62.50           | 0.00            | 0                       | 341.00              | 0.00             |
| 65.00           | 0.00            | 0                       | 341.00              | 0.00             |
| 67.50           | 0.00            | 0                       | 341.00              | 0.00             |
| 70.00           | 0.00            | 0                       | 341.00              | 0.00             |
| 72.50           | 0.00            | 0                       | 341.00              | 0.00             |
| 75.00           | 0.00            | 0                       | 341.00              | 0.00             |
| 77.50           | 0.00            | 0                       | 341.00              | 0.00             |
| 80.00           | 0.00            | 0                       | 341.00              | 0.00             |
| 82.50           | 0.00            | 0                       | 341.00              | 0.00             |
| 85.00           | 0.00            | 0                       | 341.00              | 0.00             |
| 87.50           | 0.00            | 0                       | 341.00              | 0.00             |
| 90.00           | 0.00            | 0                       | 341.00              | 0.00             |
| 92.50           | 0.00            | 0                       | 341.00              | 0.00             |
| 95.00           | 0.00            | 0                       | 341.00              | 0.00             |
| 97.50           | 0.00            | 0                       | 341.00              | 0.00             |
| 100.00          | 0.00            | 0                       | 341.00              | 0.00             |

**1096 Proposed Stormwater Conditions\_Final D Soils GType II 24-hr 100-yr Rainfall=6.24"**

Prepared by CLA Site

Printed 12/13/2024

HydroCAD® 10.20-5c s/n 01894 © 2023 HydroCAD Software Solutions LLC

Page 266

**Stage-Discharge for Reach R11: Proposed RRv Swale - 268' Prior to Stormwater Pond**

| Elevation<br>(feet) | Velocity<br>(ft/sec) | Discharge<br>(cfs) | Elevation<br>(feet) | Velocity<br>(ft/sec) | Discharge<br>(cfs) | Elevation<br>(feet) | Velocity<br>(ft/sec) | Discharge<br>(cfs) |
|---------------------|----------------------|--------------------|---------------------|----------------------|--------------------|---------------------|----------------------|--------------------|
| 341.00              | 0.00                 | 0.00               | 341.53              | 1.46                 | 2.77               | 342.06              | 2.13                 | 11.71              |
| 341.01              | 0.12                 | 0.00               | 341.54              | 1.47                 | 2.87               | 342.07              | 2.14                 | 11.95              |
| 341.02              | 0.21                 | 0.01               | 341.55              | 1.48                 | 2.98               | 342.08              | 2.16                 | 12.20              |
| 341.03              | 0.27                 | 0.02               | 341.56              | 1.50                 | 3.09               | 342.09              | 2.17                 | 12.45              |
| 341.04              | 0.33                 | 0.03               | 341.57              | 1.51                 | 3.20               | 342.10              | 2.18                 | 12.70              |
| 341.05              | 0.37                 | 0.04               | 341.58              | 1.53                 | 3.32               | 342.11              | 2.19                 | 12.95              |
| 341.06              | 0.42                 | 0.06               | 341.59              | 1.54                 | 3.43               | 342.12              | 2.20                 | 13.21              |
| 341.07              | 0.46                 | 0.07               | 341.60              | 1.56                 | 3.55               | 342.13              | 2.21                 | 13.47              |
| 341.08              | 0.50                 | 0.09               | 341.61              | 1.57                 | 3.67               | 342.14              | 2.22                 | 13.73              |
| 341.09              | 0.54                 | 0.11               | 341.62              | 1.59                 | 3.79               | 342.15              | 2.23                 | 14.00              |
| 341.10              | 0.57                 | 0.13               | 341.63              | 1.60                 | 3.92               | 342.16              | 2.24                 | 14.27              |
| 341.11              | 0.60                 | 0.16               | 341.64              | 1.61                 | 4.05               | 342.17              | 2.26                 | 14.54              |
| 341.12              | 0.64                 | 0.18               | 341.65              | 1.63                 | 4.18               | 342.18              | 2.27                 | 14.81              |
| 341.13              | 0.67                 | 0.21               | 341.66              | 1.64                 | 4.31               | 342.19              | 2.28                 | 15.09              |
| 341.14              | 0.70                 | 0.24               | 341.67              | 1.65                 | 4.44               | 342.20              | 2.29                 | 15.37              |
| 341.15              | 0.72                 | 0.27               | 341.68              | 1.67                 | 4.58               | 342.21              | 2.30                 | 15.66              |
| 341.16              | 0.75                 | 0.30               | 341.69              | 1.68                 | 4.72               | 342.22              | 2.31                 | 15.95              |
| 341.17              | 0.78                 | 0.33               | 341.70              | 1.69                 | 4.86               | 342.23              | 2.32                 | 16.24              |
| 341.18              | 0.80                 | 0.37               | 341.71              | 1.71                 | 5.01               | 342.24              | 2.33                 | 16.53              |
| 341.19              | 0.83                 | 0.40               | 341.72              | 1.72                 | 5.15               | 342.25              | <b>2.34</b>          | <b>16.83</b>       |
| 341.20              | 0.85                 | 0.44               | 341.73              | 1.73                 | 5.30               |                     |                      |                    |
| 341.21              | 0.88                 | 0.48               | 341.74              | 1.75                 | 5.45               |                     |                      |                    |
| 341.22              | 0.90                 | 0.53               | 341.75              | 1.76                 | 5.61               |                     |                      |                    |
| 341.23              | 0.92                 | 0.57               | 341.76              | 1.77                 | 5.77               |                     |                      |                    |
| 341.24              | 0.94                 | 0.62               | 341.77              | 1.79                 | 5.92               |                     |                      |                    |
| 341.25              | 0.96                 | 0.66               | 341.78              | 1.80                 | 6.09               |                     |                      |                    |
| 341.26              | 0.99                 | 0.71               | 341.79              | 1.81                 | 6.25               |                     |                      |                    |
| 341.27              | 1.01                 | 0.76               | 341.80              | 1.82                 | 6.42               |                     |                      |                    |
| 341.28              | 1.03                 | 0.82               | 341.81              | 1.84                 | 6.59               |                     |                      |                    |
| 341.29              | 1.05                 | 0.87               | 341.82              | 1.85                 | 6.76               |                     |                      |                    |
| 341.30              | 1.07                 | 0.93               | 341.83              | 1.86                 | 6.93               |                     |                      |                    |
| 341.31              | 1.09                 | 0.99               | 341.84              | 1.87                 | 7.11               |                     |                      |                    |
| 341.32              | 1.11                 | 1.05               | 341.85              | 1.89                 | 7.29               |                     |                      |                    |
| 341.33              | 1.12                 | 1.11               | 341.86              | 1.90                 | 7.48               |                     |                      |                    |
| 341.34              | 1.14                 | 1.17               | 341.87              | 1.91                 | 7.66               |                     |                      |                    |
| 341.35              | 1.16                 | 1.24               | 341.88              | 1.92                 | 7.85               |                     |                      |                    |
| 341.36              | 1.18                 | 1.31               | 341.89              | 1.93                 | 8.04               |                     |                      |                    |
| 341.37              | 1.20                 | 1.38               | 341.90              | 1.95                 | 8.23               |                     |                      |                    |
| 341.38              | 1.21                 | 1.45               | 341.91              | 1.96                 | 8.43               |                     |                      |                    |
| 341.39              | 1.23                 | 1.52               | 341.92              | 1.97                 | 8.63               |                     |                      |                    |
| 341.40              | 1.25                 | 1.60               | 341.93              | 1.98                 | 8.83               |                     |                      |                    |
| 341.41              | 1.27                 | 1.68               | 341.94              | 1.99                 | 9.03               |                     |                      |                    |
| 341.42              | 1.28                 | 1.76               | 341.95              | 2.01                 | 9.24               |                     |                      |                    |
| 341.43              | 1.30                 | 1.84               | 341.96              | 2.02                 | 9.45               |                     |                      |                    |
| 341.44              | 1.32                 | 1.92               | 341.97              | 2.03                 | 9.67               |                     |                      |                    |
| 341.45              | 1.33                 | 2.01               | 341.98              | 2.04                 | 9.88               |                     |                      |                    |
| 341.46              | 1.35                 | 2.09               | 341.99              | 2.05                 | 10.10              |                     |                      |                    |
| 341.47              | 1.36                 | 2.18               | 342.00              | 2.06                 | 10.32              |                     |                      |                    |
| 341.48              | 1.38                 | 2.28               | 342.01              | 2.08                 | 10.55              |                     |                      |                    |
| 341.49              | 1.39                 | 2.37               | 342.02              | 2.09                 | 10.77              |                     |                      |                    |
| 341.50              | 1.41                 | 2.47               | 342.03              | 2.10                 | 11.00              |                     |                      |                    |
| 341.51              | 1.42                 | 2.57               | 342.04              | 2.11                 | 11.24              |                     |                      |                    |
| 341.52              | 1.44                 | 2.67               | 342.05              | 2.12                 | 11.47              |                     |                      |                    |

**Stage-Area-Storage for Reach R11: Proposed RRv Swale - 268' Prior to Stormwater Pond**

| Elevation<br>(feet) | End-Area<br>(sq-ft) | Storage<br>(cubic-feet) | Elevation<br>(feet) | End-Area<br>(sq-ft) | Storage<br>(cubic-feet) |
|---------------------|---------------------|-------------------------|---------------------|---------------------|-------------------------|
| 341.00              | 0.0                 | 0                       | 342.06              | 5.5                 | 1,472                   |
| 341.02              | 0.0                 | 11                      | 342.08              | 5.7                 | 1,517                   |
| 341.04              | 0.1                 | 23                      | 342.10              | 5.8                 | 1,562                   |
| 341.06              | 0.1                 | 35                      | 342.12              | 6.0                 | 1,609                   |
| 341.08              | 0.2                 | 48                      | 342.14              | 6.2                 | 1,656                   |
| 341.10              | 0.2                 | 62                      | 342.16              | 6.4                 | 1,704                   |
| 341.12              | 0.3                 | 76                      | 342.18              | 6.5                 | 1,752                   |
| 341.14              | 0.3                 | 91                      | 342.20              | 6.7                 | 1,801                   |
| 341.16              | 0.4                 | 106                     | 342.22              | 6.9                 | 1,851                   |
| 341.18              | 0.5                 | 123                     | 342.24              | <b>7.1</b>          | <b>1,901</b>            |
| 341.20              | 0.5                 | 139                     |                     |                     |                         |
| 341.22              | 0.6                 | 157                     |                     |                     |                         |
| 341.24              | 0.7                 | 175                     |                     |                     |                         |
| 341.26              | 0.7                 | 194                     |                     |                     |                         |
| 341.28              | 0.8                 | 213                     |                     |                     |                         |
| 341.30              | 0.9                 | 233                     |                     |                     |                         |
| 341.32              | 0.9                 | 254                     |                     |                     |                         |
| 341.34              | 1.0                 | 275                     |                     |                     |                         |
| 341.36              | 1.1                 | 297                     |                     |                     |                         |
| 341.38              | 1.2                 | 320                     |                     |                     |                         |
| 341.40              | 1.3                 | 343                     |                     |                     |                         |
| 341.42              | 1.4                 | 367                     |                     |                     |                         |
| 341.44              | 1.5                 | 392                     |                     |                     |                         |
| 341.46              | 1.6                 | 417                     |                     |                     |                         |
| 341.48              | 1.7                 | 443                     |                     |                     |                         |
| 341.50              | 1.8                 | 469                     |                     |                     |                         |
| 341.52              | 1.9                 | 496                     |                     |                     |                         |
| 341.54              | 2.0                 | 524                     |                     |                     |                         |
| 341.56              | 2.1                 | 552                     |                     |                     |                         |
| 341.58              | 2.2                 | 581                     |                     |                     |                         |
| 341.60              | 2.3                 | 611                     |                     |                     |                         |
| 341.62              | 2.4                 | 641                     |                     |                     |                         |
| 341.64              | 2.5                 | 672                     |                     |                     |                         |
| 341.66              | 2.6                 | 704                     |                     |                     |                         |
| 341.68              | 2.7                 | 736                     |                     |                     |                         |
| 341.70              | 2.9                 | 769                     |                     |                     |                         |
| 341.72              | 3.0                 | 803                     |                     |                     |                         |
| 341.74              | 3.1                 | 837                     |                     |                     |                         |
| 341.76              | 3.3                 | 872                     |                     |                     |                         |
| 341.78              | 3.4                 | 907                     |                     |                     |                         |
| 341.80              | 3.5                 | 943                     |                     |                     |                         |
| 341.82              | 3.7                 | 980                     |                     |                     |                         |
| 341.84              | 3.8                 | 1,018                   |                     |                     |                         |
| 341.86              | 3.9                 | 1,056                   |                     |                     |                         |
| 341.88              | 4.1                 | 1,094                   |                     |                     |                         |
| 341.90              | 4.2                 | 1,134                   |                     |                     |                         |
| 341.92              | 4.4                 | 1,174                   |                     |                     |                         |
| 341.94              | 4.5                 | 1,214                   |                     |                     |                         |
| 341.96              | 4.7                 | 1,256                   |                     |                     |                         |
| 341.98              | 4.8                 | 1,297                   |                     |                     |                         |
| 342.00              | 5.0                 | 1,340                   |                     |                     |                         |
| 342.02              | 5.2                 | 1,383                   |                     |                     |                         |
| 342.04              | 5.3                 | 1,427                   |                     |                     |                         |

### Summary for Reach R12: 12" Culvert Pond Discharge

[52] Hint: Inlet/Outlet conditions not evaluated

[55] Hint: Peak inflow is 610% of Manning's capacity

[76] Warning: Detained 0.386 af (Pond w/culvert advised)

[80] Warning: Exceeded Pond 4P by 0.01' @ 0.00 hrs (0.00 cfs 0.005 af)

Inflow Area = 10.222 ac, 13.62% Impervious, Inflow Depth > 0.94" for 100-yr event

Inflow = 2.01 cfs @ 12.45 hrs, Volume= 0.798 af

Outflow = 0.35 cfs @ 39.40 hrs, Volume= 0.798 af, Atten= 82%, Lag= 1,617.0 min

Routed to Link AP3 : Analysis Point 3

Routing by Dyn-Stor-Ind method, Time Span= 0.00-100.00 hrs, dt= 0.05 hrs / 2

Max. Velocity= 0.48 fps, Min. Travel Time= 4.8 min

Avg. Velocity = 0.21 fps, Avg. Travel Time= 10.8 min

Peak Storage= 108 cf @ 12.30 hrs

Average Depth at Peak Storage= 1.00'

Bank-Full Depth= 1.00' Flow Area= 0.8 sf, Capacity= 0.33 cfs

12.0" Round Pipe

n= 0.012 Corrugated PP, smooth interior

Length= 137.0' Slope= 0.0001 '/'

Inlet Invert= 337.01', Outlet Invert= 337.00'

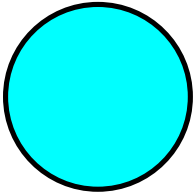

Reach R12: 12" Culvert Pond Discharge

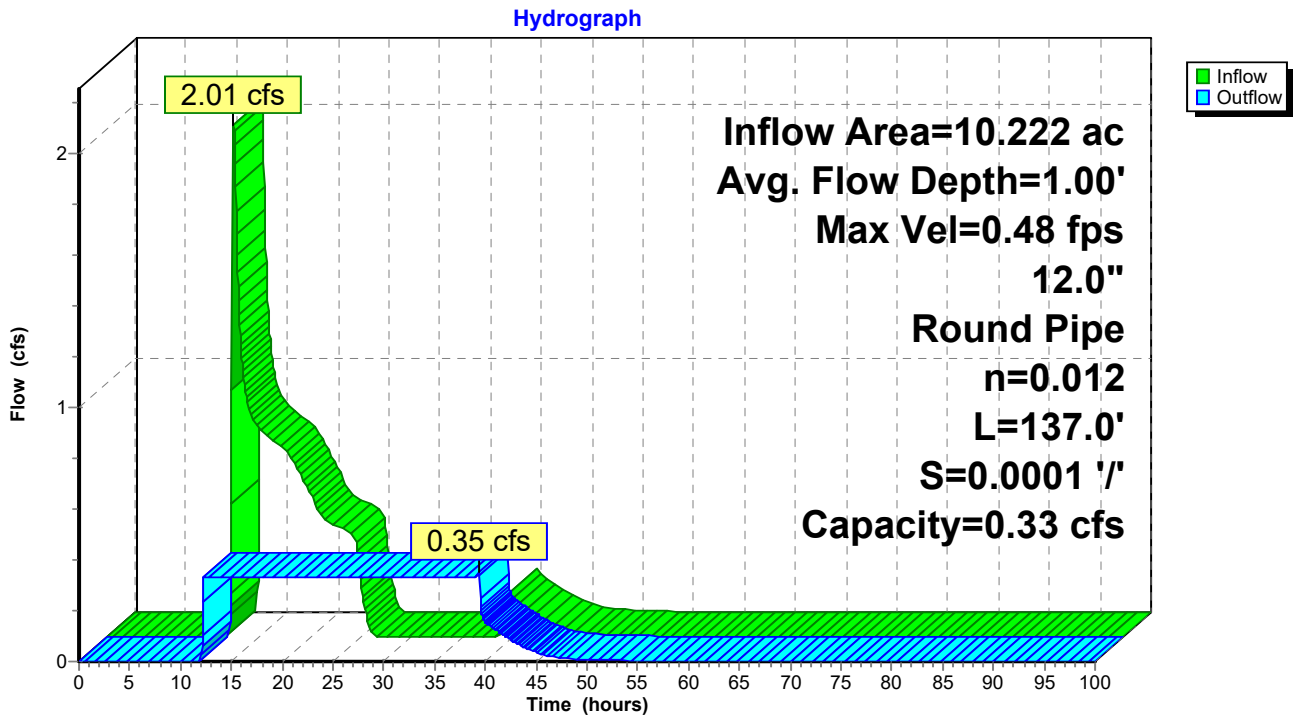

Reach R12: 12" Culvert Pond Discharge

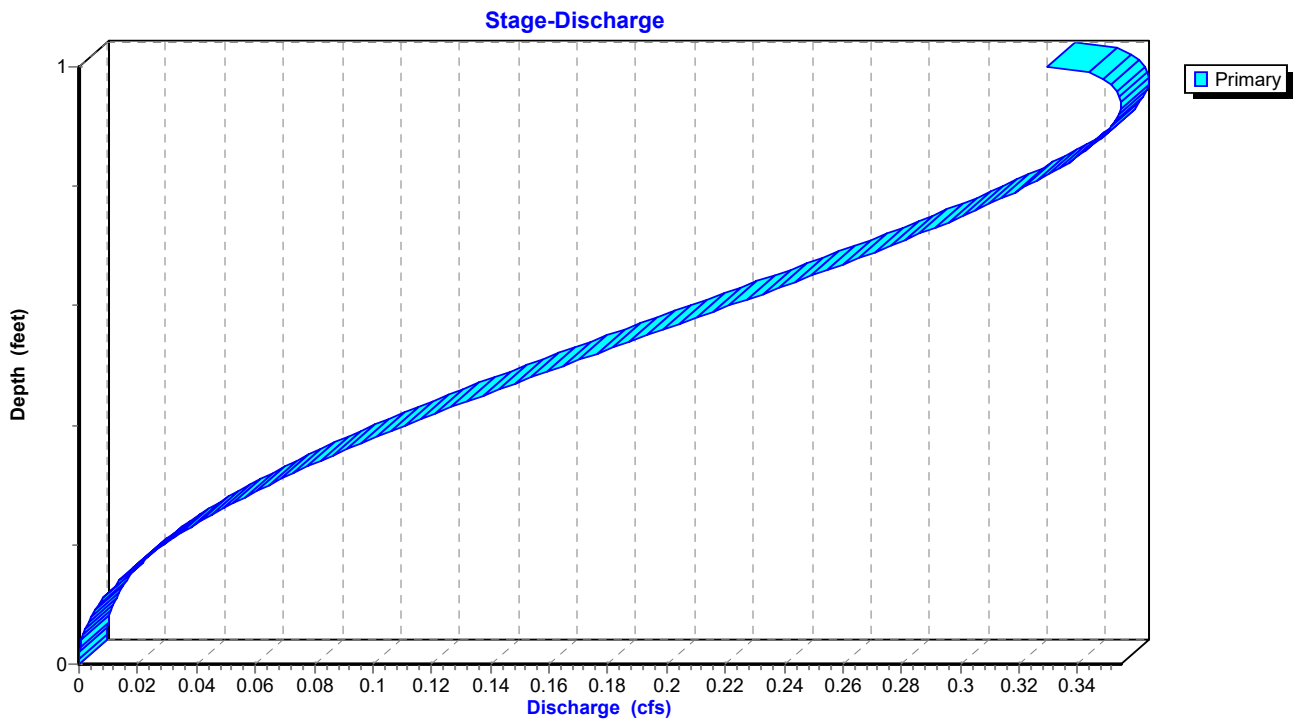



### Reach R12: 12" Culvert Pond Discharge

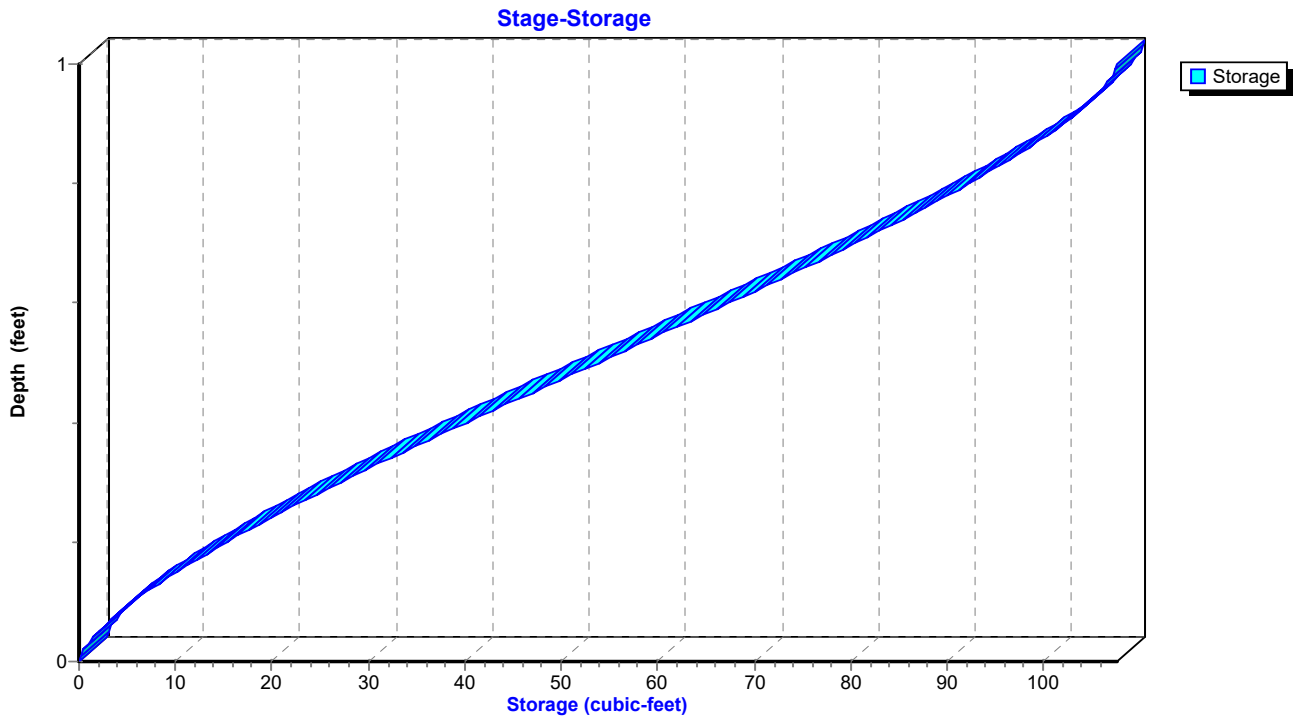

**Hydrograph for Reach R12: 12" Culvert Pond Discharge**

| Time<br>(hours) | Inflow<br>(cfs) | Storage<br>(cubic-feet) | Elevation<br>(feet) | Outflow<br>(cfs) |
|-----------------|-----------------|-------------------------|---------------------|------------------|
| 0.00            | 0.00            | 0                       | 337.01              | 0.00             |
| 2.50            | 0.00            | 0                       | 337.01              | 0.00             |
| 5.00            | 0.00            | 0                       | 337.01              | 0.00             |
| 7.50            | 0.00            | 0                       | 337.01              | 0.00             |
| 10.00           | <b>0.00</b>     | <b>0</b>                | <b>337.01</b>       | 0.00             |
| 12.50           | <b>1.99</b>     | <b>108</b>              | <b>338.01</b>       | 0.33             |
| 15.00           | 0.82            | 108                     | 338.01              | 0.33             |
| 17.50           | 0.74            | 108                     | 338.01              | 0.33             |
| 20.00           | 0.57            | 108                     | 338.01              | 0.33             |
| 22.50           | 0.44            | 108                     | 338.01              | 0.33             |
| 25.00           | 0.22            | 108                     | 338.01              | 0.33             |
| 27.50           | 0.00            | 108                     | 338.01              | 0.33             |
| 30.00           | 0.00            | 108                     | 338.01              | 0.33             |
| 32.50           | 0.00            | 108                     | 338.01              | 0.33             |
| 35.00           | 0.00            | 108                     | 338.01              | 0.33             |
| 37.50           | 0.00            | 108                     | 338.01              | <b>0.33</b>      |
| 40.00           | 0.15            | 51                      | 337.49              | <b>0.15</b>      |
| 42.50           | 0.08            | 33                      | 337.36              | 0.08             |
| 45.00           | 0.03            | 18                      | 337.23              | 0.04             |
| 47.50           | 0.01            | 9                       | 337.15              | 0.01             |
| 50.00           | 0.01            | 6                       | 337.11              | 0.01             |
| 52.50           | 0.00            | 4                       | 337.09              | 0.00             |
| 55.00           | 0.00            | 3                       | 337.07              | 0.00             |
| 57.50           | 0.00            | 2                       | 337.06              | 0.00             |
| 60.00           | 0.00            | 2                       | 337.06              | 0.00             |
| 62.50           | 0.00            | 1                       | 337.05              | 0.00             |
| 65.00           | 0.00            | 1                       | 337.05              | 0.00             |
| 67.50           | 0.00            | 1                       | 337.04              | 0.00             |
| 70.00           | 0.00            | 1                       | 337.04              | 0.00             |
| 72.50           | 0.00            | 1                       | 337.04              | 0.00             |
| 75.00           | 0.00            | 1                       | 337.04              | 0.00             |
| 77.50           | 0.00            | 1                       | 337.03              | 0.00             |
| 80.00           | 0.00            | 1                       | 337.03              | 0.00             |
| 82.50           | 0.00            | 1                       | 337.03              | 0.00             |
| 85.00           | 0.00            | 1                       | 337.03              | 0.00             |
| 87.50           | 0.00            | 0                       | 337.03              | 0.00             |
| 90.00           | 0.00            | 0                       | 337.03              | 0.00             |
| 92.50           | 0.00            | 0                       | 337.03              | 0.00             |
| 95.00           | 0.00            | 0                       | 337.03              | 0.00             |
| 97.50           | 0.00            | 0                       | 337.03              | 0.00             |
| 100.00          | 0.00            | 0                       | 337.03              | 0.00             |

**Stage-Discharge for Reach R12: 12" Culvert Pond Discharge**

| Elevation<br>(feet) | Velocity<br>(ft/sec) | Discharge<br>(cfs) | Elevation<br>(feet) | Velocity<br>(ft/sec) | Discharge<br>(cfs) |
|---------------------|----------------------|--------------------|---------------------|----------------------|--------------------|
| 337.01              | 0.00                 | 0.00               | 337.54              | 0.43                 | 0.18               |
| 337.02              | 0.04                 | 0.00               | 337.55              | 0.43                 | 0.19               |
| 337.03              | 0.06                 | 0.00               | 337.56              | 0.44                 | 0.19               |
| 337.04              | 0.08                 | 0.00               | 337.57              | 0.44                 | 0.20               |
| 337.05              | 0.09                 | 0.00               | 337.58              | 0.44                 | 0.20               |
| 337.06              | 0.11                 | 0.00               | 337.59              | 0.45                 | 0.21               |
| 337.07              | 0.12                 | 0.00               | 337.60              | 0.45                 | 0.22               |
| 337.08              | 0.13                 | 0.00               | 337.61              | 0.45                 | 0.22               |
| 337.09              | 0.15                 | 0.00               | 337.62              | 0.45                 | 0.23               |
| 337.10              | 0.16                 | 0.01               | 337.63              | 0.46                 | 0.23               |
| 337.11              | 0.17                 | 0.01               | 337.64              | 0.46                 | 0.24               |
| 337.12              | 0.18                 | 0.01               | 337.65              | 0.46                 | 0.24               |
| 337.13              | 0.19                 | 0.01               | 337.66              | 0.46                 | 0.25               |
| 337.14              | 0.20                 | 0.01               | 337.67              | 0.46                 | 0.25               |
| 337.15              | 0.21                 | 0.01               | 337.68              | 0.47                 | 0.26               |
| 337.16              | 0.22                 | 0.02               | 337.69              | 0.47                 | 0.27               |
| 337.17              | 0.23                 | 0.02               | 337.70              | 0.47                 | 0.27               |
| 337.18              | 0.23                 | 0.02               | 337.71              | 0.47                 | 0.28               |
| 337.19              | 0.24                 | 0.02               | 337.72              | 0.47                 | 0.28               |
| 337.20              | 0.25                 | 0.03               | 337.73              | 0.47                 | 0.29               |
| 337.21              | 0.26                 | 0.03               | 337.74              | 0.47                 | 0.29               |
| 337.22              | 0.27                 | 0.03               | 337.75              | 0.47                 | 0.30               |
| 337.23              | 0.27                 | 0.03               | 337.76              | 0.48                 | 0.30               |
| 337.24              | 0.28                 | 0.04               | 337.77              | 0.48                 | 0.31               |
| 337.25              | 0.29                 | 0.04               | 337.78              | 0.48                 | 0.31               |
| 337.26              | 0.29                 | 0.05               | 337.79              | 0.48                 | 0.31               |
| 337.27              | 0.30                 | 0.05               | 337.80              | 0.48                 | 0.32               |
| 337.28              | 0.31                 | 0.05               | 337.81              | 0.48                 | 0.32               |
| 337.29              | 0.31                 | 0.06               | 337.82              | <b>0.48</b>          | 0.33               |
| 337.30              | 0.32                 | 0.06               | 337.83              | 0.48                 | 0.33               |
| 337.31              | 0.33                 | 0.06               | 337.84              | 0.48                 | 0.33               |
| 337.32              | 0.33                 | 0.07               | 337.85              | 0.48                 | 0.34               |
| 337.33              | 0.34                 | 0.07               | 337.86              | 0.48                 | 0.34               |
| 337.34              | 0.34                 | 0.08               | 337.87              | 0.48                 | 0.34               |
| 337.35              | 0.35                 | 0.08               | 337.88              | 0.48                 | 0.35               |
| 337.36              | 0.35                 | 0.09               | 337.89              | 0.47                 | 0.35               |
| 337.37              | 0.36                 | 0.09               | 337.90              | 0.47                 | 0.35               |
| 337.38              | 0.36                 | 0.10               | 337.91              | 0.47                 | 0.35               |
| 337.39              | 0.37                 | 0.10               | 337.92              | 0.47                 | 0.35               |
| 337.40              | 0.37                 | 0.11               | 337.93              | 0.47                 | 0.35               |
| 337.41              | 0.38                 | 0.11               | 337.94              | 0.47                 | 0.35               |
| 337.42              | 0.38                 | 0.12               | 337.95              | 0.46                 | <b>0.35</b>        |
| 337.43              | 0.39                 | 0.12               | 337.96              | 0.46                 | 0.35               |
| 337.44              | 0.39                 | 0.13               | 337.97              | 0.46                 | 0.35               |
| 337.45              | 0.40                 | 0.13               | 337.98              | 0.45                 | 0.35               |
| 337.46              | 0.40                 | 0.14               | 337.99              | 0.45                 | 0.35               |
| 337.47              | 0.40                 | 0.14               | 338.00              | 0.44                 | 0.34               |
| 337.48              | 0.41                 | 0.15               | 338.01              | 0.42                 | 0.33               |
| 337.49              | 0.41                 | 0.15               |                     |                      |                    |
| 337.50              | 0.42                 | 0.16               |                     |                      |                    |
| 337.51              | 0.42                 | 0.16               |                     |                      |                    |
| 337.52              | 0.42                 | 0.17               |                     |                      |                    |
| 337.53              | 0.43                 | 0.18               |                     |                      |                    |

**Stage-Area-Storage for Reach R12: 12" Culvert Pond Discharge**

| Elevation<br>(feet) | End-Area<br>(sq-ft) | Storage<br>(cubic-feet) | Elevation<br>(feet) | End-Area<br>(sq-ft) | Storage<br>(cubic-feet) |
|---------------------|---------------------|-------------------------|---------------------|---------------------|-------------------------|
| 337.01              | 0.0                 | 0                       | 337.54              | 0.4                 | 58                      |
| 337.02              | 0.0                 | 0                       | 337.55              | 0.4                 | 59                      |
| 337.03              | 0.0                 | 1                       | 337.56              | 0.4                 | 61                      |
| 337.04              | 0.0                 | 1                       | 337.57              | 0.5                 | 62                      |
| 337.05              | 0.0                 | 1                       | 337.58              | 0.5                 | 63                      |
| 337.06              | 0.0                 | 2                       | 337.59              | 0.5                 | 65                      |
| 337.07              | 0.0                 | 3                       | 337.60              | 0.5                 | 66                      |
| 337.08              | 0.0                 | 3                       | 337.61              | 0.5                 | 67                      |
| 337.09              | 0.0                 | 4                       | 337.62              | 0.5                 | 69                      |
| 337.10              | 0.0                 | 5                       | 337.63              | 0.5                 | 70                      |
| 337.11              | 0.0                 | 6                       | 337.64              | 0.5                 | 71                      |
| 337.12              | 0.0                 | 6                       | 337.65              | 0.5                 | 73                      |
| 337.13              | 0.1                 | 7                       | 337.66              | 0.5                 | 74                      |
| 337.14              | 0.1                 | 8                       | 337.67              | 0.5                 | 75                      |
| 337.15              | 0.1                 | 9                       | 337.68              | 0.6                 | 77                      |
| 337.16              | 0.1                 | 10                      | 337.69              | 0.6                 | 78                      |
| 337.17              | 0.1                 | 11                      | 337.70              | 0.6                 | 79                      |
| 337.18              | 0.1                 | 12                      | 337.71              | 0.6                 | 80                      |
| 337.19              | 0.1                 | 13                      | 337.72              | 0.6                 | 82                      |
| 337.20              | 0.1                 | 14                      | 337.73              | 0.6                 | 83                      |
| 337.21              | 0.1                 | 15                      | 337.74              | 0.6                 | 84                      |
| 337.22              | 0.1                 | 16                      | 337.75              | 0.6                 | 85                      |
| 337.23              | 0.1                 | 18                      | 337.76              | 0.6                 | 87                      |
| 337.24              | 0.1                 | 19                      | 337.77              | 0.6                 | 88                      |
| 337.25              | 0.1                 | 20                      | 337.78              | 0.6                 | 89                      |
| 337.26              | 0.2                 | 21                      | 337.79              | 0.7                 | 90                      |
| 337.27              | 0.2                 | 22                      | 337.80              | 0.7                 | 91                      |
| 337.28              | 0.2                 | 23                      | 337.81              | 0.7                 | 92                      |
| 337.29              | 0.2                 | 25                      | 337.82              | 0.7                 | 93                      |
| 337.30              | 0.2                 | 26                      | 337.83              | 0.7                 | 94                      |
| 337.31              | 0.2                 | 27                      | 337.84              | 0.7                 | 95                      |
| 337.32              | 0.2                 | 28                      | 337.85              | 0.7                 | 96                      |
| 337.33              | 0.2                 | 30                      | 337.86              | 0.7                 | 97                      |
| 337.34              | 0.2                 | 31                      | 337.87              | 0.7                 | 98                      |
| 337.35              | 0.2                 | 32                      | 337.88              | 0.7                 | 99                      |
| 337.36              | 0.2                 | 34                      | 337.89              | 0.7                 | 100                     |
| 337.37              | 0.3                 | 35                      | 337.90              | 0.7                 | 101                     |
| 337.38              | 0.3                 | 36                      | 337.91              | 0.7                 | 102                     |
| 337.39              | 0.3                 | 38                      | 337.92              | 0.8                 | 103                     |
| 337.40              | 0.3                 | 39                      | 337.93              | 0.8                 | 104                     |
| 337.41              | 0.3                 | 40                      | 337.94              | 0.8                 | 104                     |
| 337.42              | 0.3                 | 42                      | 337.95              | 0.8                 | 105                     |
| 337.43              | 0.3                 | 43                      | 337.96              | 0.8                 | 106                     |
| 337.44              | 0.3                 | 44                      | 337.97              | 0.8                 | 106                     |
| 337.45              | 0.3                 | 46                      | 337.98              | 0.8                 | 107                     |
| 337.46              | 0.3                 | 47                      | 337.99              | 0.8                 | 107                     |
| 337.47              | 0.4                 | 48                      | 338.00              | 0.8                 | 107                     |
| 337.48              | 0.4                 | 50                      | 338.01              | <b>0.8</b>          | <b>108</b>              |
| 337.49              | 0.4                 | 51                      |                     |                     |                         |
| 337.50              | 0.4                 | 52                      |                     |                     |                         |
| 337.51              | 0.4                 | 54                      |                     |                     |                         |
| 337.52              | 0.4                 | 55                      |                     |                     |                         |
| 337.53              | 0.4                 | 57                      |                     |                     |                         |

**Summary for Reach R7: Proposed RRv Swale**

Inflow Area = 5.515 ac, 54.87% Impervious, Inflow Depth = 4.53" for 100-yr event  
 Inflow = 28.94 cfs @ 12.10 hrs, Volume= 2.082 af  
 Outflow = 28.10 cfs @ 12.13 hrs, Volume= 2.082 af, Atten= 3%, Lag= 1.9 min  
 Routed to Pond 5P : Proposed Infiltration Basin

Routing by Dyn-Stor-Ind method, Time Span= 0.00-100.00 hrs, dt= 0.05 hrs / 2  
 Max. Velocity= 2.05 fps, Min. Travel Time= 2.6 min  
 Avg. Velocity = 0.56 fps, Avg. Travel Time= 9.5 min

Peak Storage= 4,345 cf @ 12.13 hrs  
 Average Depth at Peak Storage= 1.57' , Surface Width= 13.42'  
 Bank-Full Depth= 1.75' Flow Area= 16.2 sf, Capacity= 35.37 cfs

4.00' x 1.75' deep channel, n= 0.080 Earth, long dense weeds  
 Side Slope Z-value= 3.0 ' / ' Top Width= 14.50'  
 Length= 318.0' Slope= 0.0126 ' / '  
 Inlet Invert= 335.00', Outlet Invert= 331.00'



**Reach R7: Proposed RRv Swale**

Hydrograph

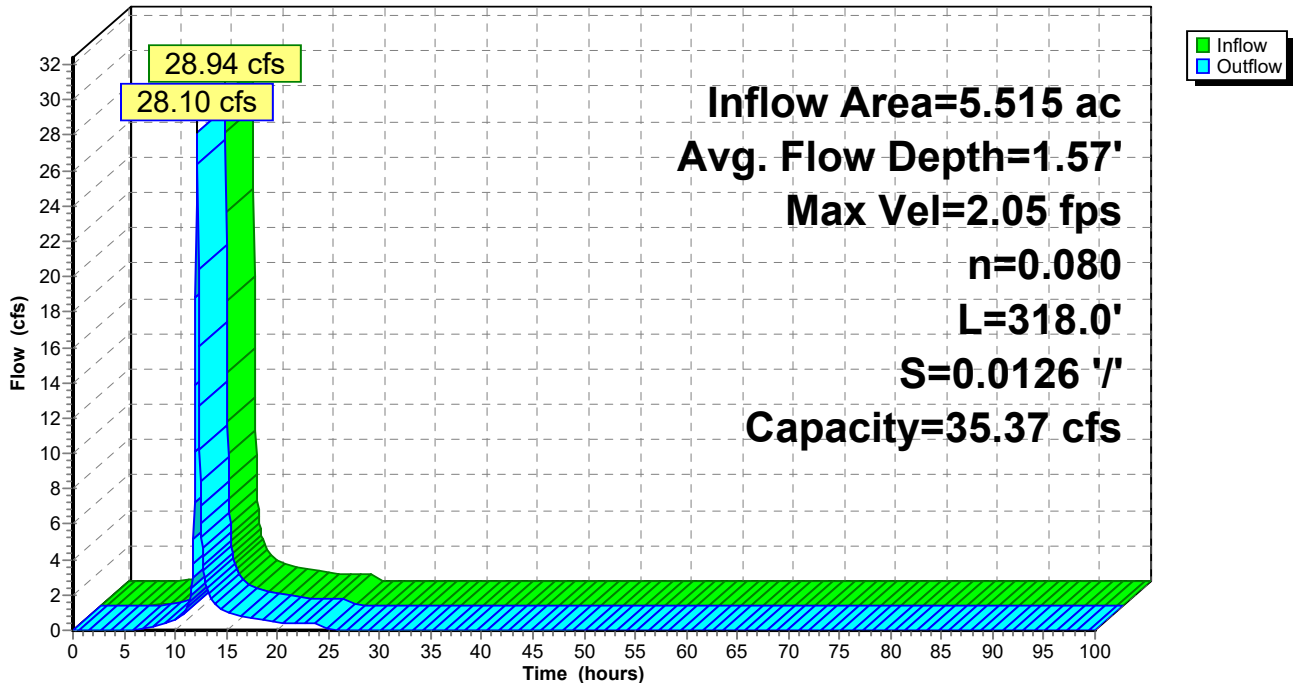

**Reach R7: Proposed RRv Swale**

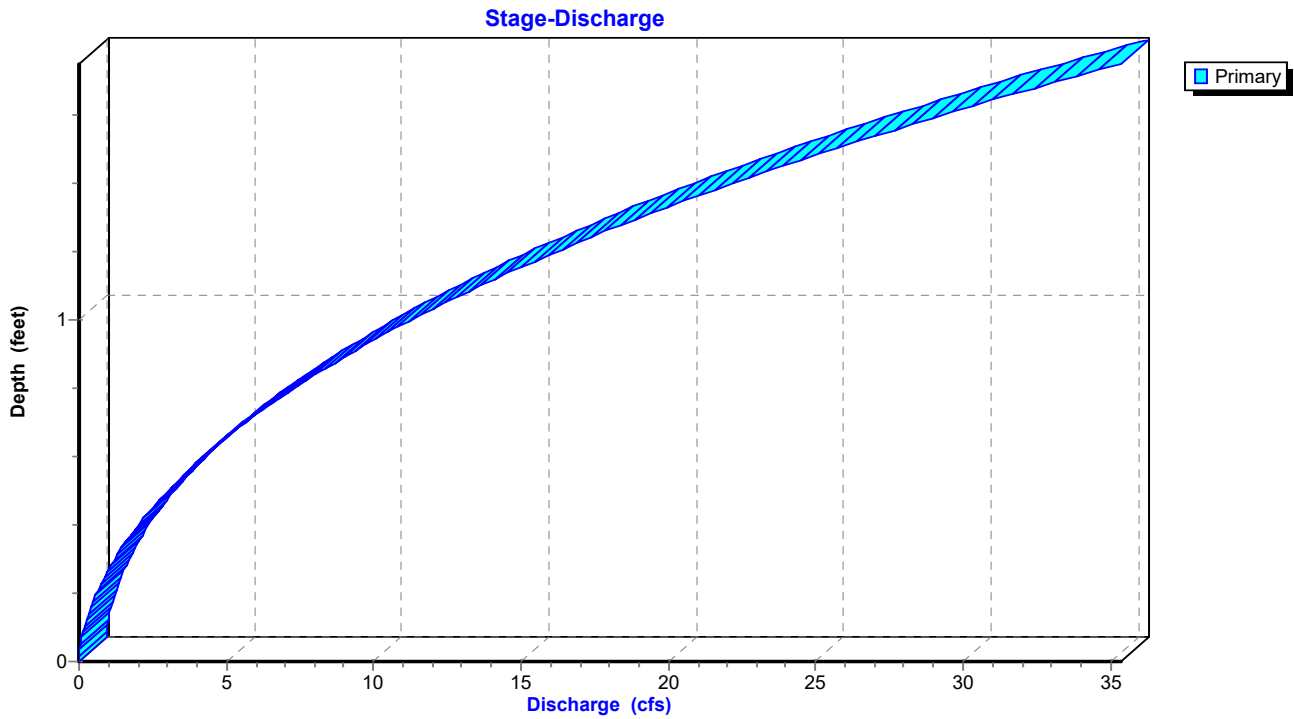

**Reach R7: Proposed RRv Swale**

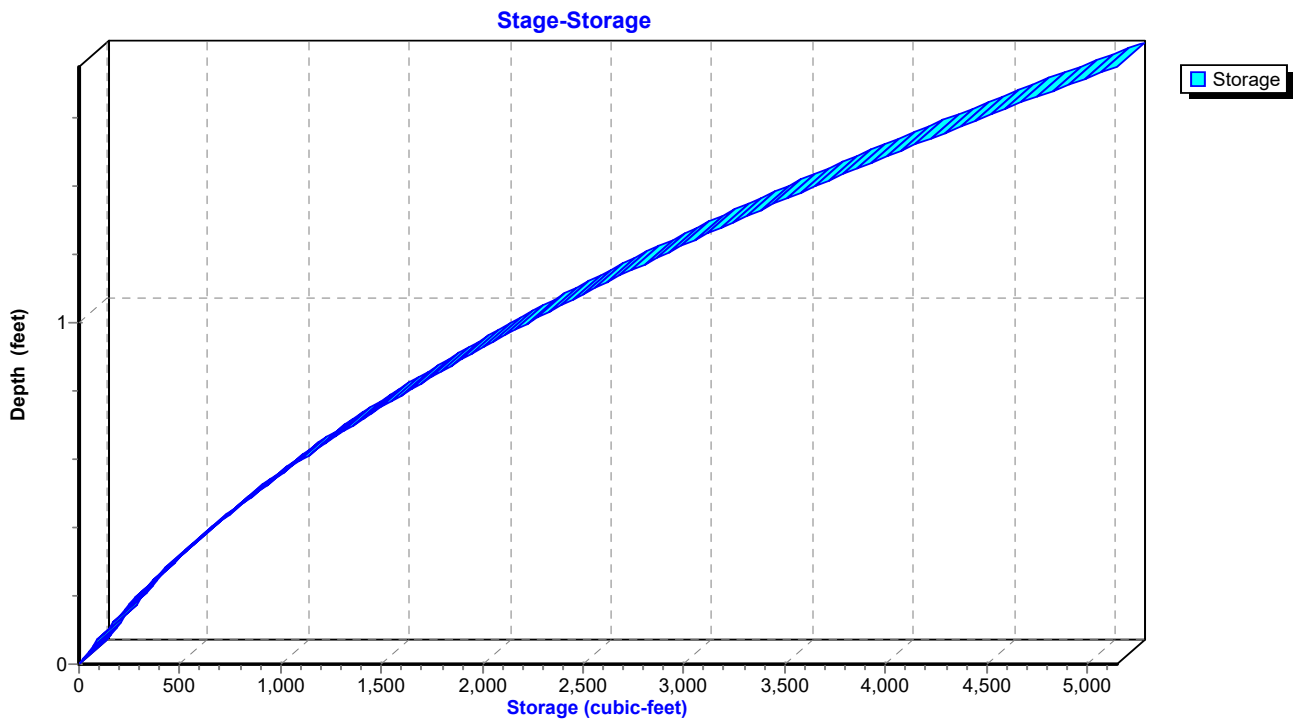

**Hydrograph for Reach R7: Proposed RRv Swale**

| Time<br>(hours) | Inflow<br>(cfs) | Storage<br>(cubic-feet) | Elevation<br>(feet) | Outflow<br>(cfs) |
|-----------------|-----------------|-------------------------|---------------------|------------------|
| 0.00            | 0.00            | 0                       | 335.00              | 0.00             |
| 2.50            | 0.00            | 0                       | 335.00              | 0.00             |
| 5.00            | 0.01            | 3                       | 335.00              | 0.00             |
| 7.50            | 0.19            | 133                     | 335.10              | 0.18             |
| 10.00           | <b>0.61</b>     | <b>287</b>              | <b>335.20</b>       | <b>0.58</b>      |
| 12.50           | <b>6.06</b>     | <b>1,594</b>            | <b>335.79</b>       | <b>7.08</b>      |
| 15.00           | 1.03            | 423                     | 335.28              | 1.05             |
| 17.50           | 0.65            | 310                     | 335.21              | 0.66             |
| 20.00           | 0.45            | 244                     | 335.17              | 0.46             |
| 22.50           | 0.39            | 222                     | 335.16              | 0.39             |
| 25.00           | 0.00            | 27                      | 335.02              | 0.01             |
| 27.50           | 0.00            | 1                       | 335.00              | 0.00             |
| 30.00           | 0.00            | 0                       | 335.00              | 0.00             |
| 32.50           | 0.00            | 0                       | 335.00              | 0.00             |
| 35.00           | 0.00            | 0                       | 335.00              | 0.00             |
| 37.50           | 0.00            | 0                       | 335.00              | 0.00             |
| 40.00           | 0.00            | 0                       | 335.00              | 0.00             |
| 42.50           | 0.00            | 0                       | 335.00              | 0.00             |
| 45.00           | 0.00            | 0                       | 335.00              | 0.00             |
| 47.50           | 0.00            | 0                       | 335.00              | 0.00             |
| 50.00           | 0.00            | 0                       | 335.00              | 0.00             |
| 52.50           | 0.00            | 0                       | 335.00              | 0.00             |
| 55.00           | 0.00            | 0                       | 335.00              | 0.00             |
| 57.50           | 0.00            | 0                       | 335.00              | 0.00             |
| 60.00           | 0.00            | 0                       | 335.00              | 0.00             |
| 62.50           | 0.00            | 0                       | 335.00              | 0.00             |
| 65.00           | 0.00            | 0                       | 335.00              | 0.00             |
| 67.50           | 0.00            | 0                       | 335.00              | 0.00             |
| 70.00           | 0.00            | 0                       | 335.00              | 0.00             |
| 72.50           | 0.00            | 0                       | 335.00              | 0.00             |
| 75.00           | 0.00            | 0                       | 335.00              | 0.00             |
| 77.50           | 0.00            | 0                       | 335.00              | 0.00             |
| 80.00           | 0.00            | 0                       | 335.00              | 0.00             |
| 82.50           | 0.00            | 0                       | 335.00              | 0.00             |
| 85.00           | 0.00            | 0                       | 335.00              | 0.00             |
| 87.50           | 0.00            | 0                       | 335.00              | 0.00             |
| 90.00           | 0.00            | 0                       | 335.00              | 0.00             |
| 92.50           | 0.00            | 0                       | 335.00              | 0.00             |
| 95.00           | 0.00            | 0                       | 335.00              | 0.00             |
| 97.50           | 0.00            | 0                       | 335.00              | 0.00             |
| 100.00          | 0.00            | 0                       | 335.00              | 0.00             |

**Stage-Discharge for Reach R7: Proposed RRv Swale**

| Elevation<br>(feet) | Velocity<br>(ft/sec) | Discharge<br>(cfs) | Elevation<br>(feet) | Velocity<br>(ft/sec) | Discharge<br>(cfs) |
|---------------------|----------------------|--------------------|---------------------|----------------------|--------------------|
| 335.00              | 0.00                 | 0.00               | 336.06              | 1.66                 | 12.63              |
| 335.02              | 0.15                 | 0.01               | 336.08              | 1.68                 | 13.11              |
| 335.04              | 0.24                 | 0.04               | 336.10              | 1.69                 | 13.60              |
| 335.06              | 0.31                 | 0.08               | 336.12              | 1.71                 | 14.10              |
| 335.08              | 0.37                 | 0.13               | 336.14              | 1.73                 | 14.61              |
| 335.10              | 0.43                 | 0.18               | 336.16              | 1.74                 | 15.13              |
| 335.12              | 0.48                 | 0.25               | 336.18              | 1.76                 | 15.66              |
| 335.14              | 0.53                 | 0.33               | 336.20              | 1.78                 | 16.20              |
| 335.16              | 0.57                 | 0.41               | 336.22              | 1.79                 | 16.75              |
| 335.18              | 0.61                 | 0.50               | 336.24              | 1.81                 | 17.31              |
| 335.20              | 0.65                 | 0.60               | 336.26              | 1.82                 | 17.88              |
| 335.22              | 0.69                 | 0.71               | 336.28              | 1.84                 | 18.46              |
| 335.24              | 0.72                 | 0.82               | 336.30              | 1.86                 | 19.05              |
| 335.26              | 0.76                 | 0.94               | 336.32              | 1.87                 | 19.66              |
| 335.28              | 0.79                 | 1.07               | 336.34              | 1.89                 | 20.27              |
| 335.30              | 0.83                 | 1.21               | 336.36              | 1.90                 | 20.90              |
| 335.32              | 0.86                 | 1.36               | 336.38              | 1.92                 | 21.53              |
| 335.34              | 0.89                 | 1.51               | 336.40              | 1.93                 | 22.18              |
| 335.36              | 0.92                 | 1.68               | 336.42              | 1.95                 | 22.84              |
| 335.38              | 0.94                 | 1.84               | 336.44              | 1.96                 | 23.51              |
| 335.40              | 0.97                 | 2.02               | 336.46              | 1.98                 | 24.19              |
| 335.42              | 1.00                 | 2.21               | 336.48              | 1.99                 | 24.88              |
| 335.44              | 1.02                 | 2.40               | 336.50              | 2.01                 | 25.59              |
| 335.46              | 1.05                 | 2.60               | 336.52              | 2.02                 | 26.30              |
| 335.48              | 1.08                 | 2.81               | 336.54              | 2.04                 | 27.03              |
| 335.50              | 1.10                 | 3.03               | 336.56              | 2.05                 | 27.77              |
| 335.52              | 1.12                 | 3.25               | 336.58              | 2.07                 | 28.52              |
| 335.54              | 1.15                 | 3.49               | 336.60              | 2.08                 | 29.28              |
| 335.56              | 1.17                 | 3.73               | 336.62              | 2.09                 | 30.05              |
| 335.58              | 1.19                 | 3.98               | 336.64              | 2.11                 | 30.84              |
| 335.60              | 1.22                 | 4.24               | 336.66              | 2.12                 | 31.64              |
| 335.62              | 1.24                 | 4.50               | 336.68              | 2.14                 | 32.44              |
| 335.64              | 1.26                 | 4.78               | 336.70              | 2.15                 | 33.27              |
| 335.66              | 1.28                 | 5.06               | 336.72              | 2.16                 | 34.10              |
| 335.68              | 1.30                 | 5.35               | 336.74              | <b>2.18</b>          | <b>34.95</b>       |
| 335.70              | 1.32                 | 5.65               |                     |                      |                    |
| 335.72              | 1.34                 | 5.96               |                     |                      |                    |
| 335.74              | 1.36                 | 6.28               |                     |                      |                    |
| 335.76              | 1.38                 | 6.61               |                     |                      |                    |
| 335.78              | 1.40                 | 6.95               |                     |                      |                    |
| 335.80              | 1.42                 | 7.29               |                     |                      |                    |
| 335.82              | 1.44                 | 7.65               |                     |                      |                    |
| 335.84              | 1.46                 | 8.01               |                     |                      |                    |
| 335.86              | 1.48                 | 8.38               |                     |                      |                    |
| 335.88              | 1.50                 | 8.76               |                     |                      |                    |
| 335.90              | 1.52                 | 9.16               |                     |                      |                    |
| 335.92              | 1.54                 | 9.56               |                     |                      |                    |
| 335.94              | 1.55                 | 9.97               |                     |                      |                    |
| 335.96              | 1.57                 | 10.39              |                     |                      |                    |
| 335.98              | 1.59                 | 10.82              |                     |                      |                    |
| 336.00              | 1.61                 | 11.25              |                     |                      |                    |
| 336.02              | 1.63                 | 11.70              |                     |                      |                    |
| 336.04              | 1.64                 | 12.16              |                     |                      |                    |



**Stage-Area-Storage for Reach R7: Proposed RRv Swale**

| Elevation<br>(feet) | End-Area<br>(sq-ft) | Storage<br>(cubic-feet) | Elevation<br>(feet) | End-Area<br>(sq-ft) | Storage<br>(cubic-feet) |
|---------------------|---------------------|-------------------------|---------------------|---------------------|-------------------------|
| 335.00              | 0.0                 | 0                       | 336.06              | 7.6                 | 2,420                   |
| 335.02              | 0.1                 | 26                      | 336.08              | 7.8                 | 2,487                   |
| 335.04              | 0.2                 | 52                      | 336.10              | 8.0                 | 2,554                   |
| 335.06              | 0.3                 | 80                      | 336.12              | 8.2                 | 2,621                   |
| 335.08              | 0.3                 | 108                     | 336.14              | 8.5                 | 2,690                   |
| 335.10              | 0.4                 | 137                     | 336.16              | 8.7                 | 2,759                   |
| 335.12              | 0.5                 | 166                     | 336.18              | 8.9                 | 2,829                   |
| 335.14              | 0.6                 | 197                     | 336.20              | 9.1                 | 2,900                   |
| 335.16              | 0.7                 | 228                     | 336.22              | 9.3                 | 2,972                   |
| 335.18              | 0.8                 | 260                     | 336.24              | 9.6                 | 3,044                   |
| 335.20              | 0.9                 | 293                     | 336.26              | 9.8                 | 3,117                   |
| 335.22              | 1.0                 | 326                     | 336.28              | 10.0                | 3,191                   |
| 335.24              | 1.1                 | 360                     | 336.30              | 10.3                | 3,266                   |
| 335.26              | 1.2                 | 395                     | 336.32              | 10.5                | 3,341                   |
| 335.28              | 1.4                 | 431                     | 336.34              | 10.7                | 3,418                   |
| 335.30              | 1.5                 | 467                     | 336.36              | 11.0                | 3,494                   |
| 335.32              | 1.6                 | 505                     | 336.38              | 11.2                | 3,572                   |
| 335.34              | 1.7                 | 543                     | 336.40              | 11.5                | 3,651                   |
| 335.36              | 1.8                 | 582                     | 336.42              | 11.7                | 3,730                   |
| 335.38              | 2.0                 | 621                     | 336.44              | 12.0                | 3,810                   |
| 335.40              | 2.1                 | 661                     | 336.46              | 12.2                | 3,891                   |
| 335.42              | 2.2                 | 703                     | 336.48              | 12.5                | 3,972                   |
| 335.44              | 2.3                 | 744                     | 336.50              | 12.8                | 4,055                   |
| 335.46              | 2.5                 | 787                     | 336.52              | 13.0                | 4,138                   |
| 335.48              | 2.6                 | 830                     | 336.54              | 13.3                | 4,221                   |
| 335.50              | 2.8                 | 875                     | 336.56              | 13.5                | 4,306                   |
| 335.52              | 2.9                 | 919                     | 336.58              | 13.8                | 4,391                   |
| 335.54              | 3.0                 | 965                     | 336.60              | 14.1                | 4,478                   |
| 335.56              | 3.2                 | 1,011                   | 336.62              | 14.4                | 4,564                   |
| 335.58              | 3.3                 | 1,059                   | 336.64              | 14.6                | 4,652                   |
| 335.60              | 3.5                 | 1,107                   | 336.66              | 14.9                | 4,740                   |
| 335.62              | 3.6                 | 1,155                   | 336.68              | 15.2                | 4,830                   |
| 335.64              | 3.8                 | 1,205                   | 336.70              | 15.5                | 4,919                   |
| 335.66              | 3.9                 | 1,255                   | 336.72              | 15.8                | 5,010                   |
| 335.68              | 4.1                 | 1,306                   | 336.74              | <b>16.0</b>         | <b>5,102</b>            |
| 335.70              | 4.3                 | 1,358                   |                     |                     |                         |
| 335.72              | 4.4                 | 1,410                   |                     |                     |                         |
| 335.74              | 4.6                 | 1,464                   |                     |                     |                         |
| 335.76              | 4.8                 | 1,518                   |                     |                     |                         |
| 335.78              | 4.9                 | 1,573                   |                     |                     |                         |
| 335.80              | 5.1                 | 1,628                   |                     |                     |                         |
| 335.82              | 5.3                 | 1,685                   |                     |                     |                         |
| 335.84              | 5.5                 | 1,742                   |                     |                     |                         |
| 335.86              | 5.7                 | 1,800                   |                     |                     |                         |
| 335.88              | 5.8                 | 1,858                   |                     |                     |                         |
| 335.90              | 6.0                 | 1,918                   |                     |                     |                         |
| 335.92              | 6.2                 | 1,978                   |                     |                     |                         |
| 335.94              | 6.4                 | 2,039                   |                     |                     |                         |
| 335.96              | 6.6                 | 2,100                   |                     |                     |                         |
| 335.98              | 6.8                 | 2,163                   |                     |                     |                         |
| 336.00              | 7.0                 | 2,226                   |                     |                     |                         |
| 336.02              | 7.2                 | 2,290                   |                     |                     |                         |
| 336.04              | 7.4                 | 2,355                   |                     |                     |                         |

**Summary for Reach R8: Proposed RRv Swale**

Inflow Area = 2.075 ac, 33.06% Impervious, Inflow Depth = 1.42" for 100-yr event  
 Inflow = 1.15 cfs @ 12.83 hrs, Volume= 0.245 af  
 Outflow = 1.11 cfs @ 12.97 hrs, Volume= 0.245 af, Atten= 3%, Lag= 8.3 min  
 Routed to Pond 5P : Proposed Infiltration Basin

Routing by Dyn-Stor-Ind method, Time Span= 0.00-100.00 hrs, dt= 0.05 hrs / 2  
 Max. Velocity= 0.97 fps, Min. Travel Time= 9.8 min  
 Avg. Velocity = 0.36 fps, Avg. Travel Time= 26.5 min

Peak Storage= 655 cf @ 12.97 hrs  
 Average Depth at Peak Storage= 0.37' , Surface Width= 4.22'  
 Bank-Full Depth= 1.00' Flow Area= 5.0 sf, Capacity= 8.32 cfs

2.00' x 1.00' deep channel, n= 0.080 Earth, long dense weeds  
 Side Slope Z-value= 3.0 '/ Top Width= 8.00'  
 Length= 568.0' Slope= 0.0158 '/  
 Inlet Invert= 340.00', Outlet Invert= 331.00'



**Reach R8: Proposed RRv Swale**

Hydrograph

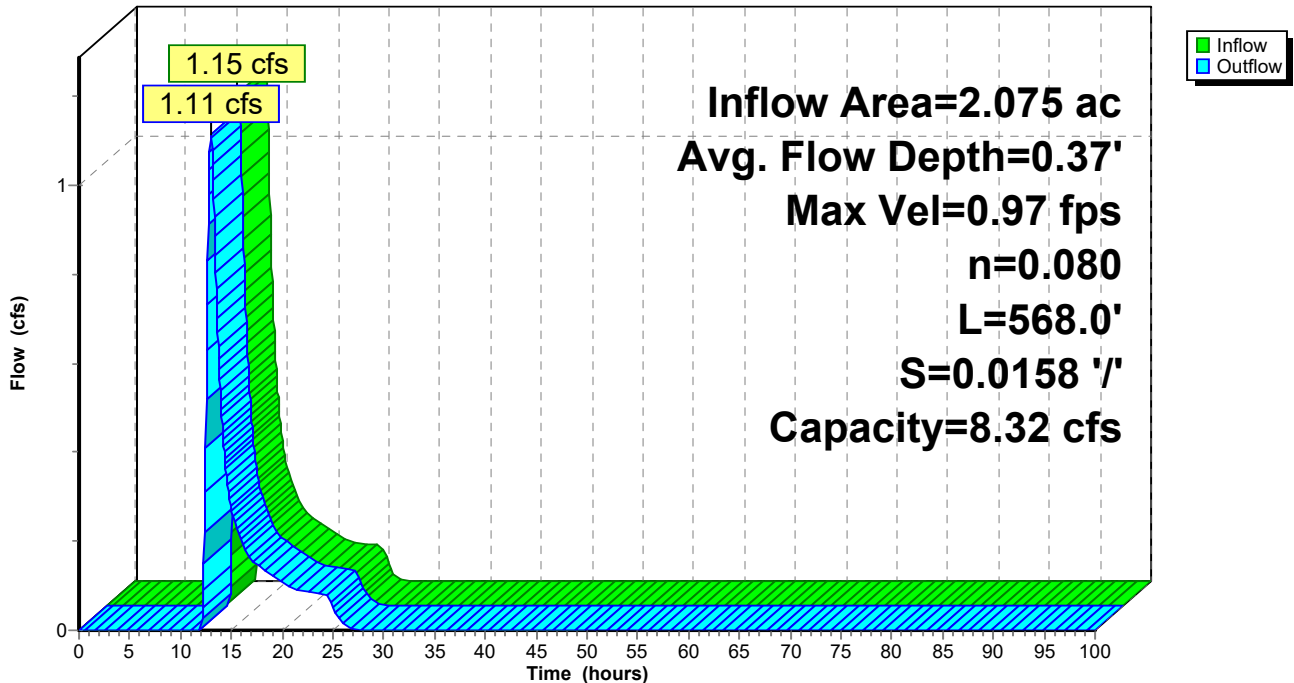

### Reach R8: Proposed RRv Swale

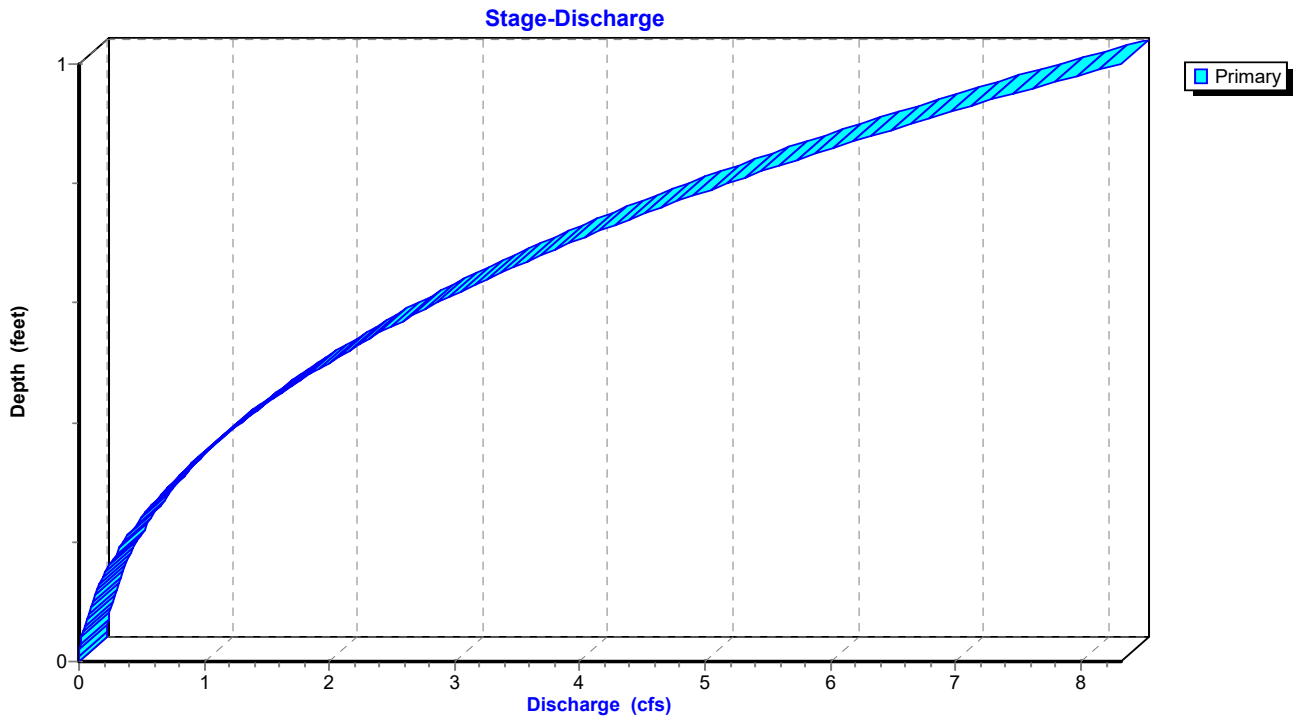

### Reach R8: Proposed RRv Swale

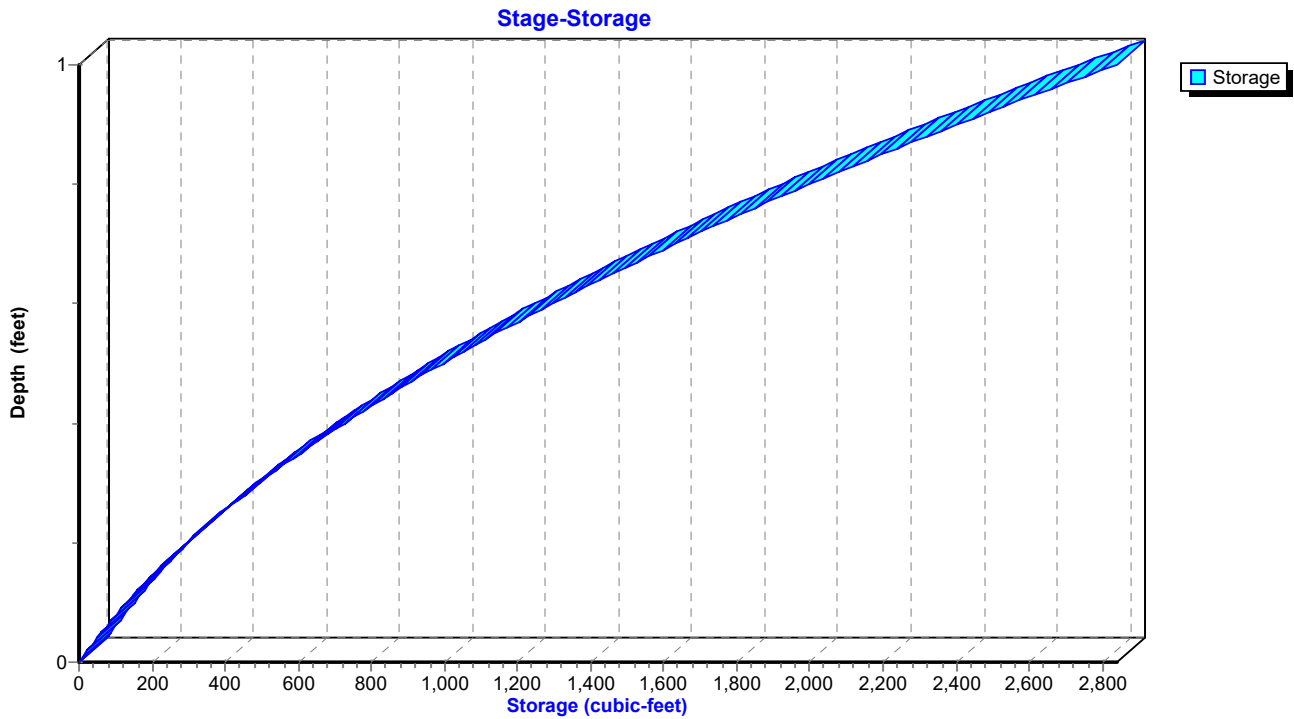

**Hydrograph for Reach R8: Proposed RRv Swale**

| Time<br>(hours) | Inflow<br>(cfs) | Storage<br>(cubic-feet) | Elevation<br>(feet) | Outflow<br>(cfs) |
|-----------------|-----------------|-------------------------|---------------------|------------------|
| 0.00            | 0.00            | 0                       | 340.00              | 0.00             |
| 2.50            | 0.00            | 0                       | 340.00              | 0.00             |
| 5.00            | 0.00            | 0                       | 340.00              | 0.00             |
| 7.50            | 0.00            | 0                       | 340.00              | 0.00             |
| 10.00           | 0.00            | 0                       | 340.00              | 0.00             |
| 12.50           | <b>0.83</b>     | <b>382</b>              | <b>340.25</b>       | <b>0.52</b>      |
| 15.00           | <b>0.25</b>     | <b>245</b>              | <b>340.17</b>       | <b>0.27</b>      |
| 17.50           | 0.14            | 162                     | 340.12              | 0.15             |
| 20.00           | 0.10            | 132                     | 340.10              | 0.11             |
| 22.50           | 0.08            | 114                     | 340.09              | 0.09             |
| 25.00           | 0.04            | 85                      | 340.07              | 0.05             |
| 27.50           | 0.00            | 11                      | 340.01              | 0.00             |
| 30.00           | 0.00            | 2                       | 340.00              | 0.00             |
| 32.50           | 0.00            | 0                       | 340.00              | 0.00             |
| 35.00           | 0.00            | 0                       | 340.00              | 0.00             |
| 37.50           | 0.00            | 0                       | 340.00              | 0.00             |
| 40.00           | 0.00            | 0                       | 340.00              | 0.00             |
| 42.50           | 0.00            | 0                       | 340.00              | 0.00             |
| 45.00           | 0.00            | 0                       | 340.00              | 0.00             |
| 47.50           | 0.00            | 0                       | 340.00              | 0.00             |
| 50.00           | 0.00            | 0                       | 340.00              | 0.00             |
| 52.50           | 0.00            | 0                       | 340.00              | 0.00             |
| 55.00           | 0.00            | 0                       | 340.00              | 0.00             |
| 57.50           | 0.00            | 0                       | 340.00              | 0.00             |
| 60.00           | 0.00            | 0                       | 340.00              | 0.00             |
| 62.50           | 0.00            | 0                       | 340.00              | 0.00             |
| 65.00           | 0.00            | 0                       | 340.00              | 0.00             |
| 67.50           | 0.00            | 0                       | 340.00              | 0.00             |
| 70.00           | 0.00            | 0                       | 340.00              | 0.00             |
| 72.50           | 0.00            | 0                       | 340.00              | 0.00             |
| 75.00           | 0.00            | 0                       | 340.00              | 0.00             |
| 77.50           | 0.00            | 0                       | 340.00              | 0.00             |
| 80.00           | 0.00            | 0                       | 340.00              | 0.00             |
| 82.50           | 0.00            | 0                       | 340.00              | 0.00             |
| 85.00           | 0.00            | 0                       | 340.00              | 0.00             |
| 87.50           | 0.00            | 0                       | 340.00              | 0.00             |
| 90.00           | 0.00            | 0                       | 340.00              | 0.00             |
| 92.50           | 0.00            | 0                       | 340.00              | 0.00             |
| 95.00           | 0.00            | 0                       | 340.00              | 0.00             |
| 97.50           | 0.00            | 0                       | 340.00              | 0.00             |
| 100.00          | 0.00            | 0                       | 340.00              | 0.00             |

**Stage-Discharge for Reach R8: Proposed RRv Swale**

| Elevation<br>(feet) | Velocity<br>(ft/sec) | Discharge<br>(cfs) | Elevation<br>(feet) | Velocity<br>(ft/sec) | Discharge<br>(cfs) |
|---------------------|----------------------|--------------------|---------------------|----------------------|--------------------|
| 340.00              | 0.00                 | 0.00               | 340.53              | 1.17                 | 2.23               |
| 340.01              | 0.11                 | 0.00               | 340.54              | 1.19                 | 2.32               |
| 340.02              | 0.17                 | 0.01               | 340.55              | 1.20                 | 2.40               |
| 340.03              | 0.22                 | 0.01               | 340.56              | 1.21                 | 2.49               |
| 340.04              | 0.26                 | 0.02               | 340.57              | 1.22                 | 2.58               |
| 340.05              | 0.30                 | 0.03               | 340.58              | 1.23                 | 2.67               |
| 340.06              | 0.34                 | 0.04               | 340.59              | 1.24                 | 2.77               |
| 340.07              | 0.37                 | 0.06               | 340.60              | 1.26                 | 2.86               |
| 340.08              | 0.40                 | 0.07               | 340.61              | 1.27                 | 2.96               |
| 340.09              | 0.43                 | 0.09               | 340.62              | 1.28                 | 3.06               |
| 340.10              | 0.46                 | 0.11               | 340.63              | 1.29                 | 3.16               |
| 340.11              | 0.49                 | 0.12               | 340.64              | 1.30                 | 3.26               |
| 340.12              | 0.51                 | 0.15               | 340.65              | 1.31                 | 3.37               |
| 340.13              | 0.54                 | 0.17               | 340.66              | 1.32                 | 3.47               |
| 340.14              | 0.56                 | 0.19               | 340.67              | 1.33                 | 3.58               |
| 340.15              | 0.58                 | 0.21               | 340.68              | 1.34                 | 3.69               |
| 340.16              | 0.61                 | 0.24               | 340.69              | 1.36                 | 3.81               |
| 340.17              | 0.63                 | 0.27               | 340.70              | 1.37                 | 3.92               |
| 340.18              | 0.65                 | 0.30               | 340.71              | 1.38                 | 4.04               |
| 340.19              | 0.67                 | 0.33               | 340.72              | 1.39                 | 4.16               |
| 340.20              | 0.69                 | 0.36               | 340.73              | 1.40                 | 4.28               |
| 340.21              | 0.71                 | 0.39               | 340.74              | 1.41                 | 4.40               |
| 340.22              | 0.72                 | 0.42               | 340.75              | 1.42                 | 4.52               |
| 340.23              | 0.74                 | 0.46               | 340.76              | 1.43                 | 4.65               |
| 340.24              | 0.76                 | 0.50               | 340.77              | 1.44                 | 4.78               |
| 340.25              | 0.78                 | 0.53               | 340.78              | 1.45                 | 4.91               |
| 340.26              | 0.80                 | 0.57               | 340.79              | 1.46                 | 5.04               |
| 340.27              | 0.81                 | 0.62               | 340.80              | 1.47                 | 5.18               |
| 340.28              | 0.83                 | 0.66               | 340.81              | 1.48                 | 5.31               |
| 340.29              | 0.84                 | 0.70               | 340.82              | 1.49                 | 5.45               |
| 340.30              | 0.86                 | 0.75               | 340.83              | 1.50                 | 5.59               |
| 340.31              | 0.88                 | 0.80               | 340.84              | 1.51                 | 5.73               |
| 340.32              | 0.89                 | 0.84               | 340.85              | 1.52                 | 5.88               |
| 340.33              | 0.91                 | 0.89               | 340.86              | 1.53                 | 6.03               |
| 340.34              | 0.92                 | 0.95               | 340.87              | 1.54                 | 6.18               |
| 340.35              | 0.94                 | 1.00               | 340.88              | 1.55                 | 6.33               |
| 340.36              | 0.95                 | 1.05               | 340.89              | 1.56                 | 6.48               |
| 340.37              | 0.96                 | 1.11               | 340.90              | 1.57                 | 6.64               |
| 340.38              | 0.98                 | 1.17               | 340.91              | 1.58                 | 6.80               |
| 340.39              | 0.99                 | 1.23               | 340.92              | 1.59                 | 6.96               |
| 340.40              | 1.01                 | 1.29               | 340.93              | 1.60                 | 7.12               |
| 340.41              | 1.02                 | 1.35               | 340.94              | 1.61                 | 7.29               |
| 340.42              | 1.03                 | 1.42               | 340.95              | 1.62                 | 7.45               |
| 340.43              | 1.05                 | 1.48               | 340.96              | 1.63                 | 7.62               |
| 340.44              | 1.06                 | 1.55               | 340.97              | 1.64                 | 7.79               |
| 340.45              | 1.07                 | 1.62               | 340.98              | 1.65                 | 7.97               |
| 340.46              | 1.09                 | 1.69               | 340.99              | 1.66                 | 8.14               |
| 340.47              | 1.10                 | 1.76               | 341.00              | <b>1.66</b>          | <b>8.32</b>        |
| 340.48              | 1.11                 | 1.84               |                     |                      |                    |
| 340.49              | 1.12                 | 1.91               |                     |                      |                    |
| 340.50              | 1.14                 | 1.99               |                     |                      |                    |
| 340.51              | 1.15                 | 2.07               |                     |                      |                    |
| 340.52              | 1.16                 | 2.15               |                     |                      |                    |

**Stage-Area-Storage for Reach R8: Proposed RRv Swale**

| Elevation<br>(feet) | End-Area<br>(sq-ft) | Storage<br>(cubic-feet) | Elevation<br>(feet) | End-Area<br>(sq-ft) | Storage<br>(cubic-feet) |
|---------------------|---------------------|-------------------------|---------------------|---------------------|-------------------------|
| 340.00              | 0.0                 | 0                       | 340.53              | 1.9                 | 1,081                   |
| 340.01              | 0.0                 | 12                      | 340.54              | 2.0                 | 1,110                   |
| 340.02              | 0.0                 | 23                      | 340.55              | 2.0                 | 1,140                   |
| 340.03              | 0.1                 | 36                      | 340.56              | 2.1                 | 1,171                   |
| 340.04              | 0.1                 | 48                      | 340.57              | 2.1                 | 1,201                   |
| 340.05              | 0.1                 | 61                      | 340.58              | 2.2                 | 1,232                   |
| 340.06              | 0.1                 | 74                      | 340.59              | 2.2                 | 1,263                   |
| 340.07              | 0.2                 | 88                      | 340.60              | 2.3                 | 1,295                   |
| 340.08              | 0.2                 | 102                     | 340.61              | 2.3                 | 1,327                   |
| 340.09              | 0.2                 | 116                     | 340.62              | 2.4                 | 1,359                   |
| 340.10              | 0.2                 | 131                     | 340.63              | 2.5                 | 1,392                   |
| 340.11              | 0.3                 | 146                     | 340.64              | 2.5                 | 1,425                   |
| 340.12              | 0.3                 | 161                     | 340.65              | 2.6                 | 1,458                   |
| 340.13              | 0.3                 | 176                     | 340.66              | 2.6                 | 1,492                   |
| 340.14              | 0.3                 | 192                     | 340.67              | 2.7                 | 1,526                   |
| 340.15              | 0.4                 | 209                     | 340.68              | 2.7                 | 1,560                   |
| 340.16              | 0.4                 | 225                     | 340.69              | 2.8                 | 1,595                   |
| 340.17              | 0.4                 | 242                     | 340.70              | 2.9                 | 1,630                   |
| 340.18              | 0.5                 | 260                     | 340.71              | 2.9                 | 1,666                   |
| 340.19              | 0.5                 | 277                     | 340.72              | 3.0                 | 1,701                   |
| 340.20              | 0.5                 | 295                     | 340.73              | 3.1                 | 1,737                   |
| 340.21              | 0.6                 | 314                     | 340.74              | 3.1                 | 1,774                   |
| 340.22              | 0.6                 | 332                     | 340.75              | 3.2                 | 1,811                   |
| 340.23              | 0.6                 | 351                     | 340.76              | 3.3                 | 1,848                   |
| 340.24              | 0.7                 | 371                     | 340.77              | 3.3                 | 1,885                   |
| 340.25              | 0.7                 | 391                     | 340.78              | 3.4                 | 1,923                   |
| 340.26              | 0.7                 | 411                     | 340.79              | 3.5                 | 1,961                   |
| 340.27              | 0.8                 | 431                     | 340.80              | 3.5                 | 1,999                   |
| 340.28              | 0.8                 | 452                     | 340.81              | 3.6                 | 2,038                   |
| 340.29              | 0.8                 | 473                     | 340.82              | 3.7                 | 2,077                   |
| 340.30              | 0.9                 | 494                     | 340.83              | 3.7                 | 2,117                   |
| 340.31              | 0.9                 | 516                     | 340.84              | 3.8                 | 2,157                   |
| 340.32              | 0.9                 | 538                     | 340.85              | 3.9                 | 2,197                   |
| 340.33              | 1.0                 | 560                     | 340.86              | 3.9                 | 2,237                   |
| 340.34              | 1.0                 | 583                     | 340.87              | 4.0                 | 2,278                   |
| 340.35              | 1.1                 | 606                     | 340.88              | 4.1                 | 2,319                   |
| 340.36              | 1.1                 | 630                     | 340.89              | 4.2                 | 2,361                   |
| 340.37              | 1.2                 | 654                     | 340.90              | 4.2                 | 2,403                   |
| 340.38              | 1.2                 | 678                     | 340.91              | 4.3                 | 2,445                   |
| 340.39              | 1.2                 | 702                     | 340.92              | 4.4                 | 2,487                   |
| 340.40              | 1.3                 | 727                     | 340.93              | 4.5                 | 2,530                   |
| 340.41              | 1.3                 | 752                     | 340.94              | 4.5                 | 2,573                   |
| 340.42              | 1.4                 | 778                     | 340.95              | 4.6                 | 2,617                   |
| 340.43              | 1.4                 | 804                     | 340.96              | 4.7                 | 2,661                   |
| 340.44              | 1.5                 | 830                     | 340.97              | 4.8                 | 2,705                   |
| 340.45              | 1.5                 | 856                     | 340.98              | 4.8                 | 2,750                   |
| 340.46              | 1.6                 | 883                     | 340.99              | 4.9                 | 2,795                   |
| 340.47              | 1.6                 | 910                     | 341.00              | <b>5.0</b>          | <b>2,840</b>            |
| 340.48              | 1.7                 | 938                     |                     |                     |                         |
| 340.49              | 1.7                 | 966                     |                     |                     |                         |
| 340.50              | 1.8                 | 994                     |                     |                     |                         |
| 340.51              | 1.8                 | 1,023                   |                     |                     |                         |
| 340.52              | 1.9                 | 1,051                   |                     |                     |                         |

### Summary for Reach R9: Proposed RRV Swale

[55] Hint: Peak inflow is 109% of Manning's capacity

Inflow Area = 1.299 ac, 35.18% Impervious, Inflow Depth = 4.53" for 100-yr event  
Inflow = 8.73 cfs @ 12.01 hrs, Volume= 0.490 af  
Outflow = 5.91 cfs @ 12.10 hrs, Volume= 0.490 af, Atten= 32%, Lag= 5.5 min  
Routed to Pond 6P : Proposed Stormwater Pond

Routing by Dyn-Stor-Ind method, Time Span= 0.00-100.00 hrs, dt= 0.05 hrs / 2  
Max. Velocity= 1.03 fps, Min. Travel Time= 12.3 min  
Avg. Velocity = 0.22 fps, Avg. Travel Time= 57.3 min

Peak Storage= 4,369 cf @ 12.10 hrs  
Average Depth at Peak Storage= 1.09' , Surface Width= 8.52'  
Bank-Full Depth= 1.25' Flow Area= 7.2 sf, Capacity= 8.04 cfs

2.00' x 1.25' deep channel, n= 0.080 Earth, long dense weeds  
Side Slope Z-value= 3.0 '/' Top Width= 9.50'  
Length= 764.0' Slope= 0.0056 '/'  
Inlet Invert= 337.00', Outlet Invert= 332.75'

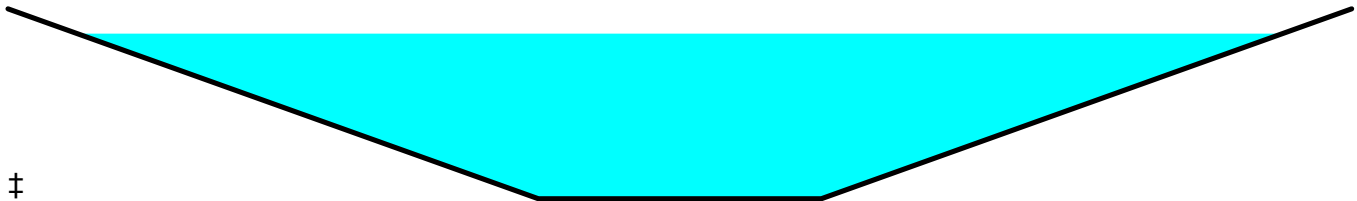

Reach R9: Proposed RRV Swale

Hydrograph

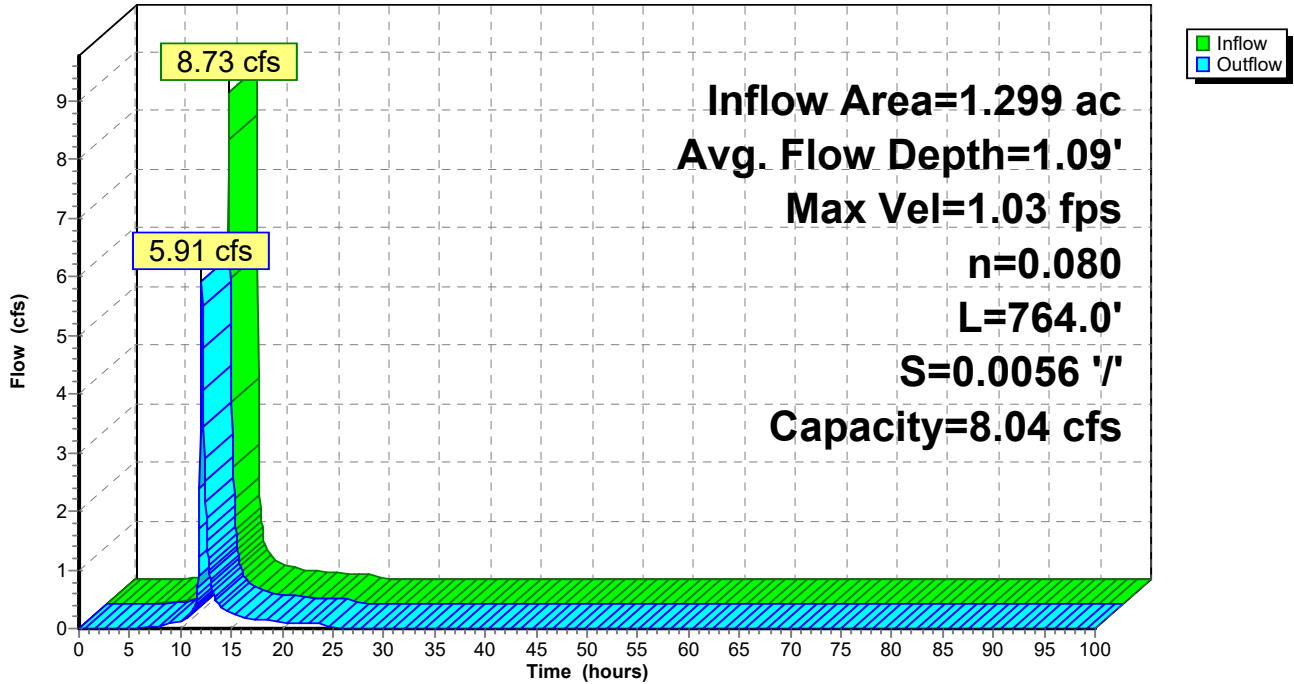

Reach R9: Proposed RRV Swale

Stage-Discharge

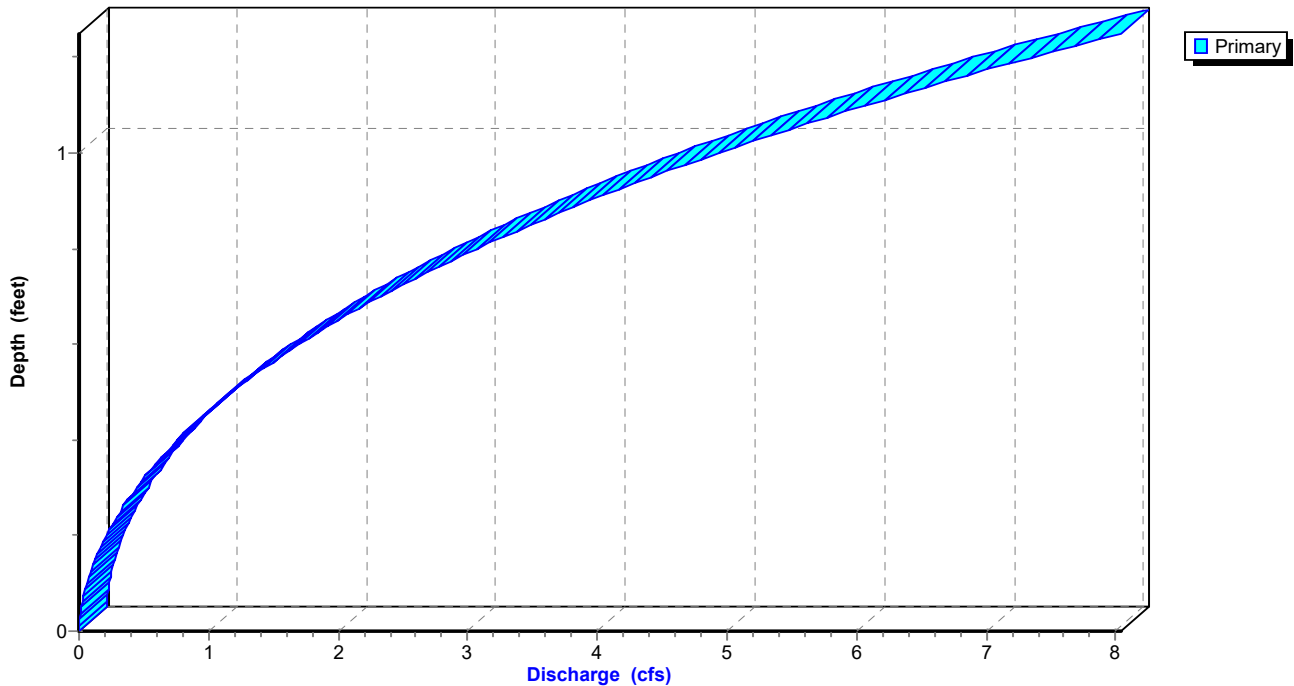



### Reach R9: Proposed RRV Swale

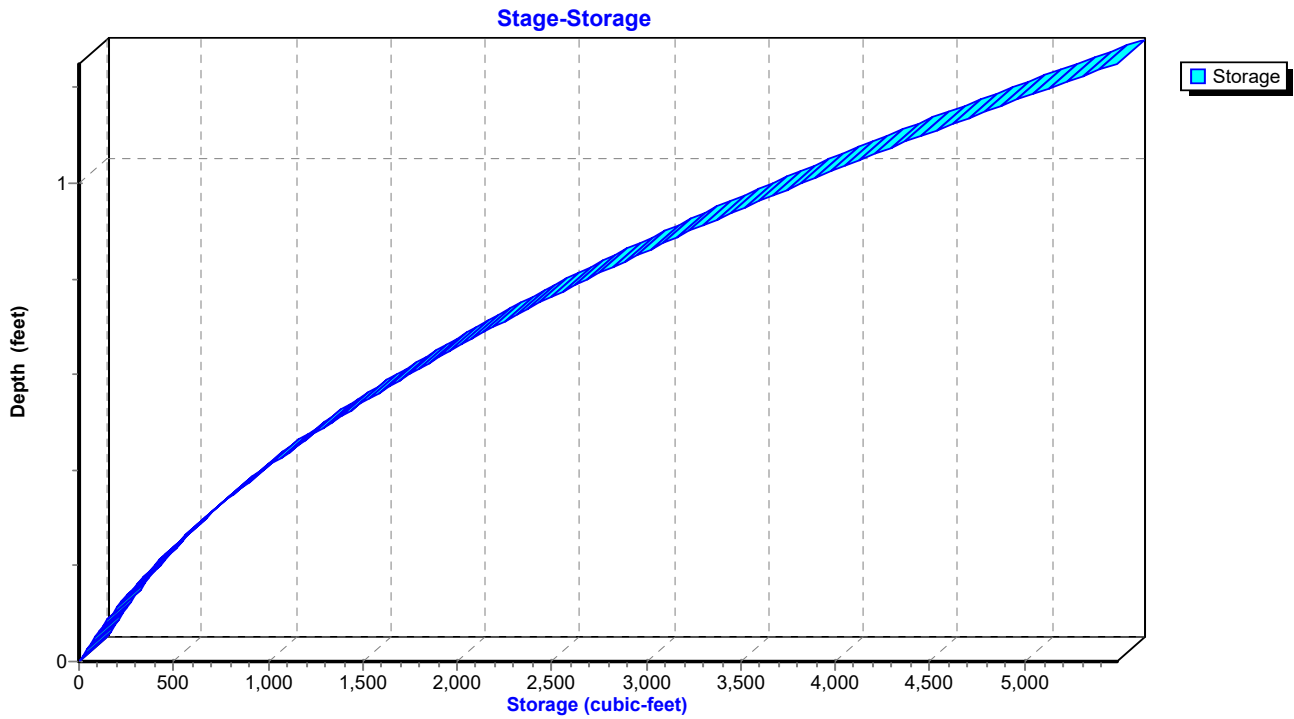

**Hydrograph for Reach R9: Proposed RRV Swale**

| Time<br>(hours) | Inflow<br>(cfs) | Storage<br>(cubic-feet) | Elevation<br>(feet) | Outflow<br>(cfs) |
|-----------------|-----------------|-------------------------|---------------------|------------------|
| 0.00            | 0.00            | 0                       | 337.00              | 0.00             |
| 2.50            | 0.00            | 0                       | 337.00              | 0.00             |
| 5.00            | 0.00            | 2                       | 337.00              | 0.00             |
| 7.50            | 0.05            | 115                     | 337.07              | 0.03             |
| 10.00           | <b>0.16</b>     | <b>281</b>              | <b>337.15</b>       | <b>0.13</b>      |
| 12.50           | <b>0.90</b>     | <b>1,886</b>            | <b>337.63</b>       | <b>1.89</b>      |
| 15.00           | 0.24            | 453                     | 337.22              | 0.26             |
| 17.50           | 0.15            | 325                     | 337.17              | 0.16             |
| 20.00           | 0.10            | 256                     | 337.14              | 0.11             |
| 22.50           | 0.09            | 228                     | 337.13              | 0.09             |
| 25.00           | 0.00            | 85                      | 337.05              | 0.02             |
| 27.50           | 0.00            | 21                      | 337.01              | 0.00             |
| 30.00           | 0.00            | 9                       | 337.01              | 0.00             |
| 32.50           | 0.00            | 4                       | 337.00              | 0.00             |
| 35.00           | 0.00            | 2                       | 337.00              | 0.00             |
| 37.50           | 0.00            | 1                       | 337.00              | 0.00             |
| 40.00           | 0.00            | 0                       | 337.00              | 0.00             |
| 42.50           | 0.00            | 0                       | 337.00              | 0.00             |
| 45.00           | 0.00            | 0                       | 337.00              | 0.00             |
| 47.50           | 0.00            | 0                       | 337.00              | 0.00             |
| 50.00           | 0.00            | 0                       | 337.00              | 0.00             |
| 52.50           | 0.00            | 0                       | 337.00              | 0.00             |
| 55.00           | 0.00            | 0                       | 337.00              | 0.00             |
| 57.50           | 0.00            | 0                       | 337.00              | 0.00             |
| 60.00           | 0.00            | 0                       | 337.00              | 0.00             |
| 62.50           | 0.00            | 0                       | 337.00              | 0.00             |
| 65.00           | 0.00            | 0                       | 337.00              | 0.00             |
| 67.50           | 0.00            | 0                       | 337.00              | 0.00             |
| 70.00           | 0.00            | 0                       | 337.00              | 0.00             |
| 72.50           | 0.00            | 0                       | 337.00              | 0.00             |
| 75.00           | 0.00            | 0                       | 337.00              | 0.00             |
| 77.50           | 0.00            | 0                       | 337.00              | 0.00             |
| 80.00           | 0.00            | 0                       | 337.00              | 0.00             |
| 82.50           | 0.00            | 0                       | 337.00              | 0.00             |
| 85.00           | 0.00            | 0                       | 337.00              | 0.00             |
| 87.50           | 0.00            | 0                       | 337.00              | 0.00             |
| 90.00           | 0.00            | 0                       | 337.00              | 0.00             |
| 92.50           | 0.00            | 0                       | 337.00              | 0.00             |
| 95.00           | 0.00            | 0                       | 337.00              | 0.00             |
| 97.50           | 0.00            | 0                       | 337.00              | 0.00             |
| 100.00          | 0.00            | 0                       | 337.00              | 0.00             |

**Stage-Discharge for Reach R9: Proposed RRV Swale**

| Elevation<br>(feet) | Velocity<br>(ft/sec) | Discharge<br>(cfs) | Elevation<br>(feet) | Velocity<br>(ft/sec) | Discharge<br>(cfs) | Elevation<br>(feet) | Velocity<br>(ft/sec) | Discharge<br>(cfs) |
|---------------------|----------------------|--------------------|---------------------|----------------------|--------------------|---------------------|----------------------|--------------------|
| 337.00              | 0.00                 | 0.00               | 337.53              | 0.70                 | 1.32               | 338.06              | 1.02                 | 5.60               |
| 337.01              | 0.06                 | 0.00               | 337.54              | 0.70                 | 1.37               | 338.07              | 1.02                 | 5.71               |
| 337.02              | 0.10                 | 0.00               | 337.55              | 0.71                 | 1.42               | 338.08              | 1.03                 | 5.83               |
| 337.03              | 0.13                 | 0.01               | 337.56              | 0.72                 | 1.48               | 338.09              | 1.04                 | 5.95               |
| 337.04              | 0.16                 | 0.01               | 337.57              | 0.72                 | 1.53               | 338.10              | 1.04                 | 6.07               |
| 337.05              | 0.18                 | 0.02               | 337.58              | 0.73                 | 1.58               | 338.11              | 1.05                 | 6.19               |
| 337.06              | 0.20                 | 0.03               | 337.59              | 0.74                 | 1.64               | 338.12              | 1.05                 | 6.31               |
| 337.07              | 0.22                 | 0.03               | 337.60              | 0.74                 | 1.70               | 338.13              | 1.06                 | 6.43               |
| 337.08              | 0.24                 | 0.04               | 337.61              | 0.75                 | 1.75               | 338.14              | 1.06                 | 6.56               |
| 337.09              | 0.26                 | 0.05               | 337.62              | 0.76                 | 1.81               | 338.15              | 1.07                 | 6.69               |
| 337.10              | 0.27                 | 0.06               | 337.63              | 0.76                 | 1.87               | 338.16              | 1.07                 | 6.82               |
| 337.11              | 0.29                 | 0.07               | 337.64              | 0.77                 | 1.93               | 338.17              | 1.08                 | 6.95               |
| 337.12              | 0.30                 | 0.09               | 337.65              | 0.78                 | 2.00               | 338.18              | 1.08                 | 7.08               |
| 337.13              | 0.32                 | 0.10               | 337.66              | 0.78                 | 2.06               | 338.19              | 1.09                 | 7.21               |
| 337.14              | 0.33                 | 0.11               | 337.67              | 0.79                 | 2.12               | 338.20              | 1.09                 | 7.35               |
| 337.15              | 0.35                 | 0.13               | 337.68              | 0.80                 | 2.19               | 338.21              | 1.10                 | 7.48               |
| 337.16              | 0.36                 | 0.14               | 337.69              | 0.80                 | 2.26               | 338.22              | 1.10                 | 7.62               |
| 337.17              | 0.37                 | 0.16               | 337.70              | 0.81                 | 2.32               | 338.23              | 1.11                 | 7.76               |
| 337.18              | 0.38                 | 0.18               | 337.71              | 0.82                 | 2.39               | 338.24              | 1.11                 | 7.90               |
| 337.19              | 0.40                 | 0.19               | 337.72              | 0.82                 | 2.46               | 338.25              | <b>1.12</b>          | <b>8.04</b>        |
| 337.20              | 0.41                 | 0.21               | 337.73              | 0.83                 | 2.53               |                     |                      |                    |
| 337.21              | 0.42                 | 0.23               | 337.74              | 0.83                 | 2.61               |                     |                      |                    |
| 337.22              | 0.43                 | 0.25               | 337.75              | 0.84                 | 2.68               |                     |                      |                    |
| 337.23              | 0.44                 | 0.27               | 337.76              | 0.85                 | 2.75               |                     |                      |                    |
| 337.24              | 0.45                 | 0.29               | 337.77              | 0.85                 | 2.83               |                     |                      |                    |
| 337.25              | 0.46                 | 0.32               | 337.78              | 0.86                 | 2.91               |                     |                      |                    |
| 337.26              | 0.47                 | 0.34               | 337.79              | 0.87                 | 2.99               |                     |                      |                    |
| 337.27              | 0.48                 | 0.37               | 337.80              | 0.87                 | 3.07               |                     |                      |                    |
| 337.28              | 0.49                 | 0.39               | 337.81              | 0.88                 | 3.15               |                     |                      |                    |
| 337.29              | 0.50                 | 0.42               | 337.82              | 0.88                 | 3.23               |                     |                      |                    |
| 337.30              | 0.51                 | 0.44               | 337.83              | 0.89                 | 3.31               |                     |                      |                    |
| 337.31              | 0.52                 | 0.47               | 337.84              | 0.89                 | 3.40               |                     |                      |                    |
| 337.32              | 0.53                 | 0.50               | 337.85              | 0.90                 | 3.48               |                     |                      |                    |
| 337.33              | 0.54                 | 0.53               | 337.86              | 0.91                 | 3.57               |                     |                      |                    |
| 337.34              | 0.55                 | 0.56               | 337.87              | 0.91                 | 3.66               |                     |                      |                    |
| 337.35              | 0.55                 | 0.59               | 337.88              | 0.92                 | 3.75               |                     |                      |                    |
| 337.36              | 0.56                 | 0.62               | 337.89              | 0.92                 | 3.84               |                     |                      |                    |
| 337.37              | 0.57                 | 0.66               | 337.90              | 0.93                 | 3.93               |                     |                      |                    |
| 337.38              | 0.58                 | 0.69               | 337.91              | 0.94                 | 4.03               |                     |                      |                    |
| 337.39              | 0.59                 | 0.73               | 337.92              | 0.94                 | 4.12               |                     |                      |                    |
| 337.40              | 0.60                 | 0.76               | 337.93              | 0.95                 | 4.22               |                     |                      |                    |
| 337.41              | 0.60                 | 0.80               | 337.94              | 0.95                 | 4.32               |                     |                      |                    |
| 337.42              | 0.61                 | 0.84               | 337.95              | 0.96                 | 4.42               |                     |                      |                    |
| 337.43              | 0.62                 | 0.88               | 337.96              | 0.96                 | 4.52               |                     |                      |                    |
| 337.44              | 0.63                 | 0.92               | 337.97              | 0.97                 | 4.62               |                     |                      |                    |
| 337.45              | 0.64                 | 0.96               | 337.98              | 0.98                 | 4.72               |                     |                      |                    |
| 337.46              | 0.64                 | 1.00               | 337.99              | 0.98                 | 4.83               |                     |                      |                    |
| 337.47              | 0.65                 | 1.04               | 338.00              | 0.99                 | 4.93               |                     |                      |                    |
| 337.48              | 0.66                 | 1.09               | 338.01              | 0.99                 | 5.04               |                     |                      |                    |
| 337.49              | 0.67                 | 1.13               | 338.02              | 1.00                 | 5.15               |                     |                      |                    |
| 337.50              | 0.67                 | 1.18               | 338.03              | 1.00                 | 5.26               |                     |                      |                    |
| 337.51              | 0.68                 | 1.23               | 338.04              | 1.01                 | 5.37               |                     |                      |                    |
| 337.52              | 0.69                 | 1.27               | 338.05              | 1.01                 | 5.48               |                     |                      |                    |

**Stage-Area-Storage for Reach R9: Proposed RRV Swale**

| Elevation<br>(feet) | End-Area<br>(sq-ft) | Storage<br>(cubic-feet) | Elevation<br>(feet) | End-Area<br>(sq-ft) | Storage<br>(cubic-feet) |
|---------------------|---------------------|-------------------------|---------------------|---------------------|-------------------------|
| 337.00              | 0.0                 | 0                       | 338.06              | 5.5                 | 4,195                   |
| 337.02              | 0.0                 | 32                      | 338.08              | 5.7                 | 4,324                   |
| 337.04              | 0.1                 | 65                      | 338.10              | 5.8                 | 4,454                   |
| 337.06              | 0.1                 | 100                     | 338.12              | 6.0                 | 4,587                   |
| 337.08              | 0.2                 | 137                     | 338.14              | 6.2                 | 4,721                   |
| 337.10              | 0.2                 | 176                     | 338.16              | 6.4                 | 4,857                   |
| 337.12              | 0.3                 | 216                     | 338.18              | 6.5                 | 4,995                   |
| 337.14              | 0.3                 | 259                     | 338.20              | 6.7                 | 5,134                   |
| 337.16              | 0.4                 | 303                     | 338.22              | 6.9                 | 5,276                   |
| 337.18              | 0.5                 | 349                     | 338.24              | <b>7.1</b>          | <b>5,419</b>            |
| 337.20              | 0.5                 | 397                     |                     |                     |                         |
| 337.22              | 0.6                 | 447                     |                     |                     |                         |
| 337.24              | 0.7                 | 499                     |                     |                     |                         |
| 337.26              | 0.7                 | 552                     |                     |                     |                         |
| 337.28              | 0.8                 | 608                     |                     |                     |                         |
| 337.30              | 0.9                 | 665                     |                     |                     |                         |
| 337.32              | 0.9                 | 724                     |                     |                     |                         |
| 337.34              | 1.0                 | 785                     |                     |                     |                         |
| 337.36              | 1.1                 | 847                     |                     |                     |                         |
| 337.38              | 1.2                 | 912                     |                     |                     |                         |
| 337.40              | 1.3                 | 978                     |                     |                     |                         |
| 337.42              | 1.4                 | 1,046                   |                     |                     |                         |
| 337.44              | 1.5                 | 1,116                   |                     |                     |                         |
| 337.46              | 1.6                 | 1,188                   |                     |                     |                         |
| 337.48              | 1.7                 | 1,262                   |                     |                     |                         |
| 337.50              | 1.8                 | 1,337                   |                     |                     |                         |
| 337.52              | 1.9                 | 1,414                   |                     |                     |                         |
| 337.54              | 2.0                 | 1,494                   |                     |                     |                         |
| 337.56              | 2.1                 | 1,575                   |                     |                     |                         |
| 337.58              | 2.2                 | 1,657                   |                     |                     |                         |
| 337.60              | 2.3                 | 1,742                   |                     |                     |                         |
| 337.62              | 2.4                 | 1,828                   |                     |                     |                         |
| 337.64              | 2.5                 | 1,917                   |                     |                     |                         |
| 337.66              | 2.6                 | 2,007                   |                     |                     |                         |
| 337.68              | 2.7                 | 2,099                   |                     |                     |                         |
| 337.70              | 2.9                 | 2,193                   |                     |                     |                         |
| 337.72              | 3.0                 | 2,288                   |                     |                     |                         |
| 337.74              | 3.1                 | 2,386                   |                     |                     |                         |
| 337.76              | 3.3                 | 2,485                   |                     |                     |                         |
| 337.78              | 3.4                 | 2,586                   |                     |                     |                         |
| 337.80              | 3.5                 | 2,689                   |                     |                     |                         |
| 337.82              | 3.7                 | 2,794                   |                     |                     |                         |
| 337.84              | 3.8                 | 2,901                   |                     |                     |                         |
| 337.86              | 3.9                 | 3,009                   |                     |                     |                         |
| 337.88              | 4.1                 | 3,120                   |                     |                     |                         |
| 337.90              | 4.2                 | 3,232                   |                     |                     |                         |
| 337.92              | 4.4                 | 3,346                   |                     |                     |                         |
| 337.94              | 4.5                 | 3,462                   |                     |                     |                         |
| 337.96              | 4.7                 | 3,579                   |                     |                     |                         |
| 337.98              | 4.8                 | 3,699                   |                     |                     |                         |
| 338.00              | 5.0                 | 3,820                   |                     |                     |                         |
| 338.02              | 5.2                 | 3,943                   |                     |                     |                         |
| 338.04              | 5.3                 | 4,068                   |                     |                     |                         |

**Summary for Pond 4P: Proposed Stormwater Pond**

Inflow Area = 10.222 ac, 13.62% Impervious, Inflow Depth = 1.50" for 100-yr event  
 Inflow = 9.30 cfs @ 12.43 hrs, Volume= 1.274 af  
 Outflow = 9.29 cfs @ 12.45 hrs, Volume= 1.273 af, Atten= 0%, Lag= 1.3 min  
 Primary = 2.01 cfs @ 12.45 hrs, Volume= 0.798 af  
 Routed to Reach R12 : 12" Culvert Pond Discharge  
 Secondary = 7.28 cfs @ 12.45 hrs, Volume= 0.475 af  
 Routed to Link AP3 : Analysis Point 3

Routing by Dyn-Stor-Ind method, Time Span= 0.00-100.00 hrs, dt= 0.05 hrs / 2  
 Starting Elev= 337.00' Surf.Area= 1,864 sf Storage= 1,362 cf  
 Peak Elev= 338.72' @ 12.45 hrs Surf.Area= 7,442 sf Storage= 6,223 cf (4,862 cf above start)

Plug-Flow detention time= 119.3 min calculated for 1.242 af (97% of inflow)  
 Center-of-Mass det. time= 98.2 min ( 1,009.4 - 911.2 )

| Volume | Invert  | Avail.Storage | Storage Description                                 |
|--------|---------|---------------|---|
| #1     | 338.50' | 5,344 cf      | <b>Upper Pond (Irregular)</b> Listed below (Recalc) |
| #2     | 335.00' | 3,537 cf      | <b>Micropool (Irregular)</b> Listed below (Recalc)  |
| #3     | 334.50' | 1,862 cf      | <b>Forebay (Irregular)</b> Listed below (Recalc)    |
|        |         | 10,742 cf     | Total Available Storage                             |

| Elevation (feet) | Surf.Area (sq-ft) | Perim. (feet) | Inc.Store (cubic-feet) | Cum.Store (cubic-feet) | Wet.Area (sq-ft) |
|------------------|-------------------|---------------|------------------------|------------------------|------------------|
| 338.50           | 3,608             | 353.0         | 0                      | 0                      | 3,608            |
| 339.00           | 4,127             | 266.0         | 1,932                  | 1,932                  | 7,896            |
| 339.75           | 4,983             | 287.0         | 3,411                  | 5,344                  | 8,843            |

| Elevation (feet) | Surf.Area (sq-ft) | Perim. (feet) | Inc.Store (cubic-feet) | Cum.Store (cubic-feet) | Wet.Area (sq-ft) |
|------------------|-------------------|---------------|------------------------|------------------------|------------------|
| 335.00           | 29                | 23.0          | 0                      | 0                      | 29               |
| 336.00           | 189               | 66.0          | 97                     | 97                     | 337              |
| 337.00           | 1,332             | 155.0         | 674                    | 772                    | 1,906            |
| 338.00           | 2,017             | 182.0         | 1,663                  | 2,434                  | 2,649            |
| 338.50           | 2,399             | 200.0         | 1,103                  | 3,537                  | 3,205            |

| Elevation (feet) | Surf.Area (sq-ft) | Perim. (feet) | Inc.Store (cubic-feet) | Cum.Store (cubic-feet) | Wet.Area (sq-ft) |
|------------------|-------------------|---------------|------------------------|------------------------|------------------|
| 334.50           | 3                 | 7.6           | 0                      | 0                      | 3                |
| 335.00           | 83                | 48.0          | 17                     | 17                     | 182              |
| 336.00           | 282               | 74.0          | 173                    | 190                    | 442              |
| 337.00           | 532               | 93.0          | 400                    | 590                    | 708              |
| 338.00           | 953               | 118.0         | 732                    | 1,322                  | 1,141            |
| 338.50           | 1,209             | 136.0         | 539                    | 1,862                  | 1,510            |

| Device | Routing   | Invert  | Outlet Devices   |
|--------|-----------|---------|--|
| #1     | Secondary | 338.50' | <b>26.0' long x 17.0' breadth Broad-Crested Rectangular Weir</b><br>Head (feet) 0.20 0.40 0.60 0.80 1.00 1.20 1.40 1.60<br>Coef. (English) 2.68 2.70 2.70 2.64 2.63 2.64 2.64 2.63 |
| #2     | Primary   | 338.50' | <b>12.0" Horiz. Orifice/Grate</b> C= 0.600   |

|    |         |         |                                   |          |                                   |
|----|---------|---------|-----------------------------------|----------|-----------------------------------|
|    |         |         | Limited to weir flow at low heads |          |                                   |
| #3 | Primary | 337.86' | <b>6.0" Vert. Orifice/Grate</b>   | C= 0.600 | Limited to weir flow at low heads |
| #4 | Primary | 337.00' | <b>3.0" Vert. Orifice/Grate</b>   | C= 0.600 | Limited to weir flow at low heads |

**Primary OutFlow** Max=2.01 cfs @ 12.45 hrs HW=338.72' TW=338.01' (Dynamic Tailwater)  
 ↳ **2=Orifice/Grate** (Weir Controls 1.07 cfs @ 1.54 fps)  
 ↳ **3=Orifice/Grate** (Orifice Controls 0.74 cfs @ 3.77 fps)  
 ↳ **4=Orifice/Grate** (Orifice Controls 0.20 cfs @ 4.06 fps)

**Secondary OutFlow** Max=7.27 cfs @ 12.45 hrs HW=338.72' TW=0.00' (Dynamic Tailwater)  
 ↳ **1=Broad-Crested Rectangular Weir** (Weir Controls 7.27 cfs @ 1.26 fps)

**Pond 4P: Proposed Stormwater Pond**

Hydrograph

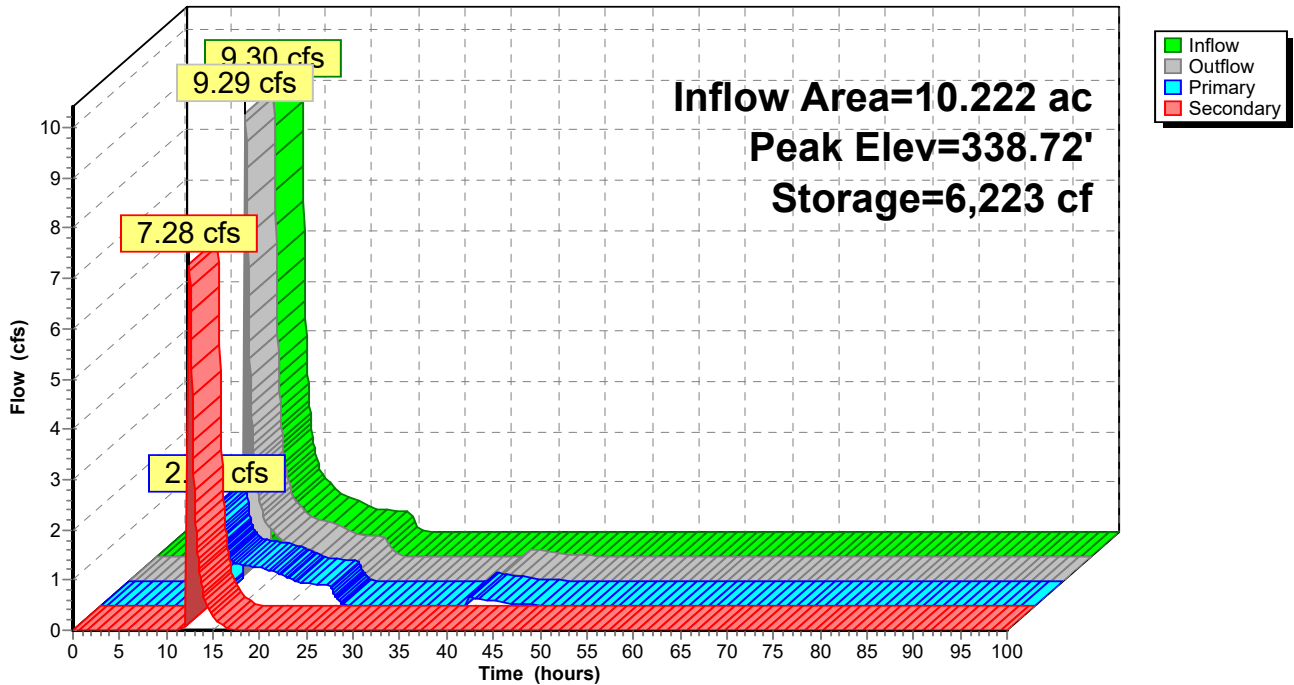

### Pond 4P: Proposed Stormwater Pond

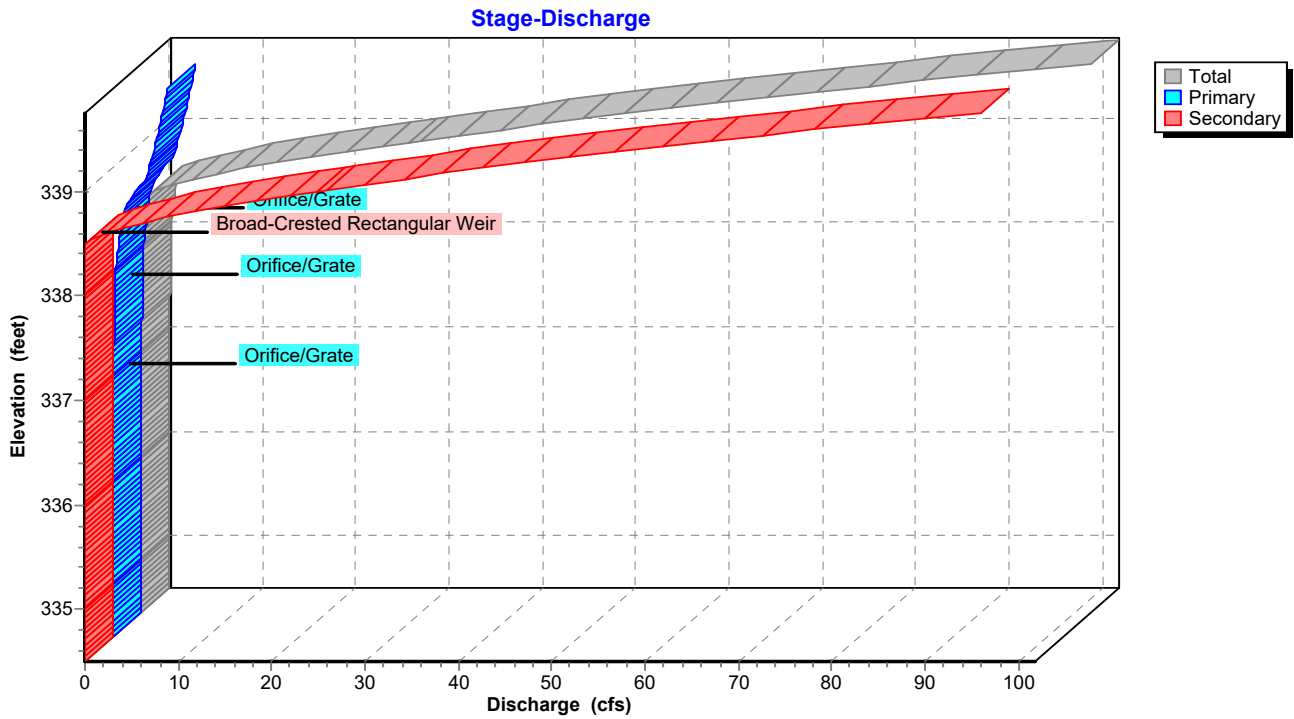

### Pond 4P: Proposed Stormwater Pond

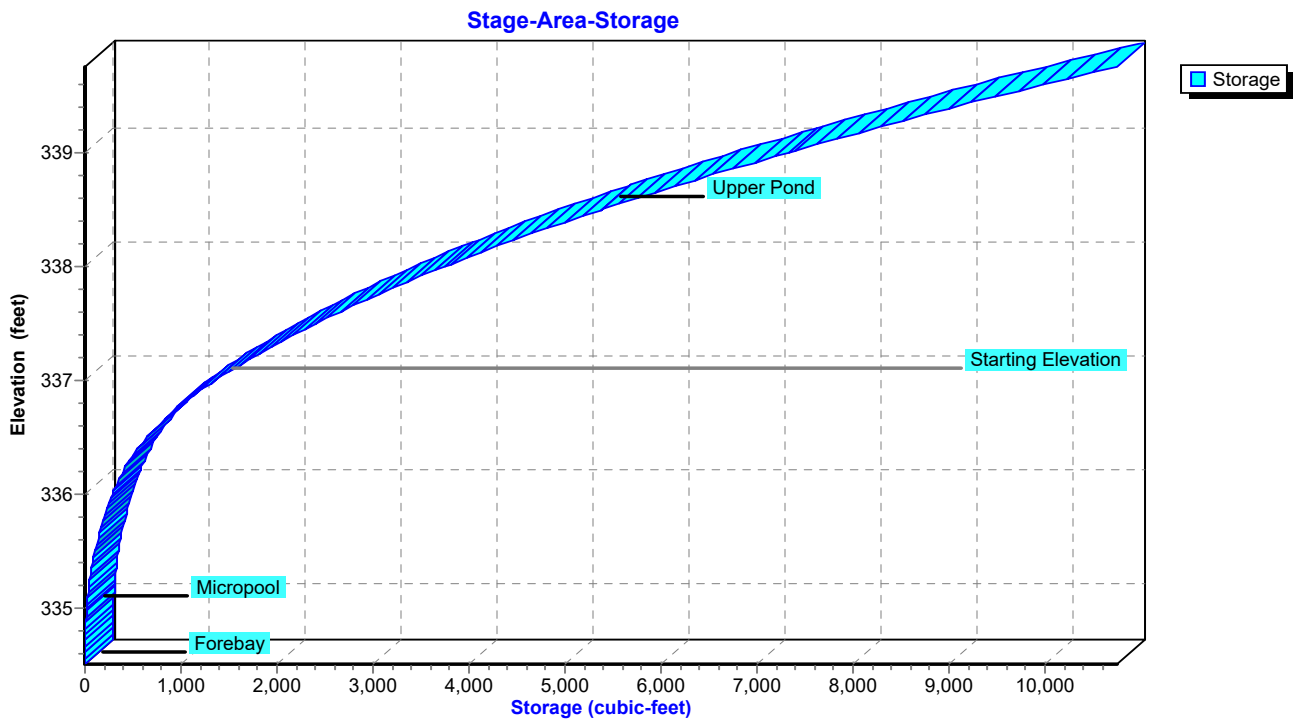

**Hydrograph for Pond 4P: Proposed Stormwater Pond**

| Time (hours) | Inflow (cfs) | Storage (cubic-feet) | Elevation (feet) | Outflow (cfs) | Primary (cfs) | Secondary (cfs) |
|--------------|--------------|----------------------|------------------|---------------|---------------|-----------------|
| 0.00         | 0.00         | 1,362                | 337.00           | 0.00          | 0.00          | 0.00            |
| 2.50         | 0.00         | 1,362                | 337.00           | 0.00          | 0.00          | 0.00            |
| 5.00         | 0.00         | 1,362                | 337.00           | 0.00          | 0.00          | 0.00            |
| 7.50         | 0.00         | 1,362                | 337.00           | 0.00          | 0.00          | 0.00            |
| 10.00        | <b>0.00</b>  | <b>1,362</b>         | <b>337.00</b>    | <b>0.00</b>   | <b>0.00</b>   | <b>0.00</b>     |
| 12.50        | <b>9.04</b>  | <b>6,213</b>         | <b>338.72</b>    | <b>9.14</b>   | <b>1.99</b>   | <b>7.15</b>     |
| 15.00        | 1.07         | 5,487                | 338.52           | 1.09          | 0.82          | 0.27            |
| 17.50        | 0.69         | 5,319                | 338.48           | 0.74          | 0.74          | 0.00            |
| 20.00        | 0.50         | 4,767                | 338.32           | 0.57          | 0.57          | 0.00            |
| 22.50        | 0.43         | 4,476                | 338.23           | 0.44          | 0.44          | 0.00            |
| 25.00        | 0.06         | 4,076                | 338.11           | 0.22          | 0.22          | 0.00            |
| 27.50        | 0.00         | 3,786                | 338.01           | 0.00          | 0.00          | 0.00            |
| 30.00        | 0.00         | 3,786                | 338.01           | 0.00          | 0.00          | 0.00            |
| 32.50        | 0.00         | 3,786                | 338.01           | 0.00          | 0.00          | 0.00            |
| 35.00        | 0.00         | 3,786                | 338.01           | 0.00          | 0.00          | 0.00            |
| 37.50        | 0.00         | 3,786                | 338.01           | 0.00          | 0.00          | 0.00            |
| 40.00        | 0.00         | 3,411                | 337.88           | 0.15          | 0.15          | 0.00            |
| 42.50        | 0.00         | 2,371                | 337.48           | 0.08          | 0.08          | 0.00            |
| 45.00        | 0.00         | 1,864                | 337.25           | 0.03          | 0.03          | 0.00            |
| 47.50        | 0.00         | 1,663                | 337.16           | 0.01          | 0.01          | 0.00            |
| 50.00        | 0.00         | 1,572                | 337.11           | 0.01          | 0.01          | 0.00            |
| 52.50        | 0.00         | 1,526                | 337.09           | 0.00          | 0.00          | 0.00            |
| 55.00        | 0.00         | 1,498                | 337.07           | 0.00          | 0.00          | 0.00            |
| 57.50        | 0.00         | 1,479                | 337.06           | 0.00          | 0.00          | 0.00            |
| 60.00        | 0.00         | 1,466                | 337.05           | 0.00          | 0.00          | 0.00            |
| 62.50        | 0.00         | 1,456                | 337.05           | 0.00          | 0.00          | 0.00            |
| 65.00        | 0.00         | 1,448                | 337.05           | 0.00          | 0.00          | 0.00            |
| 67.50        | 0.00         | 1,441                | 337.04           | 0.00          | 0.00          | 0.00            |
| 70.00        | 0.00         | 1,436                | 337.04           | 0.00          | 0.00          | 0.00            |
| 72.50        | 0.00         | 1,432                | 337.04           | 0.00          | 0.00          | 0.00            |
| 75.00        | 0.00         | 1,428                | 337.04           | 0.00          | 0.00          | 0.00            |
| 77.50        | 0.00         | 1,425                | 337.03           | 0.00          | 0.00          | 0.00            |
| 80.00        | 0.00         | 1,422                | 337.03           | 0.00          | 0.00          | 0.00            |
| 82.50        | 0.00         | 1,420                | 337.03           | 0.00          | 0.00          | 0.00            |
| 85.00        | 0.00         | 1,418                | 337.03           | 0.00          | 0.00          | 0.00            |
| 87.50        | 0.00         | 1,416                | 337.03           | 0.00          | 0.00          | 0.00            |
| 90.00        | 0.00         | 1,414                | 337.03           | 0.00          | 0.00          | 0.00            |
| 92.50        | 0.00         | 1,412                | 337.03           | 0.00          | 0.00          | 0.00            |
| 95.00        | 0.00         | 1,411                | 337.03           | 0.00          | 0.00          | 0.00            |
| 97.50        | 0.00         | 1,410                | 337.03           | 0.00          | 0.00          | 0.00            |
| 100.00       | 0.00         | 1,408                | 337.02           | 0.00          | 0.00          | 0.00            |



**Stage-Discharge for Pond 4P: Proposed Stormwater Pond**

| Elevation<br>(feet) | Discharge<br>(cfs) | Primary<br>(cfs) | Secondary<br>(cfs) | Elevation<br>(feet) | Discharge<br>(cfs) | Primary<br>(cfs) | Secondary<br>(cfs) |
|---------------------|--------------------|------------------|--------------------|---------------------|--------------------|------------------|--------------------|
| 334.50              | 0.00               | 0.00             | 0.00               | 337.15              | 0.04               | 0.04             | 0.00               |
| 334.55              | 0.00               | 0.00             | 0.00               | 337.20              | 0.06               | 0.06             | 0.00               |
| 334.60              | 0.00               | 0.00             | 0.00               | 337.25              | 0.08               | 0.08             | 0.00               |
| 334.65              | 0.00               | 0.00             | 0.00               | 337.30              | 0.10               | 0.10             | 0.00               |
| 334.70              | 0.00               | 0.00             | 0.00               | 337.35              | 0.11               | 0.11             | 0.00               |
| 334.75              | 0.00               | 0.00             | 0.00               | 337.40              | 0.12               | 0.12             | 0.00               |
| 334.80              | 0.00               | 0.00             | 0.00               | 337.45              | 0.13               | 0.13             | 0.00               |
| 334.85              | 0.00               | 0.00             | 0.00               | 337.50              | 0.14               | 0.14             | 0.00               |
| 334.90              | 0.00               | 0.00             | 0.00               | 337.55              | 0.15               | 0.15             | 0.00               |
| 334.95              | 0.00               | 0.00             | 0.00               | 337.60              | 0.16               | 0.16             | 0.00               |
| 335.00              | 0.00               | 0.00             | 0.00               | 337.65              | 0.17               | 0.17             | 0.00               |
| 335.05              | 0.00               | 0.00             | 0.00               | 337.70              | 0.18               | 0.18             | 0.00               |
| 335.10              | 0.00               | 0.00             | 0.00               | 337.75              | 0.19               | 0.19             | 0.00               |
| 335.15              | 0.00               | 0.00             | 0.00               | 337.80              | 0.19               | 0.19             | 0.00               |
| 335.20              | 0.00               | 0.00             | 0.00               | 337.85              | 0.20               | 0.20             | 0.00               |
| 335.25              | 0.00               | 0.00             | 0.00               | 337.90              | 0.21               | 0.21             | 0.00               |
| 335.30              | 0.00               | 0.00             | 0.00               | 337.95              | 0.24               | 0.24             | 0.00               |
| 335.35              | 0.00               | 0.00             | 0.00               | 338.00              | 0.28               | 0.28             | 0.00               |
| 335.40              | 0.00               | 0.00             | 0.00               | 338.05              | 0.33               | 0.33             | 0.00               |
| 335.45              | 0.00               | 0.00             | 0.00               | 338.10              | 0.39               | 0.39             | 0.00               |
| 335.50              | 0.00               | 0.00             | 0.00               | 338.15              | 0.46               | 0.46             | 0.00               |
| 335.55              | 0.00               | 0.00             | 0.00               | 338.20              | 0.53               | 0.53             | 0.00               |
| 335.60              | 0.00               | 0.00             | 0.00               | 338.25              | 0.60               | 0.60             | 0.00               |
| 335.65              | 0.00               | 0.00             | 0.00               | 338.30              | 0.67               | 0.67             | 0.00               |
| 335.70              | 0.00               | 0.00             | 0.00               | 338.35              | 0.73               | 0.73             | 0.00               |
| 335.75              | 0.00               | 0.00             | 0.00               | 338.40              | 0.78               | 0.78             | 0.00               |
| 335.80              | 0.00               | 0.00             | 0.00               | 338.45              | 0.82               | 0.82             | 0.00               |
| 335.85              | 0.00               | 0.00             | 0.00               | 338.50              | 0.87               | 0.87             | 0.00               |
| 335.90              | 0.00               | 0.00             | 0.00               | 338.55              | 1.80               | 1.02             | 0.78               |
| 335.95              | 0.00               | 0.00             | 0.00               | 338.60              | 3.48               | 1.27             | 2.20               |
| 336.00              | 0.00               | 0.00             | 0.00               | 338.65              | 5.63               | 1.58             | 4.05               |
| 336.05              | 0.00               | 0.00             | 0.00               | 338.70              | 8.17               | 1.94             | 6.23               |
| 336.10              | 0.00               | 0.00             | 0.00               | 338.75              | 11.07              | 2.34             | 8.73               |
| 336.15              | 0.00               | 0.00             | 0.00               | 338.80              | 14.27              | 2.78             | 11.49              |
| 336.20              | 0.00               | 0.00             | 0.00               | 338.85              | 17.76              | 3.25             | 14.51              |
| 336.25              | 0.00               | 0.00             | 0.00               | 338.90              | 21.31              | 3.55             | 17.76              |
| 336.30              | 0.00               | 0.00             | 0.00               | 338.95              | 24.91              | 3.72             | 21.19              |
| 336.35              | 0.00               | 0.00             | 0.00               | 339.00              | 28.71              | 3.89             | 24.82              |
| 336.40              | 0.00               | 0.00             | 0.00               | 339.05              | 32.68              | 4.05             | 28.63              |
| 336.45              | 0.00               | 0.00             | 0.00               | 339.10              | 36.83              | 4.20             | 32.63              |
| 336.50              | 0.00               | 0.00             | 0.00               | 339.15              | 40.93              | 4.35             | 36.58              |
| 336.55              | 0.00               | 0.00             | 0.00               | 339.20              | 45.15              | 4.49             | 40.66              |
| 336.60              | 0.00               | 0.00             | 0.00               | 339.25              | 49.47              | 4.63             | 44.84              |
| 336.65              | 0.00               | 0.00             | 0.00               | 339.30              | 53.88              | 4.76             | 49.11              |
| 336.70              | 0.00               | 0.00             | 0.00               | 339.35              | 58.63              | 4.89             | 53.74              |
| 336.75              | 0.00               | 0.00             | 0.00               | 339.40              | 63.51              | 5.02             | 58.49              |
| 336.80              | 0.00               | 0.00             | 0.00               | 339.45              | 68.52              | 5.14             | 63.38              |
| 336.85              | 0.00               | 0.00             | 0.00               | 339.50              | 73.64              | 5.26             | 68.38              |
| 336.90              | 0.00               | 0.00             | 0.00               | 339.55              | 79.02              | 5.38             | 73.64              |
| 336.95              | 0.00               | 0.00             | 0.00               | 339.60              | 84.53              | 5.49             | 79.04              |
| 337.00              | 0.00               | 0.00             | 0.00               | 339.65              | 90.17              | 5.60             | 84.57              |
| 337.05              | 0.01               | 0.01             | 0.00               | 339.70              | 95.94              | 5.71             | 90.23              |
| 337.10              | 0.02               | 0.02             | 0.00               | 339.75              | <b>101.75</b>      | <b>5.82</b>      | <b>95.93</b>       |

**Stage-Area-Storage for Pond 4P: Proposed Stormwater Pond**

| Elevation<br>(feet) | Storage<br>(cubic-feet) | Elevation<br>(feet) | Storage<br>(cubic-feet) |
|---------------------|-------------------------|---------------------|-------------------------|
| 334.50              | 0                       | 337.15              | 1,652                   |
| 334.55              | 0                       | 337.20              | 1,754                   |
| 334.60              | 1                       | 337.25              | 1,859                   |
| 334.65              | 1                       | 337.30              | 1,966                   |
| 334.70              | 2                       | 337.35              | 2,076                   |
| 334.75              | 3                       | 337.40              | 2,188                   |
| 334.80              | 5                       | 337.45              | 2,303                   |
| 334.85              | 7                       | 337.50              | 2,421                   |
| 334.90              | 10                      | 337.55              | 2,542                   |
| 334.95              | 13                      | 337.60              | 2,665                   |
| 335.00              | 17                      | 337.65              | 2,791                   |
| 335.05              | 23                      | 337.70              | 2,920                   |
| 335.10              | 29                      | 337.75              | 3,052                   |
| 335.15              | 36                      | 337.80              | 3,187                   |
| 335.20              | 44                      | 337.85              | 3,325                   |
| 335.25              | 53                      | 337.90              | 3,466                   |
| 335.30              | 62                      | 337.95              | 3,610                   |
| 335.35              | 72                      | 338.00              | 3,757                   |
| 335.40              | 83                      | 338.05              | 3,907                   |
| 335.45              | 95                      | 338.10              | 4,060                   |
| 335.50              | 107                     | 338.15              | 4,216                   |
| 335.55              | 121                     | 338.20              | 4,375                   |
| 335.60              | 135                     | 338.25              | 4,538                   |
| 335.65              | 150                     | 338.30              | 4,703                   |
| 335.70              | 166                     | 338.35              | 4,872                   |
| 335.75              | 184                     | 338.40              | 5,044                   |
| 335.80              | 202                     | 338.45              | 5,220                   |
| 335.85              | 222                     | 338.50              | 5,399                   |
| 335.90              | 242                     | 338.55              | 5,580                   |
| 335.95              | 264                     | 338.60              | 5,764                   |
| 336.00              | 287                     | 338.65              | 5,951                   |
| 336.05              | 312                     | 338.70              | 6,140                   |
| 336.10              | 338                     | 338.75              | 6,332                   |
| 336.15              | 368                     | 338.80              | 6,527                   |
| 336.20              | 399                     | 338.85              | 6,724                   |
| 336.25              | 434                     | 338.90              | 6,923                   |
| 336.30              | 471                     | 338.95              | 7,126                   |
| 336.35              | 511                     | 339.00              | 7,331                   |
| 336.40              | 554                     | 339.05              | 7,539                   |
| 336.45              | 600                     | 339.10              | 7,749                   |
| 336.50              | 650                     | 339.15              | 7,962                   |
| 336.55              | 703                     | 339.20              | 8,178                   |
| 336.60              | 760                     | 339.25              | 8,397                   |
| 336.65              | 821                     | 339.30              | 8,619                   |
| 336.70              | 885                     | 339.35              | 8,843                   |
| 336.75              | 954                     | 339.40              | 9,070                   |
| 336.80              | 1,026                   | 339.45              | 9,300                   |
| 336.85              | 1,103                   | 339.50              | 9,533                   |
| 336.90              | 1,185                   | 339.55              | 9,769                   |
| 336.95              | 1,271                   | 339.60              | 10,008                  |
| 337.00              | 1,362                   | 339.65              | 10,250                  |
| 337.05              | 1,456                   | 339.70              | 10,494                  |
| 337.10              | 1,553                   | 339.75              | <b>10,742</b>           |

**Summary for Pond 5P: Proposed Infiltration Basin**

Inflow Area = 7.590 ac, 48.91% Impervious, Inflow Depth = 3.68" for 100-yr event  
 Inflow = 28.12 cfs @ 12.13 hrs, Volume= 2.327 af  
 Outflow = 15.22 cfs @ 12.33 hrs, Volume= 2.327 af, Atten= 46%, Lag= 11.8 min  
 Discarded = 15.22 cfs @ 12.33 hrs, Volume= 2.327 af  
 Secondary = 0.00 cfs @ 0.00 hrs, Volume= 0.000 af  
 Routed to Link AP4 : Analysis Point 4

Routing by Dyn-Stor-Ind method, Time Span= 0.00-100.00 hrs, dt= 0.05 hrs / 2  
 Primary area = Inflow area x 0.000  
 Peak Elev= 330.53' @ 12.32 hrs Surf.Area= 6,557 sf Storage= 17,528 cf

Plug-Flow detention time= 8.2 min calculated for 2.325 af (100% of inflow)  
 Center-of-Mass det. time= 8.2 min ( 835.3 - 827.0 )

| Volume | Invert  | Avail.Storage | Storage Description   |
|--------|---------|---------------|---|
| #1     | 330.50' | 10,455 cf     | <b>Upper Pond (Irregular)</b> Listed below (Recalc) -Impervious |
| #2     | 325.50' | 11,031 cf     | <b>Micropool (Irregular)</b> Listed below (Recalc)              |
| #3     | 325.50' | 6,296 cf      | <b>Forebay (Irregular)</b> Listed below (Recalc)                |
|        |         | 27,781 cf     | Total Available Storage   |

| Elevation (feet) | Surf.Area (sq-ft) | Perim. (feet) | Inc.Store (cubic-feet) | Cum.Store (cubic-feet) | Wet.Area (sq-ft) |
|------------------|-------------------|---------------|------------------------|------------------------|------------------|
| 330.50           | 6,557             | 358.9         | 0                      | 0                      | 6,557            |
| 331.00           | 7,966             | 544.5         | 3,625                  | 3,625                  | 19,902           |
| 331.75           | 10,297            | 768.6         | 6,830                  | 10,455                 | 43,324           |

| Elevation (feet) | Surf.Area (sq-ft) | Perim. (feet) | Inc.Store (cubic-feet) | Cum.Store (cubic-feet) | Wet.Area (sq-ft) |
|------------------|-------------------|---------------|------------------------|------------------------|------------------|
| 325.50           | 906               | 129.8         | 0                      | 0                      | 906              |
| 326.00           | 1,122             | 143.2         | 506                    | 506                    | 1,205            |
| 327.00           | 1,594             | 165.7         | 1,351                  | 1,857                  | 1,779            |
| 328.00           | 2,135             | 187.0         | 1,858                  | 3,715                  | 2,403            |
| 329.00           | 2,732             | 208.0         | 2,427                  | 6,142                  | 3,092            |
| 330.00           | 3,382             | 226.7         | 3,051                  | 9,194                  | 3,774            |
| 330.50           | 3,974             | 250.8         | 1,837                  | 11,031                 | 4,697            |

| Elevation (feet) | Surf.Area (sq-ft) | Perim. (feet) | Inc.Store (cubic-feet) | Cum.Store (cubic-feet) | Wet.Area (sq-ft) |
|------------------|-------------------|---------------|------------------------|------------------------|------------------|
| 325.50           | 295               | 81.6          | 0                      | 0                      | 295              |
| 326.00           | 426               | 92.6          | 179                    | 179                    | 454              |
| 327.00           | 755               | 119.2         | 583                    | 762                    | 914              |
| 328.00           | 1,185             | 151.4         | 962                    | 1,724                  | 1,621            |
| 329.00           | 1,678             | 173.2         | 1,424                  | 3,148                  | 2,207            |
| 330.00           | 2,227             | 192.4         | 1,946                  | 5,094                  | 2,794            |
| 330.50           | 2,583             | 209.3         | 1,201                  | 6,296                  | 3,344            |

| Device | Routing   | Invert  | Outlet Devices  |
|--------|-----------|---------|---|
| #1     | Secondary | 331.25' | <b>10.0' long x 13.2' breadth Broad-Crested Rectangular Weir</b><br>Head (feet) 0.20 0.40 0.60 0.80 1.00 1.20 1.40 1.60 |

#2 Discarded 325.50' **100.00 in/hr Exfiltration over Horizontal area** Phase-In= 0.03'  
 Coef. (English) 2.61 2.65 2.70 2.66 2.65 2.66 2.65 2.63

**Discarded OutFlow** Max=15.18 cfs @ 12.33 hrs HW=330.52' (Free Discharge)  
 ↳2=Exfiltration (Exfiltration Controls 15.18 cfs)

**Secondary OutFlow** Max=0.00 cfs @ 0.00 hrs HW=325.50' TW=0.00' (Dynamic Tailwater)  
 ↳1=Broad-Crested Rectangular Weir ( Controls 0.00 cfs)

**Pond 5P: Proposed Infiltration Basin**

Hydrograph

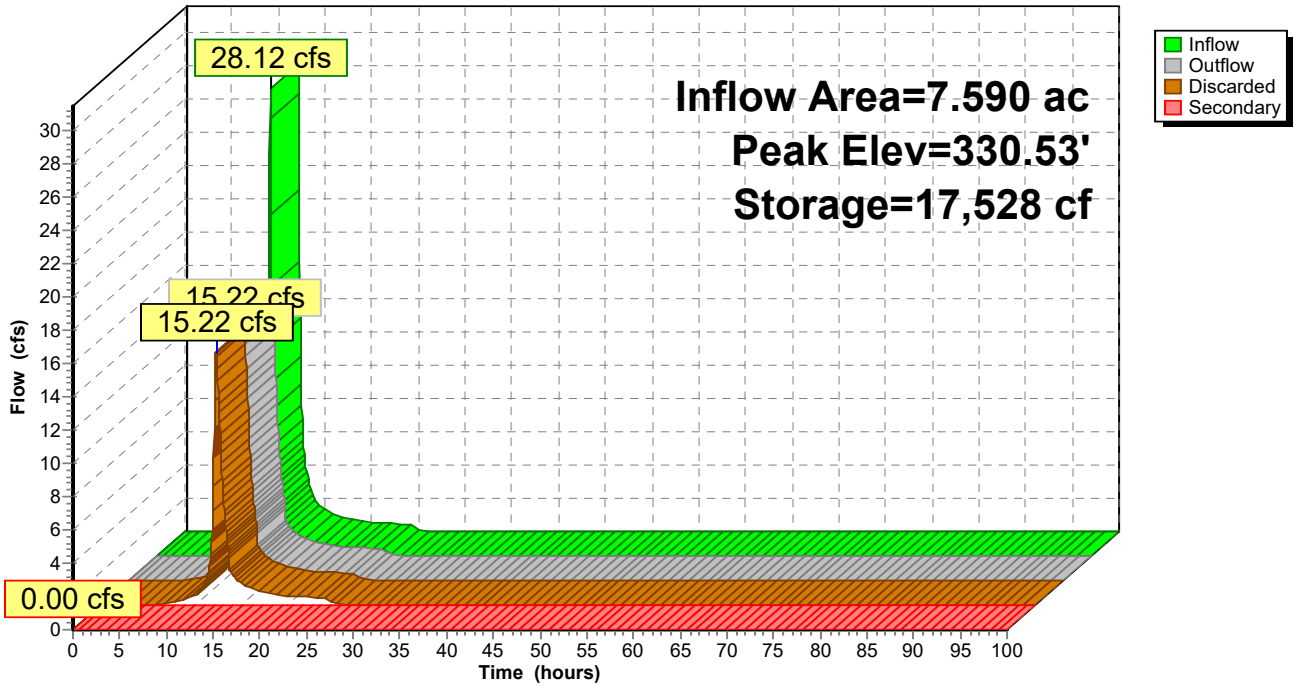

### Pond 5P: Proposed Infiltration Basin

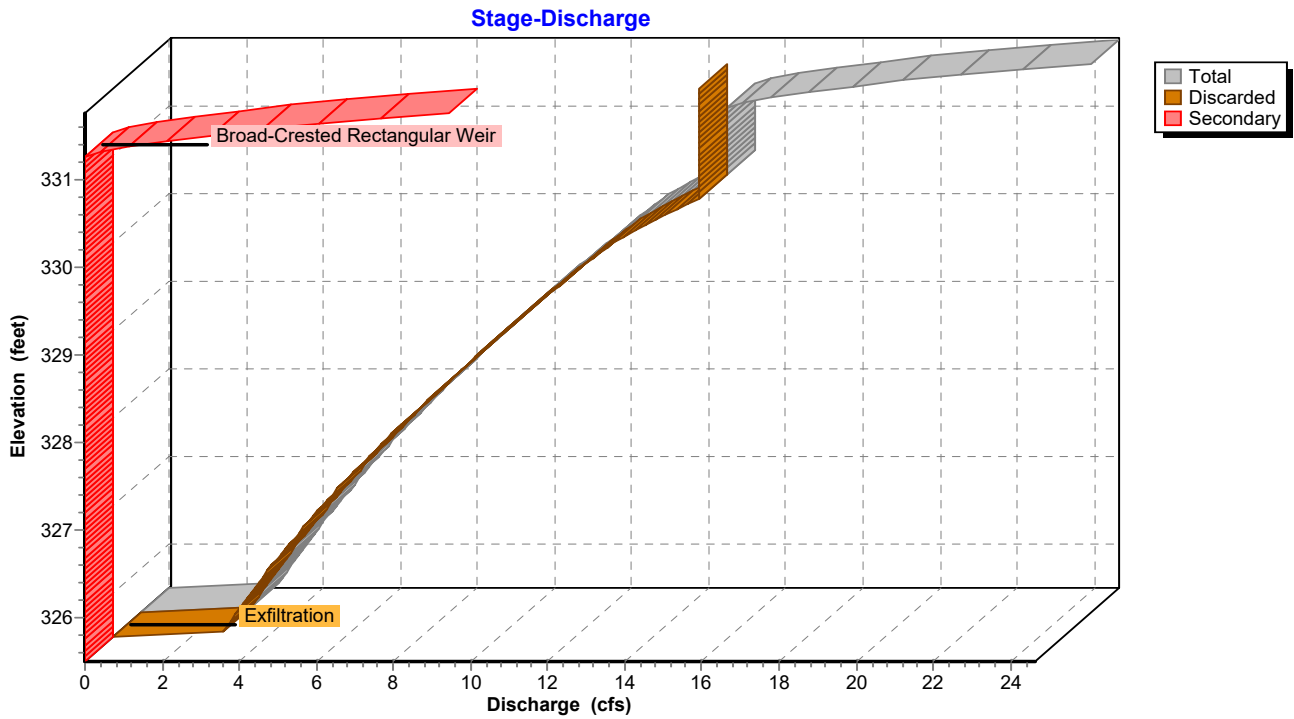

### Pond 5P: Proposed Infiltration Basin

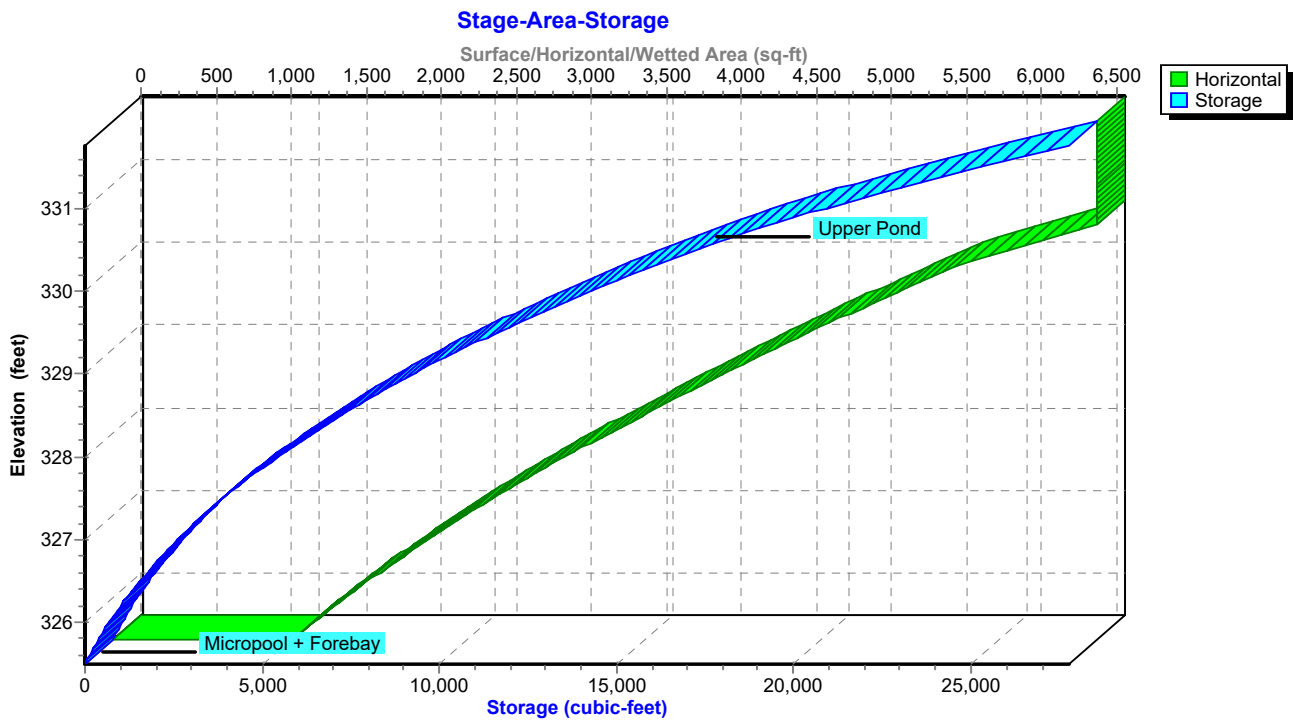

**Hydrograph for Pond 5P: Proposed Infiltration Basin**

| Time (hours) | Inflow (cfs) | Storage (cubic-feet) | Elevation (feet) | Outflow (cfs) | Discarded (cfs) | Secondary (cfs) |
|--------------|--------------|----------------------|------------------|---------------|-----------------|-----------------|
| 0.00         | 0.00         | 0                    | 325.50           | 0.00          | 0.00            | <b>0.00</b>     |
| 2.50         | 0.00         | 0                    | 325.50           | 0.00          | 0.00            | 0.00            |
| 5.00         | 0.00         | 0                    | 325.50           | 0.00          | 0.00            | 0.00            |
| 7.50         | 0.18         | 2                    | 325.50           | 0.18          | 0.18            | 0.00            |
| 10.00        | <b>0.58</b>  | <b>8</b>             | <b>325.51</b>    | <b>0.58</b>   | <b>0.58</b>     | 0.00            |
| 12.50        | <b>7.60</b>  | <b>14,904</b>        | <b>330.11</b>    | <b>13.44</b>  | <b>13.44</b>    | 0.00            |
| 15.00        | 1.32         | 17                   | 325.51           | 1.32          | 1.32            | 0.00            |
| 17.50        | 0.80         | 10                   | 325.51           | 0.80          | 0.80            | 0.00            |
| 20.00        | 0.56         | 7                    | 325.51           | 0.56          | 0.56            | 0.00            |
| 22.50        | 0.48         | 6                    | 325.51           | 0.48          | 0.48            | 0.00            |
| 25.00        | 0.07         | 1                    | 325.50           | 0.07          | 0.07            | 0.00            |
| 27.50        | 0.00         | 0                    | 325.50           | 0.00          | 0.00            | 0.00            |
| 30.00        | 0.00         | 0                    | 325.50           | 0.00          | 0.00            | 0.00            |
| 32.50        | 0.00         | 0                    | 325.50           | 0.00          | 0.00            | 0.00            |
| 35.00        | 0.00         | 0                    | 325.50           | 0.00          | 0.00            | 0.00            |
| 37.50        | 0.00         | 0                    | 325.50           | 0.00          | 0.00            | 0.00            |
| 40.00        | 0.00         | 0                    | 325.50           | 0.00          | 0.00            | 0.00            |
| 42.50        | 0.00         | 0                    | 325.50           | 0.00          | 0.00            | 0.00            |
| 45.00        | 0.00         | 0                    | 325.50           | 0.00          | 0.00            | 0.00            |
| 47.50        | 0.00         | 0                    | 325.50           | 0.00          | 0.00            | 0.00            |
| 50.00        | 0.00         | 0                    | 325.50           | 0.00          | 0.00            | 0.00            |
| 52.50        | 0.00         | 0                    | 325.50           | 0.00          | 0.00            | 0.00            |
| 55.00        | 0.00         | 0                    | 325.50           | 0.00          | 0.00            | 0.00            |
| 57.50        | 0.00         | 0                    | 325.50           | 0.00          | 0.00            | 0.00            |
| 60.00        | 0.00         | 0                    | 325.50           | 0.00          | 0.00            | 0.00            |
| 62.50        | 0.00         | 0                    | 325.50           | 0.00          | 0.00            | 0.00            |
| 65.00        | 0.00         | 0                    | 325.50           | 0.00          | 0.00            | 0.00            |
| 67.50        | 0.00         | 0                    | 325.50           | 0.00          | 0.00            | 0.00            |
| 70.00        | 0.00         | 0                    | 325.50           | 0.00          | 0.00            | 0.00            |
| 72.50        | 0.00         | 0                    | 325.50           | 0.00          | 0.00            | 0.00            |
| 75.00        | 0.00         | 0                    | 325.50           | 0.00          | 0.00            | 0.00            |
| 77.50        | 0.00         | 0                    | 325.50           | 0.00          | 0.00            | 0.00            |
| 80.00        | 0.00         | 0                    | 325.50           | 0.00          | 0.00            | 0.00            |
| 82.50        | 0.00         | 0                    | 325.50           | 0.00          | 0.00            | 0.00            |
| 85.00        | 0.00         | 0                    | 325.50           | 0.00          | 0.00            | 0.00            |
| 87.50        | 0.00         | 0                    | 325.50           | 0.00          | 0.00            | 0.00            |
| 90.00        | 0.00         | 0                    | 325.50           | 0.00          | 0.00            | 0.00            |
| 92.50        | 0.00         | 0                    | 325.50           | 0.00          | 0.00            | 0.00            |
| 95.00        | 0.00         | 0                    | 325.50           | 0.00          | 0.00            | 0.00            |
| 97.50        | 0.00         | 0                    | 325.50           | 0.00          | 0.00            | 0.00            |
| 100.00       | 0.00         | 0                    | 325.50           | 0.00          | 0.00            | 0.00            |

**Stage-Discharge for Pond 5P: Proposed Infiltration Basin**

| Elevation<br>(feet) | Discharge<br>(cfs) | Discarded<br>(cfs) | Secondary<br>(cfs) | Elevation<br>(feet) | Discharge<br>(cfs) | Discarded<br>(cfs) | Secondary<br>(cfs) |
|---------------------|--------------------|--------------------|--------------------|---------------------|--------------------|--------------------|--------------------|
| 325.50              | 0.00               | 0.00               | 0.00               | 330.80              | 15.18              | 15.18              | 0.00               |
| 325.60              | 2.93               | 2.93               | 0.00               | 330.90              | 15.18              | 15.18              | 0.00               |
| 325.70              | 3.09               | 3.09               | 0.00               | 331.00              | 15.18              | 15.18              | 0.00               |
| 325.80              | 3.25               | 3.25               | 0.00               | 331.10              | 15.18              | 15.18              | 0.00               |
| 325.90              | 3.41               | 3.41               | 0.00               | 331.20              | 15.18              | 15.18              | 0.00               |
| 326.00              | 3.58               | 3.58               | 0.00               | 331.30              | 15.47              | 15.18              | 0.29               |
| 326.10              | 3.75               | 3.75               | 0.00               | 331.40              | 16.69              | 15.18              | 1.52               |
| 326.20              | 3.92               | 3.92               | 0.00               | 331.50              | 18.45              | 15.18              | 3.27               |
| 326.30              | 4.10               | 4.10               | 0.00               | 331.60              | 20.64              | 15.18              | 5.47               |
| 326.40              | 4.28               | 4.28               | 0.00               | 331.70              | <b>23.22</b>       | 15.18              | <b>8.04</b>        |
| 326.50              | 4.46               | 4.46               | 0.00               |                     |                    |                    |                    |
| 326.60              | 4.65               | 4.65               | 0.00               |                     |                    |                    |                    |
| 326.70              | 4.84               | 4.84               | 0.00               |                     |                    |                    |                    |
| 326.80              | 5.03               | 5.03               | 0.00               |                     |                    |                    |                    |
| 326.90              | 5.23               | 5.23               | 0.00               |                     |                    |                    |                    |
| 327.00              | 5.44               | 5.44               | 0.00               |                     |                    |                    |                    |
| 327.10              | 5.64               | 5.64               | 0.00               |                     |                    |                    |                    |
| 327.20              | 5.85               | 5.85               | 0.00               |                     |                    |                    |                    |
| 327.30              | 6.07               | 6.07               | 0.00               |                     |                    |                    |                    |
| 327.40              | 6.29               | 6.29               | 0.00               |                     |                    |                    |                    |
| 327.50              | 6.51               | 6.51               | 0.00               |                     |                    |                    |                    |
| 327.60              | 6.74               | 6.74               | 0.00               |                     |                    |                    |                    |
| 327.70              | 6.97               | 6.97               | 0.00               |                     |                    |                    |                    |
| 327.80              | 7.20               | 7.20               | 0.00               |                     |                    |                    |                    |
| 327.90              | 7.44               | 7.44               | 0.00               |                     |                    |                    |                    |
| 328.00              | 7.69               | 7.69               | 0.00               |                     |                    |                    |                    |
| 328.10              | 7.92               | 7.92               | 0.00               |                     |                    |                    |                    |
| 328.20              | 8.16               | 8.16               | 0.00               |                     |                    |                    |                    |
| 328.30              | 8.40               | 8.40               | 0.00               |                     |                    |                    |                    |
| 328.40              | 8.65               | 8.65               | 0.00               |                     |                    |                    |                    |
| 328.50              | 8.90               | 8.90               | 0.00               |                     |                    |                    |                    |
| 328.60              | 9.15               | 9.15               | 0.00               |                     |                    |                    |                    |
| 328.70              | 9.41               | 9.41               | 0.00               |                     |                    |                    |                    |
| 328.80              | 9.67               | 9.67               | 0.00               |                     |                    |                    |                    |
| 328.90              | 9.94               | 9.94               | 0.00               |                     |                    |                    |                    |
| 329.00              | 10.21              | 10.21              | 0.00               |                     |                    |                    |                    |
| 329.10              | 10.47              | 10.47              | 0.00               |                     |                    |                    |                    |
| 329.20              | 10.74              | 10.74              | 0.00               |                     |                    |                    |                    |
| 329.30              | 11.01              | 11.01              | 0.00               |                     |                    |                    |                    |
| 329.40              | 11.28              | 11.28              | 0.00               |                     |                    |                    |                    |
| 329.50              | 11.55              | 11.55              | 0.00               |                     |                    |                    |                    |
| 329.60              | 11.83              | 11.83              | 0.00               |                     |                    |                    |                    |
| 329.70              | 12.12              | 12.12              | 0.00               |                     |                    |                    |                    |
| 329.80              | 12.40              | 12.40              | 0.00               |                     |                    |                    |                    |
| 329.90              | 12.69              | 12.69              | 0.00               |                     |                    |                    |                    |
| 330.00              | 12.98              | 12.98              | 0.00               |                     |                    |                    |                    |
| 330.10              | 13.41              | 13.41              | 0.00               |                     |                    |                    |                    |
| 330.20              | 13.84              | 13.84              | 0.00               |                     |                    |                    |                    |
| 330.30              | 14.28              | 14.28              | 0.00               |                     |                    |                    |                    |
| 330.40              | 14.73              | 14.73              | 0.00               |                     |                    |                    |                    |
| 330.50              | 15.18              | <b>15.18</b>       | 0.00               |                     |                    |                    |                    |
| 330.60              | 15.18              | 15.18              | 0.00               |                     |                    |                    |                    |
| 330.70              | 15.18              | 15.18              | 0.00               |                     |                    |                    |                    |

**Stage-Area-Storage for Pond 5P: Proposed Infiltration Basin**

| Elevation<br>(feet) | Horizontal<br>(sq-ft) | Storage<br>(cubic-feet) | Elevation<br>(feet) | Horizontal<br>(sq-ft) | Storage<br>(cubic-feet) |
|---------------------|-----------------------|-------------------------|---------------------|-----------------------|-------------------------|
| 325.50              | 1,201                 | 0                       | 330.80              | 6,557                 | 19,417                  |
| 325.60              | 1,267                 | 123                     | 330.90              | 6,557                 | 20,170                  |
| 325.70              | 1,334                 | 253                     | 331.00              | 6,557                 | 20,951                  |
| 325.80              | 1,404                 | 390                     | 331.10              | 6,557                 | 21,763                  |
| 325.90              | 1,475                 | 534                     | 331.20              | 6,557                 | 22,604                  |
| 326.00              | 1,548                 | 685                     | 331.30              | 6,557                 | 23,475                  |
| 326.10              | 1,620                 | 844                     | 331.40              | 6,557                 | 24,376                  |
| 326.20              | 1,694                 | 1,009                   | 331.50              | 6,557                 | 25,309                  |
| 326.30              | 1,770                 | 1,183                   | 331.60              | 6,557                 | 26,274                  |
| 326.40              | 1,847                 | 1,363                   | 331.70              | 6,557                 | <b>27,271</b>           |
| 326.50              | 1,926                 | 1,552                   |                     |                       |                         |
| 326.60              | 2,007                 | 1,749                   |                     |                       |                         |
| 326.70              | 2,090                 | 1,954                   |                     |                       |                         |
| 326.80              | 2,175                 | 2,167                   |                     |                       |                         |
| 326.90              | 2,261                 | 2,389                   |                     |                       |                         |
| 327.00              | 2,349                 | 2,619                   |                     |                       |                         |
| 327.10              | 2,438                 | 2,858                   |                     |                       |                         |
| 327.20              | 2,529                 | 3,107                   |                     |                       |                         |
| 327.30              | 2,622                 | 3,364                   |                     |                       |                         |
| 327.40              | 2,716                 | 3,631                   |                     |                       |                         |
| 327.50              | 2,813                 | 3,908                   |                     |                       |                         |
| 327.60              | 2,911                 | 4,194                   |                     |                       |                         |
| 327.70              | 3,010                 | 4,490                   |                     |                       |                         |
| 327.80              | 3,112                 | 4,796                   |                     |                       |                         |
| 327.90              | 3,215                 | 5,112                   |                     |                       |                         |
| 328.00              | 3,320                 | 5,439                   |                     |                       |                         |
| 328.10              | 3,422                 | 5,776                   |                     |                       |                         |
| 328.20              | 3,525                 | 6,123                   |                     |                       |                         |
| 328.30              | 3,630                 | 6,481                   |                     |                       |                         |
| 328.40              | 3,737                 | 6,850                   |                     |                       |                         |
| 328.50              | 3,845                 | 7,229                   |                     |                       |                         |
| 328.60              | 3,955                 | 7,619                   |                     |                       |                         |
| 328.70              | 4,066                 | 8,020                   |                     |                       |                         |
| 328.80              | 4,179                 | 8,432                   |                     |                       |                         |
| 328.90              | 4,294                 | 8,856                   |                     |                       |                         |
| 329.00              | 4,410                 | 9,291                   |                     |                       |                         |
| 329.10              | 4,523                 | 9,737                   |                     |                       |                         |
| 329.20              | 4,638                 | 10,195                  |                     |                       |                         |
| 329.30              | 4,754                 | 10,665                  |                     |                       |                         |
| 329.40              | 4,872                 | 11,146                  |                     |                       |                         |
| 329.50              | 4,991                 | 11,639                  |                     |                       |                         |
| 329.60              | 5,112                 | 12,145                  |                     |                       |                         |
| 329.70              | 5,234                 | 12,662                  |                     |                       |                         |
| 329.80              | 5,357                 | 13,191                  |                     |                       |                         |
| 329.90              | 5,482                 | 13,733                  |                     |                       |                         |
| 330.00              | 5,609                 | 14,288                  |                     |                       |                         |
| 330.10              | 5,793                 | 14,858                  |                     |                       |                         |
| 330.20              | 5,979                 | 15,447                  |                     |                       |                         |
| 330.30              | 6,169                 | 16,054                  |                     |                       |                         |
| 330.40              | 6,361                 | 16,681                  |                     |                       |                         |
| 330.50              | <b>6,557</b>          | 17,326                  |                     |                       |                         |
| 330.60              | 6,557                 | 17,996                  |                     |                       |                         |
| 330.70              | 6,557                 | 18,692                  |                     |                       |                         |



**Summary for Pond 6P: Proposed Stormwater Pond**

Inflow Area = 1.299 ac, 35.18% Impervious, Inflow Depth = 4.53" for 100-yr event  
 Inflow = 5.91 cfs @ 12.10 hrs, Volume= 0.490 af  
 Outflow = 2.30 cfs @ 12.43 hrs, Volume= 0.490 af, Atten= 61%, Lag= 20.2 min  
 Primary = 1.51 cfs @ 12.43 hrs, Volume= 0.469 af  
 Routed to Reach R10 : 10" Culvert Pond Discharge  
 Secondary = 0.80 cfs @ 12.43 hrs, Volume= 0.021 af  
 Routed to Link AP5 : Analysis Point 5

Routing by Dyn-Stor-Ind method, Time Span= 0.00-100.00 hrs, dt= 0.05 hrs / 2  
 Starting Elev= 329.33' Surf.Area= 2,011 sf Storage= 1,574 cf  
 Peak Elev= 331.73' @ 12.43 hrs Surf.Area= 5,493 sf Storage= 10,479 cf (8,905 cf above start)

Plug-Flow detention time= 338.8 min calculated for 0.453 af (92% of inflow)  
 Center-of-Mass det. time= 268.0 min ( 1,090.9 - 822.9 )

| Volume | Invert  | Avail.Storage | Storage Description                                 |
|--------|---------|---------------|---|
| #1     | 331.75' | 6,028 cf      | <b>Upper Pond (Irregular)</b> Listed below (Recalc) |
| #2     | 327.75' | 8,305 cf      | <b>Micropool (Irregular)</b> Listed below (Recalc)  |
| #3     | 327.50' | 2,269 cf      | <b>Forebay (Irregular)</b> Listed below (Recalc)    |
|        |         | 16,603 cf     | Total Available Storage                             |

| Elevation (feet) | Surf.Area (sq-ft) | Perim. (feet) | Inc.Store (cubic-feet) | Cum.Store (cubic-feet) | Wet.Area (sq-ft) |
|------------------|-------------------|---------------|------------------------|------------------------|------------------|
| 331.75           | 5,523             | 306.7         | 0                      | 0                      | 5,523            |
| 332.00           | 5,830             | 312.4         | 1,419                  | 1,419                  | 5,814            |
| 332.75           | 6,467             | 324.9         | 4,609                  | 6,028                  | 6,492            |

| Elevation (feet) | Surf.Area (sq-ft) | Perim. (feet) | Inc.Store (cubic-feet) | Cum.Store (cubic-feet) | Wet.Area (sq-ft) |
|------------------|-------------------|---------------|------------------------|------------------------|------------------|
| 327.75           | 200               | 93.4          | 0                      | 0                      | 200              |
| 328.00           | 271               | 98.0          | 59                     | 59                     | 274              |
| 329.00           | 1,297             | 155.9         | 720                    | 779                    | 1,451            |
| 330.00           | 2,476             | 197.8         | 1,855                  | 2,634                  | 2,643            |
| 331.00           | 3,318             | 222.9         | 2,887                  | 5,521                  | 3,510            |
| 331.75           | 4,121             | 250.8         | 2,784                  | 8,305                  | 4,576            |

| Elevation (feet) | Surf.Area (sq-ft) | Perim. (feet) | Inc.Store (cubic-feet) | Cum.Store (cubic-feet) | Wet.Area (sq-ft) |
|------------------|-------------------|---------------|------------------------|------------------------|------------------|
| 327.50           | 29                | 23.3          | 0                      | 0                      | 29               |
| 328.00           | 88                | 35.9          | 28                     | 28                     | 90               |
| 329.00           | 282               | 61.1          | 176                    | 204                    | 291              |
| 330.00           | 574               | 85.9          | 419                    | 623                    | 590              |
| 331.00           | 968               | 111.0         | 762                    | 1,386                  | 995              |
| 331.75           | 1,402             | 143.0         | 884                    | 2,269                  | 1,649            |

**1096 Proposed Stormwater Conditions\_Final D Soils GType II 24-hr 100-yr Rainfall=6.24"**

Prepared by CLA Site

Printed 12/13/2024

HydroCAD® 10.20-5c s/n 01894 © 2023 HydroCAD Software Solutions LLC

Page 303

| Device | Routing   | Invert  | Outlet Devices  |
|--------|-----------|---------|---|
| #1     | Secondary | 331.63' | <b>10.0' long x 7.8' breadth Broad-Crested Rectangular Weir</b><br>Head (feet) 0.20 0.40 0.60 0.80 1.00 1.20 1.40 1.60 1.80 2.00<br>2.50 3.00 3.50 4.00 4.50 5.00 5.50<br>Coef. (English) 2.42 2.53 2.70 2.69 2.68 2.68 2.66 2.64 2.64<br>2.64 2.65 2.65 2.66 2.67 2.68 2.71 2.75 |
| #2     | Primary   | 331.61' | <b>10.0" Horiz. Orifice/Grate</b> C= 0.600<br>Limited to weir flow at low heads   |
| #3     | Primary   | 330.12' | <b>6.0" Vert. Orifice/Grate</b> C= 0.600 Limited to weir flow at low heads  |
| #4     | Primary   | 329.33' | <b>1.0" Vert. Orifice/Grate</b> C= 0.600 Limited to weir flow at low heads  |

**Primary OutFlow** Max=1.50 cfs @ 12.43 hrs HW=331.73' TW=329.78' (Dynamic Tailwater)

- ↳ **2=Orifice/Grate** (Weir Controls 0.36 cfs @ 1.14 fps)
- ↳ **3=Orifice/Grate** (Orifice Controls 1.10 cfs @ 5.62 fps)
- ↳ **4=Orifice/Grate** (Orifice Controls 0.04 cfs @ 6.72 fps)

**Secondary OutFlow** Max=0.79 cfs @ 12.43 hrs HW=331.73' TW=0.00' (Dynamic Tailwater)

- ↳ **1=Broad-Crested Rectangular Weir** (Weir Controls 0.79 cfs @ 0.77 fps)

**Pond 6P: Proposed Stormwater Pond**

Hydrograph

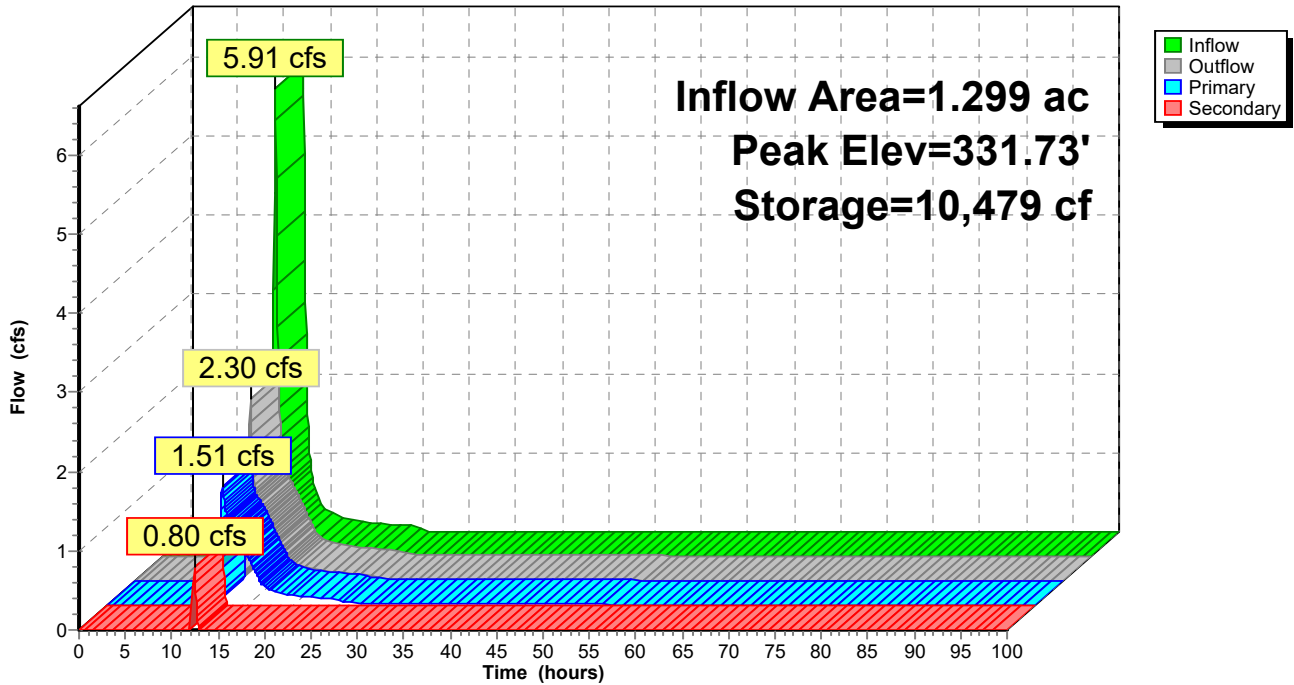

### Pond 6P: Proposed Stormwater Pond

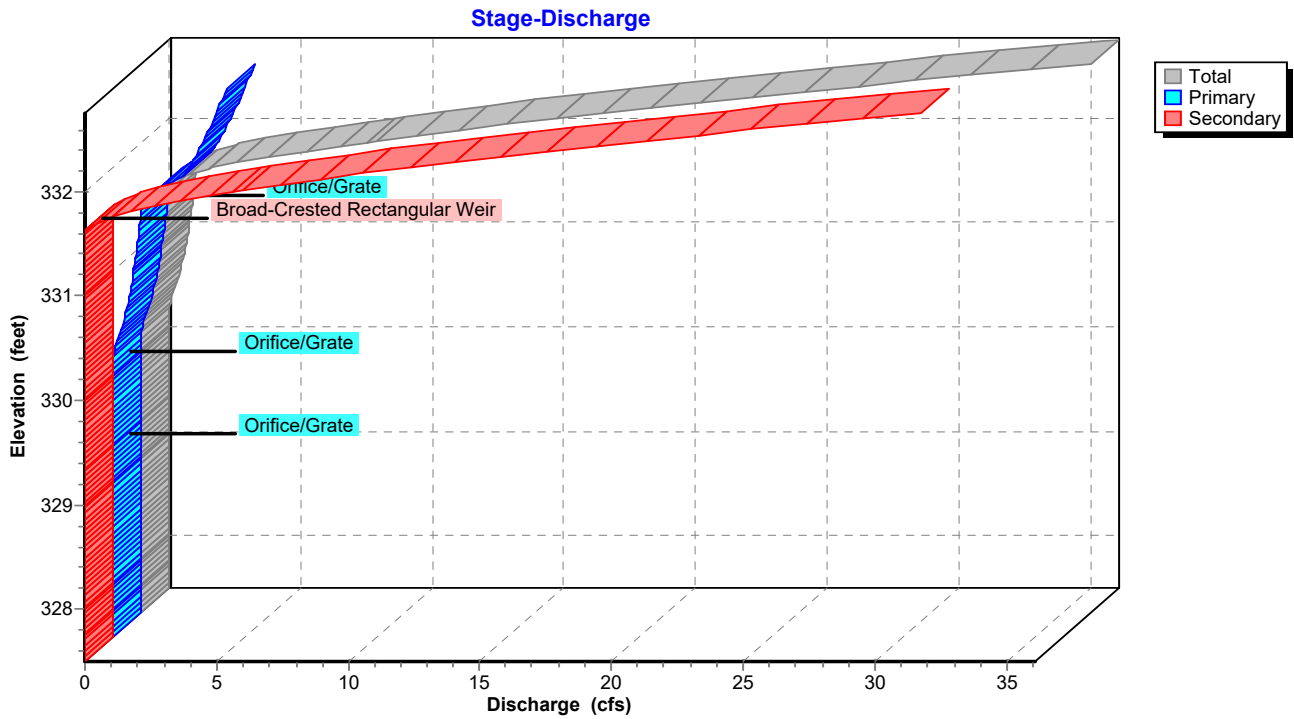

### Pond 6P: Proposed Stormwater Pond

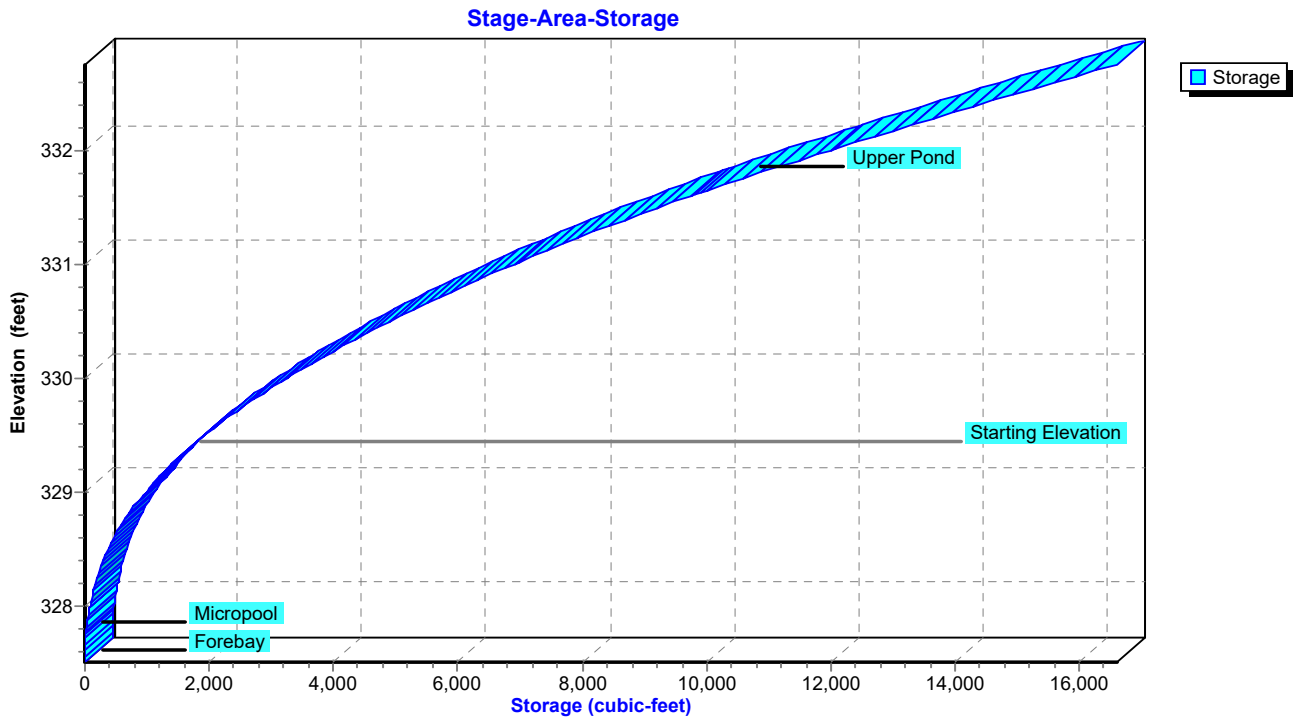

**Hydrograph for Pond 6P: Proposed Stormwater Pond**

| Time (hours) | Inflow (cfs) | Storage (cubic-feet) | Elevation (feet) | Outflow (cfs) | Primary (cfs) | Secondary (cfs) |
|--------------|--------------|----------------------|------------------|---------------|---------------|-----------------|
| 0.00         | 0.00         | 1,574                | 329.33           | 0.00          | 0.00          | 0.00            |
| 2.50         | 0.00         | 1,574                | 329.33           | 0.00          | 0.00          | 0.00            |
| 5.00         | 0.00         | 1,574                | 329.33           | 0.00          | 0.00          | 0.00            |
| 7.50         | 0.03         | 1,673                | 329.38           | 0.00          | 0.00          | 0.00            |
| 10.00        | <b>0.13</b>  | <b>2,250</b>         | <b>329.63</b>    | <b>0.01</b>   | <b>0.01</b>   | <b>0.00</b>     |
| 12.50        | <b>1.89</b>  | <b>10,438</b>        | <b>331.73</b>    | <b>2.18</b>   | <b>1.47</b>   | <b>0.71</b>     |
| 15.00        | 0.26         | 6,197                | 330.83           | 0.67          | 0.67          | 0.00            |
| 17.50        | 0.16         | 4,499                | 330.38           | 0.20          | 0.20          | 0.00            |
| 20.00        | 0.11         | 4,270                | 330.31           | 0.13          | 0.13          | 0.00            |
| 22.50        | 0.09         | 4,162                | 330.28           | 0.10          | 0.10          | 0.00            |
| 25.00        | 0.02         | 4,018                | 330.24           | 0.07          | 0.07          | 0.00            |
| 27.50        | 0.00         | 3,725                | 330.15           | 0.03          | 0.03          | 0.00            |
| 30.00        | 0.00         | 3,531                | 330.09           | 0.02          | 0.02          | 0.00            |
| 32.50        | 0.00         | 3,342                | 330.03           | 0.02          | 0.02          | 0.00            |
| 35.00        | 0.00         | 3,158                | 329.97           | 0.02          | 0.02          | 0.00            |
| 37.50        | 0.00         | 2,983                | 329.91           | 0.02          | 0.02          | 0.00            |
| 40.00        | 0.00         | 2,817                | 329.85           | 0.02          | 0.02          | 0.00            |
| 42.50        | 0.00         | 2,660                | 329.79           | 0.02          | 0.02          | 0.00            |
| 45.00        | 0.00         | 2,513                | 329.74           | 0.02          | 0.02          | 0.00            |
| 47.50        | 0.00         | 2,376                | 329.68           | 0.01          | 0.01          | 0.00            |
| 50.00        | 0.00         | 2,250                | 329.63           | 0.01          | 0.01          | 0.00            |
| 52.50        | 0.00         | 2,135                | 329.59           | 0.01          | 0.01          | 0.00            |
| 55.00        | 0.00         | 2,031                | 329.54           | 0.01          | 0.01          | 0.00            |
| 57.50        | 0.00         | 1,940                | 329.50           | 0.01          | 0.01          | 0.00            |
| 60.00        | 0.00         | 1,861                | 329.47           | 0.01          | 0.01          | 0.00            |
| 62.50        | 0.00         | 1,795                | 329.44           | 0.01          | 0.01          | 0.00            |
| 65.00        | 0.00         | 1,741                | 329.41           | 0.01          | 0.01          | 0.00            |
| 67.50        | 0.00         | 1,701                | 329.39           | 0.00          | 0.00          | 0.00            |
| 70.00        | 0.00         | 1,674                | 329.38           | 0.00          | 0.00          | 0.00            |
| 72.50        | 0.00         | 1,655                | 329.37           | 0.00          | 0.00          | 0.00            |
| 75.00        | 0.00         | 1,641                | 329.36           | 0.00          | 0.00          | 0.00            |
| 77.50        | 0.00         | 1,632                | 329.36           | 0.00          | 0.00          | 0.00            |
| 80.00        | 0.00         | 1,624                | 329.35           | 0.00          | 0.00          | 0.00            |
| 82.50        | 0.00         | 1,618                | 329.35           | 0.00          | 0.00          | 0.00            |
| 85.00        | 0.00         | 1,613                | 329.35           | 0.00          | 0.00          | 0.00            |
| 87.50        | 0.00         | 1,610                | 329.35           | 0.00          | 0.00          | 0.00            |
| 90.00        | 0.00         | 1,606                | 329.35           | 0.00          | 0.00          | 0.00            |
| 92.50        | 0.00         | 1,604                | 329.34           | 0.00          | 0.00          | 0.00            |
| 95.00        | 0.00         | 1,601                | 329.34           | 0.00          | 0.00          | 0.00            |
| 97.50        | 0.00         | 1,600                | 329.34           | 0.00          | 0.00          | 0.00            |
| 100.00       | 0.00         | 1,598                | 329.34           | 0.00          | 0.00          | 0.00            |

**Stage-Discharge for Pond 6P: Proposed Stormwater Pond**

| Elevation<br>(feet) | Discharge<br>(cfs) | Primary<br>(cfs) | Secondary<br>(cfs) | Elevation<br>(feet) | Discharge<br>(cfs) | Primary<br>(cfs) | Secondary<br>(cfs) |
|---------------------|--------------------|------------------|--------------------|---------------------|--------------------|------------------|--------------------|
| 327.50              | 0.00               | 0.00             | 0.00               | 330.15              | 0.03               | 0.03             | 0.00               |
| 327.55              | 0.00               | 0.00             | 0.00               | 330.20              | 0.04               | 0.04             | 0.00               |
| 327.60              | 0.00               | 0.00             | 0.00               | 330.25              | 0.07               | 0.07             | 0.00               |
| 327.65              | 0.00               | 0.00             | 0.00               | 330.30              | 0.12               | 0.12             | 0.00               |
| 327.70              | 0.00               | 0.00             | 0.00               | 330.35              | 0.17               | 0.17             | 0.00               |
| 327.75              | 0.00               | 0.00             | 0.00               | 330.40              | 0.23               | 0.23             | 0.00               |
| 327.80              | 0.00               | 0.00             | 0.00               | 330.45              | 0.30               | 0.30             | 0.00               |
| 327.85              | 0.00               | 0.00             | 0.00               | 330.50              | 0.36               | 0.36             | 0.00               |
| 327.90              | 0.00               | 0.00             | 0.00               | 330.55              | 0.43               | 0.43             | 0.00               |
| 327.95              | 0.00               | 0.00             | 0.00               | 330.60              | 0.49               | 0.49             | 0.00               |
| 328.00              | 0.00               | 0.00             | 0.00               | 330.65              | 0.53               | 0.53             | 0.00               |
| 328.05              | 0.00               | 0.00             | 0.00               | 330.70              | 0.57               | 0.57             | 0.00               |
| 328.10              | 0.00               | 0.00             | 0.00               | 330.75              | 0.61               | 0.61             | 0.00               |
| 328.15              | 0.00               | 0.00             | 0.00               | 330.80              | 0.65               | 0.65             | 0.00               |
| 328.20              | 0.00               | 0.00             | 0.00               | 330.85              | 0.69               | 0.69             | 0.00               |
| 328.25              | 0.00               | 0.00             | 0.00               | 330.90              | 0.72               | 0.72             | 0.00               |
| 328.30              | 0.00               | 0.00             | 0.00               | 330.95              | 0.75               | 0.75             | 0.00               |
| 328.35              | 0.00               | 0.00             | 0.00               | 331.00              | 0.78               | 0.78             | 0.00               |
| 328.40              | 0.00               | 0.00             | 0.00               | 331.05              | 0.81               | 0.81             | 0.00               |
| 328.45              | 0.00               | 0.00             | 0.00               | 331.10              | 0.84               | 0.84             | 0.00               |
| 328.50              | 0.00               | 0.00             | 0.00               | 331.15              | 0.87               | 0.87             | 0.00               |
| 328.55              | 0.00               | 0.00             | 0.00               | 331.20              | 0.90               | 0.90             | 0.00               |
| 328.60              | 0.00               | 0.00             | 0.00               | 331.25              | 0.92               | 0.92             | 0.00               |
| 328.65              | 0.00               | 0.00             | 0.00               | 331.30              | 0.95               | 0.95             | 0.00               |
| 328.70              | 0.00               | 0.00             | 0.00               | 331.35              | 0.97               | 0.97             | 0.00               |
| 328.75              | 0.00               | 0.00             | 0.00               | 331.40              | 1.00               | 1.00             | 0.00               |
| 328.80              | 0.00               | 0.00             | 0.00               | 331.45              | 1.02               | 1.02             | 0.00               |
| 328.85              | 0.00               | 0.00             | 0.00               | 331.50              | 1.04               | 1.04             | 0.00               |
| 328.90              | 0.00               | 0.00             | 0.00               | 331.55              | 1.07               | 1.07             | 0.00               |
| 328.95              | 0.00               | 0.00             | 0.00               | 331.60              | 1.09               | 1.09             | 0.00               |
| 329.00              | 0.00               | 0.00             | 0.00               | 331.65              | 1.25               | 1.18             | 0.07               |
| 329.05              | 0.00               | 0.00             | 0.00               | 331.70              | 1.81               | 1.36             | 0.45               |
| 329.10              | 0.00               | 0.00             | 0.00               | 331.75              | 2.61               | 1.60             | 1.01               |
| 329.15              | 0.00               | 0.00             | 0.00               | 331.80              | 3.58               | 1.88             | 1.70               |
| 329.20              | 0.00               | 0.00             | 0.00               | 331.85              | 4.71               | 2.20             | 2.51               |
| 329.25              | 0.00               | 0.00             | 0.00               | 331.90              | 6.00               | 2.55             | 3.45               |
| 329.30              | 0.00               | 0.00             | 0.00               | 331.95              | 7.26               | 2.76             | 4.50               |
| 329.35              | 0.00               | 0.00             | 0.00               | 332.00              | 8.55               | 2.89             | 5.66               |
| 329.40              | 0.00               | 0.00             | 0.00               | 332.05              | 9.94               | 3.01             | 6.93               |
| 329.45              | 0.01               | 0.01             | 0.00               | 332.10              | 11.47              | 3.13             | 8.34               |
| 329.50              | 0.01               | 0.01             | 0.00               | 332.15              | 13.10              | 3.23             | 9.87               |
| 329.55              | 0.01               | 0.01             | 0.00               | 332.20              | 14.85              | 3.34             | 11.51              |
| 329.60              | 0.01               | 0.01             | 0.00               | 332.25              | 16.62              | 3.44             | 13.18              |
| 329.65              | 0.01               | 0.01             | 0.00               | 332.30              | 18.33              | 3.54             | 14.79              |
| 329.70              | 0.02               | 0.02             | 0.00               | 332.35              | 20.09              | 3.63             | 16.46              |
| 329.75              | 0.02               | 0.02             | 0.00               | 332.40              | 21.91              | 3.73             | 18.19              |
| 329.80              | 0.02               | 0.02             | 0.00               | 332.45              | 23.78              | 3.82             | 19.97              |
| 329.85              | 0.02               | 0.02             | 0.00               | 332.50              | 25.70              | 3.90             | 21.80              |
| 329.90              | 0.02               | 0.02             | 0.00               | 332.55              | 27.67              | 3.99             | 23.68              |
| 329.95              | 0.02               | 0.02             | 0.00               | 332.60              | 29.69              | 4.07             | 25.62              |
| 330.00              | 0.02               | 0.02             | 0.00               | 332.65              | 31.76              | 4.15             | 27.61              |
| 330.05              | 0.02               | 0.02             | 0.00               | 332.70              | 33.90              | 4.23             | 29.66              |
| 330.10              | 0.02               | 0.02             | 0.00               | 332.75              | <b>36.08</b>       | <b>4.31</b>      | <b>31.77</b>       |

**Stage-Area-Storage for Pond 6P: Proposed Stormwater Pond**

| Elevation<br>(feet) | Storage<br>(cubic-feet) | Elevation<br>(feet) | Storage<br>(cubic-feet) |
|---------------------|-------------------------|---------------------|-------------------------|
| 327.50              | 0                       | 330.15              | 3,727                   |
| 327.55              | 2                       | 330.20              | 3,890                   |
| 327.60              | 3                       | 330.25              | 4,055                   |
| 327.65              | 5                       | 330.30              | 4,224                   |
| 327.70              | 8                       | 330.35              | 4,395                   |
| 327.75              | 10                      | 330.40              | 4,569                   |
| 327.80              | 23                      | 330.45              | 4,747                   |
| 327.85              | 38                      | 330.50              | 4,927                   |
| 327.90              | 53                      | 330.55              | 5,111                   |
| 327.95              | 69                      | 330.60              | 5,297                   |
| 328.00              | 87                      | 330.65              | 5,487                   |
| 328.05              | 106                     | 330.70              | 5,680                   |
| 328.10              | 127                     | 330.75              | 5,876                   |
| 328.15              | 150                     | 330.80              | 6,076                   |
| 328.20              | 175                     | 330.85              | 6,279                   |
| 328.25              | 203                     | 330.90              | 6,484                   |
| 328.30              | 233                     | 330.95              | 6,694                   |
| 328.35              | 266                     | 331.00              | 6,906                   |
| 328.40              | 302                     | 331.05              | 7,123                   |
| 328.45              | 341                     | 331.10              | 7,343                   |
| 328.50              | 382                     | 331.15              | 7,567                   |
| 328.55              | 427                     | 331.20              | 7,795                   |
| 328.60              | 474                     | 331.25              | 8,027                   |
| 328.65              | 525                     | 331.30              | 8,263                   |
| 328.70              | 580                     | 331.35              | 8,503                   |
| 328.75              | 637                     | 331.40              | 8,747                   |
| 328.80              | 699                     | 331.45              | 8,995                   |
| 328.85              | 764                     | 331.50              | 9,248                   |
| 328.90              | 833                     | 331.55              | 9,505                   |
| 328.95              | 906                     | 331.60              | 9,765                   |
| 329.00              | 983                     | 331.65              | 10,031                  |
| 329.05              | 1,063                   | 331.70              | 10,300                  |
| 329.10              | 1,147                   | 331.75              | 10,574                  |
| 329.15              | 1,234                   | 331.80              | 10,852                  |
| 329.20              | 1,324                   | 331.85              | 11,133                  |
| 329.25              | 1,417                   | 331.90              | 11,416                  |
| 329.30              | 1,514                   | 331.95              | 11,703                  |
| 329.35              | 1,614                   | 332.00              | 11,993                  |
| 329.40              | 1,718                   | 332.05              | 12,286                  |
| 329.45              | 1,825                   | 332.10              | 12,580                  |
| 329.50              | 1,936                   | 332.15              | 12,877                  |
| 329.55              | 2,051                   | 332.20              | 13,176                  |
| 329.60              | 2,169                   | 332.25              | 13,477                  |
| 329.65              | 2,291                   | 332.30              | 13,780                  |
| 329.70              | 2,417                   | 332.35              | 14,085                  |
| 329.75              | 2,547                   | 332.40              | 14,392                  |
| 329.80              | 2,681                   | 332.45              | 14,701                  |
| 329.85              | 2,819                   | 332.50              | 15,013                  |
| 329.90              | 2,961                   | 332.55              | 15,327                  |
| 329.95              | 3,107                   | 332.60              | 15,642                  |
| 330.00              | 3,257                   | 332.65              | 15,960                  |
| 330.05              | 3,411                   | 332.70              | 16,280                  |
| 330.10              | 3,568                   | 332.75              | <b>16,603</b>           |

### Summary for Link AP3: Analysis Point 3

Inflow Area = 10.410 ac, 13.37% Impervious, Inflow Depth = 1.53" for 100-yr event  
Inflow = 7.72 cfs @ 12.45 hrs, Volume= 1.331 af  
Primary = 7.72 cfs @ 12.45 hrs, Volume= 1.331 af, Atten= 0%, Lag= 0.0 min

Primary outflow = Inflow, Time Span= 0.00-100.00 hrs, dt= 0.05 hrs

### Link AP3: Analysis Point 3

Hydrograph

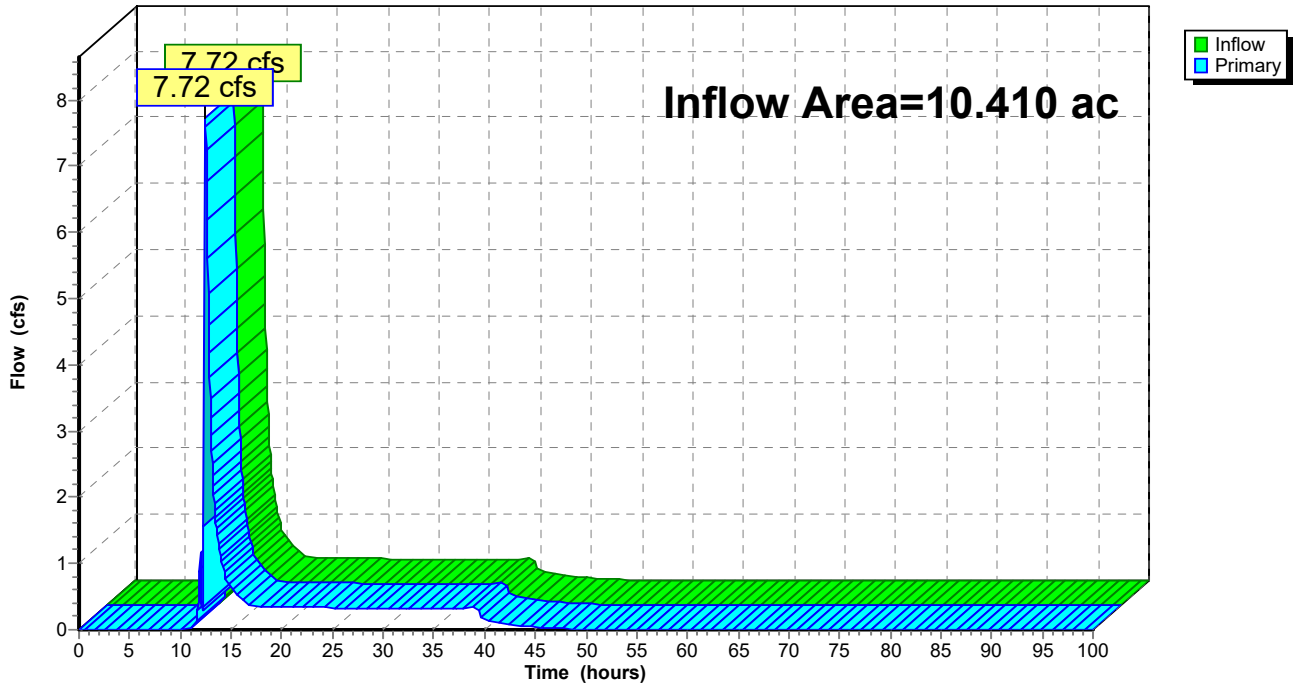

**Hydrograph for Link AP3: Analysis Point 3**

| Time (hours) | Inflow (cfs) | Elevation (feet) | Primary (cfs) | Time (hours) | Inflow (cfs) | Elevation (feet) | Primary (cfs) |
|--------------|--------------|------------------|---------------|--------------|--------------|------------------|---------------|
| 0.00         | 0.00         | <b>0.00</b>      | 0.00          | 53.00        | 0.00         | 0.00             | 0.00          |
| 1.00         | 0.00         | 0.00             | 0.00          | 54.00        | 0.00         | 0.00             | 0.00          |
| 2.00         | 0.00         | 0.00             | 0.00          | 55.00        | 0.00         | 0.00             | 0.00          |
| 3.00         | 0.00         | 0.00             | 0.00          | 56.00        | 0.00         | 0.00             | 0.00          |
| 4.00         | 0.00         | 0.00             | 0.00          | 57.00        | 0.00         | 0.00             | 0.00          |
| 5.00         | 0.00         | 0.00             | 0.00          | 58.00        | 0.00         | 0.00             | 0.00          |
| 6.00         | 0.00         | 0.00             | 0.00          | 59.00        | 0.00         | 0.00             | 0.00          |
| 7.00         | 0.00         | 0.00             | 0.00          | 60.00        | 0.00         | 0.00             | 0.00          |
| 8.00         | 0.00         | 0.00             | 0.00          | 61.00        | 0.00         | 0.00             | 0.00          |
| 9.00         | 0.01         | 0.00             | 0.01          | 62.00        | 0.00         | 0.00             | 0.00          |
| 10.00        | 0.01         | 0.00             | 0.01          | 63.00        | 0.00         | 0.00             | 0.00          |
| 11.00        | 0.03         | 0.00             | 0.03          | 64.00        | 0.00         | 0.00             | 0.00          |
| 12.00        | <b>1.12</b>  | 0.00             | <b>1.12</b>   | 65.00        | 0.00         | 0.00             | 0.00          |
| 13.00        | <b>3.20</b>  | 0.00             | <b>3.20</b>   | 66.00        | 0.00         | 0.00             | 0.00          |
| 14.00        | 1.05         | 0.00             | 1.05          | 67.00        | 0.00         | 0.00             | 0.00          |
| 15.00        | 0.63         | 0.00             | 0.63          | 68.00        | 0.00         | 0.00             | 0.00          |
| 16.00        | 0.46         | 0.00             | 0.46          | 69.00        | 0.00         | 0.00             | 0.00          |
| 17.00        | 0.35         | 0.00             | 0.35          | 70.00        | 0.00         | 0.00             | 0.00          |
| 18.00        | 0.35         | 0.00             | 0.35          | 71.00        | 0.00         | 0.00             | 0.00          |
| 19.00        | 0.35         | 0.00             | 0.35          | 72.00        | 0.00         | 0.00             | 0.00          |
| 20.00        | 0.34         | 0.00             | 0.34          | 73.00        | 0.00         | 0.00             | 0.00          |
| 21.00        | 0.34         | 0.00             | 0.34          | 74.00        | 0.00         | 0.00             | 0.00          |
| 22.00        | 0.34         | 0.00             | 0.34          | 75.00        | 0.00         | 0.00             | 0.00          |
| 23.00        | 0.34         | 0.00             | 0.34          | 76.00        | 0.00         | 0.00             | 0.00          |
| 24.00        | 0.34         | 0.00             | 0.34          | 77.00        | 0.00         | 0.00             | 0.00          |
| 25.00        | 0.33         | 0.00             | 0.33          | 78.00        | 0.00         | 0.00             | 0.00          |
| 26.00        | 0.33         | 0.00             | 0.33          | 79.00        | 0.00         | 0.00             | 0.00          |
| 27.00        | 0.33         | 0.00             | 0.33          | 80.00        | 0.00         | 0.00             | 0.00          |
| 28.00        | 0.33         | 0.00             | 0.33          | 81.00        | 0.00         | 0.00             | 0.00          |
| 29.00        | 0.33         | 0.00             | 0.33          | 82.00        | 0.00         | 0.00             | 0.00          |
| 30.00        | 0.33         | 0.00             | 0.33          | 83.00        | 0.00         | 0.00             | 0.00          |
| 31.00        | 0.33         | 0.00             | 0.33          | 84.00        | 0.00         | 0.00             | 0.00          |
| 32.00        | 0.33         | 0.00             | 0.33          | 85.00        | 0.00         | 0.00             | 0.00          |
| 33.00        | 0.33         | 0.00             | 0.33          | 86.00        | 0.00         | 0.00             | 0.00          |
| 34.00        | 0.33         | 0.00             | 0.33          | 87.00        | 0.00         | 0.00             | 0.00          |
| 35.00        | 0.33         | 0.00             | 0.33          | 88.00        | 0.00         | 0.00             | 0.00          |
| 36.00        | 0.33         | 0.00             | 0.33          | 89.00        | 0.00         | 0.00             | 0.00          |
| 37.00        | 0.33         | 0.00             | 0.33          | 90.00        | 0.00         | 0.00             | 0.00          |
| 38.00        | 0.33         | 0.00             | 0.33          | 91.00        | 0.00         | 0.00             | 0.00          |
| 39.00        | 0.33         | 0.00             | 0.33          | 92.00        | 0.00         | 0.00             | 0.00          |
| 40.00        | 0.15         | 0.00             | 0.15          | 93.00        | 0.00         | 0.00             | 0.00          |
| 41.00        | 0.12         | 0.00             | 0.12          | 94.00        | 0.00         | 0.00             | 0.00          |
| 42.00        | 0.10         | 0.00             | 0.10          | 95.00        | 0.00         | 0.00             | 0.00          |
| 43.00        | 0.07         | 0.00             | 0.07          | 96.00        | 0.00         | 0.00             | 0.00          |
| 44.00        | 0.05         | 0.00             | 0.05          | 97.00        | 0.00         | 0.00             | 0.00          |
| 45.00        | 0.04         | 0.00             | 0.04          | 98.00        | 0.00         | 0.00             | 0.00          |
| 46.00        | 0.02         | 0.00             | 0.02          | 99.00        | 0.00         | 0.00             | 0.00          |
| 47.00        | 0.02         | 0.00             | 0.02          | 100.00       | 0.00         | 0.00             | 0.00          |
| 48.00        | 0.01         | 0.00             | 0.01          |              |              |                  |               |
| 49.00        | 0.01         | 0.00             | 0.01          |              |              |                  |               |
| 50.00        | 0.01         | 0.00             | 0.01          |              |              |                  |               |
| 51.00        | 0.01         | 0.00             | 0.01          |              |              |                  |               |
| 52.00        | 0.00         | 0.00             | 0.00          |              |              |                  |               |



### Summary for Link AP4: Analysis Point 4

Inflow Area = 7.590 ac, 48.91% Impervious, Inflow Depth = 0.00" for 100-yr event  
Inflow = 0.00 cfs @ 0.00 hrs, Volume= 0.000 af  
Primary = 0.00 cfs @ 0.00 hrs, Volume= 0.000 af, Atten= 0%, Lag= 0.0 min

Primary outflow = Inflow, Time Span= 0.00-100.00 hrs, dt= 0.05 hrs

### Link AP4: Analysis Point 4

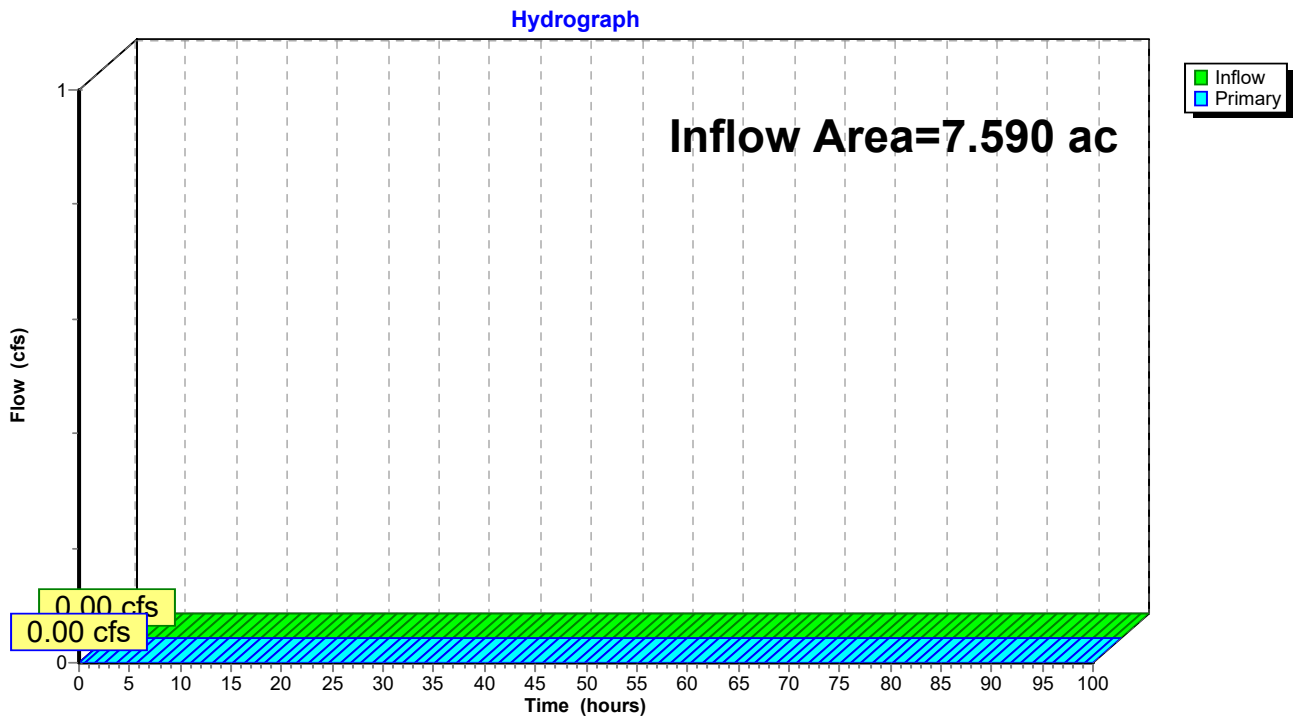

**Hydrograph for Link AP4: Analysis Point 4**

| Time (hours) | Inflow (cfs) | Elevation (feet) | Primary (cfs) | Time (hours) | Inflow (cfs) | Elevation (feet) | Primary (cfs) |
|--------------|--------------|------------------|---------------|--------------|--------------|------------------|---------------|
| 0.00         | 0.00         | 0.00             | 0.00          | 53.00        | 0.00         | 0.00             | 0.00          |
| 1.00         | 0.00         | 0.00             | 0.00          | 54.00        | 0.00         | 0.00             | 0.00          |
| 2.00         | 0.00         | 0.00             | 0.00          | 55.00        | 0.00         | 0.00             | 0.00          |
| 3.00         | 0.00         | 0.00             | 0.00          | 56.00        | 0.00         | 0.00             | 0.00          |
| 4.00         | 0.00         | 0.00             | 0.00          | 57.00        | 0.00         | 0.00             | 0.00          |
| 5.00         | 0.00         | 0.00             | 0.00          | 58.00        | 0.00         | 0.00             | 0.00          |
| 6.00         | 0.00         | 0.00             | 0.00          | 59.00        | 0.00         | 0.00             | 0.00          |
| 7.00         | 0.00         | 0.00             | 0.00          | 60.00        | 0.00         | 0.00             | 0.00          |
| 8.00         | 0.00         | 0.00             | 0.00          | 61.00        | 0.00         | 0.00             | 0.00          |
| 9.00         | 0.00         | 0.00             | 0.00          | 62.00        | 0.00         | 0.00             | 0.00          |
| 10.00        | 0.00         | 0.00             | 0.00          | 63.00        | 0.00         | 0.00             | 0.00          |
| 11.00        | 0.00         | 0.00             | 0.00          | 64.00        | 0.00         | 0.00             | 0.00          |
| 12.00        | 0.00         | 0.00             | 0.00          | 65.00        | 0.00         | 0.00             | 0.00          |
| 13.00        | 0.00         | 0.00             | 0.00          | 66.00        | 0.00         | 0.00             | 0.00          |
| 14.00        | 0.00         | 0.00             | 0.00          | 67.00        | 0.00         | 0.00             | 0.00          |
| 15.00        | 0.00         | 0.00             | 0.00          | 68.00        | 0.00         | 0.00             | 0.00          |
| 16.00        | 0.00         | 0.00             | 0.00          | 69.00        | 0.00         | 0.00             | 0.00          |
| 17.00        | 0.00         | 0.00             | 0.00          | 70.00        | 0.00         | 0.00             | 0.00          |
| 18.00        | 0.00         | 0.00             | 0.00          | 71.00        | 0.00         | 0.00             | 0.00          |
| 19.00        | 0.00         | 0.00             | 0.00          | 72.00        | 0.00         | 0.00             | 0.00          |
| 20.00        | 0.00         | 0.00             | 0.00          | 73.00        | 0.00         | 0.00             | 0.00          |
| 21.00        | 0.00         | 0.00             | 0.00          | 74.00        | 0.00         | 0.00             | 0.00          |
| 22.00        | 0.00         | 0.00             | 0.00          | 75.00        | 0.00         | 0.00             | 0.00          |
| 23.00        | 0.00         | 0.00             | 0.00          | 76.00        | 0.00         | 0.00             | 0.00          |
| 24.00        | 0.00         | 0.00             | 0.00          | 77.00        | 0.00         | 0.00             | 0.00          |
| 25.00        | 0.00         | 0.00             | 0.00          | 78.00        | 0.00         | 0.00             | 0.00          |
| 26.00        | 0.00         | 0.00             | 0.00          | 79.00        | 0.00         | 0.00             | 0.00          |
| 27.00        | 0.00         | 0.00             | 0.00          | 80.00        | 0.00         | 0.00             | 0.00          |
| 28.00        | 0.00         | 0.00             | 0.00          | 81.00        | 0.00         | 0.00             | 0.00          |
| 29.00        | 0.00         | 0.00             | 0.00          | 82.00        | 0.00         | 0.00             | 0.00          |
| 30.00        | 0.00         | 0.00             | 0.00          | 83.00        | 0.00         | 0.00             | 0.00          |
| 31.00        | 0.00         | 0.00             | 0.00          | 84.00        | 0.00         | 0.00             | 0.00          |
| 32.00        | 0.00         | 0.00             | 0.00          | 85.00        | 0.00         | 0.00             | 0.00          |
| 33.00        | 0.00         | 0.00             | 0.00          | 86.00        | 0.00         | 0.00             | 0.00          |
| 34.00        | 0.00         | 0.00             | 0.00          | 87.00        | 0.00         | 0.00             | 0.00          |
| 35.00        | 0.00         | 0.00             | 0.00          | 88.00        | 0.00         | 0.00             | 0.00          |
| 36.00        | 0.00         | 0.00             | 0.00          | 89.00        | 0.00         | 0.00             | 0.00          |
| 37.00        | 0.00         | 0.00             | 0.00          | 90.00        | 0.00         | 0.00             | 0.00          |
| 38.00        | 0.00         | 0.00             | 0.00          | 91.00        | 0.00         | 0.00             | 0.00          |
| 39.00        | 0.00         | 0.00             | 0.00          | 92.00        | 0.00         | 0.00             | 0.00          |
| 40.00        | 0.00         | 0.00             | 0.00          | 93.00        | 0.00         | 0.00             | 0.00          |
| 41.00        | 0.00         | 0.00             | 0.00          | 94.00        | 0.00         | 0.00             | 0.00          |
| 42.00        | 0.00         | 0.00             | 0.00          | 95.00        | 0.00         | 0.00             | 0.00          |
| 43.00        | 0.00         | 0.00             | 0.00          | 96.00        | 0.00         | 0.00             | 0.00          |
| 44.00        | 0.00         | 0.00             | 0.00          | 97.00        | 0.00         | 0.00             | 0.00          |
| 45.00        | 0.00         | 0.00             | 0.00          | 98.00        | 0.00         | 0.00             | 0.00          |
| 46.00        | 0.00         | 0.00             | 0.00          | 99.00        | 0.00         | 0.00             | 0.00          |
| 47.00        | 0.00         | 0.00             | 0.00          | 100.00       | 0.00         | 0.00             | 0.00          |
| 48.00        | 0.00         | 0.00             | 0.00          |              |              |                  |               |
| 49.00        | 0.00         | 0.00             | 0.00          |              |              |                  |               |
| 50.00        | 0.00         | 0.00             | 0.00          |              |              |                  |               |
| 51.00        | 0.00         | 0.00             | 0.00          |              |              |                  |               |
| 52.00        | 0.00         | 0.00             | 0.00          |              |              |                  |               |

### Summary for Link AP5: Analysis Point 5

Inflow Area = 1.299 ac, 35.18% Impervious, Inflow Depth = 4.52" for 100-yr event  
Inflow = 2.30 cfs @ 12.43 hrs, Volume= 0.490 af  
Primary = 2.30 cfs @ 12.43 hrs, Volume= 0.490 af, Atten= 0%, Lag= 0.0 min

Primary outflow = Inflow, Time Span= 0.00-100.00 hrs, dt= 0.05 hrs

### Link AP5: Analysis Point 5

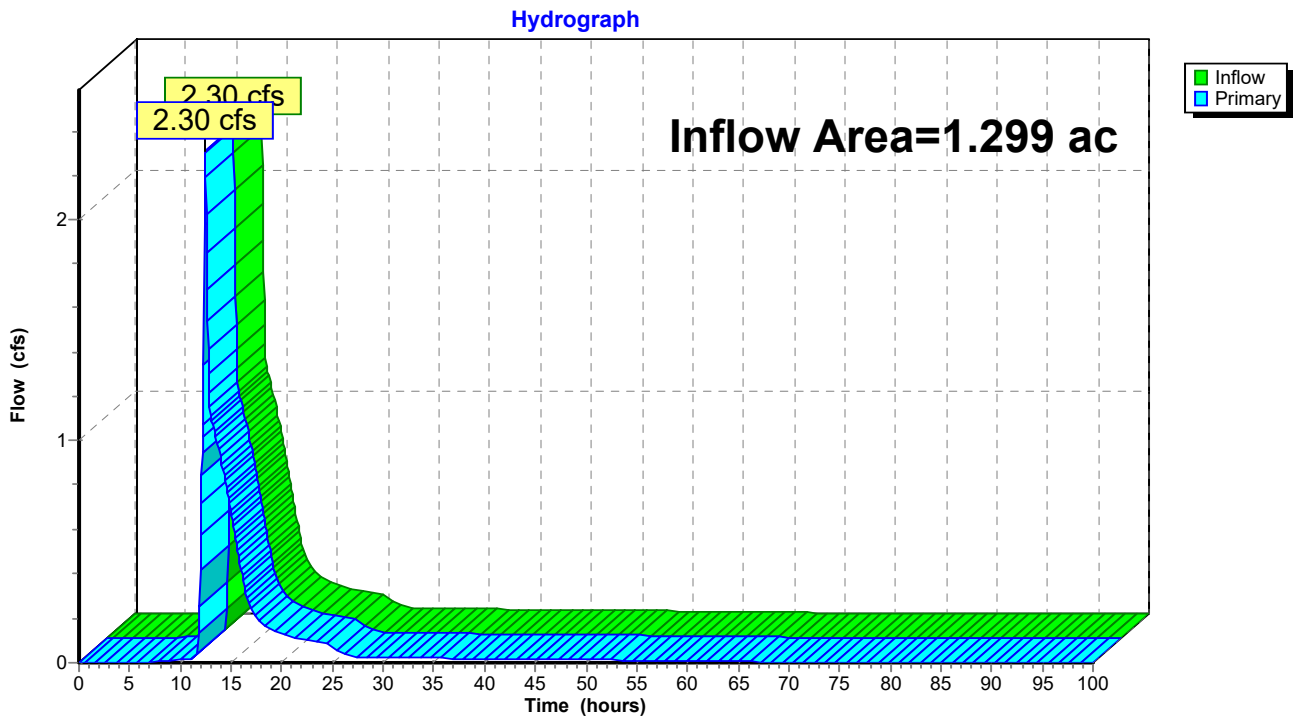

**Hydrograph for Link AP5: Analysis Point 5**

| Time (hours) | Inflow (cfs) | Elevation (feet) | Primary (cfs) | Time (hours) | Inflow (cfs) | Elevation (feet) | Primary (cfs) |
|--------------|--------------|------------------|---------------|--------------|--------------|------------------|---------------|
| 0.00         | 0.00         | <b>0.00</b>      | 0.00          | 53.00        | 0.01         | 0.00             | 0.01          |
| 1.00         | 0.00         | 0.00             | 0.00          | 54.00        | 0.01         | 0.00             | 0.01          |
| 2.00         | 0.00         | 0.00             | 0.00          | 55.00        | 0.01         | 0.00             | 0.01          |
| 3.00         | 0.00         | 0.00             | 0.00          | 56.00        | 0.01         | 0.00             | 0.01          |
| 4.00         | 0.00         | 0.00             | 0.00          | 57.00        | 0.01         | 0.00             | 0.01          |
| 5.00         | 0.00         | 0.00             | 0.00          | 58.00        | 0.01         | 0.00             | 0.01          |
| 6.00         | 0.00         | 0.00             | 0.00          | 59.00        | 0.01         | 0.00             | 0.01          |
| 7.00         | 0.00         | 0.00             | 0.00          | 60.00        | 0.01         | 0.00             | 0.01          |
| 8.00         | 0.01         | 0.00             | 0.01          | 61.00        | 0.01         | 0.00             | 0.01          |
| 9.00         | 0.01         | 0.00             | 0.01          | 62.00        | 0.01         | 0.00             | 0.01          |
| 10.00        | 0.01         | 0.00             | 0.01          | 63.00        | 0.01         | 0.00             | 0.01          |
| 11.00        | 0.02         | 0.00             | 0.02          | 64.00        | 0.01         | 0.00             | 0.01          |
| 12.00        | <b>0.58</b>  | 0.00             | <b>0.58</b>   | 65.00        | 0.01         | 0.00             | 0.01          |
| 13.00        | <b>1.09</b>  | 0.00             | <b>1.09</b>   | 66.00        | 0.00         | 0.00             | 0.00          |
| 14.00        | 0.92         | 0.00             | 0.92          | 67.00        | 0.00         | 0.00             | 0.00          |
| 15.00        | 0.67         | 0.00             | 0.67          | 68.00        | 0.00         | 0.00             | 0.00          |
| 16.00        | 0.41         | 0.00             | 0.41          | 69.00        | 0.00         | 0.00             | 0.00          |
| 17.00        | 0.24         | 0.00             | 0.24          | 70.00        | 0.00         | 0.00             | 0.00          |
| 18.00        | 0.18         | 0.00             | 0.18          | 71.00        | 0.00         | 0.00             | 0.00          |
| 19.00        | 0.15         | 0.00             | 0.15          | 72.00        | 0.00         | 0.00             | 0.00          |
| 20.00        | 0.13         | 0.00             | 0.13          | 73.00        | 0.00         | 0.00             | 0.00          |
| 21.00        | 0.11         | 0.00             | 0.11          | 74.00        | 0.00         | 0.00             | 0.00          |
| 22.00        | 0.10         | 0.00             | 0.10          | 75.00        | 0.00         | 0.00             | 0.00          |
| 23.00        | 0.10         | 0.00             | 0.10          | 76.00        | 0.00         | 0.00             | 0.00          |
| 24.00        | 0.09         | 0.00             | 0.09          | 77.00        | 0.00         | 0.00             | 0.00          |
| 25.00        | 0.07         | 0.00             | 0.07          | 78.00        | 0.00         | 0.00             | 0.00          |
| 26.00        | 0.04         | 0.00             | 0.04          | 79.00        | 0.00         | 0.00             | 0.00          |
| 27.00        | 0.03         | 0.00             | 0.03          | 80.00        | 0.00         | 0.00             | 0.00          |
| 28.00        | 0.02         | 0.00             | 0.02          | 81.00        | 0.00         | 0.00             | 0.00          |
| 29.00        | 0.02         | 0.00             | 0.02          | 82.00        | 0.00         | 0.00             | 0.00          |
| 30.00        | 0.02         | 0.00             | 0.02          | 83.00        | 0.00         | 0.00             | 0.00          |
| 31.00        | 0.02         | 0.00             | 0.02          | 84.00        | 0.00         | 0.00             | 0.00          |
| 32.00        | 0.02         | 0.00             | 0.02          | 85.00        | 0.00         | 0.00             | 0.00          |
| 33.00        | 0.02         | 0.00             | 0.02          | 86.00        | 0.00         | 0.00             | 0.00          |
| 34.00        | 0.02         | 0.00             | 0.02          | 87.00        | 0.00         | 0.00             | 0.00          |
| 35.00        | 0.02         | 0.00             | 0.02          | 88.00        | 0.00         | 0.00             | 0.00          |
| 36.00        | 0.02         | 0.00             | 0.02          | 89.00        | 0.00         | 0.00             | 0.00          |
| 37.00        | 0.02         | 0.00             | 0.02          | 90.00        | 0.00         | 0.00             | 0.00          |
| 38.00        | 0.02         | 0.00             | 0.02          | 91.00        | 0.00         | 0.00             | 0.00          |
| 39.00        | 0.02         | 0.00             | 0.02          | 92.00        | 0.00         | 0.00             | 0.00          |
| 40.00        | 0.02         | 0.00             | 0.02          | 93.00        | 0.00         | 0.00             | 0.00          |
| 41.00        | 0.02         | 0.00             | 0.02          | 94.00        | 0.00         | 0.00             | 0.00          |
| 42.00        | 0.02         | 0.00             | 0.02          | 95.00        | 0.00         | 0.00             | 0.00          |
| 43.00        | 0.02         | 0.00             | 0.02          | 96.00        | 0.00         | 0.00             | 0.00          |
| 44.00        | 0.02         | 0.00             | 0.02          | 97.00        | 0.00         | 0.00             | 0.00          |
| 45.00        | 0.02         | 0.00             | 0.02          | 98.00        | 0.00         | 0.00             | 0.00          |
| 46.00        | 0.02         | 0.00             | 0.02          | 99.00        | 0.00         | 0.00             | 0.00          |
| 47.00        | 0.01         | 0.00             | 0.01          | 100.00       | 0.00         | 0.00             | 0.00          |
| 48.00        | 0.01         | 0.00             | 0.01          |              |              |                  |               |
| 49.00        | 0.01         | 0.00             | 0.01          |              |              |                  |               |
| 50.00        | 0.01         | 0.00             | 0.01          |              |              |                  |               |
| 51.00        | 0.01         | 0.00             | 0.01          |              |              |                  |               |
| 52.00        | 0.01         | 0.00             | 0.01          |              |              |                  |               |

**Summary for Link AP6: Analysis Point 6**

Inflow Area = 3.908 ac, 0.00% Impervious, Inflow Depth = 1.26" for 100-yr event  
 Inflow = 4.49 cfs @ 12.16 hrs, Volume= 0.411 af  
 Primary = 4.49 cfs @ 12.16 hrs, Volume= 0.411 af, Atten= 0%, Lag= 0.0 min

Primary outflow = Inflow, Time Span= 0.00-100.00 hrs, dt= 0.05 hrs

**Link AP6: Analysis Point 6**

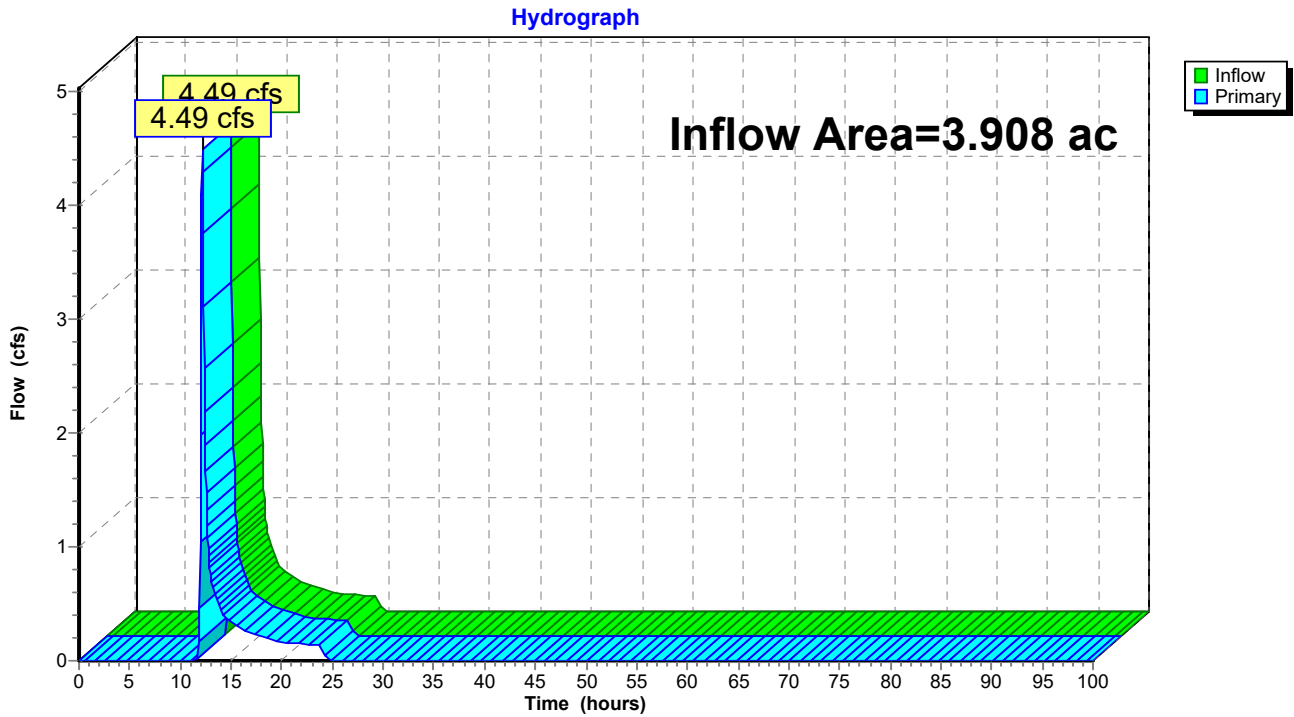

**Hydrograph for Link AP6: Analysis Point 6**

| Time (hours) | Inflow (cfs) | Elevation (feet) | Primary (cfs) | Time (hours) | Inflow (cfs) | Elevation (feet) | Primary (cfs) |
|--------------|--------------|------------------|---------------|--------------|--------------|------------------|---------------|
| 0.00         | 0.00         | <b>0.00</b>      | 0.00          | 53.00        | 0.00         | 0.00             | 0.00          |
| 1.00         | 0.00         | 0.00             | 0.00          | 54.00        | 0.00         | 0.00             | 0.00          |
| 2.00         | 0.00         | 0.00             | 0.00          | 55.00        | 0.00         | 0.00             | 0.00          |
| 3.00         | 0.00         | 0.00             | 0.00          | 56.00        | 0.00         | 0.00             | 0.00          |
| 4.00         | 0.00         | 0.00             | 0.00          | 57.00        | 0.00         | 0.00             | 0.00          |
| 5.00         | 0.00         | 0.00             | 0.00          | 58.00        | 0.00         | 0.00             | 0.00          |
| 6.00         | 0.00         | 0.00             | 0.00          | 59.00        | 0.00         | 0.00             | 0.00          |
| 7.00         | 0.00         | 0.00             | 0.00          | 60.00        | 0.00         | 0.00             | 0.00          |
| 8.00         | 0.00         | 0.00             | 0.00          | 61.00        | 0.00         | 0.00             | 0.00          |
| 9.00         | 0.00         | 0.00             | 0.00          | 62.00        | 0.00         | 0.00             | 0.00          |
| 10.00        | 0.00         | 0.00             | 0.00          | 63.00        | 0.00         | 0.00             | 0.00          |
| 11.00        | 0.00         | 0.00             | 0.00          | 64.00        | 0.00         | 0.00             | 0.00          |
| 12.00        | <b>1.98</b>  | 0.00             | <b>1.98</b>   | 65.00        | 0.00         | 0.00             | 0.00          |
| 13.00        | <b>0.74</b>  | 0.00             | <b>0.74</b>   | 66.00        | 0.00         | 0.00             | 0.00          |
| 14.00        | 0.44         | 0.00             | 0.44          | 67.00        | 0.00         | 0.00             | 0.00          |
| 15.00        | 0.34         | 0.00             | 0.34          | 68.00        | 0.00         | 0.00             | 0.00          |
| 16.00        | 0.28         | 0.00             | 0.28          | 69.00        | 0.00         | 0.00             | 0.00          |
| 17.00        | 0.24         | 0.00             | 0.24          | 70.00        | 0.00         | 0.00             | 0.00          |
| 18.00        | 0.22         | 0.00             | 0.22          | 71.00        | 0.00         | 0.00             | 0.00          |
| 19.00        | 0.19         | 0.00             | 0.19          | 72.00        | 0.00         | 0.00             | 0.00          |
| 20.00        | 0.16         | 0.00             | 0.16          | 73.00        | 0.00         | 0.00             | 0.00          |
| 21.00        | 0.15         | 0.00             | 0.15          | 74.00        | 0.00         | 0.00             | 0.00          |
| 22.00        | 0.15         | 0.00             | 0.15          | 75.00        | 0.00         | 0.00             | 0.00          |
| 23.00        | 0.14         | 0.00             | 0.14          | 76.00        | 0.00         | 0.00             | 0.00          |
| 24.00        | 0.14         | 0.00             | 0.14          | 77.00        | 0.00         | 0.00             | 0.00          |
| 25.00        | 0.00         | 0.00             | 0.00          | 78.00        | 0.00         | 0.00             | 0.00          |
| 26.00        | 0.00         | 0.00             | 0.00          | 79.00        | 0.00         | 0.00             | 0.00          |
| 27.00        | 0.00         | 0.00             | 0.00          | 80.00        | 0.00         | 0.00             | 0.00          |
| 28.00        | 0.00         | 0.00             | 0.00          | 81.00        | 0.00         | 0.00             | 0.00          |
| 29.00        | 0.00         | 0.00             | 0.00          | 82.00        | 0.00         | 0.00             | 0.00          |
| 30.00        | 0.00         | 0.00             | 0.00          | 83.00        | 0.00         | 0.00             | 0.00          |
| 31.00        | 0.00         | 0.00             | 0.00          | 84.00        | 0.00         | 0.00             | 0.00          |
| 32.00        | 0.00         | 0.00             | 0.00          | 85.00        | 0.00         | 0.00             | 0.00          |
| 33.00        | 0.00         | 0.00             | 0.00          | 86.00        | 0.00         | 0.00             | 0.00          |
| 34.00        | 0.00         | 0.00             | 0.00          | 87.00        | 0.00         | 0.00             | 0.00          |
| 35.00        | 0.00         | 0.00             | 0.00          | 88.00        | 0.00         | 0.00             | 0.00          |
| 36.00        | 0.00         | 0.00             | 0.00          | 89.00        | 0.00         | 0.00             | 0.00          |
| 37.00        | 0.00         | 0.00             | 0.00          | 90.00        | 0.00         | 0.00             | 0.00          |
| 38.00        | 0.00         | 0.00             | 0.00          | 91.00        | 0.00         | 0.00             | 0.00          |
| 39.00        | 0.00         | 0.00             | 0.00          | 92.00        | 0.00         | 0.00             | 0.00          |
| 40.00        | 0.00         | 0.00             | 0.00          | 93.00        | 0.00         | 0.00             | 0.00          |
| 41.00        | 0.00         | 0.00             | 0.00          | 94.00        | 0.00         | 0.00             | 0.00          |
| 42.00        | 0.00         | 0.00             | 0.00          | 95.00        | 0.00         | 0.00             | 0.00          |
| 43.00        | 0.00         | 0.00             | 0.00          | 96.00        | 0.00         | 0.00             | 0.00          |
| 44.00        | 0.00         | 0.00             | 0.00          | 97.00        | 0.00         | 0.00             | 0.00          |
| 45.00        | 0.00         | 0.00             | 0.00          | 98.00        | 0.00         | 0.00             | 0.00          |
| 46.00        | 0.00         | 0.00             | 0.00          | 99.00        | 0.00         | 0.00             | 0.00          |
| 47.00        | 0.00         | 0.00             | 0.00          | 100.00       | 0.00         | 0.00             | 0.00          |
| 48.00        | 0.00         | 0.00             | 0.00          |              |              |                  |               |
| 49.00        | 0.00         | 0.00             | 0.00          |              |              |                  |               |
| 50.00        | 0.00         | 0.00             | 0.00          |              |              |                  |               |
| 51.00        | 0.00         | 0.00             | 0.00          |              |              |                  |               |
| 52.00        | 0.00         | 0.00             | 0.00          |              |              |                  |               |

**1096 Proposed Stormwater Conditions\_Final D Soils GrType II 24-hr WQv Rainfall=1.20"**

Prepared by CLA Site

Printed 12/13/2024

HydroCAD® 10.20-5c s/n 01894 © 2023 HydroCAD Software Solutions LLC

Page 316

Time span=0.00-100.00 hrs, dt=0.05 hrs, 2001 points x 2  
Runoff by SCS TR-20 method, UH=SCS, Weighted-CN  
Reach routing by Dyn-Stor-Ind method - Pond routing by Dyn-Stor-Ind method

**Subcatchment 6S: Subcatchment 6** Runoff Area=1.299 ac 35.18% Impervious Runoff Depth=0.27"  
Flow Length=73' Tc=9.6 min CN=85 Runoff=0.50 cfs 0.030 af

**Subcatchment S4a: Subcatchment 4a** Runoff Area=10.222 ac 13.62% Impervious Runoff Depth=0.00"  
Flow Length=907' Tc=38.7 min CN=53 Runoff=0.00 cfs 0.000 af

**Subcatchment S4b: Subcatchment 4b** Runoff Area=0.188 ac 0.00% Impervious Runoff Depth=0.10"  
Tc=6.0 min CN=77 Runoff=0.02 cfs 0.002 af

**Subcatchment S5a: Subcatchment 5a** Runoff Area=5.515 ac 54.87% Impervious Runoff Depth=0.27"  
Flow Length=634' Tc=17.7 min CN=85 Runoff=1.56 cfs 0.126 af

**Subcatchment S5b: Subcatchment 5b** Runoff Area=2.075 ac 33.06% Impervious Runoff Depth=0.00"  
Flow Length=207' Tc=68.8 min CN=52 Runoff=0.00 cfs 0.000 af

**Subcatchment S7: Subcatchment 7** Runoff Area=3.908 ac 0.00% Impervious Runoff Depth=0.00"  
Flow Length=531' Tc=19.9 min CN=50 Runoff=0.00 cfs 0.000 af

**Reach R10: 10" Culvert Pond Discharge** Avg. Flow Depth=0.04' Max Vel=1.28 fps Inflow=0.01 cfs 0.029 af  
10.0" Round Pipe n=0.012 L=27.0' S=0.0122 '/' Capacity=2.62 cfs Outflow=0.01 cfs 0.029 af

**Reach R11: Proposed RRv Swale - 268'** Avg. Flow Depth=0.00' Max Vel=0.00 fps Inflow=0.00 cfs 0.000 af  
n=0.035 L=268.0' S=0.0047 '/' Capacity=16.83 cfs Outflow=0.00 cfs 0.000 af

**Reach R12: 12" Culvert Pond Discharge** Avg. Flow Depth=0.00' Max Vel=0.00 fps Inflow=0.00 cfs 0.000 af  
12.0" Round Pipe n=0.012 L=137.0' S=0.0001 '/' Capacity=0.33 cfs Outflow=0.00 cfs 0.000 af

**Reach R7: Proposed RRv Swale** Avg. Flow Depth=0.32' Max Vel=0.86 fps Inflow=1.56 cfs 0.126 af  
n=0.080 L=318.0' S=0.0126 '/' Capacity=35.37 cfs Outflow=1.36 cfs 0.126 af

**Reach R8: Proposed RRv Swale** Avg. Flow Depth=0.00' Max Vel=0.00 fps Inflow=0.00 cfs 0.000 af  
n=0.080 L=568.0' S=0.0158 '/' Capacity=8.32 cfs Outflow=0.00 cfs 0.000 af

**Reach R9: Proposed RRV Swale** Avg. Flow Depth=0.17' Max Vel=0.37 fps Inflow=0.50 cfs 0.030 af  
n=0.080 L=764.0' S=0.0056 '/' Capacity=8.04 cfs Outflow=0.16 cfs 0.030 af

**Pond 4P: Proposed Stormwater Pond** Peak Elev=337.00' Storage=1,362 cf Inflow=0.00 cfs 0.000 af  
Primary=0.00 cfs 0.000 af Secondary=0.00 cfs 0.000 af Outflow=0.00 cfs 0.000 af

**Pond 5P: Proposed Infiltration Basin** Peak Elev=325.51' Storage=18 cf Inflow=1.36 cfs 0.126 af  
Discarded=1.36 cfs 0.126 af Secondary=0.00 cfs 0.000 af Outflow=1.36 cfs 0.126 af

**Pond 6P: Proposed Stormwater Pond** Peak Elev=329.65' Storage=2,301 cf Inflow=0.16 cfs 0.030 af  
Primary=0.01 cfs 0.029 af Secondary=0.00 cfs 0.000 af Outflow=0.01 cfs 0.029 af

**Link AP3: Analysis Point 3** Inflow=0.02 cfs 0.002 af  
Primary=0.02 cfs 0.002 af

**Link AP4: Analysis Point 4**

Inflow=0.00 cfs 0.000 af  
Primary=0.00 cfs 0.000 af

**Link AP5: Analysis Point 5**

Inflow=0.01 cfs 0.029 af  
Primary=0.01 cfs 0.029 af

**Link AP6: Analysis Point 6**

Inflow=0.00 cfs 0.000 af  
Primary=0.00 cfs 0.000 af

**Total Runoff Area = 23.207 ac   Runoff Volume = 0.158 af   Average Runoff Depth = 0.08"**  
**76.04% Pervious = 17.646 ac   23.96% Impervious = 5.561 ac**



**Summary for Subcatchment 6S: Subcatchment 6**

Runoff = 0.50 cfs @ 12.03 hrs, Volume= 0.030 af, Depth= 0.27"  
 Routed to Reach R9 : Proposed RRV Swale

Runoff by SCS TR-20 method, UH=SCS, Weighted-CN, Time Span= 0.00-100.00 hrs, dt= 0.05 hrs  
 Type II 24-hr WQv Rainfall=1.20"

| Area (ac) | CN | Description               |
|-----------|----|---------------------------|
| 0.411     | 98 | Paved parking, HSG D      |
| 0.021     | 30 | Meadow, non-grazed, HSG A |
| 0.057     | 94 | Fallow, bare soil, HSG D  |
| 0.764     | 78 | Meadow, non-grazed, HSG D |
| * 0.046   | 98 | Water Surface, HSG D      |
| 1.299     | 85 | Weighted Average          |
| 0.842     |    | 64.82% Pervious Area      |
| 0.457     |    | 35.18% Impervious Area    |

| Tc (min) | Length (feet) | Slope (ft/ft) | Velocity (ft/sec) | Capacity (cfs) | Description  |
|----------|---------------|---------------|-------------------|----------------|--|
| 8.6      | 65            | 0.0154        | 0.13              |                | <b>Sheet Flow, Hydro Flow</b><br>Grass: Short n= 0.150 P2= 2.59" |
| 1.0      | 8             | 0.1328        | 0.14              |                | <b>Sheet Flow, Hydro Flow</b><br>Grass: Dense n= 0.240 P2= 2.59" |
| 9.6      | 73            | Total         |                   |                |  |

**Subcatchment 6S: Subcatchment 6**

Hydrograph

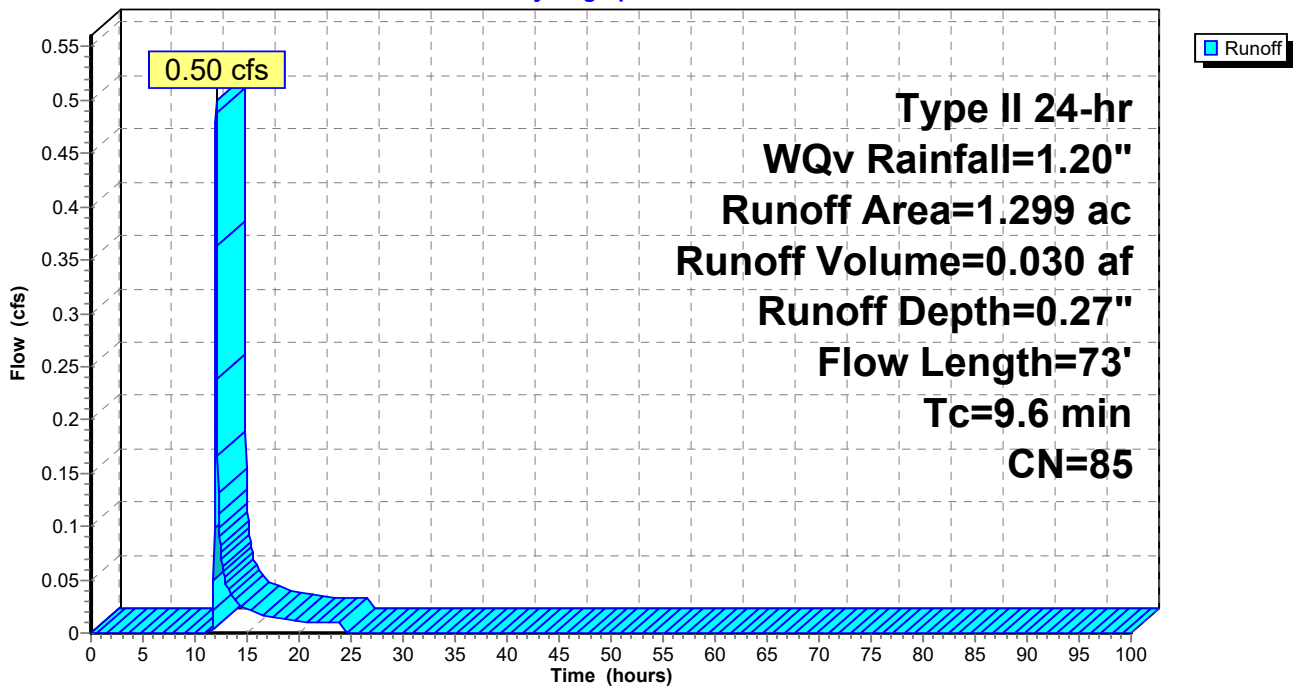

**Hydrograph for Subcatchment 6S: Subcatchment 6**

| Time (hours) | Precip. (inches) | Excess (inches) | Runoff (cfs) | Time (hours) | Precip. (inches) | Excess (inches) | Runoff (cfs) |
|--------------|------------------|-----------------|--------------|--------------|------------------|-----------------|--------------|
| 0.00         | 0.00             | 0.00            | 0.00         | 53.00        | 1.20             | 0.27            | 0.00         |
| 1.00         | 0.01             | 0.00            | 0.00         | 54.00        | 1.20             | 0.27            | 0.00         |
| 2.00         | 0.03             | 0.00            | 0.00         | 55.00        | 1.20             | 0.27            | 0.00         |
| 3.00         | 0.04             | 0.00            | 0.00         | 56.00        | 1.20             | 0.27            | 0.00         |
| 4.00         | 0.06             | 0.00            | 0.00         | 57.00        | 1.20             | 0.27            | 0.00         |
| 5.00         | 0.08             | 0.00            | 0.00         | 58.00        | 1.20             | 0.27            | 0.00         |
| 6.00         | 0.10             | 0.00            | 0.00         | 59.00        | 1.20             | 0.27            | 0.00         |
| 7.00         | 0.12             | 0.00            | 0.00         | 60.00        | 1.20             | 0.27            | 0.00         |
| 8.00         | 0.14             | 0.00            | 0.00         | 61.00        | 1.20             | 0.27            | 0.00         |
| 9.00         | 0.18             | 0.00            | 0.00         | 62.00        | 1.20             | 0.27            | 0.00         |
| 10.00        | 0.22             | 0.00            | 0.00         | 63.00        | 1.20             | 0.27            | 0.00         |
| 11.00        | 0.28             | 0.00            | 0.00         | 64.00        | 1.20             | 0.27            | 0.00         |
| 12.00        | 0.80             | 0.09            | <b>0.48</b>  | 65.00        | 1.20             | 0.27            | 0.00         |
| 13.00        | 0.93             | 0.14            | <b>0.05</b>  | 66.00        | 1.20             | 0.27            | 0.00         |
| 14.00        | 0.98             | 0.17            | 0.03         | 67.00        | 1.20             | 0.27            | 0.00         |
| 15.00        | 1.02             | 0.18            | 0.02         | 68.00        | 1.20             | 0.27            | 0.00         |
| 16.00        | 1.06             | 0.20            | 0.02         | 69.00        | 1.20             | 0.27            | 0.00         |
| 17.00        | 1.08             | 0.21            | 0.02         | 70.00        | 1.20             | 0.27            | 0.00         |
| 18.00        | 1.11             | 0.22            | 0.01         | 71.00        | 1.20             | 0.27            | 0.00         |
| 19.00        | 1.13             | 0.24            | 0.01         | 72.00        | 1.20             | 0.27            | 0.00         |
| 20.00        | 1.14             | 0.24            | 0.01         | 73.00        | 1.20             | 0.27            | 0.00         |
| 21.00        | 1.16             | 0.25            | 0.01         | 74.00        | 1.20             | 0.27            | 0.00         |
| 22.00        | 1.17             | 0.26            | 0.01         | 75.00        | 1.20             | 0.27            | 0.00         |
| 23.00        | 1.19             | 0.27            | 0.01         | 76.00        | 1.20             | 0.27            | 0.00         |
| 24.00        | <b>1.20</b>      | <b>0.27</b>     | 0.01         | 77.00        | 1.20             | 0.27            | 0.00         |
| 25.00        | 1.20             | 0.27            | 0.00         | 78.00        | 1.20             | 0.27            | 0.00         |
| 26.00        | 1.20             | 0.27            | 0.00         | 79.00        | 1.20             | 0.27            | 0.00         |
| 27.00        | 1.20             | 0.27            | 0.00         | 80.00        | 1.20             | 0.27            | 0.00         |
| 28.00        | 1.20             | 0.27            | 0.00         | 81.00        | 1.20             | 0.27            | 0.00         |
| 29.00        | 1.20             | 0.27            | 0.00         | 82.00        | 1.20             | 0.27            | 0.00         |
| 30.00        | 1.20             | 0.27            | 0.00         | 83.00        | 1.20             | 0.27            | 0.00         |
| 31.00        | 1.20             | 0.27            | 0.00         | 84.00        | 1.20             | 0.27            | 0.00         |
| 32.00        | 1.20             | 0.27            | 0.00         | 85.00        | 1.20             | 0.27            | 0.00         |
| 33.00        | 1.20             | 0.27            | 0.00         | 86.00        | 1.20             | 0.27            | 0.00         |
| 34.00        | 1.20             | 0.27            | 0.00         | 87.00        | 1.20             | 0.27            | 0.00         |
| 35.00        | 1.20             | 0.27            | 0.00         | 88.00        | 1.20             | 0.27            | 0.00         |
| 36.00        | 1.20             | 0.27            | 0.00         | 89.00        | 1.20             | 0.27            | 0.00         |
| 37.00        | 1.20             | 0.27            | 0.00         | 90.00        | 1.20             | 0.27            | 0.00         |
| 38.00        | 1.20             | 0.27            | 0.00         | 91.00        | 1.20             | 0.27            | 0.00         |
| 39.00        | 1.20             | 0.27            | 0.00         | 92.00        | 1.20             | 0.27            | 0.00         |
| 40.00        | 1.20             | 0.27            | 0.00         | 93.00        | 1.20             | 0.27            | 0.00         |
| 41.00        | 1.20             | 0.27            | 0.00         | 94.00        | 1.20             | 0.27            | 0.00         |
| 42.00        | 1.20             | 0.27            | 0.00         | 95.00        | 1.20             | 0.27            | 0.00         |
| 43.00        | 1.20             | 0.27            | 0.00         | 96.00        | 1.20             | 0.27            | 0.00         |
| 44.00        | 1.20             | 0.27            | 0.00         | 97.00        | 1.20             | 0.27            | 0.00         |
| 45.00        | 1.20             | 0.27            | 0.00         | 98.00        | 1.20             | 0.27            | 0.00         |
| 46.00        | 1.20             | 0.27            | 0.00         | 99.00        | 1.20             | 0.27            | 0.00         |
| 47.00        | 1.20             | 0.27            | 0.00         | 100.00       | 1.20             | 0.27            | 0.00         |
| 48.00        | 1.20             | 0.27            | 0.00         |              |                  |                 |              |
| 49.00        | 1.20             | 0.27            | 0.00         |              |                  |                 |              |
| 50.00        | 1.20             | 0.27            | 0.00         |              |                  |                 |              |
| 51.00        | 1.20             | 0.27            | 0.00         |              |                  |                 |              |
| 52.00        | 1.20             | 0.27            | 0.00         |              |                  |                 |              |

**Summary for Subcatchment S4a: Subcatchment 4a**

[45] Hint: Runoff=Zero

Runoff = 0.00 cfs @ 0.00 hrs, Volume= 0.000 af, Depth= 0.00"  
 Routed to Reach R11 : Proposed RRv Swale - 268' Prior to Stormwater Pond

Runoff by SCS TR-20 method, UH=SCS, Weighted-CN, Time Span= 0.00-100.00 hrs, dt= 0.05 hrs  
 Type II 24-hr WQv Rainfall=1.20"

| Area (ac) | CN | Description                   |
|-----------|----|-------------------------------|
| * 0.470   | 98 | Paved roads, HSG A            |
| 0.681     | 39 | >75% Grass cover, Good, HSG A |
| 0.818     | 30 | Meadow, non-grazed, HSG A     |
| 0.105     | 98 | Roofs, HSG A                  |
| 0.331     | 98 | Paved parking, HSG A          |
| 0.247     | 98 | Paved parking, HSG D          |
| 4.615     | 30 | Woods, Good, HSG A            |
| 0.519     | 77 | Woods, Good, HSG D            |
| 0.020     | 94 | Fallow, bare soil, HSG D      |
| 2.177     | 80 | >75% Grass cover, Good, HSG D |
| 0.118     | 98 | Roofs, HSG D                  |
| 0.079     | 98 | Paved parking, HSG D          |
| 0.042     | 98 | Water Surface, HSG D          |
| 10.222    | 53 | Weighted Average              |
| 8.830     |    | 86.38% Pervious Area          |
| 1.392     |    | 13.62% Impervious Area        |

**1096 Proposed Stormwater Conditions\_Final D Soils GrType II 24-hr WQv Rainfall=1.20"**

Prepared by CLA Site

Printed 12/13/2024

HydroCAD® 10.20-5c s/n 01894 © 2023 HydroCAD Software Solutions LLC

Page 321

| Tc<br>(min) | Length<br>(feet) | Slope<br>(ft/ft) | Velocity<br>(ft/sec) | Capacity<br>(cfs) | Description   |
|-------------|------------------|------------------|----------------------|-------------------|---|
| 0.2         | 7                | 0.0176           | 0.69                 |                   | <b>Sheet Flow, Hydro Flow</b><br>Smooth surfaces n= 0.011 P2= 2.59"             |
| 1.5         | 13               | 0.0447           | 0.14                 |                   | <b>Sheet Flow, Hydro Flow</b><br>Grass: Short n= 0.150 P2= 2.59"                |
| 6.2         | 43               | 0.4276           | 0.12                 |                   | <b>Sheet Flow, Hydro Flow</b><br>Woods: Dense underbrush n= 0.800 P2= 2.59"     |
| 0.5         | 42               | 0.0809           | 1.42                 |                   | <b>Shallow Concentrated Flow, Hydro Flow</b><br>Woodland Kv= 5.0 fps            |
| 1.8         | 66               | 0.0151           | 0.61                 |                   | <b>Shallow Concentrated Flow, Hydro Flow</b><br>Woodland Kv= 5.0 fps            |
| 0.6         | 38               | 0.0526           | 1.15                 |                   | <b>Shallow Concentrated Flow, Hydro Flow</b><br>Woodland Kv= 5.0 fps            |
| 0.6         | 32               | 0.0312           | 0.88                 |                   | <b>Shallow Concentrated Flow, Hydro Flow</b><br>Woodland Kv= 5.0 fps            |
| 3.5         | 130              | 0.0155           | 0.62                 |                   | <b>Shallow Concentrated Flow, Hydro Flow</b><br>Woodland Kv= 5.0 fps            |
| 6.9         | 205              | 0.0098           | 0.49                 |                   | <b>Shallow Concentrated Flow, Hydro Flow</b><br>Woodland Kv= 5.0 fps            |
| 2.6         | 65               | 0.0069           | 0.42                 |                   | <b>Shallow Concentrated Flow, Hydro Flow</b><br>Woodland Kv= 5.0 fps            |
| 2.3         | 7                | 0.0001           | 0.05                 |                   | <b>Shallow Concentrated Flow, Hydro Flow</b><br>Woodland Kv= 5.0 fps            |
| 2.4         | 10               | 0.0001           | 0.07                 |                   | <b>Shallow Concentrated Flow, Hydro Flow</b><br>Short Grass Pasture Kv= 7.0 fps |
| 1.2         | 5                | 0.0001           | 0.07                 |                   | <b>Shallow Concentrated Flow, Hydro Flow</b><br>Short Grass Pasture Kv= 7.0 fps |
| 7.7         | 172              | 0.0028           | 0.37                 |                   | <b>Shallow Concentrated Flow, Hydro Flow</b><br>Short Grass Pasture Kv= 7.0 fps |
| 0.4         | 46               | 0.0100           | 2.03                 |                   | <b>Shallow Concentrated Flow, Hydro Flow</b><br>Paved Kv= 20.3 fps              |
| 0.1         | 9                | 0.0890           | 2.09                 |                   | <b>Shallow Concentrated Flow, Hydro Flow</b><br>Short Grass Pasture Kv= 7.0 fps |
| 0.2         | 17               | 0.0360           | 1.33                 |                   | <b>Shallow Concentrated Flow, Hydro Flow</b><br>Short Grass Pasture Kv= 7.0 fps |
| 38.7        | 907              | Total            |                      |                   |   |

### Subcatchment S4a: Subcatchment 4a

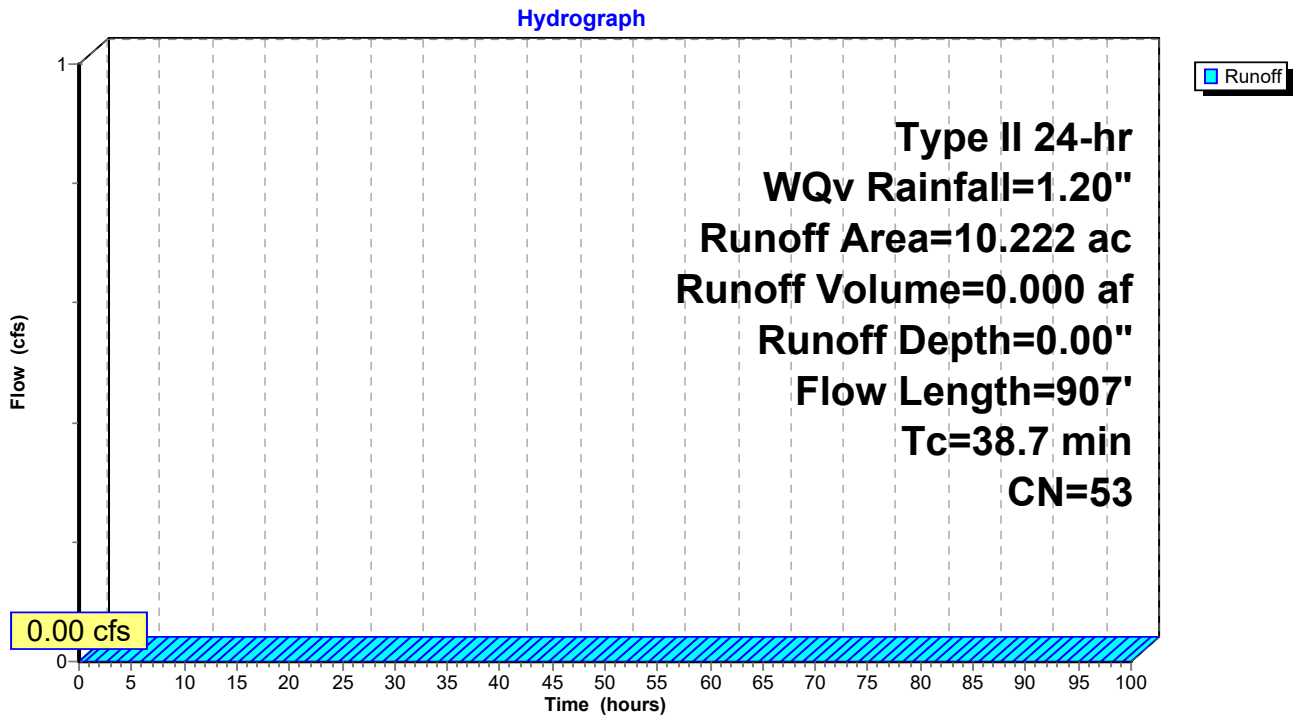

**1096 Proposed Stormwater Conditions\_Final D Soils GrType II 24-hr WQv Rainfall=1.20"**

Prepared by CLA Site

Printed 12/13/2024

HydroCAD® 10.20-5c s/n 01894 © 2023 HydroCAD Software Solutions LLC

Page 323

**Hydrograph for Subcatchment S4a: Subcatchment 4a**

| Time<br>(hours) | Precip.<br>(inches) | Excess<br>(inches) | Runoff<br>(cfs) | Time<br>(hours) | Precip.<br>(inches) | Excess<br>(inches) | Runoff<br>(cfs) |
|-----------------|---------------------|--------------------|-----------------|-----------------|---------------------|--------------------|-----------------|
| 0.00            | 0.00                | <b>0.00</b>        | <b>0.00</b>     | 53.00           | 1.20                | 0.00               | 0.00            |
| 1.00            | 0.01                | 0.00               | 0.00            | 54.00           | 1.20                | 0.00               | 0.00            |
| 2.00            | 0.03                | 0.00               | 0.00            | 55.00           | 1.20                | 0.00               | 0.00            |
| 3.00            | 0.04                | 0.00               | 0.00            | 56.00           | 1.20                | 0.00               | 0.00            |
| 4.00            | 0.06                | 0.00               | 0.00            | 57.00           | 1.20                | 0.00               | 0.00            |
| 5.00            | 0.08                | 0.00               | 0.00            | 58.00           | 1.20                | 0.00               | 0.00            |
| 6.00            | 0.10                | 0.00               | 0.00            | 59.00           | 1.20                | 0.00               | 0.00            |
| 7.00            | 0.12                | 0.00               | 0.00            | 60.00           | 1.20                | 0.00               | 0.00            |
| 8.00            | 0.14                | 0.00               | 0.00            | 61.00           | 1.20                | 0.00               | 0.00            |
| 9.00            | 0.18                | 0.00               | 0.00            | 62.00           | 1.20                | 0.00               | 0.00            |
| 10.00           | 0.22                | 0.00               | 0.00            | 63.00           | 1.20                | 0.00               | 0.00            |
| 11.00           | 0.28                | 0.00               | 0.00            | 64.00           | 1.20                | 0.00               | 0.00            |
| 12.00           | 0.80                | 0.00               | 0.00            | 65.00           | 1.20                | 0.00               | 0.00            |
| 13.00           | 0.93                | 0.00               | 0.00            | 66.00           | 1.20                | 0.00               | 0.00            |
| 14.00           | 0.98                | 0.00               | 0.00            | 67.00           | 1.20                | 0.00               | 0.00            |
| 15.00           | 1.02                | 0.00               | 0.00            | 68.00           | 1.20                | 0.00               | 0.00            |
| 16.00           | 1.06                | 0.00               | 0.00            | 69.00           | 1.20                | 0.00               | 0.00            |
| 17.00           | 1.08                | 0.00               | 0.00            | 70.00           | 1.20                | 0.00               | 0.00            |
| 18.00           | 1.11                | 0.00               | 0.00            | 71.00           | 1.20                | 0.00               | 0.00            |
| 19.00           | 1.13                | 0.00               | 0.00            | 72.00           | 1.20                | 0.00               | 0.00            |
| 20.00           | 1.14                | 0.00               | 0.00            | 73.00           | 1.20                | 0.00               | 0.00            |
| 21.00           | 1.16                | 0.00               | 0.00            | 74.00           | 1.20                | 0.00               | 0.00            |
| 22.00           | 1.17                | 0.00               | 0.00            | 75.00           | 1.20                | 0.00               | 0.00            |
| 23.00           | 1.19                | 0.00               | 0.00            | 76.00           | 1.20                | 0.00               | 0.00            |
| 24.00           | <b>1.20</b>         | 0.00               | 0.00            | 77.00           | 1.20                | 0.00               | 0.00            |
| 25.00           | 1.20                | 0.00               | 0.00            | 78.00           | 1.20                | 0.00               | 0.00            |
| 26.00           | 1.20                | 0.00               | 0.00            | 79.00           | 1.20                | 0.00               | 0.00            |
| 27.00           | 1.20                | 0.00               | 0.00            | 80.00           | 1.20                | 0.00               | 0.00            |
| 28.00           | 1.20                | 0.00               | 0.00            | 81.00           | 1.20                | 0.00               | 0.00            |
| 29.00           | 1.20                | 0.00               | 0.00            | 82.00           | 1.20                | 0.00               | 0.00            |
| 30.00           | 1.20                | 0.00               | 0.00            | 83.00           | 1.20                | 0.00               | 0.00            |
| 31.00           | 1.20                | 0.00               | 0.00            | 84.00           | 1.20                | 0.00               | 0.00            |
| 32.00           | 1.20                | 0.00               | 0.00            | 85.00           | 1.20                | 0.00               | 0.00            |
| 33.00           | 1.20                | 0.00               | 0.00            | 86.00           | 1.20                | 0.00               | 0.00            |
| 34.00           | 1.20                | 0.00               | 0.00            | 87.00           | 1.20                | 0.00               | 0.00            |
| 35.00           | 1.20                | 0.00               | 0.00            | 88.00           | 1.20                | 0.00               | 0.00            |
| 36.00           | 1.20                | 0.00               | 0.00            | 89.00           | 1.20                | 0.00               | 0.00            |
| 37.00           | 1.20                | 0.00               | 0.00            | 90.00           | 1.20                | 0.00               | 0.00            |
| 38.00           | 1.20                | 0.00               | 0.00            | 91.00           | 1.20                | 0.00               | 0.00            |
| 39.00           | 1.20                | 0.00               | 0.00            | 92.00           | 1.20                | 0.00               | 0.00            |
| 40.00           | 1.20                | 0.00               | 0.00            | 93.00           | 1.20                | 0.00               | 0.00            |
| 41.00           | 1.20                | 0.00               | 0.00            | 94.00           | 1.20                | 0.00               | 0.00            |
| 42.00           | 1.20                | 0.00               | 0.00            | 95.00           | 1.20                | 0.00               | 0.00            |
| 43.00           | 1.20                | 0.00               | 0.00            | 96.00           | 1.20                | 0.00               | 0.00            |
| 44.00           | 1.20                | 0.00               | 0.00            | 97.00           | 1.20                | 0.00               | 0.00            |
| 45.00           | 1.20                | 0.00               | 0.00            | 98.00           | 1.20                | 0.00               | 0.00            |
| 46.00           | 1.20                | 0.00               | 0.00            | 99.00           | 1.20                | 0.00               | 0.00            |
| 47.00           | 1.20                | 0.00               | 0.00            | 100.00          | 1.20                | 0.00               | 0.00            |
| 48.00           | 1.20                | 0.00               | 0.00            |                 |                     |                    |                 |
| 49.00           | 1.20                | 0.00               | 0.00            |                 |                     |                    |                 |
| 50.00           | 1.20                | 0.00               | 0.00            |                 |                     |                    |                 |
| 51.00           | 1.20                | 0.00               | 0.00            |                 |                     |                    |                 |
| 52.00           | 1.20                | 0.00               | 0.00            |                 |                     |                    |                 |

**Summary for Subcatchment S4b: Subcatchment 4b**

Runoff = 0.02 cfs @ 12.02 hrs, Volume= 0.002 af, Depth= 0.10"  
 Routed to Link AP3 : Analysis Point 3

Runoff by SCS TR-20 method, UH=SCS, Weighted-CN, Time Span= 0.00-100.00 hrs, dt= 0.05 hrs  
 Type II 24-hr WQv Rainfall=1.20"

| Area (ac) | CN | Description               |
|-----------|----|---------------------------|
| 0.114     | 77 | Woods, Good, HSG D        |
| 0.074     | 78 | Meadow, non-grazed, HSG D |
| 0.188     | 77 | Weighted Average          |
| 0.188     |    | 100.00% Pervious Area     |

| Tc (min) | Length (feet) | Slope (ft/ft) | Velocity (ft/sec) | Capacity (cfs) | Description              |
|----------|---------------|---------------|-------------------|----------------|--------------------------|
| 6.0      |               |               |                   |                | Direct Entry, Hydro Flow |

**Subcatchment S4b: Subcatchment 4b**

Hydrograph

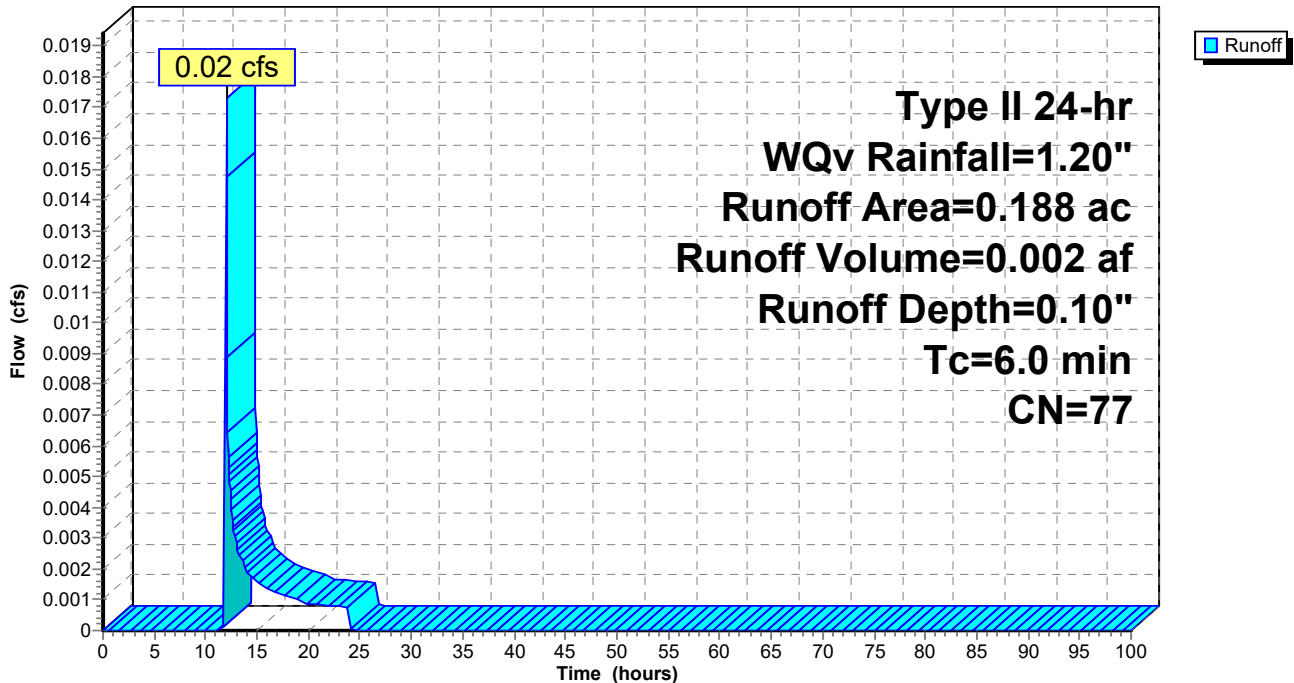

**Hydrograph for Subcatchment S4b: Subcatchment 4b**

| Time (hours) | Precip. (inches) | Excess (inches) | Runoff (cfs) | Time (hours) | Precip. (inches) | Excess (inches) | Runoff (cfs) |
|--------------|------------------|-----------------|--------------|--------------|------------------|-----------------|--------------|
| 0.00         | 0.00             | 0.00            | 0.00         | 53.00        | 1.20             | 0.10            | 0.00         |
| 1.00         | 0.01             | 0.00            | 0.00         | 54.00        | 1.20             | 0.10            | 0.00         |
| 2.00         | 0.03             | 0.00            | 0.00         | 55.00        | 1.20             | 0.10            | 0.00         |
| 3.00         | 0.04             | 0.00            | 0.00         | 56.00        | 1.20             | 0.10            | 0.00         |
| 4.00         | 0.06             | 0.00            | 0.00         | 57.00        | 1.20             | 0.10            | 0.00         |
| 5.00         | 0.08             | 0.00            | 0.00         | 58.00        | 1.20             | 0.10            | 0.00         |
| 6.00         | 0.10             | 0.00            | 0.00         | 59.00        | 1.20             | 0.10            | 0.00         |
| 7.00         | 0.12             | 0.00            | 0.00         | 60.00        | 1.20             | 0.10            | 0.00         |
| 8.00         | 0.14             | 0.00            | 0.00         | 61.00        | 1.20             | 0.10            | 0.00         |
| 9.00         | 0.18             | 0.00            | 0.00         | 62.00        | 1.20             | 0.10            | 0.00         |
| 10.00        | 0.22             | 0.00            | 0.00         | 63.00        | 1.20             | 0.10            | 0.00         |
| 11.00        | 0.28             | 0.00            | 0.00         | 64.00        | 1.20             | 0.10            | 0.00         |
| 12.00        | 0.80             | 0.01            | <b>0.02</b>  | 65.00        | 1.20             | 0.10            | 0.00         |
| 13.00        | 0.93             | 0.03            | 0.00         | 66.00        | 1.20             | 0.10            | 0.00         |
| 14.00        | 0.98             | 0.04            | 0.00         | 67.00        | 1.20             | 0.10            | 0.00         |
| 15.00        | 1.02             | 0.05            | 0.00         | 68.00        | 1.20             | 0.10            | 0.00         |
| 16.00        | 1.06             | 0.06            | 0.00         | 69.00        | 1.20             | 0.10            | 0.00         |
| 17.00        | 1.08             | 0.07            | 0.00         | 70.00        | 1.20             | 0.10            | 0.00         |
| 18.00        | 1.11             | 0.07            | 0.00         | 71.00        | 1.20             | 0.10            | 0.00         |
| 19.00        | 1.13             | 0.08            | 0.00         | 72.00        | 1.20             | 0.10            | 0.00         |
| 20.00        | 1.14             | 0.08            | 0.00         | 73.00        | 1.20             | 0.10            | 0.00         |
| 21.00        | 1.16             | 0.09            | 0.00         | 74.00        | 1.20             | 0.10            | 0.00         |
| 22.00        | 1.17             | 0.09            | 0.00         | 75.00        | 1.20             | 0.10            | 0.00         |
| 23.00        | 1.19             | 0.10            | 0.00         | 76.00        | 1.20             | 0.10            | 0.00         |
| 24.00        | <b>1.20</b>      | <b>0.10</b>     | 0.00         | 77.00        | 1.20             | 0.10            | 0.00         |
| 25.00        | 1.20             | 0.10            | 0.00         | 78.00        | 1.20             | 0.10            | 0.00         |
| 26.00        | 1.20             | 0.10            | 0.00         | 79.00        | 1.20             | 0.10            | 0.00         |
| 27.00        | 1.20             | 0.10            | 0.00         | 80.00        | 1.20             | 0.10            | 0.00         |
| 28.00        | 1.20             | 0.10            | 0.00         | 81.00        | 1.20             | 0.10            | 0.00         |
| 29.00        | 1.20             | 0.10            | 0.00         | 82.00        | 1.20             | 0.10            | 0.00         |
| 30.00        | 1.20             | 0.10            | 0.00         | 83.00        | 1.20             | 0.10            | 0.00         |
| 31.00        | 1.20             | 0.10            | 0.00         | 84.00        | 1.20             | 0.10            | 0.00         |
| 32.00        | 1.20             | 0.10            | 0.00         | 85.00        | 1.20             | 0.10            | 0.00         |
| 33.00        | 1.20             | 0.10            | 0.00         | 86.00        | 1.20             | 0.10            | 0.00         |
| 34.00        | 1.20             | 0.10            | 0.00         | 87.00        | 1.20             | 0.10            | 0.00         |
| 35.00        | 1.20             | 0.10            | 0.00         | 88.00        | 1.20             | 0.10            | 0.00         |
| 36.00        | 1.20             | 0.10            | 0.00         | 89.00        | 1.20             | 0.10            | 0.00         |
| 37.00        | 1.20             | 0.10            | 0.00         | 90.00        | 1.20             | 0.10            | 0.00         |
| 38.00        | 1.20             | 0.10            | 0.00         | 91.00        | 1.20             | 0.10            | 0.00         |
| 39.00        | 1.20             | 0.10            | 0.00         | 92.00        | 1.20             | 0.10            | 0.00         |
| 40.00        | 1.20             | 0.10            | 0.00         | 93.00        | 1.20             | 0.10            | 0.00         |
| 41.00        | 1.20             | 0.10            | 0.00         | 94.00        | 1.20             | 0.10            | 0.00         |
| 42.00        | 1.20             | 0.10            | 0.00         | 95.00        | 1.20             | 0.10            | 0.00         |
| 43.00        | 1.20             | 0.10            | 0.00         | 96.00        | 1.20             | 0.10            | 0.00         |
| 44.00        | 1.20             | 0.10            | 0.00         | 97.00        | 1.20             | 0.10            | 0.00         |
| 45.00        | 1.20             | 0.10            | 0.00         | 98.00        | 1.20             | 0.10            | 0.00         |
| 46.00        | 1.20             | 0.10            | 0.00         | 99.00        | 1.20             | 0.10            | 0.00         |
| 47.00        | 1.20             | 0.10            | 0.00         | 100.00       | 1.20             | 0.10            | 0.00         |
| 48.00        | 1.20             | 0.10            | 0.00         |              |                  |                 |              |
| 49.00        | 1.20             | 0.10            | 0.00         |              |                  |                 |              |
| 50.00        | 1.20             | 0.10            | 0.00         |              |                  |                 |              |
| 51.00        | 1.20             | 0.10            | 0.00         |              |                  |                 |              |
| 52.00        | 1.20             | 0.10            | 0.00         |              |                  |                 |              |



**Summary for Subcatchment S5a: Subcatchment 5a**

Runoff = 1.56 cfs @ 12.12 hrs, Volume= 0.126 af, Depth= 0.27"  
 Routed to Reach R7 : Proposed RRv Swale

Runoff by SCS TR-20 method, UH=SCS, Weighted-CN, Time Span= 0.00-100.00 hrs, dt= 0.05 hrs  
 Type II 24-hr WQv Rainfall=1.20"

| Area (ac) | CN | Description               |
|-----------|----|---------------------------|
| 0.428     | 78 | Meadow, non-grazed, HSG D |
| 0.591     | 98 | Paved parking, HSG D      |
| 0.921     | 98 | Roofs, HSG A              |
| 0.035     | 98 | Roofs, HSG D              |
| 1.479     | 98 | Paved parking, HSG A      |
| 1.207     | 94 | Fallow, bare soil, HSG D  |
| 0.830     | 30 | Meadow, non-grazed, HSG A |
| 0.024     | 30 | Woods, Good, HSG A        |
| 5.515     | 85 | Weighted Average          |
| 2.489     |    | 45.13% Pervious Area      |
| 3.026     |    | 54.87% Impervious Area    |

| Tc (min) | Length (feet) | Slope (ft/ft) | Velocity (ft/sec) | Capacity (cfs) | Description   |
|----------|---------------|---------------|-------------------|----------------|---|
| 4.2      | 22            | 0.0080        | 0.09              |                | <b>Sheet Flow, Hydro Flow</b><br>Range n= 0.130 P2= 2.59"                           |
| 0.6      | 24            | 0.0080        | 0.64              |                | <b>Sheet Flow, Hydro Flow</b><br>Smooth surfaces n= 0.011 P2= 2.59"                 |
| 3.9      | 53            | 0.0080        | 0.22              |                | <b>Sheet Flow, Hydro Flow</b><br>Fallow n= 0.050 P2= 2.59"                          |
| 0.4      | 22            | 0.0080        | 0.89              |                | <b>Shallow Concentrated Flow, Hydro Flow</b><br>Nearly Bare & Untilled Kv= 10.0 fps |
| 7.9      | 473           | 0.0100        | 1.00              |                | <b>Shallow Concentrated Flow, Hydro Flow</b><br>Nearly Bare & Untilled Kv= 10.0 fps |
| 0.2      | 21            | 0.0100        | 2.03              |                | <b>Shallow Concentrated Flow, Hydro Flow</b><br>Paved Kv= 20.3 fps                  |
| 0.5      | 19            | 0.0070        | 0.59              |                | <b>Shallow Concentrated Flow, Hydro Flow</b><br>Short Grass Pasture Kv= 7.0 fps     |
| 17.7     | 634           | Total         |                   |                |   |

### Subcatchment S5a: Subcatchment 5a

Hydrograph

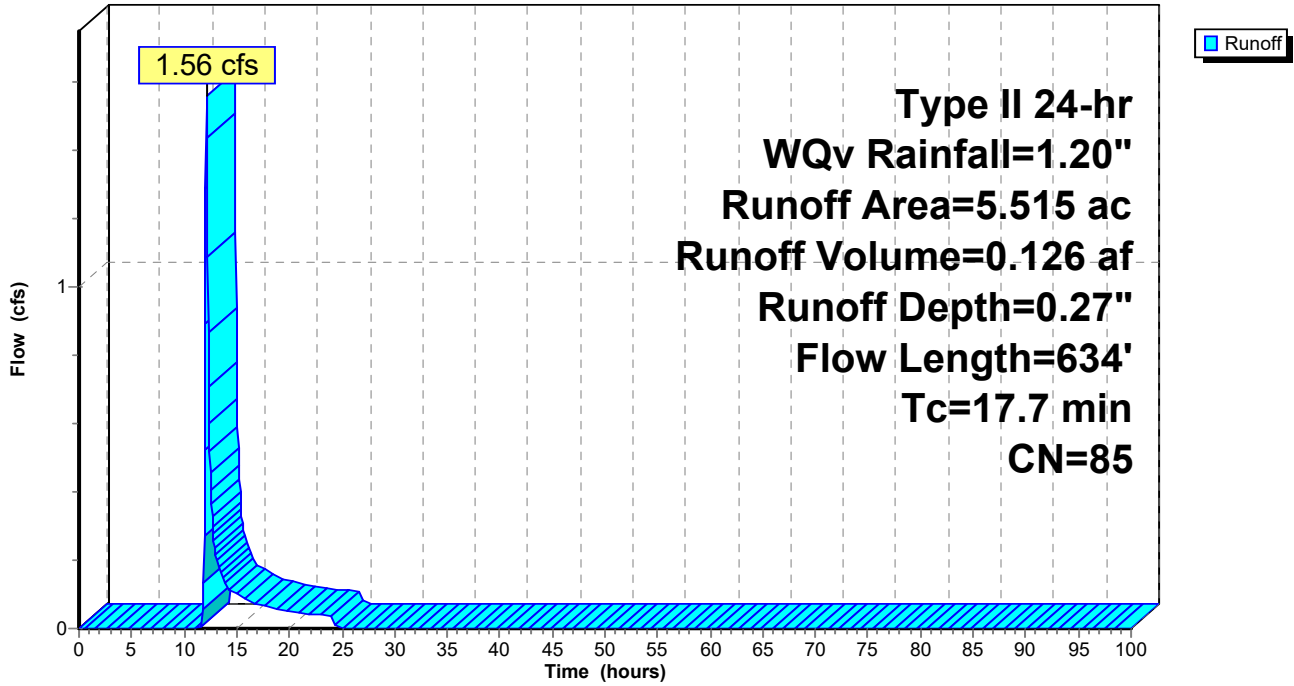

**Hydrograph for Subcatchment S5a: Subcatchment 5a**

| Time (hours) | Precip. (inches) | Excess (inches) | Runoff (cfs) | Time (hours) | Precip. (inches) | Excess (inches) | Runoff (cfs) |
|--------------|------------------|-----------------|--------------|--------------|------------------|-----------------|--------------|
| 0.00         | 0.00             | 0.00            | 0.00         | 53.00        | 1.20             | 0.27            | 0.00         |
| 1.00         | 0.01             | 0.00            | 0.00         | 54.00        | 1.20             | 0.27            | 0.00         |
| 2.00         | 0.03             | 0.00            | 0.00         | 55.00        | 1.20             | 0.27            | 0.00         |
| 3.00         | 0.04             | 0.00            | 0.00         | 56.00        | 1.20             | 0.27            | 0.00         |
| 4.00         | 0.06             | 0.00            | 0.00         | 57.00        | 1.20             | 0.27            | 0.00         |
| 5.00         | 0.08             | 0.00            | 0.00         | 58.00        | 1.20             | 0.27            | 0.00         |
| 6.00         | 0.10             | 0.00            | 0.00         | 59.00        | 1.20             | 0.27            | 0.00         |
| 7.00         | 0.12             | 0.00            | 0.00         | 60.00        | 1.20             | 0.27            | 0.00         |
| 8.00         | 0.14             | 0.00            | 0.00         | 61.00        | 1.20             | 0.27            | 0.00         |
| 9.00         | 0.18             | 0.00            | 0.00         | 62.00        | 1.20             | 0.27            | 0.00         |
| 10.00        | 0.22             | 0.00            | 0.00         | 63.00        | 1.20             | 0.27            | 0.00         |
| 11.00        | 0.28             | 0.00            | 0.00         | 64.00        | 1.20             | 0.27            | 0.00         |
| 12.00        | 0.80             | 0.09            | <b>0.89</b>  | 65.00        | 1.20             | 0.27            | 0.00         |
| 13.00        | 0.93             | 0.14            | <b>0.21</b>  | 66.00        | 1.20             | 0.27            | 0.00         |
| 14.00        | 0.98             | 0.17            | 0.13         | 67.00        | 1.20             | 0.27            | 0.00         |
| 15.00        | 1.02             | 0.18            | 0.10         | 68.00        | 1.20             | 0.27            | 0.00         |
| 16.00        | 1.06             | 0.20            | 0.08         | 69.00        | 1.20             | 0.27            | 0.00         |
| 17.00        | 1.08             | 0.21            | 0.07         | 70.00        | 1.20             | 0.27            | 0.00         |
| 18.00        | 1.11             | 0.22            | 0.06         | 71.00        | 1.20             | 0.27            | 0.00         |
| 19.00        | 1.13             | 0.24            | 0.06         | 72.00        | 1.20             | 0.27            | 0.00         |
| 20.00        | 1.14             | 0.24            | 0.05         | 73.00        | 1.20             | 0.27            | 0.00         |
| 21.00        | 1.16             | 0.25            | 0.04         | 74.00        | 1.20             | 0.27            | 0.00         |
| 22.00        | 1.17             | 0.26            | 0.04         | 75.00        | 1.20             | 0.27            | 0.00         |
| 23.00        | 1.19             | 0.27            | 0.04         | 76.00        | 1.20             | 0.27            | 0.00         |
| 24.00        | <b>1.20</b>      | <b>0.27</b>     | 0.04         | 77.00        | 1.20             | 0.27            | 0.00         |
| 25.00        | 1.20             | 0.27            | 0.00         | 78.00        | 1.20             | 0.27            | 0.00         |
| 26.00        | 1.20             | 0.27            | 0.00         | 79.00        | 1.20             | 0.27            | 0.00         |
| 27.00        | 1.20             | 0.27            | 0.00         | 80.00        | 1.20             | 0.27            | 0.00         |
| 28.00        | 1.20             | 0.27            | 0.00         | 81.00        | 1.20             | 0.27            | 0.00         |
| 29.00        | 1.20             | 0.27            | 0.00         | 82.00        | 1.20             | 0.27            | 0.00         |
| 30.00        | 1.20             | 0.27            | 0.00         | 83.00        | 1.20             | 0.27            | 0.00         |
| 31.00        | 1.20             | 0.27            | 0.00         | 84.00        | 1.20             | 0.27            | 0.00         |
| 32.00        | 1.20             | 0.27            | 0.00         | 85.00        | 1.20             | 0.27            | 0.00         |
| 33.00        | 1.20             | 0.27            | 0.00         | 86.00        | 1.20             | 0.27            | 0.00         |
| 34.00        | 1.20             | 0.27            | 0.00         | 87.00        | 1.20             | 0.27            | 0.00         |
| 35.00        | 1.20             | 0.27            | 0.00         | 88.00        | 1.20             | 0.27            | 0.00         |
| 36.00        | 1.20             | 0.27            | 0.00         | 89.00        | 1.20             | 0.27            | 0.00         |
| 37.00        | 1.20             | 0.27            | 0.00         | 90.00        | 1.20             | 0.27            | 0.00         |
| 38.00        | 1.20             | 0.27            | 0.00         | 91.00        | 1.20             | 0.27            | 0.00         |
| 39.00        | 1.20             | 0.27            | 0.00         | 92.00        | 1.20             | 0.27            | 0.00         |
| 40.00        | 1.20             | 0.27            | 0.00         | 93.00        | 1.20             | 0.27            | 0.00         |
| 41.00        | 1.20             | 0.27            | 0.00         | 94.00        | 1.20             | 0.27            | 0.00         |
| 42.00        | 1.20             | 0.27            | 0.00         | 95.00        | 1.20             | 0.27            | 0.00         |
| 43.00        | 1.20             | 0.27            | 0.00         | 96.00        | 1.20             | 0.27            | 0.00         |
| 44.00        | 1.20             | 0.27            | 0.00         | 97.00        | 1.20             | 0.27            | 0.00         |
| 45.00        | 1.20             | 0.27            | 0.00         | 98.00        | 1.20             | 0.27            | 0.00         |
| 46.00        | 1.20             | 0.27            | 0.00         | 99.00        | 1.20             | 0.27            | 0.00         |
| 47.00        | 1.20             | 0.27            | 0.00         | 100.00       | 1.20             | 0.27            | 0.00         |
| 48.00        | 1.20             | 0.27            | 0.00         |              |                  |                 |              |
| 49.00        | 1.20             | 0.27            | 0.00         |              |                  |                 |              |
| 50.00        | 1.20             | 0.27            | 0.00         |              |                  |                 |              |
| 51.00        | 1.20             | 0.27            | 0.00         |              |                  |                 |              |
| 52.00        | 1.20             | 0.27            | 0.00         |              |                  |                 |              |

**Summary for Subcatchment S5b: Subcatchment 5b**

[45] Hint: Runoff=Zero

Runoff = 0.00 cfs @ 0.00 hrs, Volume= 0.000 af, Depth= 0.00"  
 Routed to Reach R8 : Proposed RRv Swale

Runoff by SCS TR-20 method, UH=SCS, Weighted-CN, Time Span= 0.00-100.00 hrs, dt= 0.05 hrs  
 Type II 24-hr WQv Rainfall=1.20"

| Area (ac) | CN | Description               |
|-----------|----|---------------------------|
| 0.448     | 30 | Woods, Good, HSG A        |
| 0.120     | 98 | Roofs, HSG A              |
| 0.566     | 98 | Paved parking, HSG A      |
| 0.941     | 30 | Meadow, non-grazed, HSG A |
| 2.075     | 52 | Weighted Average          |
| 1.389     |    | 66.94% Pervious Area      |
| 0.686     |    | 33.06% Impervious Area    |

| Tc (min) | Length (feet) | Slope (ft/ft) | Velocity (ft/sec) | Capacity (cfs) | Description   |
|----------|---------------|---------------|-------------------|----------------|---|
| 22.3     | 46            | 0.0200        | 0.03              |                | <b>Sheet Flow, Hydro Flow</b><br>Woods: Dense underbrush n= 0.800 P2= 2.59"     |
| 44.2     | 54            | 0.0050        | 0.02              |                | <b>Sheet Flow, Hydro Flow</b><br>Woods: Dense underbrush n= 0.800 P2= 2.59"     |
| 1.0      | 21            | 0.0050        | 0.35              |                | <b>Shallow Concentrated Flow, Hydro Flow</b><br>Woodland Kv= 5.0 fps            |
| 0.7      | 33            | 0.0130        | 0.80              |                | <b>Shallow Concentrated Flow, Hydro Flow</b><br>Short Grass Pasture Kv= 7.0 fps |
| 0.6      | 53            | 0.0385        | 1.37              |                | <b>Shallow Concentrated Flow, Hydro Flow</b><br>Short Grass Pasture Kv= 7.0 fps |
| 68.8     | 207           | Total         |                   |                |   |

Subcatchment S5b: Subcatchment 5b

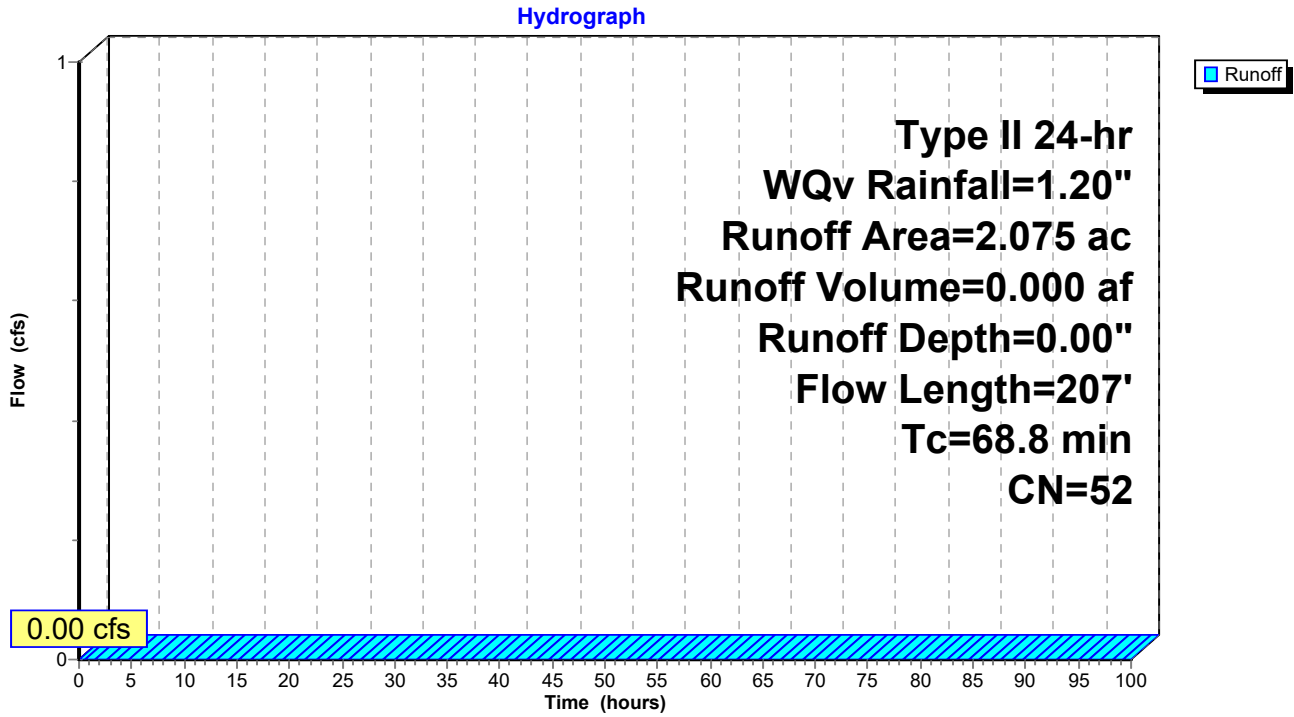

**1096 Proposed Stormwater Conditions\_Final D Soils GrType II 24-hr WQv Rainfall=1.20"**

Prepared by CLA Site

Printed 12/13/2024

HydroCAD® 10.20-5c s/n 01894 © 2023 HydroCAD Software Solutions LLC

Page 331

**Hydrograph for Subcatchment S5b: Subcatchment 5b**

| Time<br>(hours) | Precip.<br>(inches) | Excess<br>(inches) | Runoff<br>(cfs) | Time<br>(hours) | Precip.<br>(inches) | Excess<br>(inches) | Runoff<br>(cfs) |
|-----------------|---------------------|--------------------|-----------------|-----------------|---------------------|--------------------|-----------------|
| 0.00            | 0.00                | <b>0.00</b>        | <b>0.00</b>     | 53.00           | 1.20                | 0.00               | 0.00            |
| 1.00            | 0.01                | 0.00               | 0.00            | 54.00           | 1.20                | 0.00               | 0.00            |
| 2.00            | 0.03                | 0.00               | 0.00            | 55.00           | 1.20                | 0.00               | 0.00            |
| 3.00            | 0.04                | 0.00               | 0.00            | 56.00           | 1.20                | 0.00               | 0.00            |
| 4.00            | 0.06                | 0.00               | 0.00            | 57.00           | 1.20                | 0.00               | 0.00            |
| 5.00            | 0.08                | 0.00               | 0.00            | 58.00           | 1.20                | 0.00               | 0.00            |
| 6.00            | 0.10                | 0.00               | 0.00            | 59.00           | 1.20                | 0.00               | 0.00            |
| 7.00            | 0.12                | 0.00               | 0.00            | 60.00           | 1.20                | 0.00               | 0.00            |
| 8.00            | 0.14                | 0.00               | 0.00            | 61.00           | 1.20                | 0.00               | 0.00            |
| 9.00            | 0.18                | 0.00               | 0.00            | 62.00           | 1.20                | 0.00               | 0.00            |
| 10.00           | 0.22                | 0.00               | 0.00            | 63.00           | 1.20                | 0.00               | 0.00            |
| 11.00           | 0.28                | 0.00               | 0.00            | 64.00           | 1.20                | 0.00               | 0.00            |
| 12.00           | 0.80                | 0.00               | 0.00            | 65.00           | 1.20                | 0.00               | 0.00            |
| 13.00           | 0.93                | 0.00               | 0.00            | 66.00           | 1.20                | 0.00               | 0.00            |
| 14.00           | 0.98                | 0.00               | 0.00            | 67.00           | 1.20                | 0.00               | 0.00            |
| 15.00           | 1.02                | 0.00               | 0.00            | 68.00           | 1.20                | 0.00               | 0.00            |
| 16.00           | 1.06                | 0.00               | 0.00            | 69.00           | 1.20                | 0.00               | 0.00            |
| 17.00           | 1.08                | 0.00               | 0.00            | 70.00           | 1.20                | 0.00               | 0.00            |
| 18.00           | 1.11                | 0.00               | 0.00            | 71.00           | 1.20                | 0.00               | 0.00            |
| 19.00           | 1.13                | 0.00               | 0.00            | 72.00           | 1.20                | 0.00               | 0.00            |
| 20.00           | 1.14                | 0.00               | 0.00            | 73.00           | 1.20                | 0.00               | 0.00            |
| 21.00           | 1.16                | 0.00               | 0.00            | 74.00           | 1.20                | 0.00               | 0.00            |
| 22.00           | 1.17                | 0.00               | 0.00            | 75.00           | 1.20                | 0.00               | 0.00            |
| 23.00           | 1.19                | 0.00               | 0.00            | 76.00           | 1.20                | 0.00               | 0.00            |
| 24.00           | <b>1.20</b>         | 0.00               | 0.00            | 77.00           | 1.20                | 0.00               | 0.00            |
| 25.00           | 1.20                | 0.00               | 0.00            | 78.00           | 1.20                | 0.00               | 0.00            |
| 26.00           | 1.20                | 0.00               | 0.00            | 79.00           | 1.20                | 0.00               | 0.00            |
| 27.00           | 1.20                | 0.00               | 0.00            | 80.00           | 1.20                | 0.00               | 0.00            |
| 28.00           | 1.20                | 0.00               | 0.00            | 81.00           | 1.20                | 0.00               | 0.00            |
| 29.00           | 1.20                | 0.00               | 0.00            | 82.00           | 1.20                | 0.00               | 0.00            |
| 30.00           | 1.20                | 0.00               | 0.00            | 83.00           | 1.20                | 0.00               | 0.00            |
| 31.00           | 1.20                | 0.00               | 0.00            | 84.00           | 1.20                | 0.00               | 0.00            |
| 32.00           | 1.20                | 0.00               | 0.00            | 85.00           | 1.20                | 0.00               | 0.00            |
| 33.00           | 1.20                | 0.00               | 0.00            | 86.00           | 1.20                | 0.00               | 0.00            |
| 34.00           | 1.20                | 0.00               | 0.00            | 87.00           | 1.20                | 0.00               | 0.00            |
| 35.00           | 1.20                | 0.00               | 0.00            | 88.00           | 1.20                | 0.00               | 0.00            |
| 36.00           | 1.20                | 0.00               | 0.00            | 89.00           | 1.20                | 0.00               | 0.00            |
| 37.00           | 1.20                | 0.00               | 0.00            | 90.00           | 1.20                | 0.00               | 0.00            |
| 38.00           | 1.20                | 0.00               | 0.00            | 91.00           | 1.20                | 0.00               | 0.00            |
| 39.00           | 1.20                | 0.00               | 0.00            | 92.00           | 1.20                | 0.00               | 0.00            |
| 40.00           | 1.20                | 0.00               | 0.00            | 93.00           | 1.20                | 0.00               | 0.00            |
| 41.00           | 1.20                | 0.00               | 0.00            | 94.00           | 1.20                | 0.00               | 0.00            |
| 42.00           | 1.20                | 0.00               | 0.00            | 95.00           | 1.20                | 0.00               | 0.00            |
| 43.00           | 1.20                | 0.00               | 0.00            | 96.00           | 1.20                | 0.00               | 0.00            |
| 44.00           | 1.20                | 0.00               | 0.00            | 97.00           | 1.20                | 0.00               | 0.00            |
| 45.00           | 1.20                | 0.00               | 0.00            | 98.00           | 1.20                | 0.00               | 0.00            |
| 46.00           | 1.20                | 0.00               | 0.00            | 99.00           | 1.20                | 0.00               | 0.00            |
| 47.00           | 1.20                | 0.00               | 0.00            | 100.00          | 1.20                | 0.00               | 0.00            |
| 48.00           | 1.20                | 0.00               | 0.00            |                 |                     |                    |                 |
| 49.00           | 1.20                | 0.00               | 0.00            |                 |                     |                    |                 |
| 50.00           | 1.20                | 0.00               | 0.00            |                 |                     |                    |                 |
| 51.00           | 1.20                | 0.00               | 0.00            |                 |                     |                    |                 |
| 52.00           | 1.20                | 0.00               | 0.00            |                 |                     |                    |                 |

**Summary for Subcatchment S7: Subcatchment 7**

[45] Hint: Runoff=Zero

Runoff = 0.00 cfs @ 0.00 hrs, Volume= 0.000 af, Depth= 0.00"  
 Routed to Link AP6 : Analysis Point 6

Runoff by SCS TR-20 method, UH=SCS, Weighted-CN, Time Span= 0.00-100.00 hrs, dt= 0.05 hrs  
 Type II 24-hr WQv Rainfall=1.20"

| Area (ac) | CN | Description               |
|-----------|----|---------------------------|
| 2.301     | 30 | Meadow, non-grazed, HSG A |
| 1.607     | 78 | Meadow, non-grazed, HSG D |
| 3.908     | 50 | Weighted Average          |
| 3.908     |    | 100.00% Pervious Area     |

| Tc (min) | Length (feet) | Slope (ft/ft) | Velocity (ft/sec) | Capacity (cfs) | Description   |
|----------|---------------|---------------|-------------------|----------------|---|
| 1.8      | 12            | 0.0195        | 0.11              |                | <b>Sheet Flow, Hydro Flow</b><br>Range n= 0.130 P2= 2.59"                       |
| 8.6      | 88            | 0.0209        | 0.17              |                | <b>Sheet Flow, Hydro Flow</b><br>Range n= 0.130 P2= 2.59"                       |
| 0.9      | 56            | 0.0209        | 1.01              |                | <b>Shallow Concentrated Flow, Hydro Flow</b><br>Short Grass Pasture Kv= 7.0 fps |
| 3.2      | 150           | 0.0126        | 0.79              |                | <b>Shallow Concentrated Flow, Hydro Flow</b><br>Short Grass Pasture Kv= 7.0 fps |
| 0.8      | 50            | 0.0221        | 1.04              |                | <b>Shallow Concentrated Flow, Hydro Flow</b><br>Short Grass Pasture Kv= 7.0 fps |
| 2.4      | 91            | 0.0084        | 0.64              |                | <b>Shallow Concentrated Flow, Hydro Flow</b><br>Short Grass Pasture Kv= 7.0 fps |
| 2.2      | 84            | 0.0084        | 0.64              |                | <b>Shallow Concentrated Flow, Hydro Flow</b><br>Short Grass Pasture Kv= 7.0 fps |
| 19.9     | 531           | Total         |                   |                |   |

### Subcatchment S7: Subcatchment 7

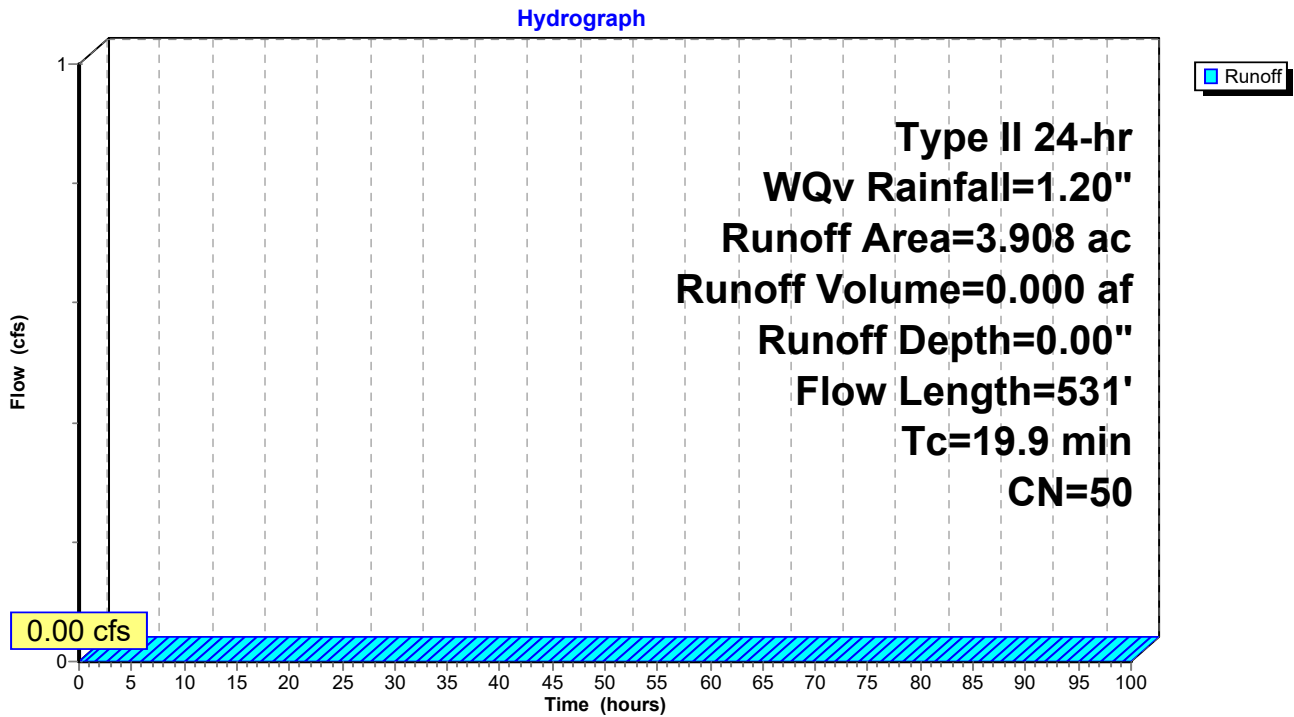



**Hydrograph for Subcatchment S7: Subcatchment 7**

| Time (hours) | Precip. (inches) | Excess (inches) | Runoff (cfs) | Time (hours) | Precip. (inches) | Excess (inches) | Runoff (cfs) |
|--------------|------------------|-----------------|--------------|--------------|------------------|-----------------|--------------|
| 0.00         | 0.00             | <b>0.00</b>     | <b>0.00</b>  | 53.00        | 1.20             | 0.00            | 0.00         |
| 1.00         | 0.01             | 0.00            | 0.00         | 54.00        | 1.20             | 0.00            | 0.00         |
| 2.00         | 0.03             | 0.00            | 0.00         | 55.00        | 1.20             | 0.00            | 0.00         |
| 3.00         | 0.04             | 0.00            | 0.00         | 56.00        | 1.20             | 0.00            | 0.00         |
| 4.00         | 0.06             | 0.00            | 0.00         | 57.00        | 1.20             | 0.00            | 0.00         |
| 5.00         | 0.08             | 0.00            | 0.00         | 58.00        | 1.20             | 0.00            | 0.00         |
| 6.00         | 0.10             | 0.00            | 0.00         | 59.00        | 1.20             | 0.00            | 0.00         |
| 7.00         | 0.12             | 0.00            | 0.00         | 60.00        | 1.20             | 0.00            | 0.00         |
| 8.00         | 0.14             | 0.00            | 0.00         | 61.00        | 1.20             | 0.00            | 0.00         |
| 9.00         | 0.18             | 0.00            | 0.00         | 62.00        | 1.20             | 0.00            | 0.00         |
| 10.00        | 0.22             | 0.00            | 0.00         | 63.00        | 1.20             | 0.00            | 0.00         |
| 11.00        | 0.28             | 0.00            | 0.00         | 64.00        | 1.20             | 0.00            | 0.00         |
| 12.00        | 0.80             | 0.00            | 0.00         | 65.00        | 1.20             | 0.00            | 0.00         |
| 13.00        | 0.93             | 0.00            | 0.00         | 66.00        | 1.20             | 0.00            | 0.00         |
| 14.00        | 0.98             | 0.00            | 0.00         | 67.00        | 1.20             | 0.00            | 0.00         |
| 15.00        | 1.02             | 0.00            | 0.00         | 68.00        | 1.20             | 0.00            | 0.00         |
| 16.00        | 1.06             | 0.00            | 0.00         | 69.00        | 1.20             | 0.00            | 0.00         |
| 17.00        | 1.08             | 0.00            | 0.00         | 70.00        | 1.20             | 0.00            | 0.00         |
| 18.00        | 1.11             | 0.00            | 0.00         | 71.00        | 1.20             | 0.00            | 0.00         |
| 19.00        | 1.13             | 0.00            | 0.00         | 72.00        | 1.20             | 0.00            | 0.00         |
| 20.00        | 1.14             | 0.00            | 0.00         | 73.00        | 1.20             | 0.00            | 0.00         |
| 21.00        | 1.16             | 0.00            | 0.00         | 74.00        | 1.20             | 0.00            | 0.00         |
| 22.00        | 1.17             | 0.00            | 0.00         | 75.00        | 1.20             | 0.00            | 0.00         |
| 23.00        | 1.19             | 0.00            | 0.00         | 76.00        | 1.20             | 0.00            | 0.00         |
| 24.00        | <b>1.20</b>      | 0.00            | 0.00         | 77.00        | 1.20             | 0.00            | 0.00         |
| 25.00        | 1.20             | 0.00            | 0.00         | 78.00        | 1.20             | 0.00            | 0.00         |
| 26.00        | 1.20             | 0.00            | 0.00         | 79.00        | 1.20             | 0.00            | 0.00         |
| 27.00        | 1.20             | 0.00            | 0.00         | 80.00        | 1.20             | 0.00            | 0.00         |
| 28.00        | 1.20             | 0.00            | 0.00         | 81.00        | 1.20             | 0.00            | 0.00         |
| 29.00        | 1.20             | 0.00            | 0.00         | 82.00        | 1.20             | 0.00            | 0.00         |
| 30.00        | 1.20             | 0.00            | 0.00         | 83.00        | 1.20             | 0.00            | 0.00         |
| 31.00        | 1.20             | 0.00            | 0.00         | 84.00        | 1.20             | 0.00            | 0.00         |
| 32.00        | 1.20             | 0.00            | 0.00         | 85.00        | 1.20             | 0.00            | 0.00         |
| 33.00        | 1.20             | 0.00            | 0.00         | 86.00        | 1.20             | 0.00            | 0.00         |
| 34.00        | 1.20             | 0.00            | 0.00         | 87.00        | 1.20             | 0.00            | 0.00         |
| 35.00        | 1.20             | 0.00            | 0.00         | 88.00        | 1.20             | 0.00            | 0.00         |
| 36.00        | 1.20             | 0.00            | 0.00         | 89.00        | 1.20             | 0.00            | 0.00         |
| 37.00        | 1.20             | 0.00            | 0.00         | 90.00        | 1.20             | 0.00            | 0.00         |
| 38.00        | 1.20             | 0.00            | 0.00         | 91.00        | 1.20             | 0.00            | 0.00         |
| 39.00        | 1.20             | 0.00            | 0.00         | 92.00        | 1.20             | 0.00            | 0.00         |
| 40.00        | 1.20             | 0.00            | 0.00         | 93.00        | 1.20             | 0.00            | 0.00         |
| 41.00        | 1.20             | 0.00            | 0.00         | 94.00        | 1.20             | 0.00            | 0.00         |
| 42.00        | 1.20             | 0.00            | 0.00         | 95.00        | 1.20             | 0.00            | 0.00         |
| 43.00        | 1.20             | 0.00            | 0.00         | 96.00        | 1.20             | 0.00            | 0.00         |
| 44.00        | 1.20             | 0.00            | 0.00         | 97.00        | 1.20             | 0.00            | 0.00         |
| 45.00        | 1.20             | 0.00            | 0.00         | 98.00        | 1.20             | 0.00            | 0.00         |
| 46.00        | 1.20             | 0.00            | 0.00         | 99.00        | 1.20             | 0.00            | 0.00         |
| 47.00        | 1.20             | 0.00            | 0.00         | 100.00       | 1.20             | 0.00            | 0.00         |
| 48.00        | 1.20             | 0.00            | 0.00         |              |                  |                 |              |
| 49.00        | 1.20             | 0.00            | 0.00         |              |                  |                 |              |
| 50.00        | 1.20             | 0.00            | 0.00         |              |                  |                 |              |
| 51.00        | 1.20             | 0.00            | 0.00         |              |                  |                 |              |
| 52.00        | 1.20             | 0.00            | 0.00         |              |                  |                 |              |

### Summary for Reach R10: 10" Culvert Pond Discharge

[52] Hint: Inlet/Outlet conditions not evaluated

Inflow Area = 1.299 ac, 35.18% Impervious, Inflow Depth > 0.27" for WQv event  
Inflow = 0.01 cfs @ 19.23 hrs, Volume= 0.029 af  
Outflow = 0.01 cfs @ 19.24 hrs, Volume= 0.029 af, Atten= 0%, Lag= 0.2 min  
Routed to Link AP5 : Analysis Point 5

Routing by Dyn-Stor-Ind method, Time Span= 0.00-100.00 hrs, dt= 0.05 hrs / 2  
Max. Velocity= 1.28 fps, Min. Travel Time= 0.4 min  
Avg. Velocity = 0.72 fps, Avg. Travel Time= 0.6 min

Peak Storage= 0 cf @ 19.24 hrs  
Average Depth at Peak Storage= 0.04' , Surface Width= 0.37'  
Bank-Full Depth= 0.83' Flow Area= 0.5 sf, Capacity= 2.62 cfs

10.0" Round Pipe  
n= 0.012 Corrugated PP, smooth interior  
Length= 27.0' Slope= 0.0122 '/'  
Inlet Invert= 329.33', Outlet Invert= 329.00'

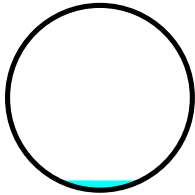

**Reach R10: 10" Culvert Pond Discharge**

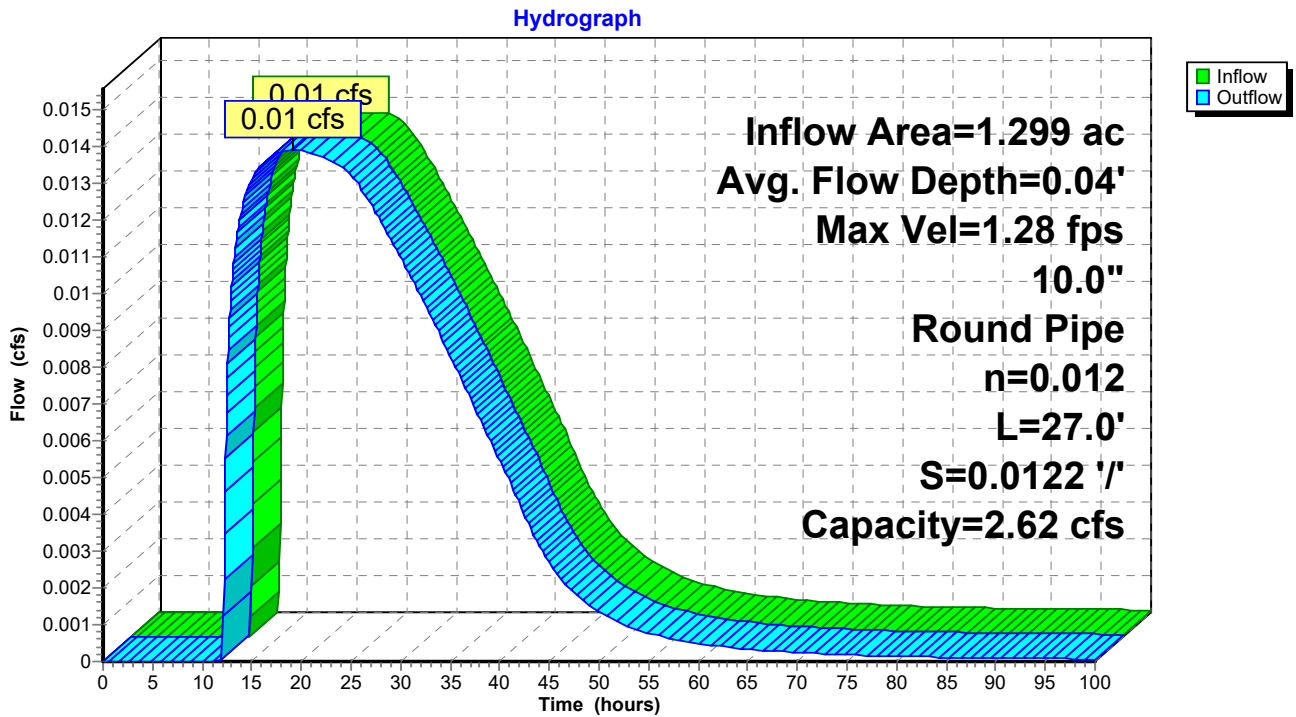

**Reach R10: 10" Culvert Pond Discharge**

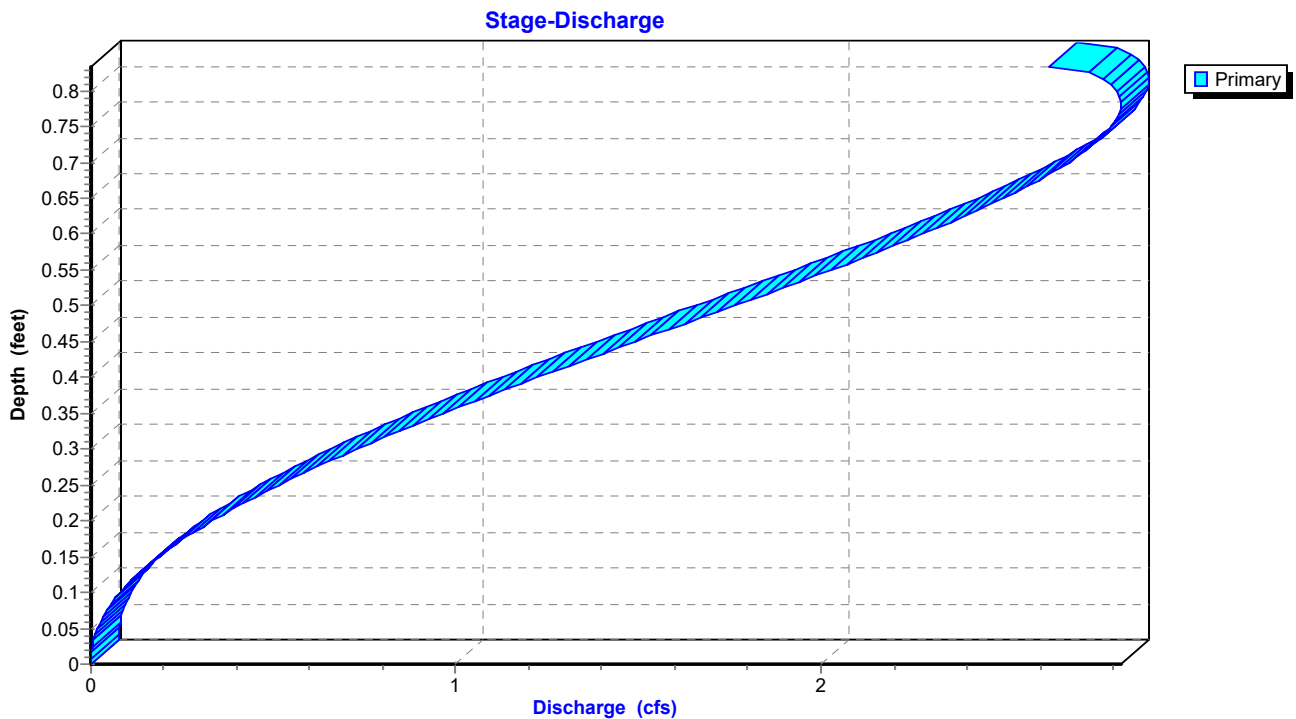

### Reach R10: 10" Culvert Pond Discharge

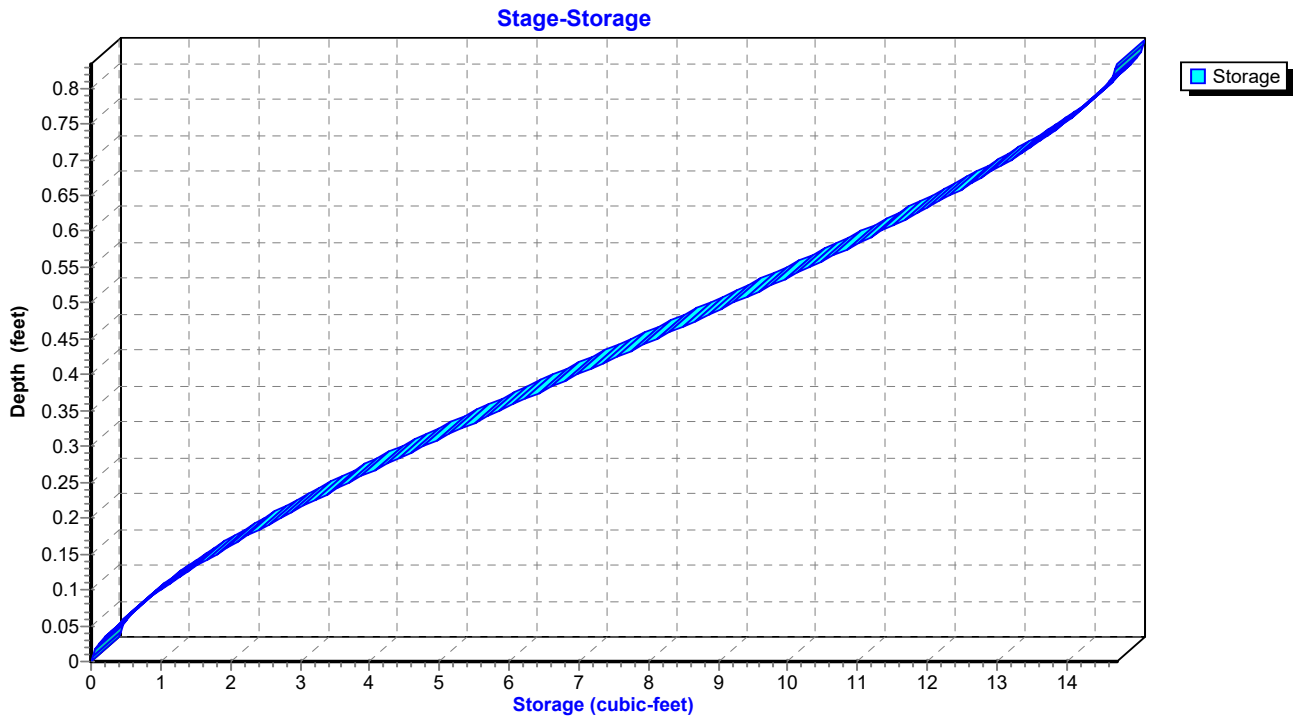

**Hydrograph for Reach R10: 10" Culvert Pond Discharge**

| Time (hours) | Inflow (cfs) | Storage (cubic-feet) | Elevation (feet) | Outflow (cfs) |
|--------------|--------------|----------------------|------------------|---------------|
| 0.00         | 0.00         | 0                    | 329.33           | 0.00          |
| 2.50         | 0.00         | 0                    | 329.33           | 0.00          |
| 5.00         | 0.00         | 0                    | 329.33           | 0.00          |
| 7.50         | 0.00         | 0                    | 329.33           | 0.00          |
| 10.00        | 0.00         | 0                    | 329.33           | 0.00          |
| 12.50        | 0.01         | 0                    | 329.36           | 0.01          |
| 15.00        | 0.01         | 0                    | 329.37           | 0.01          |
| 17.50        | <b>0.01</b>  | <b>0</b>             | <b>329.37</b>    | <b>0.01</b>   |
| 20.00        | <b>0.01</b>  | <b>0</b>             | <b>329.37</b>    | <b>0.01</b>   |
| 22.50        | 0.01         | 0                    | 329.37           | 0.01          |
| 25.00        | 0.01         | 0                    | 329.37           | 0.01          |
| 27.50        | 0.01         | 0                    | 329.37           | 0.01          |
| 30.00        | 0.01         | 0                    | 329.37           | 0.01          |
| 32.50        | 0.01         | 0                    | 329.37           | 0.01          |
| 35.00        | 0.01         | 0                    | 329.36           | 0.01          |
| 37.50        | 0.01         | 0                    | 329.36           | 0.01          |
| 40.00        | 0.01         | 0                    | 329.36           | 0.01          |
| 42.50        | 0.00         | 0                    | 329.35           | 0.00          |
| 45.00        | 0.00         | 0                    | 329.35           | 0.00          |
| 47.50        | 0.00         | 0                    | 329.35           | 0.00          |
| 50.00        | 0.00         | 0                    | 329.34           | 0.00          |
| 52.50        | 0.00         | 0                    | 329.34           | 0.00          |
| 55.00        | 0.00         | 0                    | 329.34           | 0.00          |
| 57.50        | 0.00         | 0                    | 329.34           | 0.00          |
| 60.00        | 0.00         | 0                    | 329.34           | 0.00          |
| 62.50        | 0.00         | 0                    | 329.34           | 0.00          |
| 65.00        | 0.00         | 0                    | 329.34           | 0.00          |
| 67.50        | 0.00         | 0                    | 329.34           | 0.00          |
| 70.00        | 0.00         | 0                    | 329.34           | 0.00          |
| 72.50        | 0.00         | 0                    | 329.33           | 0.00          |
| 75.00        | 0.00         | 0                    | 329.33           | 0.00          |
| 77.50        | 0.00         | 0                    | 329.33           | 0.00          |
| 80.00        | 0.00         | 0                    | 329.33           | 0.00          |
| 82.50        | 0.00         | 0                    | 329.33           | 0.00          |
| 85.00        | 0.00         | 0                    | 329.33           | 0.00          |
| 87.50        | 0.00         | 0                    | 329.33           | 0.00          |
| 90.00        | 0.00         | 0                    | 329.33           | 0.00          |
| 92.50        | 0.00         | 0                    | 329.33           | 0.00          |
| 95.00        | 0.00         | 0                    | 329.33           | 0.00          |
| 97.50        | 0.00         | 0                    | 329.33           | 0.00          |
| 100.00       | 0.00         | 0                    | 329.33           | 0.00          |

**Stage-Discharge for Reach R10: 10" Culvert Pond Discharge**

| Elevation<br>(feet) | Velocity<br>(ft/sec) | Discharge<br>(cfs) | Elevation<br>(feet) | Velocity<br>(ft/sec) | Discharge<br>(cfs) |
|---------------------|----------------------|--------------------|---------------------|----------------------|--------------------|
| 329.33              | 0.00                 | 0.00               | 329.86              | 5.26                 | 1.92               |
| 329.34              | 0.48                 | 0.00               | 329.87              | 5.28                 | 1.98               |
| 329.35              | 0.76                 | 0.00               | 329.88              | 5.31                 | 2.03               |
| 329.36              | 1.00                 | 0.01               | 329.89              | 5.34                 | 2.08               |
| 329.37              | 1.20                 | 0.01               | 329.90              | 5.36                 | 2.13               |
| 329.38              | 1.39                 | 0.02               | 329.91              | 5.38                 | 2.18               |
| 329.39              | 1.56                 | 0.03               | 329.92              | 5.40                 | 2.23               |
| 329.40              | 1.73                 | 0.04               | 329.93              | 5.42                 | 2.28               |
| 329.41              | 1.88                 | 0.05               | 329.94              | 5.43                 | 2.32               |
| 329.42              | 2.03                 | 0.06               | 329.95              | 5.45                 | 2.37               |
| 329.43              | 2.16                 | 0.08               | 329.96              | 5.46                 | 2.41               |
| 329.44              | 2.30                 | 0.10               | 329.97              | 5.47                 | 2.46               |
| 329.45              | 2.42                 | 0.12               | 329.98              | 5.48                 | 2.50               |
| 329.46              | 2.55                 | 0.14               | 329.99              | 5.48                 | 2.54               |
| 329.47              | 2.66                 | 0.16               | 330.00              | 5.48                 | 2.58               |
| 329.48              | 2.78                 | 0.19               | 330.01              | <b>5.48</b>          | 2.61               |
| 329.49              | 2.89                 | 0.21               | 330.02              | 5.48                 | 2.65               |
| 329.50              | 2.99                 | 0.24               | 330.03              | 5.48                 | 2.68               |
| 329.51              | 3.10                 | 0.27               | 330.04              | 5.47                 | 2.71               |
| 329.52              | 3.20                 | 0.30               | 330.05              | 5.46                 | 2.74               |
| 329.53              | 3.29                 | 0.33               | 330.06              | 5.45                 | 2.76               |
| 329.54              | 3.39                 | 0.37               | 330.07              | 5.43                 | 2.78               |
| 329.55              | 3.48                 | 0.40               | 330.08              | 5.41                 | 2.80               |
| 329.56              | 3.57                 | 0.44               | 330.09              | 5.38                 | 2.81               |
| 329.57              | 3.65                 | 0.47               | 330.10              | 5.35                 | 2.82               |
| 329.58              | 3.73                 | 0.51               | 330.11              | 5.32                 | <b>2.82</b>        |
| 329.59              | 3.81                 | 0.55               | 330.12              | 5.28                 | 2.82               |
| 329.60              | 3.89                 | 0.60               | 330.13              | 5.22                 | 2.81               |
| 329.61              | 3.97                 | 0.64               | 330.14              | 5.16                 | 2.79               |
| 329.62              | 4.04                 | 0.68               | 330.15              | 5.07                 | 2.76               |
| 329.63              | 4.12                 | 0.73               | 330.16              | 4.90                 | 2.67               |
| 329.64              | 4.19                 | 0.77               |                     |                      |                    |
| 329.65              | 4.25                 | 0.82               |                     |                      |                    |
| 329.66              | 4.32                 | 0.87               |                     |                      |                    |
| 329.67              | 4.38                 | 0.92               |                     |                      |                    |
| 329.68              | 4.44                 | 0.97               |                     |                      |                    |
| 329.69              | 4.50                 | 1.02               |                     |                      |                    |
| 329.70              | 4.56                 | 1.07               |                     |                      |                    |
| 329.71              | 4.62                 | 1.12               |                     |                      |                    |
| 329.72              | 4.67                 | 1.17               |                     |                      |                    |
| 329.73              | 4.73                 | 1.22               |                     |                      |                    |
| 329.74              | 4.78                 | 1.28               |                     |                      |                    |
| 329.75              | 4.83                 | 1.33               |                     |                      |                    |
| 329.76              | 4.87                 | 1.38               |                     |                      |                    |
| 329.77              | 4.92                 | 1.44               |                     |                      |                    |
| 329.78              | 4.96                 | 1.49               |                     |                      |                    |
| 329.79              | 5.01                 | 1.55               |                     |                      |                    |
| 329.80              | 5.05                 | 1.60               |                     |                      |                    |
| 329.81              | 5.09                 | 1.65               |                     |                      |                    |
| 329.82              | 5.12                 | 1.71               |                     |                      |                    |
| 329.83              | 5.16                 | 1.76               |                     |                      |                    |
| 329.84              | 5.19                 | 1.82               |                     |                      |                    |
| 329.85              | 5.23                 | 1.87               |                     |                      |                    |

**Stage-Area-Storage for Reach R10: 10" Culvert Pond Discharge**

| Elevation<br>(feet) | End-Area<br>(sq-ft) | Storage<br>(cubic-feet) | Elevation<br>(feet) | End-Area<br>(sq-ft) | Storage<br>(cubic-feet) |
|---------------------|---------------------|-------------------------|---------------------|---------------------|-------------------------|
| 329.33              | 0.0                 | 0                       | 329.86              | 0.4                 | 10                      |
| 329.34              | 0.0                 | 0                       | 329.87              | 0.4                 | 10                      |
| 329.35              | 0.0                 | 0                       | 329.88              | 0.4                 | 10                      |
| 329.36              | 0.0                 | 0                       | 329.89              | 0.4                 | 11                      |
| 329.37              | 0.0                 | 0                       | 329.90              | 0.4                 | 11                      |
| 329.38              | 0.0                 | 0                       | 329.91              | 0.4                 | 11                      |
| 329.39              | 0.0                 | 0                       | 329.92              | 0.4                 | 11                      |
| 329.40              | 0.0                 | 1                       | 329.93              | 0.4                 | 11                      |
| 329.41              | 0.0                 | 1                       | 329.94              | 0.4                 | 12                      |
| 329.42              | 0.0                 | 1                       | 329.95              | 0.4                 | 12                      |
| 329.43              | 0.0                 | 1                       | 329.96              | 0.4                 | 12                      |
| 329.44              | 0.0                 | 1                       | 329.97              | 0.4                 | 12                      |
| 329.45              | 0.0                 | 1                       | 329.98              | 0.5                 | 12                      |
| 329.46              | 0.1                 | 1                       | 329.99              | 0.5                 | 13                      |
| 329.47              | 0.1                 | 2                       | 330.00              | 0.5                 | 13                      |
| 329.48              | 0.1                 | 2                       | 330.01              | 0.5                 | 13                      |
| 329.49              | 0.1                 | 2                       | 330.02              | 0.5                 | 13                      |
| 329.50              | 0.1                 | 2                       | 330.03              | 0.5                 | 13                      |
| 329.51              | 0.1                 | 2                       | 330.04              | 0.5                 | 13                      |
| 329.52              | 0.1                 | 3                       | 330.05              | 0.5                 | 14                      |
| 329.53              | 0.1                 | 3                       | 330.06              | 0.5                 | 14                      |
| 329.54              | 0.1                 | 3                       | 330.07              | 0.5                 | 14                      |
| 329.55              | 0.1                 | 3                       | 330.08              | 0.5                 | 14                      |
| 329.56              | 0.1                 | 3                       | 330.09              | 0.5                 | 14                      |
| 329.57              | 0.1                 | 4                       | 330.10              | 0.5                 | 14                      |
| 329.58              | 0.1                 | 4                       | 330.11              | 0.5                 | 14                      |
| 329.59              | 0.1                 | 4                       | 330.12              | 0.5                 | 14                      |
| 329.60              | 0.2                 | 4                       | 330.13              | 0.5                 | 15                      |
| 329.61              | 0.2                 | 4                       | 330.14              | 0.5                 | 15                      |
| 329.62              | 0.2                 | 5                       | 330.15              | 0.5                 | 15                      |
| 329.63              | 0.2                 | 5                       | 330.16              | <b>0.5</b>          | <b>15</b>               |
| 329.64              | 0.2                 | 5                       |                     |                     |                         |
| 329.65              | 0.2                 | 5                       |                     |                     |                         |
| 329.66              | 0.2                 | 5                       |                     |                     |                         |
| 329.67              | 0.2                 | 6                       |                     |                     |                         |
| 329.68              | 0.2                 | 6                       |                     |                     |                         |
| 329.69              | 0.2                 | 6                       |                     |                     |                         |
| 329.70              | 0.2                 | 6                       |                     |                     |                         |
| 329.71              | 0.2                 | 7                       |                     |                     |                         |
| 329.72              | 0.3                 | 7                       |                     |                     |                         |
| 329.73              | 0.3                 | 7                       |                     |                     |                         |
| 329.74              | 0.3                 | 7                       |                     |                     |                         |
| 329.75              | 0.3                 | 7                       |                     |                     |                         |
| 329.76              | 0.3                 | 8                       |                     |                     |                         |
| 329.77              | 0.3                 | 8                       |                     |                     |                         |
| 329.78              | 0.3                 | 8                       |                     |                     |                         |
| 329.79              | 0.3                 | 8                       |                     |                     |                         |
| 329.80              | 0.3                 | 9                       |                     |                     |                         |
| 329.81              | 0.3                 | 9                       |                     |                     |                         |
| 329.82              | 0.3                 | 9                       |                     |                     |                         |
| 329.83              | 0.3                 | 9                       |                     |                     |                         |
| 329.84              | 0.3                 | 9                       |                     |                     |                         |
| 329.85              | 0.4                 | 10                      |                     |                     |                         |

**Summary for Reach R11: Proposed RRv Swale - 268' Prior to Stormwater Pond**

Inflow Area = 10.222 ac, 13.62% Impervious, Inflow Depth = 0.00" for WQv event  
 Inflow = 0.00 cfs @ 0.00 hrs, Volume= 0.000 af  
 Outflow = 0.00 cfs @ 0.00 hrs, Volume= 0.000 af, Atten= 0%, Lag= 0.0 min  
 Routed to Pond 4P : Proposed Stormwater Pond

Routing by Dyn-Stor-Ind method, Time Span= 0.00-100.00 hrs, dt= 0.05 hrs / 2  
 Max. Velocity= 0.00 fps, Min. Travel Time= 0.0 min  
 Avg. Velocity = 0.00 fps, Avg. Travel Time= 0.0 min

Peak Storage= 0 cf @ 0.00 hrs  
 Average Depth at Peak Storage= 0.00'  
 Bank-Full Depth= 1.25' Flow Area= 7.2 sf, Capacity= 16.83 cfs

2.00' x 1.25' deep channel, n= 0.035  
 Side Slope Z-value= 3.0 '/' Top Width= 9.50'  
 Length= 268.0' Slope= 0.0047 '/'  
 Inlet Invert= 341.00', Outlet Invert= 339.75'



**Reach R11: Proposed RRv Swale - 268' Prior to Stormwater Pond**

Hydrograph

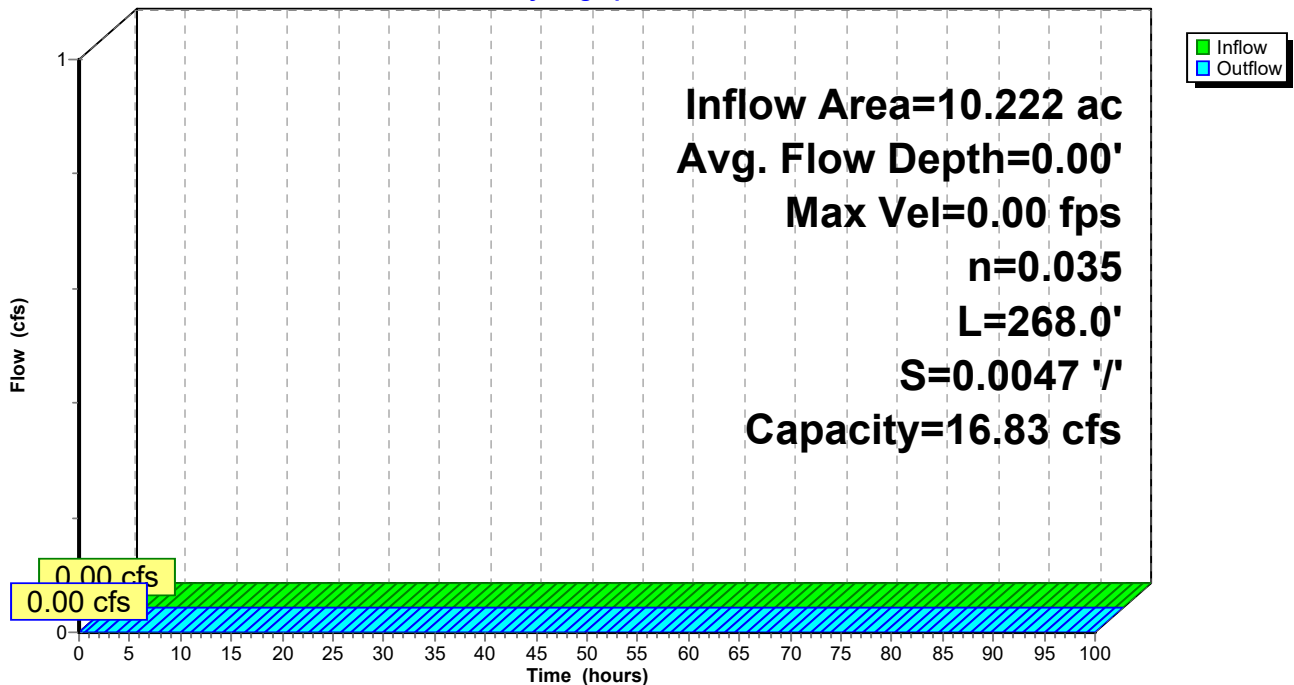



### Reach R11: Proposed RRv Swale - 268' Prior to Stormwater Pond

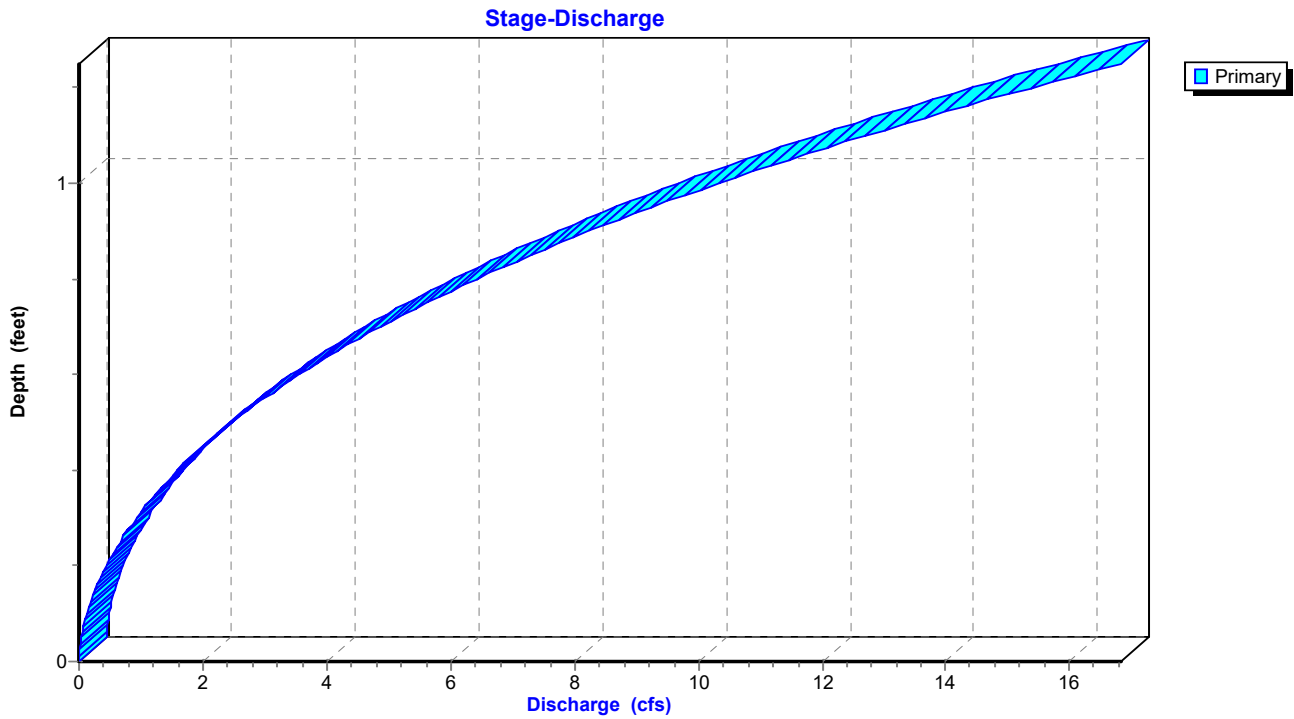

### Reach R11: Proposed RRv Swale - 268' Prior to Stormwater Pond

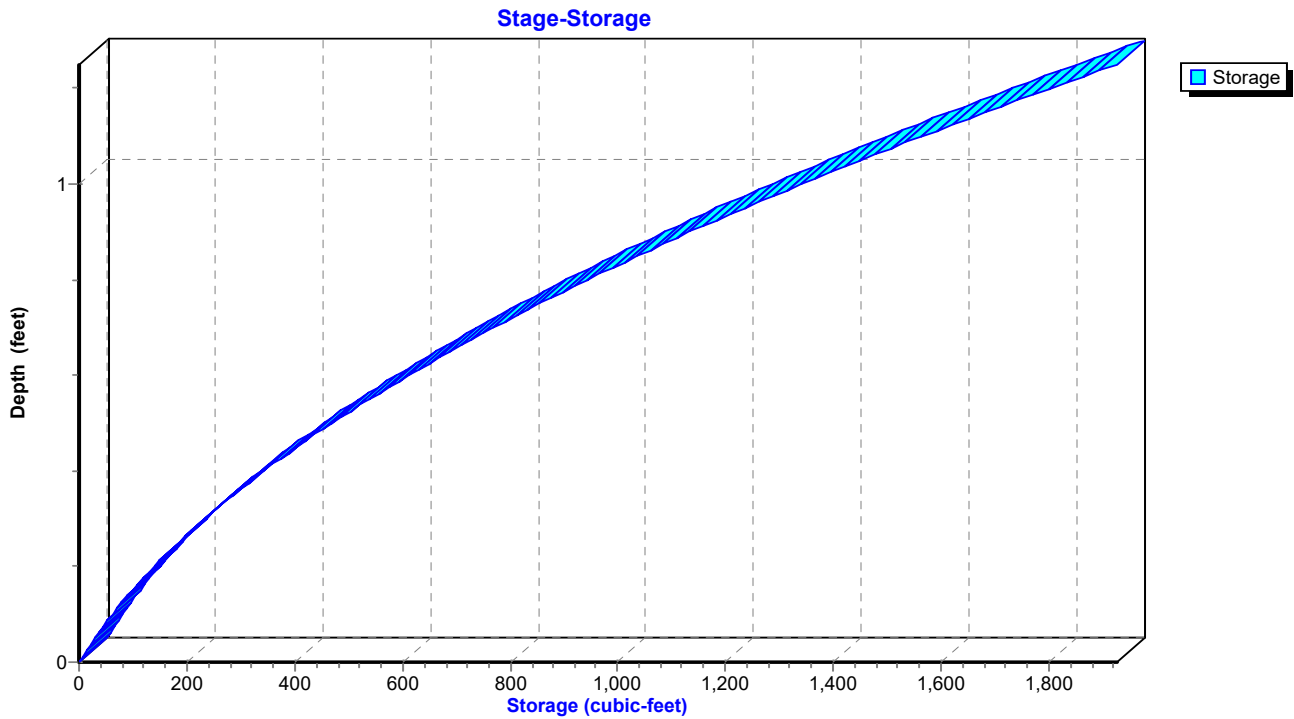

**Hydrograph for Reach R11: Proposed RRv Swale - 268' Prior to Stormwater Pond**

| Time (hours) | Inflow (cfs) | Elevation (feet) | Outflow (cfs) | Time (hours) | Inflow (cfs) | Elevation (feet) | Outflow (cfs) |
|--------------|--------------|------------------|---------------|--------------|--------------|------------------|---------------|
| 0.00         | 0.00         | 341.00           | 0.00          | 53.00        | 0.00         | 341.00           | 0.00          |
| 1.00         | 0.00         | 341.00           | 0.00          | 54.00        | 0.00         | 341.00           | 0.00          |
| 2.00         | 0.00         | 341.00           | 0.00          | 55.00        | 0.00         | 341.00           | 0.00          |
| 3.00         | 0.00         | 341.00           | 0.00          | 56.00        | 0.00         | 341.00           | 0.00          |
| 4.00         | 0.00         | 341.00           | 0.00          | 57.00        | 0.00         | 341.00           | 0.00          |
| 5.00         | 0.00         | 341.00           | 0.00          | 58.00        | 0.00         | 341.00           | 0.00          |
| 6.00         | 0.00         | 341.00           | 0.00          | 59.00        | 0.00         | 341.00           | 0.00          |
| 7.00         | 0.00         | 341.00           | 0.00          | 60.00        | 0.00         | 341.00           | 0.00          |
| 8.00         | 0.00         | 341.00           | 0.00          | 61.00        | 0.00         | 341.00           | 0.00          |
| 9.00         | 0.00         | 341.00           | 0.00          | 62.00        | 0.00         | 341.00           | 0.00          |
| 10.00        | 0.00         | 341.00           | 0.00          | 63.00        | 0.00         | 341.00           | 0.00          |
| 11.00        | 0.00         | 341.00           | 0.00          | 64.00        | 0.00         | 341.00           | 0.00          |
| 12.00        | 0.00         | 341.00           | 0.00          | 65.00        | 0.00         | 341.00           | 0.00          |
| 13.00        | 0.00         | 341.00           | 0.00          | 66.00        | 0.00         | 341.00           | 0.00          |
| 14.00        | 0.00         | 341.00           | 0.00          | 67.00        | 0.00         | 341.00           | 0.00          |
| 15.00        | 0.00         | 341.00           | 0.00          | 68.00        | 0.00         | 341.00           | 0.00          |
| 16.00        | 0.00         | 341.00           | 0.00          | 69.00        | 0.00         | 341.00           | 0.00          |
| 17.00        | 0.00         | 341.00           | 0.00          | 70.00        | 0.00         | 341.00           | 0.00          |
| 18.00        | 0.00         | 341.00           | 0.00          | 71.00        | 0.00         | 341.00           | 0.00          |
| 19.00        | 0.00         | 341.00           | 0.00          | 72.00        | 0.00         | 341.00           | 0.00          |
| 20.00        | 0.00         | 341.00           | 0.00          | 73.00        | 0.00         | 341.00           | 0.00          |
| 21.00        | 0.00         | 341.00           | 0.00          | 74.00        | 0.00         | 341.00           | 0.00          |
| 22.00        | 0.00         | 341.00           | 0.00          | 75.00        | 0.00         | 341.00           | 0.00          |
| 23.00        | 0.00         | 341.00           | 0.00          | 76.00        | 0.00         | 341.00           | 0.00          |
| 24.00        | 0.00         | 341.00           | 0.00          | 77.00        | 0.00         | 341.00           | 0.00          |
| 25.00        | 0.00         | 341.00           | 0.00          | 78.00        | 0.00         | 341.00           | 0.00          |
| 26.00        | 0.00         | 341.00           | 0.00          | 79.00        | 0.00         | 341.00           | 0.00          |
| 27.00        | 0.00         | 341.00           | 0.00          | 80.00        | 0.00         | 341.00           | 0.00          |
| 28.00        | 0.00         | 341.00           | 0.00          | 81.00        | 0.00         | 341.00           | 0.00          |
| 29.00        | 0.00         | 341.00           | 0.00          | 82.00        | 0.00         | 341.00           | 0.00          |
| 30.00        | 0.00         | 341.00           | 0.00          | 83.00        | 0.00         | 341.00           | 0.00          |
| 31.00        | 0.00         | 341.00           | 0.00          | 84.00        | 0.00         | 341.00           | 0.00          |
| 32.00        | 0.00         | 341.00           | 0.00          | 85.00        | 0.00         | 341.00           | 0.00          |
| 33.00        | 0.00         | 341.00           | 0.00          | 86.00        | 0.00         | 341.00           | 0.00          |
| 34.00        | 0.00         | 341.00           | 0.00          | 87.00        | 0.00         | 341.00           | 0.00          |
| 35.00        | 0.00         | 341.00           | 0.00          | 88.00        | 0.00         | 341.00           | 0.00          |
| 36.00        | 0.00         | 341.00           | 0.00          | 89.00        | 0.00         | 341.00           | 0.00          |
| 37.00        | 0.00         | 341.00           | 0.00          | 90.00        | 0.00         | 341.00           | 0.00          |
| 38.00        | 0.00         | 341.00           | 0.00          | 91.00        | 0.00         | 341.00           | 0.00          |
| 39.00        | 0.00         | 341.00           | 0.00          | 92.00        | 0.00         | 341.00           | 0.00          |
| 40.00        | 0.00         | 341.00           | 0.00          | 93.00        | 0.00         | 341.00           | 0.00          |
| 41.00        | 0.00         | 341.00           | 0.00          | 94.00        | 0.00         | 341.00           | 0.00          |
| 42.00        | 0.00         | 341.00           | 0.00          | 95.00        | 0.00         | 341.00           | 0.00          |
| 43.00        | 0.00         | 341.00           | 0.00          | 96.00        | 0.00         | 341.00           | 0.00          |
| 44.00        | 0.00         | 341.00           | 0.00          | 97.00        | 0.00         | 341.00           | 0.00          |
| 45.00        | 0.00         | 341.00           | 0.00          | 98.00        | 0.00         | 341.00           | 0.00          |
| 46.00        | 0.00         | 341.00           | 0.00          | 99.00        | 0.00         | 341.00           | 0.00          |
| 47.00        | 0.00         | 341.00           | 0.00          | 100.00       | 0.00         | 341.00           | 0.00          |
| 48.00        | 0.00         | 341.00           | 0.00          |              |              |                  |               |
| 49.00        | 0.00         | 341.00           | 0.00          |              |              |                  |               |
| 50.00        | 0.00         | 341.00           | 0.00          |              |              |                  |               |
| 51.00        | 0.00         | 341.00           | 0.00          |              |              |                  |               |
| 52.00        | 0.00         | 341.00           | 0.00          |              |              |                  |               |

**1096 Proposed Stormwater Conditions\_Final D Soils GrType II 24-hr WQv Rainfall=1.20"**

Prepared by CLA Site

Printed 12/13/2024

HydroCAD® 10.20-5c s/n 01894 © 2023 HydroCAD Software Solutions LLC

Page 344

**Stage-Discharge for Reach R11: Proposed RRv Swale - 268' Prior to Stormwater Pond**

| Elevation<br>(feet) | Velocity<br>(ft/sec) | Discharge<br>(cfs) | Elevation<br>(feet) | Velocity<br>(ft/sec) | Discharge<br>(cfs) | Elevation<br>(feet) | Velocity<br>(ft/sec) | Discharge<br>(cfs) |
|---------------------|----------------------|--------------------|---------------------|----------------------|--------------------|---------------------|----------------------|--------------------|
| 341.00              | 0.00                 | 0.00               | 341.53              | 1.46                 | 2.77               | 342.06              | 2.13                 | 11.71              |
| 341.01              | 0.12                 | 0.00               | 341.54              | 1.47                 | 2.87               | 342.07              | 2.14                 | 11.95              |
| 341.02              | 0.21                 | 0.01               | 341.55              | 1.48                 | 2.98               | 342.08              | 2.16                 | 12.20              |
| 341.03              | 0.27                 | 0.02               | 341.56              | 1.50                 | 3.09               | 342.09              | 2.17                 | 12.45              |
| 341.04              | 0.33                 | 0.03               | 341.57              | 1.51                 | 3.20               | 342.10              | 2.18                 | 12.70              |
| 341.05              | 0.37                 | 0.04               | 341.58              | 1.53                 | 3.32               | 342.11              | 2.19                 | 12.95              |
| 341.06              | 0.42                 | 0.06               | 341.59              | 1.54                 | 3.43               | 342.12              | 2.20                 | 13.21              |
| 341.07              | 0.46                 | 0.07               | 341.60              | 1.56                 | 3.55               | 342.13              | 2.21                 | 13.47              |
| 341.08              | 0.50                 | 0.09               | 341.61              | 1.57                 | 3.67               | 342.14              | 2.22                 | 13.73              |
| 341.09              | 0.54                 | 0.11               | 341.62              | 1.59                 | 3.79               | 342.15              | 2.23                 | 14.00              |
| 341.10              | 0.57                 | 0.13               | 341.63              | 1.60                 | 3.92               | 342.16              | 2.24                 | 14.27              |
| 341.11              | 0.60                 | 0.16               | 341.64              | 1.61                 | 4.05               | 342.17              | 2.26                 | 14.54              |
| 341.12              | 0.64                 | 0.18               | 341.65              | 1.63                 | 4.18               | 342.18              | 2.27                 | 14.81              |
| 341.13              | 0.67                 | 0.21               | 341.66              | 1.64                 | 4.31               | 342.19              | 2.28                 | 15.09              |
| 341.14              | 0.70                 | 0.24               | 341.67              | 1.65                 | 4.44               | 342.20              | 2.29                 | 15.37              |
| 341.15              | 0.72                 | 0.27               | 341.68              | 1.67                 | 4.58               | 342.21              | 2.30                 | 15.66              |
| 341.16              | 0.75                 | 0.30               | 341.69              | 1.68                 | 4.72               | 342.22              | 2.31                 | 15.95              |
| 341.17              | 0.78                 | 0.33               | 341.70              | 1.69                 | 4.86               | 342.23              | 2.32                 | 16.24              |
| 341.18              | 0.80                 | 0.37               | 341.71              | 1.71                 | 5.01               | 342.24              | 2.33                 | 16.53              |
| 341.19              | 0.83                 | 0.40               | 341.72              | 1.72                 | 5.15               | 342.25              | <b>2.34</b>          | <b>16.83</b>       |
| 341.20              | 0.85                 | 0.44               | 341.73              | 1.73                 | 5.30               |                     |                      |                    |
| 341.21              | 0.88                 | 0.48               | 341.74              | 1.75                 | 5.45               |                     |                      |                    |
| 341.22              | 0.90                 | 0.53               | 341.75              | 1.76                 | 5.61               |                     |                      |                    |
| 341.23              | 0.92                 | 0.57               | 341.76              | 1.77                 | 5.77               |                     |                      |                    |
| 341.24              | 0.94                 | 0.62               | 341.77              | 1.79                 | 5.92               |                     |                      |                    |
| 341.25              | 0.96                 | 0.66               | 341.78              | 1.80                 | 6.09               |                     |                      |                    |
| 341.26              | 0.99                 | 0.71               | 341.79              | 1.81                 | 6.25               |                     |                      |                    |
| 341.27              | 1.01                 | 0.76               | 341.80              | 1.82                 | 6.42               |                     |                      |                    |
| 341.28              | 1.03                 | 0.82               | 341.81              | 1.84                 | 6.59               |                     |                      |                    |
| 341.29              | 1.05                 | 0.87               | 341.82              | 1.85                 | 6.76               |                     |                      |                    |
| 341.30              | 1.07                 | 0.93               | 341.83              | 1.86                 | 6.93               |                     |                      |                    |
| 341.31              | 1.09                 | 0.99               | 341.84              | 1.87                 | 7.11               |                     |                      |                    |
| 341.32              | 1.11                 | 1.05               | 341.85              | 1.89                 | 7.29               |                     |                      |                    |
| 341.33              | 1.12                 | 1.11               | 341.86              | 1.90                 | 7.48               |                     |                      |                    |
| 341.34              | 1.14                 | 1.17               | 341.87              | 1.91                 | 7.66               |                     |                      |                    |
| 341.35              | 1.16                 | 1.24               | 341.88              | 1.92                 | 7.85               |                     |                      |                    |
| 341.36              | 1.18                 | 1.31               | 341.89              | 1.93                 | 8.04               |                     |                      |                    |
| 341.37              | 1.20                 | 1.38               | 341.90              | 1.95                 | 8.23               |                     |                      |                    |
| 341.38              | 1.21                 | 1.45               | 341.91              | 1.96                 | 8.43               |                     |                      |                    |
| 341.39              | 1.23                 | 1.52               | 341.92              | 1.97                 | 8.63               |                     |                      |                    |
| 341.40              | 1.25                 | 1.60               | 341.93              | 1.98                 | 8.83               |                     |                      |                    |
| 341.41              | 1.27                 | 1.68               | 341.94              | 1.99                 | 9.03               |                     |                      |                    |
| 341.42              | 1.28                 | 1.76               | 341.95              | 2.01                 | 9.24               |                     |                      |                    |
| 341.43              | 1.30                 | 1.84               | 341.96              | 2.02                 | 9.45               |                     |                      |                    |
| 341.44              | 1.32                 | 1.92               | 341.97              | 2.03                 | 9.67               |                     |                      |                    |
| 341.45              | 1.33                 | 2.01               | 341.98              | 2.04                 | 9.88               |                     |                      |                    |
| 341.46              | 1.35                 | 2.09               | 341.99              | 2.05                 | 10.10              |                     |                      |                    |
| 341.47              | 1.36                 | 2.18               | 342.00              | 2.06                 | 10.32              |                     |                      |                    |
| 341.48              | 1.38                 | 2.28               | 342.01              | 2.08                 | 10.55              |                     |                      |                    |
| 341.49              | 1.39                 | 2.37               | 342.02              | 2.09                 | 10.77              |                     |                      |                    |
| 341.50              | 1.41                 | 2.47               | 342.03              | 2.10                 | 11.00              |                     |                      |                    |
| 341.51              | 1.42                 | 2.57               | 342.04              | 2.11                 | 11.24              |                     |                      |                    |
| 341.52              | 1.44                 | 2.67               | 342.05              | 2.12                 | 11.47              |                     |                      |                    |

**Stage-Area-Storage for Reach R11: Proposed RRv Swale - 268' Prior to Stormwater Pond**

| Elevation<br>(feet) | End-Area<br>(sq-ft) | Storage<br>(cubic-feet) | Elevation<br>(feet) | End-Area<br>(sq-ft) | Storage<br>(cubic-feet) |
|---------------------|---------------------|-------------------------|---------------------|---------------------|-------------------------|
| 341.00              | 0.0                 | 0                       | 342.06              | 5.5                 | 1,472                   |
| 341.02              | 0.0                 | 11                      | 342.08              | 5.7                 | 1,517                   |
| 341.04              | 0.1                 | 23                      | 342.10              | 5.8                 | 1,562                   |
| 341.06              | 0.1                 | 35                      | 342.12              | 6.0                 | 1,609                   |
| 341.08              | 0.2                 | 48                      | 342.14              | 6.2                 | 1,656                   |
| 341.10              | 0.2                 | 62                      | 342.16              | 6.4                 | 1,704                   |
| 341.12              | 0.3                 | 76                      | 342.18              | 6.5                 | 1,752                   |
| 341.14              | 0.3                 | 91                      | 342.20              | 6.7                 | 1,801                   |
| 341.16              | 0.4                 | 106                     | 342.22              | 6.9                 | 1,851                   |
| 341.18              | 0.5                 | 123                     | 342.24              | <b>7.1</b>          | <b>1,901</b>            |
| 341.20              | 0.5                 | 139                     |                     |                     |                         |
| 341.22              | 0.6                 | 157                     |                     |                     |                         |
| 341.24              | 0.7                 | 175                     |                     |                     |                         |
| 341.26              | 0.7                 | 194                     |                     |                     |                         |
| 341.28              | 0.8                 | 213                     |                     |                     |                         |
| 341.30              | 0.9                 | 233                     |                     |                     |                         |
| 341.32              | 0.9                 | 254                     |                     |                     |                         |
| 341.34              | 1.0                 | 275                     |                     |                     |                         |
| 341.36              | 1.1                 | 297                     |                     |                     |                         |
| 341.38              | 1.2                 | 320                     |                     |                     |                         |
| 341.40              | 1.3                 | 343                     |                     |                     |                         |
| 341.42              | 1.4                 | 367                     |                     |                     |                         |
| 341.44              | 1.5                 | 392                     |                     |                     |                         |
| 341.46              | 1.6                 | 417                     |                     |                     |                         |
| 341.48              | 1.7                 | 443                     |                     |                     |                         |
| 341.50              | 1.8                 | 469                     |                     |                     |                         |
| 341.52              | 1.9                 | 496                     |                     |                     |                         |
| 341.54              | 2.0                 | 524                     |                     |                     |                         |
| 341.56              | 2.1                 | 552                     |                     |                     |                         |
| 341.58              | 2.2                 | 581                     |                     |                     |                         |
| 341.60              | 2.3                 | 611                     |                     |                     |                         |
| 341.62              | 2.4                 | 641                     |                     |                     |                         |
| 341.64              | 2.5                 | 672                     |                     |                     |                         |
| 341.66              | 2.6                 | 704                     |                     |                     |                         |
| 341.68              | 2.7                 | 736                     |                     |                     |                         |
| 341.70              | 2.9                 | 769                     |                     |                     |                         |
| 341.72              | 3.0                 | 803                     |                     |                     |                         |
| 341.74              | 3.1                 | 837                     |                     |                     |                         |
| 341.76              | 3.3                 | 872                     |                     |                     |                         |
| 341.78              | 3.4                 | 907                     |                     |                     |                         |
| 341.80              | 3.5                 | 943                     |                     |                     |                         |
| 341.82              | 3.7                 | 980                     |                     |                     |                         |
| 341.84              | 3.8                 | 1,018                   |                     |                     |                         |
| 341.86              | 3.9                 | 1,056                   |                     |                     |                         |
| 341.88              | 4.1                 | 1,094                   |                     |                     |                         |
| 341.90              | 4.2                 | 1,134                   |                     |                     |                         |
| 341.92              | 4.4                 | 1,174                   |                     |                     |                         |
| 341.94              | 4.5                 | 1,214                   |                     |                     |                         |
| 341.96              | 4.7                 | 1,256                   |                     |                     |                         |
| 341.98              | 4.8                 | 1,297                   |                     |                     |                         |
| 342.00              | 5.0                 | 1,340                   |                     |                     |                         |
| 342.02              | 5.2                 | 1,383                   |                     |                     |                         |
| 342.04              | 5.3                 | 1,427                   |                     |                     |                         |

### Summary for Reach R12: 12" Culvert Pond Discharge

[52] Hint: Inlet/Outlet conditions not evaluated

[80] Warning: Exceeded Pond 4P by 0.01' @ 0.00 hrs (0.00 cfs 0.002 af)

Inflow Area = 10.222 ac, 13.62% Impervious, Inflow Depth = 0.00" for WQv event  
Inflow = 0.00 cfs @ 0.00 hrs, Volume= 0.000 af  
Outflow = 0.00 cfs @ 0.00 hrs, Volume= 0.000 af, Atten= 0%, Lag= 0.0 min  
Routed to Link AP3 : Analysis Point 3

Routing by Dyn-Stor-Ind method, Time Span= 0.00-100.00 hrs, dt= 0.05 hrs / 2  
Max. Velocity= 0.00 fps, Min. Travel Time= 0.0 min  
Avg. Velocity = 0.00 fps, Avg. Travel Time= 0.0 min

Peak Storage= 0 cf @ 0.00 hrs  
Average Depth at Peak Storage= 0.00'  
Bank-Full Depth= 1.00' Flow Area= 0.8 sf, Capacity= 0.33 cfs

12.0" Round Pipe  
n= 0.012 Corrugated PP, smooth interior  
Length= 137.0' Slope= 0.0001 '/'  
Inlet Invert= 337.01', Outlet Invert= 337.00'

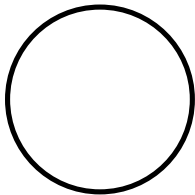

### Reach R12: 12" Culvert Pond Discharge

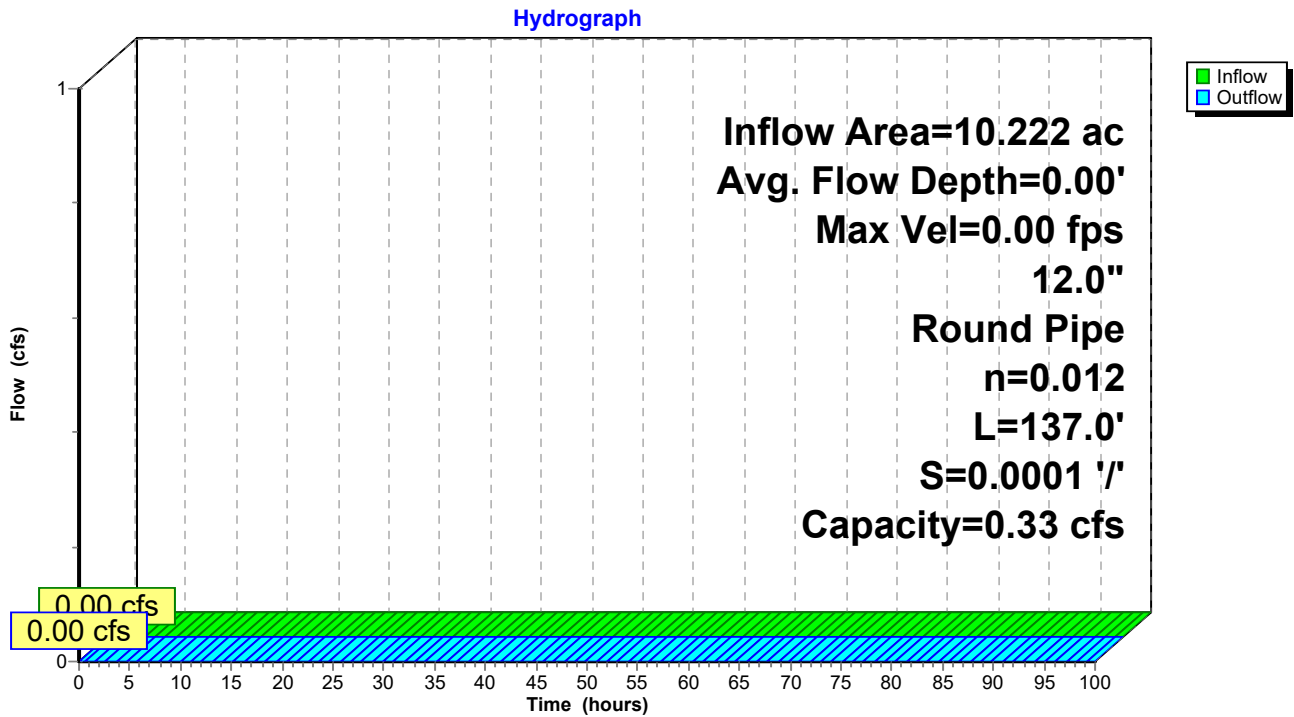

### Reach R12: 12" Culvert Pond Discharge

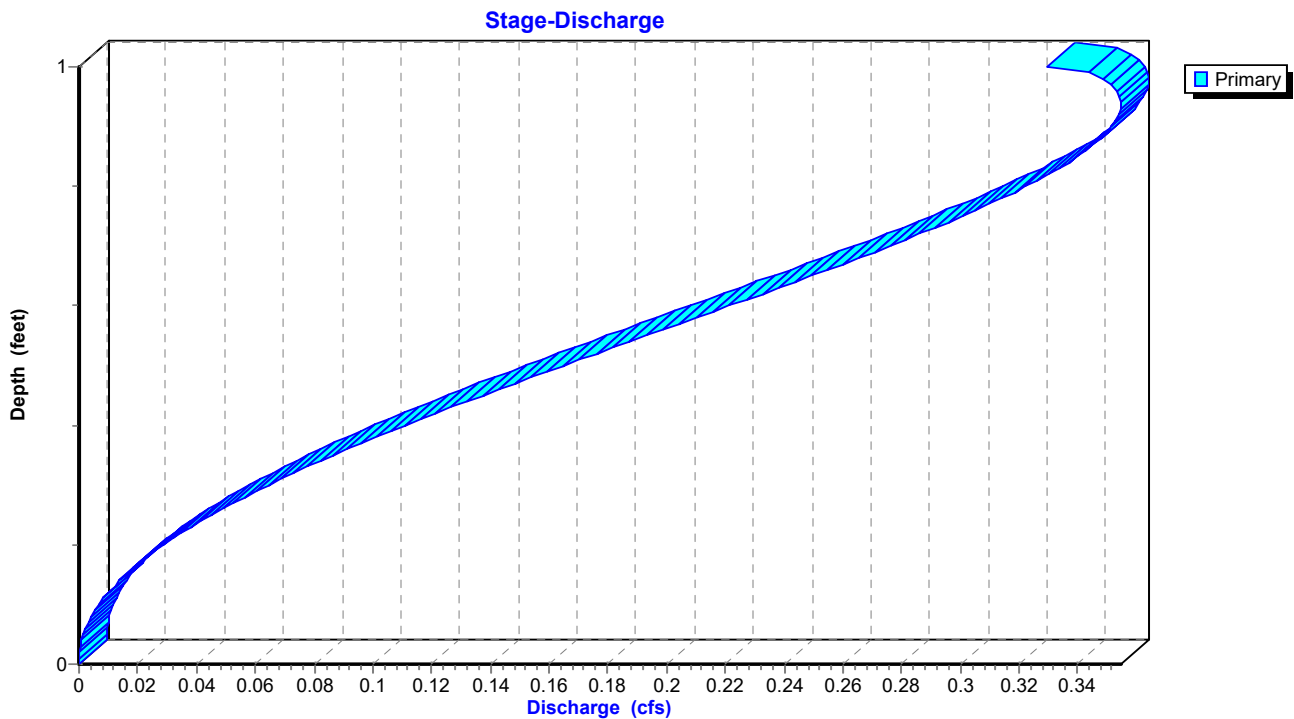

### Reach R12: 12" Culvert Pond Discharge

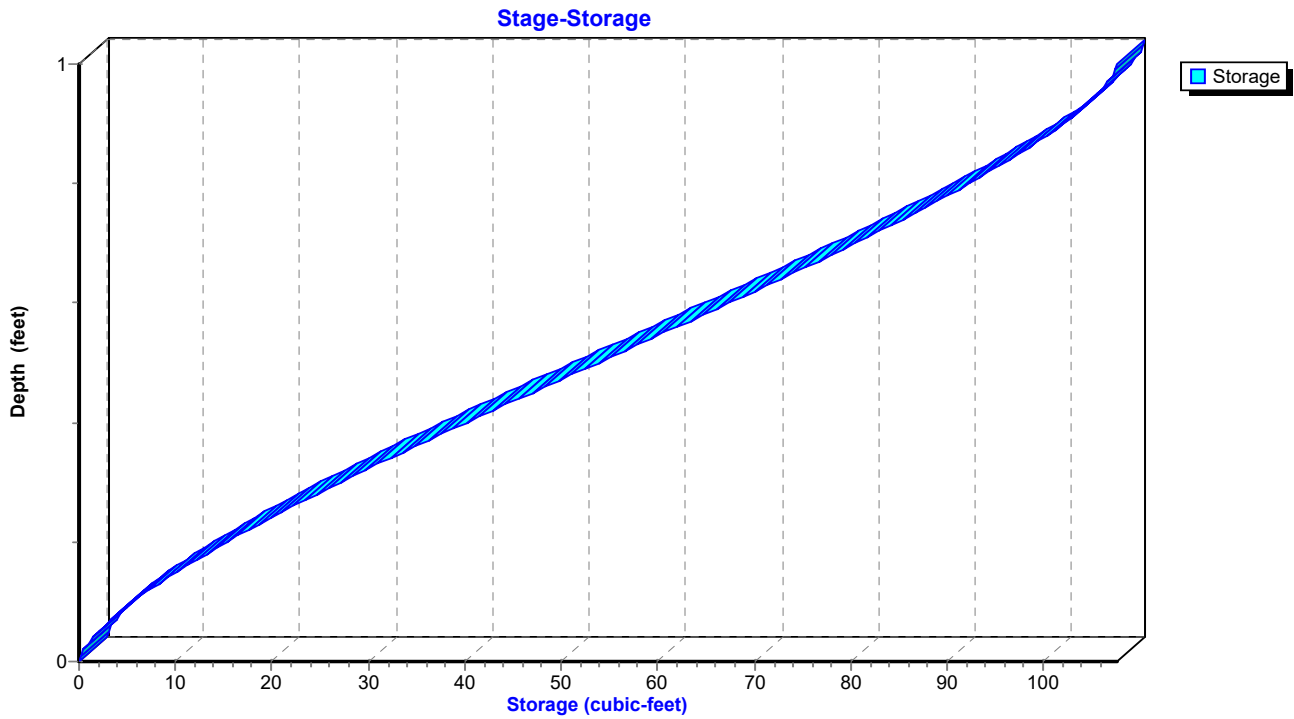

**Hydrograph for Reach R12: 12" Culvert Pond Discharge**

| Time (hours) | Inflow (cfs) | Elevation (feet) | Outflow (cfs) | Time (hours) | Inflow (cfs) | Elevation (feet) | Outflow (cfs) |
|--------------|--------------|------------------|---------------|--------------|--------------|------------------|---------------|
| 0.00         | 0.00         | 337.01           | 0.00          | 53.00        | 0.00         | 337.01           | 0.00          |
| 1.00         | 0.00         | 337.01           | 0.00          | 54.00        | 0.00         | 337.01           | 0.00          |
| 2.00         | 0.00         | 337.01           | 0.00          | 55.00        | 0.00         | 337.01           | 0.00          |
| 3.00         | 0.00         | 337.01           | 0.00          | 56.00        | 0.00         | 337.01           | 0.00          |
| 4.00         | 0.00         | 337.01           | 0.00          | 57.00        | 0.00         | 337.01           | 0.00          |
| 5.00         | 0.00         | 337.01           | 0.00          | 58.00        | 0.00         | 337.01           | 0.00          |
| 6.00         | 0.00         | 337.01           | 0.00          | 59.00        | 0.00         | 337.01           | 0.00          |
| 7.00         | 0.00         | 337.01           | 0.00          | 60.00        | 0.00         | 337.01           | 0.00          |
| 8.00         | 0.00         | 337.01           | 0.00          | 61.00        | 0.00         | 337.01           | 0.00          |
| 9.00         | 0.00         | 337.01           | 0.00          | 62.00        | 0.00         | 337.01           | 0.00          |
| 10.00        | 0.00         | 337.01           | 0.00          | 63.00        | 0.00         | 337.01           | 0.00          |
| 11.00        | 0.00         | 337.01           | 0.00          | 64.00        | 0.00         | 337.01           | 0.00          |
| 12.00        | 0.00         | 337.01           | 0.00          | 65.00        | 0.00         | 337.01           | 0.00          |
| 13.00        | 0.00         | 337.01           | 0.00          | 66.00        | 0.00         | 337.01           | 0.00          |
| 14.00        | 0.00         | 337.01           | 0.00          | 67.00        | 0.00         | 337.01           | 0.00          |
| 15.00        | 0.00         | 337.01           | 0.00          | 68.00        | 0.00         | 337.01           | 0.00          |
| 16.00        | 0.00         | 337.01           | 0.00          | 69.00        | 0.00         | 337.01           | 0.00          |
| 17.00        | 0.00         | 337.01           | 0.00          | 70.00        | 0.00         | 337.01           | 0.00          |
| 18.00        | 0.00         | 337.01           | 0.00          | 71.00        | 0.00         | 337.01           | 0.00          |
| 19.00        | 0.00         | 337.01           | 0.00          | 72.00        | 0.00         | 337.01           | 0.00          |
| 20.00        | 0.00         | 337.01           | 0.00          | 73.00        | 0.00         | 337.01           | 0.00          |
| 21.00        | 0.00         | 337.01           | 0.00          | 74.00        | 0.00         | 337.01           | 0.00          |
| 22.00        | 0.00         | 337.01           | 0.00          | 75.00        | 0.00         | 337.01           | 0.00          |
| 23.00        | 0.00         | 337.01           | 0.00          | 76.00        | 0.00         | 337.01           | 0.00          |
| 24.00        | 0.00         | 337.01           | 0.00          | 77.00        | 0.00         | 337.01           | 0.00          |
| 25.00        | 0.00         | 337.01           | 0.00          | 78.00        | 0.00         | 337.01           | 0.00          |
| 26.00        | 0.00         | 337.01           | 0.00          | 79.00        | 0.00         | 337.01           | 0.00          |
| 27.00        | 0.00         | 337.01           | 0.00          | 80.00        | 0.00         | 337.01           | 0.00          |
| 28.00        | 0.00         | 337.01           | 0.00          | 81.00        | 0.00         | 337.01           | 0.00          |
| 29.00        | 0.00         | 337.01           | 0.00          | 82.00        | 0.00         | 337.01           | 0.00          |
| 30.00        | 0.00         | 337.01           | 0.00          | 83.00        | 0.00         | 337.01           | 0.00          |
| 31.00        | 0.00         | 337.01           | 0.00          | 84.00        | 0.00         | 337.01           | 0.00          |
| 32.00        | 0.00         | 337.01           | 0.00          | 85.00        | 0.00         | 337.01           | 0.00          |
| 33.00        | 0.00         | 337.01           | 0.00          | 86.00        | 0.00         | 337.01           | 0.00          |
| 34.00        | 0.00         | 337.01           | 0.00          | 87.00        | 0.00         | 337.01           | 0.00          |
| 35.00        | 0.00         | 337.01           | 0.00          | 88.00        | 0.00         | 337.01           | 0.00          |
| 36.00        | 0.00         | 337.01           | 0.00          | 89.00        | 0.00         | 337.01           | 0.00          |
| 37.00        | 0.00         | 337.01           | 0.00          | 90.00        | 0.00         | 337.01           | 0.00          |
| 38.00        | 0.00         | 337.01           | 0.00          | 91.00        | 0.00         | 337.01           | 0.00          |
| 39.00        | 0.00         | 337.01           | 0.00          | 92.00        | 0.00         | 337.01           | 0.00          |
| 40.00        | 0.00         | 337.01           | 0.00          | 93.00        | 0.00         | 337.01           | 0.00          |
| 41.00        | 0.00         | 337.01           | 0.00          | 94.00        | 0.00         | 337.01           | 0.00          |
| 42.00        | 0.00         | 337.01           | 0.00          | 95.00        | 0.00         | 337.01           | 0.00          |
| 43.00        | 0.00         | 337.01           | 0.00          | 96.00        | 0.00         | 337.01           | 0.00          |
| 44.00        | 0.00         | 337.01           | 0.00          | 97.00        | 0.00         | 337.01           | 0.00          |
| 45.00        | 0.00         | 337.01           | 0.00          | 98.00        | 0.00         | 337.01           | 0.00          |
| 46.00        | 0.00         | 337.01           | 0.00          | 99.00        | 0.00         | 337.01           | 0.00          |
| 47.00        | 0.00         | 337.01           | 0.00          | 100.00       | 0.00         | 337.01           | 0.00          |
| 48.00        | 0.00         | 337.01           | 0.00          |              |              |                  |               |
| 49.00        | 0.00         | 337.01           | 0.00          |              |              |                  |               |
| 50.00        | 0.00         | 337.01           | 0.00          |              |              |                  |               |
| 51.00        | 0.00         | 337.01           | 0.00          |              |              |                  |               |
| 52.00        | 0.00         | 337.01           | 0.00          |              |              |                  |               |



**Stage-Discharge for Reach R12: 12" Culvert Pond Discharge**

| Elevation<br>(feet) | Velocity<br>(ft/sec) | Discharge<br>(cfs) | Elevation<br>(feet) | Velocity<br>(ft/sec) | Discharge<br>(cfs) |
|---------------------|----------------------|--------------------|---------------------|----------------------|--------------------|
| 337.01              | 0.00                 | 0.00               | 337.54              | 0.43                 | 0.18               |
| 337.02              | 0.04                 | 0.00               | 337.55              | 0.43                 | 0.19               |
| 337.03              | 0.06                 | 0.00               | 337.56              | 0.44                 | 0.19               |
| 337.04              | 0.08                 | 0.00               | 337.57              | 0.44                 | 0.20               |
| 337.05              | 0.09                 | 0.00               | 337.58              | 0.44                 | 0.20               |
| 337.06              | 0.11                 | 0.00               | 337.59              | 0.45                 | 0.21               |
| 337.07              | 0.12                 | 0.00               | 337.60              | 0.45                 | 0.22               |
| 337.08              | 0.13                 | 0.00               | 337.61              | 0.45                 | 0.22               |
| 337.09              | 0.15                 | 0.00               | 337.62              | 0.45                 | 0.23               |
| 337.10              | 0.16                 | 0.01               | 337.63              | 0.46                 | 0.23               |
| 337.11              | 0.17                 | 0.01               | 337.64              | 0.46                 | 0.24               |
| 337.12              | 0.18                 | 0.01               | 337.65              | 0.46                 | 0.24               |
| 337.13              | 0.19                 | 0.01               | 337.66              | 0.46                 | 0.25               |
| 337.14              | 0.20                 | 0.01               | 337.67              | 0.46                 | 0.25               |
| 337.15              | 0.21                 | 0.01               | 337.68              | 0.47                 | 0.26               |
| 337.16              | 0.22                 | 0.02               | 337.69              | 0.47                 | 0.27               |
| 337.17              | 0.23                 | 0.02               | 337.70              | 0.47                 | 0.27               |
| 337.18              | 0.23                 | 0.02               | 337.71              | 0.47                 | 0.28               |
| 337.19              | 0.24                 | 0.02               | 337.72              | 0.47                 | 0.28               |
| 337.20              | 0.25                 | 0.03               | 337.73              | 0.47                 | 0.29               |
| 337.21              | 0.26                 | 0.03               | 337.74              | 0.47                 | 0.29               |
| 337.22              | 0.27                 | 0.03               | 337.75              | 0.47                 | 0.30               |
| 337.23              | 0.27                 | 0.03               | 337.76              | 0.48                 | 0.30               |
| 337.24              | 0.28                 | 0.04               | 337.77              | 0.48                 | 0.31               |
| 337.25              | 0.29                 | 0.04               | 337.78              | 0.48                 | 0.31               |
| 337.26              | 0.29                 | 0.05               | 337.79              | 0.48                 | 0.31               |
| 337.27              | 0.30                 | 0.05               | 337.80              | 0.48                 | 0.32               |
| 337.28              | 0.31                 | 0.05               | 337.81              | 0.48                 | 0.32               |
| 337.29              | 0.31                 | 0.06               | 337.82              | <b>0.48</b>          | 0.33               |
| 337.30              | 0.32                 | 0.06               | 337.83              | 0.48                 | 0.33               |
| 337.31              | 0.33                 | 0.06               | 337.84              | 0.48                 | 0.33               |
| 337.32              | 0.33                 | 0.07               | 337.85              | 0.48                 | 0.34               |
| 337.33              | 0.34                 | 0.07               | 337.86              | 0.48                 | 0.34               |
| 337.34              | 0.34                 | 0.08               | 337.87              | 0.48                 | 0.34               |
| 337.35              | 0.35                 | 0.08               | 337.88              | 0.48                 | 0.35               |
| 337.36              | 0.35                 | 0.09               | 337.89              | 0.47                 | 0.35               |
| 337.37              | 0.36                 | 0.09               | 337.90              | 0.47                 | 0.35               |
| 337.38              | 0.36                 | 0.10               | 337.91              | 0.47                 | 0.35               |
| 337.39              | 0.37                 | 0.10               | 337.92              | 0.47                 | 0.35               |
| 337.40              | 0.37                 | 0.11               | 337.93              | 0.47                 | 0.35               |
| 337.41              | 0.38                 | 0.11               | 337.94              | 0.47                 | 0.35               |
| 337.42              | 0.38                 | 0.12               | 337.95              | 0.46                 | <b>0.35</b>        |
| 337.43              | 0.39                 | 0.12               | 337.96              | 0.46                 | 0.35               |
| 337.44              | 0.39                 | 0.13               | 337.97              | 0.46                 | 0.35               |
| 337.45              | 0.40                 | 0.13               | 337.98              | 0.45                 | 0.35               |
| 337.46              | 0.40                 | 0.14               | 337.99              | 0.45                 | 0.35               |
| 337.47              | 0.40                 | 0.14               | 338.00              | 0.44                 | 0.34               |
| 337.48              | 0.41                 | 0.15               | 338.01              | 0.42                 | 0.33               |
| 337.49              | 0.41                 | 0.15               |                     |                      |                    |
| 337.50              | 0.42                 | 0.16               |                     |                      |                    |
| 337.51              | 0.42                 | 0.16               |                     |                      |                    |
| 337.52              | 0.42                 | 0.17               |                     |                      |                    |
| 337.53              | 0.43                 | 0.18               |                     |                      |                    |

**Stage-Area-Storage for Reach R12: 12" Culvert Pond Discharge**

| Elevation<br>(feet) | End-Area<br>(sq-ft) | Storage<br>(cubic-feet) | Elevation<br>(feet) | End-Area<br>(sq-ft) | Storage<br>(cubic-feet) |
|---------------------|---------------------|-------------------------|---------------------|---------------------|-------------------------|
| 337.01              | 0.0                 | 0                       | 337.54              | 0.4                 | 58                      |
| 337.02              | 0.0                 | 0                       | 337.55              | 0.4                 | 59                      |
| 337.03              | 0.0                 | 1                       | 337.56              | 0.4                 | 61                      |
| 337.04              | 0.0                 | 1                       | 337.57              | 0.5                 | 62                      |
| 337.05              | 0.0                 | 1                       | 337.58              | 0.5                 | 63                      |
| 337.06              | 0.0                 | 2                       | 337.59              | 0.5                 | 65                      |
| 337.07              | 0.0                 | 3                       | 337.60              | 0.5                 | 66                      |
| 337.08              | 0.0                 | 3                       | 337.61              | 0.5                 | 67                      |
| 337.09              | 0.0                 | 4                       | 337.62              | 0.5                 | 69                      |
| 337.10              | 0.0                 | 5                       | 337.63              | 0.5                 | 70                      |
| 337.11              | 0.0                 | 6                       | 337.64              | 0.5                 | 71                      |
| 337.12              | 0.0                 | 6                       | 337.65              | 0.5                 | 73                      |
| 337.13              | 0.1                 | 7                       | 337.66              | 0.5                 | 74                      |
| 337.14              | 0.1                 | 8                       | 337.67              | 0.5                 | 75                      |
| 337.15              | 0.1                 | 9                       | 337.68              | 0.6                 | 77                      |
| 337.16              | 0.1                 | 10                      | 337.69              | 0.6                 | 78                      |
| 337.17              | 0.1                 | 11                      | 337.70              | 0.6                 | 79                      |
| 337.18              | 0.1                 | 12                      | 337.71              | 0.6                 | 80                      |
| 337.19              | 0.1                 | 13                      | 337.72              | 0.6                 | 82                      |
| 337.20              | 0.1                 | 14                      | 337.73              | 0.6                 | 83                      |
| 337.21              | 0.1                 | 15                      | 337.74              | 0.6                 | 84                      |
| 337.22              | 0.1                 | 16                      | 337.75              | 0.6                 | 85                      |
| 337.23              | 0.1                 | 18                      | 337.76              | 0.6                 | 87                      |
| 337.24              | 0.1                 | 19                      | 337.77              | 0.6                 | 88                      |
| 337.25              | 0.1                 | 20                      | 337.78              | 0.6                 | 89                      |
| 337.26              | 0.2                 | 21                      | 337.79              | 0.7                 | 90                      |
| 337.27              | 0.2                 | 22                      | 337.80              | 0.7                 | 91                      |
| 337.28              | 0.2                 | 23                      | 337.81              | 0.7                 | 92                      |
| 337.29              | 0.2                 | 25                      | 337.82              | 0.7                 | 93                      |
| 337.30              | 0.2                 | 26                      | 337.83              | 0.7                 | 94                      |
| 337.31              | 0.2                 | 27                      | 337.84              | 0.7                 | 95                      |
| 337.32              | 0.2                 | 28                      | 337.85              | 0.7                 | 96                      |
| 337.33              | 0.2                 | 30                      | 337.86              | 0.7                 | 97                      |
| 337.34              | 0.2                 | 31                      | 337.87              | 0.7                 | 98                      |
| 337.35              | 0.2                 | 32                      | 337.88              | 0.7                 | 99                      |
| 337.36              | 0.2                 | 34                      | 337.89              | 0.7                 | 100                     |
| 337.37              | 0.3                 | 35                      | 337.90              | 0.7                 | 101                     |
| 337.38              | 0.3                 | 36                      | 337.91              | 0.7                 | 102                     |
| 337.39              | 0.3                 | 38                      | 337.92              | 0.8                 | 103                     |
| 337.40              | 0.3                 | 39                      | 337.93              | 0.8                 | 104                     |
| 337.41              | 0.3                 | 40                      | 337.94              | 0.8                 | 104                     |
| 337.42              | 0.3                 | 42                      | 337.95              | 0.8                 | 105                     |
| 337.43              | 0.3                 | 43                      | 337.96              | 0.8                 | 106                     |
| 337.44              | 0.3                 | 44                      | 337.97              | 0.8                 | 106                     |
| 337.45              | 0.3                 | 46                      | 337.98              | 0.8                 | 107                     |
| 337.46              | 0.3                 | 47                      | 337.99              | 0.8                 | 107                     |
| 337.47              | 0.4                 | 48                      | 338.00              | 0.8                 | 107                     |
| 337.48              | 0.4                 | 50                      | 338.01              | <b>0.8</b>          | <b>108</b>              |
| 337.49              | 0.4                 | 51                      |                     |                     |                         |
| 337.50              | 0.4                 | 52                      |                     |                     |                         |
| 337.51              | 0.4                 | 54                      |                     |                     |                         |
| 337.52              | 0.4                 | 55                      |                     |                     |                         |
| 337.53              | 0.4                 | 57                      |                     |                     |                         |

**Summary for Reach R7: Proposed RRv Swale**

Inflow Area = 5.515 ac, 54.87% Impervious, Inflow Depth = 0.27" for WQv event  
 Inflow = 1.56 cfs @ 12.12 hrs, Volume= 0.126 af  
 Outflow = 1.36 cfs @ 12.20 hrs, Volume= 0.126 af, Atten= 13%, Lag= 4.6 min  
 Routed to Pond 5P : Proposed Infiltration Basin

Routing by Dyn-Stor-Ind method, Time Span= 0.00-100.00 hrs, dt= 0.05 hrs / 2  
 Max. Velocity= 0.86 fps, Min. Travel Time= 6.2 min  
 Avg. Velocity = 0.27 fps, Avg. Travel Time= 19.3 min

Peak Storage= 504 cf @ 12.20 hrs  
 Average Depth at Peak Storage= 0.32' , Surface Width= 5.92'  
 Bank-Full Depth= 1.75' Flow Area= 16.2 sf, Capacity= 35.37 cfs

4.00' x 1.75' deep channel, n= 0.080 Earth, long dense weeds  
 Side Slope Z-value= 3.0 ' / ' Top Width= 14.50'  
 Length= 318.0' Slope= 0.0126 ' / '  
 Inlet Invert= 335.00', Outlet Invert= 331.00'



**Reach R7: Proposed RRv Swale**

Hydrograph

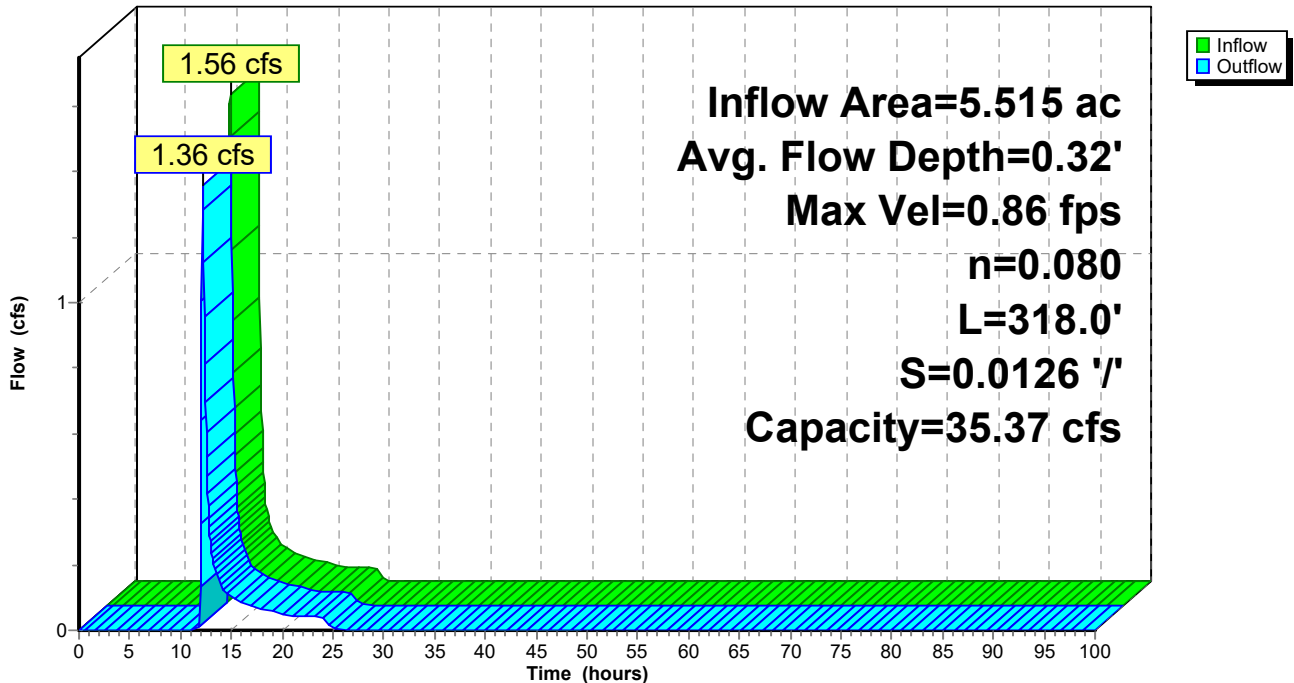

### Reach R7: Proposed RRv Swale

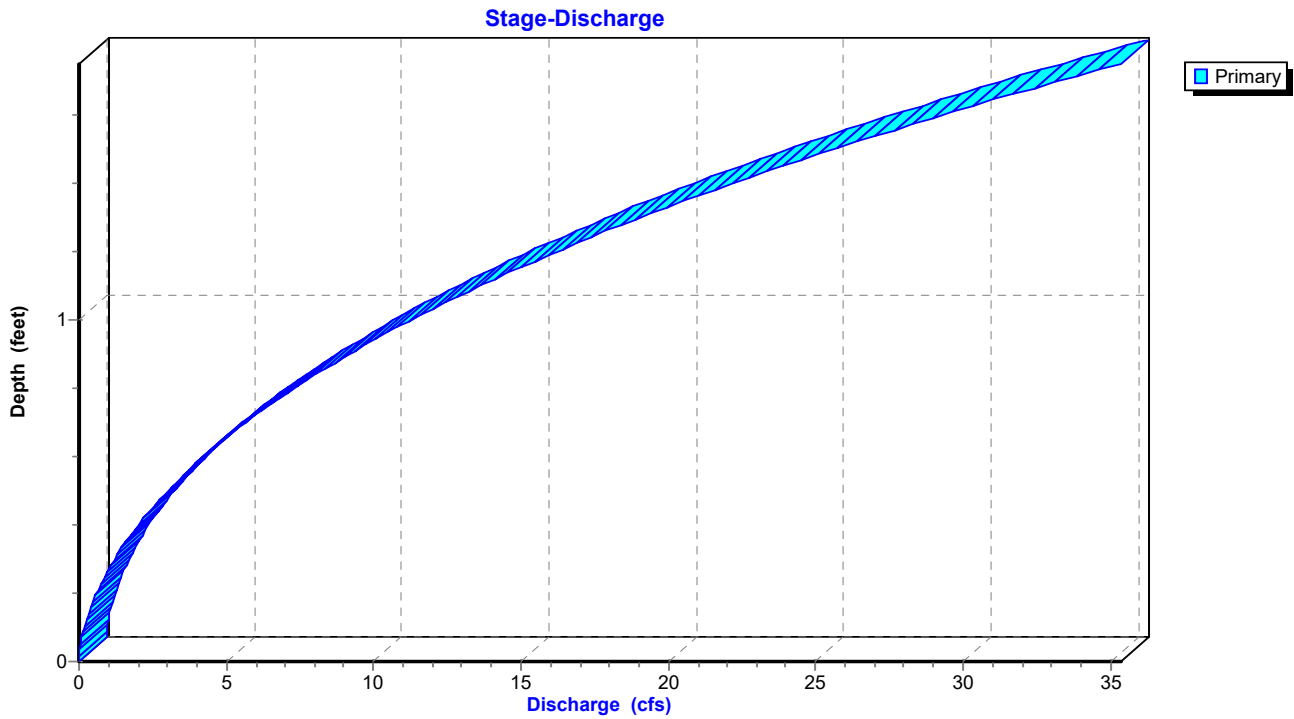

### Reach R7: Proposed RRv Swale

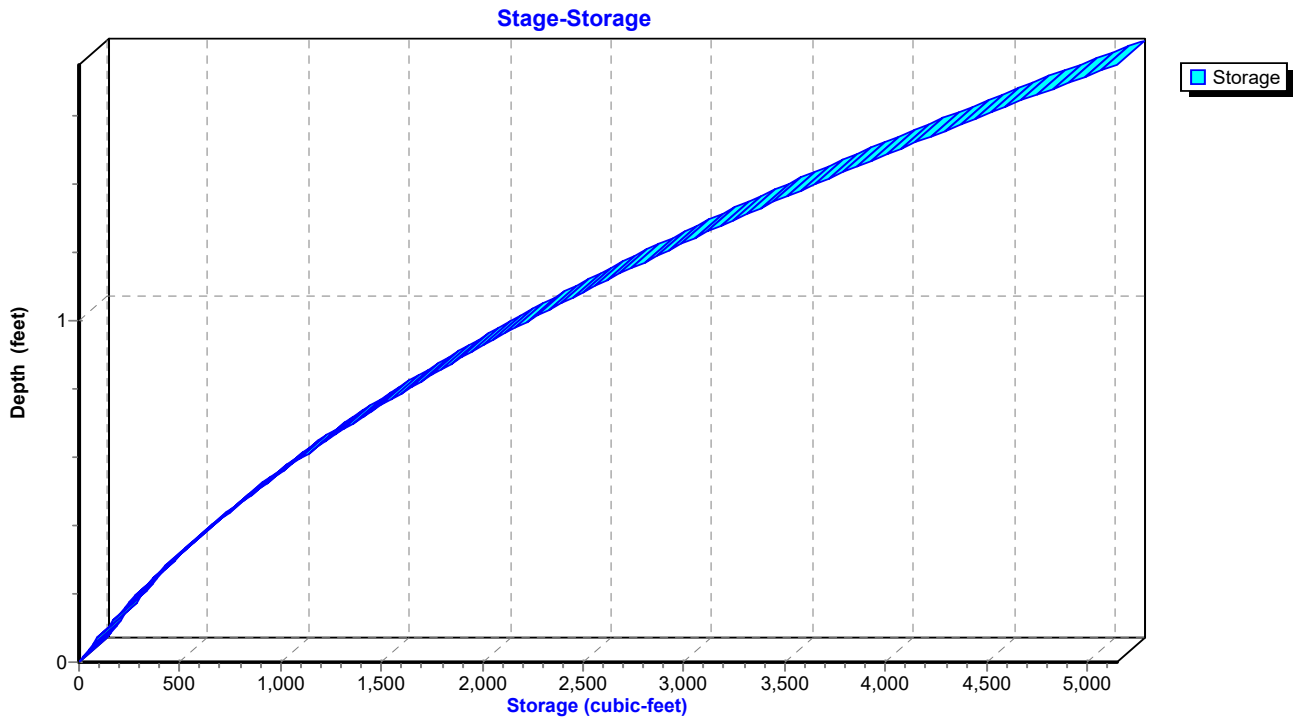

**Hydrograph for Reach R7: Proposed RRv Swale**

| Time<br>(hours) | Inflow<br>(cfs) | Storage<br>(cubic-feet) | Elevation<br>(feet) | Outflow<br>(cfs) |
|-----------------|-----------------|-------------------------|---------------------|------------------|
| 0.00            | 0.00            | 0                       | 335.00              | 0.00             |
| 2.50            | 0.00            | 0                       | 335.00              | 0.00             |
| 5.00            | 0.00            | 0                       | 335.00              | 0.00             |
| 7.50            | 0.00            | 0                       | 335.00              | 0.00             |
| 10.00           | <b>0.00</b>     | <b>0</b>                | <b>335.00</b>       | <b>0.00</b>      |
| 12.50           | <b>0.46</b>     | <b>294</b>              | <b>335.20</b>       | <b>0.60</b>      |
| 15.00           | 0.10            | 95                      | 335.07              | 0.10             |
| 17.50           | 0.07            | 73                      | 335.06              | 0.07             |
| 20.00           | 0.05            | 60                      | 335.05              | 0.05             |
| 22.50           | 0.04            | 54                      | 335.04              | 0.04             |
| 25.00           | 0.00            | 14                      | 335.01              | 0.01             |
| 27.50           | 0.00            | 0                       | 335.00              | 0.00             |
| 30.00           | 0.00            | 0                       | 335.00              | 0.00             |
| 32.50           | 0.00            | 0                       | 335.00              | 0.00             |
| 35.00           | 0.00            | 0                       | 335.00              | 0.00             |
| 37.50           | 0.00            | 0                       | 335.00              | 0.00             |
| 40.00           | 0.00            | 0                       | 335.00              | 0.00             |
| 42.50           | 0.00            | 0                       | 335.00              | 0.00             |
| 45.00           | 0.00            | 0                       | 335.00              | 0.00             |
| 47.50           | 0.00            | 0                       | 335.00              | 0.00             |
| 50.00           | 0.00            | 0                       | 335.00              | 0.00             |
| 52.50           | 0.00            | 0                       | 335.00              | 0.00             |
| 55.00           | 0.00            | 0                       | 335.00              | 0.00             |
| 57.50           | 0.00            | 0                       | 335.00              | 0.00             |
| 60.00           | 0.00            | 0                       | 335.00              | 0.00             |
| 62.50           | 0.00            | 0                       | 335.00              | 0.00             |
| 65.00           | 0.00            | 0                       | 335.00              | 0.00             |
| 67.50           | 0.00            | 0                       | 335.00              | 0.00             |
| 70.00           | 0.00            | 0                       | 335.00              | 0.00             |
| 72.50           | 0.00            | 0                       | 335.00              | 0.00             |
| 75.00           | 0.00            | 0                       | 335.00              | 0.00             |
| 77.50           | 0.00            | 0                       | 335.00              | 0.00             |
| 80.00           | 0.00            | 0                       | 335.00              | 0.00             |
| 82.50           | 0.00            | 0                       | 335.00              | 0.00             |
| 85.00           | 0.00            | 0                       | 335.00              | 0.00             |
| 87.50           | 0.00            | 0                       | 335.00              | 0.00             |
| 90.00           | 0.00            | 0                       | 335.00              | 0.00             |
| 92.50           | 0.00            | 0                       | 335.00              | 0.00             |
| 95.00           | 0.00            | 0                       | 335.00              | 0.00             |
| 97.50           | 0.00            | 0                       | 335.00              | 0.00             |
| 100.00          | 0.00            | 0                       | 335.00              | 0.00             |

**Stage-Discharge for Reach R7: Proposed RRv Swale**

| Elevation<br>(feet) | Velocity<br>(ft/sec) | Discharge<br>(cfs) | Elevation<br>(feet) | Velocity<br>(ft/sec) | Discharge<br>(cfs) |
|---------------------|----------------------|--------------------|---------------------|----------------------|--------------------|
| 335.00              | 0.00                 | 0.00               | 336.06              | 1.66                 | 12.63              |
| 335.02              | 0.15                 | 0.01               | 336.08              | 1.68                 | 13.11              |
| 335.04              | 0.24                 | 0.04               | 336.10              | 1.69                 | 13.60              |
| 335.06              | 0.31                 | 0.08               | 336.12              | 1.71                 | 14.10              |
| 335.08              | 0.37                 | 0.13               | 336.14              | 1.73                 | 14.61              |
| 335.10              | 0.43                 | 0.18               | 336.16              | 1.74                 | 15.13              |
| 335.12              | 0.48                 | 0.25               | 336.18              | 1.76                 | 15.66              |
| 335.14              | 0.53                 | 0.33               | 336.20              | 1.78                 | 16.20              |
| 335.16              | 0.57                 | 0.41               | 336.22              | 1.79                 | 16.75              |
| 335.18              | 0.61                 | 0.50               | 336.24              | 1.81                 | 17.31              |
| 335.20              | 0.65                 | 0.60               | 336.26              | 1.82                 | 17.88              |
| 335.22              | 0.69                 | 0.71               | 336.28              | 1.84                 | 18.46              |
| 335.24              | 0.72                 | 0.82               | 336.30              | 1.86                 | 19.05              |
| 335.26              | 0.76                 | 0.94               | 336.32              | 1.87                 | 19.66              |
| 335.28              | 0.79                 | 1.07               | 336.34              | 1.89                 | 20.27              |
| 335.30              | 0.83                 | 1.21               | 336.36              | 1.90                 | 20.90              |
| 335.32              | 0.86                 | 1.36               | 336.38              | 1.92                 | 21.53              |
| 335.34              | 0.89                 | 1.51               | 336.40              | 1.93                 | 22.18              |
| 335.36              | 0.92                 | 1.68               | 336.42              | 1.95                 | 22.84              |
| 335.38              | 0.94                 | 1.84               | 336.44              | 1.96                 | 23.51              |
| 335.40              | 0.97                 | 2.02               | 336.46              | 1.98                 | 24.19              |
| 335.42              | 1.00                 | 2.21               | 336.48              | 1.99                 | 24.88              |
| 335.44              | 1.02                 | 2.40               | 336.50              | 2.01                 | 25.59              |
| 335.46              | 1.05                 | 2.60               | 336.52              | 2.02                 | 26.30              |
| 335.48              | 1.08                 | 2.81               | 336.54              | 2.04                 | 27.03              |
| 335.50              | 1.10                 | 3.03               | 336.56              | 2.05                 | 27.77              |
| 335.52              | 1.12                 | 3.25               | 336.58              | 2.07                 | 28.52              |
| 335.54              | 1.15                 | 3.49               | 336.60              | 2.08                 | 29.28              |
| 335.56              | 1.17                 | 3.73               | 336.62              | 2.09                 | 30.05              |
| 335.58              | 1.19                 | 3.98               | 336.64              | 2.11                 | 30.84              |
| 335.60              | 1.22                 | 4.24               | 336.66              | 2.12                 | 31.64              |
| 335.62              | 1.24                 | 4.50               | 336.68              | 2.14                 | 32.44              |
| 335.64              | 1.26                 | 4.78               | 336.70              | 2.15                 | 33.27              |
| 335.66              | 1.28                 | 5.06               | 336.72              | 2.16                 | 34.10              |
| 335.68              | 1.30                 | 5.35               | 336.74              | <b>2.18</b>          | <b>34.95</b>       |
| 335.70              | 1.32                 | 5.65               |                     |                      |                    |
| 335.72              | 1.34                 | 5.96               |                     |                      |                    |
| 335.74              | 1.36                 | 6.28               |                     |                      |                    |
| 335.76              | 1.38                 | 6.61               |                     |                      |                    |
| 335.78              | 1.40                 | 6.95               |                     |                      |                    |
| 335.80              | 1.42                 | 7.29               |                     |                      |                    |
| 335.82              | 1.44                 | 7.65               |                     |                      |                    |
| 335.84              | 1.46                 | 8.01               |                     |                      |                    |
| 335.86              | 1.48                 | 8.38               |                     |                      |                    |
| 335.88              | 1.50                 | 8.76               |                     |                      |                    |
| 335.90              | 1.52                 | 9.16               |                     |                      |                    |
| 335.92              | 1.54                 | 9.56               |                     |                      |                    |
| 335.94              | 1.55                 | 9.97               |                     |                      |                    |
| 335.96              | 1.57                 | 10.39              |                     |                      |                    |
| 335.98              | 1.59                 | 10.82              |                     |                      |                    |
| 336.00              | 1.61                 | 11.25              |                     |                      |                    |
| 336.02              | 1.63                 | 11.70              |                     |                      |                    |
| 336.04              | 1.64                 | 12.16              |                     |                      |                    |

**Stage-Area-Storage for Reach R7: Proposed RRv Swale**

| Elevation<br>(feet) | End-Area<br>(sq-ft) | Storage<br>(cubic-feet) | Elevation<br>(feet) | End-Area<br>(sq-ft) | Storage<br>(cubic-feet) |
|---------------------|---------------------|-------------------------|---------------------|---------------------|-------------------------|
| 335.00              | 0.0                 | 0                       | 336.06              | 7.6                 | 2,420                   |
| 335.02              | 0.1                 | 26                      | 336.08              | 7.8                 | 2,487                   |
| 335.04              | 0.2                 | 52                      | 336.10              | 8.0                 | 2,554                   |
| 335.06              | 0.3                 | 80                      | 336.12              | 8.2                 | 2,621                   |
| 335.08              | 0.3                 | 108                     | 336.14              | 8.5                 | 2,690                   |
| 335.10              | 0.4                 | 137                     | 336.16              | 8.7                 | 2,759                   |
| 335.12              | 0.5                 | 166                     | 336.18              | 8.9                 | 2,829                   |
| 335.14              | 0.6                 | 197                     | 336.20              | 9.1                 | 2,900                   |
| 335.16              | 0.7                 | 228                     | 336.22              | 9.3                 | 2,972                   |
| 335.18              | 0.8                 | 260                     | 336.24              | 9.6                 | 3,044                   |
| 335.20              | 0.9                 | 293                     | 336.26              | 9.8                 | 3,117                   |
| 335.22              | 1.0                 | 326                     | 336.28              | 10.0                | 3,191                   |
| 335.24              | 1.1                 | 360                     | 336.30              | 10.3                | 3,266                   |
| 335.26              | 1.2                 | 395                     | 336.32              | 10.5                | 3,341                   |
| 335.28              | 1.4                 | 431                     | 336.34              | 10.7                | 3,418                   |
| 335.30              | 1.5                 | 467                     | 336.36              | 11.0                | 3,494                   |
| 335.32              | 1.6                 | 505                     | 336.38              | 11.2                | 3,572                   |
| 335.34              | 1.7                 | 543                     | 336.40              | 11.5                | 3,651                   |
| 335.36              | 1.8                 | 582                     | 336.42              | 11.7                | 3,730                   |
| 335.38              | 2.0                 | 621                     | 336.44              | 12.0                | 3,810                   |
| 335.40              | 2.1                 | 661                     | 336.46              | 12.2                | 3,891                   |
| 335.42              | 2.2                 | 703                     | 336.48              | 12.5                | 3,972                   |
| 335.44              | 2.3                 | 744                     | 336.50              | 12.8                | 4,055                   |
| 335.46              | 2.5                 | 787                     | 336.52              | 13.0                | 4,138                   |
| 335.48              | 2.6                 | 830                     | 336.54              | 13.3                | 4,221                   |
| 335.50              | 2.8                 | 875                     | 336.56              | 13.5                | 4,306                   |
| 335.52              | 2.9                 | 919                     | 336.58              | 13.8                | 4,391                   |
| 335.54              | 3.0                 | 965                     | 336.60              | 14.1                | 4,478                   |
| 335.56              | 3.2                 | 1,011                   | 336.62              | 14.4                | 4,564                   |
| 335.58              | 3.3                 | 1,059                   | 336.64              | 14.6                | 4,652                   |
| 335.60              | 3.5                 | 1,107                   | 336.66              | 14.9                | 4,740                   |
| 335.62              | 3.6                 | 1,155                   | 336.68              | 15.2                | 4,830                   |
| 335.64              | 3.8                 | 1,205                   | 336.70              | 15.5                | 4,919                   |
| 335.66              | 3.9                 | 1,255                   | 336.72              | 15.8                | 5,010                   |
| 335.68              | 4.1                 | 1,306                   | 336.74              | <b>16.0</b>         | <b>5,102</b>            |
| 335.70              | 4.3                 | 1,358                   |                     |                     |                         |
| 335.72              | 4.4                 | 1,410                   |                     |                     |                         |
| 335.74              | 4.6                 | 1,464                   |                     |                     |                         |
| 335.76              | 4.8                 | 1,518                   |                     |                     |                         |
| 335.78              | 4.9                 | 1,573                   |                     |                     |                         |
| 335.80              | 5.1                 | 1,628                   |                     |                     |                         |
| 335.82              | 5.3                 | 1,685                   |                     |                     |                         |
| 335.84              | 5.5                 | 1,742                   |                     |                     |                         |
| 335.86              | 5.7                 | 1,800                   |                     |                     |                         |
| 335.88              | 5.8                 | 1,858                   |                     |                     |                         |
| 335.90              | 6.0                 | 1,918                   |                     |                     |                         |
| 335.92              | 6.2                 | 1,978                   |                     |                     |                         |
| 335.94              | 6.4                 | 2,039                   |                     |                     |                         |
| 335.96              | 6.6                 | 2,100                   |                     |                     |                         |
| 335.98              | 6.8                 | 2,163                   |                     |                     |                         |
| 336.00              | 7.0                 | 2,226                   |                     |                     |                         |
| 336.02              | 7.2                 | 2,290                   |                     |                     |                         |
| 336.04              | 7.4                 | 2,355                   |                     |                     |                         |

**Summary for Reach R8: Proposed RRv Swale**

Inflow Area = 2.075 ac, 33.06% Impervious, Inflow Depth = 0.00" for WQv event  
 Inflow = 0.00 cfs @ 0.00 hrs, Volume= 0.000 af  
 Outflow = 0.00 cfs @ 0.00 hrs, Volume= 0.000 af, Atten= 0%, Lag= 0.0 min  
 Routed to Pond 5P : Proposed Infiltration Basin

Routing by Dyn-Stor-Ind method, Time Span= 0.00-100.00 hrs, dt= 0.05 hrs / 2  
 Max. Velocity= 0.00 fps, Min. Travel Time= 0.0 min  
 Avg. Velocity = 0.00 fps, Avg. Travel Time= 0.0 min

Peak Storage= 0 cf @ 0.00 hrs  
 Average Depth at Peak Storage= 0.00'  
 Bank-Full Depth= 1.00' Flow Area= 5.0 sf, Capacity= 8.32 cfs

2.00' x 1.00' deep channel, n= 0.080 Earth, long dense weeds  
 Side Slope Z-value= 3.0 '/' Top Width= 8.00'  
 Length= 568.0' Slope= 0.0158 '/'  
 Inlet Invert= 340.00', Outlet Invert= 331.00'



**Reach R8: Proposed RRv Swale**

Hydrograph

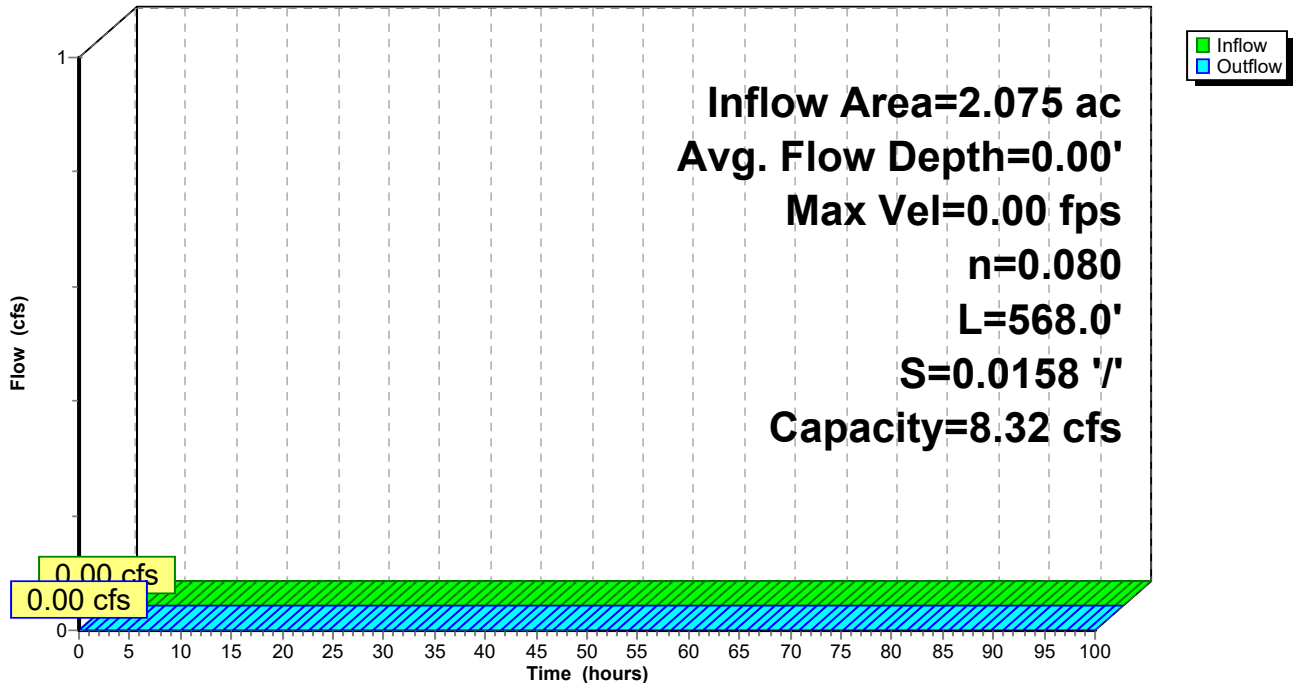



### Reach R8: Proposed RRv Swale

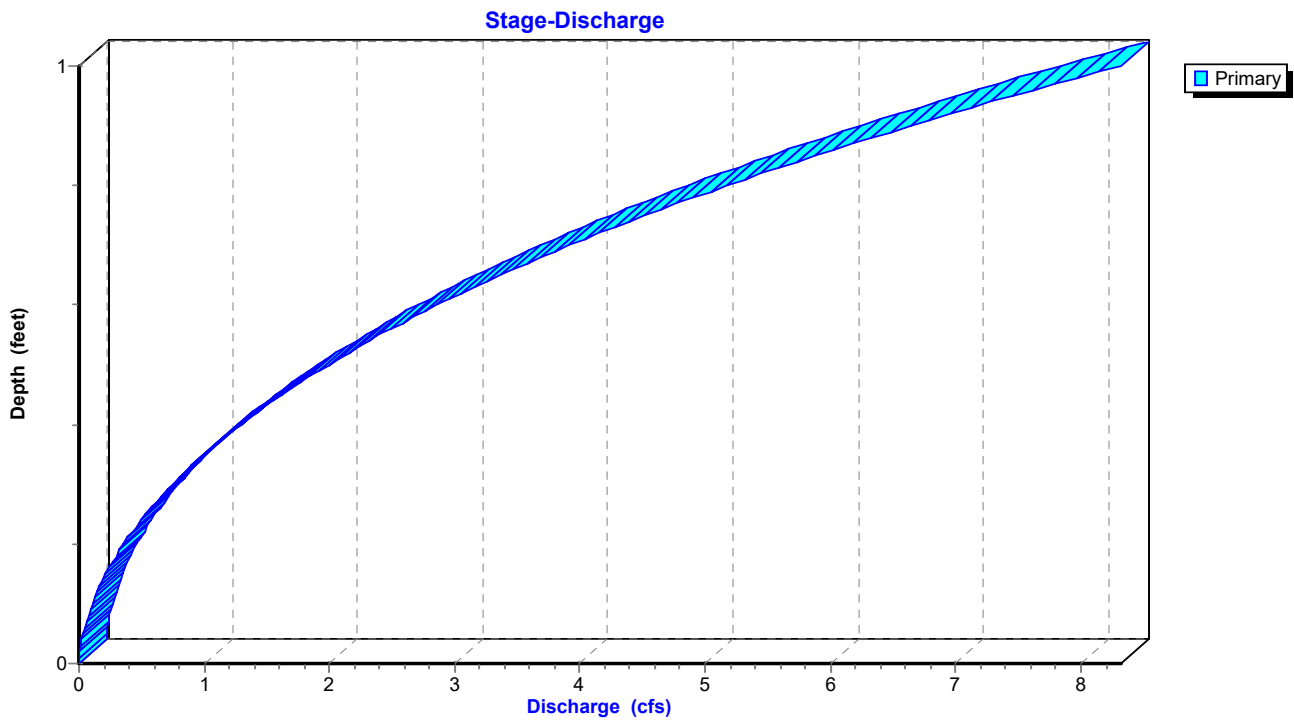

### Reach R8: Proposed RRv Swale

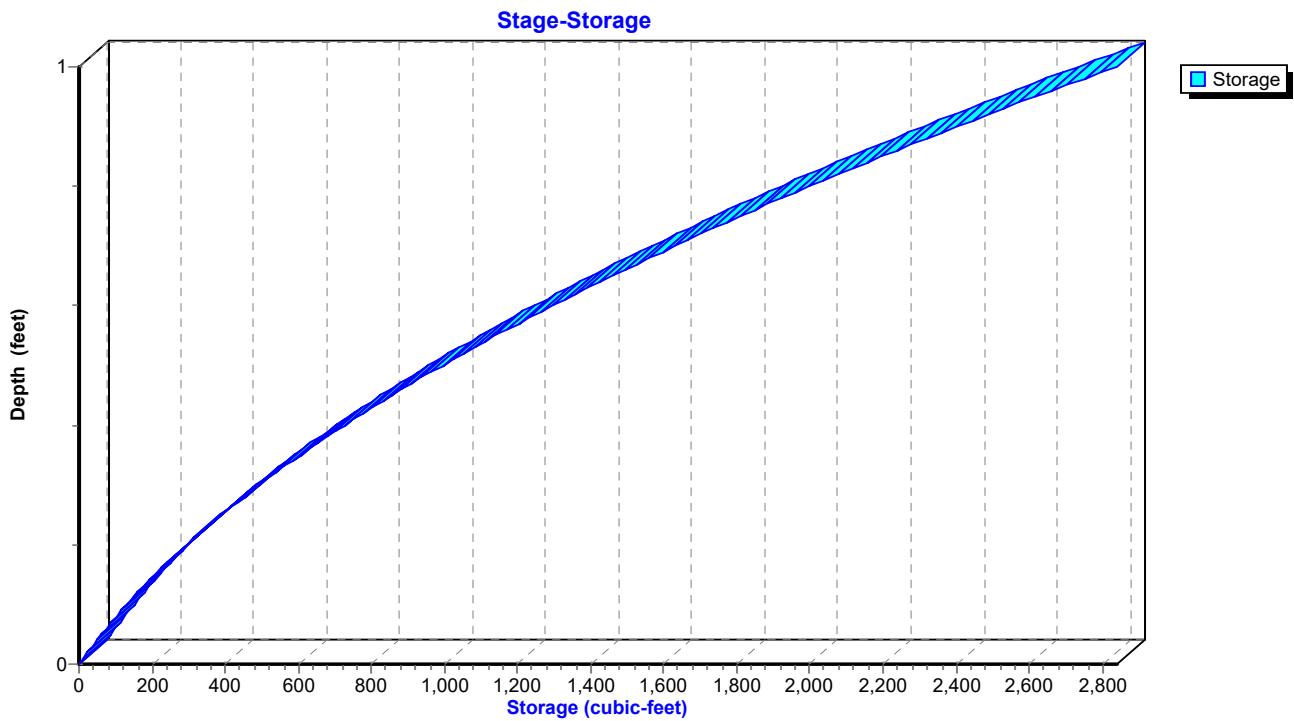

**Hydrograph for Reach R8: Proposed RRv Swale**

| Time (hours) | Inflow (cfs) | Elevation (feet) | Outflow (cfs) | Time (hours) | Inflow (cfs) | Elevation (feet) | Outflow (cfs) |
|--------------|--------------|------------------|---------------|--------------|--------------|------------------|---------------|
| 0.00         | 0.00         | 340.00           | 0.00          | 53.00        | 0.00         | 340.00           | 0.00          |
| 1.00         | 0.00         | 340.00           | 0.00          | 54.00        | 0.00         | 340.00           | 0.00          |
| 2.00         | 0.00         | 340.00           | 0.00          | 55.00        | 0.00         | 340.00           | 0.00          |
| 3.00         | 0.00         | 340.00           | 0.00          | 56.00        | 0.00         | 340.00           | 0.00          |
| 4.00         | 0.00         | 340.00           | 0.00          | 57.00        | 0.00         | 340.00           | 0.00          |
| 5.00         | 0.00         | 340.00           | 0.00          | 58.00        | 0.00         | 340.00           | 0.00          |
| 6.00         | 0.00         | 340.00           | 0.00          | 59.00        | 0.00         | 340.00           | 0.00          |
| 7.00         | 0.00         | 340.00           | 0.00          | 60.00        | 0.00         | 340.00           | 0.00          |
| 8.00         | 0.00         | 340.00           | 0.00          | 61.00        | 0.00         | 340.00           | 0.00          |
| 9.00         | 0.00         | 340.00           | 0.00          | 62.00        | 0.00         | 340.00           | 0.00          |
| 10.00        | 0.00         | 340.00           | 0.00          | 63.00        | 0.00         | 340.00           | 0.00          |
| 11.00        | 0.00         | 340.00           | 0.00          | 64.00        | 0.00         | 340.00           | 0.00          |
| 12.00        | 0.00         | 340.00           | 0.00          | 65.00        | 0.00         | 340.00           | 0.00          |
| 13.00        | 0.00         | 340.00           | 0.00          | 66.00        | 0.00         | 340.00           | 0.00          |
| 14.00        | 0.00         | 340.00           | 0.00          | 67.00        | 0.00         | 340.00           | 0.00          |
| 15.00        | 0.00         | 340.00           | 0.00          | 68.00        | 0.00         | 340.00           | 0.00          |
| 16.00        | 0.00         | 340.00           | 0.00          | 69.00        | 0.00         | 340.00           | 0.00          |
| 17.00        | 0.00         | 340.00           | 0.00          | 70.00        | 0.00         | 340.00           | 0.00          |
| 18.00        | 0.00         | 340.00           | 0.00          | 71.00        | 0.00         | 340.00           | 0.00          |
| 19.00        | 0.00         | 340.00           | 0.00          | 72.00        | 0.00         | 340.00           | 0.00          |
| 20.00        | 0.00         | 340.00           | 0.00          | 73.00        | 0.00         | 340.00           | 0.00          |
| 21.00        | 0.00         | 340.00           | 0.00          | 74.00        | 0.00         | 340.00           | 0.00          |
| 22.00        | 0.00         | 340.00           | 0.00          | 75.00        | 0.00         | 340.00           | 0.00          |
| 23.00        | 0.00         | 340.00           | 0.00          | 76.00        | 0.00         | 340.00           | 0.00          |
| 24.00        | 0.00         | 340.00           | 0.00          | 77.00        | 0.00         | 340.00           | 0.00          |
| 25.00        | 0.00         | 340.00           | 0.00          | 78.00        | 0.00         | 340.00           | 0.00          |
| 26.00        | 0.00         | 340.00           | 0.00          | 79.00        | 0.00         | 340.00           | 0.00          |
| 27.00        | 0.00         | 340.00           | 0.00          | 80.00        | 0.00         | 340.00           | 0.00          |
| 28.00        | 0.00         | 340.00           | 0.00          | 81.00        | 0.00         | 340.00           | 0.00          |
| 29.00        | 0.00         | 340.00           | 0.00          | 82.00        | 0.00         | 340.00           | 0.00          |
| 30.00        | 0.00         | 340.00           | 0.00          | 83.00        | 0.00         | 340.00           | 0.00          |
| 31.00        | 0.00         | 340.00           | 0.00          | 84.00        | 0.00         | 340.00           | 0.00          |
| 32.00        | 0.00         | 340.00           | 0.00          | 85.00        | 0.00         | 340.00           | 0.00          |
| 33.00        | 0.00         | 340.00           | 0.00          | 86.00        | 0.00         | 340.00           | 0.00          |
| 34.00        | 0.00         | 340.00           | 0.00          | 87.00        | 0.00         | 340.00           | 0.00          |
| 35.00        | 0.00         | 340.00           | 0.00          | 88.00        | 0.00         | 340.00           | 0.00          |
| 36.00        | 0.00         | 340.00           | 0.00          | 89.00        | 0.00         | 340.00           | 0.00          |
| 37.00        | 0.00         | 340.00           | 0.00          | 90.00        | 0.00         | 340.00           | 0.00          |
| 38.00        | 0.00         | 340.00           | 0.00          | 91.00        | 0.00         | 340.00           | 0.00          |
| 39.00        | 0.00         | 340.00           | 0.00          | 92.00        | 0.00         | 340.00           | 0.00          |
| 40.00        | 0.00         | 340.00           | 0.00          | 93.00        | 0.00         | 340.00           | 0.00          |
| 41.00        | 0.00         | 340.00           | 0.00          | 94.00        | 0.00         | 340.00           | 0.00          |
| 42.00        | 0.00         | 340.00           | 0.00          | 95.00        | 0.00         | 340.00           | 0.00          |
| 43.00        | 0.00         | 340.00           | 0.00          | 96.00        | 0.00         | 340.00           | 0.00          |
| 44.00        | 0.00         | 340.00           | 0.00          | 97.00        | 0.00         | 340.00           | 0.00          |
| 45.00        | 0.00         | 340.00           | 0.00          | 98.00        | 0.00         | 340.00           | 0.00          |
| 46.00        | 0.00         | 340.00           | 0.00          | 99.00        | 0.00         | 340.00           | 0.00          |
| 47.00        | 0.00         | 340.00           | 0.00          | 100.00       | 0.00         | 340.00           | 0.00          |
| 48.00        | 0.00         | 340.00           | 0.00          |              |              |                  |               |
| 49.00        | 0.00         | 340.00           | 0.00          |              |              |                  |               |
| 50.00        | 0.00         | 340.00           | 0.00          |              |              |                  |               |
| 51.00        | 0.00         | 340.00           | 0.00          |              |              |                  |               |
| 52.00        | 0.00         | 340.00           | 0.00          |              |              |                  |               |

**Stage-Discharge for Reach R8: Proposed RRv Swale**

| Elevation<br>(feet) | Velocity<br>(ft/sec) | Discharge<br>(cfs) | Elevation<br>(feet) | Velocity<br>(ft/sec) | Discharge<br>(cfs) |
|---------------------|----------------------|--------------------|---------------------|----------------------|--------------------|
| 340.00              | 0.00                 | 0.00               | 340.53              | 1.17                 | 2.23               |
| 340.01              | 0.11                 | 0.00               | 340.54              | 1.19                 | 2.32               |
| 340.02              | 0.17                 | 0.01               | 340.55              | 1.20                 | 2.40               |
| 340.03              | 0.22                 | 0.01               | 340.56              | 1.21                 | 2.49               |
| 340.04              | 0.26                 | 0.02               | 340.57              | 1.22                 | 2.58               |
| 340.05              | 0.30                 | 0.03               | 340.58              | 1.23                 | 2.67               |
| 340.06              | 0.34                 | 0.04               | 340.59              | 1.24                 | 2.77               |
| 340.07              | 0.37                 | 0.06               | 340.60              | 1.26                 | 2.86               |
| 340.08              | 0.40                 | 0.07               | 340.61              | 1.27                 | 2.96               |
| 340.09              | 0.43                 | 0.09               | 340.62              | 1.28                 | 3.06               |
| 340.10              | 0.46                 | 0.11               | 340.63              | 1.29                 | 3.16               |
| 340.11              | 0.49                 | 0.12               | 340.64              | 1.30                 | 3.26               |
| 340.12              | 0.51                 | 0.15               | 340.65              | 1.31                 | 3.37               |
| 340.13              | 0.54                 | 0.17               | 340.66              | 1.32                 | 3.47               |
| 340.14              | 0.56                 | 0.19               | 340.67              | 1.33                 | 3.58               |
| 340.15              | 0.58                 | 0.21               | 340.68              | 1.34                 | 3.69               |
| 340.16              | 0.61                 | 0.24               | 340.69              | 1.36                 | 3.81               |
| 340.17              | 0.63                 | 0.27               | 340.70              | 1.37                 | 3.92               |
| 340.18              | 0.65                 | 0.30               | 340.71              | 1.38                 | 4.04               |
| 340.19              | 0.67                 | 0.33               | 340.72              | 1.39                 | 4.16               |
| 340.20              | 0.69                 | 0.36               | 340.73              | 1.40                 | 4.28               |
| 340.21              | 0.71                 | 0.39               | 340.74              | 1.41                 | 4.40               |
| 340.22              | 0.72                 | 0.42               | 340.75              | 1.42                 | 4.52               |
| 340.23              | 0.74                 | 0.46               | 340.76              | 1.43                 | 4.65               |
| 340.24              | 0.76                 | 0.50               | 340.77              | 1.44                 | 4.78               |
| 340.25              | 0.78                 | 0.53               | 340.78              | 1.45                 | 4.91               |
| 340.26              | 0.80                 | 0.57               | 340.79              | 1.46                 | 5.04               |
| 340.27              | 0.81                 | 0.62               | 340.80              | 1.47                 | 5.18               |
| 340.28              | 0.83                 | 0.66               | 340.81              | 1.48                 | 5.31               |
| 340.29              | 0.84                 | 0.70               | 340.82              | 1.49                 | 5.45               |
| 340.30              | 0.86                 | 0.75               | 340.83              | 1.50                 | 5.59               |
| 340.31              | 0.88                 | 0.80               | 340.84              | 1.51                 | 5.73               |
| 340.32              | 0.89                 | 0.84               | 340.85              | 1.52                 | 5.88               |
| 340.33              | 0.91                 | 0.89               | 340.86              | 1.53                 | 6.03               |
| 340.34              | 0.92                 | 0.95               | 340.87              | 1.54                 | 6.18               |
| 340.35              | 0.94                 | 1.00               | 340.88              | 1.55                 | 6.33               |
| 340.36              | 0.95                 | 1.05               | 340.89              | 1.56                 | 6.48               |
| 340.37              | 0.96                 | 1.11               | 340.90              | 1.57                 | 6.64               |
| 340.38              | 0.98                 | 1.17               | 340.91              | 1.58                 | 6.80               |
| 340.39              | 0.99                 | 1.23               | 340.92              | 1.59                 | 6.96               |
| 340.40              | 1.01                 | 1.29               | 340.93              | 1.60                 | 7.12               |
| 340.41              | 1.02                 | 1.35               | 340.94              | 1.61                 | 7.29               |
| 340.42              | 1.03                 | 1.42               | 340.95              | 1.62                 | 7.45               |
| 340.43              | 1.05                 | 1.48               | 340.96              | 1.63                 | 7.62               |
| 340.44              | 1.06                 | 1.55               | 340.97              | 1.64                 | 7.79               |
| 340.45              | 1.07                 | 1.62               | 340.98              | 1.65                 | 7.97               |
| 340.46              | 1.09                 | 1.69               | 340.99              | 1.66                 | 8.14               |
| 340.47              | 1.10                 | 1.76               | 341.00              | <b>1.66</b>          | <b>8.32</b>        |
| 340.48              | 1.11                 | 1.84               |                     |                      |                    |
| 340.49              | 1.12                 | 1.91               |                     |                      |                    |
| 340.50              | 1.14                 | 1.99               |                     |                      |                    |
| 340.51              | 1.15                 | 2.07               |                     |                      |                    |
| 340.52              | 1.16                 | 2.15               |                     |                      |                    |

**Stage-Area-Storage for Reach R8: Proposed RRv Swale**

| Elevation<br>(feet) | End-Area<br>(sq-ft) | Storage<br>(cubic-feet) | Elevation<br>(feet) | End-Area<br>(sq-ft) | Storage<br>(cubic-feet) |
|---------------------|---------------------|-------------------------|---------------------|---------------------|-------------------------|
| 340.00              | 0.0                 | 0                       | 340.53              | 1.9                 | 1,081                   |
| 340.01              | 0.0                 | 12                      | 340.54              | 2.0                 | 1,110                   |
| 340.02              | 0.0                 | 23                      | 340.55              | 2.0                 | 1,140                   |
| 340.03              | 0.1                 | 36                      | 340.56              | 2.1                 | 1,171                   |
| 340.04              | 0.1                 | 48                      | 340.57              | 2.1                 | 1,201                   |
| 340.05              | 0.1                 | 61                      | 340.58              | 2.2                 | 1,232                   |
| 340.06              | 0.1                 | 74                      | 340.59              | 2.2                 | 1,263                   |
| 340.07              | 0.2                 | 88                      | 340.60              | 2.3                 | 1,295                   |
| 340.08              | 0.2                 | 102                     | 340.61              | 2.3                 | 1,327                   |
| 340.09              | 0.2                 | 116                     | 340.62              | 2.4                 | 1,359                   |
| 340.10              | 0.2                 | 131                     | 340.63              | 2.5                 | 1,392                   |
| 340.11              | 0.3                 | 146                     | 340.64              | 2.5                 | 1,425                   |
| 340.12              | 0.3                 | 161                     | 340.65              | 2.6                 | 1,458                   |
| 340.13              | 0.3                 | 176                     | 340.66              | 2.6                 | 1,492                   |
| 340.14              | 0.3                 | 192                     | 340.67              | 2.7                 | 1,526                   |
| 340.15              | 0.4                 | 209                     | 340.68              | 2.7                 | 1,560                   |
| 340.16              | 0.4                 | 225                     | 340.69              | 2.8                 | 1,595                   |
| 340.17              | 0.4                 | 242                     | 340.70              | 2.9                 | 1,630                   |
| 340.18              | 0.5                 | 260                     | 340.71              | 2.9                 | 1,666                   |
| 340.19              | 0.5                 | 277                     | 340.72              | 3.0                 | 1,701                   |
| 340.20              | 0.5                 | 295                     | 340.73              | 3.1                 | 1,737                   |
| 340.21              | 0.6                 | 314                     | 340.74              | 3.1                 | 1,774                   |
| 340.22              | 0.6                 | 332                     | 340.75              | 3.2                 | 1,811                   |
| 340.23              | 0.6                 | 351                     | 340.76              | 3.3                 | 1,848                   |
| 340.24              | 0.7                 | 371                     | 340.77              | 3.3                 | 1,885                   |
| 340.25              | 0.7                 | 391                     | 340.78              | 3.4                 | 1,923                   |
| 340.26              | 0.7                 | 411                     | 340.79              | 3.5                 | 1,961                   |
| 340.27              | 0.8                 | 431                     | 340.80              | 3.5                 | 1,999                   |
| 340.28              | 0.8                 | 452                     | 340.81              | 3.6                 | 2,038                   |
| 340.29              | 0.8                 | 473                     | 340.82              | 3.7                 | 2,077                   |
| 340.30              | 0.9                 | 494                     | 340.83              | 3.7                 | 2,117                   |
| 340.31              | 0.9                 | 516                     | 340.84              | 3.8                 | 2,157                   |
| 340.32              | 0.9                 | 538                     | 340.85              | 3.9                 | 2,197                   |
| 340.33              | 1.0                 | 560                     | 340.86              | 3.9                 | 2,237                   |
| 340.34              | 1.0                 | 583                     | 340.87              | 4.0                 | 2,278                   |
| 340.35              | 1.1                 | 606                     | 340.88              | 4.1                 | 2,319                   |
| 340.36              | 1.1                 | 630                     | 340.89              | 4.2                 | 2,361                   |
| 340.37              | 1.2                 | 654                     | 340.90              | 4.2                 | 2,403                   |
| 340.38              | 1.2                 | 678                     | 340.91              | 4.3                 | 2,445                   |
| 340.39              | 1.2                 | 702                     | 340.92              | 4.4                 | 2,487                   |
| 340.40              | 1.3                 | 727                     | 340.93              | 4.5                 | 2,530                   |
| 340.41              | 1.3                 | 752                     | 340.94              | 4.5                 | 2,573                   |
| 340.42              | 1.4                 | 778                     | 340.95              | 4.6                 | 2,617                   |
| 340.43              | 1.4                 | 804                     | 340.96              | 4.7                 | 2,661                   |
| 340.44              | 1.5                 | 830                     | 340.97              | 4.8                 | 2,705                   |
| 340.45              | 1.5                 | 856                     | 340.98              | 4.8                 | 2,750                   |
| 340.46              | 1.6                 | 883                     | 340.99              | 4.9                 | 2,795                   |
| 340.47              | 1.6                 | 910                     | 341.00              | <b>5.0</b>          | <b>2,840</b>            |
| 340.48              | 1.7                 | 938                     |                     |                     |                         |
| 340.49              | 1.7                 | 966                     |                     |                     |                         |
| 340.50              | 1.8                 | 994                     |                     |                     |                         |
| 340.51              | 1.8                 | 1,023                   |                     |                     |                         |
| 340.52              | 1.9                 | 1,051                   |                     |                     |                         |

**Summary for Reach R9: Proposed RRV Swale**

Inflow Area = 1.299 ac, 35.18% Impervious, Inflow Depth = 0.27" for WQv event  
 Inflow = 0.50 cfs @ 12.03 hrs, Volume= 0.030 af  
 Outflow = 0.16 cfs @ 12.22 hrs, Volume= 0.030 af, Atten= 68%, Lag= 11.3 min  
 Routed to Pond 6P : Proposed Stormwater Pond

Routing by Dyn-Stor-Ind method, Time Span= 0.00-100.00 hrs, dt= 0.05 hrs / 2  
 Max. Velocity= 0.37 fps, Min. Travel Time= 34.3 min  
 Avg. Velocity = 0.12 fps, Avg. Travel Time= 104.6 min

Peak Storage= 326 cf @ 12.22 hrs  
 Average Depth at Peak Storage= 0.17' , Surface Width= 3.02'  
 Bank-Full Depth= 1.25' Flow Area= 7.2 sf, Capacity= 8.04 cfs

2.00' x 1.25' deep channel, n= 0.080 Earth, long dense weeds  
 Side Slope Z-value= 3.0 ' / ' Top Width= 9.50'  
 Length= 764.0' Slope= 0.0056 ' / '  
 Inlet Invert= 337.00', Outlet Invert= 332.75'



**Reach R9: Proposed RRV Swale**

Hydrograph

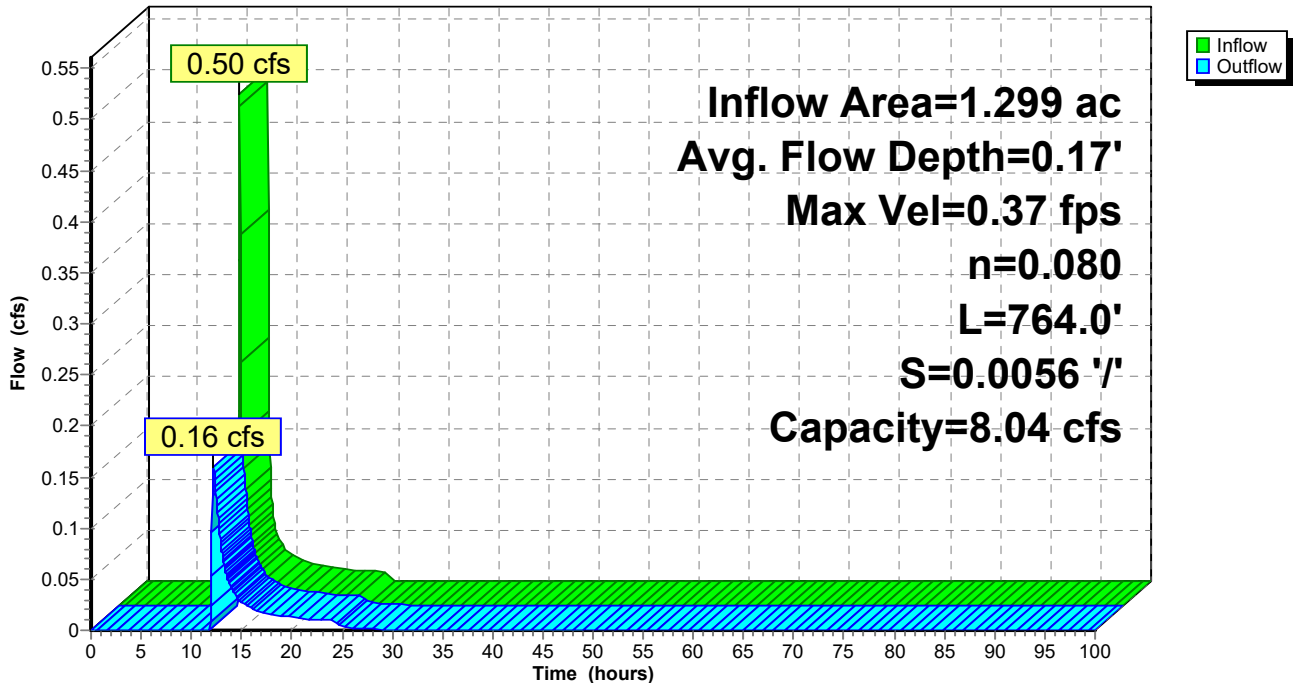

### Reach R9: Proposed RRV Swale

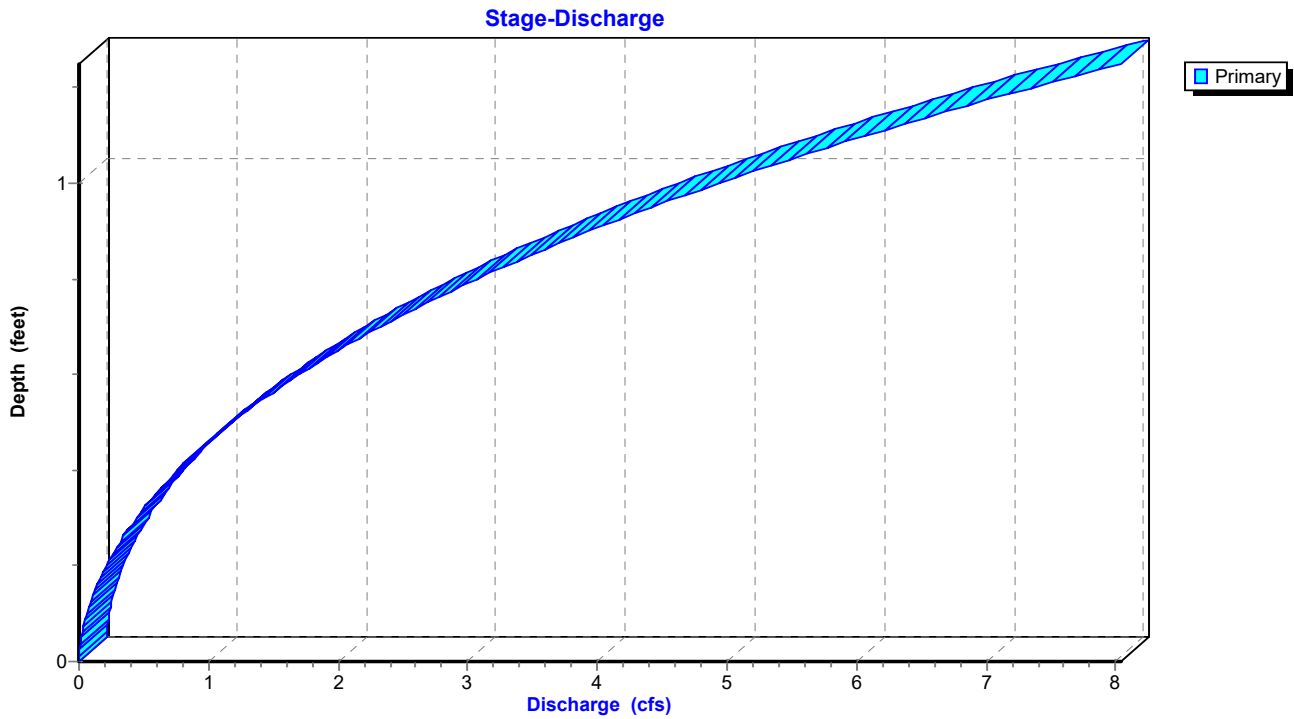

### Reach R9: Proposed RRV Swale

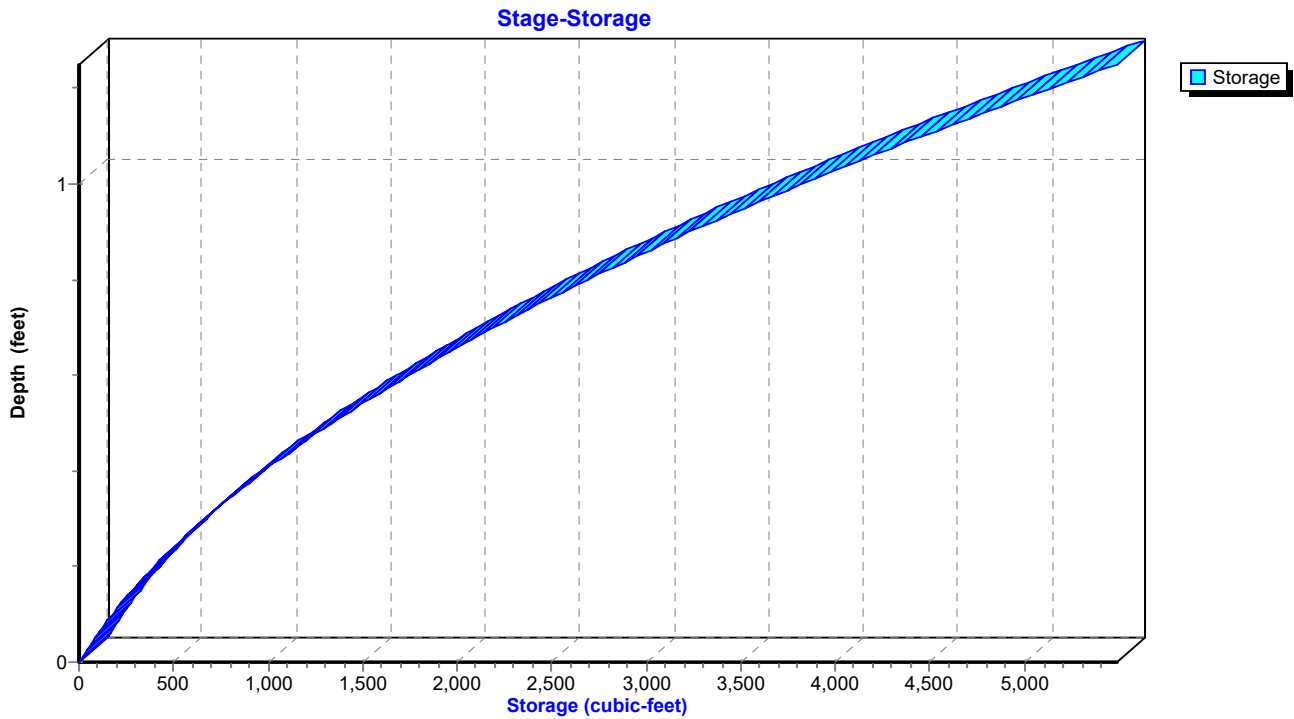

**Hydrograph for Reach R9: Proposed RRV Swale**

| Time (hours) | Inflow (cfs) | Storage (cubic-feet) | Elevation (feet) | Outflow (cfs) |
|--------------|--------------|----------------------|------------------|---------------|
| 0.00         | 0.00         | 0                    | 337.00           | 0.00          |
| 2.50         | 0.00         | 0                    | 337.00           | 0.00          |
| 5.00         | 0.00         | 0                    | 337.00           | 0.00          |
| 7.50         | 0.00         | 0                    | 337.00           | 0.00          |
| 10.00        | <b>0.00</b>  | <b>0</b>             | <b>337.00</b>    | <b>0.00</b>   |
| 12.50        | <b>0.08</b>  | <b>282</b>           | <b>337.15</b>    | <b>0.13</b>   |
| 15.00        | 0.02         | 104                  | 337.06           | 0.03          |
| 17.50        | 0.02         | 76                   | 337.05           | 0.02          |
| 20.00        | 0.01         | 62                   | 337.04           | 0.01          |
| 22.50        | 0.01         | 55                   | 337.03           | 0.01          |
| 25.00        | 0.00         | 33                   | 337.02           | 0.00          |
| 27.50        | 0.00         | 12                   | 337.01           | 0.00          |
| 30.00        | 0.00         | 5                    | 337.00           | 0.00          |
| 32.50        | 0.00         | 2                    | 337.00           | 0.00          |
| 35.00        | 0.00         | 1                    | 337.00           | 0.00          |
| 37.50        | 0.00         | 0                    | 337.00           | 0.00          |
| 40.00        | 0.00         | 0                    | 337.00           | 0.00          |
| 42.50        | 0.00         | 0                    | 337.00           | 0.00          |
| 45.00        | 0.00         | 0                    | 337.00           | 0.00          |
| 47.50        | 0.00         | 0                    | 337.00           | 0.00          |
| 50.00        | 0.00         | 0                    | 337.00           | 0.00          |
| 52.50        | 0.00         | 0                    | 337.00           | 0.00          |
| 55.00        | 0.00         | 0                    | 337.00           | 0.00          |
| 57.50        | 0.00         | 0                    | 337.00           | 0.00          |
| 60.00        | 0.00         | 0                    | 337.00           | 0.00          |
| 62.50        | 0.00         | 0                    | 337.00           | 0.00          |
| 65.00        | 0.00         | 0                    | 337.00           | 0.00          |
| 67.50        | 0.00         | 0                    | 337.00           | 0.00          |
| 70.00        | 0.00         | 0                    | 337.00           | 0.00          |
| 72.50        | 0.00         | 0                    | 337.00           | 0.00          |
| 75.00        | 0.00         | 0                    | 337.00           | 0.00          |
| 77.50        | 0.00         | 0                    | 337.00           | 0.00          |
| 80.00        | 0.00         | 0                    | 337.00           | 0.00          |
| 82.50        | 0.00         | 0                    | 337.00           | 0.00          |
| 85.00        | 0.00         | 0                    | 337.00           | 0.00          |
| 87.50        | 0.00         | 0                    | 337.00           | 0.00          |
| 90.00        | 0.00         | 0                    | 337.00           | 0.00          |
| 92.50        | 0.00         | 0                    | 337.00           | 0.00          |
| 95.00        | 0.00         | 0                    | 337.00           | 0.00          |
| 97.50        | 0.00         | 0                    | 337.00           | 0.00          |
| 100.00       | 0.00         | 0                    | 337.00           | 0.00          |

**Stage-Discharge for Reach R9: Proposed RRV Swale**

| Elevation<br>(feet) | Velocity<br>(ft/sec) | Discharge<br>(cfs) | Elevation<br>(feet) | Velocity<br>(ft/sec) | Discharge<br>(cfs) | Elevation<br>(feet) | Velocity<br>(ft/sec) | Discharge<br>(cfs) |
|---------------------|----------------------|--------------------|---------------------|----------------------|--------------------|---------------------|----------------------|--------------------|
| 337.00              | 0.00                 | 0.00               | 337.53              | 0.70                 | 1.32               | 338.06              | 1.02                 | 5.60               |
| 337.01              | 0.06                 | 0.00               | 337.54              | 0.70                 | 1.37               | 338.07              | 1.02                 | 5.71               |
| 337.02              | 0.10                 | 0.00               | 337.55              | 0.71                 | 1.42               | 338.08              | 1.03                 | 5.83               |
| 337.03              | 0.13                 | 0.01               | 337.56              | 0.72                 | 1.48               | 338.09              | 1.04                 | 5.95               |
| 337.04              | 0.16                 | 0.01               | 337.57              | 0.72                 | 1.53               | 338.10              | 1.04                 | 6.07               |
| 337.05              | 0.18                 | 0.02               | 337.58              | 0.73                 | 1.58               | 338.11              | 1.05                 | 6.19               |
| 337.06              | 0.20                 | 0.03               | 337.59              | 0.74                 | 1.64               | 338.12              | 1.05                 | 6.31               |
| 337.07              | 0.22                 | 0.03               | 337.60              | 0.74                 | 1.70               | 338.13              | 1.06                 | 6.43               |
| 337.08              | 0.24                 | 0.04               | 337.61              | 0.75                 | 1.75               | 338.14              | 1.06                 | 6.56               |
| 337.09              | 0.26                 | 0.05               | 337.62              | 0.76                 | 1.81               | 338.15              | 1.07                 | 6.69               |
| 337.10              | 0.27                 | 0.06               | 337.63              | 0.76                 | 1.87               | 338.16              | 1.07                 | 6.82               |
| 337.11              | 0.29                 | 0.07               | 337.64              | 0.77                 | 1.93               | 338.17              | 1.08                 | 6.95               |
| 337.12              | 0.30                 | 0.09               | 337.65              | 0.78                 | 2.00               | 338.18              | 1.08                 | 7.08               |
| 337.13              | 0.32                 | 0.10               | 337.66              | 0.78                 | 2.06               | 338.19              | 1.09                 | 7.21               |
| 337.14              | 0.33                 | 0.11               | 337.67              | 0.79                 | 2.12               | 338.20              | 1.09                 | 7.35               |
| 337.15              | 0.35                 | 0.13               | 337.68              | 0.80                 | 2.19               | 338.21              | 1.10                 | 7.48               |
| 337.16              | 0.36                 | 0.14               | 337.69              | 0.80                 | 2.26               | 338.22              | 1.10                 | 7.62               |
| 337.17              | 0.37                 | 0.16               | 337.70              | 0.81                 | 2.32               | 338.23              | 1.11                 | 7.76               |
| 337.18              | 0.38                 | 0.18               | 337.71              | 0.82                 | 2.39               | 338.24              | 1.11                 | 7.90               |
| 337.19              | 0.40                 | 0.19               | 337.72              | 0.82                 | 2.46               | 338.25              | <b>1.12</b>          | <b>8.04</b>        |
| 337.20              | 0.41                 | 0.21               | 337.73              | 0.83                 | 2.53               |                     |                      |                    |
| 337.21              | 0.42                 | 0.23               | 337.74              | 0.83                 | 2.61               |                     |                      |                    |
| 337.22              | 0.43                 | 0.25               | 337.75              | 0.84                 | 2.68               |                     |                      |                    |
| 337.23              | 0.44                 | 0.27               | 337.76              | 0.85                 | 2.75               |                     |                      |                    |
| 337.24              | 0.45                 | 0.29               | 337.77              | 0.85                 | 2.83               |                     |                      |                    |
| 337.25              | 0.46                 | 0.32               | 337.78              | 0.86                 | 2.91               |                     |                      |                    |
| 337.26              | 0.47                 | 0.34               | 337.79              | 0.87                 | 2.99               |                     |                      |                    |
| 337.27              | 0.48                 | 0.37               | 337.80              | 0.87                 | 3.07               |                     |                      |                    |
| 337.28              | 0.49                 | 0.39               | 337.81              | 0.88                 | 3.15               |                     |                      |                    |
| 337.29              | 0.50                 | 0.42               | 337.82              | 0.88                 | 3.23               |                     |                      |                    |
| 337.30              | 0.51                 | 0.44               | 337.83              | 0.89                 | 3.31               |                     |                      |                    |
| 337.31              | 0.52                 | 0.47               | 337.84              | 0.89                 | 3.40               |                     |                      |                    |
| 337.32              | 0.53                 | 0.50               | 337.85              | 0.90                 | 3.48               |                     |                      |                    |
| 337.33              | 0.54                 | 0.53               | 337.86              | 0.91                 | 3.57               |                     |                      |                    |
| 337.34              | 0.55                 | 0.56               | 337.87              | 0.91                 | 3.66               |                     |                      |                    |
| 337.35              | 0.55                 | 0.59               | 337.88              | 0.92                 | 3.75               |                     |                      |                    |
| 337.36              | 0.56                 | 0.62               | 337.89              | 0.92                 | 3.84               |                     |                      |                    |
| 337.37              | 0.57                 | 0.66               | 337.90              | 0.93                 | 3.93               |                     |                      |                    |
| 337.38              | 0.58                 | 0.69               | 337.91              | 0.94                 | 4.03               |                     |                      |                    |
| 337.39              | 0.59                 | 0.73               | 337.92              | 0.94                 | 4.12               |                     |                      |                    |
| 337.40              | 0.60                 | 0.76               | 337.93              | 0.95                 | 4.22               |                     |                      |                    |
| 337.41              | 0.60                 | 0.80               | 337.94              | 0.95                 | 4.32               |                     |                      |                    |
| 337.42              | 0.61                 | 0.84               | 337.95              | 0.96                 | 4.42               |                     |                      |                    |
| 337.43              | 0.62                 | 0.88               | 337.96              | 0.96                 | 4.52               |                     |                      |                    |
| 337.44              | 0.63                 | 0.92               | 337.97              | 0.97                 | 4.62               |                     |                      |                    |
| 337.45              | 0.64                 | 0.96               | 337.98              | 0.98                 | 4.72               |                     |                      |                    |
| 337.46              | 0.64                 | 1.00               | 337.99              | 0.98                 | 4.83               |                     |                      |                    |
| 337.47              | 0.65                 | 1.04               | 338.00              | 0.99                 | 4.93               |                     |                      |                    |
| 337.48              | 0.66                 | 1.09               | 338.01              | 0.99                 | 5.04               |                     |                      |                    |
| 337.49              | 0.67                 | 1.13               | 338.02              | 1.00                 | 5.15               |                     |                      |                    |
| 337.50              | 0.67                 | 1.18               | 338.03              | 1.00                 | 5.26               |                     |                      |                    |
| 337.51              | 0.68                 | 1.23               | 338.04              | 1.01                 | 5.37               |                     |                      |                    |
| 337.52              | 0.69                 | 1.27               | 338.05              | 1.01                 | 5.48               |                     |                      |                    |



**Stage-Area-Storage for Reach R9: Proposed RRV Swale**

| Elevation<br>(feet) | End-Area<br>(sq-ft) | Storage<br>(cubic-feet) | Elevation<br>(feet) | End-Area<br>(sq-ft) | Storage<br>(cubic-feet) |
|---------------------|---------------------|-------------------------|---------------------|---------------------|-------------------------|
| 337.00              | 0.0                 | 0                       | 338.06              | 5.5                 | 4,195                   |
| 337.02              | 0.0                 | 32                      | 338.08              | 5.7                 | 4,324                   |
| 337.04              | 0.1                 | 65                      | 338.10              | 5.8                 | 4,454                   |
| 337.06              | 0.1                 | 100                     | 338.12              | 6.0                 | 4,587                   |
| 337.08              | 0.2                 | 137                     | 338.14              | 6.2                 | 4,721                   |
| 337.10              | 0.2                 | 176                     | 338.16              | 6.4                 | 4,857                   |
| 337.12              | 0.3                 | 216                     | 338.18              | 6.5                 | 4,995                   |
| 337.14              | 0.3                 | 259                     | 338.20              | 6.7                 | 5,134                   |
| 337.16              | 0.4                 | 303                     | 338.22              | 6.9                 | 5,276                   |
| 337.18              | 0.5                 | 349                     | 338.24              | <b>7.1</b>          | <b>5,419</b>            |
| 337.20              | 0.5                 | 397                     |                     |                     |                         |
| 337.22              | 0.6                 | 447                     |                     |                     |                         |
| 337.24              | 0.7                 | 499                     |                     |                     |                         |
| 337.26              | 0.7                 | 552                     |                     |                     |                         |
| 337.28              | 0.8                 | 608                     |                     |                     |                         |
| 337.30              | 0.9                 | 665                     |                     |                     |                         |
| 337.32              | 0.9                 | 724                     |                     |                     |                         |
| 337.34              | 1.0                 | 785                     |                     |                     |                         |
| 337.36              | 1.1                 | 847                     |                     |                     |                         |
| 337.38              | 1.2                 | 912                     |                     |                     |                         |
| 337.40              | 1.3                 | 978                     |                     |                     |                         |
| 337.42              | 1.4                 | 1,046                   |                     |                     |                         |
| 337.44              | 1.5                 | 1,116                   |                     |                     |                         |
| 337.46              | 1.6                 | 1,188                   |                     |                     |                         |
| 337.48              | 1.7                 | 1,262                   |                     |                     |                         |
| 337.50              | 1.8                 | 1,337                   |                     |                     |                         |
| 337.52              | 1.9                 | 1,414                   |                     |                     |                         |
| 337.54              | 2.0                 | 1,494                   |                     |                     |                         |
| 337.56              | 2.1                 | 1,575                   |                     |                     |                         |
| 337.58              | 2.2                 | 1,657                   |                     |                     |                         |
| 337.60              | 2.3                 | 1,742                   |                     |                     |                         |
| 337.62              | 2.4                 | 1,828                   |                     |                     |                         |
| 337.64              | 2.5                 | 1,917                   |                     |                     |                         |
| 337.66              | 2.6                 | 2,007                   |                     |                     |                         |
| 337.68              | 2.7                 | 2,099                   |                     |                     |                         |
| 337.70              | 2.9                 | 2,193                   |                     |                     |                         |
| 337.72              | 3.0                 | 2,288                   |                     |                     |                         |
| 337.74              | 3.1                 | 2,386                   |                     |                     |                         |
| 337.76              | 3.3                 | 2,485                   |                     |                     |                         |
| 337.78              | 3.4                 | 2,586                   |                     |                     |                         |
| 337.80              | 3.5                 | 2,689                   |                     |                     |                         |
| 337.82              | 3.7                 | 2,794                   |                     |                     |                         |
| 337.84              | 3.8                 | 2,901                   |                     |                     |                         |
| 337.86              | 3.9                 | 3,009                   |                     |                     |                         |
| 337.88              | 4.1                 | 3,120                   |                     |                     |                         |
| 337.90              | 4.2                 | 3,232                   |                     |                     |                         |
| 337.92              | 4.4                 | 3,346                   |                     |                     |                         |
| 337.94              | 4.5                 | 3,462                   |                     |                     |                         |
| 337.96              | 4.7                 | 3,579                   |                     |                     |                         |
| 337.98              | 4.8                 | 3,699                   |                     |                     |                         |
| 338.00              | 5.0                 | 3,820                   |                     |                     |                         |
| 338.02              | 5.2                 | 3,943                   |                     |                     |                         |
| 338.04              | 5.3                 | 4,068                   |                     |                     |                         |

**Summary for Pond 4P: Proposed Stormwater Pond**

Inflow Area = 10.222 ac, 13.62% Impervious, Inflow Depth = 0.00" for WQv event  
 Inflow = 0.00 cfs @ 0.00 hrs, Volume= 0.000 af  
 Outflow = 0.00 cfs @ 0.00 hrs, Volume= 0.000 af, Atten= 0%, Lag= 0.0 min  
 Primary = 0.00 cfs @ 0.00 hrs, Volume= 0.000 af  
 Routed to Reach R12 : 12" Culvert Pond Discharge  
 Secondary = 0.00 cfs @ 0.00 hrs, Volume= 0.000 af  
 Routed to Link AP3 : Analysis Point 3

Routing by Dyn-Stor-Ind method, Time Span= 0.00-100.00 hrs, dt= 0.05 hrs / 2  
 Starting Elev= 337.00' Surf.Area= 1,864 sf Storage= 1,362 cf  
 Peak Elev= 337.00' @ 0.00 hrs Surf.Area= 1,864 sf Storage= 1,362 cf

Plug-Flow detention time= (not calculated: initial storage exceeds outflow)  
 Center-of-Mass det. time= (not calculated: no inflow)

| Volume | Invert  | Avail.Storage | Storage Description                                 |
|--------|---------|---------------|---|
| #1     | 338.50' | 5,344 cf      | <b>Upper Pond (Irregular)</b> Listed below (Recalc) |
| #2     | 335.00' | 3,537 cf      | <b>Micropool (Irregular)</b> Listed below (Recalc)  |
| #3     | 334.50' | 1,862 cf      | <b>Forebay (Irregular)</b> Listed below (Recalc)    |
|        |         | 10,742 cf     | Total Available Storage                             |

| Elevation (feet) | Surf.Area (sq-ft) | Perim. (feet) | Inc.Store (cubic-feet) | Cum.Store (cubic-feet) | Wet.Area (sq-ft) |
|------------------|-------------------|---------------|------------------------|------------------------|------------------|
| 338.50           | 3,608             | 353.0         | 0                      | 0                      | 3,608            |
| 339.00           | 4,127             | 266.0         | 1,932                  | 1,932                  | 7,896            |
| 339.75           | 4,983             | 287.0         | 3,411                  | 5,344                  | 8,843            |

| Elevation (feet) | Surf.Area (sq-ft) | Perim. (feet) | Inc.Store (cubic-feet) | Cum.Store (cubic-feet) | Wet.Area (sq-ft) |
|------------------|-------------------|---------------|------------------------|------------------------|------------------|
| 335.00           | 29                | 23.0          | 0                      | 0                      | 29               |
| 336.00           | 189               | 66.0          | 97                     | 97                     | 337              |
| 337.00           | 1,332             | 155.0         | 674                    | 772                    | 1,906            |
| 338.00           | 2,017             | 182.0         | 1,663                  | 2,434                  | 2,649            |
| 338.50           | 2,399             | 200.0         | 1,103                  | 3,537                  | 3,205            |

| Elevation (feet) | Surf.Area (sq-ft) | Perim. (feet) | Inc.Store (cubic-feet) | Cum.Store (cubic-feet) | Wet.Area (sq-ft) |
|------------------|-------------------|---------------|------------------------|------------------------|------------------|
| 334.50           | 3                 | 7.6           | 0                      | 0                      | 3                |
| 335.00           | 83                | 48.0          | 17                     | 17                     | 182              |
| 336.00           | 282               | 74.0          | 173                    | 190                    | 442              |
| 337.00           | 532               | 93.0          | 400                    | 590                    | 708              |
| 338.00           | 953               | 118.0         | 732                    | 1,322                  | 1,141            |
| 338.50           | 1,209             | 136.0         | 539                    | 1,862                  | 1,510            |

| Device | Routing   | Invert  | Outlet Devices   |
|--------|-----------|---------|--|
| #1     | Secondary | 338.50' | <b>26.0' long x 17.0' breadth Broad-Crested Rectangular Weir</b><br>Head (feet) 0.20 0.40 0.60 0.80 1.00 1.20 1.40 1.60<br>Coef. (English) 2.68 2.70 2.70 2.64 2.63 2.64 2.64 2.63 |
| #2     | Primary   | 338.50' | <b>12.0" Horiz. Orifice/Grate</b> C= 0.600   |

|    |         |         |                                   |          |                                   |
|----|---------|---------|-----------------------------------|----------|-----------------------------------|
|    |         |         | Limited to weir flow at low heads |          |                                   |
| #3 | Primary | 337.86' | <b>6.0" Vert. Orifice/Grate</b>   | C= 0.600 | Limited to weir flow at low heads |
| #4 | Primary | 337.00' | <b>3.0" Vert. Orifice/Grate</b>   | C= 0.600 | Limited to weir flow at low heads |

**Primary OutFlow** Max=0.00 cfs @ 0.00 hrs HW=337.00' TW=337.01' (Dynamic Tailwater)  
 ↳ **2=Orifice/Grate** ( Controls 0.00 cfs)  
 ↳ **3=Orifice/Grate** ( Controls 0.00 cfs)  
 ↳ **4=Orifice/Grate** ( Controls 0.00 cfs)

**Secondary OutFlow** Max=0.00 cfs @ 0.00 hrs HW=337.00' TW=0.00' (Dynamic Tailwater)  
 ↳ **1=Broad-Crested Rectangular Weir** ( Controls 0.00 cfs)

**Pond 4P: Proposed Stormwater Pond**

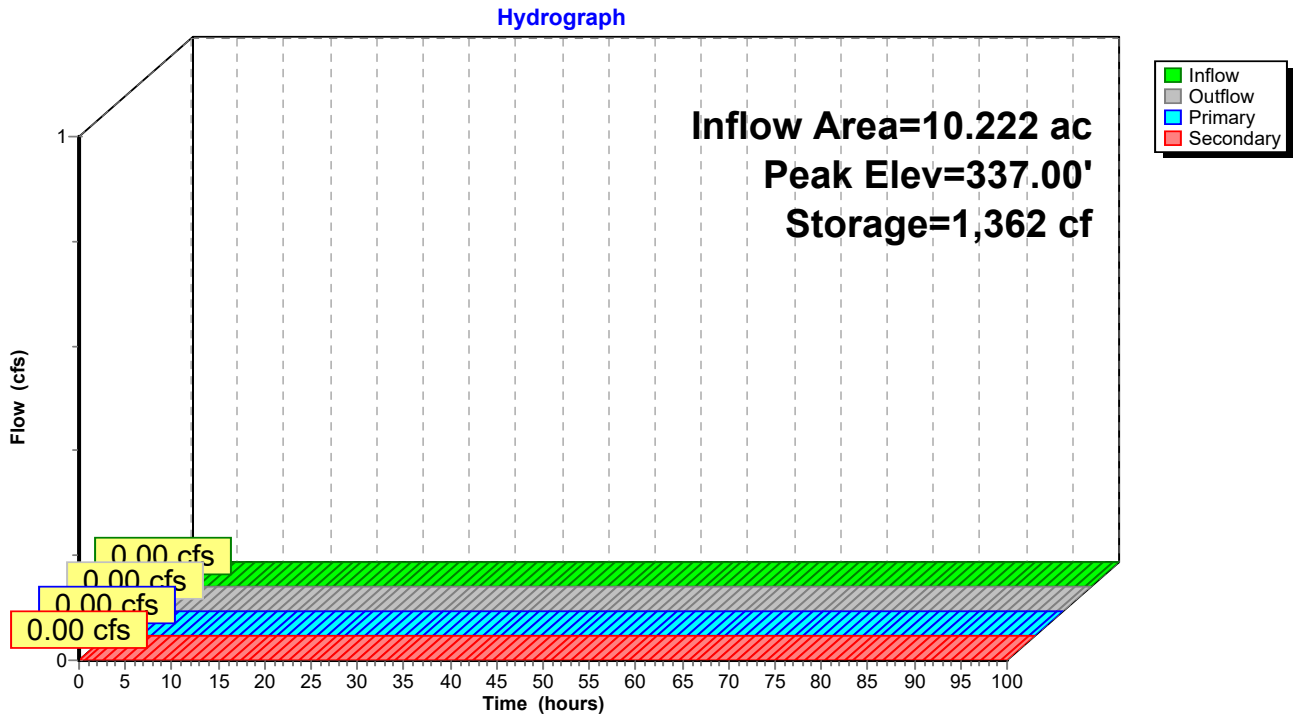

### Pond 4P: Proposed Stormwater Pond

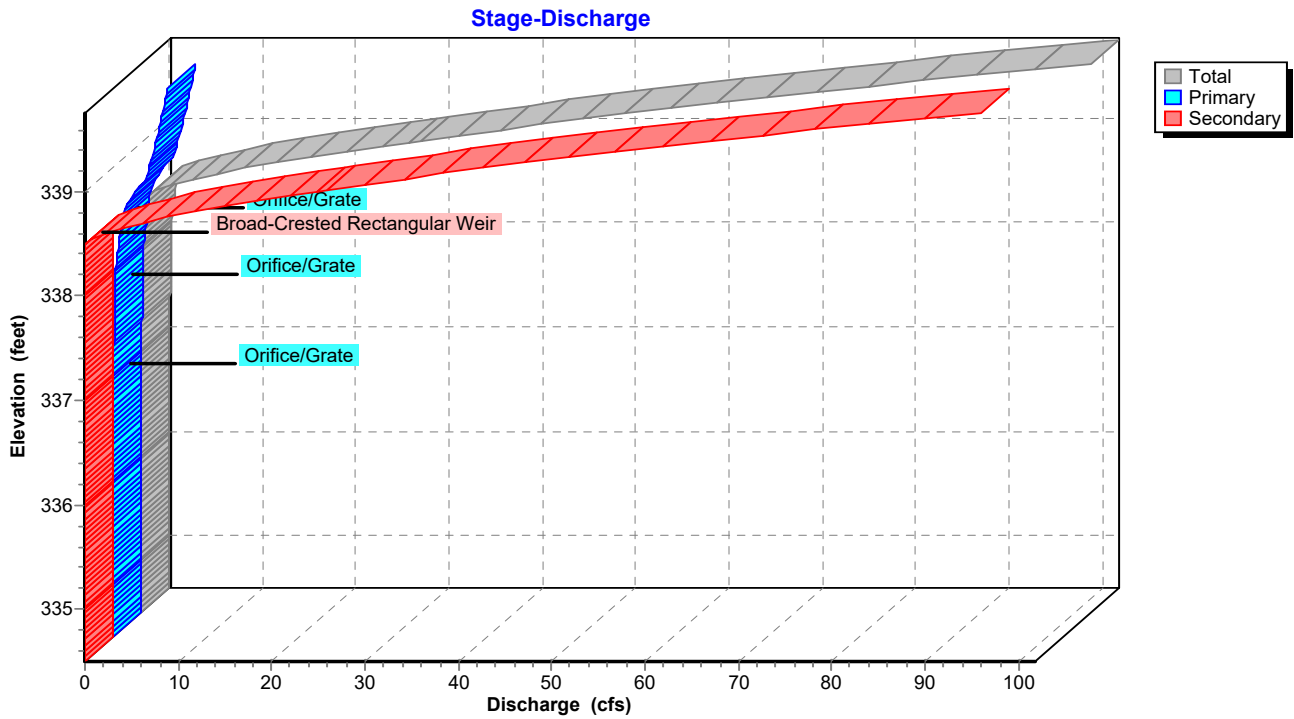

### Pond 4P: Proposed Stormwater Pond

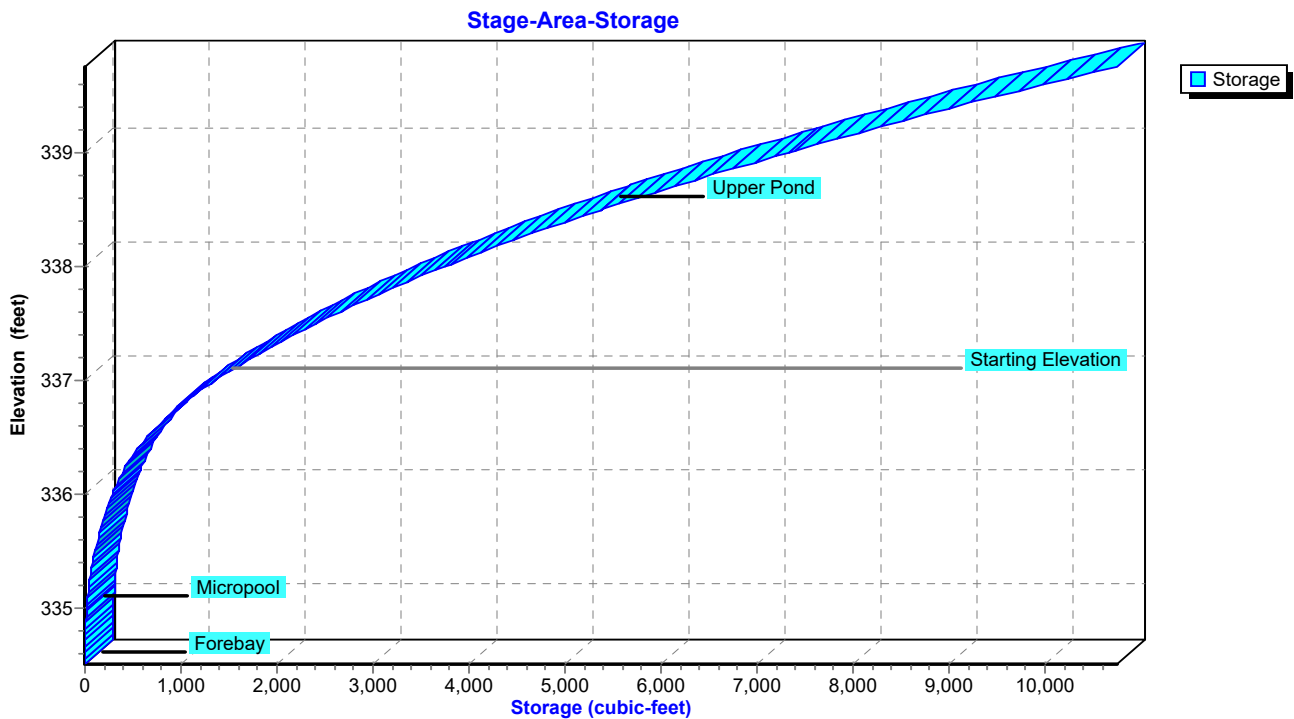

**Hydrograph for Pond 4P: Proposed Stormwater Pond**

| Time (hours) | Inflow (cfs) | Storage (cubic-feet) | Elevation (feet) | Outflow (cfs) | Primary (cfs) | Secondary (cfs) |
|--------------|--------------|----------------------|------------------|---------------|---------------|-----------------|
| 0.00         | 0.00         | 1,362                | 337.00           | 0.00          | 0.00          | 0.00            |
| 2.50         | 0.00         | 1,362                | 337.00           | 0.00          | 0.00          | 0.00            |
| 5.00         | 0.00         | 1,362                | 337.00           | 0.00          | 0.00          | 0.00            |
| 7.50         | 0.00         | 1,362                | 337.00           | 0.00          | 0.00          | 0.00            |
| 10.00        | 0.00         | 1,362                | 337.00           | 0.00          | 0.00          | 0.00            |
| 12.50        | 0.00         | 1,362                | 337.00           | 0.00          | 0.00          | 0.00            |
| 15.00        | 0.00         | 1,362                | 337.00           | 0.00          | 0.00          | 0.00            |
| 17.50        | 0.00         | 1,362                | 337.00           | 0.00          | 0.00          | 0.00            |
| 20.00        | 0.00         | 1,362                | 337.00           | 0.00          | 0.00          | 0.00            |
| 22.50        | 0.00         | 1,362                | 337.00           | 0.00          | 0.00          | 0.00            |
| 25.00        | 0.00         | 1,362                | 337.00           | 0.00          | 0.00          | 0.00            |
| 27.50        | 0.00         | 1,362                | 337.00           | 0.00          | 0.00          | 0.00            |
| 30.00        | 0.00         | 1,362                | 337.00           | 0.00          | 0.00          | 0.00            |
| 32.50        | 0.00         | 1,362                | 337.00           | 0.00          | 0.00          | 0.00            |
| 35.00        | 0.00         | 1,362                | 337.00           | 0.00          | 0.00          | 0.00            |
| 37.50        | 0.00         | 1,362                | 337.00           | 0.00          | 0.00          | 0.00            |
| 40.00        | 0.00         | 1,362                | 337.00           | 0.00          | 0.00          | 0.00            |
| 42.50        | 0.00         | 1,362                | 337.00           | 0.00          | 0.00          | 0.00            |
| 45.00        | 0.00         | 1,362                | 337.00           | 0.00          | 0.00          | 0.00            |
| 47.50        | 0.00         | 1,362                | 337.00           | 0.00          | 0.00          | 0.00            |
| 50.00        | 0.00         | 1,362                | 337.00           | 0.00          | 0.00          | 0.00            |
| 52.50        | 0.00         | 1,362                | 337.00           | 0.00          | 0.00          | 0.00            |
| 55.00        | 0.00         | 1,362                | 337.00           | 0.00          | 0.00          | 0.00            |
| 57.50        | 0.00         | 1,362                | 337.00           | 0.00          | 0.00          | 0.00            |
| 60.00        | 0.00         | 1,362                | 337.00           | 0.00          | 0.00          | 0.00            |
| 62.50        | 0.00         | 1,362                | 337.00           | 0.00          | 0.00          | 0.00            |
| 65.00        | 0.00         | 1,362                | 337.00           | 0.00          | 0.00          | 0.00            |
| 67.50        | 0.00         | 1,362                | 337.00           | 0.00          | 0.00          | 0.00            |
| 70.00        | 0.00         | 1,362                | 337.00           | 0.00          | 0.00          | 0.00            |
| 72.50        | 0.00         | 1,362                | 337.00           | 0.00          | 0.00          | 0.00            |
| 75.00        | 0.00         | 1,362                | 337.00           | 0.00          | 0.00          | 0.00            |
| 77.50        | 0.00         | 1,362                | 337.00           | 0.00          | 0.00          | 0.00            |
| 80.00        | 0.00         | 1,362                | 337.00           | 0.00          | 0.00          | 0.00            |
| 82.50        | 0.00         | 1,362                | 337.00           | 0.00          | 0.00          | 0.00            |
| 85.00        | 0.00         | 1,362                | 337.00           | 0.00          | 0.00          | 0.00            |
| 87.50        | 0.00         | 1,362                | 337.00           | 0.00          | 0.00          | 0.00            |
| 90.00        | 0.00         | 1,362                | 337.00           | 0.00          | 0.00          | 0.00            |
| 92.50        | 0.00         | 1,362                | 337.00           | 0.00          | 0.00          | 0.00            |
| 95.00        | 0.00         | 1,362                | 337.00           | 0.00          | 0.00          | 0.00            |
| 97.50        | 0.00         | 1,362                | 337.00           | 0.00          | 0.00          | 0.00            |
| 100.00       | 0.00         | 1,362                | 337.00           | 0.00          | 0.00          | 0.00            |

**Stage-Discharge for Pond 4P: Proposed Stormwater Pond**

| Elevation<br>(feet) | Discharge<br>(cfs) | Primary<br>(cfs) | Secondary<br>(cfs) | Elevation<br>(feet) | Discharge<br>(cfs) | Primary<br>(cfs) | Secondary<br>(cfs) |
|---------------------|--------------------|------------------|--------------------|---------------------|--------------------|------------------|--------------------|
| 334.50              | 0.00               | 0.00             | 0.00               | 337.15              | 0.04               | 0.04             | 0.00               |
| 334.55              | 0.00               | 0.00             | 0.00               | 337.20              | 0.06               | 0.06             | 0.00               |
| 334.60              | 0.00               | 0.00             | 0.00               | 337.25              | 0.08               | 0.08             | 0.00               |
| 334.65              | 0.00               | 0.00             | 0.00               | 337.30              | 0.10               | 0.10             | 0.00               |
| 334.70              | 0.00               | 0.00             | 0.00               | 337.35              | 0.11               | 0.11             | 0.00               |
| 334.75              | 0.00               | 0.00             | 0.00               | 337.40              | 0.12               | 0.12             | 0.00               |
| 334.80              | 0.00               | 0.00             | 0.00               | 337.45              | 0.13               | 0.13             | 0.00               |
| 334.85              | 0.00               | 0.00             | 0.00               | 337.50              | 0.14               | 0.14             | 0.00               |
| 334.90              | 0.00               | 0.00             | 0.00               | 337.55              | 0.15               | 0.15             | 0.00               |
| 334.95              | 0.00               | 0.00             | 0.00               | 337.60              | 0.16               | 0.16             | 0.00               |
| 335.00              | 0.00               | 0.00             | 0.00               | 337.65              | 0.17               | 0.17             | 0.00               |
| 335.05              | 0.00               | 0.00             | 0.00               | 337.70              | 0.18               | 0.18             | 0.00               |
| 335.10              | 0.00               | 0.00             | 0.00               | 337.75              | 0.19               | 0.19             | 0.00               |
| 335.15              | 0.00               | 0.00             | 0.00               | 337.80              | 0.19               | 0.19             | 0.00               |
| 335.20              | 0.00               | 0.00             | 0.00               | 337.85              | 0.20               | 0.20             | 0.00               |
| 335.25              | 0.00               | 0.00             | 0.00               | 337.90              | 0.21               | 0.21             | 0.00               |
| 335.30              | 0.00               | 0.00             | 0.00               | 337.95              | 0.24               | 0.24             | 0.00               |
| 335.35              | 0.00               | 0.00             | 0.00               | 338.00              | 0.28               | 0.28             | 0.00               |
| 335.40              | 0.00               | 0.00             | 0.00               | 338.05              | 0.33               | 0.33             | 0.00               |
| 335.45              | 0.00               | 0.00             | 0.00               | 338.10              | 0.39               | 0.39             | 0.00               |
| 335.50              | 0.00               | 0.00             | 0.00               | 338.15              | 0.46               | 0.46             | 0.00               |
| 335.55              | 0.00               | 0.00             | 0.00               | 338.20              | 0.53               | 0.53             | 0.00               |
| 335.60              | 0.00               | 0.00             | 0.00               | 338.25              | 0.60               | 0.60             | 0.00               |
| 335.65              | 0.00               | 0.00             | 0.00               | 338.30              | 0.67               | 0.67             | 0.00               |
| 335.70              | 0.00               | 0.00             | 0.00               | 338.35              | 0.73               | 0.73             | 0.00               |
| 335.75              | 0.00               | 0.00             | 0.00               | 338.40              | 0.78               | 0.78             | 0.00               |
| 335.80              | 0.00               | 0.00             | 0.00               | 338.45              | 0.82               | 0.82             | 0.00               |
| 335.85              | 0.00               | 0.00             | 0.00               | 338.50              | 0.87               | 0.87             | 0.00               |
| 335.90              | 0.00               | 0.00             | 0.00               | 338.55              | 1.80               | 1.02             | 0.78               |
| 335.95              | 0.00               | 0.00             | 0.00               | 338.60              | 3.48               | 1.27             | 2.20               |
| 336.00              | 0.00               | 0.00             | 0.00               | 338.65              | 5.63               | 1.58             | 4.05               |
| 336.05              | 0.00               | 0.00             | 0.00               | 338.70              | 8.17               | 1.94             | 6.23               |
| 336.10              | 0.00               | 0.00             | 0.00               | 338.75              | 11.07              | 2.34             | 8.73               |
| 336.15              | 0.00               | 0.00             | 0.00               | 338.80              | 14.27              | 2.78             | 11.49              |
| 336.20              | 0.00               | 0.00             | 0.00               | 338.85              | 17.76              | 3.25             | 14.51              |
| 336.25              | 0.00               | 0.00             | 0.00               | 338.90              | 21.31              | 3.55             | 17.76              |
| 336.30              | 0.00               | 0.00             | 0.00               | 338.95              | 24.91              | 3.72             | 21.19              |
| 336.35              | 0.00               | 0.00             | 0.00               | 339.00              | 28.71              | 3.89             | 24.82              |
| 336.40              | 0.00               | 0.00             | 0.00               | 339.05              | 32.68              | 4.05             | 28.63              |
| 336.45              | 0.00               | 0.00             | 0.00               | 339.10              | 36.83              | 4.20             | 32.63              |
| 336.50              | 0.00               | 0.00             | 0.00               | 339.15              | 40.93              | 4.35             | 36.58              |
| 336.55              | 0.00               | 0.00             | 0.00               | 339.20              | 45.15              | 4.49             | 40.66              |
| 336.60              | 0.00               | 0.00             | 0.00               | 339.25              | 49.47              | 4.63             | 44.84              |
| 336.65              | 0.00               | 0.00             | 0.00               | 339.30              | 53.88              | 4.76             | 49.11              |
| 336.70              | 0.00               | 0.00             | 0.00               | 339.35              | 58.63              | 4.89             | 53.74              |
| 336.75              | 0.00               | 0.00             | 0.00               | 339.40              | 63.51              | 5.02             | 58.49              |
| 336.80              | 0.00               | 0.00             | 0.00               | 339.45              | 68.52              | 5.14             | 63.38              |
| 336.85              | 0.00               | 0.00             | 0.00               | 339.50              | 73.64              | 5.26             | 68.38              |
| 336.90              | 0.00               | 0.00             | 0.00               | 339.55              | 79.02              | 5.38             | 73.64              |
| 336.95              | 0.00               | 0.00             | 0.00               | 339.60              | 84.53              | 5.49             | 79.04              |
| 337.00              | 0.00               | 0.00             | 0.00               | 339.65              | 90.17              | 5.60             | 84.57              |
| 337.05              | 0.01               | 0.01             | 0.00               | 339.70              | 95.94              | 5.71             | 90.23              |
| 337.10              | 0.02               | 0.02             | 0.00               | 339.75              | <b>101.75</b>      | <b>5.82</b>      | <b>95.93</b>       |

**Stage-Area-Storage for Pond 4P: Proposed Stormwater Pond**

| Elevation<br>(feet) | Storage<br>(cubic-feet) | Elevation<br>(feet) | Storage<br>(cubic-feet) |
|---------------------|-------------------------|---------------------|-------------------------|
| 334.50              | 0                       | 337.15              | 1,652                   |
| 334.55              | 0                       | 337.20              | 1,754                   |
| 334.60              | 1                       | 337.25              | 1,859                   |
| 334.65              | 1                       | 337.30              | 1,966                   |
| 334.70              | 2                       | 337.35              | 2,076                   |
| 334.75              | 3                       | 337.40              | 2,188                   |
| 334.80              | 5                       | 337.45              | 2,303                   |
| 334.85              | 7                       | 337.50              | 2,421                   |
| 334.90              | 10                      | 337.55              | 2,542                   |
| 334.95              | 13                      | 337.60              | 2,665                   |
| 335.00              | 17                      | 337.65              | 2,791                   |
| 335.05              | 23                      | 337.70              | 2,920                   |
| 335.10              | 29                      | 337.75              | 3,052                   |
| 335.15              | 36                      | 337.80              | 3,187                   |
| 335.20              | 44                      | 337.85              | 3,325                   |
| 335.25              | 53                      | 337.90              | 3,466                   |
| 335.30              | 62                      | 337.95              | 3,610                   |
| 335.35              | 72                      | 338.00              | 3,757                   |
| 335.40              | 83                      | 338.05              | 3,907                   |
| 335.45              | 95                      | 338.10              | 4,060                   |
| 335.50              | 107                     | 338.15              | 4,216                   |
| 335.55              | 121                     | 338.20              | 4,375                   |
| 335.60              | 135                     | 338.25              | 4,538                   |
| 335.65              | 150                     | 338.30              | 4,703                   |
| 335.70              | 166                     | 338.35              | 4,872                   |
| 335.75              | 184                     | 338.40              | 5,044                   |
| 335.80              | 202                     | 338.45              | 5,220                   |
| 335.85              | 222                     | 338.50              | 5,399                   |
| 335.90              | 242                     | 338.55              | 5,580                   |
| 335.95              | 264                     | 338.60              | 5,764                   |
| 336.00              | 287                     | 338.65              | 5,951                   |
| 336.05              | 312                     | 338.70              | 6,140                   |
| 336.10              | 338                     | 338.75              | 6,332                   |
| 336.15              | 368                     | 338.80              | 6,527                   |
| 336.20              | 399                     | 338.85              | 6,724                   |
| 336.25              | 434                     | 338.90              | 6,923                   |
| 336.30              | 471                     | 338.95              | 7,126                   |
| 336.35              | 511                     | 339.00              | 7,331                   |
| 336.40              | 554                     | 339.05              | 7,539                   |
| 336.45              | 600                     | 339.10              | 7,749                   |
| 336.50              | 650                     | 339.15              | 7,962                   |
| 336.55              | 703                     | 339.20              | 8,178                   |
| 336.60              | 760                     | 339.25              | 8,397                   |
| 336.65              | 821                     | 339.30              | 8,619                   |
| 336.70              | 885                     | 339.35              | 8,843                   |
| 336.75              | 954                     | 339.40              | 9,070                   |
| 336.80              | 1,026                   | 339.45              | 9,300                   |
| 336.85              | 1,103                   | 339.50              | 9,533                   |
| 336.90              | 1,185                   | 339.55              | 9,769                   |
| 336.95              | 1,271                   | 339.60              | 10,008                  |
| 337.00              | 1,362                   | 339.65              | 10,250                  |
| 337.05              | 1,456                   | 339.70              | 10,494                  |
| 337.10              | 1,553                   | 339.75              | <b>10,742</b>           |

**Summary for Pond 5P: Proposed Infiltration Basin**

Inflow Area = 7.590 ac, 48.91% Impervious, Inflow Depth = 0.20" for WQv event  
 Inflow = 1.36 cfs @ 12.20 hrs, Volume= 0.126 af  
 Outflow = 1.36 cfs @ 12.21 hrs, Volume= 0.126 af, Atten= 0%, Lag= 0.2 min  
 Discarded = 1.36 cfs @ 12.21 hrs, Volume= 0.126 af  
 Secondary = 0.00 cfs @ 0.00 hrs, Volume= 0.000 af  
 Routed to Link AP4 : Analysis Point 4

Routing by Dyn-Stor-Ind method, Time Span= 0.00-100.00 hrs, dt= 0.05 hrs / 2  
 Primary area = Inflow area x 0.000  
 Peak Elev= 325.51' @ 12.21 hrs Surf.Area= 1,210 sf Storage= 18 cf

Plug-Flow detention time= 0.2 min calculated for 0.126 af (100% of inflow)  
 Center-of-Mass det. time= 0.2 min ( 904.3 - 904.1 )

| Volume | Invert  | Avail.Storage | Storage Description   |
|--------|---------|---------------|---|
| #1     | 330.50' | 10,455 cf     | <b>Upper Pond (Irregular)</b> Listed below (Recalc) -Impervious |
| #2     | 325.50' | 11,031 cf     | <b>Micropool (Irregular)</b> Listed below (Recalc)              |
| #3     | 325.50' | 6,296 cf      | <b>Forebay (Irregular)</b> Listed below (Recalc)                |
|        |         | 27,781 cf     | Total Available Storage   |

| Elevation (feet) | Surf.Area (sq-ft) | Perim. (feet) | Inc.Store (cubic-feet) | Cum.Store (cubic-feet) | Wet.Area (sq-ft) |
|------------------|-------------------|---------------|------------------------|------------------------|------------------|
| 330.50           | 6,557             | 358.9         | 0                      | 0                      | 6,557            |
| 331.00           | 7,966             | 544.5         | 3,625                  | 3,625                  | 19,902           |
| 331.75           | 10,297            | 768.6         | 6,830                  | 10,455                 | 43,324           |

| Elevation (feet) | Surf.Area (sq-ft) | Perim. (feet) | Inc.Store (cubic-feet) | Cum.Store (cubic-feet) | Wet.Area (sq-ft) |
|------------------|-------------------|---------------|------------------------|------------------------|------------------|
| 325.50           | 906               | 129.8         | 0                      | 0                      | 906              |
| 326.00           | 1,122             | 143.2         | 506                    | 506                    | 1,205            |
| 327.00           | 1,594             | 165.7         | 1,351                  | 1,857                  | 1,779            |
| 328.00           | 2,135             | 187.0         | 1,858                  | 3,715                  | 2,403            |
| 329.00           | 2,732             | 208.0         | 2,427                  | 6,142                  | 3,092            |
| 330.00           | 3,382             | 226.7         | 3,051                  | 9,194                  | 3,774            |
| 330.50           | 3,974             | 250.8         | 1,837                  | 11,031                 | 4,697            |

| Elevation (feet) | Surf.Area (sq-ft) | Perim. (feet) | Inc.Store (cubic-feet) | Cum.Store (cubic-feet) | Wet.Area (sq-ft) |
|------------------|-------------------|---------------|------------------------|------------------------|------------------|
| 325.50           | 295               | 81.6          | 0                      | 0                      | 295              |
| 326.00           | 426               | 92.6          | 179                    | 179                    | 454              |
| 327.00           | 755               | 119.2         | 583                    | 762                    | 914              |
| 328.00           | 1,185             | 151.4         | 962                    | 1,724                  | 1,621            |
| 329.00           | 1,678             | 173.2         | 1,424                  | 3,148                  | 2,207            |
| 330.00           | 2,227             | 192.4         | 1,946                  | 5,094                  | 2,794            |
| 330.50           | 2,583             | 209.3         | 1,201                  | 6,296                  | 3,344            |

| Device | Routing   | Invert  | Outlet Devices  |
|--------|-----------|---------|---|
| #1     | Secondary | 331.25' | <b>10.0' long x 13.2' breadth Broad-Crested Rectangular Weir</b><br>Head (feet) 0.20 0.40 0.60 0.80 1.00 1.20 1.40 1.60 |



#2 Discarded 325.50' **100.00 in/hr Exfiltration over Horizontal area** Phase-In= 0.03'  
 Coef. (English) 2.61 2.65 2.70 2.66 2.65 2.66 2.65 2.63

**Discarded OutFlow** Max=1.35 cfs @ 12.21 hrs HW=325.51' (Free Discharge)  
 ↳2=Exfiltration (Exfiltration Controls 1.35 cfs)

**Secondary OutFlow** Max=0.00 cfs @ 0.00 hrs HW=325.50' TW=0.00' (Dynamic Tailwater)  
 ↳1=Broad-Crested Rectangular Weir ( Controls 0.00 cfs)

**Pond 5P: Proposed Infiltration Basin**

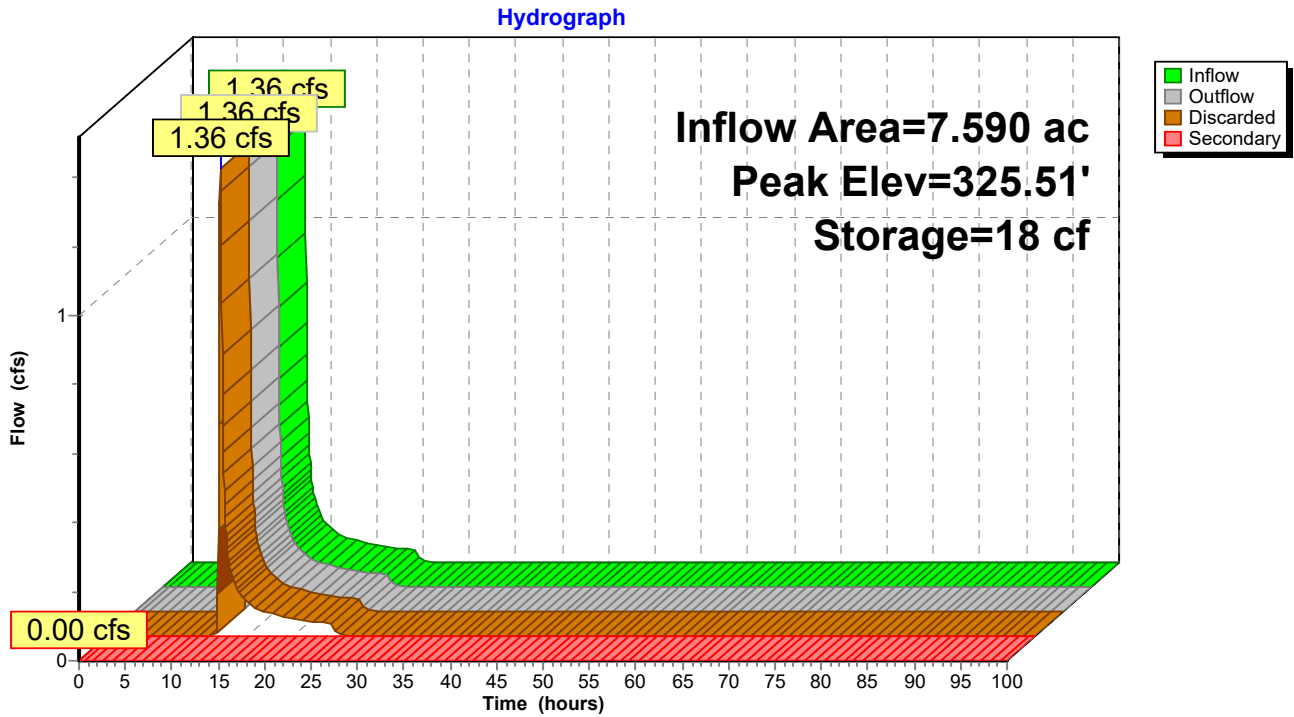

### Pond 5P: Proposed Infiltration Basin

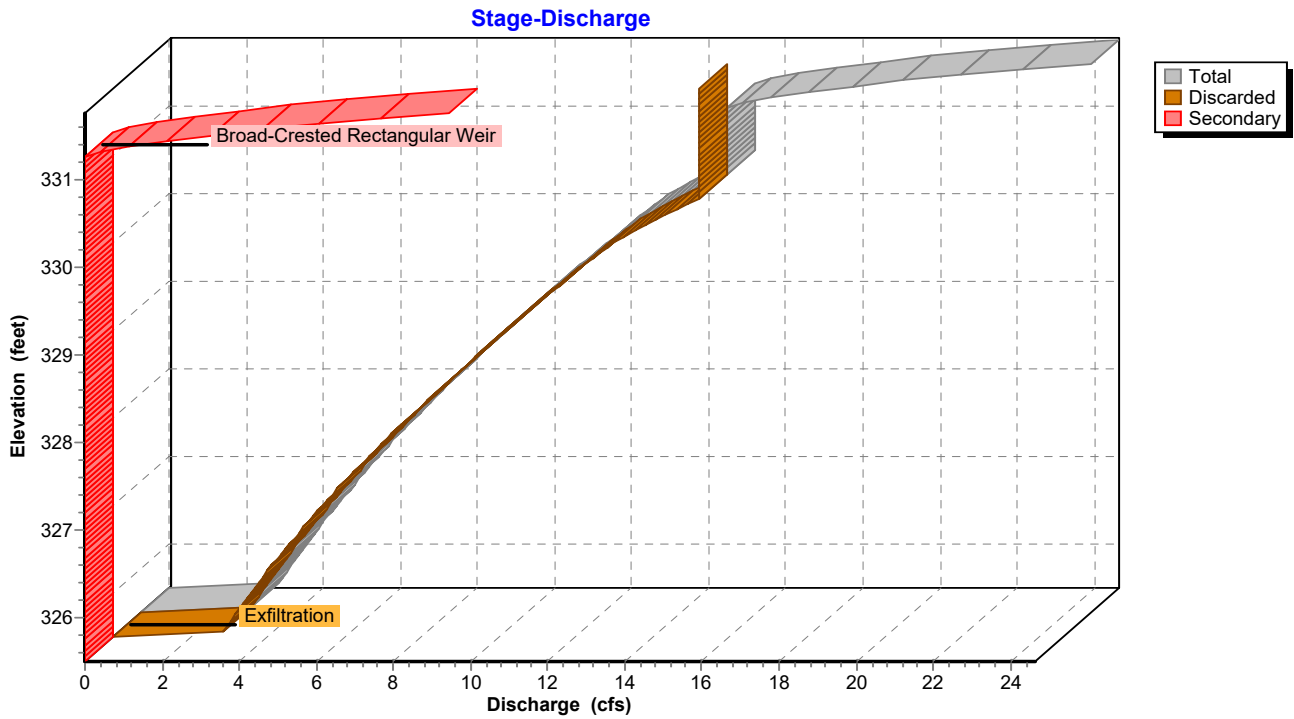

### Pond 5P: Proposed Infiltration Basin

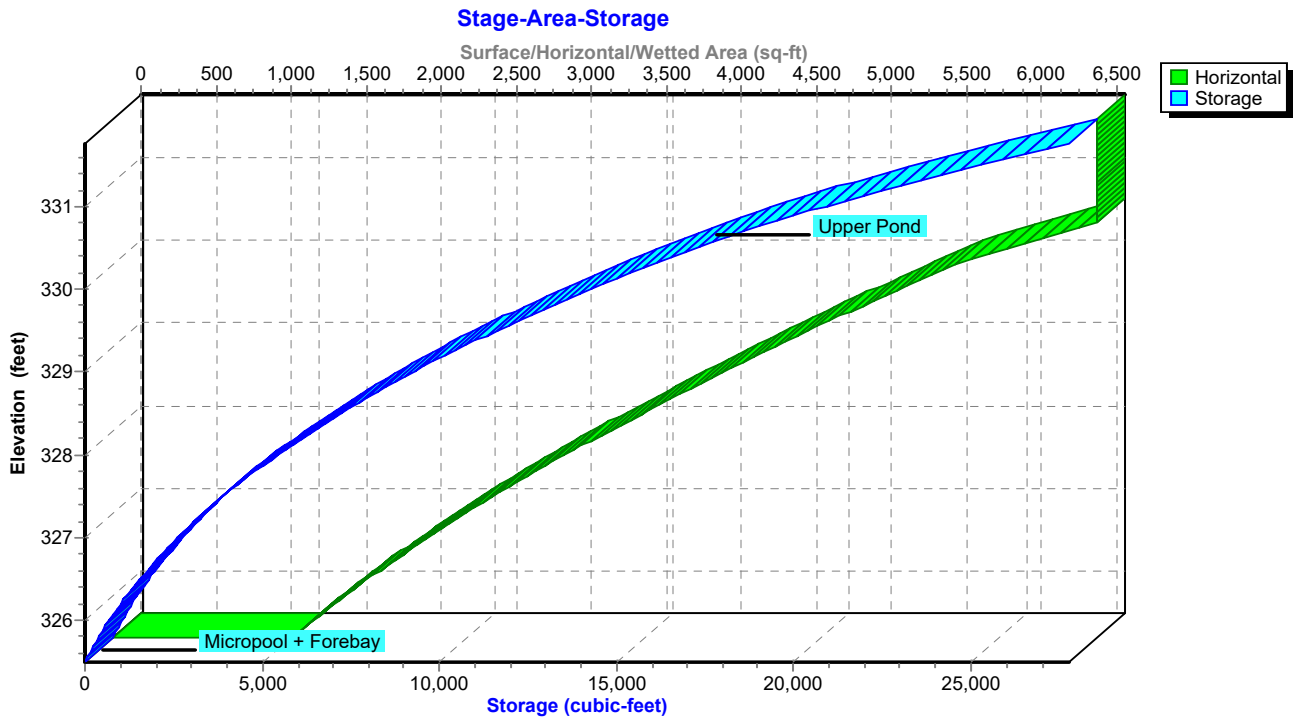

**Hydrograph for Pond 5P: Proposed Infiltration Basin**

| Time (hours) | Inflow (cfs) | Storage (cubic-feet) | Elevation (feet) | Outflow (cfs) | Discarded (cfs) | Secondary (cfs) |
|--------------|--------------|----------------------|------------------|---------------|-----------------|-----------------|
| 0.00         | 0.00         | 0                    | 325.50           | 0.00          | 0.00            | <b>0.00</b>     |
| 2.50         | 0.00         | 0                    | 325.50           | 0.00          | 0.00            | 0.00            |
| 5.00         | 0.00         | 0                    | 325.50           | 0.00          | 0.00            | 0.00            |
| 7.50         | 0.00         | 0                    | 325.50           | 0.00          | 0.00            | 0.00            |
| 10.00        | <b>0.00</b>  | <b>0</b>             | <b>325.50</b>    | <b>0.00</b>   | <b>0.00</b>     | 0.00            |
| 12.50        | <b>0.60</b>  | <b>8</b>             | <b>325.51</b>    | <b>0.61</b>   | <b>0.61</b>     | 0.00            |
| 15.00        | 0.10         | 1                    | 325.50           | 0.10          | 0.10            | 0.00            |
| 17.50        | 0.07         | 1                    | 325.50           | 0.07          | 0.07            | 0.00            |
| 20.00        | 0.05         | 1                    | 325.50           | 0.05          | 0.05            | 0.00            |
| 22.50        | 0.04         | 1                    | 325.50           | 0.04          | 0.04            | 0.00            |
| 25.00        | 0.01         | 0                    | 325.50           | 0.01          | 0.01            | 0.00            |
| 27.50        | 0.00         | 0                    | 325.50           | 0.00          | 0.00            | 0.00            |
| 30.00        | 0.00         | 0                    | 325.50           | 0.00          | 0.00            | 0.00            |
| 32.50        | 0.00         | 0                    | 325.50           | 0.00          | 0.00            | 0.00            |
| 35.00        | 0.00         | 0                    | 325.50           | 0.00          | 0.00            | 0.00            |
| 37.50        | 0.00         | 0                    | 325.50           | 0.00          | 0.00            | 0.00            |
| 40.00        | 0.00         | 0                    | 325.50           | 0.00          | 0.00            | 0.00            |
| 42.50        | 0.00         | 0                    | 325.50           | 0.00          | 0.00            | 0.00            |
| 45.00        | 0.00         | 0                    | 325.50           | 0.00          | 0.00            | 0.00            |
| 47.50        | 0.00         | 0                    | 325.50           | 0.00          | 0.00            | 0.00            |
| 50.00        | 0.00         | 0                    | 325.50           | 0.00          | 0.00            | 0.00            |
| 52.50        | 0.00         | 0                    | 325.50           | 0.00          | 0.00            | 0.00            |
| 55.00        | 0.00         | 0                    | 325.50           | 0.00          | 0.00            | 0.00            |
| 57.50        | 0.00         | 0                    | 325.50           | 0.00          | 0.00            | 0.00            |
| 60.00        | 0.00         | 0                    | 325.50           | 0.00          | 0.00            | 0.00            |
| 62.50        | 0.00         | 0                    | 325.50           | 0.00          | 0.00            | 0.00            |
| 65.00        | 0.00         | 0                    | 325.50           | 0.00          | 0.00            | 0.00            |
| 67.50        | 0.00         | 0                    | 325.50           | 0.00          | 0.00            | 0.00            |
| 70.00        | 0.00         | 0                    | 325.50           | 0.00          | 0.00            | 0.00            |
| 72.50        | 0.00         | 0                    | 325.50           | 0.00          | 0.00            | 0.00            |
| 75.00        | 0.00         | 0                    | 325.50           | 0.00          | 0.00            | 0.00            |
| 77.50        | 0.00         | 0                    | 325.50           | 0.00          | 0.00            | 0.00            |
| 80.00        | 0.00         | 0                    | 325.50           | 0.00          | 0.00            | 0.00            |
| 82.50        | 0.00         | 0                    | 325.50           | 0.00          | 0.00            | 0.00            |
| 85.00        | 0.00         | 0                    | 325.50           | 0.00          | 0.00            | 0.00            |
| 87.50        | 0.00         | 0                    | 325.50           | 0.00          | 0.00            | 0.00            |
| 90.00        | 0.00         | 0                    | 325.50           | 0.00          | 0.00            | 0.00            |
| 92.50        | 0.00         | 0                    | 325.50           | 0.00          | 0.00            | 0.00            |
| 95.00        | 0.00         | 0                    | 325.50           | 0.00          | 0.00            | 0.00            |
| 97.50        | 0.00         | 0                    | 325.50           | 0.00          | 0.00            | 0.00            |
| 100.00       | 0.00         | 0                    | 325.50           | 0.00          | 0.00            | 0.00            |

**Stage-Discharge for Pond 5P: Proposed Infiltration Basin**

| Elevation<br>(feet) | Discharge<br>(cfs) | Discarded<br>(cfs) | Secondary<br>(cfs) | Elevation<br>(feet) | Discharge<br>(cfs) | Discarded<br>(cfs) | Secondary<br>(cfs) |
|---------------------|--------------------|--------------------|--------------------|---------------------|--------------------|--------------------|--------------------|
| 325.50              | 0.00               | 0.00               | 0.00               | 330.80              | 15.18              | 15.18              | 0.00               |
| 325.60              | 2.93               | 2.93               | 0.00               | 330.90              | 15.18              | 15.18              | 0.00               |
| 325.70              | 3.09               | 3.09               | 0.00               | 331.00              | 15.18              | 15.18              | 0.00               |
| 325.80              | 3.25               | 3.25               | 0.00               | 331.10              | 15.18              | 15.18              | 0.00               |
| 325.90              | 3.41               | 3.41               | 0.00               | 331.20              | 15.18              | 15.18              | 0.00               |
| 326.00              | 3.58               | 3.58               | 0.00               | 331.30              | 15.47              | 15.18              | 0.29               |
| 326.10              | 3.75               | 3.75               | 0.00               | 331.40              | 16.69              | 15.18              | 1.52               |
| 326.20              | 3.92               | 3.92               | 0.00               | 331.50              | 18.45              | 15.18              | 3.27               |
| 326.30              | 4.10               | 4.10               | 0.00               | 331.60              | 20.64              | 15.18              | 5.47               |
| 326.40              | 4.28               | 4.28               | 0.00               | 331.70              | <b>23.22</b>       | 15.18              | <b>8.04</b>        |
| 326.50              | 4.46               | 4.46               | 0.00               |                     |                    |                    |                    |
| 326.60              | 4.65               | 4.65               | 0.00               |                     |                    |                    |                    |
| 326.70              | 4.84               | 4.84               | 0.00               |                     |                    |                    |                    |
| 326.80              | 5.03               | 5.03               | 0.00               |                     |                    |                    |                    |
| 326.90              | 5.23               | 5.23               | 0.00               |                     |                    |                    |                    |
| 327.00              | 5.44               | 5.44               | 0.00               |                     |                    |                    |                    |
| 327.10              | 5.64               | 5.64               | 0.00               |                     |                    |                    |                    |
| 327.20              | 5.85               | 5.85               | 0.00               |                     |                    |                    |                    |
| 327.30              | 6.07               | 6.07               | 0.00               |                     |                    |                    |                    |
| 327.40              | 6.29               | 6.29               | 0.00               |                     |                    |                    |                    |
| 327.50              | 6.51               | 6.51               | 0.00               |                     |                    |                    |                    |
| 327.60              | 6.74               | 6.74               | 0.00               |                     |                    |                    |                    |
| 327.70              | 6.97               | 6.97               | 0.00               |                     |                    |                    |                    |
| 327.80              | 7.20               | 7.20               | 0.00               |                     |                    |                    |                    |
| 327.90              | 7.44               | 7.44               | 0.00               |                     |                    |                    |                    |
| 328.00              | 7.69               | 7.69               | 0.00               |                     |                    |                    |                    |
| 328.10              | 7.92               | 7.92               | 0.00               |                     |                    |                    |                    |
| 328.20              | 8.16               | 8.16               | 0.00               |                     |                    |                    |                    |
| 328.30              | 8.40               | 8.40               | 0.00               |                     |                    |                    |                    |
| 328.40              | 8.65               | 8.65               | 0.00               |                     |                    |                    |                    |
| 328.50              | 8.90               | 8.90               | 0.00               |                     |                    |                    |                    |
| 328.60              | 9.15               | 9.15               | 0.00               |                     |                    |                    |                    |
| 328.70              | 9.41               | 9.41               | 0.00               |                     |                    |                    |                    |
| 328.80              | 9.67               | 9.67               | 0.00               |                     |                    |                    |                    |
| 328.90              | 9.94               | 9.94               | 0.00               |                     |                    |                    |                    |
| 329.00              | 10.21              | 10.21              | 0.00               |                     |                    |                    |                    |
| 329.10              | 10.47              | 10.47              | 0.00               |                     |                    |                    |                    |
| 329.20              | 10.74              | 10.74              | 0.00               |                     |                    |                    |                    |
| 329.30              | 11.01              | 11.01              | 0.00               |                     |                    |                    |                    |
| 329.40              | 11.28              | 11.28              | 0.00               |                     |                    |                    |                    |
| 329.50              | 11.55              | 11.55              | 0.00               |                     |                    |                    |                    |
| 329.60              | 11.83              | 11.83              | 0.00               |                     |                    |                    |                    |
| 329.70              | 12.12              | 12.12              | 0.00               |                     |                    |                    |                    |
| 329.80              | 12.40              | 12.40              | 0.00               |                     |                    |                    |                    |
| 329.90              | 12.69              | 12.69              | 0.00               |                     |                    |                    |                    |
| 330.00              | 12.98              | 12.98              | 0.00               |                     |                    |                    |                    |
| 330.10              | 13.41              | 13.41              | 0.00               |                     |                    |                    |                    |
| 330.20              | 13.84              | 13.84              | 0.00               |                     |                    |                    |                    |
| 330.30              | 14.28              | 14.28              | 0.00               |                     |                    |                    |                    |
| 330.40              | 14.73              | 14.73              | 0.00               |                     |                    |                    |                    |
| 330.50              | 15.18              | <b>15.18</b>       | 0.00               |                     |                    |                    |                    |
| 330.60              | 15.18              | 15.18              | 0.00               |                     |                    |                    |                    |
| 330.70              | 15.18              | 15.18              | 0.00               |                     |                    |                    |                    |

**Stage-Area-Storage for Pond 5P: Proposed Infiltration Basin**

| Elevation<br>(feet) | Horizontal<br>(sq-ft) | Storage<br>(cubic-feet) | Elevation<br>(feet) | Horizontal<br>(sq-ft) | Storage<br>(cubic-feet) |
|---------------------|-----------------------|-------------------------|---------------------|-----------------------|-------------------------|
| 325.50              | 1,201                 | 0                       | 330.80              | 6,557                 | 19,417                  |
| 325.60              | 1,267                 | 123                     | 330.90              | 6,557                 | 20,170                  |
| 325.70              | 1,334                 | 253                     | 331.00              | 6,557                 | 20,951                  |
| 325.80              | 1,404                 | 390                     | 331.10              | 6,557                 | 21,763                  |
| 325.90              | 1,475                 | 534                     | 331.20              | 6,557                 | 22,604                  |
| 326.00              | 1,548                 | 685                     | 331.30              | 6,557                 | 23,475                  |
| 326.10              | 1,620                 | 844                     | 331.40              | 6,557                 | 24,376                  |
| 326.20              | 1,694                 | 1,009                   | 331.50              | 6,557                 | 25,309                  |
| 326.30              | 1,770                 | 1,183                   | 331.60              | 6,557                 | 26,274                  |
| 326.40              | 1,847                 | 1,363                   | 331.70              | 6,557                 | <b>27,271</b>           |
| 326.50              | 1,926                 | 1,552                   |                     |                       |                         |
| 326.60              | 2,007                 | 1,749                   |                     |                       |                         |
| 326.70              | 2,090                 | 1,954                   |                     |                       |                         |
| 326.80              | 2,175                 | 2,167                   |                     |                       |                         |
| 326.90              | 2,261                 | 2,389                   |                     |                       |                         |
| 327.00              | 2,349                 | 2,619                   |                     |                       |                         |
| 327.10              | 2,438                 | 2,858                   |                     |                       |                         |
| 327.20              | 2,529                 | 3,107                   |                     |                       |                         |
| 327.30              | 2,622                 | 3,364                   |                     |                       |                         |
| 327.40              | 2,716                 | 3,631                   |                     |                       |                         |
| 327.50              | 2,813                 | 3,908                   |                     |                       |                         |
| 327.60              | 2,911                 | 4,194                   |                     |                       |                         |
| 327.70              | 3,010                 | 4,490                   |                     |                       |                         |
| 327.80              | 3,112                 | 4,796                   |                     |                       |                         |
| 327.90              | 3,215                 | 5,112                   |                     |                       |                         |
| 328.00              | 3,320                 | 5,439                   |                     |                       |                         |
| 328.10              | 3,422                 | 5,776                   |                     |                       |                         |
| 328.20              | 3,525                 | 6,123                   |                     |                       |                         |
| 328.30              | 3,630                 | 6,481                   |                     |                       |                         |
| 328.40              | 3,737                 | 6,850                   |                     |                       |                         |
| 328.50              | 3,845                 | 7,229                   |                     |                       |                         |
| 328.60              | 3,955                 | 7,619                   |                     |                       |                         |
| 328.70              | 4,066                 | 8,020                   |                     |                       |                         |
| 328.80              | 4,179                 | 8,432                   |                     |                       |                         |
| 328.90              | 4,294                 | 8,856                   |                     |                       |                         |
| 329.00              | 4,410                 | 9,291                   |                     |                       |                         |
| 329.10              | 4,523                 | 9,737                   |                     |                       |                         |
| 329.20              | 4,638                 | 10,195                  |                     |                       |                         |
| 329.30              | 4,754                 | 10,665                  |                     |                       |                         |
| 329.40              | 4,872                 | 11,146                  |                     |                       |                         |
| 329.50              | 4,991                 | 11,639                  |                     |                       |                         |
| 329.60              | 5,112                 | 12,145                  |                     |                       |                         |
| 329.70              | 5,234                 | 12,662                  |                     |                       |                         |
| 329.80              | 5,357                 | 13,191                  |                     |                       |                         |
| 329.90              | 5,482                 | 13,733                  |                     |                       |                         |
| 330.00              | 5,609                 | 14,288                  |                     |                       |                         |
| 330.10              | 5,793                 | 14,858                  |                     |                       |                         |
| 330.20              | 5,979                 | 15,447                  |                     |                       |                         |
| 330.30              | 6,169                 | 16,054                  |                     |                       |                         |
| 330.40              | 6,361                 | 16,681                  |                     |                       |                         |
| 330.50              | <b>6,557</b>          | 17,326                  |                     |                       |                         |
| 330.60              | 6,557                 | 17,996                  |                     |                       |                         |
| 330.70              | 6,557                 | 18,692                  |                     |                       |                         |

**Summary for Pond 6P: Proposed Stormwater Pond**

Inflow Area = 1.299 ac, 35.18% Impervious, Inflow Depth = 0.27" for WQv event  
 Inflow = 0.16 cfs @ 12.22 hrs, Volume= 0.030 af  
 Outflow = 0.01 cfs @ 19.23 hrs, Volume= 0.029 af, Atten= 91%, Lag= 420.8 min  
 Primary = 0.01 cfs @ 19.23 hrs, Volume= 0.029 af  
 Routed to Reach R10 : 10" Culvert Pond Discharge  
 Secondary = 0.00 cfs @ 0.00 hrs, Volume= 0.000 af  
 Routed to Link AP5 : Analysis Point 5

Routing by Dyn-Stor-Ind method, Time Span= 0.00-100.00 hrs, dt= 0.05 hrs / 2  
 Starting Elev= 329.33' Surf.Area= 2,011 sf Storage= 1,574 cf  
 Peak Elev= 329.65' @ 19.23 hrs Surf.Area= 2,487 sf Storage= 2,301 cf (728 cf above start)

Plug-Flow detention time= (not calculated: initial storage exceeds outflow)  
 Center-of-Mass det. time= 732.3 min ( 1,676.3 - 944.0 )

| Volume | Invert  | Avail.Storage | Storage Description                                 |
|--------|---------|---------------|---|
| #1     | 331.75' | 6,028 cf      | <b>Upper Pond (Irregular)</b> Listed below (Recalc) |
| #2     | 327.75' | 8,305 cf      | <b>Micropool (Irregular)</b> Listed below (Recalc)  |
| #3     | 327.50' | 2,269 cf      | <b>Forebay (Irregular)</b> Listed below (Recalc)    |
|        |         | 16,603 cf     | Total Available Storage                             |

| Elevation (feet) | Surf.Area (sq-ft) | Perim. (feet) | Inc.Store (cubic-feet) | Cum.Store (cubic-feet) | Wet.Area (sq-ft) |
|------------------|-------------------|---------------|------------------------|------------------------|------------------|
| 331.75           | 5,523             | 306.7         | 0                      | 0                      | 5,523            |
| 332.00           | 5,830             | 312.4         | 1,419                  | 1,419                  | 5,814            |
| 332.75           | 6,467             | 324.9         | 4,609                  | 6,028                  | 6,492            |

| Elevation (feet) | Surf.Area (sq-ft) | Perim. (feet) | Inc.Store (cubic-feet) | Cum.Store (cubic-feet) | Wet.Area (sq-ft) |
|------------------|-------------------|---------------|------------------------|------------------------|------------------|
| 327.75           | 200               | 93.4          | 0                      | 0                      | 200              |
| 328.00           | 271               | 98.0          | 59                     | 59                     | 274              |
| 329.00           | 1,297             | 155.9         | 720                    | 779                    | 1,451            |
| 330.00           | 2,476             | 197.8         | 1,855                  | 2,634                  | 2,643            |
| 331.00           | 3,318             | 222.9         | 2,887                  | 5,521                  | 3,510            |
| 331.75           | 4,121             | 250.8         | 2,784                  | 8,305                  | 4,576            |

| Elevation (feet) | Surf.Area (sq-ft) | Perim. (feet) | Inc.Store (cubic-feet) | Cum.Store (cubic-feet) | Wet.Area (sq-ft) |
|------------------|-------------------|---------------|------------------------|------------------------|------------------|
| 327.50           | 29                | 23.3          | 0                      | 0                      | 29               |
| 328.00           | 88                | 35.9          | 28                     | 28                     | 90               |
| 329.00           | 282               | 61.1          | 176                    | 204                    | 291              |
| 330.00           | 574               | 85.9          | 419                    | 623                    | 590              |
| 331.00           | 968               | 111.0         | 762                    | 1,386                  | 995              |
| 331.75           | 1,402             | 143.0         | 884                    | 2,269                  | 1,649            |

| Device | Routing   | Invert  | Outlet Devices  |
|--------|-----------|---------|---|
| #1     | Secondary | 331.63' | <b>10.0' long x 7.8' breadth Broad-Crested Rectangular Weir</b><br>Head (feet) 0.20 0.40 0.60 0.80 1.00 1.20 1.40 1.60 1.80 2.00<br>2.50 3.00 3.50 4.00 4.50 5.00 5.50<br>Coef. (English) 2.42 2.53 2.70 2.69 2.68 2.68 2.66 2.64 2.64<br>2.64 2.65 2.65 2.66 2.67 2.68 2.71 2.75 |
| #2     | Primary   | 331.61' | <b>10.0" Horiz. Orifice/Grate</b> C= 0.600<br>Limited to weir flow at low heads   |
| #3     | Primary   | 330.12' | <b>6.0" Vert. Orifice/Grate</b> C= 0.600 Limited to weir flow at low heads  |
| #4     | Primary   | 329.33' | <b>1.0" Vert. Orifice/Grate</b> C= 0.600 Limited to weir flow at low heads  |

**Primary OutFlow** Max=0.01 cfs @ 19.23 hrs HW=329.65' TW=329.37' (Dynamic Tailwater)  
 ↳ **2=Orifice/Grate** ( Controls 0.00 cfs)  
 ↳ **3=Orifice/Grate** ( Controls 0.00 cfs)  
 ↳ **4=Orifice/Grate** (Orifice Controls 0.01 cfs @ 2.55 fps)

**Secondary OutFlow** Max=0.00 cfs @ 0.00 hrs HW=329.33' TW=0.00' (Dynamic Tailwater)  
 ↳ **1=Broad-Crested Rectangular Weir** ( Controls 0.00 cfs)

**Pond 6P: Proposed Stormwater Pond**

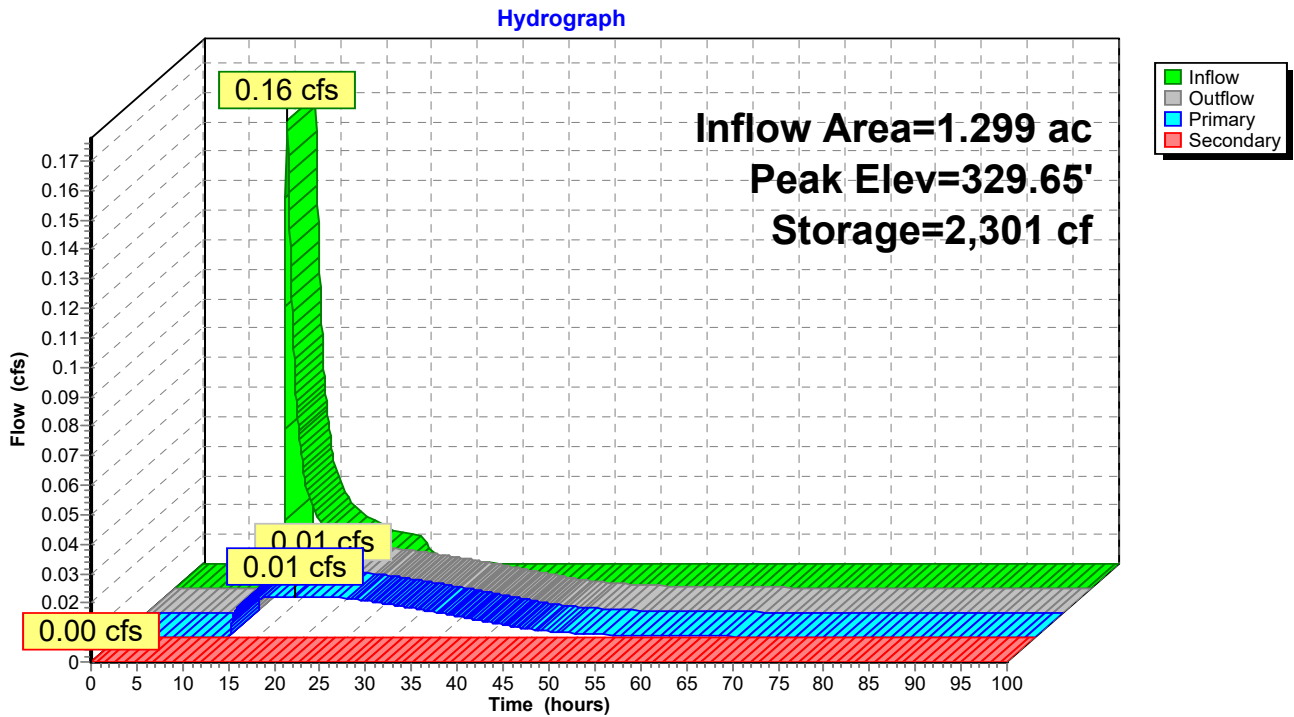

### Pond 6P: Proposed Stormwater Pond

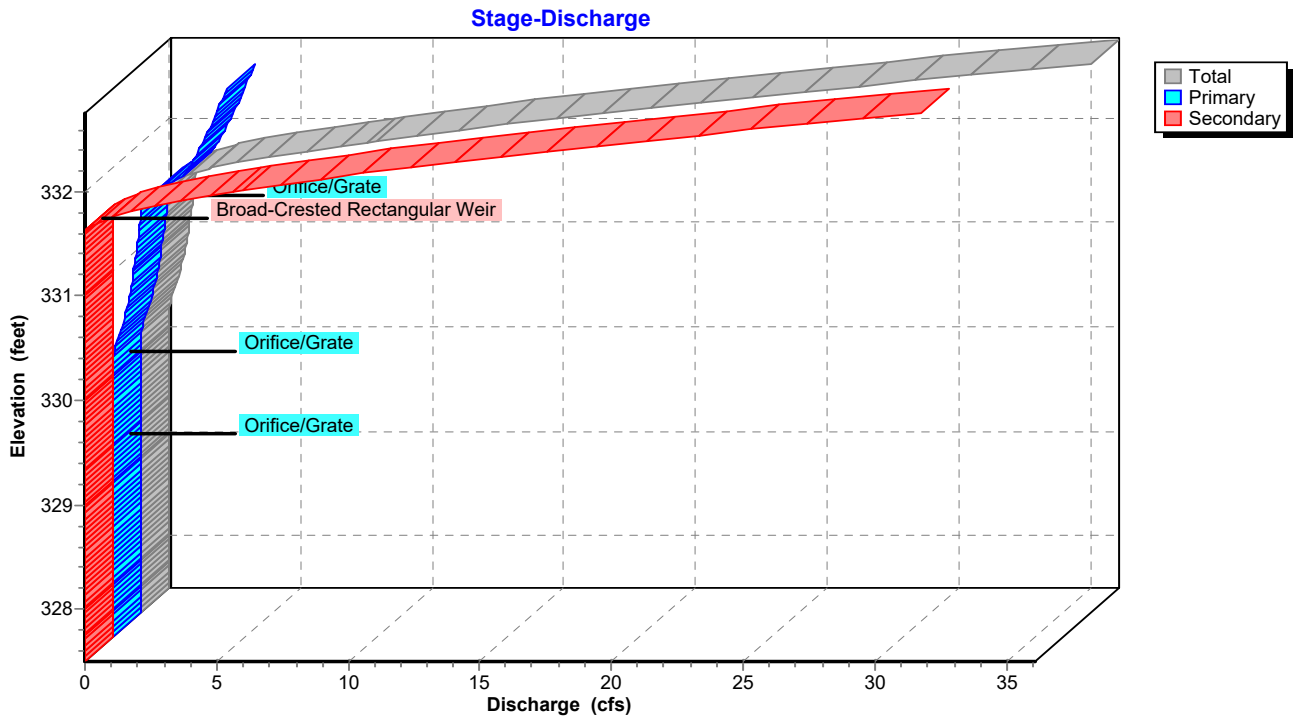

### Pond 6P: Proposed Stormwater Pond

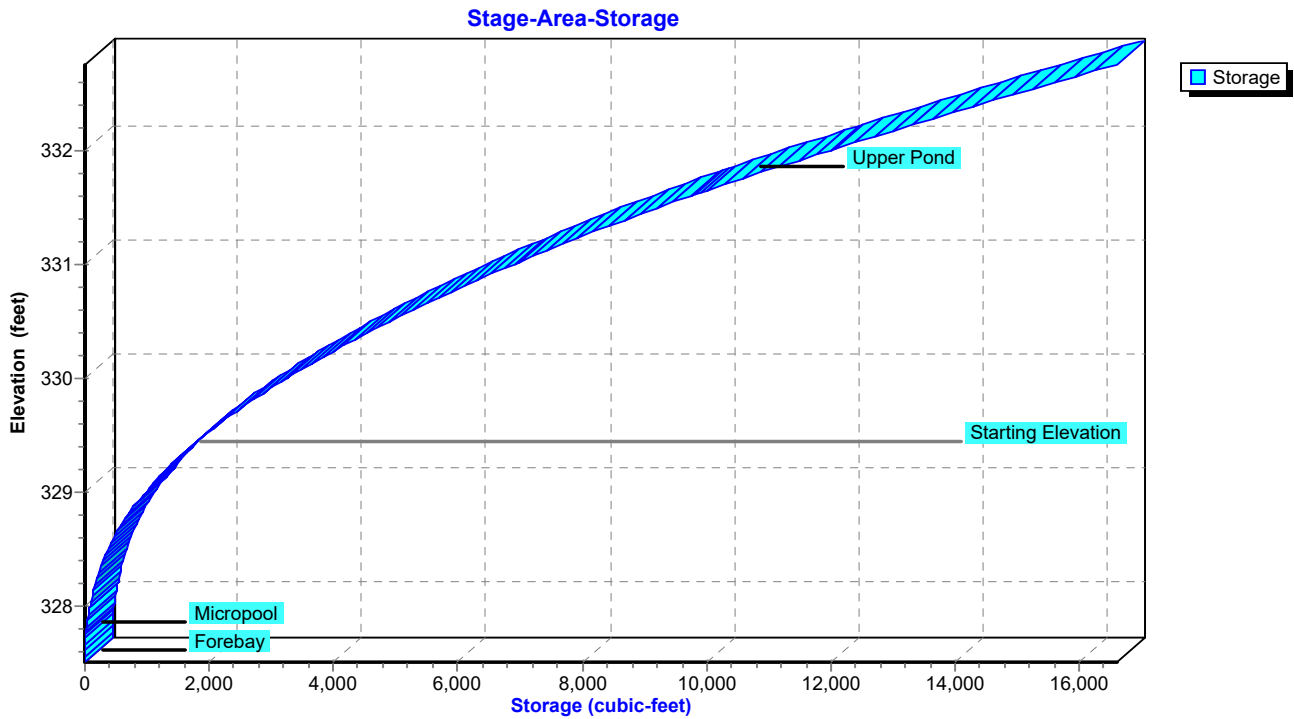



**Hydrograph for Pond 6P: Proposed Stormwater Pond**

| Time (hours) | Inflow (cfs) | Storage (cubic-feet) | Elevation (feet) | Outflow (cfs) | Primary (cfs) | Secondary (cfs) |
|--------------|--------------|----------------------|------------------|---------------|---------------|-----------------|
| 0.00         | 0.00         | 1,574                | 329.33           | 0.00          | 0.00          | <b>0.00</b>     |
| 2.50         | 0.00         | 1,574                | 329.33           | 0.00          | 0.00          | 0.00            |
| 5.00         | 0.00         | 1,574                | 329.33           | 0.00          | 0.00          | 0.00            |
| 7.50         | 0.00         | 1,574                | 329.33           | 0.00          | 0.00          | 0.00            |
| 10.00        | <b>0.00</b>  | 1,574                | 329.33           | 0.00          | 0.00          | 0.00            |
| 12.50        | <b>0.13</b>  | 1,824                | 329.45           | 0.01          | 0.01          | 0.00            |
| 15.00        | 0.03         | 2,220                | 329.62           | 0.01          | 0.01          | 0.00            |
| 17.50        | 0.02         | <b>2,291</b>         | <b>329.65</b>    | <b>0.01</b>   | <b>0.01</b>   | 0.00            |
| 20.00        | 0.01         | <b>2,299</b>         | <b>329.65</b>    | <b>0.01</b>   | <b>0.01</b>   | 0.00            |
| 22.50        | 0.01         | 2,276                | 329.64           | 0.01          | 0.01          | 0.00            |
| 25.00        | 0.00         | 2,234                | 329.63           | 0.01          | 0.01          | 0.00            |
| 27.50        | 0.00         | 2,140                | 329.59           | 0.01          | 0.01          | 0.00            |
| 30.00        | 0.00         | 2,042                | 329.55           | 0.01          | 0.01          | 0.00            |
| 32.50        | 0.00         | 1,953                | 329.51           | 0.01          | 0.01          | 0.00            |
| 35.00        | 0.00         | 1,873                | 329.47           | 0.01          | 0.01          | 0.00            |
| 37.50        | 0.00         | 1,805                | 329.44           | 0.01          | 0.01          | 0.00            |
| 40.00        | 0.00         | 1,750                | 329.41           | 0.01          | 0.01          | 0.00            |
| 42.50        | 0.00         | 1,707                | 329.39           | 0.00          | 0.00          | 0.00            |
| 45.00        | 0.00         | 1,678                | 329.38           | 0.00          | 0.00          | 0.00            |
| 47.50        | 0.00         | 1,658                | 329.37           | 0.00          | 0.00          | 0.00            |
| 50.00        | 0.00         | 1,643                | 329.36           | 0.00          | 0.00          | 0.00            |
| 52.50        | 0.00         | 1,633                | 329.36           | 0.00          | 0.00          | 0.00            |
| 55.00        | 0.00         | 1,625                | 329.36           | 0.00          | 0.00          | 0.00            |
| 57.50        | 0.00         | 1,619                | 329.35           | 0.00          | 0.00          | 0.00            |
| 60.00        | 0.00         | 1,614                | 329.35           | 0.00          | 0.00          | 0.00            |
| 62.50        | 0.00         | 1,610                | 329.35           | 0.00          | 0.00          | 0.00            |
| 65.00        | 0.00         | 1,607                | 329.35           | 0.00          | 0.00          | 0.00            |
| 67.50        | 0.00         | 1,604                | 329.35           | 0.00          | 0.00          | 0.00            |
| 70.00        | 0.00         | 1,602                | 329.34           | 0.00          | 0.00          | 0.00            |
| 72.50        | 0.00         | 1,600                | 329.34           | 0.00          | 0.00          | 0.00            |
| 75.00        | 0.00         | 1,598                | 329.34           | 0.00          | 0.00          | 0.00            |
| 77.50        | 0.00         | 1,597                | 329.34           | 0.00          | 0.00          | 0.00            |
| 80.00        | 0.00         | 1,595                | 329.34           | 0.00          | 0.00          | 0.00            |
| 82.50        | 0.00         | 1,594                | 329.34           | 0.00          | 0.00          | 0.00            |
| 85.00        | 0.00         | 1,593                | 329.34           | 0.00          | 0.00          | 0.00            |
| 87.50        | 0.00         | 1,592                | 329.34           | 0.00          | 0.00          | 0.00            |
| 90.00        | 0.00         | 1,591                | 329.34           | 0.00          | 0.00          | 0.00            |
| 92.50        | 0.00         | 1,590                | 329.34           | 0.00          | 0.00          | 0.00            |
| 95.00        | 0.00         | 1,589                | 329.34           | 0.00          | 0.00          | 0.00            |
| 97.50        | 0.00         | 1,589                | 329.34           | 0.00          | 0.00          | 0.00            |
| 100.00       | 0.00         | 1,588                | 329.34           | 0.00          | 0.00          | 0.00            |

**Stage-Discharge for Pond 6P: Proposed Stormwater Pond**

| Elevation<br>(feet) | Discharge<br>(cfs) | Primary<br>(cfs) | Secondary<br>(cfs) | Elevation<br>(feet) | Discharge<br>(cfs) | Primary<br>(cfs) | Secondary<br>(cfs) |
|---------------------|--------------------|------------------|--------------------|---------------------|--------------------|------------------|--------------------|
| 327.50              | 0.00               | 0.00             | 0.00               | 330.15              | 0.03               | 0.03             | 0.00               |
| 327.55              | 0.00               | 0.00             | 0.00               | 330.20              | 0.04               | 0.04             | 0.00               |
| 327.60              | 0.00               | 0.00             | 0.00               | 330.25              | 0.07               | 0.07             | 0.00               |
| 327.65              | 0.00               | 0.00             | 0.00               | 330.30              | 0.12               | 0.12             | 0.00               |
| 327.70              | 0.00               | 0.00             | 0.00               | 330.35              | 0.17               | 0.17             | 0.00               |
| 327.75              | 0.00               | 0.00             | 0.00               | 330.40              | 0.23               | 0.23             | 0.00               |
| 327.80              | 0.00               | 0.00             | 0.00               | 330.45              | 0.30               | 0.30             | 0.00               |
| 327.85              | 0.00               | 0.00             | 0.00               | 330.50              | 0.36               | 0.36             | 0.00               |
| 327.90              | 0.00               | 0.00             | 0.00               | 330.55              | 0.43               | 0.43             | 0.00               |
| 327.95              | 0.00               | 0.00             | 0.00               | 330.60              | 0.49               | 0.49             | 0.00               |
| 328.00              | 0.00               | 0.00             | 0.00               | 330.65              | 0.53               | 0.53             | 0.00               |
| 328.05              | 0.00               | 0.00             | 0.00               | 330.70              | 0.57               | 0.57             | 0.00               |
| 328.10              | 0.00               | 0.00             | 0.00               | 330.75              | 0.61               | 0.61             | 0.00               |
| 328.15              | 0.00               | 0.00             | 0.00               | 330.80              | 0.65               | 0.65             | 0.00               |
| 328.20              | 0.00               | 0.00             | 0.00               | 330.85              | 0.69               | 0.69             | 0.00               |
| 328.25              | 0.00               | 0.00             | 0.00               | 330.90              | 0.72               | 0.72             | 0.00               |
| 328.30              | 0.00               | 0.00             | 0.00               | 330.95              | 0.75               | 0.75             | 0.00               |
| 328.35              | 0.00               | 0.00             | 0.00               | 331.00              | 0.78               | 0.78             | 0.00               |
| 328.40              | 0.00               | 0.00             | 0.00               | 331.05              | 0.81               | 0.81             | 0.00               |
| 328.45              | 0.00               | 0.00             | 0.00               | 331.10              | 0.84               | 0.84             | 0.00               |
| 328.50              | 0.00               | 0.00             | 0.00               | 331.15              | 0.87               | 0.87             | 0.00               |
| 328.55              | 0.00               | 0.00             | 0.00               | 331.20              | 0.90               | 0.90             | 0.00               |
| 328.60              | 0.00               | 0.00             | 0.00               | 331.25              | 0.92               | 0.92             | 0.00               |
| 328.65              | 0.00               | 0.00             | 0.00               | 331.30              | 0.95               | 0.95             | 0.00               |
| 328.70              | 0.00               | 0.00             | 0.00               | 331.35              | 0.97               | 0.97             | 0.00               |
| 328.75              | 0.00               | 0.00             | 0.00               | 331.40              | 1.00               | 1.00             | 0.00               |
| 328.80              | 0.00               | 0.00             | 0.00               | 331.45              | 1.02               | 1.02             | 0.00               |
| 328.85              | 0.00               | 0.00             | 0.00               | 331.50              | 1.04               | 1.04             | 0.00               |
| 328.90              | 0.00               | 0.00             | 0.00               | 331.55              | 1.07               | 1.07             | 0.00               |
| 328.95              | 0.00               | 0.00             | 0.00               | 331.60              | 1.09               | 1.09             | 0.00               |
| 329.00              | 0.00               | 0.00             | 0.00               | 331.65              | 1.25               | 1.18             | 0.07               |
| 329.05              | 0.00               | 0.00             | 0.00               | 331.70              | 1.81               | 1.36             | 0.45               |
| 329.10              | 0.00               | 0.00             | 0.00               | 331.75              | 2.61               | 1.60             | 1.01               |
| 329.15              | 0.00               | 0.00             | 0.00               | 331.80              | 3.58               | 1.88             | 1.70               |
| 329.20              | 0.00               | 0.00             | 0.00               | 331.85              | 4.71               | 2.20             | 2.51               |
| 329.25              | 0.00               | 0.00             | 0.00               | 331.90              | 6.00               | 2.55             | 3.45               |
| 329.30              | 0.00               | 0.00             | 0.00               | 331.95              | 7.26               | 2.76             | 4.50               |
| 329.35              | 0.00               | 0.00             | 0.00               | 332.00              | 8.55               | 2.89             | 5.66               |
| 329.40              | 0.00               | 0.00             | 0.00               | 332.05              | 9.94               | 3.01             | 6.93               |
| 329.45              | 0.01               | 0.01             | 0.00               | 332.10              | 11.47              | 3.13             | 8.34               |
| 329.50              | 0.01               | 0.01             | 0.00               | 332.15              | 13.10              | 3.23             | 9.87               |
| 329.55              | 0.01               | 0.01             | 0.00               | 332.20              | 14.85              | 3.34             | 11.51              |
| 329.60              | 0.01               | 0.01             | 0.00               | 332.25              | 16.62              | 3.44             | 13.18              |
| 329.65              | 0.01               | 0.01             | 0.00               | 332.30              | 18.33              | 3.54             | 14.79              |
| 329.70              | 0.02               | 0.02             | 0.00               | 332.35              | 20.09              | 3.63             | 16.46              |
| 329.75              | 0.02               | 0.02             | 0.00               | 332.40              | 21.91              | 3.73             | 18.19              |
| 329.80              | 0.02               | 0.02             | 0.00               | 332.45              | 23.78              | 3.82             | 19.97              |
| 329.85              | 0.02               | 0.02             | 0.00               | 332.50              | 25.70              | 3.90             | 21.80              |
| 329.90              | 0.02               | 0.02             | 0.00               | 332.55              | 27.67              | 3.99             | 23.68              |
| 329.95              | 0.02               | 0.02             | 0.00               | 332.60              | 29.69              | 4.07             | 25.62              |
| 330.00              | 0.02               | 0.02             | 0.00               | 332.65              | 31.76              | 4.15             | 27.61              |
| 330.05              | 0.02               | 0.02             | 0.00               | 332.70              | 33.90              | 4.23             | 29.66              |
| 330.10              | 0.02               | 0.02             | 0.00               | 332.75              | <b>36.08</b>       | <b>4.31</b>      | <b>31.77</b>       |

**Stage-Area-Storage for Pond 6P: Proposed Stormwater Pond**

| Elevation<br>(feet) | Storage<br>(cubic-feet) | Elevation<br>(feet) | Storage<br>(cubic-feet) |
|---------------------|-------------------------|---------------------|-------------------------|
| 327.50              | 0                       | 330.15              | 3,727                   |
| 327.55              | 2                       | 330.20              | 3,890                   |
| 327.60              | 3                       | 330.25              | 4,055                   |
| 327.65              | 5                       | 330.30              | 4,224                   |
| 327.70              | 8                       | 330.35              | 4,395                   |
| 327.75              | 10                      | 330.40              | 4,569                   |
| 327.80              | 23                      | 330.45              | 4,747                   |
| 327.85              | 38                      | 330.50              | 4,927                   |
| 327.90              | 53                      | 330.55              | 5,111                   |
| 327.95              | 69                      | 330.60              | 5,297                   |
| 328.00              | 87                      | 330.65              | 5,487                   |
| 328.05              | 106                     | 330.70              | 5,680                   |
| 328.10              | 127                     | 330.75              | 5,876                   |
| 328.15              | 150                     | 330.80              | 6,076                   |
| 328.20              | 175                     | 330.85              | 6,279                   |
| 328.25              | 203                     | 330.90              | 6,484                   |
| 328.30              | 233                     | 330.95              | 6,694                   |
| 328.35              | 266                     | 331.00              | 6,906                   |
| 328.40              | 302                     | 331.05              | 7,123                   |
| 328.45              | 341                     | 331.10              | 7,343                   |
| 328.50              | 382                     | 331.15              | 7,567                   |
| 328.55              | 427                     | 331.20              | 7,795                   |
| 328.60              | 474                     | 331.25              | 8,027                   |
| 328.65              | 525                     | 331.30              | 8,263                   |
| 328.70              | 580                     | 331.35              | 8,503                   |
| 328.75              | 637                     | 331.40              | 8,747                   |
| 328.80              | 699                     | 331.45              | 8,995                   |
| 328.85              | 764                     | 331.50              | 9,248                   |
| 328.90              | 833                     | 331.55              | 9,505                   |
| 328.95              | 906                     | 331.60              | 9,765                   |
| 329.00              | 983                     | 331.65              | 10,031                  |
| 329.05              | 1,063                   | 331.70              | 10,300                  |
| 329.10              | 1,147                   | 331.75              | 10,574                  |
| 329.15              | 1,234                   | 331.80              | 10,852                  |
| 329.20              | 1,324                   | 331.85              | 11,133                  |
| 329.25              | 1,417                   | 331.90              | 11,416                  |
| 329.30              | 1,514                   | 331.95              | 11,703                  |
| 329.35              | 1,614                   | 332.00              | 11,993                  |
| 329.40              | 1,718                   | 332.05              | 12,286                  |
| 329.45              | 1,825                   | 332.10              | 12,580                  |
| 329.50              | 1,936                   | 332.15              | 12,877                  |
| 329.55              | 2,051                   | 332.20              | 13,176                  |
| 329.60              | 2,169                   | 332.25              | 13,477                  |
| 329.65              | 2,291                   | 332.30              | 13,780                  |
| 329.70              | 2,417                   | 332.35              | 14,085                  |
| 329.75              | 2,547                   | 332.40              | 14,392                  |
| 329.80              | 2,681                   | 332.45              | 14,701                  |
| 329.85              | 2,819                   | 332.50              | 15,013                  |
| 329.90              | 2,961                   | 332.55              | 15,327                  |
| 329.95              | 3,107                   | 332.60              | 15,642                  |
| 330.00              | 3,257                   | 332.65              | 15,960                  |
| 330.05              | 3,411                   | 332.70              | 16,280                  |
| 330.10              | 3,568                   | 332.75              | <b>16,603</b>           |

### Summary for Link AP3: Analysis Point 3

Inflow Area = 10.410 ac, 13.37% Impervious, Inflow Depth = 0.00" for WQv event  
Inflow = 0.02 cfs @ 12.02 hrs, Volume= 0.002 af  
Primary = 0.02 cfs @ 12.02 hrs, Volume= 0.002 af, Atten= 0%, Lag= 0.0 min

Primary outflow = Inflow, Time Span= 0.00-100.00 hrs, dt= 0.05 hrs

### Link AP3: Analysis Point 3

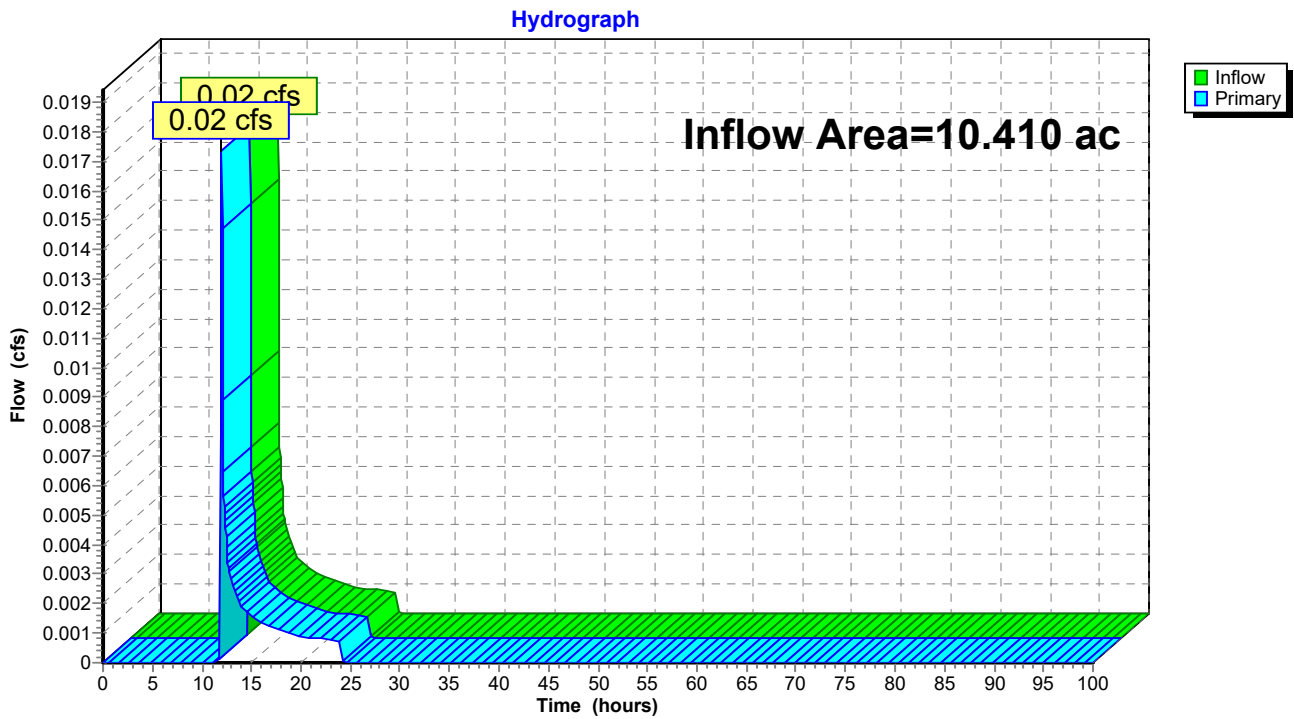

**Hydrograph for Link AP3: Analysis Point 3**

| Time (hours) | Inflow (cfs) | Elevation (feet) | Primary (cfs) | Time (hours) | Inflow (cfs) | Elevation (feet) | Primary (cfs) |
|--------------|--------------|------------------|---------------|--------------|--------------|------------------|---------------|
| 0.00         | 0.00         | <b>0.00</b>      | 0.00          | 53.00        | 0.00         | 0.00             | 0.00          |
| 1.00         | 0.00         | 0.00             | 0.00          | 54.00        | 0.00         | 0.00             | 0.00          |
| 2.00         | 0.00         | 0.00             | 0.00          | 55.00        | 0.00         | 0.00             | 0.00          |
| 3.00         | 0.00         | 0.00             | 0.00          | 56.00        | 0.00         | 0.00             | 0.00          |
| 4.00         | 0.00         | 0.00             | 0.00          | 57.00        | 0.00         | 0.00             | 0.00          |
| 5.00         | 0.00         | 0.00             | 0.00          | 58.00        | 0.00         | 0.00             | 0.00          |
| 6.00         | 0.00         | 0.00             | 0.00          | 59.00        | 0.00         | 0.00             | 0.00          |
| 7.00         | 0.00         | 0.00             | 0.00          | 60.00        | 0.00         | 0.00             | 0.00          |
| 8.00         | 0.00         | 0.00             | 0.00          | 61.00        | 0.00         | 0.00             | 0.00          |
| 9.00         | 0.00         | 0.00             | 0.00          | 62.00        | 0.00         | 0.00             | 0.00          |
| 10.00        | 0.00         | 0.00             | 0.00          | 63.00        | 0.00         | 0.00             | 0.00          |
| 11.00        | 0.00         | 0.00             | 0.00          | 64.00        | 0.00         | 0.00             | 0.00          |
| 12.00        | <b>0.02</b>  | 0.00             | <b>0.02</b>   | 65.00        | 0.00         | 0.00             | 0.00          |
| 13.00        | 0.00         | 0.00             | 0.00          | 66.00        | 0.00         | 0.00             | 0.00          |
| 14.00        | 0.00         | 0.00             | 0.00          | 67.00        | 0.00         | 0.00             | 0.00          |
| 15.00        | 0.00         | 0.00             | 0.00          | 68.00        | 0.00         | 0.00             | 0.00          |
| 16.00        | 0.00         | 0.00             | 0.00          | 69.00        | 0.00         | 0.00             | 0.00          |
| 17.00        | 0.00         | 0.00             | 0.00          | 70.00        | 0.00         | 0.00             | 0.00          |
| 18.00        | 0.00         | 0.00             | 0.00          | 71.00        | 0.00         | 0.00             | 0.00          |
| 19.00        | 0.00         | 0.00             | 0.00          | 72.00        | 0.00         | 0.00             | 0.00          |
| 20.00        | 0.00         | 0.00             | 0.00          | 73.00        | 0.00         | 0.00             | 0.00          |
| 21.00        | 0.00         | 0.00             | 0.00          | 74.00        | 0.00         | 0.00             | 0.00          |
| 22.00        | 0.00         | 0.00             | 0.00          | 75.00        | 0.00         | 0.00             | 0.00          |
| 23.00        | 0.00         | 0.00             | 0.00          | 76.00        | 0.00         | 0.00             | 0.00          |
| 24.00        | 0.00         | 0.00             | 0.00          | 77.00        | 0.00         | 0.00             | 0.00          |
| 25.00        | 0.00         | 0.00             | 0.00          | 78.00        | 0.00         | 0.00             | 0.00          |
| 26.00        | 0.00         | 0.00             | 0.00          | 79.00        | 0.00         | 0.00             | 0.00          |
| 27.00        | 0.00         | 0.00             | 0.00          | 80.00        | 0.00         | 0.00             | 0.00          |
| 28.00        | 0.00         | 0.00             | 0.00          | 81.00        | 0.00         | 0.00             | 0.00          |
| 29.00        | 0.00         | 0.00             | 0.00          | 82.00        | 0.00         | 0.00             | 0.00          |
| 30.00        | 0.00         | 0.00             | 0.00          | 83.00        | 0.00         | 0.00             | 0.00          |
| 31.00        | 0.00         | 0.00             | 0.00          | 84.00        | 0.00         | 0.00             | 0.00          |
| 32.00        | 0.00         | 0.00             | 0.00          | 85.00        | 0.00         | 0.00             | 0.00          |
| 33.00        | 0.00         | 0.00             | 0.00          | 86.00        | 0.00         | 0.00             | 0.00          |
| 34.00        | 0.00         | 0.00             | 0.00          | 87.00        | 0.00         | 0.00             | 0.00          |
| 35.00        | 0.00         | 0.00             | 0.00          | 88.00        | 0.00         | 0.00             | 0.00          |
| 36.00        | 0.00         | 0.00             | 0.00          | 89.00        | 0.00         | 0.00             | 0.00          |
| 37.00        | 0.00         | 0.00             | 0.00          | 90.00        | 0.00         | 0.00             | 0.00          |
| 38.00        | 0.00         | 0.00             | 0.00          | 91.00        | 0.00         | 0.00             | 0.00          |
| 39.00        | 0.00         | 0.00             | 0.00          | 92.00        | 0.00         | 0.00             | 0.00          |
| 40.00        | 0.00         | 0.00             | 0.00          | 93.00        | 0.00         | 0.00             | 0.00          |
| 41.00        | 0.00         | 0.00             | 0.00          | 94.00        | 0.00         | 0.00             | 0.00          |
| 42.00        | 0.00         | 0.00             | 0.00          | 95.00        | 0.00         | 0.00             | 0.00          |
| 43.00        | 0.00         | 0.00             | 0.00          | 96.00        | 0.00         | 0.00             | 0.00          |
| 44.00        | 0.00         | 0.00             | 0.00          | 97.00        | 0.00         | 0.00             | 0.00          |
| 45.00        | 0.00         | 0.00             | 0.00          | 98.00        | 0.00         | 0.00             | 0.00          |
| 46.00        | 0.00         | 0.00             | 0.00          | 99.00        | 0.00         | 0.00             | 0.00          |
| 47.00        | 0.00         | 0.00             | 0.00          | 100.00       | 0.00         | 0.00             | 0.00          |
| 48.00        | 0.00         | 0.00             | 0.00          |              |              |                  |               |
| 49.00        | 0.00         | 0.00             | 0.00          |              |              |                  |               |
| 50.00        | 0.00         | 0.00             | 0.00          |              |              |                  |               |
| 51.00        | 0.00         | 0.00             | 0.00          |              |              |                  |               |
| 52.00        | 0.00         | 0.00             | 0.00          |              |              |                  |               |

### Summary for Link AP4: Analysis Point 4

Inflow Area = 7.590 ac, 48.91% Impervious, Inflow Depth = 0.00" for WQv event  
Inflow = 0.00 cfs @ 0.00 hrs, Volume= 0.000 af  
Primary = 0.00 cfs @ 0.00 hrs, Volume= 0.000 af, Atten= 0%, Lag= 0.0 min

Primary outflow = Inflow, Time Span= 0.00-100.00 hrs, dt= 0.05 hrs

### Link AP4: Analysis Point 4

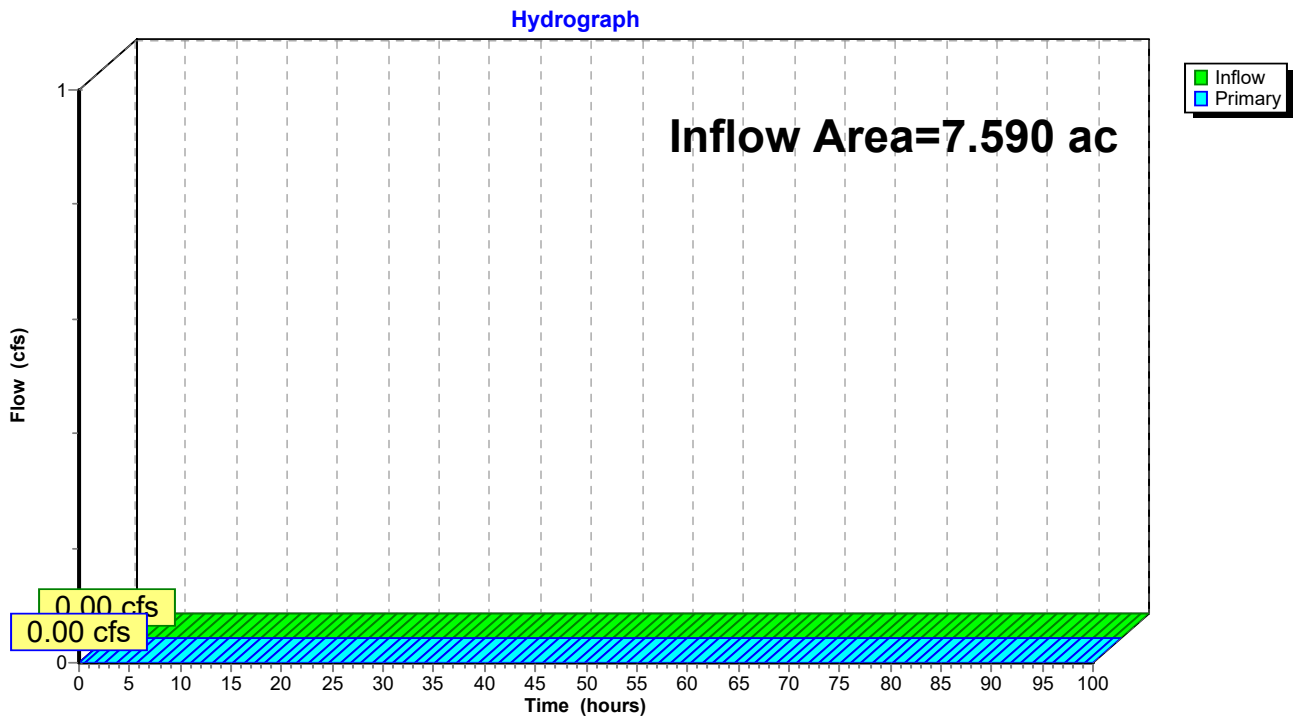

**Hydrograph for Link AP4: Analysis Point 4**

| Time (hours) | Inflow (cfs) | Elevation (feet) | Primary (cfs) | Time (hours) | Inflow (cfs) | Elevation (feet) | Primary (cfs) |
|--------------|--------------|------------------|---------------|--------------|--------------|------------------|---------------|
| 0.00         | 0.00         | 0.00             | 0.00          | 53.00        | 0.00         | 0.00             | 0.00          |
| 1.00         | 0.00         | 0.00             | 0.00          | 54.00        | 0.00         | 0.00             | 0.00          |
| 2.00         | 0.00         | 0.00             | 0.00          | 55.00        | 0.00         | 0.00             | 0.00          |
| 3.00         | 0.00         | 0.00             | 0.00          | 56.00        | 0.00         | 0.00             | 0.00          |
| 4.00         | 0.00         | 0.00             | 0.00          | 57.00        | 0.00         | 0.00             | 0.00          |
| 5.00         | 0.00         | 0.00             | 0.00          | 58.00        | 0.00         | 0.00             | 0.00          |
| 6.00         | 0.00         | 0.00             | 0.00          | 59.00        | 0.00         | 0.00             | 0.00          |
| 7.00         | 0.00         | 0.00             | 0.00          | 60.00        | 0.00         | 0.00             | 0.00          |
| 8.00         | 0.00         | 0.00             | 0.00          | 61.00        | 0.00         | 0.00             | 0.00          |
| 9.00         | 0.00         | 0.00             | 0.00          | 62.00        | 0.00         | 0.00             | 0.00          |
| 10.00        | 0.00         | 0.00             | 0.00          | 63.00        | 0.00         | 0.00             | 0.00          |
| 11.00        | 0.00         | 0.00             | 0.00          | 64.00        | 0.00         | 0.00             | 0.00          |
| 12.00        | 0.00         | 0.00             | 0.00          | 65.00        | 0.00         | 0.00             | 0.00          |
| 13.00        | 0.00         | 0.00             | 0.00          | 66.00        | 0.00         | 0.00             | 0.00          |
| 14.00        | 0.00         | 0.00             | 0.00          | 67.00        | 0.00         | 0.00             | 0.00          |
| 15.00        | 0.00         | 0.00             | 0.00          | 68.00        | 0.00         | 0.00             | 0.00          |
| 16.00        | 0.00         | 0.00             | 0.00          | 69.00        | 0.00         | 0.00             | 0.00          |
| 17.00        | 0.00         | 0.00             | 0.00          | 70.00        | 0.00         | 0.00             | 0.00          |
| 18.00        | 0.00         | 0.00             | 0.00          | 71.00        | 0.00         | 0.00             | 0.00          |
| 19.00        | 0.00         | 0.00             | 0.00          | 72.00        | 0.00         | 0.00             | 0.00          |
| 20.00        | 0.00         | 0.00             | 0.00          | 73.00        | 0.00         | 0.00             | 0.00          |
| 21.00        | 0.00         | 0.00             | 0.00          | 74.00        | 0.00         | 0.00             | 0.00          |
| 22.00        | 0.00         | 0.00             | 0.00          | 75.00        | 0.00         | 0.00             | 0.00          |
| 23.00        | 0.00         | 0.00             | 0.00          | 76.00        | 0.00         | 0.00             | 0.00          |
| 24.00        | 0.00         | 0.00             | 0.00          | 77.00        | 0.00         | 0.00             | 0.00          |
| 25.00        | 0.00         | 0.00             | 0.00          | 78.00        | 0.00         | 0.00             | 0.00          |
| 26.00        | 0.00         | 0.00             | 0.00          | 79.00        | 0.00         | 0.00             | 0.00          |
| 27.00        | 0.00         | 0.00             | 0.00          | 80.00        | 0.00         | 0.00             | 0.00          |
| 28.00        | 0.00         | 0.00             | 0.00          | 81.00        | 0.00         | 0.00             | 0.00          |
| 29.00        | 0.00         | 0.00             | 0.00          | 82.00        | 0.00         | 0.00             | 0.00          |
| 30.00        | 0.00         | 0.00             | 0.00          | 83.00        | 0.00         | 0.00             | 0.00          |
| 31.00        | 0.00         | 0.00             | 0.00          | 84.00        | 0.00         | 0.00             | 0.00          |
| 32.00        | 0.00         | 0.00             | 0.00          | 85.00        | 0.00         | 0.00             | 0.00          |
| 33.00        | 0.00         | 0.00             | 0.00          | 86.00        | 0.00         | 0.00             | 0.00          |
| 34.00        | 0.00         | 0.00             | 0.00          | 87.00        | 0.00         | 0.00             | 0.00          |
| 35.00        | 0.00         | 0.00             | 0.00          | 88.00        | 0.00         | 0.00             | 0.00          |
| 36.00        | 0.00         | 0.00             | 0.00          | 89.00        | 0.00         | 0.00             | 0.00          |
| 37.00        | 0.00         | 0.00             | 0.00          | 90.00        | 0.00         | 0.00             | 0.00          |
| 38.00        | 0.00         | 0.00             | 0.00          | 91.00        | 0.00         | 0.00             | 0.00          |
| 39.00        | 0.00         | 0.00             | 0.00          | 92.00        | 0.00         | 0.00             | 0.00          |
| 40.00        | 0.00         | 0.00             | 0.00          | 93.00        | 0.00         | 0.00             | 0.00          |
| 41.00        | 0.00         | 0.00             | 0.00          | 94.00        | 0.00         | 0.00             | 0.00          |
| 42.00        | 0.00         | 0.00             | 0.00          | 95.00        | 0.00         | 0.00             | 0.00          |
| 43.00        | 0.00         | 0.00             | 0.00          | 96.00        | 0.00         | 0.00             | 0.00          |
| 44.00        | 0.00         | 0.00             | 0.00          | 97.00        | 0.00         | 0.00             | 0.00          |
| 45.00        | 0.00         | 0.00             | 0.00          | 98.00        | 0.00         | 0.00             | 0.00          |
| 46.00        | 0.00         | 0.00             | 0.00          | 99.00        | 0.00         | 0.00             | 0.00          |
| 47.00        | 0.00         | 0.00             | 0.00          | 100.00       | 0.00         | 0.00             | 0.00          |
| 48.00        | 0.00         | 0.00             | 0.00          |              |              |                  |               |
| 49.00        | 0.00         | 0.00             | 0.00          |              |              |                  |               |
| 50.00        | 0.00         | 0.00             | 0.00          |              |              |                  |               |
| 51.00        | 0.00         | 0.00             | 0.00          |              |              |                  |               |
| 52.00        | 0.00         | 0.00             | 0.00          |              |              |                  |               |

### Summary for Link AP5: Analysis Point 5

Inflow Area = 1.299 ac, 35.18% Impervious, Inflow Depth > 0.27" for WQv event  
Inflow = 0.01 cfs @ 19.24 hrs, Volume= 0.029 af  
Primary = 0.01 cfs @ 19.24 hrs, Volume= 0.029 af, Atten= 0%, Lag= 0.0 min

Primary outflow = Inflow, Time Span= 0.00-100.00 hrs, dt= 0.05 hrs

### Link AP5: Analysis Point 5

Hydrograph

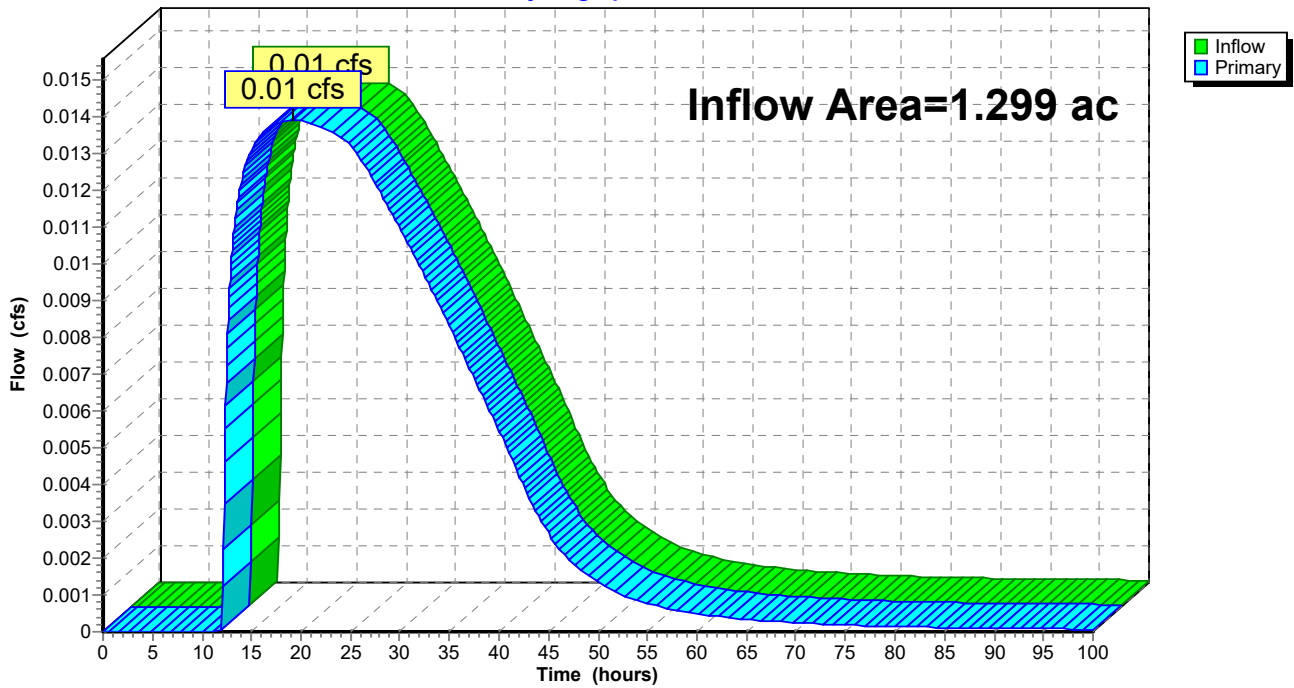



**Hydrograph for Link AP5: Analysis Point 5**

| Time (hours) | Inflow (cfs) | Elevation (feet) | Primary (cfs) | Time (hours) | Inflow (cfs) | Elevation (feet) | Primary (cfs) |
|--------------|--------------|------------------|---------------|--------------|--------------|------------------|---------------|
| 0.00         | 0.00         | <b>0.00</b>      | 0.00          | 53.00        | 0.00         | 0.00             | 0.00          |
| 1.00         | 0.00         | 0.00             | 0.00          | 54.00        | 0.00         | 0.00             | 0.00          |
| 2.00         | 0.00         | 0.00             | 0.00          | 55.00        | 0.00         | 0.00             | 0.00          |
| 3.00         | 0.00         | 0.00             | 0.00          | 56.00        | 0.00         | 0.00             | 0.00          |
| 4.00         | 0.00         | 0.00             | 0.00          | 57.00        | 0.00         | 0.00             | 0.00          |
| 5.00         | 0.00         | 0.00             | 0.00          | 58.00        | 0.00         | 0.00             | 0.00          |
| 6.00         | 0.00         | 0.00             | 0.00          | 59.00        | 0.00         | 0.00             | 0.00          |
| 7.00         | 0.00         | 0.00             | 0.00          | 60.00        | 0.00         | 0.00             | 0.00          |
| 8.00         | 0.00         | 0.00             | 0.00          | 61.00        | 0.00         | 0.00             | 0.00          |
| 9.00         | 0.00         | 0.00             | 0.00          | 62.00        | 0.00         | 0.00             | 0.00          |
| 10.00        | 0.00         | 0.00             | 0.00          | 63.00        | 0.00         | 0.00             | 0.00          |
| 11.00        | 0.00         | 0.00             | 0.00          | 64.00        | 0.00         | 0.00             | 0.00          |
| 12.00        | 0.00         | 0.00             | 0.00          | 65.00        | 0.00         | 0.00             | 0.00          |
| 13.00        | 0.01         | 0.00             | 0.01          | 66.00        | 0.00         | 0.00             | 0.00          |
| 14.00        | 0.01         | 0.00             | 0.01          | 67.00        | 0.00         | 0.00             | 0.00          |
| 15.00        | 0.01         | 0.00             | 0.01          | 68.00        | 0.00         | 0.00             | 0.00          |
| 16.00        | 0.01         | 0.00             | 0.01          | 69.00        | 0.00         | 0.00             | 0.00          |
| 17.00        | 0.01         | 0.00             | 0.01          | 70.00        | 0.00         | 0.00             | 0.00          |
| 18.00        | 0.01         | 0.00             | 0.01          | 71.00        | 0.00         | 0.00             | 0.00          |
| 19.00        | <b>0.01</b>  | 0.00             | <b>0.01</b>   | 72.00        | 0.00         | 0.00             | 0.00          |
| 20.00        | <b>0.01</b>  | 0.00             | <b>0.01</b>   | 73.00        | 0.00         | 0.00             | 0.00          |
| 21.00        | 0.01         | 0.00             | 0.01          | 74.00        | 0.00         | 0.00             | 0.00          |
| 22.00        | 0.01         | 0.00             | 0.01          | 75.00        | 0.00         | 0.00             | 0.00          |
| 23.00        | 0.01         | 0.00             | 0.01          | 76.00        | 0.00         | 0.00             | 0.00          |
| 24.00        | 0.01         | 0.00             | 0.01          | 77.00        | 0.00         | 0.00             | 0.00          |
| 25.00        | 0.01         | 0.00             | 0.01          | 78.00        | 0.00         | 0.00             | 0.00          |
| 26.00        | 0.01         | 0.00             | 0.01          | 79.00        | 0.00         | 0.00             | 0.00          |
| 27.00        | 0.01         | 0.00             | 0.01          | 80.00        | 0.00         | 0.00             | 0.00          |
| 28.00        | 0.01         | 0.00             | 0.01          | 81.00        | 0.00         | 0.00             | 0.00          |
| 29.00        | 0.01         | 0.00             | 0.01          | 82.00        | 0.00         | 0.00             | 0.00          |
| 30.00        | 0.01         | 0.00             | 0.01          | 83.00        | 0.00         | 0.00             | 0.00          |
| 31.00        | 0.01         | 0.00             | 0.01          | 84.00        | 0.00         | 0.00             | 0.00          |
| 32.00        | 0.01         | 0.00             | 0.01          | 85.00        | 0.00         | 0.00             | 0.00          |
| 33.00        | 0.01         | 0.00             | 0.01          | 86.00        | 0.00         | 0.00             | 0.00          |
| 34.00        | 0.01         | 0.00             | 0.01          | 87.00        | 0.00         | 0.00             | 0.00          |
| 35.00        | 0.01         | 0.00             | 0.01          | 88.00        | 0.00         | 0.00             | 0.00          |
| 36.00        | 0.01         | 0.00             | 0.01          | 89.00        | 0.00         | 0.00             | 0.00          |
| 37.00        | 0.01         | 0.00             | 0.01          | 90.00        | 0.00         | 0.00             | 0.00          |
| 38.00        | 0.01         | 0.00             | 0.01          | 91.00        | 0.00         | 0.00             | 0.00          |
| 39.00        | 0.01         | 0.00             | 0.01          | 92.00        | 0.00         | 0.00             | 0.00          |
| 40.00        | 0.01         | 0.00             | 0.01          | 93.00        | 0.00         | 0.00             | 0.00          |
| 41.00        | 0.00         | 0.00             | 0.00          | 94.00        | 0.00         | 0.00             | 0.00          |
| 42.00        | 0.00         | 0.00             | 0.00          | 95.00        | 0.00         | 0.00             | 0.00          |
| 43.00        | 0.00         | 0.00             | 0.00          | 96.00        | 0.00         | 0.00             | 0.00          |
| 44.00        | 0.00         | 0.00             | 0.00          | 97.00        | 0.00         | 0.00             | 0.00          |
| 45.00        | 0.00         | 0.00             | 0.00          | 98.00        | 0.00         | 0.00             | 0.00          |
| 46.00        | 0.00         | 0.00             | 0.00          | 99.00        | 0.00         | 0.00             | 0.00          |
| 47.00        | 0.00         | 0.00             | 0.00          | 100.00       | 0.00         | 0.00             | 0.00          |
| 48.00        | 0.00         | 0.00             | 0.00          |              |              |                  |               |
| 49.00        | 0.00         | 0.00             | 0.00          |              |              |                  |               |
| 50.00        | 0.00         | 0.00             | 0.00          |              |              |                  |               |
| 51.00        | 0.00         | 0.00             | 0.00          |              |              |                  |               |
| 52.00        | 0.00         | 0.00             | 0.00          |              |              |                  |               |

### Summary for Link AP6: Analysis Point 6

Inflow Area = 3.908 ac, 0.00% Impervious, Inflow Depth = 0.00" for WQv event  
Inflow = 0.00 cfs @ 0.00 hrs, Volume= 0.000 af  
Primary = 0.00 cfs @ 0.00 hrs, Volume= 0.000 af, Atten= 0%, Lag= 0.0 min

Primary outflow = Inflow, Time Span= 0.00-100.00 hrs, dt= 0.05 hrs

### Link AP6: Analysis Point 6

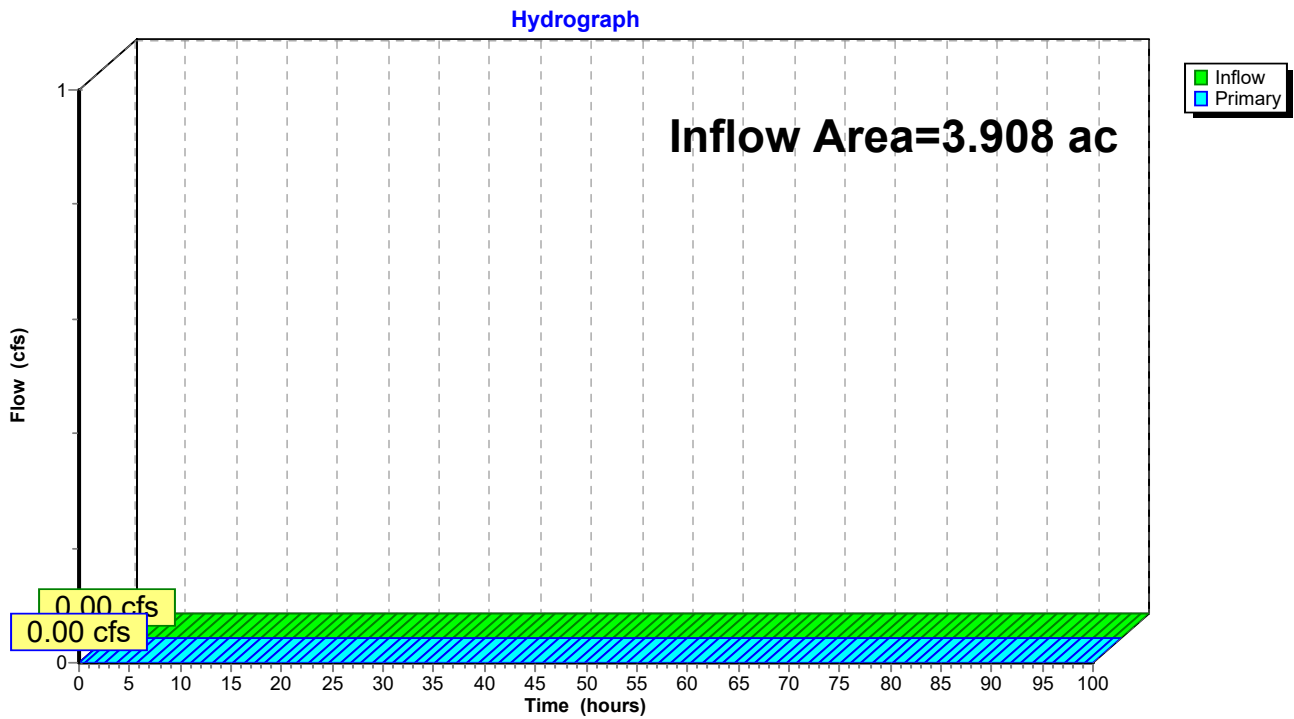

**Hydrograph for Link AP6: Analysis Point 6**

| Time (hours) | Inflow (cfs) | Elevation (feet) | Primary (cfs) | Time (hours) | Inflow (cfs) | Elevation (feet) | Primary (cfs) |
|--------------|--------------|------------------|---------------|--------------|--------------|------------------|---------------|
| 0.00         | 0.00         | 0.00             | 0.00          | 53.00        | 0.00         | 0.00             | 0.00          |
| 1.00         | 0.00         | 0.00             | 0.00          | 54.00        | 0.00         | 0.00             | 0.00          |
| 2.00         | 0.00         | 0.00             | 0.00          | 55.00        | 0.00         | 0.00             | 0.00          |
| 3.00         | 0.00         | 0.00             | 0.00          | 56.00        | 0.00         | 0.00             | 0.00          |
| 4.00         | 0.00         | 0.00             | 0.00          | 57.00        | 0.00         | 0.00             | 0.00          |
| 5.00         | 0.00         | 0.00             | 0.00          | 58.00        | 0.00         | 0.00             | 0.00          |
| 6.00         | 0.00         | 0.00             | 0.00          | 59.00        | 0.00         | 0.00             | 0.00          |
| 7.00         | 0.00         | 0.00             | 0.00          | 60.00        | 0.00         | 0.00             | 0.00          |
| 8.00         | 0.00         | 0.00             | 0.00          | 61.00        | 0.00         | 0.00             | 0.00          |
| 9.00         | 0.00         | 0.00             | 0.00          | 62.00        | 0.00         | 0.00             | 0.00          |
| 10.00        | 0.00         | 0.00             | 0.00          | 63.00        | 0.00         | 0.00             | 0.00          |
| 11.00        | 0.00         | 0.00             | 0.00          | 64.00        | 0.00         | 0.00             | 0.00          |
| 12.00        | 0.00         | 0.00             | 0.00          | 65.00        | 0.00         | 0.00             | 0.00          |
| 13.00        | 0.00         | 0.00             | 0.00          | 66.00        | 0.00         | 0.00             | 0.00          |
| 14.00        | 0.00         | 0.00             | 0.00          | 67.00        | 0.00         | 0.00             | 0.00          |
| 15.00        | 0.00         | 0.00             | 0.00          | 68.00        | 0.00         | 0.00             | 0.00          |
| 16.00        | 0.00         | 0.00             | 0.00          | 69.00        | 0.00         | 0.00             | 0.00          |
| 17.00        | 0.00         | 0.00             | 0.00          | 70.00        | 0.00         | 0.00             | 0.00          |
| 18.00        | 0.00         | 0.00             | 0.00          | 71.00        | 0.00         | 0.00             | 0.00          |
| 19.00        | 0.00         | 0.00             | 0.00          | 72.00        | 0.00         | 0.00             | 0.00          |
| 20.00        | 0.00         | 0.00             | 0.00          | 73.00        | 0.00         | 0.00             | 0.00          |
| 21.00        | 0.00         | 0.00             | 0.00          | 74.00        | 0.00         | 0.00             | 0.00          |
| 22.00        | 0.00         | 0.00             | 0.00          | 75.00        | 0.00         | 0.00             | 0.00          |
| 23.00        | 0.00         | 0.00             | 0.00          | 76.00        | 0.00         | 0.00             | 0.00          |
| 24.00        | 0.00         | 0.00             | 0.00          | 77.00        | 0.00         | 0.00             | 0.00          |
| 25.00        | 0.00         | 0.00             | 0.00          | 78.00        | 0.00         | 0.00             | 0.00          |
| 26.00        | 0.00         | 0.00             | 0.00          | 79.00        | 0.00         | 0.00             | 0.00          |
| 27.00        | 0.00         | 0.00             | 0.00          | 80.00        | 0.00         | 0.00             | 0.00          |
| 28.00        | 0.00         | 0.00             | 0.00          | 81.00        | 0.00         | 0.00             | 0.00          |
| 29.00        | 0.00         | 0.00             | 0.00          | 82.00        | 0.00         | 0.00             | 0.00          |
| 30.00        | 0.00         | 0.00             | 0.00          | 83.00        | 0.00         | 0.00             | 0.00          |
| 31.00        | 0.00         | 0.00             | 0.00          | 84.00        | 0.00         | 0.00             | 0.00          |
| 32.00        | 0.00         | 0.00             | 0.00          | 85.00        | 0.00         | 0.00             | 0.00          |
| 33.00        | 0.00         | 0.00             | 0.00          | 86.00        | 0.00         | 0.00             | 0.00          |
| 34.00        | 0.00         | 0.00             | 0.00          | 87.00        | 0.00         | 0.00             | 0.00          |
| 35.00        | 0.00         | 0.00             | 0.00          | 88.00        | 0.00         | 0.00             | 0.00          |
| 36.00        | 0.00         | 0.00             | 0.00          | 89.00        | 0.00         | 0.00             | 0.00          |
| 37.00        | 0.00         | 0.00             | 0.00          | 90.00        | 0.00         | 0.00             | 0.00          |
| 38.00        | 0.00         | 0.00             | 0.00          | 91.00        | 0.00         | 0.00             | 0.00          |
| 39.00        | 0.00         | 0.00             | 0.00          | 92.00        | 0.00         | 0.00             | 0.00          |
| 40.00        | 0.00         | 0.00             | 0.00          | 93.00        | 0.00         | 0.00             | 0.00          |
| 41.00        | 0.00         | 0.00             | 0.00          | 94.00        | 0.00         | 0.00             | 0.00          |
| 42.00        | 0.00         | 0.00             | 0.00          | 95.00        | 0.00         | 0.00             | 0.00          |
| 43.00        | 0.00         | 0.00             | 0.00          | 96.00        | 0.00         | 0.00             | 0.00          |
| 44.00        | 0.00         | 0.00             | 0.00          | 97.00        | 0.00         | 0.00             | 0.00          |
| 45.00        | 0.00         | 0.00             | 0.00          | 98.00        | 0.00         | 0.00             | 0.00          |
| 46.00        | 0.00         | 0.00             | 0.00          | 99.00        | 0.00         | 0.00             | 0.00          |
| 47.00        | 0.00         | 0.00             | 0.00          | 100.00       | 0.00         | 0.00             | 0.00          |
| 48.00        | 0.00         | 0.00             | 0.00          |              |              |                  |               |
| 49.00        | 0.00         | 0.00             | 0.00          |              |              |                  |               |
| 50.00        | 0.00         | 0.00             | 0.00          |              |              |                  |               |
| 51.00        | 0.00         | 0.00             | 0.00          |              |              |                  |               |
| 52.00        | 0.00         | 0.00             | 0.00          |              |              |                  |               |

**TABLE OF CONTENTS**

**Project Reports**

- 1 Routing Diagram
- 2 Rainfall Events Listing
- 3 Area Listing (all nodes)
- 4 Soil Listing (all nodes)
- 5 Ground Covers (all nodes)
- 6 Pipe Listing (all nodes)

**1-yr Event**

- 7 Node Listing
- 9 Subcat 6S: Subcatchment 6
- 11 Subcat S4a: Subcatchment 4a
- 15 Subcat S4b: Subcatchment 4b
- 17 Subcat S5a: Subcatchment 5a
- 20 Subcat S5b: Subcatchment 5b
- 23 Subcat S7: Subcatchment 7
- 26 Reach R10: 10" Culvert Pond Discharge
- 32 Reach R11: Proposed RRv Swale - 268' Prior to Stormwater Pond
- 37 Reach R12: 12" Culvert Pond Discharge
- 43 Reach R7: Proposed RRv Swale
- 48 Reach R8: Proposed RRv Swale
- 53 Reach R9: Proposed RRV Swale
- 58 Pond 4P: Proposed Stormwater Pond
- 64 Pond 5P: Proposed Infiltration Basin
- 70 Pond 6P: Proposed Stormwater Pond
- 76 Link AP3: Analysis Point 3
- 78 Link AP4: Analysis Point 4
- 80 Link AP5: Analysis Point 5
- 82 Link AP6: Analysis Point 6

**10-yr Event**

- 84 Node Listing
- 86 Subcat 6S: Subcatchment 6
- 88 Subcat S4a: Subcatchment 4a
- 92 Subcat S4b: Subcatchment 4b
- 94 Subcat S5a: Subcatchment 5a
- 97 Subcat S5b: Subcatchment 5b
- 100 Subcat S7: Subcatchment 7
- 103 Reach R10: 10" Culvert Pond Discharge
- 109 Reach R11: Proposed RRv Swale - 268' Prior to Stormwater Pond
- 114 Reach R12: 12" Culvert Pond Discharge
- 120 Reach R7: Proposed RRv Swale
- 125 Reach R8: Proposed RRv Swale
- 130 Reach R9: Proposed RRV Swale
- 135 Pond 4P: Proposed Stormwater Pond
- 141 Pond 5P: Proposed Infiltration Basin

- 147 Pond 6P: Proposed Stormwater Pond
- 153 Link AP3: Analysis Point 3
- 155 Link AP4: Analysis Point 4
- 157 Link AP5: Analysis Point 5
- 159 Link AP6: Analysis Point 6

**25-yr Event**

- 161 Node Listing
- 163 Subcat 6S: Subcatchment 6
- 165 Subcat S4a: Subcatchment 4a
- 169 Subcat S4b: Subcatchment 4b
- 171 Subcat S5a: Subcatchment 5a
- 174 Subcat S5b: Subcatchment 5b
- 177 Subcat S7: Subcatchment 7
- 180 Reach R10: 10" Culvert Pond Discharge
- 186 Reach R11: Proposed RRv Swale - 268' Prior to Stormwater Pond
- 191 Reach R12: 12" Culvert Pond Discharge
- 197 Reach R7: Proposed RRv Swale
- 202 Reach R8: Proposed RRv Swale
- 207 Reach R9: Proposed RRV Swale
- 212 Pond 4P: Proposed Stormwater Pond
- 218 Pond 5P: Proposed Infiltration Basin
- 224 Pond 6P: Proposed Stormwater Pond
- 230 Link AP3: Analysis Point 3
- 232 Link AP4: Analysis Point 4
- 234 Link AP5: Analysis Point 5
- 236 Link AP6: Analysis Point 6

**100-yr Event**

- 238 Node Listing
- 240 Subcat 6S: Subcatchment 6
- 242 Subcat S4a: Subcatchment 4a
- 246 Subcat S4b: Subcatchment 4b
- 248 Subcat S5a: Subcatchment 5a
- 251 Subcat S5b: Subcatchment 5b
- 254 Subcat S7: Subcatchment 7
- 257 Reach R10: 10" Culvert Pond Discharge
- 263 Reach R11: Proposed RRv Swale - 268' Prior to Stormwater Pond
- 268 Reach R12: 12" Culvert Pond Discharge
- 274 Reach R7: Proposed RRv Swale
- 279 Reach R8: Proposed RRv Swale
- 284 Reach R9: Proposed RRV Swale
- 290 Pond 4P: Proposed Stormwater Pond
- 296 Pond 5P: Proposed Infiltration Basin
- 302 Pond 6P: Proposed Stormwater Pond
- 308 Link AP3: Analysis Point 3
- 310 Link AP4: Analysis Point 4
- 312 Link AP5: Analysis Point 5

314 Link AP6: Analysis Point 6

**WQv Event**

316 Node Listing

318 Subcat 6S: Subcatchment 6

320 Subcat S4a: Subcatchment 4a

324 Subcat S4b: Subcatchment 4b

326 Subcat S5a: Subcatchment 5a

329 Subcat S5b: Subcatchment 5b

332 Subcat S7: Subcatchment 7

335 Reach R10: 10" Culvert Pond Discharge

341 Reach R11: Proposed RRv Swale - 268' Prior to Stormwater Pond

346 Reach R12: 12" Culvert Pond Discharge

352 Reach R7: Proposed RRv Swale

357 Reach R8: Proposed RRv Swale

362 Reach R9: Proposed RRV Swale

367 Pond 4P: Proposed Stormwater Pond

373 Pond 5P: Proposed Infiltration Basin

379 Pond 6P: Proposed Stormwater Pond

385 Link AP3: Analysis Point 3

387 Link AP4: Analysis Point 4

389 Link AP5: Analysis Point 5

391 Link AP6: Analysis Point 6

**APPENDIX F**

**WATER QUALITY CALCULATIONS  
RUNOFF REDUCTION CALCULATIONS  
SUMMARY**

**SHANGRI-LA - FARMSTAND WATER QUALITY & RUNOFF REDUCTION VOLUME CALCULATIONS**

**Water Quality Volume - Subcatchment 2a (Runoff to RRv Vegetated Swale 2R & Pond 3)**

Formula for calculating the Water Quality storage volume (WQ<sub>v</sub>) =  $\frac{(P)(R_v)(A)}{12}$

Where:

P = 90% Rainfall Event = 1.20 inches  
 I = Percent of Impervious Cover (A/A<sub>i</sub>) = 18.6%  
 R<sub>v</sub> = 0.05 + 0.009(I) = 0.22  
 A = Area = 0.830 acres  
 A<sub>i</sub> = Area, Impervious = 0.154 acres

R<sub>v</sub> = 0.05 + 0.009(I)  
 I = Impervious Cover in Percent  
 P = 90% Rainfall (See Figure 4.1)  
 A = Site Area (Disturbed Area) in Acres

**Water Quality Storage Volume Required = 0.018 ac-ft**

**Water Quality Volume - Subcatchment 2c (Runoff to RRv Vegetated Swale 3R & Pond 3)**

Formula for calculating the Water Quality storage volume (WQ<sub>v</sub>) =  $\frac{(P)(R_v)(A)}{12}$

Where:

P = 90% Rainfall Event = 1.20 inches  
 I = Percent of Impervious Cover (A/A<sub>i</sub>) = 42.5%  
 R<sub>v</sub> = 0.05 + 0.009(I) = 0.43  
 A = Area = 0.506 acres  
 A<sub>i</sub> = Area, Impervious = 0.215 acres

R<sub>v</sub> = 0.05 + 0.009(I)  
 I = Impervious Cover in Percent  
 P = 90% Rainfall (See Figure 4.1)  
 A = Site Area (Disturbed Area) in Acres

**Water Quality Storage Volume Required = 0.022 ac-ft**

**Water Quality Volume - Subcatchment 2e (Runoff to RRv Vegetated Swale 5R & Pond 3)**

Formula for calculating the Water Quality storage volume (WQ<sub>v</sub>) =  $\frac{(P)(R_v)(A)}{12}$

Where:

P = 90% Rainfall Event = 1.20 inches  
 I = Percent of Impervious Cover (A/A<sub>i</sub>) = 26.5%  
 R<sub>v</sub> = 0.05 + 0.009(I) = 0.29  
 A = Area = 0.238 acres  
 A<sub>i</sub> = Area, Impervious = 0.063 acres

R<sub>v</sub> = 0.05 + 0.009(I)  
 I = Impervious Cover in Percent  
 P = 90% Rainfall (See Figure 4.1)  
 A = Site Area (Disturbed Area) in Acres

**Water Quality Storage Volume Required = 0.007 ac-ft**

**Minimum Runoff Reduction Volume - Project Total**

Formula for calculating the Runoff Reduction volume (RR<sub>v</sub>) =  $\frac{(P)(R_v)(A_{ic})(S)}{12}$

P = 90% Rainfall Event = 1.20 inches  
 I = 100% Impervious = 100.0%  
 R<sub>v</sub> = 0.05 + 0.009(I) = 0.95  
 A<sub>ic</sub> = Total Area of New Impervious Cover = 0.432 acres  
 S = Hydraulic Soil Group Specific Reduction Factor = 0.20  
**Minimum Runoff Reduction Volume = 0.008 ac-ft**

\*There is an area reduction applied to the Total Impervious Area Coverage. Ten (10) Trees are being proposed directly adjacent to impervious areas. The total impervious area used for calculation is reduced by 1,000 sf.  
 \*Contributing drainage areas, based on Web Soil Survey, are within A/D, C/D and A Soils. Based on field observations and test pit data, the HSG designation of D was used for developed/disturbed areas designated as Wa Soils.

**RRv and WQv Storage Volume Summary**

**Total Project WQv Required = 0.047 ac-ft** (0.018 ac-ft + 0.022 ac-ft + 0.007 ac-ft)  
**Minimum Project RRv Required = 0.008 ac-ft**  
 RRv Provided in Vegetated Swale 2R = 0.002 ac-ft 12% WQv Reduction\* (12% of 0.018 ac-ft) (D Soils)  
 RRv Provided in Vegetated Swale 3R = 0.003 ac-ft 12% WQv Reduction\* (12% of 0.022 ac-ft) (D Soils)  
 RRv Provided in Vegetated Swale 5R = 0.001 ac-ft 12% WQv Reduction\* (12% of 0.007 ac-ft) (D Soils)  
 RRv Provided in Cistern\*\* = 0.002 ac-ft \*\*See Cistern Sizing Calcs Below  
**Total RRv Provided = 0.008 ac-ft** \*SWPPP calls for Soil Restoration  
 Remaining WQv required in Pond = 0.039 ac-ft (0.047 ac-ft - 0.008 ac-ft)  
 WQv provided in Pond = 0.095 ac-ft  
**Total Project WQv Provided = 0.103 ac-ft**

**The Total Project Provided Water Quality Volume exceeds the Required Water Quality Volume**

**The required minimum RRv is provided in the Vegetated Swales and Cistern**

Vegetated Swales used for RRv are located in D Soils. See RRv Vegetated Swale Summary for 12% WQv reduction justification.

**Cistern Sizing Calculations (Treating Farmstand Rooftop)**

Vol = WQv x 7.5 gals/cu-ft = 95 cf x 7.5 gals/cu-ft = 712 gallons = 0.002 af-ft  
 WQv =  $\frac{(P)(R_v)(A)}{12}$

Where:

**Cistern shall hold 712 gallons runoff min.**  
 P = 90% Rainfall Event = 1.20 inches  
 I = Percent of Impervious Cover (A/A<sub>i</sub>) = 100.0%  
 R<sub>v</sub> = 0.05 + 0.009(I) = 0.95  
 A = Area = 0.02 acres (Farmstand Roof)  
 A<sub>i</sub> = Area, Impervious = 0.02 acres (Farmstand Roof)

R<sub>v</sub> = 0.05 + 0.009(I)  
 I = Impervious Cover in Percent  
 P = 90% Rainfall (See Figure 4.1)  
 A = Site Area (Disturbed Area) in Acres

**Water Quality Storage Volume Required = 0.002 ac-ft**



## Shangri-La Farmstand - Vegetated Swale RRv Justification Summary

---

Chapter 5 of the NYS Stormwater Design Manual Outlines Sizing Criteria that needs to be met in order to claim WQv reduction for the use of Vegetated Swales.

The following chart summarizes the sizing criteria outlined in the manual and that provided in the design.

| Design Criteria       | Required               | Provided in Swale 2R | Provided in Swale 3R | Provided in Swale 5R |
|-----------------------|------------------------|----------------------|----------------------|----------------------|
| Bottom Width          | 2' minimum, 6' maximum | 2'                   | 2'                   | 2'                   |
| Side Slopes           | 3:1 maximum            | 3:1'                 | 3:1'                 | 3:1'                 |
| Swale Length          | 100' minimum           | 390'                 | 104'                 | 136'                 |
| WQv Detention Time    | 10 minutes minimum     | 38.5 minutes         | 11.3 minutes         | 14.4 minutes         |
| Longitudinal Slope    | 4.0% maximum           | 1.5 Percent          | 1.2 Percent          | 3.3 Percent          |
| WQv Velocity          | 1 fps maximum          | 0.47 fps             | 0.51 fps             | 0.48 fps             |
| WQv Water Depth       | 4" maximum             | 1.2"                 | 2.8"                 | 0.72"                |
| 10-yr Storm Freeboard | 6" minimum             | 6"                   | 6"                   | 6"                   |
| 10-yr Storm Velocity  | 5.0 fps maximum        | 1.16 fps             | 0.94 fps             | 1.11 fps             |
| n-value               | 0.03 - 0.15            | 0.08                 | 0.10                 | 0.08                 |

The proposed vegetated swales 2R, 3R and 5R meet the design criteria to provide a Reduction in the Water Quality Volume based on soil type for their respective drainage areas. See Water Quality and Runoff Reduction Volume Calculations for summary.

SHANGRI-LA - GREENHOUSES WATER QUALITY & RUNOFF REDUCTION VOLUME CALCULATIONS

**Water Quality Volume - Subcatchment 4a (Runoff to RRv Vegetated Swale 11R & Pond 4)**

Formula for calculating the Water Quality storage volume (WQ<sub>v</sub>) =  $\frac{(P) (R_v) (A)}{12}$

Where:

P = 90% Rainfall Event = 1.20 inches  
 I = Percent of Impervious Cover (A/A<sub>i</sub>) = 22.5%  
 R<sub>v</sub> = 0.05 + 0.009(I) = 0.25  
 A = Area = 3.448 acres  
 A<sub>i</sub> = Area, Impervious = 0.775 acres

R<sub>v</sub> = 0.05 + 0.009(I)  
 I = Impervious Cover in Percent  
 P = 90% Rainfall (See Figure 4.1)  
 A = Site Area (Disturbed Area) in Acres

**Water Quality Storage Volume Required = 0.087 ac-ft**

**Water Quality Volume - Subcatchment 5a (Runoff to RRv Vegetated Swale 7R & Infiltration Basin 5)**

Formula for calculating the Water Quality storage volume (WQ<sub>v</sub>) =  $\frac{(P) (R_v) (A)}{12}$

Where:

P = 90% Rainfall Event = 1.20 inches  
 I = Percent of Impervious Cover (A/A<sub>i</sub>) = 54.9%  
 R<sub>v</sub> = 0.05 + 0.009(I) = 0.54  
 A = Area = 5.515 acres  
 A<sub>i</sub> = Area, Impervious = 3.026 acres

R<sub>v</sub> = 0.05 + 0.009(I)  
 I = Impervious Cover in Percent  
 P = 90% Rainfall (See Figure 4.1)  
 A = Site Area (Disturbed Area) in Acres

**Water Quality Storage Volume Required = 0.300 ac-ft**

**Water Quality Volume - Subcatchment 5b (Runoff to RRv Vegetated Swale 8R & Infiltration Basin 5)**

Formula for calculating the Water Quality storage volume (WQ<sub>v</sub>) =  $\frac{(P) (R_v) (A)}{12}$

Where:

P = 90% Rainfall Event = 1.20 inches  
 I = Percent of Impervious Cover (A/A<sub>i</sub>) = 41.1%  
 R<sub>v</sub> = 0.05 + 0.009(I) = 0.42  
 A = Area = 1.670 acres  
 A<sub>i</sub> = Area, Impervious = 0.686 acres

R<sub>v</sub> = 0.05 + 0.009(I)  
 I = Impervious Cover in Percent  
 P = 90% Rainfall (See Figure 4.1)  
 A = Site Area (Disturbed Area) in Acres

**Water Quality Storage Volume Required = 0.070 ac-ft**

**Water Quality Volume - Subcatchment 6 (Runoff to RRv Vegetated Swale 9R & Pond 6)**

Formula for calculating the Water Quality storage volume (WQ<sub>v</sub>) =  $\frac{(P) (R_v) (A)}{12}$

Where:

P = 90% Rainfall Event = 1.20 inches  
 I = Percent of Impervious Cover (A/A<sub>i</sub>) = 31.6%  
 R<sub>v</sub> = 0.05 + 0.009(I) = 0.33  
 A = Area = 1.299 acres  
 A<sub>i</sub> = Area, Impervious = 0.411 acres

R<sub>v</sub> = 0.05 + 0.009(I)  
 I = Impervious Cover in Percent  
 P = 90% Rainfall (See Figure 4.1)  
 A = Site Area (Disturbed Area) in Acres

**Water Quality Storage Volume Required = 0.043 ac-ft**

**Minimum Runoff Reduction Volume - Project Total**

Formula for calculating the Runoff Reduction volume (RR<sub>v</sub>) =  $\frac{(P) (R_v) (Aic) (S)}{12}$

P = 90% Rainfall Event = 1.20 inches  
 I = 100% Impervious = 100.0%  
 R<sub>v</sub> = 0.05 + 0.009(I) = 0.95  
 Aic = Total Area of New Impervious Cover = 4.898 acres  
 S = Hydraulic Soil Group Specific Reduction Factor = 0.475

\*Contributing drainage areas, based on Web Soil Survey, are within A/D, C/D and A Soils. Based on field observations and test pit data, the HSG designation of D was used for developed/disturbed areas designated as Wa Soils. In addition a HSG designation D was used for WnB soils at the south of the greenhouse area. Weighted average of 0.475 used.

**Minimum Runoff Reduction Volume = 0.221 ac-ft**

**RRv and WQv Storage Volume Summary**

**Total Project WQv Required = 0.500 ac-ft** (0.087 ac-ft + 0.300 ac-ft + 0.070 ac-ft + 0.043 ac-ft)

**Minimum Project RRv Required = 0.221 ac-ft**

RRv Provided in Vegetated Swale 11R = 0.010 ac-ft 12% WQv Reduction\* (12% of 0.087 ac-ft) (D Soils)  
 RRv Provided in Vegetated Swale 7R = 0.048 ac-ft 16%\*\* WQv Reduction\* (16% of 0.300 ac-ft) (A & D Soils)  
 RRv Provided in Vegetated Swale 8R = 0.014 ac-ft 20% WQv Reduction\* (20% of 0.070 ac-ft) (A Soils)  
 RRv Provided in Vegetated Swale 9R = 0.005 ac-ft 12% WQv Reduction\* (12% of 0.043 ac-ft) (D Soils)  
 RRv Provided in Infiltration Basin = 0.528 ac-ft See HydroCAD Cals and Details. Entire Stormwater Volume is Infiltrated.

**Total RRv Provided = 0.605 ac-ft** \*SWPPP calls for Soil Restoration  
 \*\* Swale is in A and D Soils. Average used.

WQv provided in Ponds = 0.160 ac-ft 0.077 + 0.083

**Total Project WQv Provided = 0.765 ac-ft**

**The Total Project Provided Water Quality Volume exceeds the Required Water Quality Volume**

**The required minimum RRv is provided in the Vegetated Swales and Infiltration Basin.**

Vegetated Swales used for RRv are located in A & D Soils.  
 See RRv Vegetated Swale Summary for WQv reduction justification.

Shangri-La Greenhouses - Vegetated Swale RRV Justification Summary

---

Chapter 5 of the NYS Stormwater Design Manual Outlines Sizing Criteria that needs to be met in order to claim WQv reduction for the use of Vegetated Swales.

The following chart summarizes the sizing criteria outlined in the manual and that provided in the design.

| Design Criteria       | Required               | Provided in Swale 11R | Provided in Swale 7R | Provided in Swale 8R | Provided in Swale 9R |
|-----------------------|------------------------|-----------------------|----------------------|----------------------|----------------------|
| Bottom Width          | 2' minimum, 6' maximum | 2'                    | 4'                   | 2'                   | 2'                   |
| Side Slopes           | 3:1 maximum            | 3:1                   | 3:1                  | 3:1                  | 3:1                  |
| Swale Length          | 100' minimum           | 268'                  | 318'                 | 568'                 | 764'                 |
| WQv Detention Time    | 10 minutes minimum     | N/A*                  | 19.3 minutes         | N/A*                 | 104.6 minutes        |
| Longitudinal Slope    | 4.0% maximum           | 0.5 Percent           | 1.3 Percent          | 1.6 Percent          | 0.6 Percent          |
| WQv Velocity          | 1 fps maximum          | N/A*                  | 0.86 fps             | N/A*                 | 0.37 fps             |
| WQv Water Depth       | 4" maximum             | N/A*                  | 3.8"                 | N/A*                 | 2.0"                 |
| 10-yr Storm Freeboard | 6" minimum             | 10.8"                 | 7.7"                 | 10.6"                | 6.0"                 |
| 10-yr Storm Velocity  | 5.0 fps maximum        | 1.16 fps              | 1.70 fps             | 0.51 fps             | 0.84 fps             |
| n-value               | 0.03 - 0.15            | 0.035                 | 0.08                 | 0.08                 | 0.08                 |

\* The WQv Storm Event does not reach the proposed swales. Therefore, WQv Detention Time, Velocity, and Depth would be less than the required design criteria.

The proposed vegetated swales 6R, 7R, 8R and 9R meet the design criteria to provide a Reduction in the Water Quality Volume based on soil type for their respective drainage areas. See Water Quality and Runoff Reduction Volume Calculations for summary.

**APPENDIX G**  
**SUBSURFACE INVESTIGATIONS**  
**SOIL INFORMATION**

## **Shangri - La Greenhouses and Farmstand Test Pits and Infiltration Testing**

Date: 09/12/2024

Weather: 80 degrees, sunny

Logged by: Scott Miller, Siela Zembsch

### **Test Pits:**

#### **TP-1**

| Depth     | Description  |
|-----------|--|
| 0" - 42"  | Brown (10yr/4/3) Loamy Sand, No Roots, No Rocks, Damp                              |
| 42" - 10' | Olive Brown (2.5yr/4/3) Loamy Fine Sand, No Roots, No Rocks,<br>Water Weeps at 60" |

\*No Bedrock

#### **TP-2**

| Depth    | Description  |
|----------|--|
| 0" - 32" | Strong Brown (7.5yr/4/6) Loamy Sand, No Rocks, Roots Top 1'                    |
| 32" - 9' | Grayish Brown (10yr/5/2) Loamy Sand, No Rocks, No Roots,<br>Water Weeps at 32" |

\*No Bedrock

#### **TP-3**

| Depth    | Description   |
|----------|---|
| 0" - 32" | Very Dark Brown (10yr/2/2) Loamy Sand, Roots Throughout, No Rocks |
| 32" - 8' | Brown (7.5yr/4/4) Loamy Sand, No Roots, No Rocks                  |

\*No Bedrock

\*Groundwater @ 8'

#### **TP-4**

| Depth     | Description  |
|-----------|--|
| 0" - 24"  | Dark Yellowish Brown (10yr/4/4) Loamy Sand, No Rocks, Very Little Roots    |
| 24" - 44" | Very Dark Brown (10yr/2/2) Loamy Sand, No Roots, No Rocks                  |
| 44" - 8'  | Gray (10yr/5/1) Silty Clay Loam, No Roots, No Rocks,<br>Water Weeps at 44" |

\*No Bedrock

**Infiltration Testing:**

Date: 09/12/2024

Weather: 80 degrees, sunny

Logged by: Scott Miller, Siela Zembsch

Infiltration testing performed per NYS 2015 Stormwater Design Manual, Appendix D with 4" diameter casing, 30" long, with presoaking prior to running tests. Casing refilled to 24" depth. All tests ran at 4' depth plus additional 2' auger depth (6' from existing ground to bottom of casing). No testing performed in pits 1, 2 and 4. Results as follows:

**TP-3**

|        |  |
|--------|--|
| Test 1 | Fully Drained In 0:04.26 = 324.7 in/hr |
| Test 2 | Fully Drained In 0:06.26 = 223.9 in/hr |
| Test 3 | Fully Drained In 0:07.10 = 200.9 in/hr |
| Test 4 | Fully Drained In 0:06.42 = 215.0 in/hr |
| Test 5 | Fully Drained In 0:07.18 = 197.3 in/hr |

Soil Map—Saratoga County, New York

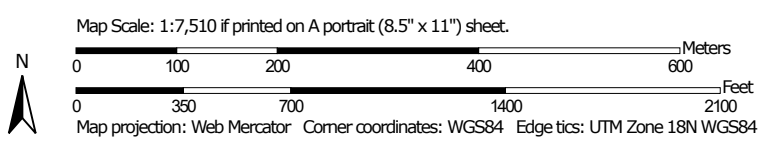
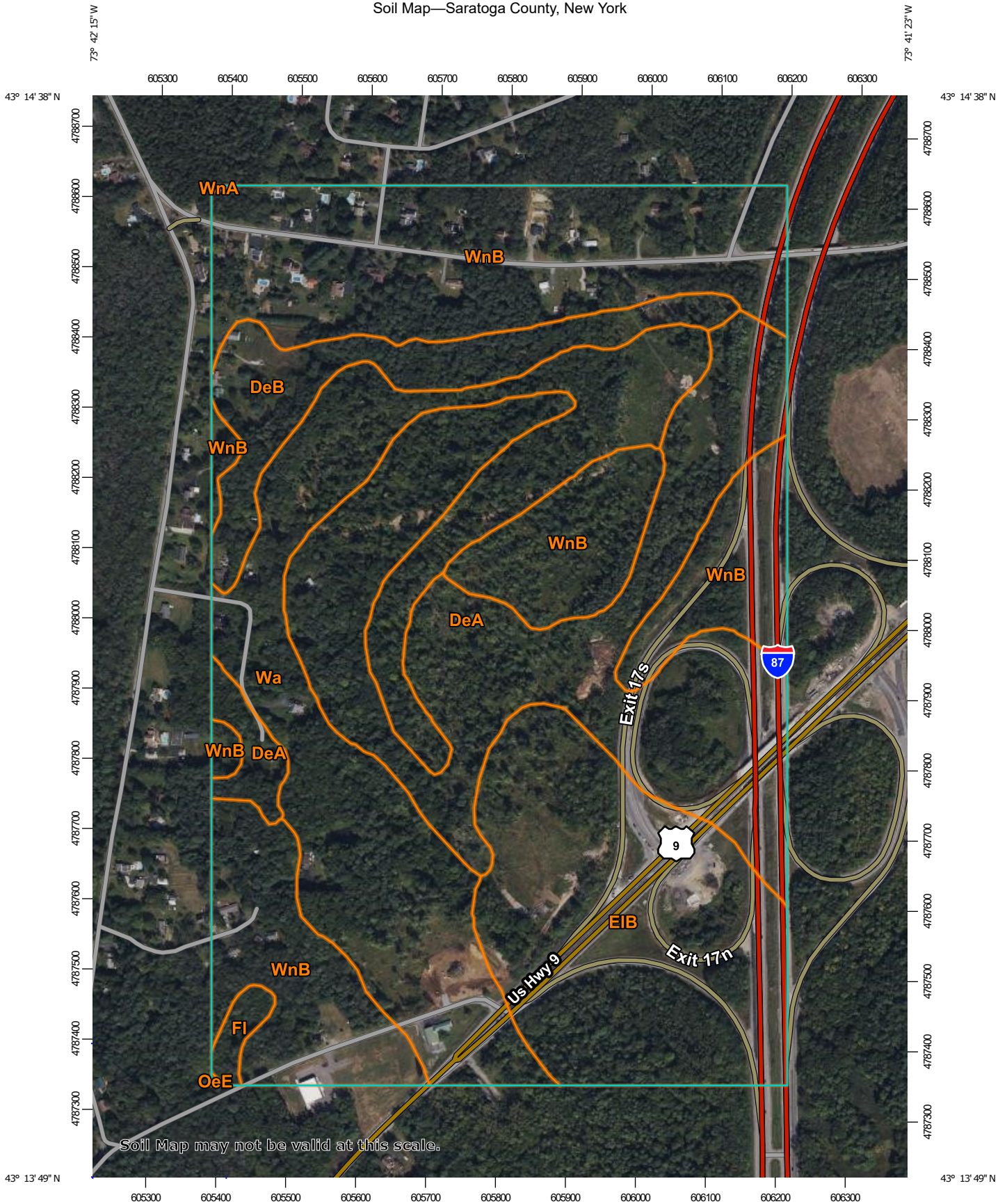

## MAP LEGEND

### Area of Interest (AOI)

 Area of Interest (AOI)

### Soils

 Soil Map Unit Polygons

 Soil Map Unit Lines

 Soil Map Unit Points

### Special Point Features



Blowout



Borrow Pit



Clay Spot



Closed Depression



Gravel Pit



Gravelly Spot



Landfill



Lava Flow



Marsh or swamp



Mine or Quarry



Miscellaneous Water



Perennial Water



Rock Outcrop



Saline Spot



Sandy Spot



Severely Eroded Spot



Sinkhole



Slide or Slip



Sodic Spot



Spoil Area



Stony Spot



Very Stony Spot



Wet Spot



Other



Special Line Features

### Water Features



Streams and Canals

### Transportation



Rails



Interstate Highways



US Routes



Major Roads



Local Roads

### Background



Aerial Photography

## MAP INFORMATION

The soil surveys that comprise your AOI were mapped at 1:24,000.

**Warning:** Soil Map may not be valid at this scale.

Enlargement of maps beyond the scale of mapping can cause misunderstanding of the detail of mapping and accuracy of soil line placement. The maps do not show the small areas of contrasting soils that could have been shown at a more detailed scale.

Please rely on the bar scale on each map sheet for map measurements.

Source of Map: Natural Resources Conservation Service

Web Soil Survey URL:

Coordinate System: Web Mercator (EPSG:3857)

Maps from the Web Soil Survey are based on the Web Mercator projection, which preserves direction and shape but distorts distance and area. A projection that preserves area, such as the Albers equal-area conic projection, should be used if more accurate calculations of distance or area are required.

This product is generated from the USDA-NRCS certified data as of the version date(s) listed below.

Soil Survey Area: Saratoga County, New York

Survey Area Data: Version 24, Aug 29, 2024

Soil map units are labeled (as space allows) for map scales 1:50,000 or larger.

Date(s) aerial images were photographed: Sep 9, 2022—Oct 22, 2022

The orthophoto or other base map on which the soil lines were compiled and digitized probably differs from the background imagery displayed on these maps. As a result, some minor shifting of map unit boundaries may be evident.



## Map Unit Legend

| Map Unit Symbol                    | Map Unit Name  | Acres in AOI | Percent of AOI |
|------------------------------------|--|--------------|----------------|
| DeA                                | Deerfield loamy fine sand, 0 to 3 percent slopes     | 62.6         | 23.9%          |
| DeB                                | Deerfield loamy fine sand, 3 to 8 percent slopes     | 15.7         | 6.0%           |
| EIB                                | Elmridge very fine sandy loam, 3 to 8 percent slopes | 44.7         | 17.1%          |
| FI                                 | Fluvaquents frequently flooded                       | 1.6          | 0.6%           |
| OeE                                | Windsor loamy sand, 25 to 35 percent slopes          | 0.0          | 0.0%           |
| Wa                                 | Wareham loamy sand                                   | 56.4         | 21.5%          |
| WnA                                | Windsor loamy sand, 0 to 3 percent slopes            | 0.0          | 0.0%           |
| WnB                                | Windsor loamy sand, 3 to 8 percent slopes            | 80.6         | 30.8%          |
| <b>Totals for Area of Interest</b> |  | <b>261.7</b> | <b>100.0%</b>  |

Hydrologic Soil Group—Saratoga County, New York

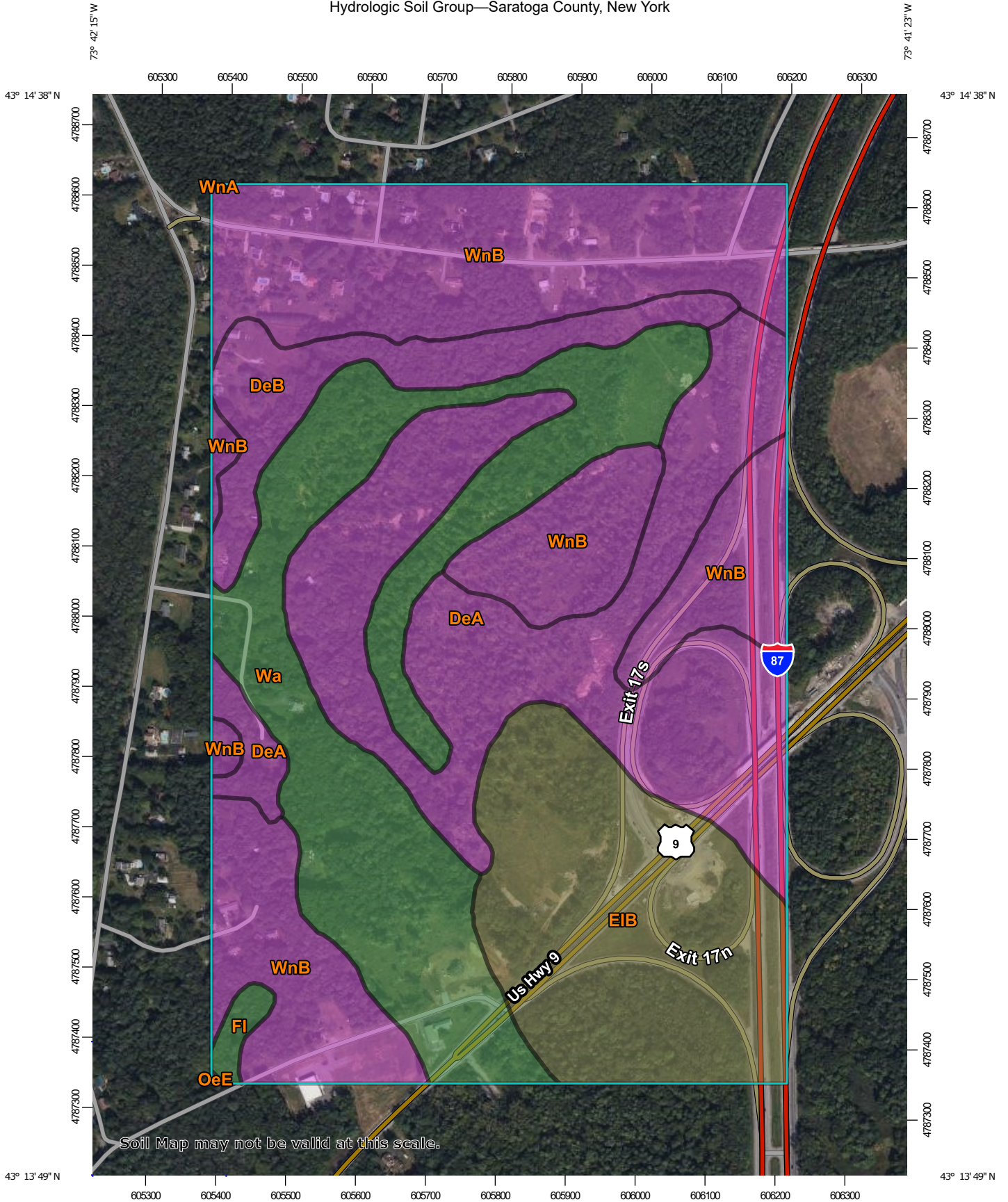

Soil Map may not be valid at this scale.

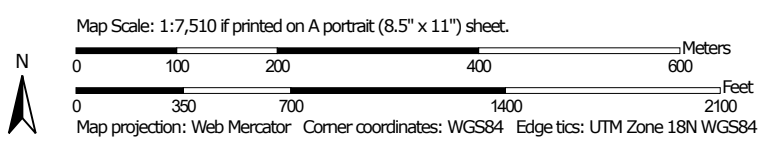

## MAP LEGEND

### Area of Interest (AOI)









 Area of Interest (AOI)

### Soils

#### Soil Rating Polygons





 A  
 A/D  
 B  
 B/D  
 C  
 C/D  
 D  
 Not rated or not available

#### Soil Rating Lines

 A  
 A/D  
 B  
 B/D  
 C  
 C/D  
 D  
 Not rated or not available

#### Soil Rating Points



 A  
 A/D  
 B  
 B/D

 C  
 C/D  
 D  
 Not rated or not available

### Water Features

 Streams and Canals

### Transportation

 Rails  
 Interstate Highways  
 US Routes  
 Major Roads  
 Local Roads

### Background

 Aerial Photography

## MAP INFORMATION

The soil surveys that comprise your AOI were mapped at 1:24,000.

**Warning:** Soil Map may not be valid at this scale.

Enlargement of maps beyond the scale of mapping can cause misunderstanding of the detail of mapping and accuracy of soil line placement. The maps do not show the small areas of contrasting soils that could have been shown at a more detailed scale.

Please rely on the bar scale on each map sheet for map measurements.

Source of Map: Natural Resources Conservation Service  
 Web Soil Survey URL:  
 Coordinate System: Web Mercator (EPSG:3857)

Maps from the Web Soil Survey are based on the Web Mercator projection, which preserves direction and shape but distorts distance and area. A projection that preserves area, such as the Albers equal-area conic projection, should be used if more accurate calculations of distance or area are required.

This product is generated from the USDA-NRCS certified data as of the version date(s) listed below.

Soil Survey Area: Saratoga County, New York  
 Survey Area Data: Version 24, Aug 29, 2024

Soil map units are labeled (as space allows) for map scales 1:50,000 or larger.

Date(s) aerial images were photographed: Sep 9, 2022—Oct 22, 2022

The orthophoto or other base map on which the soil lines were compiled and digitized probably differs from the background imagery displayed on these maps. As a result, some minor shifting of map unit boundaries may be evident.

## Hydrologic Soil Group

| Map unit symbol                    | Map unit name  | Rating | Acres in AOI | Percent of AOI |
|------------------------------------|--|--------|--------------|----------------|
| DeA                                | Deerfield loamy fine sand, 0 to 3 percent slopes     | A      | 62.6         | 23.9%          |
| DeB                                | Deerfield loamy fine sand, 3 to 8 percent slopes     | A      | 15.7         | 6.0%           |
| EIB                                | Elmridge very fine sandy loam, 3 to 8 percent slopes | C/D    | 44.7         | 17.1%          |
| FI                                 | Fluvaquents frequently flooded                       | A/D    | 1.6          | 0.6%           |
| OeE                                | Windsor loamy sand, 25 to 35 percent slopes          | A      | 0.0          | 0.0%           |
| Wa                                 | Wareham loamy sand                                   | A/D    | 56.4         | 21.5%          |
| WnA                                | Windsor loamy sand, 0 to 3 percent slopes            | A      | 0.0          | 0.0%           |
| WnB                                | Windsor loamy sand, 3 to 8 percent slopes            | A      | 80.6         | 30.8%          |
| <b>Totals for Area of Interest</b> |  |        | <b>261.7</b> | <b>100.0%</b>  |

## Description

Hydrologic soil groups are based on estimates of runoff potential. Soils are assigned to one of four groups according to the rate of water infiltration when the soils are not protected by vegetation, are thoroughly wet, and receive precipitation from long-duration storms.

The soils in the United States are assigned to four groups (A, B, C, and D) and three dual classes (A/D, B/D, and C/D). The groups are defined as follows:

Group A. Soils having a high infiltration rate (low runoff potential) when thoroughly wet. These consist mainly of deep, well drained to excessively drained sands or gravelly sands. These soils have a high rate of water transmission.

Group B. Soils having a moderate infiltration rate when thoroughly wet. These consist chiefly of moderately deep or deep, moderately well drained or well drained soils that have moderately fine texture to moderately coarse texture. These soils have a moderate rate of water transmission.

Group C. Soils having a slow infiltration rate when thoroughly wet. These consist chiefly of soils having a layer that impedes the downward movement of water or soils of moderately fine texture or fine texture. These soils have a slow rate of water transmission.

Group D. Soils having a very slow infiltration rate (high runoff potential) when thoroughly wet. These consist chiefly of clays that have a high shrink-swell potential, soils that have a high water table, soils that have a claypan or clay layer at or near the surface, and soils that are shallow over nearly impervious material. These soils have a very slow rate of water transmission.

If a soil is assigned to a dual hydrologic group (A/D, B/D, or C/D), the first letter is for drained areas and the second is for undrained areas. Only the soils that in their natural condition are in group D are assigned to dual classes.

## Rating Options

*Aggregation Method:* Dominant Condition

*Component Percent Cutoff:* None Specified

*Tie-break Rule:* Higher

## Saratoga County, New York

### DeA—Deerfield loamy fine sand, 0 to 3 percent slopes

#### Map Unit Setting

*National map unit symbol:* 2xfg8

*Elevation:* 0 to 1,100 feet

*Mean annual precipitation:* 36 to 71 inches

*Mean annual air temperature:* 39 to 55 degrees F

*Frost-free period:* 145 to 240 days

*Farmland classification:* Farmland of statewide importance

#### Map Unit Composition

*Deerfield and similar soils:* 85 percent

*Minor components:* 15 percent

*Estimates are based on observations, descriptions, and transects of the mapunit.*

#### Description of Deerfield

##### Setting

*Landform:* Outwash terraces, outwash deltas, outwash plains, kame terraces

*Landform position (three-dimensional):* Tread

*Down-slope shape:* Concave, convex, linear

*Across-slope shape:* Convex, linear, concave

*Parent material:* Sandy outwash derived from granite, gneiss, and/or quartzite

##### Typical profile

*Ap - 0 to 9 inches:* loamy fine sand

*Bw - 9 to 25 inches:* loamy fine sand

*BC - 25 to 33 inches:* fine sand

*Cg - 33 to 60 inches:* sand

##### Properties and qualities

*Slope:* 0 to 3 percent

*Depth to restrictive feature:* More than 80 inches

*Drainage class:* Moderately well drained

*Runoff class:* Negligible

*Capacity of the most limiting layer to transmit water*

*(Ksat):* Moderately high to very high (1.42 to 99.90 in/hr)

*Depth to water table:* About 15 to 37 inches

*Frequency of flooding:* None

*Frequency of ponding:* None

*Maximum salinity:* Nonsaline (0.0 to 1.9 mmhos/cm)

*Sodium adsorption ratio, maximum:* 11.0

*Available water supply, 0 to 60 inches:* Moderate (about 6.5 inches)

##### Interpretive groups

*Land capability classification (irrigated):* None specified

*Land capability classification (nonirrigated):* 2w  
*Hydrologic Soil Group:* A  
*Ecological site:* F144AY027MA - Moist Sandy Outwash  
*Hydric soil rating:* No

### **Minor Components**

#### **Windsor**

*Percent of map unit:* 7 percent  
*Landform:* Outwash terraces, kame terraces, outwash deltas, outwash plains  
*Landform position (three-dimensional):* Tread  
*Down-slope shape:* Concave, convex, linear  
*Across-slope shape:* Convex, linear, concave  
*Hydric soil rating:* No

#### **Wareham**

*Percent of map unit:* 5 percent  
*Landform:* Drainageways, depressions  
*Down-slope shape:* Concave  
*Across-slope shape:* Concave  
*Hydric soil rating:* Yes

#### **Sudbury**

*Percent of map unit:* 2 percent  
*Landform:* Outwash plains, kame terraces, outwash deltas, outwash terraces  
*Landform position (three-dimensional):* Tread  
*Down-slope shape:* Concave, convex, linear  
*Across-slope shape:* Convex, linear, concave  
*Hydric soil rating:* No

#### **Ninigret**

*Percent of map unit:* 1 percent  
*Landform:* Kame terraces, outwash plains, outwash terraces  
*Landform position (three-dimensional):* Tread  
*Down-slope shape:* Convex, linear  
*Across-slope shape:* Convex, concave  
*Hydric soil rating:* No

## **Data Source Information**

Soil Survey Area: Saratoga County, New York  
Survey Area Data: Version 24, Aug 29, 2024

## Saratoga County, New York

### DeB—Deerfield loamy fine sand, 3 to 8 percent slopes

#### Map Unit Setting

*National map unit symbol:* 2xfg9

*Elevation:* 0 to 1,190 feet

*Mean annual precipitation:* 36 to 71 inches

*Mean annual air temperature:* 39 to 55 degrees F

*Frost-free period:* 145 to 240 days

*Farmland classification:* Farmland of statewide importance

#### Map Unit Composition

*Deerfield and similar soils:* 85 percent

*Minor components:* 15 percent

*Estimates are based on observations, descriptions, and transects of the mapunit.*

#### Description of Deerfield

##### Setting

*Landform:* Outwash deltas, outwash terraces, outwash plains, kame terraces

*Landform position (three-dimensional):* Tread

*Down-slope shape:* Concave, convex, linear

*Across-slope shape:* Convex, linear, concave

*Parent material:* Sandy outwash derived from granite, gneiss, and/or quartzite

##### Typical profile

*Ap - 0 to 9 inches:* loamy fine sand

*Bw - 9 to 25 inches:* loamy fine sand

*BC - 25 to 33 inches:* fine sand

*Cg - 33 to 60 inches:* sand

##### Properties and qualities

*Slope:* 3 to 8 percent

*Depth to restrictive feature:* More than 80 inches

*Drainage class:* Moderately well drained

*Runoff class:* Very low

*Capacity of the most limiting layer to transmit water*

*(Ksat):* Moderately high to very high (1.42 to 99.90 in/hr)

*Depth to water table:* About 15 to 37 inches

*Frequency of flooding:* None

*Frequency of ponding:* None

*Maximum salinity:* Nonsaline (0.0 to 1.9 mmhos/cm)

*Sodium adsorption ratio, maximum:* 11.0

*Available water supply, 0 to 60 inches:* Moderate (about 6.5 inches)

##### Interpretive groups

*Land capability classification (irrigated):* None specified



*Land capability classification (nonirrigated):* 2w  
*Hydrologic Soil Group:* A  
*Ecological site:* F144AY027MA - Moist Sandy Outwash  
*Hydric soil rating:* No

### **Minor Components**

#### **Windsor**

*Percent of map unit:* 7 percent  
*Landform:* Outwash terraces, outwash plains, kame terraces, outwash deltas  
*Landform position (three-dimensional):* Tread  
*Down-slope shape:* Concave, convex, linear  
*Across-slope shape:* Convex, linear, concave  
*Hydric soil rating:* No

#### **Wareham**

*Percent of map unit:* 5 percent  
*Landform:* Drainageways, depressions  
*Down-slope shape:* Concave  
*Across-slope shape:* Concave  
*Hydric soil rating:* Yes

#### **Sudbury**

*Percent of map unit:* 2 percent  
*Landform:* Kame terraces, outwash deltas, outwash terraces, outwash plains  
*Landform position (three-dimensional):* Tread  
*Down-slope shape:* Concave, convex, linear  
*Across-slope shape:* Convex, linear, concave  
*Hydric soil rating:* No

#### **Ninigret**

*Percent of map unit:* 1 percent  
*Landform:* Outwash plains, outwash terraces, kame terraces  
*Landform position (three-dimensional):* Tread  
*Down-slope shape:* Convex, linear  
*Across-slope shape:* Convex, concave  
*Hydric soil rating:* No

## **Data Source Information**

Soil Survey Area: Saratoga County, New York  
Survey Area Data: Version 24, Aug 29, 2024

## Saratoga County, New York

### EIB—Elmridge very fine sandy loam, 3 to 8 percent slopes

#### Map Unit Setting

*National map unit symbol:* 9w9w  
*Elevation:* 130 to 410 feet  
*Mean annual precipitation:* 36 to 48 inches  
*Mean annual air temperature:* 45 to 48 degrees F  
*Frost-free period:* 125 to 160 days  
*Farmland classification:* All areas are prime farmland

#### Map Unit Composition

*Elmridge and similar soils:* 70 percent  
*Minor components:* 30 percent  
*Estimates are based on observations, descriptions, and transects of the mapunit.*

#### Description of Elmridge

##### Setting

*Landform:* Lake plains  
*Landform position (two-dimensional):* Summit  
*Landform position (three-dimensional):* Tread  
*Down-slope shape:* Concave  
*Across-slope shape:* Convex  
*Parent material:* Loamy over clayey glaciolacustrine or marine deposits

##### Typical profile

*H1 - 0 to 8 inches:* very fine sandy loam  
*H2 - 8 to 18 inches:* very fine sandy loam  
*2Bw - 18 to 39 inches:* silty clay  
*2C - 39 to 72 inches:* clay

##### Properties and qualities

*Slope:* 3 to 8 percent  
*Depth to restrictive feature:* 18 to 40 inches to strongly contrasting textural stratification  
*Drainage class:* Moderately well drained  
*Capacity of the most limiting layer to transmit water (Ksat):* Very low to moderately high (0.00 to 0.20 in/hr)  
*Depth to water table:* About 18 to 30 inches  
*Frequency of flooding:* None  
*Frequency of ponding:* None  
*Calcium carbonate, maximum content:* 5 percent  
*Available water supply, 0 to 60 inches:* Low (about 3.3 inches)

##### Interpretive groups

*Land capability classification (irrigated):* None specified  
*Land capability classification (nonirrigated):* 2e  
*Hydrologic Soil Group:* C/D

*Ecological site:* F144AY018NY - Moist Lake Plain  
*Hydric soil rating:* No

### **Minor Components**

#### **Unnamed soils**

*Percent of map unit:* 15 percent

#### **Oakville**

*Percent of map unit:* 5 percent

*Hydric soil rating:* No

#### **Deerfield**

*Percent of map unit:* 5 percent

*Hydric soil rating:* No

#### **Shaker**

*Percent of map unit:* 5 percent

*Landform:* Depressions

*Hydric soil rating:* Yes

## **Data Source Information**

Soil Survey Area: Saratoga County, New York

Survey Area Data: Version 24, Aug 29, 2024

## Saratoga County, New York

### Wa—Wareham loamy sand

#### Map Unit Setting

*National map unit symbol:* 9wd4

*Elevation:* 100 to 1,000 feet

*Mean annual precipitation:* 36 to 48 inches

*Mean annual air temperature:* 45 to 48 degrees F

*Frost-free period:* 125 to 160 days

*Farmland classification:* Farmland of statewide importance

#### Map Unit Composition

*Wareham, poorly drained, and similar soils:* 70 percent

*Minor components:* 30 percent

*Estimates are based on observations, descriptions, and transects of the mapunit.*

#### Description of Wareham, Poorly Drained

##### Setting

*Landform:* Depressions

*Landform position (two-dimensional):* Toeslope

*Landform position (three-dimensional):* Tread

*Down-slope shape:* Concave

*Across-slope shape:* Concave

*Parent material:* Sandy glaciofluvial or deltaic deposits

##### Typical profile

*O<sub>i</sub> - 0 to 2 inches:* slightly decomposed plant material

*H<sub>2</sub> - 2 to 8 inches:* loamy sand

*H<sub>3</sub> - 8 to 19 inches:* loamy sand

*C - 19 to 72 inches:* sand

##### Properties and qualities

*Slope:* 0 to 3 percent

*Depth to restrictive feature:* More than 80 inches

*Drainage class:* Poorly drained

*Capacity of the most limiting layer to transmit water*

*(K<sub>sat</sub>):* Moderately high to high (0.20 to 5.95 in/hr)

*Depth to water table:* About 0 to 18 inches

*Frequency of flooding:* None

*Frequency of ponding:* None

*Available water supply, 0 to 60 inches:* Low (about 5.1 inches)

##### Interpretive groups

*Land capability classification (irrigated):* None specified

*Land capability classification (nonirrigated):* 4w

*Hydrologic Soil Group:* A/D

*Ecological site:* F144AY028MA - Wet Outwash

*Hydric soil rating:* Yes

### **Minor Components**

#### **Wareham, somewhat poorly drained**

*Percent of map unit:* 10 percent

*Hydric soil rating:* No

#### **Deerfield**

*Percent of map unit:* 5 percent

*Hydric soil rating:* No

#### **Raynham**

*Percent of map unit:* 5 percent

*Hydric soil rating:* No

#### **Cheektowaga**

*Percent of map unit:* 5 percent

*Landform:* Depressions

*Hydric soil rating:* Yes

#### **Scarboro**

*Percent of map unit:* 5 percent

*Landform:* Depressions

*Hydric soil rating:* Yes

## **Data Source Information**

Soil Survey Area: Saratoga County, New York

Survey Area Data: Version 24, Aug 29, 2024

## Saratoga County, New York

### WnB—Windsor loamy sand, 3 to 8 percent slopes

#### Map Unit Setting

*National map unit symbol:* 2svkf

*Elevation:* 0 to 1,210 feet

*Mean annual precipitation:* 36 to 71 inches

*Mean annual air temperature:* 39 to 55 degrees F

*Frost-free period:* 140 to 250 days

*Farmland classification:* Farmland of statewide importance

#### Map Unit Composition

*Windsor and similar soils:* 85 percent

*Minor components:* 15 percent

*Estimates are based on observations, descriptions, and transects of the mapunit.*

#### Description of Windsor

##### Setting

*Landform:* Outwash terraces

*Landform position (three-dimensional):* Tread

*Down-slope shape:* Linear

*Across-slope shape:* Linear

*Parent material:* Loose sandy glaciofluvial deposits derived from granite and/or schist and/or gneiss

##### Typical profile

*Oe - 0 to 1 inches:* moderately decomposed plant material

*A - 1 to 3 inches:* loamy sand

*Bw - 3 to 25 inches:* loamy sand

*C - 25 to 65 inches:* sand

##### Properties and qualities

*Slope:* 3 to 8 percent

*Depth to restrictive feature:* More than 80 inches

*Drainage class:* Excessively drained

*Runoff class:* Negligible

*Capacity of the most limiting layer to transmit water*

*(Ksat):* Moderately high to very high (1.42 to 99.90 in/hr)

*Depth to water table:* More than 80 inches

*Frequency of flooding:* None

*Frequency of ponding:* None

*Maximum salinity:* Nonsaline to very slightly saline (0.0 to 2.0 mmhos/cm)

*Available water supply, 0 to 60 inches:* Low (about 4.5 inches)

##### Interpretive groups

*Land capability classification (irrigated):* None specified

*Land capability classification (nonirrigated):* 2s

*Hydrologic Soil Group:* A

*Ecological site:* F145XY008MA - Dry Outwash  
*Hydric soil rating:* No

### **Minor Components**

#### **Hinckley**

*Percent of map unit:* 10 percent  
*Landform:* Eskers  
*Landform position (three-dimensional):* Side slope  
*Down-slope shape:* Convex  
*Across-slope shape:* Convex  
*Ecological site:* F145XY008MA - Dry Outwash  
*Hydric soil rating:* No

#### **Deerfield, loamy sand**

*Percent of map unit:* 5 percent  
*Landform:* Terraces  
*Landform position (three-dimensional):* Tread  
*Down-slope shape:* Linear  
*Across-slope shape:* Linear  
*Ecological site:* F144AY027MA - Moist Sandy Outwash  
*Hydric soil rating:* No

## **Data Source Information**

Soil Survey Area: Saratoga County, New York  
Survey Area Data: Version 24, Aug 29, 2024

**APPENDIX H**

**NEW YORK STATE OFFICE OF PARKS, RECREATION AND HISTORIC  
PRESERVATION DETERMINATION**



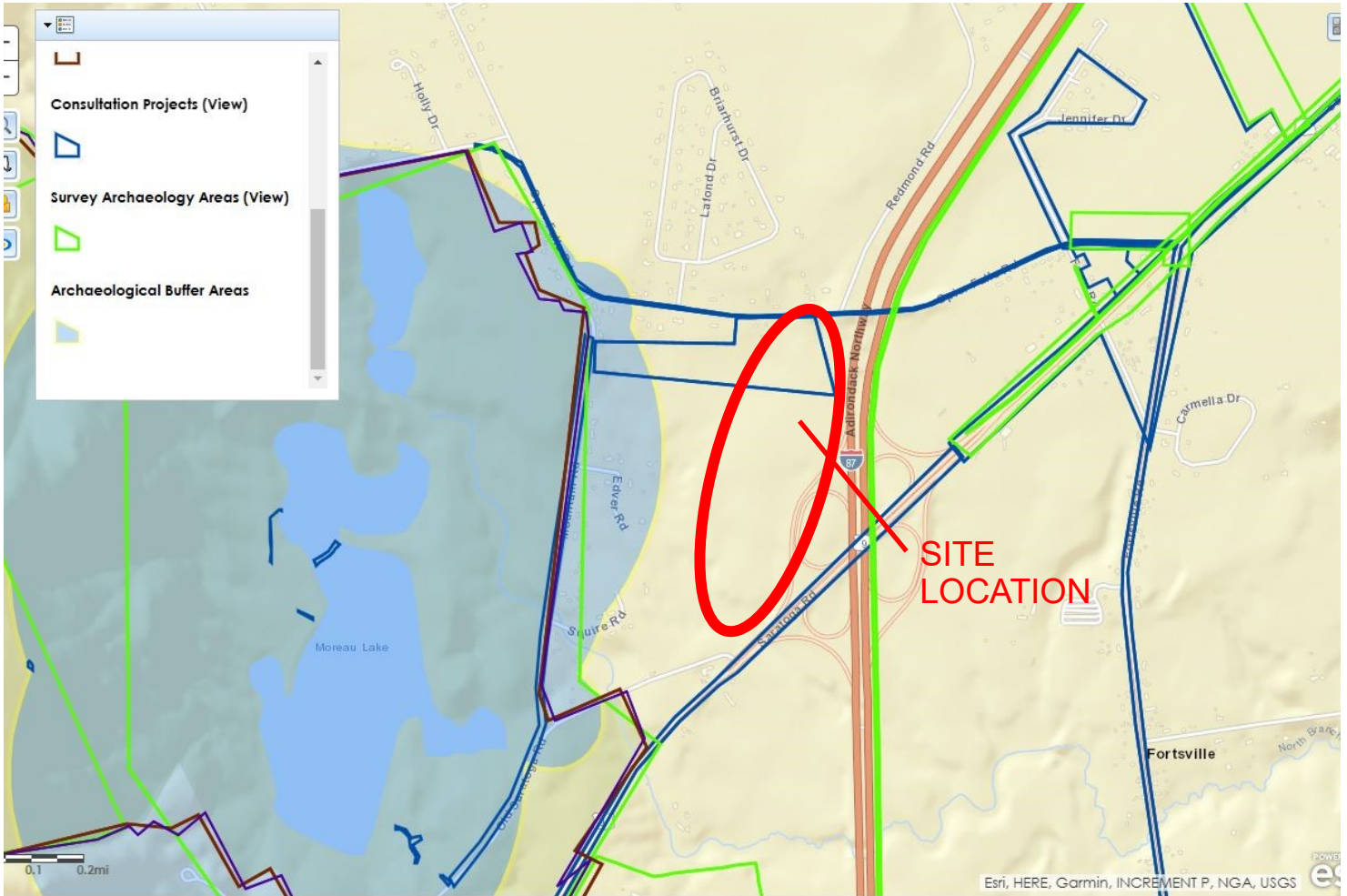

LANDSCAPE ARCHITECTURE ■ ENGINEERING ■ PLANNING, P.C.

*Designs that Build*

**SHPO Archeological Assessment  
Shangri-La Greenhouses and Farmstand  
Town of Moreau, Hamilton County, State of New York**

**FIGURE 1**

**APPENDIX I**

**NYSDEC SPDES GENERAL PERMIT FOR STORMWATER DISCHARGES  
FROM CONSTRUCTION ACTIVITIES**



Department of  
Environmental  
Conservation

NEW YORK STATE  
DEPARTMENT OF ENVIRONMENTAL CONSERVATION

SPDES GENERAL PERMIT  
FOR STORMWATER DISCHARGES

From

**CONSTRUCTION ACTIVITY**

Permit No. GP- 0-20-001

Issued Pursuant to Article 17, Titles 7, 8 and Article 70  
of the Environmental Conservation Law

Effective Date: January 29, 2020

Expiration Date: January 28, 2025

John J. Ferguson

Chief Permit Administrator



Authorized Signature

1-23-20  
Date

Address: NYS DEC  
Division of Environmental Permits  
625 Broadway, 4th Floor  
Albany, N.Y. 12233-1750

## PREFACE

Pursuant to Section 402 of the Clean Water Act (“CWA”), stormwater *discharges* from certain *construction activities* are unlawful unless they are authorized by a *National Pollutant Discharge Elimination System (“NPDES”)* permit or by a state permit program. New York administers the approved State Pollutant Discharge Elimination System (SPDES) program with permits issued in accordance with the New York State Environmental Conservation Law (ECL) Article 17, Titles 7, 8 and Article 70.

An *owner or operator* of a *construction activity* that is eligible for coverage under this permit must obtain coverage prior to the *commencement of construction activity*. Activities that fit the definition of “*construction activity*”, as defined under 40 CFR 122.26(b)(14)(x), (15)(i), and (15)(ii), constitute construction of a *point source* and therefore, pursuant to ECL section 17-0505 and 17-0701, the *owner or operator* must have coverage under a SPDES permit prior to *commencing construction activity*. The *owner or operator* cannot wait until there is an actual *discharge* from the *construction site* to obtain permit coverage.

**\*Note: The italicized words/phrases within this permit are defined in Appendix A.**

**NEW YORK STATE DEPARTMENT OF ENVIRONMENTAL CONSERVATION  
SPDES GENERAL PERMIT FOR STORMWATER DISCHARGES FROM  
CONSTRUCTION ACTIVITIES**

**Table of Contents**

|   |    |
|---|----|
| Part 1. PERMIT COVERAGE AND LIMITATIONS .....                                       | 1  |
| A. Permit Application .....   | 1  |
| B. Effluent Limitations Applicable to Discharges from Construction Activities ..... | 1  |
| C. Post-construction Stormwater Management Practice Requirements .....              | 4  |
| D. Maintaining Water Quality .....  | 8  |
| E. Eligibility Under This General Permit.....                                       | 9  |
| F. Activities Which Are Ineligible for Coverage Under This General Permit .....     | 9  |
| Part II. PERMIT COVERAGE .....  | 12 |
| A. How to Obtain Coverage .....   | 12 |
| B. Notice of Intent (NOI) Submittal .....   | 13 |
| C. Permit Authorization .....   | 13 |
| D. General Requirements For Owners or Operators With Permit Coverage .....          | 15 |
| E. Permit Coverage for Discharges Authorized Under GP-0-15-002.....                 | 17 |
| F. Change of Owner or Operator .....  | 17 |
| Part III. STORMWATER POLLUTION PREVENTION PLAN (SWPPP).....                         | 18 |
| A. General SWPPP Requirements .....   | 18 |
| B. Required SWPPP Contents .....  | 20 |
| C. Required SWPPP Components by Project Type.....                                   | 24 |
| Part IV. INSPECTION AND MAINTENANCE REQUIREMENTS .....                              | 24 |
| A. General Construction Site Inspection and Maintenance Requirements .....          | 24 |
| B. Contractor Maintenance Inspection Requirements .....                             | 24 |
| C. Qualified Inspector Inspection Requirements .....                                | 25 |
| Part V. TERMINATION OF PERMIT COVERAGE .....  | 29 |
| A. Termination of Permit Coverage .....   | 29 |
| Part VI. REPORTING AND RETENTION RECORDS .....                                      | 31 |
| A. Record Retention .....   | 31 |
| B. Addresses .....  | 31 |
| Part VII. STANDARD PERMIT CONDITIONS.....   | 31 |
| A. Duty to Comply.....  | 31 |
| B. Continuation of the Expired General Permit.....                                  | 32 |
| C. Enforcement.....   | 32 |
| D. Need to Halt or Reduce Activity Not a Defense.....                               | 32 |
| E. Duty to Mitigate .....   | 33 |
| F. Duty to Provide Information.....   | 33 |
| G. Other Information .....  | 33 |
| H. Signatory Requirements.....  | 33 |
| I. Property Rights .....  | 35 |
| J. Severability.....  | 35 |

|  |   |    |
|--|---|----|
| K.   | Requirement to Obtain Coverage Under an Alternative Permit..... | 35 |
| L.   | Proper Operation and Maintenance .....                          | 36 |
| M.   | Inspection and Entry .....                                      | 36 |
| N.   | Permit Actions .....  | 37 |
| O.   | Definitions .....   | 37 |
| P.   | Re-Opener Clause .....  | 37 |
| Q.   | Penalties for Falsification of Forms and Reports .....          | 37 |
| R.   | Other Permits .....   | 38 |
| APPENDIX A – Acronyms and Definitions .....                                      |   | 39 |
|  | Acronyms.....   | 39 |
|  | Definitions.....  | 40 |
| APPENDIX B – Required SWPPP Components by Project Type .....                     |   | 48 |
|  | Table 1.....  | 48 |
|  | Table 2.....  | 50 |
| APPENDIX C – Watersheds Requiring Enhanced Phosphorus Removal.....               |   | 52 |
| APPENDIX D – Watersheds with Lower Disturbance Threshold .....                   |   | 58 |
| APPENDIX E – 303(d) Segments Impaired by Construction Related Pollutant(s) ..... |   | 59 |
| APPENDIX F – List of NYS DEC Regional Offices .....                              |   | 65 |

## Part 1. PERMIT COVERAGE AND LIMITATIONS

### A. Permit Application

This permit authorizes stormwater *discharges to surface waters of the State* from the following *construction activities* identified within 40 CFR Parts 122.26(b)(14)(x), 122.26(b)(15)(i) and 122.26(b)(15)(ii), provided all of the eligibility provisions of this permit are met:

1. *Construction activities* involving soil disturbances of one (1) or more acres; including disturbances of less than one acre that are part of a *larger common plan of development or sale* that will ultimately disturb one or more acres of land; excluding *routine maintenance activity* that is performed to maintain the original line and grade, hydraulic capacity or original purpose of a facility;
2. *Construction activities* involving soil disturbances of less than one (1) acre where the Department has determined that a *SPDES* permit is required for stormwater *discharges* based on the potential for contribution to a violation of a *water quality standard* or for significant contribution of *pollutants to surface waters of the State*.
3. *Construction activities* located in the watershed(s) identified in Appendix D that involve soil disturbances between five thousand (5,000) square feet and one (1) acre of land.

### B. Effluent Limitations Applicable to Discharges from Construction Activities

*Discharges* authorized by this permit must achieve, at a minimum, the effluent limitations in Part I.B.1. (a) – (f) of this permit. These limitations represent the degree of effluent reduction attainable by the application of best practicable technology currently available.

1. Erosion and Sediment Control Requirements - The *owner or operator* must select, design, install, implement and maintain control measures to *minimize the discharge of pollutants* and prevent a violation of the *water quality standards*. The selection, design, installation, implementation, and maintenance of these control measures must meet the non-numeric effluent limitations in Part I.B.1.(a) – (f) of this permit and be in accordance with the New York State Standards and Specifications for Erosion and Sediment Control, dated November 2016, using sound engineering judgment. Where control measures are not designed in conformance with the design criteria included in the technical standard, the *owner or operator* must include in the *Stormwater Pollution Prevention Plan* (“SWPPP”) the reason(s) for the

deviation or alternative design and provide information which demonstrates that the deviation or alternative design is *equivalent* to the technical standard.

- a. **Erosion and Sediment Controls.** Design, install and maintain effective erosion and sediment controls to *minimize* the *discharge* of *pollutants* and prevent a violation of the *water quality standards*. At a minimum, such controls must be designed, installed and maintained to:
- (i) *Minimize* soil erosion through application of runoff control and soil stabilization control measure to *minimize pollutant discharges*;
  - (ii) Control stormwater *discharges*, including both peak flowrates and total stormwater volume, to *minimize* channel and *streambank* erosion and scour in the immediate vicinity of the *discharge* points;
  - (iii) *Minimize* the amount of soil exposed during *construction activity*;
  - (iv) *Minimize* the disturbance of *steep slopes*;
  - (v) *Minimize* sediment *discharges* from the site;
  - (vi) Provide and maintain *natural buffers* around surface waters, direct stormwater to vegetated areas and maximize stormwater infiltration to reduce *pollutant discharges*, unless *infeasible*;
  - (vii) *Minimize* soil compaction. Minimizing soil compaction is not required where the intended function of a specific area of the site dictates that it be compacted;
  - (viii) Unless *infeasible*, preserve a sufficient amount of topsoil to complete soil restoration and establish a uniform, dense vegetative cover; and
  - (ix) *Minimize* dust. On areas of exposed soil, *minimize* dust through the appropriate application of water or other dust suppression techniques to control the generation of pollutants that could be discharged from the site.
- b. **Soil Stabilization.** In areas where soil disturbance activity has temporarily or permanently ceased, the application of soil stabilization measures must be initiated by the end of the next business day and completed within fourteen (14) days from the date the current soil disturbance activity ceased. For construction sites that *directly discharge* to one of the 303(d) segments



listed in Appendix E or is located in one of the watersheds listed in Appendix C, the application of soil stabilization measures must be initiated by the end of the next business day and completed within seven (7) days from the date the current soil disturbance activity ceased. See Appendix A for definition of *Temporarily Ceased*.

- c. **Dewatering.** *Discharges* from *dewatering* activities, including *discharges* from *dewatering* of trenches and excavations, must be managed by appropriate control measures.
  
- d. **Pollution Prevention Measures.** Design, install, implement, and maintain effective pollution prevention measures to *minimize* the *discharge* of *pollutants* and prevent a violation of the *water quality standards*. At a minimum, such measures must be designed, installed, implemented and maintained to:
  - (i) *Minimize* the *discharge* of *pollutants* from equipment and vehicle washing, wheel wash water, and other wash waters. This applies to washing operations that use clean water only. Soaps, detergents and solvents cannot be used;
  
  - (ii) *Minimize* the exposure of building materials, building products, construction wastes, trash, landscape materials, fertilizers, pesticides, herbicides, detergents, sanitary waste, hazardous and toxic waste, and other materials present on the site to precipitation and to stormwater. Minimization of exposure is not required in cases where the exposure to precipitation and to stormwater will not result in a *discharge* of *pollutants*, or where exposure of a specific material or product poses little risk of stormwater contamination (such as final products and materials intended for outdoor use) ; and
  
  - (iii) Prevent the *discharge* of *pollutants* from spills and leaks and implement chemical spill and leak prevention and response procedures.
  
- e. **Prohibited Discharges.** The following *discharges* are prohibited:
  - (i) Wastewater from washout of concrete;
  
  - (ii) Wastewater from washout and cleanout of stucco, paint, form release oils, curing compounds and other construction materials;

- (iii) Fuels, oils, or other *pollutants* used in vehicle and equipment operation and maintenance;
  - (iv) Soaps or solvents used in vehicle and equipment washing; and
  - (v) Toxic or hazardous substances from a spill or other release.
- f. Surface Outlets. When discharging from basins and impoundments, the outlets shall be designed, constructed and maintained in such a manner that sediment does not leave the basin or impoundment and that erosion at or below the outlet does not occur.

### **C. Post-construction Stormwater Management Practice Requirements**

1. The *owner or operator* of a *construction activity* that requires post-construction stormwater management practices pursuant to Part III.C. of this permit must select, design, install, and maintain the practices to meet the *performance criteria* in the New York State Stormwater Management Design Manual (“Design Manual”), dated January 2015, using sound engineering judgment. Where post-construction stormwater management practices (“SMPs”) are not designed in conformance with the *performance criteria* in the Design Manual, the *owner or operator* must include in the SWPPP the reason(s) for the deviation or alternative design and provide information which demonstrates that the deviation or alternative design is *equivalent* to the technical standard.
2. The *owner or operator* of a *construction activity* that requires post-construction stormwater management practices pursuant to Part III.C. of this permit must design the practices to meet the applicable *sizing criteria* in Part I.C.2.a., b., c. or d. of this permit.

#### **a. Sizing Criteria for New Development**

- (i) Runoff Reduction Volume (“RRv”): Reduce the total Water Quality Volume (“WQv”) by application of RR techniques and standard SMPs with RRv capacity. The total WQv shall be calculated in accordance with the criteria in Section 4.2 of the Design Manual.
- (ii) Minimum RRv and Treatment of Remaining Total WQv: Construction activities that cannot meet the criteria in Part I.C.2.a.(i) of this permit due to site limitations shall direct runoff from all newly constructed impervious areas to a RR technique or standard SMP with RRv capacity unless infeasible. The specific site limitations that prevent the reduction of 100% of the WQv shall be documented in the SWPPP.

For each impervious area that is not directed to a RR technique or standard SMP with RRv capacity, the SWPPP must include documentation which demonstrates that all options were considered and for each option explains why it is considered infeasible.

**In no case shall the runoff reduction achieved from the newly constructed impervious areas be less than the Minimum RRv as calculated using the criteria in Section 4.3 of the Design Manual.**

The remaining portion of the total WQv that cannot be reduced shall be treated by application of standard SMPs.

- (iii) Channel Protection Volume (“Cpv”): Provide 24 hour extended detention of the post-developed 1-year, 24-hour storm event; remaining after runoff reduction. The Cpv requirement does not apply when:
  - (1) Reduction of the entire Cpv is achieved by application of runoff reduction techniques or infiltration systems, or
  - (2) The site discharges directly to tidal waters, or fifth order or larger streams.
  
- (iv) *Overbank* Flood Control Criteria (“Qp”): Requires storage to attenuate the post-development 10-year, 24-hour peak discharge rate (Qp) to predevelopment rates. The Qp requirement does not apply when:
  - (1) the site discharges directly to tidal waters or fifth order or larger streams, or
  - (2) A downstream analysis reveals that *overbank* control is not required.
  
- (v) Extreme Flood Control Criteria (“Qf”): Requires storage to attenuate the post-development 100-year, 24-hour peak discharge rate (Qf) to predevelopment rates. The Qf requirement does not apply when:
  - (1) the site discharges directly to tidal waters or fifth order or larger streams, or
  - (2) A downstream analysis reveals that *overbank* control is not required.

**b. Sizing Criteria for New Development in Enhanced Phosphorus Removal Watershed**

- (i) Runoff Reduction Volume (RRv): Reduce the total Water Quality Volume (WQv) by application of RR techniques and standard SMPs with RRv capacity. The total WQv is the runoff volume from the 1-year, 24 hour design storm over the post-developed watershed and shall be

calculated in accordance with the criteria in Section 10.3 of the Design Manual.

- (ii) Minimum RRv and Treatment of Remaining Total WQv: *Construction activities* that cannot meet the criteria in Part I.C.2.b.(i) of this permit due to *site limitations* shall direct runoff from all newly constructed *impervious areas* to a RR technique or standard SMP with RRv capacity unless *infeasible*. The specific *site limitations* that prevent the reduction of 100% of the WQv shall be documented in the SWPPP. For each *impervious area* that is not directed to a RR technique or standard SMP with RRv capacity, the SWPPP must include documentation which demonstrates that all options were considered and for each option explains why it is considered *infeasible*.

**In no case shall the runoff reduction achieved from the newly constructed *impervious areas* be less than the Minimum RRv as calculated using the criteria in Section 10.3 of the Design Manual.** The remaining portion of the total WQv that cannot be reduced shall be treated by application of standard SMPs.

- (iii) Channel Protection Volume (Cpv): Provide 24 hour extended detention of the post-developed 1-year, 24-hour storm event; remaining after runoff reduction. The Cpv requirement does not apply when:
  - (1) Reduction of the entire Cpv is achieved by application of runoff reduction techniques or infiltration systems, or
  - (2) The site *discharges* directly to tidal waters, or fifth order or larger streams.
- (iv) *Overbank* Flood Control Criteria (Qp): Requires storage to attenuate the post-development 10-year, 24-hour peak *discharge* rate (Qp) to predevelopment rates. The Qp requirement does not apply when:
  - (1) the site *discharges* directly to tidal waters or fifth order or larger streams, or
  - (2) A downstream analysis reveals that *overbank* control is not required.
- (v) Extreme Flood Control Criteria (Qf): Requires storage to attenuate the post-development 100-year, 24-hour peak *discharge* rate (Qf) to predevelopment rates. The Qf requirement does not apply when:
  - (1) the site *discharges* directly to tidal waters or fifth order or larger streams, or
  - (2) A downstream analysis reveals that *overbank* control is not required.

### c. Sizing Criteria for Redevelopment Activity

- (i) Water Quality Volume (WQv): The WQv treatment objective for *redevelopment activity* shall be addressed by one of the following options. *Redevelopment activities* located in an Enhanced Phosphorus Removal Watershed (see Part III.B.3. and Appendix C of this permit) shall calculate the WQv in accordance with Section 10.3 of the Design Manual. All other *redevelopment activities* shall calculate the WQv in accordance with Section 4.2 of the Design Manual.
- (1) Reduce the existing *impervious cover* by a minimum of 25% of the total disturbed, *impervious area*. The Soil Restoration criteria in Section 5.1.6 of the Design Manual must be applied to all newly created pervious areas, or
  - (2) Capture and treat a minimum of 25% of the WQv from the disturbed, *impervious area* by the application of standard SMPs; or reduce 25% of the WQv from the disturbed, *impervious area* by the application of RR techniques or standard SMPs with RRv capacity., or
  - (3) Capture and treat a minimum of 75% of the WQv from the disturbed, *impervious area* as well as any additional runoff from tributary areas by application of the alternative practices discussed in Sections 9.3 and 9.4 of the Design Manual., or
  - (4) Application of a combination of 1, 2 and 3 above that provide a weighted average of at least two of the above methods. Application of this method shall be in accordance with the criteria in Section 9.2.1(B) (IV) of the Design Manual.

If there is an existing post-construction stormwater management practice located on the site that captures and treats runoff from the *impervious area* that is being disturbed, the WQv treatment option selected must, at a minimum, provide treatment equal to the treatment that was being provided by the existing practice(s) if that treatment is greater than the treatment required by options 1 – 4 above.

- (ii) Channel Protection Volume (Cpv): Not required if there are no changes to hydrology that increase the *discharge* rate from the project site.
- (iii) *Overbank* Flood Control Criteria (Qp): Not required if there are no changes to hydrology that increase the *discharge* rate from the project site.
- (iv) Extreme Flood Control Criteria (Qf): Not required if there are no changes to hydrology that increase the *discharge* rate from the project site

**d. Sizing Criteria for Combination of Redevelopment Activity and New Development**

Construction projects that include both New Development and Redevelopment Activity shall provide post-construction stormwater management controls that meet the sizing criteria calculated as an aggregate of the Sizing Criteria in Part I.C.2.a. or b. of this permit for the New Development portion of the project and Part I.C.2.c of this permit for Redevelopment Activity portion of the project.

**D. Maintaining Water Quality**

The Department expects that compliance with the conditions of this permit will control *discharges* necessary to meet applicable *water quality standards*. It shall be a violation of the *ECL* for any discharge to either cause or contribute to a violation of *water quality standards* as contained in Parts 700 through 705 of Title 6 of the Official Compilation of Codes, Rules and Regulations of the State of New York, such as:

1. There shall be no increase in turbidity that will cause a substantial visible contrast to natural conditions;
2. There shall be no increase in suspended, colloidal or settleable solids that will cause deposition or impair the waters for their best usages; and
3. There shall be no residue from oil and floating substances, nor visible oil film, nor globules of grease.

If there is evidence indicating that the stormwater *discharges* authorized by this permit are causing, have the reasonable potential to cause, or are contributing to a violation of the *water quality standards*; the *owner or operator* must take appropriate corrective action in accordance with Part IV.C.5. of this general permit and document in accordance with Part IV.C.4. of this general permit. To address the *water quality standard* violation the *owner or operator* may need to provide additional information, include and implement appropriate controls in the SWPPP to correct the problem, or obtain an individual SPDES permit.

If there is evidence indicating that despite compliance with the terms and conditions of this general permit it is demonstrated that the stormwater *discharges* authorized by this permit are causing or contributing to a violation of *water quality standards*, or if the Department determines that a modification of the permit is necessary to prevent a violation of *water quality standards*, the authorized *discharges* will no longer be eligible for coverage under this permit. The Department may require the *owner or operator* to obtain an individual SPDES permit to continue discharging.

## **E. Eligibility Under This General Permit**

1. This permit may authorize all *discharges* of stormwater from *construction activity* to *surface waters of the State* and *groundwaters* except for ineligible *discharges* identified under subparagraph F. of this Part.
2. Except for non-stormwater *discharges* explicitly listed in the next paragraph, this permit only authorizes stormwater *discharges*; including stormwater runoff, snowmelt runoff, and surface runoff and drainage, from *construction activities*.
3. Notwithstanding paragraphs E.1 and E.2 above, the following non-stormwater discharges are authorized by this permit: those listed in 6 NYCRR 750-1.2(a)(29)(vi), with the following exception: “Discharges from firefighting activities are authorized only when the firefighting activities are emergencies/unplanned”; waters to which other components have not been added that are used to control dust in accordance with the SWPPP; and uncontaminated *discharges* from *construction site* de-watering operations. All non-stormwater discharges must be identified in the SWPPP. Under all circumstances, the *owner or operator* must still comply with *water quality standards* in Part I.D of this permit.
4. The *owner or operator* must maintain permit eligibility to *discharge* under this permit. Any *discharges* that are not compliant with the eligibility conditions of this permit are not authorized by the permit and the *owner or operator* must either apply for a separate permit to cover those ineligible *discharges* or take steps necessary to make the *discharge* eligible for coverage.

## **F. Activities Which Are Ineligible for Coverage Under This General Permit**

All of the following are **not** authorized by this permit:

1. *Discharges* after *construction activities* have been completed and the site has undergone *final stabilization*;
2. *Discharges* that are mixed with sources of non-stormwater other than those expressly authorized under subsection E.3. of this Part and identified in the SWPPP required by this permit;
3. *Discharges* that are required to obtain an individual SPDES permit or another SPDES general permit pursuant to Part VII.K. of this permit;
4. *Construction activities* or *discharges* from *construction activities* that may adversely affect an *endangered or threatened species* unless the *owner or*

*operator* has obtained a permit issued pursuant to 6 NYCRR Part 182 for the project or the Department has issued a letter of non-jurisdiction for the project. All documentation necessary to demonstrate eligibility shall be maintained on site in accordance with Part II.D.2 of this permit;

5. *Discharges* which either cause or contribute to a violation of *water quality standards* adopted pursuant to the *ECL* and its accompanying regulations;
6. *Construction activities* for residential, commercial and institutional projects:
  - a. Where the *discharges* from the *construction activities* are tributary to waters of the state classified as AA or AA-s; and
  - b. Which are undertaken on land with no existing *impervious cover*; and
  - c. Which disturb one (1) or more acres of land designated on the current United States Department of Agriculture (“USDA”) Soil Survey as Soil Slope Phase “D”, (provided the map unit name is inclusive of slopes greater than 25%), or Soil Slope Phase “E” or “F” (regardless of the map unit name), or a combination of the three designations.
7. *Construction activities* for linear transportation projects and linear utility projects:
  - a. Where the *discharges* from the *construction activities* are tributary to waters of the state classified as AA or AA-s; and
  - b. Which are undertaken on land with no existing *impervious cover*; and
  - c. Which disturb two (2) or more acres of land designated on the current USDA Soil Survey as Soil Slope Phase “D” (provided the map unit name is inclusive of slopes greater than 25%), or Soil Slope Phase “E” or “F” (regardless of the map unit name), or a combination of the three designations.



8. *Construction activities* that have the potential to affect an *historic property*, unless there is documentation that such impacts have been resolved. The following documentation necessary to demonstrate eligibility with this requirement shall be maintained on site in accordance with Part II.D.2 of this permit and made available to the Department in accordance with Part VII.F of this permit:
- a. Documentation that the *construction activity* is not within an archeologically sensitive area indicated on the sensitivity map, and that the *construction activity* is not located on or immediately adjacent to a property listed or determined to be eligible for listing on the National or State Registers of Historic Places, and that there is no new permanent building on the *construction site* within the following distances from a building, structure, or object that is more than 50 years old, or if there is such a new permanent building on the *construction site* within those parameters that NYS Office of Parks, Recreation and Historic Preservation (OPRHP), a Historic Preservation Commission of a Certified Local Government, or a qualified preservation professional has determined that the building, structure, or object more than 50 years old is not historically/archeologically significant.
    - 1-5 acres of disturbance - 20 feet
    - 5-20 acres of disturbance - 50 feet
    - 20+ acres of disturbance - 100 feet, or
  - b. DEC consultation form sent to OPRHP, and copied to the NYS DEC Agency Historic Preservation Officer (APO), and
    - (i) the State Environmental Quality Review (SEQR) Environmental Assessment Form (EAF) with a negative declaration or the Findings Statement, with documentation of OPRHP's agreement with the resolution; or
    - (ii) documentation from OPRHP that the *construction activity* will result in No Impact; or
    - (iii) documentation from OPRHP providing a determination of No Adverse Impact; or
    - (iv) a Letter of Resolution signed by the owner/operator, OPRHP and the DEC APO which allows for this *construction activity* to be eligible for coverage under the general permit in terms of the State Historic Preservation Act (SHPA); or
  - c. Documentation of satisfactory compliance with Section 106 of the National Historic Preservation Act for a coterminous project area:

- (i) No Affect
- (ii) No Adverse Affect
- (iii) Executed Memorandum of Agreement, or

d. Documentation that:

- (i) SHPA Section 14.09 has been completed by NYS DEC or another state agency.
9. *Discharges from construction activities* that are subject to an existing SPDES individual or general permit where a SPDES permit for *construction activity* has been terminated or denied; or where the *owner or operator* has failed to renew an expired individual permit.

## Part II. PERMIT COVERAGE

### A. How to Obtain Coverage

1. An *owner or operator* of a *construction activity* that is not subject to the requirements of a regulated, traditional land use control MS4 must first prepare a SWPPP in accordance with all applicable requirements of this permit and then submit a completed Notice of Intent (NOI) to the Department to be authorized to discharge under this permit.
2. An *owner or operator* of a *construction activity* that is subject to the requirements of a *regulated, traditional land use control MS4* must first prepare a SWPPP in accordance with all applicable requirements of this permit and then have the SWPPP reviewed and accepted by the *regulated, traditional land use control MS4* prior to submitting the NOI to the Department. The *owner or operator* shall have the “MS4 SWPPP Acceptance” form signed in accordance with Part VII.H., and then submit that form along with a completed NOI to the Department.
3. The requirement for an *owner or operator* to have its SWPPP reviewed and accepted by the *regulated, traditional land use control MS4* prior to submitting the NOI to the Department does not apply to an *owner or operator* that is obtaining permit coverage in accordance with the requirements in Part II.F. (Change of *Owner or Operator*) or where the *owner or operator* of the *construction activity* is the *regulated, traditional land use control MS4* . This exemption does not apply to *construction activities* subject to the New York City Administrative Code.

## B. Notice of Intent (NOI) Submittal

1. Prior to December 21, 2020, an owner or operator shall use either the electronic (eNOI) or paper version of the NOI that the Department prepared. Both versions of the NOI are located on the Department's website (<http://www.dec.ny.gov/>). The paper version of the NOI shall be signed in accordance with Part VII.H. of this permit and submitted to the following address:

**NOTICE OF INTENT  
NYS DEC, Bureau of Water Permits  
625 Broadway, 4<sup>th</sup> Floor  
Albany, New York 12233-3505**

2. Beginning December 21, 2020 and in accordance with EPA's 2015 NPDES Electronic Reporting Rule (40 CFR Part 127), the *owner or operator* must submit the NOI electronically using the *Department's* online NOI.
3. The *owner or operator* shall have the SWPPP preparer sign the "SWPPP Preparer Certification" statement on the NOI prior to submitting the form to the Department.
4. As of the date the NOI is submitted to the Department, the *owner or operator* shall make the NOI and SWPPP available for review and copying in accordance with the requirements in Part VII.F. of this permit.

## C. Permit Authorization

1. An *owner or operator* shall not *commence construction activity* until their authorization to *discharge* under this permit goes into effect.
2. Authorization to *discharge* under this permit will be effective when the *owner or operator* has satisfied all of the following criteria:
  - a. project review pursuant to the State Environmental Quality Review Act ("SEQRA") have been satisfied, when SEQRA is applicable. See the Department's website (<http://www.dec.ny.gov/>) for more information,
  - b. where required, all necessary Department permits subject to the *Uniform Procedures Act ("UPA")* (see 6 NYCRR Part 621), or the equivalent from another New York State agency, have been obtained, unless otherwise notified by the Department pursuant to 6 NYCRR 621.3(a)(4). *Owners or operators of construction activities* that are required to obtain *UPA* permits

must submit a preliminary SWPPP to the appropriate DEC Permit Administrator at the Regional Office listed in Appendix F at the time all other necessary *UPA* permit applications are submitted. The preliminary SWPPP must include sufficient information to demonstrate that the *construction activity* qualifies for authorization under this permit,

- c. the final SWPPP has been prepared, and
  - d. a complete NOI has been submitted to the Department in accordance with the requirements of this permit.
3. An *owner or operator* that has satisfied the requirements of Part II.C.2 above will be authorized to *discharge* stormwater from their *construction activity* in accordance with the following schedule:
- a. For *construction activities* that are not subject to the requirements of a *regulated, traditional land use control MS4*:
    - (i) Five (5) business days from the date the Department receives a complete electronic version of the NOI (eNOI) for *construction activities* with a SWPPP that has been prepared in conformance with the design criteria in the technical standard referenced in Part III.B.1 and the *performance criteria* in the technical standard referenced in Parts III.B., 2 or 3, for *construction activities* that require post-construction stormwater management practices pursuant to Part III.C.; or
    - (ii) Sixty (60) business days from the date the Department receives a complete NOI (electronic or paper version) for *construction activities* with a SWPPP that has not been prepared in conformance with the design criteria in technical standard referenced in Part III.B.1. or, for *construction activities* that require post-construction stormwater management practices pursuant to Part III.C., the *performance criteria* in the technical standard referenced in Parts III.B., 2 or 3, or;
    - (iii) Ten (10) business days from the date the Department receives a complete paper version of the NOI for *construction activities* with a SWPPP that has been prepared in conformance with the design criteria in the technical standard referenced in Part III.B.1 and the *performance criteria* in the technical standard referenced in Parts III.B., 2 or 3, for *construction activities* that require post-construction stormwater management practices pursuant to Part III.C.

- b. For *construction activities* that are subject to the requirements of a *regulated, traditional land use control MS4*:
  - (i) Five (5) business days from the date the Department receives both a complete electronic version of the NOI (eNOI) and signed “MS4 SWPPP Acceptance” form, or
  - (ii) Ten (10) business days from the date the Department receives both a complete paper version of the NOI and signed “MS4 SWPPP Acceptance” form.
4. Coverage under this permit authorizes stormwater *discharges* from only those areas of disturbance that are identified in the NOI. If an *owner or operator* wishes to have stormwater *discharges* from future or additional areas of disturbance authorized, they must submit a new NOI that addresses that phase of the development, unless otherwise notified by the Department. The *owner or operator* shall not *commence construction activity* on the future or additional areas until their authorization to *discharge* under this permit goes into effect in accordance with Part II.C. of this permit.

#### **D. General Requirements For Owners or Operators With Permit Coverage**

1. The *owner or operator* shall ensure that the provisions of the SWPPP are implemented from the *commencement of construction activity* until all areas of disturbance have achieved *final stabilization* and the Notice of Termination (“NOT”) has been submitted to the Department in accordance with Part V. of this permit. This includes any changes made to the SWPPP pursuant to Part III.A.4. of this permit.
2. The *owner or operator* shall maintain a copy of the General Permit (GP-0-20-001), NOI, *NOI Acknowledgment Letter*, SWPPP, MS4 SWPPP Acceptance form, inspection reports, responsible contractor’s or subcontractor’s certification statement (see Part III.A.6.), and all documentation necessary to demonstrate eligibility with this permit at the *construction site* until all disturbed areas have achieved *final stabilization* and the NOT has been submitted to the Department. The documents must be maintained in a secure location, such as a job trailer, on-site construction office, or mailbox with lock. The secure location must be accessible during normal business hours to an individual performing a compliance inspection.
3. The *owner or operator of a construction activity* shall not disturb greater than five (5) acres of soil at any one time without prior written authorization from the Department or, in areas under the jurisdiction of a *regulated, traditional land*

- use control MS4, the regulated, traditional land use control MS4* (provided the *regulated, traditional land use control MS4* is not the *owner or operator* of the *construction activity*). At a minimum, the *owner or operator* must comply with the following requirements in order to be authorized to disturb greater than five (5) acres of soil at any one time:
- a. The *owner or operator* shall have a *qualified inspector* conduct **at least** two (2) site inspections in accordance with Part IV.C. of this permit every seven (7) calendar days, for as long as greater than five (5) acres of soil remain disturbed. The two (2) inspections shall be separated by a minimum of two (2) full calendar days.
  - b. In areas where soil disturbance activity has temporarily or permanently ceased, the application of soil stabilization measures must be initiated by the end of the next business day and completed within seven (7) days from the date the current soil disturbance activity ceased. The soil stabilization measures selected shall be in conformance with the technical standard, New York State Standards and Specifications for Erosion and Sediment Control, dated November 2016.
  - c. The *owner or operator* shall prepare a phasing plan that defines maximum disturbed area per phase and shows required cuts and fills.
  - d. The *owner or operator* shall install any additional site-specific practices needed to protect water quality.
  - e. The *owner or operator* shall include the requirements above in their SWPPP.
4. In accordance with statute, regulations, and the terms and conditions of this permit, the Department may suspend or revoke an *owner's or operator's* coverage under this permit at any time if the Department determines that the SWPPP does not meet the permit requirements or consistent with Part VII.K..
  5. Upon a finding of significant non-compliance with the practices described in the SWPPP or violation of this permit, the Department may order an immediate stop to all activity at the site until the non-compliance is remedied. The stop work order shall be in writing, describe the non-compliance in detail, and be sent to the *owner or operator*.
  6. For *construction activities* that are subject to the requirements of a *regulated, traditional land use control MS4*, the *owner or operator* shall notify the

*regulated, traditional land use control MS4* in writing of any planned amendments or modifications to the post-construction stormwater management practice component of the SWPPP required by Part III.A. 4. and 5. of this permit. Unless otherwise notified by the *regulated, traditional land use control MS4*, the *owner or operator* shall have the SWPPP amendments or modifications reviewed and accepted by the *regulated, traditional land use control MS4* prior to commencing construction of the post-construction stormwater management practice.

#### **E. Permit Coverage for Discharges Authorized Under GP-0-15-002**

1. Upon renewal of SPDES General Permit for Stormwater Discharges from *Construction Activity* (Permit No. GP-0-15-002), an *owner or operator* of a *construction activity* with coverage under GP-0-15-002, as of the effective date of GP- 0-20-001, shall be authorized to *discharge* in accordance with GP- 0-20-001, unless otherwise notified by the Department.

An *owner or operator* may continue to implement the technical/design components of the post-construction stormwater management controls provided that such design was done in conformance with the technical standards in place at the time of initial project authorization. However, they must comply with the other, non-design provisions of GP-0-20-001.

#### **F. Change of Owner or Operator**

1. When property ownership changes or when there is a change in operational control over the construction plans and specifications, the original *owner or operator* must notify the new *owner or operator*, in writing, of the requirement to obtain permit coverage by submitting a NOI with the Department. For *construction activities* subject to the requirements of a *regulated, traditional land use control MS4*, the original *owner or operator* must also notify the MS4, in writing, of the change in ownership at least 30 calendar days prior to the change in ownership.
2. Once the new *owner or operator* obtains permit coverage, the original *owner or operator* shall then submit a completed NOT with the name and permit identification number of the new *owner or operator* to the Department at the address in Part II.B.1. of this permit. If the original *owner or operator* maintains ownership of a portion of the *construction activity* and will disturb soil, they must maintain their coverage under the permit.
3. Permit coverage for the new *owner or operator* will be effective as of the date the Department receives a complete NOI, provided the original *owner or*

*operator* was not subject to a sixty (60) business day authorization period that has not expired as of the date the Department receives the NOI from the new *owner or operator*.

### Part III. STORMWATER POLLUTION PREVENTION PLAN (SWPPP)

#### A. General SWPPP Requirements

1. A SWPPP shall be prepared and implemented by the *owner or operator* of each *construction activity* covered by this permit. The SWPPP must document the selection, design, installation, implementation and maintenance of the control measures and practices that will be used to meet the effluent limitations in Part I.B. of this permit and where applicable, the post-construction stormwater management practice requirements in Part I.C. of this permit. The SWPPP shall be prepared prior to the submittal of the NOI. The NOI shall be submitted to the Department prior to the *commencement of construction activity*. A copy of the completed, final NOI shall be included in the SWPPP.
2. The SWPPP shall describe the erosion and sediment control practices and where required, post-construction stormwater management practices that will be used and/or constructed to reduce the *pollutants* in stormwater *discharges* and to assure compliance with the terms and conditions of this permit. In addition, the SWPPP shall identify potential sources of pollution which may reasonably be expected to affect the quality of stormwater *discharges*.
3. All SWPPPs that require the post-construction stormwater management practice component shall be prepared by a *qualified professional* that is knowledgeable in the principles and practices of stormwater management and treatment.
4. The *owner or operator* must keep the SWPPP current so that it at all times accurately documents the erosion and sediment controls practices that are being used or will be used during construction, and all post-construction stormwater management practices that will be constructed on the site. At a minimum, the *owner or operator* shall amend the SWPPP, including construction drawings:
  - a. whenever the current provisions prove to be ineffective in minimizing *pollutants* in stormwater *discharges* from the site;



- b. whenever there is a change in design, construction, or operation at the *construction site* that has or could have an effect on the *discharge* of *pollutants*;
  - c. to address issues or deficiencies identified during an inspection by the *qualified inspector*, the Department or other regulatory authority; and
  - d. to document the final construction conditions.
5. The Department may notify the *owner or operator* at any time that the SWPPP does not meet one or more of the minimum requirements of this permit. The notification shall be in writing and identify the provisions of the SWPPP that require modification. Within fourteen (14) calendar days of such notification, or as otherwise indicated by the Department, the *owner or operator* shall make the required changes to the SWPPP and submit written notification to the Department that the changes have been made. If the *owner or operator* does not respond to the Department's comments in the specified time frame, the Department may suspend the *owner's or operator's* coverage under this permit or require the *owner or operator* to obtain coverage under an individual SPDES permit in accordance with Part II.D.4. of this permit.
6. Prior to the *commencement of construction activity*, the *owner or operator* must identify the contractor(s) and subcontractor(s) that will be responsible for installing, constructing, repairing, replacing, inspecting and maintaining the erosion and sediment control practices included in the SWPPP; and the contractor(s) and subcontractor(s) that will be responsible for constructing the post-construction stormwater management practices included in the SWPPP. The *owner or operator* shall have each of the contractors and subcontractors identify at least one person from their company that will be responsible for implementation of the SWPPP. This person shall be known as the *trained contractor*. The *owner or operator* shall ensure that at least one *trained contractor* is on site on a daily basis when soil disturbance activities are being performed.

The *owner or operator* shall have each of the contractors and subcontractors identified above sign a copy of the following certification statement below before they commence any *construction activity*:

"I hereby certify under penalty of law that I understand and agree to comply with the terms and conditions of the SWPPP and agree to implement any corrective actions identified by the *qualified inspector* during a site inspection. I also understand that the *owner or operator* must comply with

the terms and conditions of the most current version of the New York State Pollutant Discharge Elimination System ("SPDES") general permit for stormwater *discharges* from *construction activities* and that it is unlawful for any person to cause or contribute to a violation of *water quality standards*. Furthermore, I am aware that there are significant penalties for submitting false information, that I do not believe to be true, including the possibility of fine and imprisonment for knowing violations"

In addition to providing the certification statement above, the certification page must also identify the specific elements of the SWPPP that each contractor and subcontractor will be responsible for and include the name and title of the person providing the signature; the name and title of the *trained contractor* responsible for SWPPP implementation; the name, address and telephone number of the contracting firm; the address (or other identifying description) of the site; and the date the certification statement is signed. The *owner or operator* shall attach the certification statement(s) to the copy of the SWPPP that is maintained at the *construction site*. If new or additional contractors are hired to implement measures identified in the SWPPP after construction has commenced, they must also sign the certification statement and provide the information listed above.

7. For projects where the Department requests a copy of the SWPPP or inspection reports, the *owner or operator* shall submit the documents in both electronic (PDF only) and paper format within five (5) business days, unless otherwise notified by the Department.

## **B. Required SWPPP Contents**

1. Erosion and sediment control component - All SWPPPs prepared pursuant to this permit shall include erosion and sediment control practices designed in conformance with the technical standard, New York State Standards and Specifications for Erosion and Sediment Control, dated November 2016. Where erosion and sediment control practices are not designed in conformance with the design criteria included in the technical standard, the *owner or operator* must demonstrate *equivalence* to the technical standard. At a minimum, the erosion and sediment control component of the SWPPP shall include the following:
  - a. Background information about the scope of the project, including the location, type and size of project

- b. A site map/construction drawing(s) for the project, including a general location map. At a minimum, the site map shall show the total site area; all improvements; areas of disturbance; areas that will not be disturbed; existing vegetation; on-site and adjacent off-site surface water(s); floodplain/floodway boundaries; wetlands and drainage patterns that could be affected by the *construction activity*; existing and final contours ; locations of different soil types with boundaries; material, waste, borrow or equipment storage areas located on adjacent properties; and location(s) of the stormwater *discharge(s)*;
- c. A description of the soil(s) present at the site, including an identification of the Hydrologic Soil Group (HSG);
- d. A construction phasing plan and sequence of operations describing the intended order of *construction activities*, including clearing and grubbing, excavation and grading, utility and infrastructure installation and any other activity at the site that results in soil disturbance;
- e. A description of the minimum erosion and sediment control practices to be installed or implemented for each *construction activity* that will result in soil disturbance. Include a schedule that identifies the timing of initial placement or implementation of each erosion and sediment control practice and the minimum time frames that each practice should remain in place or be implemented;
- f. A temporary and permanent soil stabilization plan that meets the requirements of this general permit and the technical standard, New York State Standards and Specifications for Erosion and Sediment Control, dated November 2016, for each stage of the project, including initial land clearing and grubbing to project completion and achievement of *final stabilization*;
- g. A site map/construction drawing(s) showing the specific location(s), size(s), and length(s) of each erosion and sediment control practice;
- h. The dimensions, material specifications, installation details, and operation and maintenance requirements for all erosion and sediment control practices. Include the location and sizing of any temporary sediment basins and structural practices that will be used to divert flows from exposed soils;
- i. A maintenance inspection schedule for the contractor(s) identified in Part III.A.6. of this permit, to ensure continuous and effective operation of the erosion and sediment control practices. The maintenance inspection

schedule shall be in accordance with the requirements in the technical standard, New York State Standards and Specifications for Erosion and Sediment Control, dated November 2016;

- j. A description of the pollution prevention measures that will be used to control litter, construction chemicals and construction debris from becoming a *pollutant* source in the stormwater *discharges*;
  - k. A description and location of any stormwater *discharges* associated with industrial activity other than construction at the site, including, but not limited to, stormwater *discharges* from asphalt plants and concrete plants located on the *construction site*; and
  - l. Identification of any elements of the design that are not in conformance with the design criteria in the technical standard, New York State Standards and Specifications for Erosion and Sediment Control, dated November 2016. Include the reason for the deviation or alternative design and provide information which demonstrates that the deviation or alternative design is *equivalent* to the technical standard.
2. Post-construction stormwater management practice component – The *owner or operator* of any construction project identified in Table 2 of Appendix B as needing post-construction stormwater management practices shall prepare a SWPPP that includes practices designed in conformance with the applicable *sizing criteria* in Part I.C.2.a., c. or d. of this permit and the *performance criteria* in the technical standard, New York State Stormwater Management Design Manual dated January 2015

Where post-construction stormwater management practices are not designed in conformance with the *performance criteria* in the technical standard, the *owner or operator* must include in the SWPPP the reason(s) for the deviation or alternative design and provide information which demonstrates that the deviation or alternative design is *equivalent* to the technical standard.

The post-construction stormwater management practice component of the SWPPP shall include the following:

- a. Identification of all post-construction stormwater management practices to be constructed as part of the project. Include the dimensions, material specifications and installation details for each post-construction stormwater management practice;

- b. A site map/construction drawing(s) showing the specific location and size of each post-construction stormwater management practice;
- c. A Stormwater Modeling and Analysis Report that includes:
  - (i) Map(s) showing pre-development conditions, including watershed/subcatchments boundaries, flow paths/routing, and design points;
  - (ii) Map(s) showing post-development conditions, including watershed/subcatchments boundaries, flow paths/routing, design points and post-construction stormwater management practices;
  - (iii) Results of stormwater modeling (i.e. hydrology and hydraulic analysis) for the required storm events. Include supporting calculations (model runs), methodology, and a summary table that compares pre and post-development runoff rates and volumes for the different storm events;
  - (iv) Summary table, with supporting calculations, which demonstrates that each post-construction stormwater management practice has been designed in conformance with the *sizing criteria* included in the Design Manual;
  - (v) Identification of any *sizing criteria* that is not required based on the requirements included in Part I.C. of this permit; and
  - (vi) Identification of any elements of the design that are not in conformance with the *performance criteria* in the Design Manual. Include the reason(s) for the deviation or alternative design and provide information which demonstrates that the deviation or alternative design is *equivalent* to the Design Manual;
- d. Soil testing results and locations (test pits, borings);
- e. Infiltration test results, when required; and
- f. An operations and maintenance plan that includes inspection and maintenance schedules and actions to ensure continuous and effective operation of each post-construction stormwater management practice. The plan shall identify the entity that will be responsible for the long term operation and maintenance of each practice.

3. Enhanced Phosphorus Removal Standards - All construction projects identified in Table 2 of Appendix B that are located in the watersheds identified in Appendix C shall prepare a SWPPP that includes post-construction stormwater management practices designed in conformance with the applicable *sizing criteria* in Part I.C.2. b., c. or d. of this permit and the *performance criteria*, Enhanced Phosphorus Removal Standards included in the Design Manual. At a minimum, the post-construction stormwater management practice component of the SWPPP shall include items 2.a - 2.f. above.

### **C. Required SWPPP Components by Project Type**

Unless otherwise notified by the Department, *owners or operators of construction activities* identified in Table 1 of Appendix B are required to prepare a SWPPP that only includes erosion and sediment control practices designed in conformance with Part III.B.1 of this permit. *Owners or operators of the construction activities* identified in Table 2 of Appendix B shall prepare a SWPPP that also includes post-construction stormwater management practices designed in conformance with Part III.B.2 or 3 of this permit.

## **Part IV. INSPECTION AND MAINTENANCE REQUIREMENTS**

### **A. General Construction Site Inspection and Maintenance Requirements**

1. The *owner or operator* must ensure that all erosion and sediment control practices (including pollution prevention measures) and all post-construction stormwater management practices identified in the SWPPP are inspected and maintained in accordance with Part IV.B. and C. of this permit.
2. The terms of this permit shall not be construed to prohibit the State of New York from exercising any authority pursuant to the ECL, common law or federal law, or prohibit New York State from taking any measures, whether civil or criminal, to prevent violations of the laws of the State of New York or protect the public health and safety and/or the environment.

### **B. Contractor Maintenance Inspection Requirements**

1. The *owner or operator* of each *construction activity* identified in Tables 1 and 2 of Appendix B shall have a *trained contractor* inspect the erosion and sediment control practices and pollution prevention measures being implemented within the active work area daily to ensure that they are being maintained in effective operating condition at all times. If deficiencies are identified, the contractor shall

begin implementing corrective actions within one business day and shall complete the corrective actions in a reasonable time frame.

2. For construction sites where soil disturbance activities have been temporarily suspended (e.g. winter shutdown) and *temporary stabilization* measures have been applied to all disturbed areas, the *trained contractor* can stop conducting the maintenance inspections. The *trained contractor* shall begin conducting the maintenance inspections in accordance with Part IV.B.1. of this permit as soon as soil disturbance activities resume.
3. For construction sites where soil disturbance activities have been shut down with partial project completion, the *trained contractor* can stop conducting the maintenance inspections if all areas disturbed as of the project shutdown date have achieved *final stabilization* and all post-construction stormwater management practices required for the completed portion of the project have been constructed in conformance with the SWPPP and are operational.

### C. Qualified Inspector Inspection Requirements

The *owner or operator* shall have a *qualified inspector* conduct site inspections in conformance with the following requirements:

[Note: The *trained contractor* identified in Part III.A.6. and IV.B. of this permit **cannot** conduct the *qualified inspector* site inspections unless they meet the *qualified inspector* qualifications included in Appendix A. In order to perform these inspections, the *trained contractor* would have to be a:

- licensed Professional Engineer,
  - Certified Professional in Erosion and Sediment Control (CPESC),
  - New York State Erosion and Sediment Control Certificate Program holder
  - Registered Landscape Architect, or
  - someone working under the direct supervision of, and at the same company as, the licensed Professional Engineer or Registered Landscape Architect, provided they have received four (4) hours of Department endorsed training in proper erosion and sediment control principles from a Soil and Water Conservation District, or other Department endorsed entity].
1. A *qualified inspector* shall conduct site inspections for all *construction activities* identified in Tables 1 and 2 of Appendix B, with the exception of:
    - a. the construction of a single family residential subdivision with 25% or less *impervious cover* at total site build-out that involves a soil disturbance of one (1) or more acres of land but less than five (5) acres and is not located

in one of the watersheds listed in Appendix C and not directly discharging to one of the 303(d) segments listed in Appendix E;

- b. the construction of a single family home that involves a soil disturbance of one (1) or more acres of land but less than five (5) acres and is not located in one of the watersheds listed in Appendix C and not directly discharging to one of the 303(d) segments listed in Appendix E;
  - c. construction on agricultural property that involves a soil disturbance of one (1) or more acres of land but less than five (5) acres; and
  - d. *construction activities* located in the watersheds identified in Appendix D that involve soil disturbances between five thousand (5,000) square feet and one (1) acre of land.
2. Unless otherwise notified by the Department, the *qualified inspector* shall conduct site inspections in accordance with the following timetable:
- a. For construction sites where soil disturbance activities are on-going, the *qualified inspector* shall conduct a site inspection at least once every seven (7) calendar days.
  - b. For construction sites where soil disturbance activities are on-going and the *owner or operator* has received authorization in accordance with Part II.D.3 to disturb greater than five (5) acres of soil at any one time, the *qualified inspector* shall conduct at least two (2) site inspections every seven (7) calendar days. The two (2) inspections shall be separated by a minimum of two (2) full calendar days.
  - c. For construction sites where soil disturbance activities have been temporarily suspended (e.g. winter shutdown) and *temporary stabilization* measures have been applied to all disturbed areas, the *qualified inspector* shall conduct a site inspection at least once every thirty (30) calendar days. The *owner or operator* shall notify the DOW Water (SPDES) Program contact at the Regional Office (see contact information in Appendix F) or, in areas under the jurisdiction of a *regulated, traditional land use control MS4*, the *regulated, traditional land use control MS4* (provided the *regulated, traditional land use control MS4* is not the *owner or operator* of the *construction activity*) in writing prior to reducing the frequency of inspections.



- d. For construction sites where soil disturbance activities have been shut down with partial project completion, the *qualified inspector* can stop conducting inspections if all areas disturbed as of the project shutdown date have achieved *final stabilization* and all post-construction stormwater management practices required for the completed portion of the project have been constructed in conformance with the SWPPP and are operational. The *owner or operator* shall notify the DOW Water (SPDES) Program contact at the Regional Office (see contact information in Appendix F) or, in areas under the jurisdiction of a *regulated, traditional land use control MS4*, the *regulated, traditional land use control MS4* (provided the *regulated, traditional land use control MS4* is not the *owner or operator* of the *construction activity*) in writing prior to the shutdown. If soil disturbance activities are not resumed within 2 years from the date of shutdown, the *owner or operator* shall have the *qualified inspector* perform a final inspection and certify that all disturbed areas have achieved *final stabilization*, and all temporary, structural erosion and sediment control measures have been removed; and that all post-construction stormwater management practices have been constructed in conformance with the SWPPP by signing the “*Final Stabilization*” and “*Post-Construction Stormwater Management Practice*” certification statements on the NOT. The *owner or operator* shall then submit the completed NOT form to the address in Part II.B.1 of this permit.
  - e. For construction sites that directly *discharge* to one of the 303(d) segments listed in Appendix E or is located in one of the watersheds listed in Appendix C, the *qualified inspector* shall conduct at least two (2) site inspections every seven (7) calendar days. The two (2) inspections shall be separated by a minimum of two (2) full calendar days.
3. At a minimum, the *qualified inspector* shall inspect all erosion and sediment control practices and pollution prevention measures to ensure integrity and effectiveness, all post-construction stormwater management practices under construction to ensure that they are constructed in conformance with the SWPPP, all areas of disturbance that have not achieved *final stabilization*, all points of *discharge* to natural surface waterbodies located within, or immediately adjacent to, the property boundaries of the *construction site*, and all points of *discharge* from the *construction site*.
  4. The *qualified inspector* shall prepare an inspection report subsequent to each and every inspection. At a minimum, the inspection report shall include and/or address the following:

- a. Date and time of inspection;
- b. Name and title of person(s) performing inspection;
- c. A description of the weather and soil conditions (e.g. dry, wet, saturated) at the time of the inspection;
- d. A description of the condition of the runoff at all points of *discharge* from the *construction site*. This shall include identification of any *discharges* of sediment from the *construction site*. Include *discharges* from conveyance systems (i.e. pipes, culverts, ditches, etc.) and overland flow;
- e. A description of the condition of all natural surface waterbodies located within, or immediately adjacent to, the property boundaries of the *construction site* which receive runoff from disturbed areas. This shall include identification of any *discharges* of sediment to the surface waterbody;
- f. Identification of all erosion and sediment control practices and pollution prevention measures that need repair or maintenance;
- g. Identification of all erosion and sediment control practices and pollution prevention measures that were not installed properly or are not functioning as designed and need to be reinstalled or replaced;
- h. Description and sketch of areas with active soil disturbance activity, areas that have been disturbed but are inactive at the time of the inspection, and areas that have been stabilized (temporary and/or final) since the last inspection;
- i. Current phase of construction of all post-construction stormwater management practices and identification of all construction that is not in conformance with the SWPPP and technical standards;
- j. Corrective action(s) that must be taken to install, repair, replace or maintain erosion and sediment control practices and pollution prevention measures; and to correct deficiencies identified with the construction of the post-construction stormwater management practice(s);
- k. Identification and status of all corrective actions that were required by previous inspection; and

- I. Digital photographs, with date stamp, that clearly show the condition of all practices that have been identified as needing corrective actions. The *qualified inspector* shall attach paper color copies of the digital photographs to the inspection report being maintained onsite within seven (7) calendar days of the date of the inspection. The *qualified inspector* shall also take digital photographs, with date stamp, that clearly show the condition of the practice(s) after the corrective action has been completed. The *qualified inspector* shall attach paper color copies of the digital photographs to the inspection report that documents the completion of the corrective action work within seven (7) calendar days of that inspection.
5. Within one business day of the completion of an inspection, the *qualified inspector* shall notify the *owner or operator* and appropriate contractor or subcontractor identified in Part III.A.6. of this permit of any corrective actions that need to be taken. The contractor or subcontractor shall begin implementing the corrective actions within one business day of this notification and shall complete the corrective actions in a reasonable time frame.
6. All inspection reports shall be signed by the *qualified inspector*. Pursuant to Part II.D.2. of this permit, the inspection reports shall be maintained on site with the SWPPP.

## **Part V. TERMINATION OF PERMIT COVERAGE**

### **A. Termination of Permit Coverage**

1. An *owner or operator* that is eligible to terminate coverage under this permit must submit a completed NOT form to the address in Part II.B.1 of this permit. The NOT form shall be one which is associated with this permit, signed in accordance with Part VII.H of this permit.
2. An *owner or operator* may terminate coverage when one or more the following conditions have been met:
  - a. Total project completion - All *construction activity* identified in the SWPPP has been completed; and all areas of disturbance have achieved *final stabilization*; and all temporary, structural erosion and sediment control measures have been removed; and all post-construction stormwater management practices have been constructed in conformance with the SWPPP and are operational;

- b. Planned shutdown with partial project completion - All soil disturbance activities have ceased; and all areas disturbed as of the project shutdown date have achieved *final stabilization*; and all temporary, structural erosion and sediment control measures have been removed; and all post-construction stormwater management practices required for the completed portion of the project have been constructed in conformance with the SWPPP and are operational;
      - c. A new *owner or operator* has obtained coverage under this permit in accordance with Part II.F. of this permit.
      - d. The *owner or operator* obtains coverage under an alternative SPDES general permit or an individual SPDES permit.
3. For *construction activities* meeting subdivision 2a. or 2b. of this Part, the *owner or operator* shall have the *qualified inspector* perform a final site inspection prior to submitting the NOT. The *qualified inspector* shall, by signing the “*Final Stabilization*” and “*Post-Construction Stormwater Management Practice certification statements*” on the NOT, certify that all the requirements in Part V.A.2.a. or b. of this permit have been achieved.
4. For *construction activities* that are subject to the requirements of a *regulated, traditional land use control MS4* and meet subdivision 2a. or 2b. of this Part, the *owner or operator* shall have the *regulated, traditional land use control MS4* sign the “*MS4 Acceptance*” statement on the NOT in accordance with the requirements in Part VII.H. of this permit. The *regulated, traditional land use control MS4* official, by signing this statement, has determined that it is acceptable for the *owner or operator* to submit the NOT in accordance with the requirements of this Part. The *regulated, traditional land use control MS4* can make this determination by performing a final site inspection themselves or by accepting the *qualified inspector’s* final site inspection certification(s) required in Part V.A.3. of this permit.
5. For *construction activities* that require post-construction stormwater management practices and meet subdivision 2a. of this Part, the *owner or operator* must, prior to submitting the NOT, ensure one of the following:
  - a. the post-construction stormwater management practice(s) and any right-of-way(s) needed to maintain such practice(s) have been deeded to the municipality in which the practice(s) is located,

- b. an executed maintenance agreement is in place with the municipality that will maintain the post-construction stormwater management practice(s),
- c. for post-construction stormwater management practices that are privately owned, the *owner or operator* has a mechanism in place that requires operation and maintenance of the practice(s) in accordance with the operation and maintenance plan, such as a deed covenant in the *owner or operator's* deed of record,
- d. for post-construction stormwater management practices that are owned by a public or private institution (e.g. school, university, hospital), government agency or authority, or public utility; the *owner or operator* has policy and procedures in place that ensures operation and maintenance of the practices in accordance with the operation and maintenance plan.

## **Part VI. REPORTING AND RETENTION RECORDS**

### **A. Record Retention**

The *owner or operator* shall retain a copy of the NOI, NOI Acknowledgment Letter, SWPPP, MS4 SWPPP Acceptance form and any inspection reports that were prepared in conjunction with this permit for a period of at least five (5) years from the date that the Department receives a complete NOT submitted in accordance with Part V. of this general permit.

### **B. Addresses**

With the exception of the NOI, NOT, and MS4 SWPPP Acceptance form (which must be submitted to the address referenced in Part II.B.1 of this permit), all written correspondence requested by the Department, including individual permit applications, shall be sent to the address of the appropriate DOW Water (SPDES) Program contact at the Regional Office listed in Appendix F.

## **Part VII. STANDARD PERMIT CONDITIONS**

### **A. Duty to Comply**

The *owner or operator* must comply with all conditions of this permit. All contractors and subcontractors associated with the project must comply with the terms of the SWPPP. Any non-compliance with this permit constitutes a violation of the Clean Water

Act (CWA) and the ECL and is grounds for an enforcement action against the *owner or operator* and/or the contractor/subcontractor; permit revocation, suspension or modification; or denial of a permit renewal application. Upon a finding of significant non-compliance with this permit or the applicable SWPPP, the Department may order an immediate stop to all *construction activity* at the site until the non-compliance is remedied. The stop work order shall be in writing, shall describe the non-compliance in detail, and shall be sent to the *owner or operator*.

If any human remains or archaeological remains are encountered during excavation, the *owner or operator* must immediately cease, or cause to cease, all *construction activity* in the area of the remains and notify the appropriate Regional Water Engineer (RWE). *Construction activity* shall not resume until written permission to do so has been received from the RWE.

#### **B. Continuation of the Expired General Permit**

This permit expires five (5) years from the effective date. If a new general permit is not issued prior to the expiration of this general permit, an *owner or operator* with coverage under this permit may continue to operate and *discharge* in accordance with the terms and conditions of this general permit, if it is extended pursuant to the State Administrative Procedure Act and 6 NYCRR Part 621, until a new general permit is issued.

#### **C. Enforcement**

Failure of the *owner or operator*, its contractors, subcontractors, agents and/or assigns to strictly adhere to any of the permit requirements contained herein shall constitute a violation of this permit. There are substantial criminal, civil, and administrative penalties associated with violating the provisions of this permit. Fines of up to \$37,500 per day for each violation and imprisonment for up to fifteen (15) years may be assessed depending upon the nature and degree of the offense.

#### **D. Need to Halt or Reduce Activity Not a Defense**

It shall not be a defense for an *owner or operator* in an enforcement action that it would have been necessary to halt or reduce the *construction activity* in order to maintain compliance with the conditions of this permit.

### **E. Duty to Mitigate**

The *owner or operator* and its contractors and subcontractors shall take all reasonable steps to *minimize* or prevent any *discharge* in violation of this permit which has a reasonable likelihood of adversely affecting human health or the environment.

### **F. Duty to Provide Information**

The *owner or operator* shall furnish to the Department, within a reasonable specified time period of a written request, all documentation necessary to demonstrate eligibility and any information to determine compliance with this permit or to determine whether cause exists for modifying or revoking this permit, or suspending or denying coverage under this permit, in accordance with the terms and conditions of this permit. The NOI, SWPPP and inspection reports required by this permit are public documents that the *owner or operator* must make available for review and copying by any person within five (5) business days of the *owner or operator* receiving a written request by any such person to review these documents. Copying of documents will be done at the requester's expense.

### **G. Other Information**

When the *owner or operator* becomes aware that they failed to submit any relevant facts, or submitted incorrect information in the NOI or in any of the documents required by this permit, or have made substantive revisions to the SWPPP (e.g. the scope of the project changes significantly, the type of post-construction stormwater management practice(s) changes, there is a reduction in the sizing of the post-construction stormwater management practice, or there is an increase in the disturbance area or *impervious area*), which were not reflected in the original NOI submitted to the Department, they shall promptly submit such facts or information to the Department using the contact information in Part II.A. of this permit. Failure of the *owner or operator* to correct or supplement any relevant facts within five (5) business days of becoming aware of the deficiency shall constitute a violation of this permit.

### **H. Signatory Requirements**

1. All NOIs and NOTs shall be signed as follows:
  - a. For a corporation these forms shall be signed by a responsible corporate officer. For the purpose of this section, a responsible corporate officer means:

- (i) a president, secretary, treasurer, or vice-president of the corporation in charge of a principal business function, or any other person who performs similar policy or decision-making functions for the corporation; or
    - (ii) the manager of one or more manufacturing, production or operating facilities, provided the manager is authorized to make management decisions which govern the operation of the regulated facility including having the explicit or implicit duty of making major capital investment recommendations, and initiating and directing other comprehensive measures to assure long term environmental compliance with environmental laws and regulations; the manager can ensure that the necessary systems are established or actions taken to gather complete and accurate information for permit application requirements; and where authority to sign documents has been assigned or delegated to the manager in accordance with corporate procedures;
  - b. For a partnership or sole proprietorship these forms shall be signed by a general partner or the proprietor, respectively; or
  - c. For a municipality, State, Federal, or other public agency these forms shall be signed by either a principal executive officer or ranking elected official. For purposes of this section, a principal executive officer of a Federal agency includes:
    - (i) the chief executive officer of the agency, or
    - (ii) a senior executive officer having responsibility for the overall operations of a principal geographic unit of the agency (e.g., Regional Administrators of EPA).
2. The SWPPP and other information requested by the Department shall be signed by a person described in Part VII.H.1. of this permit or by a duly authorized representative of that person. A person is a duly authorized representative only if:
- a. The authorization is made in writing by a person described in Part VII.H.1. of this permit;
  - b. The authorization specifies either an individual or a position having responsibility for the overall operation of the regulated facility or activity, such as the position of plant manager, operator of a well or a well field,



superintendent, position of *equivalent* responsibility, or an individual or position having overall responsibility for environmental matters for the company. (A duly authorized representative may thus be either a named individual or any individual occupying a named position) and,

- c. The written authorization shall include the name, title and signature of the authorized representative and be attached to the SWPPP.
3. All inspection reports shall be signed by the *qualified inspector* that performs the inspection.
4. The MS4 SWPPP Acceptance form shall be signed by the principal executive officer or ranking elected official from the *regulated, traditional land use control MS4*, or by a duly authorized representative of that person.

It shall constitute a permit violation if an incorrect and/or improper signatory authorizes any required forms, SWPPP and/or inspection reports.

#### **I. Property Rights**

The issuance of this permit does not convey any property rights of any sort, nor any exclusive privileges, nor does it authorize any injury to private property nor any invasion of personal rights, nor any infringement of Federal, State or local laws or regulations. *Owners or operators* must obtain any applicable conveyances, easements, licenses and/or access to real property prior to *commencing construction activity*.

#### **J. Severability**

The provisions of this permit are severable, and if any provision of this permit, or the application of any provision of this permit to any circumstance, is held invalid, the application of such provision to other circumstances, and the remainder of this permit shall not be affected thereby.

#### **K. Requirement to Obtain Coverage Under an Alternative Permit**

1. The Department may require any owner or operator authorized by this permit to apply for and/or obtain either an individual SPDES permit or another SPDES general permit. When the Department requires any discharger authorized by a general permit to apply for an individual SPDES permit, it shall notify the discharger in writing that a permit application is required. This notice shall

include a brief statement of the reasons for this decision, an application form, a statement setting a time frame for the owner or operator to file the application for an individual SPDES permit, and a deadline, not sooner than 180 days from owner or operator receipt of the notification letter, whereby the authorization to discharge under this general permit shall be terminated. Applications must be submitted to the appropriate Permit Administrator at the Regional Office. The Department may grant additional time upon demonstration, to the satisfaction of the Department, that additional time to apply for an alternative authorization is necessary or where the Department has not provided a permit determination in accordance with Part 621 of this Title.

2. When an individual SPDES permit is issued to a discharger authorized to *discharge* under a general SPDES permit for the same *discharge(s)*, the general permit authorization for outfalls authorized under the individual SPDES permit is automatically terminated on the effective date of the individual permit unless termination is earlier in accordance with 6 NYCRR Part 750.

#### **L. Proper Operation and Maintenance**

The *owner or operator* shall at all times properly operate and maintain all facilities and systems of treatment and control (and related appurtenances) which are installed or used by the *owner or operator* to achieve compliance with the conditions of this permit and with the requirements of the SWPPP.

#### **M. Inspection and Entry**

The *owner or operator* shall allow an authorized representative of the Department, EPA, applicable county health department, or, in the case of a *construction site* which *discharges* through an *MS4*, an authorized representative of the *MS4* receiving the discharge, upon the presentation of credentials and other documents as may be required by law, to:

1. Enter upon the owner's or operator's premises where a regulated facility or activity is located or conducted or where records must be kept under the conditions of this permit;
2. Have access to and copy at reasonable times, any records that must be kept under the conditions of this permit; and

3. Inspect at reasonable times any facilities or equipment (including monitoring and control equipment), practices or operations regulated or required by this permit.
4. Sample or monitor at reasonable times, for purposes of assuring permit compliance or as otherwise authorized by the Act or ECL, any substances or parameters at any location.

#### **N. Permit Actions**

This permit may, at any time, be modified, suspended, revoked, or renewed by the Department in accordance with 6 NYCRR Part 621. The filing of a request by the *owner or operator* for a permit modification, revocation and reissuance, termination, a notification of planned changes or anticipated noncompliance does not limit, diminish and/or stay compliance with any terms of this permit.

#### **O. Definitions**

Definitions of key terms are included in Appendix A of this permit.

#### **P. Re-Opener Clause**

1. If there is evidence indicating potential or realized impacts on water quality due to any stormwater discharge associated with construction activity covered by this permit, the owner or operator of such discharge may be required to obtain an individual permit or alternative general permit in accordance with Part VII.K. of this permit or the permit may be modified to include different limitations and/or requirements.
2. Any Department initiated permit modification, suspension or revocation will be conducted in accordance with 6 NYCRR Part 621, 6 NYCRR 750-1.18, and 6 NYCRR 750-1.20.

#### **Q. Penalties for Falsification of Forms and Reports**

In accordance with 6NYCRR Part 750-2.4 and 750-2.5, any person who knowingly makes any false material statement, representation, or certification in any application, record, report or other document filed or required to be maintained under this permit, including reports of compliance or noncompliance shall, upon conviction, be punished in accordance with ECL §71-1933 and or Articles 175 and 210 of the New York State Penal Law.

**R. Other Permits**

Nothing in this permit relieves the *owner or operator* from a requirement to obtain any other permits required by law.

## **APPENDIX A – Acronyms and Definitions**

### **Acronyms**

APO – Agency Preservation Officer

BMP – Best Management Practice

CPESC – Certified Professional in Erosion and Sediment Control

Cpv – Channel Protection Volume

CWA – Clean Water Act (or the Federal Water Pollution Control Act, 33 U.S.C. §1251 et seq)

DOW – Division of Water

EAF – Environmental Assessment Form

ECL - Environmental Conservation Law

EPA – U. S. Environmental Protection Agency

HSG – Hydrologic Soil Group

MS4 – Municipal Separate Storm Sewer System

NOI – Notice of Intent

NOT – Notice of Termination

NPDES – National Pollutant Discharge Elimination System

OPRHP – Office of Parks, Recreation and Historic Places

Qf – Extreme Flood

Qp – Overbank Flood

RRv – Runoff Reduction Volume

RWE – Regional Water Engineer

SEQR – State Environmental Quality Review

SEQRA - State Environmental Quality Review Act

SHPA – State Historic Preservation Act

SPDES – State Pollutant Discharge Elimination System

SWPPP – Stormwater Pollution Prevention Plan

TMDL – Total Maximum Daily Load

UPA – Uniform Procedures Act

USDA – United States Department of Agriculture

WQv – Water Quality Volume

## Definitions

All definitions in this section are solely for the purposes of this permit.

**Agricultural Building** – a structure designed and constructed to house farm implements, hay, grain, poultry, livestock or other horticultural products; excluding any structure designed, constructed or used, in whole or in part, for human habitation, as a place of employment where agricultural products are processed, treated or packaged, or as a place used by the public.

**Agricultural Property** – means the land for construction of a barn, *agricultural building*, silo, stockyard, pen or other structural practices identified in Table II in the “Agricultural Management Practices Catalog for Nonpoint Source Pollution in New York State” prepared by the Department in cooperation with agencies of New York Nonpoint Source Coordinating Committee (dated June 2007).

**Alter Hydrology from Pre to Post-Development Conditions** - means the post-development peak flow rate(s) has increased by more than 5% of the pre-developed condition for the design storm of interest (e.g. 10 yr and 100 yr).

**Combined Sewer** - means a sewer that is designed to collect and convey both “sewage” and “stormwater”.

**Commence (Commencement of) Construction Activities** - means the initial disturbance of soils associated with clearing, grading or excavation activities; or other construction related activities that disturb or expose soils such as demolition, stockpiling of fill material, and the initial installation of erosion and sediment control practices required in the SWPPP. See definition for “*Construction Activity(ies)*” also.

**Construction Activity(ies)** - means any clearing, grading, excavation, filling, demolition or stockpiling activities that result in soil disturbance. Clearing activities can include, but are not limited to, logging equipment operation, the cutting and skidding of trees, stump removal and/or brush root removal. Construction activity does not include routine maintenance that is performed to maintain the original line and grade, hydraulic capacity, or original purpose of a facility.

**Construction Site** – means the land area where *construction activity(ies)* will occur. See definition for “*Commence (Commencement of) Construction Activities*” and “*Larger Common Plan of Development or Sale*” also.

**Dewatering** – means the act of draining rainwater and/or groundwater from building foundations, vaults or excavations/trenches.

**Direct Discharge (to a specific surface waterbody)** - means that runoff flows from a *construction site* by overland flow and the first point of discharge is the specific surface waterbody, or runoff flows from a *construction site* to a separate storm sewer system

and the first point of discharge from the separate storm sewer system is the specific surface waterbody.

**Discharge(s)** - means any addition of any pollutant to waters of the State through an outlet or *point source*.

**Embankment** –means an earthen or rock slope that supports a road/highway.

**Endangered or Threatened Species** – see 6 NYCRR Part 182 of the Department’s rules and regulations for definition of terms and requirements.

**Environmental Conservation Law (ECL)** - means chapter 43-B of the Consolidated Laws of the State of New York, entitled the Environmental Conservation Law.

**Equivalent (Equivalence)** – means that the practice or measure meets all the performance, longevity, maintenance, and safety objectives of the technical standard and will provide an equal or greater degree of water quality protection.

**Final Stabilization** - means that all soil disturbance activities have ceased and a uniform, perennial vegetative cover with a density of eighty (80) percent over the entire pervious surface has been established; or other equivalent stabilization measures, such as permanent landscape mulches, rock rip-rap or washed/crushed stone have been applied on all disturbed areas that are not covered by permanent structures, concrete or pavement.

**General SPDES permit** - means a SPDES permit issued pursuant to 6 NYCRR Part 750-1.21 and Section 70-0117 of the ECL authorizing a category of discharges.

**Groundwater(s)** - means waters in the saturated zone. The saturated zone is a subsurface zone in which all the interstices are filled with water under pressure greater than that of the atmosphere. Although the zone may contain gas-filled interstices or interstices filled with fluids other than water, it is still considered saturated.

**Historic Property** – means any building, structure, site, object or district that is listed on the State or National Registers of Historic Places or is determined to be eligible for listing on the State or National Registers of Historic Places.

**Impervious Area (Cover)** - means all impermeable surfaces that cannot effectively infiltrate rainfall. This includes paved, concrete and gravel surfaces (i.e. parking lots, driveways, roads, runways and sidewalks); building rooftops and miscellaneous impermeable structures such as patios, pools, and sheds.

**Infeasible** – means not technologically possible, or not economically practicable and achievable in light of best industry practices.

**Larger Common Plan of Development or Sale** - means a contiguous area where multiple separate and distinct *construction activities* are occurring, or will occur, under one plan. The term “plan” in “larger common plan of development or sale” is broadly defined as any announcement or piece of documentation (including a sign, public notice or hearing, marketing plan, advertisement, drawing, permit application, State Environmental Quality Review Act (SEQRA) environmental assessment form or other documents, zoning request, computer design, etc.) or physical demarcation (including boundary signs, lot stakes, surveyor markings, etc.) indicating that *construction activities* may occur on a specific plot.

For discrete construction projects that are located within a larger common plan of development or sale that are at least 1/4 mile apart, each project can be treated as a separate plan of development or sale provided any interconnecting road, pipeline or utility project that is part of the same “common plan” is not concurrently being disturbed.

**Minimize** – means reduce and/or eliminate to the extent achievable using control measures (including best management practices) that are technologically available and economically practicable and achievable in light of best industry practices.

**Municipal Separate Storm Sewer (MS4)** - a conveyance or system of conveyances (including roads with drainage systems, municipal streets, catch basins, curbs, gutters, ditches, man-made channels, or storm drains):

- (i) Owned or operated by a State, city, town, borough, county, parish, district, association, or other public body (created by or pursuant to State law) having jurisdiction over disposal of sewage, industrial wastes, stormwater, or other wastes, including special districts under State law such as a sewer district, flood control district or drainage district, or similar entity, or an Indian tribe or an authorized Indian tribal organization, or a designated and approved management agency under section 208 of the CWA that discharges to surface waters of the State;
- (ii) Designed or used for collecting or conveying stormwater;
- (iii) Which is not a *combined sewer*, and
- (iv) Which is not part of a Publicly Owned Treatment Works (POTW) as defined at 40 CFR 122.2.

**National Pollutant Discharge Elimination System (NPDES)** - means the national system for the issuance of wastewater and stormwater permits under the Federal Water Pollution Control Act (Clean Water Act).

**Natural Buffer** –means an undisturbed area with natural cover running along a surface water (e.g. wetland, stream, river, lake, etc.).

**New Development** – means any land disturbance that does not meet the definition of Redevelopment Activity included in this appendix.



**New York State Erosion and Sediment Control Certificate Program** – a certificate program that establishes and maintains a process to identify and recognize individuals who are capable of developing, designing, inspecting and maintaining erosion and sediment control plans on projects that disturb soils in New York State. The certificate program is administered by the New York State Conservation District Employees Association.

**NOI Acknowledgment Letter** - means the letter that the Department sends to an owner or operator to acknowledge the Department's receipt and acceptance of a complete Notice of Intent. This letter documents the owner's or operator's authorization to discharge in accordance with the general permit for stormwater discharges from *construction activity*.

**Nonpoint Source** - means any source of water pollution or pollutants which is not a discrete conveyance or *point source* permitted pursuant to Title 7 or 8 of Article 17 of the Environmental Conservation Law (see ECL Section 17-1403).

**Overbank** –means flow events that exceed the capacity of the stream channel and spill out into the adjacent floodplain.

**Owner or Operator** - means the person, persons or legal entity which owns or leases the property on which the *construction activity* is occurring; an entity that has operational control over the construction plans and specifications, including the ability to make modifications to the plans and specifications; and/or an entity that has day-to-day operational control of those activities at a project that are necessary to ensure compliance with the permit conditions.

**Performance Criteria** – means the design criteria listed under the “Required Elements” sections in Chapters 5, 6 and 10 of the technical standard, New York State Stormwater Management Design Manual, dated January 2015. It does not include the Sizing Criteria (i.e. WQv, RRv, Cpv, Qp and Qf ) in Part I.C.2. of the permit.

**Point Source** - means any discernible, confined and discrete conveyance, including but not limited to any pipe, ditch, channel, tunnel, conduit, well, discrete fissure, container, rolling stock, concentrated animal feeding operation, vessel or other floating craft, or landfill leachate collection system from which *pollutants* are or may be discharged.

**Pollutant** - means dredged spoil, filter backwash, solid waste, incinerator residue, sewage, garbage, sewage sludge, munitions, chemical wastes, biological materials, radioactive materials, heat, wrecked or discarded equipment, rock, sand and industrial, municipal, agricultural waste and ballast discharged into water; which may cause or might reasonably be expected to cause pollution of the waters of the state in contravention of the standards or guidance values adopted as provided in 6 NYCRR Parts 700 et seq .

**Qualified Inspector** - means a person that is knowledgeable in the principles and practices of erosion and sediment control, such as a licensed Professional Engineer, Certified Professional in Erosion and Sediment Control (CPESC), Registered Landscape Architect, New York State Erosion and Sediment Control Certificate Program holder or other Department endorsed individual(s).

It can also mean someone working under the direct supervision of, and at the same company as, the licensed Professional Engineer or Registered Landscape Architect, provided that person has training in the principles and practices of erosion and sediment control. Training in the principles and practices of erosion and sediment control means that the individual working under the direct supervision of the licensed Professional Engineer or Registered Landscape Architect has received four (4) hours of Department endorsed training in proper erosion and sediment control principles from a Soil and Water Conservation District, or other Department endorsed entity. After receiving the initial training, the individual working under the direct supervision of the licensed Professional Engineer or Registered Landscape Architect shall receive four (4) hours of training every three (3) years.

It can also mean a person that meets the *Qualified Professional* qualifications in addition to the *Qualified Inspector* qualifications.

Note: Inspections of any post-construction stormwater management practices that include structural components, such as a dam for an impoundment, shall be performed by a licensed Professional Engineer.

**Qualified Professional** - means a person that is knowledgeable in the principles and practices of stormwater management and treatment, such as a licensed Professional Engineer, Registered Landscape Architect or other Department endorsed individual(s). Individuals preparing SWPPPs that require the post-construction stormwater management practice component must have an understanding of the principles of hydrology, water quality management practice design, water quantity control design, and, in many cases, the principles of hydraulics. All components of the SWPPP that involve the practice of engineering, as defined by the NYS Education Law (see Article 145), shall be prepared by, or under the direct supervision of, a professional engineer licensed to practice in the State of New York.

**Redevelopment Activity(ies)** – means the disturbance and reconstruction of existing impervious area, including impervious areas that were removed from a project site within five (5) years of preliminary project plan submission to the local government (i.e. site plan, subdivision, etc.).

**Regulated, Traditional Land Use Control MS4** - means a city, town or village with land use control authority that is authorized to discharge under New York State DEC's

SPDES General Permit For Stormwater Discharges from Municipal Separate Stormwater Sewer Systems (MS4s) or the City of New York's Individual SPDES Permit for their Municipal Separate Storm Sewer Systems (NY-0287890).

**Routine Maintenance Activity** - means *construction activity* that is performed to maintain the original line and grade, hydraulic capacity, or original purpose of a facility, including, but not limited to:

- Re-grading of gravel roads or parking lots,
- Cleaning and shaping of existing roadside ditches and culverts that maintains the approximate original line and grade, and hydraulic capacity of the ditch,
- Cleaning and shaping of existing roadside ditches that does not maintain the approximate original grade, hydraulic capacity and purpose of the ditch if the changes to the line and grade, hydraulic capacity or purpose of the ditch are installed to improve water quality and quantity controls (e.g. installing grass lined ditch),
- Placement of aggregate shoulder backing that stabilizes the transition between the road shoulder and the ditch or *embankment*,
- Full depth milling and filling of existing asphalt pavements, replacement of concrete pavement slabs, and similar work that does not expose soil or disturb the bottom six (6) inches of subbase material,
- Long-term use of equipment storage areas at or near highway maintenance facilities,
- Removal of sediment from the edge of the highway to restore a previously existing sheet-flow drainage connection from the highway surface to the highway ditch or *embankment*,
- Existing use of Canal Corp owned upland disposal sites for the canal, and
- Replacement of curbs, gutters, sidewalks and guide rail posts.

**Site limitations** – means site conditions that prevent the use of an infiltration technique and or infiltration of the total WQv. Typical site limitations include: seasonal high groundwater, shallow depth to bedrock, and soils with an infiltration rate less than 0.5 inches/hour. The existence of site limitations shall be confirmed and documented using actual field testing (i.e. test pits, soil borings, and infiltration test) or using information from the most current United States Department of Agriculture (USDA) Soil Survey for the County where the project is located.

**Sizing Criteria** – means the criteria included in Part I.C.2 of the permit that are used to size post-construction stormwater management control practices. The criteria include; Water Quality Volume (WQv), Runoff Reduction Volume (RRv), Channel Protection Volume (Cpv), *Overbank Flood* (Qp), and *Extreme Flood* (Qf).

**State Pollutant Discharge Elimination System (SPDES)** - means the system established pursuant to Article 17 of the ECL and 6 NYCRR Part 750 for issuance of permits authorizing discharges to the waters of the state.

**Steep Slope** – means land area designated on the current United States Department of Agriculture (“USDA”) Soil Survey as Soil Slope Phase “D”, (provided the map unit name is inclusive of slopes greater than 25%) , or Soil Slope Phase E or F, (regardless of the map unit name), or a combination of the three designations.

**Streambank** – as used in this permit, means the terrain alongside the bed of a creek or stream. The bank consists of the sides of the channel, between which the flow is confined.

**Stormwater Pollution Prevention Plan (SWPPP)** – means a project specific report, including construction drawings, that among other things: describes the construction activity(ies), identifies the potential sources of pollution at the *construction site*; describes and shows the stormwater controls that will be used to control the pollutants (i.e. erosion and sediment controls; for many projects, includes post-construction stormwater management controls); and identifies procedures the *owner or operator* will implement to comply with the terms and conditions of the permit. See Part III of the permit for a complete description of the information that must be included in the SWPPP.

**Surface Waters of the State** - shall be construed to include lakes, bays, sounds, ponds, impounding reservoirs, springs, rivers, streams, creeks, estuaries, marshes, inlets, canals, the Atlantic ocean within the territorial seas of the state of New York and all other bodies of surface water, natural or artificial, inland or coastal, fresh or salt, public or private (except those private waters that do not combine or effect a junction with natural surface waters), which are wholly or partially within or bordering the state or within its jurisdiction. Waters of the state are further defined in 6 NYCRR Parts 800 to 941.

**Temporarily Ceased** – means that an existing disturbed area will not be disturbed again within 14 calendar days of the previous soil disturbance.

**Temporary Stabilization** - means that exposed soil has been covered with material(s) as set forth in the technical standard, New York Standards and Specifications for Erosion and Sediment Control, to prevent the exposed soil from eroding. The materials can include, but are not limited to, mulch, seed and mulch, and erosion control mats (e.g. jute twisted yarn, excelsior wood fiber mats).

**Total Maximum Daily Loads (TMDLs)** - A TMDL is the sum of the allowable loads of a single pollutant from all contributing point and *nonpoint sources*. It is a calculation of the maximum amount of a pollutant that a waterbody can receive on a daily basis and still meet *water quality standards*, and an allocation of that amount to the pollutant's sources. A TMDL stipulates wasteload allocations (WLAs) for *point source* discharges, load allocations (LAs) for *nonpoint sources*, and a margin of safety (MOS).

**Trained Contractor** - means an employee from the contracting (construction) company, identified in Part III.A.6., that has received four (4) hours of Department endorsed

training in proper erosion and sediment control principles from a Soil and Water Conservation District, or other Department endorsed entity. After receiving the initial training, the *trained contractor* shall receive four (4) hours of training every three (3) years.

It can also mean an employee from the contracting (construction) company, identified in Part III.A.6., that meets the *qualified inspector* qualifications (e.g. licensed Professional Engineer, Certified Professional in Erosion and Sediment Control (CPESC), Registered Landscape Architect, New York State Erosion and Sediment Control Certificate Program holder, or someone working under the direct supervision of, and at the same company as, the licensed Professional Engineer or Registered Landscape Architect, provided they have received four (4) hours of Department endorsed training in proper erosion and sediment control principles from a Soil and Water Conservation District, or other Department endorsed entity).

The *trained contractor* is responsible for the day to day implementation of the SWPPP.

**Uniform Procedures Act (UPA) Permit** - means a permit required under 6 NYCRR Part 621 of the Environmental Conservation Law (ECL), Article 70.

**Water Quality Standard** - means such measures of purity or quality for any waters in relation to their reasonable and necessary use as promulgated in 6 NYCRR Part 700 et seq.

## APPENDIX B – Required SWPPP Components by Project Type

**Table 1**  
**Construction Activities that Require the Preparation of a SWPPP That Only Includes Erosion and Sediment Controls**

|  |
|--|
| <p><b>The following construction activities that involve soil disturbances of one (1) or more acres of land, but less than five (5) acres:</b></p> <ul style="list-style-type: none"><li>• Single family home <u>not</u> located in one of the watersheds listed in Appendix C or <u>not directly discharging</u> to one of the 303(d) segments listed in Appendix E</li><li>• Single family residential subdivisions with 25% or less impervious cover at total site build-out and <u>not</u> located in one of the watersheds listed in Appendix C and <u>not</u> directly discharging to one of the 303(d) segments listed in Appendix E</li><li>• Construction of a barn or other <i>agricultural building</i>, silo, stock yard or pen.</li></ul>   |
| <p><b>The following construction activities that involve soil disturbances between five thousand (5000) square feet and one (1) acre of land:</b></p> <p>All construction activities located in the watersheds identified in Appendix D that involve soil disturbances between five thousand (5,000) square feet and one (1) acre of land.</p>   |
| <p><b>The following construction activities that involve soil disturbances of one (1) or more acres of land:</b></p> <ul style="list-style-type: none"><li>• Installation of underground, linear utilities; such as gas lines, fiber-optic cable, cable TV, electric, telephone, sewer mains, and water mains</li><li>• Environmental enhancement projects, such as wetland mitigation projects, stormwater retrofits and stream restoration projects</li><li>• Pond construction</li><li>• Linear bike paths running through areas with vegetative cover, including bike paths surfaced with an impervious cover</li><li>• Cross-country ski trails and walking/hiking trails</li><li>• Sidewalk, bike path or walking path projects, surfaced with an impervious cover, that are not part of residential, commercial or institutional development;</li><li>• Sidewalk, bike path or walking path projects, surfaced with an impervious cover, that include incidental shoulder or curb work along an existing highway to support construction of the sidewalk, bike path or walking path.</li><li>• Slope stabilization projects</li><li>• Slope flattening that changes the grade of the site, but does not significantly change the runoff characteristics</li></ul> |

**Table 1 (Continued) CONSTRUCTION ACTIVITIES THAT REQUIRE THE PREPARATION OF A SWPPP THAT ONLY INCLUDES EROSION AND SEDIMENT CONTROLS**

**The following construction activities that involve soil disturbances of one (1) or more acres of land:**

- Spoil areas that will be covered with vegetation
- Vegetated open space projects (i.e. recreational parks, lawns, meadows, fields, downhill ski trails) excluding projects that *alter hydrology from pre to post development* conditions,
- Athletic fields (natural grass) that do not include the construction or reconstruction of *impervious area* and do not *alter hydrology from pre to post development* conditions
- Demolition project where vegetation will be established, and no redevelopment is planned
- Overhead electric transmission line project that does not include the construction of permanent access roads or parking areas surfaced with *impervious cover*
- Structural practices as identified in Table II in the “Agricultural Management Practices Catalog for Nonpoint Source Pollution in New York State”, excluding projects that involve soil disturbances of greater than five acres and construction activities that include the construction or reconstruction of impervious area
- Temporary access roads, median crossovers, detour roads, lanes, or other temporary impervious areas that will be restored to pre-construction conditions once the construction activity is complete

**Table 2**  
**CONSTRUCTION ACTIVITIES THAT REQUIRE THE PREPARATION OF A SWPPP THAT INCLUDES**  
**POST-CONSTRUCTION STORMWATER MANAGEMENT PRACTICES**

**The following construction activities that involve soil disturbances of one (1) or more acres of land:**

- Single family home located in one of the watersheds listed in Appendix C or *directly discharging* to one of the 303(d) segments listed in Appendix E
- Single family home that disturbs five (5) or more acres of land
- Single family residential subdivisions located in one of the watersheds listed in Appendix C or *directly discharging* to one of the 303(d) segments listed in Appendix E
- Single family residential subdivisions that involve soil disturbances of between one (1) and five (5) acres of land with greater than 25% impervious cover at total site build-out
- Single family residential subdivisions that involve soil disturbances of five (5) or more acres of land, and single family residential subdivisions that involve soil disturbances of less than five (5) acres that are part of a larger common plan of development or sale that will ultimately disturb five or more acres of land
- Multi-family residential developments; includes duplexes, townhomes, condominiums, senior housing complexes, apartment complexes, and mobile home parks
- Airports
- Amusement parks
- Breweries, cideries, and wineries, including establishments constructed on agricultural land
- Campgrounds
- Cemeteries that include the construction or reconstruction of impervious area (>5% of disturbed area) or *alter the hydrology from pre to post development* conditions
- Commercial developments
- Churches and other places of worship
- Construction of a barn or other *agricultural building* (e.g. silo) and structural practices as identified in Table II in the "Agricultural Management Practices Catalog for Nonpoint Source Pollution in New York State" that include the construction or reconstruction of *impervious area*, excluding projects that involve soil disturbances of less than five acres.
- Golf courses
- Institutional development; includes hospitals, prisons, schools and colleges
- Industrial facilities; includes industrial parks
- Landfills
- Municipal facilities; includes highway garages, transfer stations, office buildings, POTW's, water treatment plants, and water storage tanks
- Office complexes
- Playgrounds that include the construction or reconstruction of impervious area
- Sports complexes
- Racetracks; includes racetracks with earthen (dirt) surface
- Road construction or reconstruction, including roads constructed as part of the construction activities listed in Table 1



Table 2 (Continued)

**CONSTRUCTION ACTIVITIES THAT REQUIRE THE PREPARATION OF A SWPPP THAT INCLUDES POST-CONSTRUCTION STORMWATER MANAGEMENT PRACTICES**

The following construction activities that involve soil disturbances of one (1) or more acres of land:

- Parking lot construction or reconstruction, including parking lots constructed as part of the construction activities listed in Table 1
- Athletic fields (natural grass) that include the construction or reconstruction of impervious area (>5% of disturbed area) or *alter the hydrology from pre to post development* conditions
- Athletic fields with artificial turf
- Permanent access roads, parking areas, substations, compressor stations and well drilling pads, surfaced with *impervious cover*, and constructed as part of an over-head electric transmission line project, wind-power project, cell tower project, oil or gas well drilling project, sewer or water main project or other linear utility project
- Sidewalk, bike path or walking path projects, surfaced with an impervious cover, that are part of a residential, commercial or institutional development
- Sidewalk, bike path or walking path projects, surfaced with an impervious cover, that are part of a highway construction or reconstruction project
- All other construction activities that include the construction or reconstruction of *impervious area* or *alter the hydrology from pre to post development* conditions, and are not listed in Table 1

## APPENDIX C – Watersheds Requiring Enhanced Phosphorus Removal

**Watersheds where *owners or operators* of construction activities identified in Table 2 of Appendix B must prepare a SWPPP that includes post-construction stormwater management practices designed in conformance with the Enhanced Phosphorus Removal Standards included in the technical standard, New York State Stormwater Management Design Manual (“Design Manual”).**

- Entire New York City Watershed located east of the Hudson River - Figure 1
- Onondaga Lake Watershed - Figure 2
- Greenwood Lake Watershed -Figure 3
- Oscawana Lake Watershed – Figure 4
- Kinderhook Lake Watershed – Figure 5

**Figure 1 - New York City Watershed East of the Hudson**

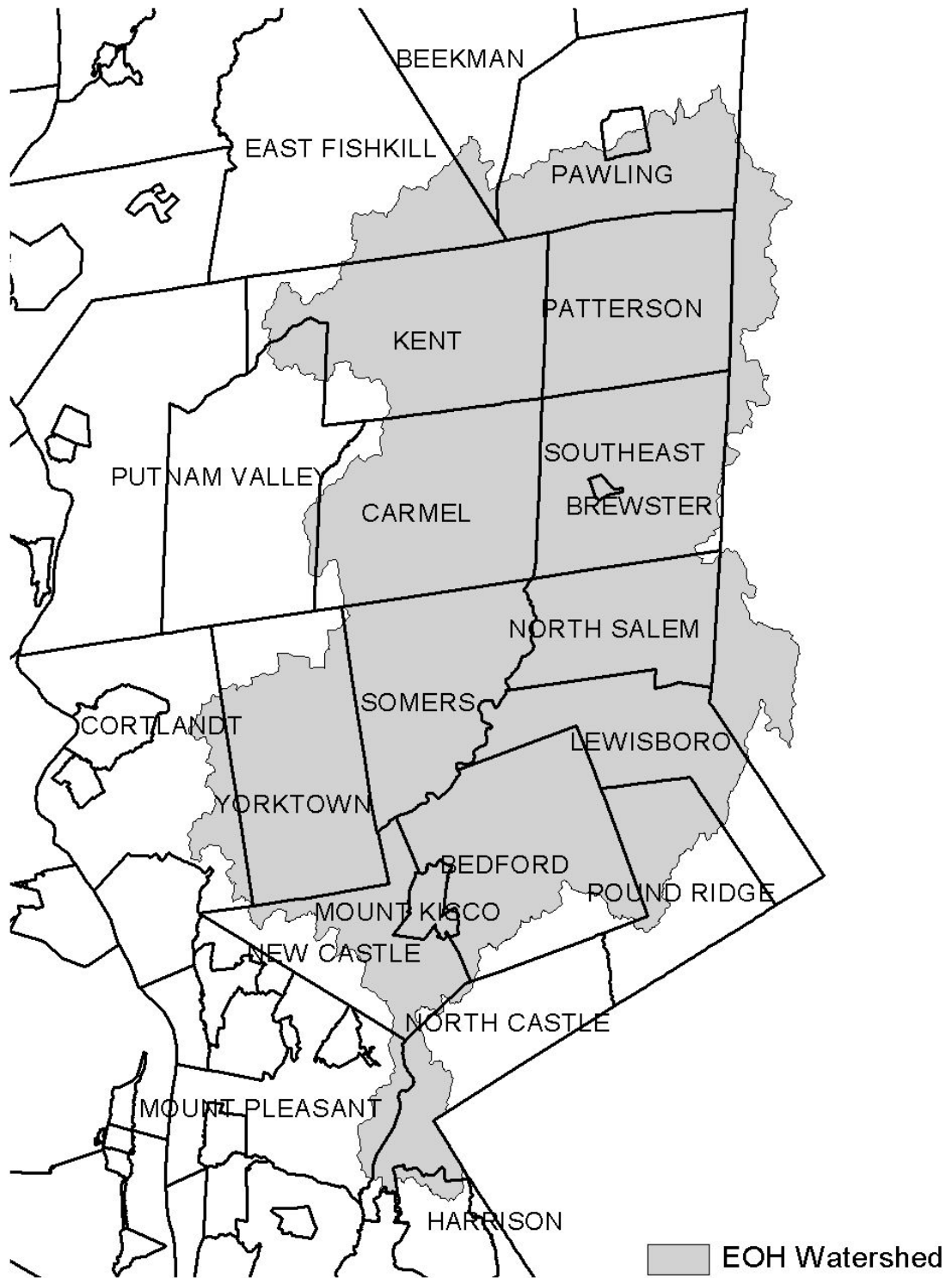

**Figure 2 - Onondaga Lake Watershed**



**Figure 3 - Greenwood Lake Watershed**



**Figure 4 - Oscawana Lake Watershed**

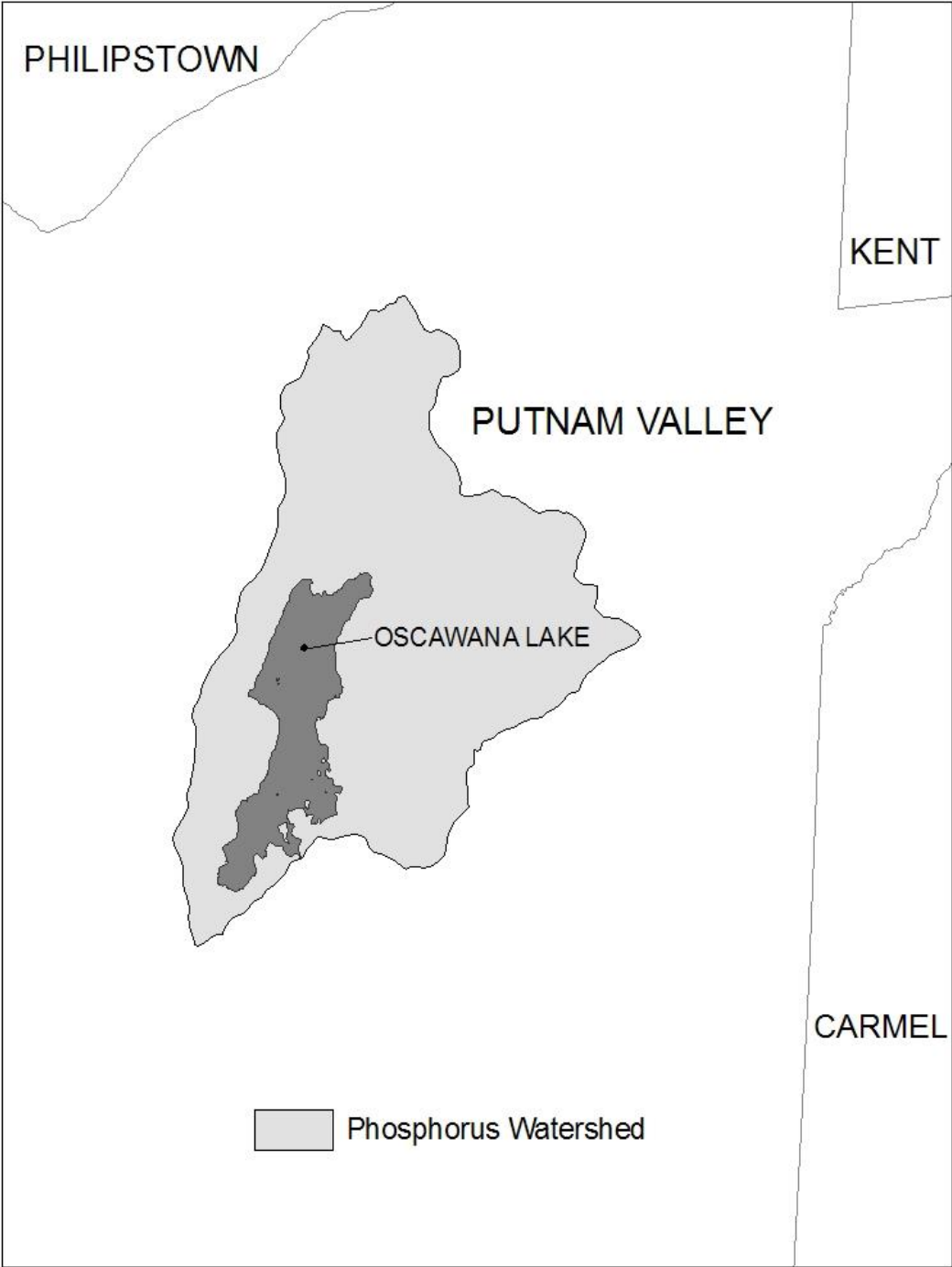

**Figure 5 - Kinderhook Lake Watershed**

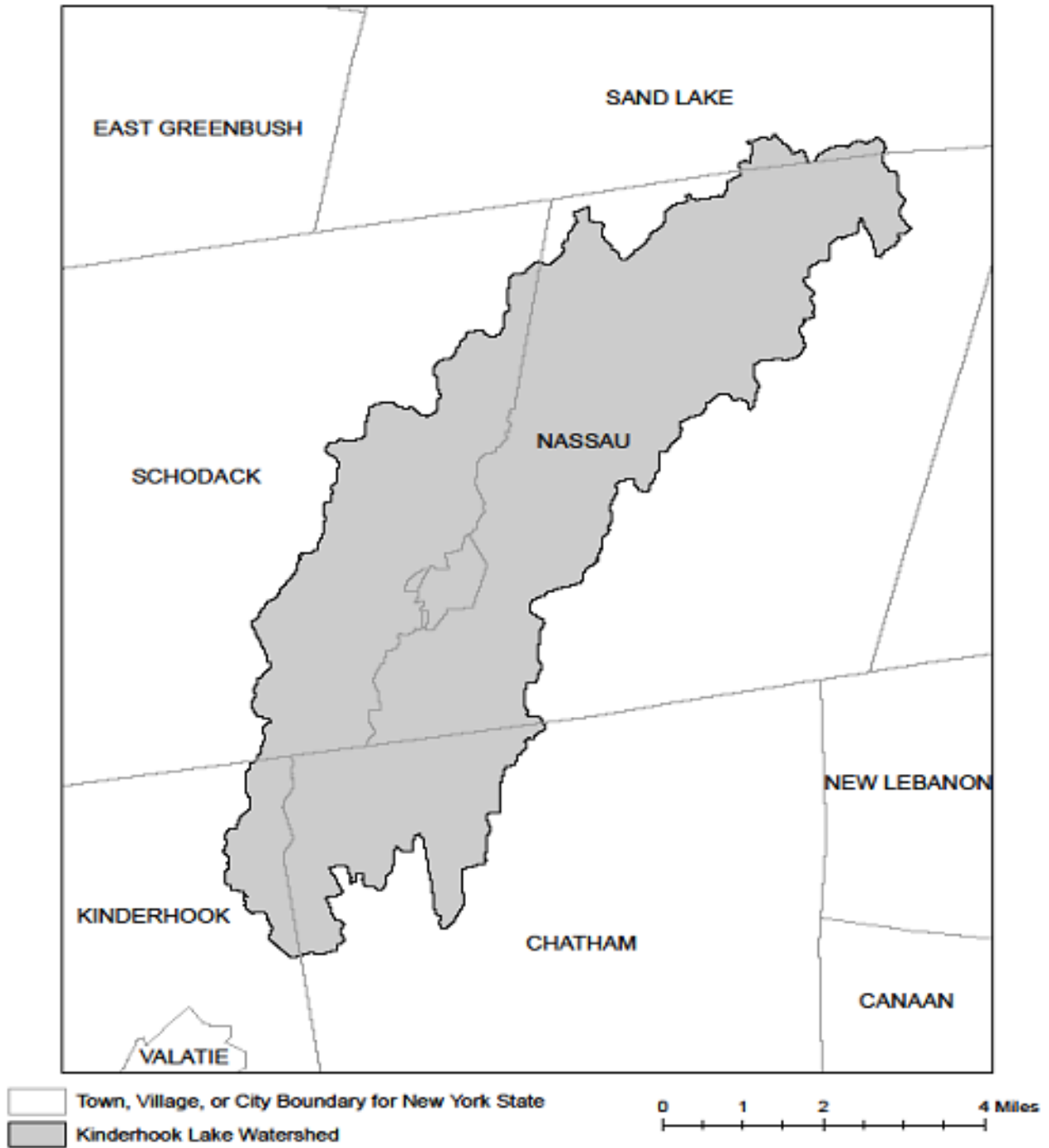

## **APPENDIX D – Watersheds with Lower Disturbance Threshold**

**Watersheds where *owners or operators* of construction activities that involve soil disturbances between five thousand (5000) square feet and one (1) acre of land must obtain coverage under this permit.**

Entire New York City Watershed that is located east of the Hudson River - See Figure 1 in Appendix C



## APPENDIX E – 303(d) Segments Impaired by Construction Related Pollutant(s)

List of 303(d) segments impaired by pollutants related to *construction activity* (e.g. silt, sediment or nutrients). The list was developed using "The Final New York State 2016 Section 303(d) List of Impaired Waters Requiring a TMDL/Other Strategy" dated November 2016. *Owners or operators* of single family home and single family residential subdivisions with 25% or less total impervious cover at total site build-out that involve soil disturbances of one or more acres of land, but less than 5 acres, and *directly discharge* to one of the listed segments below shall prepare a SWPPP that includes post-construction stormwater management practices designed in conformance with the New York State Stormwater Management Design Manual ("Design Manual"), dated January 2015.

| COUNTY      | WATERBODY                                | POLLUTANT     |
|-------------|--|---------------|
| Albany      | Ann Lee (Shakers) Pond, Stump Pond       | Nutrients     |
| Albany      | Basic Creek Reservoir                    | Nutrients     |
| Allegany    | Amity Lake, Saunders Pond                | Nutrients     |
| Bronx       | Long Island Sound, Bronx                 | Nutrients     |
| Bronx       | Van Cortlandt Lake                       | Nutrients     |
| Broome      | Fly Pond, Deer Lake, Sky Lake            | Nutrients     |
| Broome      | Minor Tribs to Lower Susquehanna (north) | Nutrients     |
| Broome      | Whitney Point Lake/Reservoir             | Nutrients     |
| Cattaraugus | Allegheny River/Reservoir                | Nutrients     |
| Cattaraugus | Beaver (Alma) Lake                       | Nutrients     |
| Cattaraugus | Case Lake                                | Nutrients     |
| Cattaraugus | Linlyco/Club Pond                        | Nutrients     |
| Cayuga      | Duck Lake                                | Nutrients     |
| Cayuga      | Little Sodus Bay                         | Nutrients     |
| Chautauqua  | Bear Lake                                | Nutrients     |
| Chautauqua  | Chadakoin River and tribs                | Nutrients     |
| Chautauqua  | Chautauqua Lake, North                   | Nutrients     |
| Chautauqua  | Chautauqua Lake, South                   | Nutrients     |
| Chautauqua  | Findley Lake                             | Nutrients     |
| Chautauqua  | Hulburt/Clymer Pond                      | Nutrients     |
| Clinton     | Great Chazy River, Lower, Main Stem      | Silt/Sediment |
| Clinton     | Lake Champlain, Main Lake, Middle        | Nutrients     |
| Clinton     | Lake Champlain, Main Lake, North         | Nutrients     |
| Columbia    | Kinderhook Lake                          | Nutrients     |
| Columbia    | Robinson Pond                            | Nutrients     |
| Cortland    | Dean Pond                                | Nutrients     |

### 303(d) Segments Impaired by Construction Related Pollutant(s)

|            |   |               |
|------------|---|---------------|
| Dutchess   | Fall Kill and tribs                     | Nutrients     |
| Dutchess   | Hillside Lake                           | Nutrients     |
| Dutchess   | Wappingers Lake                         | Nutrients     |
| Dutchess   | Wappingers Lake                         | Silt/Sediment |
| Erie       | Beeman Creek and tribs                  | Nutrients     |
| Erie       | Ellicott Creek, Lower, and tribs        | Silt/Sediment |
| Erie       | Ellicott Creek, Lower, and tribs        | Nutrients     |
| Erie       | Green Lake                              | Nutrients     |
| Erie       | Little Sister Creek, Lower, and tribs   | Nutrients     |
| Erie       | Murder Creek, Lower, and tribs          | Nutrients     |
| Erie       | Rush Creek and tribs                    | Nutrients     |
| Erie       | Scajaquada Creek, Lower, and tribs      | Nutrients     |
| Erie       | Scajaquada Creek, Middle, and tribs     | Nutrients     |
| Erie       | Scajaquada Creek, Upper, and tribs      | Nutrients     |
| Erie       | South Branch Smoke Cr, Lower, and tribs | Silt/Sediment |
| Erie       | South Branch Smoke Cr, Lower, and tribs | Nutrients     |
| Essex      | Lake Champlain, Main Lake, South        | Nutrients     |
| Essex      | Lake Champlain, South Lake              | Nutrients     |
| Essex      | Willsboro Bay                           | Nutrients     |
| Genesee    | Bigelow Creek and tribs                 | Nutrients     |
| Genesee    | Black Creek, Middle, and minor tribs    | Nutrients     |
| Genesee    | Black Creek, Upper, and minor tribs     | Nutrients     |
| Genesee    | Bowen Brook and tribs                   | Nutrients     |
| Genesee    | LeRoy Reservoir                         | Nutrients     |
| Genesee    | Oak Orchard Cr, Upper, and tribs        | Nutrients     |
| Genesee    | Tonawanda Creek, Middle, Main Stem      | Nutrients     |
| Greene     | Schoharie Reservoir                     | Silt/Sediment |
| Greene     | Sleepy Hollow Lake                      | Silt/Sediment |
| Herkimer   | Steele Creek tribs                      | Silt/Sediment |
| Herkimer   | Steele Creek tribs                      | Nutrients     |
| Jefferson  | Moon Lake                               | Nutrients     |
| Kings      | Hendrix Creek                           | Nutrients     |
| Kings      | Prospect Park Lake                      | Nutrients     |
| Lewis      | Mill Creek/South Branch, and tribs      | Nutrients     |
| Livingston | Christie Creek and tribs                | Nutrients     |
| Livingston | Conesus Lake                            | Nutrients     |
| Livingston | Mill Creek and minor tribs              | Silt/Sediment |
| Monroe     | Black Creek, Lower, and minor tribs     | Nutrients     |
| Monroe     | Buck Pond                               | Nutrients     |
| Monroe     | Cranberry Pond                          | Nutrients     |

### 303(d) Segments Impaired by Construction Related Pollutant(s)

|          |  |               |
|----------|--|---------------|
| Monroe   | Lake Ontario Shoreline, Western          | Nutrients     |
| Monroe   | Long Pond                                | Nutrients     |
| Monroe   | Mill Creek and tribs                     | Nutrients     |
| Monroe   | Mill Creek/Blue Pond Outlet and tribs    | Nutrients     |
| Monroe   | Minor Tribs to Irondequoit Bay           | Nutrients     |
| Monroe   | Rochester Embayment - East               | Nutrients     |
| Monroe   | Rochester Embayment - West               | Nutrients     |
| Monroe   | Shipbuilders Creek and tribs             | Nutrients     |
| Monroe   | Thomas Creek/White Brook and tribs       | Nutrients     |
| Nassau   | Beaver Lake                              | Nutrients     |
| Nassau   | Camaans Pond                             | Nutrients     |
| Nassau   | East Meadow Brook, Upper, and tribs      | Silt/Sediment |
| Nassau   | East Rockaway Channel                    | Nutrients     |
| Nassau   | Grant Park Pond                          | Nutrients     |
| Nassau   | Hempstead Bay                            | Nutrients     |
| Nassau   | Hempstead Lake                           | Nutrients     |
| Nassau   | Hewlett Bay                              | Nutrients     |
| Nassau   | Hog Island Channel                       | Nutrients     |
| Nassau   | Long Island Sound, Nassau County Waters  | Nutrients     |
| Nassau   | Massapequa Creek and tribs               | Nutrients     |
| Nassau   | Milburn/Parsonage Creeks, Upp, and tribs | Nutrients     |
| Nassau   | Reynolds Channel, west                   | Nutrients     |
| Nassau   | Tidal Tribs to Hempstead Bay             | Nutrients     |
| Nassau   | Tribs (fresh) to East Bay                | Nutrients     |
| Nassau   | Tribs (fresh) to East Bay                | Silt/Sediment |
| Nassau   | Tribs to Smith/Halls Ponds               | Nutrients     |
| Nassau   | Woodmere Channel                         | Nutrients     |
| New York | Harlem Meer                              | Nutrients     |
| New York | The Lake in Central Park                 | Nutrients     |
| Niagara  | Bergholtz Creek and tribs                | Nutrients     |
| Niagara  | Hyde Park Lake                           | Nutrients     |
| Niagara  | Lake Ontario Shoreline, Western          | Nutrients     |
| Niagara  | Lake Ontario Shoreline, Western          | Nutrients     |
| Oneida   | Ballou, Nail Creeks and tribs            | Nutrients     |
| Onondaga | Harbor Brook, Lower, and tribs           | Nutrients     |
| Onondaga | Ley Creek and tribs                      | Nutrients     |
| Onondaga | Minor Tribs to Onondaga Lake             | Nutrients     |
| Onondaga | Ninemile Creek, Lower, and tribs         | Nutrients     |
| Onondaga | Onondaga Creek, Lower, and tribs         | Nutrients     |
| Onondaga | Onondaga Creek, Middle, and tribs        | Nutrients     |

### 303(d) Segments Impaired by Construction Related Pollutant(s)

|            |  |               |
|------------|--|---------------|
| Onondaga   | Onondaga Lake, northern end              | Nutrients     |
| Onondaga   | Onondaga Lake, southern end              | Nutrients     |
| Ontario    | Great Brook and minor tribs              | Silt/Sediment |
| Ontario    | Great Brook and minor tribs              | Nutrients     |
| Ontario    | Hemlock Lake Outlet and minor tribs      | Nutrients     |
| Ontario    | Honeoye Lake                             | Nutrients     |
| Orange     | Greenwood Lake                           | Nutrients     |
| Orange     | Monhagen Brook and tribs                 | Nutrients     |
| Orange     | Orange Lake                              | Nutrients     |
| Orleans    | Lake Ontario Shoreline, Western          | Nutrients     |
| Orleans    | Lake Ontario Shoreline, Western          | Nutrients     |
| Oswego     | Lake Neatahwanta                         | Nutrients     |
| Oswego     | Pleasant Lake                            | Nutrients     |
| Putnam     | Bog Brook Reservoir                      | Nutrients     |
| Putnam     | Boyd Corners Reservoir                   | Nutrients     |
| Putnam     | Croton Falls Reservoir                   | Nutrients     |
| Putnam     | Diverting Reservoir                      | Nutrients     |
| Putnam     | East Branch Reservoir                    | Nutrients     |
| Putnam     | Lake Carmel                              | Nutrients     |
| Putnam     | Middle Branch Reservoir                  | Nutrients     |
| Putnam     | Oscawana Lake                            | Nutrients     |
| Putnam     | Palmer Lake                              | Nutrients     |
| Putnam     | West Branch Reservoir                    | Nutrients     |
| Queens     | Bergen Basin                             | Nutrients     |
| Queens     | Flushing Creek/Bay                       | Nutrients     |
| Queens     | Jamaica Bay, Eastern, and tribs (Queens) | Nutrients     |
| Queens     | Kissena Lake                             | Nutrients     |
| Queens     | Meadow Lake                              | Nutrients     |
| Queens     | Willow Lake                              | Nutrients     |
| Rensselaer | Nassau Lake                              | Nutrients     |
| Rensselaer | Snyders Lake                             | Nutrients     |
| Richmond   | Grasmere Lake/Bradys Pond                | Nutrients     |
| Rockland   | Congers Lake, Swartout Lake              | Nutrients     |
| Rockland   | Rockland Lake                            | Nutrients     |
| Saratoga   | Ballston Lake                            | Nutrients     |
| Saratoga   | Dwaas Kill and tribs                     | Silt/Sediment |
| Saratoga   | Dwaas Kill and tribs                     | Nutrients     |
| Saratoga   | Lake Lonely                              | Nutrients     |
| Saratoga   | Round Lake                               | Nutrients     |
| Saratoga   | Tribs to Lake Lonely                     | Nutrients     |

### 303(d) Segments Impaired by Construction Related Pollutant(s)

|             |   |               |
|-------------|---|---------------|
| Schenectady | Collins Lake                            | Nutrients     |
| Schenectady | Duane Lake                              | Nutrients     |
| Schenectady | Mariaville Lake                         | Nutrients     |
| Schoharie   | Engleville Pond                         | Nutrients     |
| Schoharie   | Summit Lake                             | Nutrients     |
| Seneca      | Reeder Creek and tribs                  | Nutrients     |
| St.Lawrence | Black Lake Outlet/Black Lake            | Nutrients     |
| St.Lawrence | Fish Creek and minor tribs              | Nutrients     |
| Steuben     | Smith Pond                              | Nutrients     |
| Suffolk     | Agawam Lake                             | Nutrients     |
| Suffolk     | Big/Little Fresh Ponds                  | Nutrients     |
| Suffolk     | Canaan Lake                             | Silt/Sediment |
| Suffolk     | Canaan Lake                             | Nutrients     |
| Suffolk     | Flanders Bay, West/Lower Sawmill Creek  | Nutrients     |
| Suffolk     | Fresh Pond                              | Nutrients     |
| Suffolk     | Great South Bay, East                   | Nutrients     |
| Suffolk     | Great South Bay, Middle                 | Nutrients     |
| Suffolk     | Great South Bay, West                   | Nutrients     |
| Suffolk     | Lake Ronkonkoma                         | Nutrients     |
| Suffolk     | Long Island Sound, Suffolk County, West | Nutrients     |
| Suffolk     | Mattituck (Marratooka) Pond             | Nutrients     |
| Suffolk     | Meetinghouse/Terrys Creeks and tribs    | Nutrients     |
| Suffolk     | Mill and Seven Ponds                    | Nutrients     |
| Suffolk     | Millers Pond                            | Nutrients     |
| Suffolk     | Moriches Bay, East                      | Nutrients     |
| Suffolk     | Moriches Bay, West                      | Nutrients     |
| Suffolk     | Peconic River, Lower, and tidal tribs   | Nutrients     |
| Suffolk     | Quantuck Bay                            | Nutrients     |
| Suffolk     | Shinnecock Bay and Inlet                | Nutrients     |
| Suffolk     | Tidal tribs to West Moriches Bay        | Nutrients     |
| Sullivan    | Bodine, Montgomery Lakes                | Nutrients     |
| Sullivan    | Davies Lake                             | Nutrients     |
| Sullivan    | Evens Lake                              | Nutrients     |
| Sullivan    | Pleasure Lake                           | Nutrients     |
| Tompkins    | Cayuga Lake, Southern End               | Nutrients     |
| Tompkins    | Cayuga Lake, Southern End               | Silt/Sediment |
| Tompkins    | Owasco Inlet, Upper, and tribs          | Nutrients     |
| Ulster      | Ashokan Reservoir                       | Silt/Sediment |
| Ulster      | Esopus Creek, Upper, and minor tribs    | Silt/Sediment |
| Warren      | Hague Brook and tribs                   | Silt/Sediment |

### 303(d) Segments Impaired by Construction Related Pollutant(s)

|             |  |               |
|-------------|--|---------------|
| Warren      | Huddle/Finkle Brooks and tribs           | Silt/Sediment |
| Warren      | Indian Brook and tribs                   | Silt/Sediment |
| Warren      | Lake George                              | Silt/Sediment |
| Warren      | Tribs to L.George, Village of L George   | Silt/Sediment |
| Washington  | Cossayuna Lake                           | Nutrients     |
| Washington  | Lake Champlain, South Bay                | Nutrients     |
| Washington  | Tribs to L.George, East Shore            | Silt/Sediment |
| Washington  | Wood Cr/Champlain Canal and minor tribs  | Nutrients     |
| Wayne       | Port Bay                                 | Nutrients     |
| Westchester | Amawalk Reservoir                        | Nutrients     |
| Westchester | Blind Brook, Upper, and tribs            | Silt/Sediment |
| Westchester | Cross River Reservoir                    | Nutrients     |
| Westchester | Lake Katonah                             | Nutrients     |
| Westchester | Lake Lincolndale                         | Nutrients     |
| Westchester | Lake Meahagh                             | Nutrients     |
| Westchester | Lake Mohegan                             | Nutrients     |
| Westchester | Lake Shenorock                           | Nutrients     |
| Westchester | Long Island Sound, Westchester (East)    | Nutrients     |
| Westchester | Mamaroneck River, Lower                  | Silt/Sediment |
| Westchester | Mamaroneck River, Upper, and minor tribs | Silt/Sediment |
| Westchester | Muscoot/Upper New Croton Reservoir       | Nutrients     |
| Westchester | New Croton Reservoir                     | Nutrients     |
| Westchester | Peach Lake                               | Nutrients     |
| Westchester | Reservoir No.1 (Lake Isle)               | Nutrients     |
| Westchester | Saw Mill River, Lower, and tribs         | Nutrients     |
| Westchester | Saw Mill River, Middle, and tribs        | Nutrients     |
| Westchester | Sheldrake River and tribs                | Silt/Sediment |
| Westchester | Sheldrake River and tribs                | Nutrients     |
| Westchester | Silver Lake                              | Nutrients     |
| Westchester | Teatown Lake                             | Nutrients     |
| Westchester | Titicus Reservoir                        | Nutrients     |
| Westchester | Truesdale Lake                           | Nutrients     |
| Westchester | Wallace Pond                             | Nutrients     |
| Wyoming     | Java Lake                                | Nutrients     |
| Wyoming     | Silver Lake                              | Nutrients     |

## APPENDIX F – List of NYS DEC Regional Offices

| <u>Region</u> | <u>COVERING THE FOLLOWING COUNTIES:</u>  | <u>DIVISION OF ENVIRONMENTAL PERMITS (DEP) PERMIT ADMINISTRATORS</u>                               | <u>DIVISION OF WATER (DOW) WATER (SPDES) PROGRAM</u>   |
|---------------|--|--|--|
| 1             | NASSAU AND SUFFOLK   | 50 CIRCLE ROAD<br>STONY BROOK, NY 11790<br>TEL. (631) 444-0365                                     | 50 CIRCLE ROAD<br>STONY BROOK, NY 11790-3409<br>TEL. (631) 444-0405                                |
| 2             | BRONX, KINGS, NEW YORK, QUEENS AND RICHMOND  | 1 HUNTERS POINT PLAZA,<br>47-40 21ST ST.<br>LONG ISLAND CITY, NY 11101-5407<br>TEL. (718) 482-4997 | 1 HUNTERS POINT PLAZA,<br>47-40 21ST ST.<br>LONG ISLAND CITY, NY 11101-5407<br>TEL. (718) 482-4933 |
| 3             | DUTCHESS, ORANGE, PUTNAM, ROCKLAND, SULLIVAN, ULSTER AND WESTCHESTER                               | 21 SOUTH PUTT CORNERS ROAD<br>NEW PALTZ, NY 12561-1696<br>TEL. (845) 256-3059                      | 100 HILLSIDE AVENUE, SUITE 1W<br>WHITE PLAINS, NY 10603<br>TEL. (914) 428 - 2505                   |
| 4             | ALBANY, COLUMBIA, DELAWARE, GREENE, MONTGOMERY, OTSEGO, RENSSELAER, SCHENECTADY AND SCHOHARIE      | 1150 NORTH WESTCOTT ROAD<br>SCHENECTADY, NY 12306-2014<br>TEL. (518) 357-2069                      | 1130 NORTH WESTCOTT ROAD<br>SCHENECTADY, NY 12306-2014<br>TEL. (518) 357-2045                      |
| 5             | CLINTON, ESSEX, FRANKLIN, FULTON, HAMILTON, SARATOGA, WARREN AND WASHINGTON                        | 1115 STATE ROUTE 86, Po Box 296<br>RAY BROOK, NY 12977-0296<br>TEL. (518) 897-1234                 | 232 GOLF COURSE ROAD<br>WARRENSBURG, NY 12885-1172 TEL.<br>(518) 623-1200                          |
| 6             | HERKIMER, JEFFERSON, LEWIS, ONEIDA AND ST. LAWRENCE  | STATE OFFICE BUILDING<br>317 WASHINGTON STREET<br>WATERTOWN, NY 13601-3787<br>TEL. (315) 785-2245  | STATE OFFICE BUILDING<br>207 GENESEE STREET<br>UTICA, NY 13501-2885 TEL. (315)<br>793-2554         |
| 7             | BROOME, CAYUGA, CHENANGO, CORTLAND, MADISON, ONONDAGA, OSWEGO, TIOGA AND TOMPKINS                  | 615 ERIE BLVD. WEST<br>SYRACUSE, NY 13204-2400<br>TEL. (315) 426-7438                              | 615 ERIE BLVD. WEST<br>SYRACUSE, NY 13204-2400<br>TEL. (315) 426-7500                              |
| 8             | CHEMUNG, GENESEE, LIVINGSTON, MONROE, ONTARIO, ORLEANS, SCHUYLER, SENECA, STEUBEN, WAYNE AND YATES | 6274 EAST AVON-LIMA<br>ROADAVON, NY 14414-9519<br>TEL. (585) 226-2466                              | 6274 EAST AVON-LIMA RD.<br>AVON, NY 14414-9519<br>TEL. (585) 226-2466                              |
| 9             | ALLEGANY, CATTARAUGUS, CHAUTAUQUA, ERIE, NIAGARA AND WYOMING                                       | 270 MICHIGAN AVENUE<br>BUFFALO, NY 14203-2999<br>TEL. (716) 851-7165                               | 270 MICHIGAN AVENUE<br>BUFFALO, NY 14203-2999<br>TEL. (716) 851-7070                               |