

STATE OF NEW YORK DEPARTMENT OF TRANSPORTATION  
HIGHWAY WORK PERMIT APPLICATION FOR NON-UTILITY WORK

Application is hereby made for a highway work permit:

For Joint application, name and address of Applicant 2 below:

Name JAMES HOOPER

Name \_\_\_\_\_

Address 46 Reynolds Rd

Address \_\_\_\_\_

City FORT EDWARD State NY Zip 12828

City \_\_\_\_\_ State \_\_\_\_\_ Zip \_\_\_\_\_

Applicant Phone ( 518 ) 222-5032

Applicant 2 Phone ( \_\_\_\_\_ ) \_\_\_\_\_

Applicant Email Address Hooperjim@hotmail.com

Applicant 2 Email Address \_\_\_\_\_

Emergency Contact SUSANNE HOOPER

Emergency Phone ( 518 ) 852-6345

**FILE COPY**

RETURN PERMIT TO: (if different from Permittee)

RETURN DEPOSIT/BOND TO: (if different from Permittee)

Name \_\_\_\_\_

Name \_\_\_\_\_

Address \_\_\_\_\_

Address \_\_\_\_\_

City \_\_\_\_\_ State \_\_\_\_\_ Zip \_\_\_\_\_

City \_\_\_\_\_ State \_\_\_\_\_ Zip \_\_\_\_\_

DESCRIPTION OF PROPOSED WORK: This is the permit for Lot #4 of the Hooper subdivision on Rt 197. This will require a slight buildup to meet requirements of DOT. I will be building up the slope, decreasing the angle, adding a 20' culvert for drainage.

Estimated cost of work being performed in highway right-of-way: \$ 4600

Anticipated duration of work: From Summer of 2025 (applies to the operations indicated on the reverse side)

WILL OVERHEAD OR UNDERGROUND (5'+) OPERATIONS BE INVOLVED IN THE PROPOSED WORK? YES \_\_\_\_\_ NO

ATTACHED: Plans \_\_\_\_\_ Specifications SEE ATTACHED MAP

LOCATION: State Route: 197 Located Between Reference Markers \_\_\_\_\_ and \_\_\_\_\_

City/Town/Village of Moreau County of SARATOGA

**RECEIVED**

**JAN 06 2025**

SEQR REVIEW (select one)

[ ] Type II [ ] Type I [ ] Unlisted LEAD AGENCY: \_\_\_\_\_ DATE OF DETERMINATION: \_\_\_\_\_  
Insurance (check one): \_\_\_\_\_ General Liability Insurance \_\_\_\_\_ Undertaking \_\_\_\_\_ Insurance Fee (residential operations only)

NOTE: PERMIT IS ISSUED CONTINGENT UPON ALL LOCAL REQUIREMENTS BEING SATISFIED

ACKNOWLEDGMENT: ON BEHALF OF THE APPLICANT, I HEREBY REQUEST A HIGHWAY WORK PERMIT, AND DO ACKNOWLEDGE AND AGREE TO THE RESPONSIBILITIES OF PERMITTEE AND THE OTHER OBLIGATIONS SET FORTH IN THIS PERMIT AND WARRANT COMPLIANCE THEREWITH.

Applicant Signature [Signature] Date 11/24/24

Applicant 2 Signature \_\_\_\_\_ Date \_\_\_\_\_

Approval recommended by Resident Engineer \_\_\_\_\_ Res No \_\_\_\_\_ Date \_\_\_\_\_  
Approved by Regional Traffic Engineer \_\_\_\_\_ Reg No \_\_\_\_\_ Date \_\_\_\_\_

Operational Type and Description		Permit Fee	Insurance Fee	Total Fees
<b>DRIVEWAYS</b>				
5a1	Residential Driveway (Includes field entrances)	15	25	40
5a6	Temporary access road or street	200		
<i>For Commercial Driveways and subdivisions streets, use form PERM 33-COM</i>				
<b>IMPROVEMENTS</b>				
5b1	Residential	15	25	
5b2a	Commercial- Sidewalk, curb paving, drainage, etc.	200		
5b2b	Commercial – Grade, seed, improve land contour, clear brush	100		
5b2c	Commercial – Resurface existing road or driveway	50		
5b2d1	Annual resurfacing of roadways and driveways – PER COUNTY	150		
	Number of counties:			
5b2d2	Annual resurfacing of roadways and driveways – PER REGION	400		
<b>TREE WORK</b>				
5c1	Residential	15	25	
5c2a	Commercial removal or planting	25		
5c2b	Commercial pruning, applying chemicals to stumps	25		
5c3	Vegetation control for advertising signs – PER SIGN	150		
	Number of Signs:			
<b>MISCELLANEOUS CONSTRUCTION AND WORK OPERATIONS</b>				
5d1	Beautify ROW (civic groups only)	N/C		
5d2a	Temporary signs, banners, décor (not-for-profit organizations)	N/C		
5d2b	Temporary signs, banners, décor (Other organizations)	25		
5d3	Traffic control signals	500		
5d4	Warning and entrance signs	25		
5d5	Miscellaneous – Requiring substantial review (describe below)	400		
5d6	Miscellaneous (describe below)	25		
<b>OTHER TYPES OF HIGHWAY WORK PERMITS</b>				
6	Encroachment caused by DOT acquisition of property	25		
7a1	Compulsory permit required for demolition requested by DOT	N/C		
7a2	Compulsory permit required for moving requested by DOT	N/C		
7b	Improvement to meet Department standards	N/C		
8	Miscellaneous (describe below)	25		
9	Adopt-a-Highway	N/C		
Description of Miscellaneous Operation:				

PERFORMANCE SECURITY (Select one): Guarantee Deposit - Cash [ ] Performance Bond [ ] Letter of Credit [ ]

Guarantee Deposit Amount: \_\_\_\_\_

Guarantee Deposit Check Number or Bond Number \_\_\_\_\_

(To be completed by NYSDOT issuing office)

Project Identification Number \_\_\_\_\_

Highway Work Permit No. \_\_\_\_\_

State Highway (SH) Number \_\_\_\_\_

Record ID Number \_\_\_\_\_

20' CULVERT INSTALLED  
 FAW NYS DOT POLICY & STANDARDS  
 FOR ENTRANCES TO STATE HIGHWAYS  
 THIS IS UNDER A NEW PERM 33

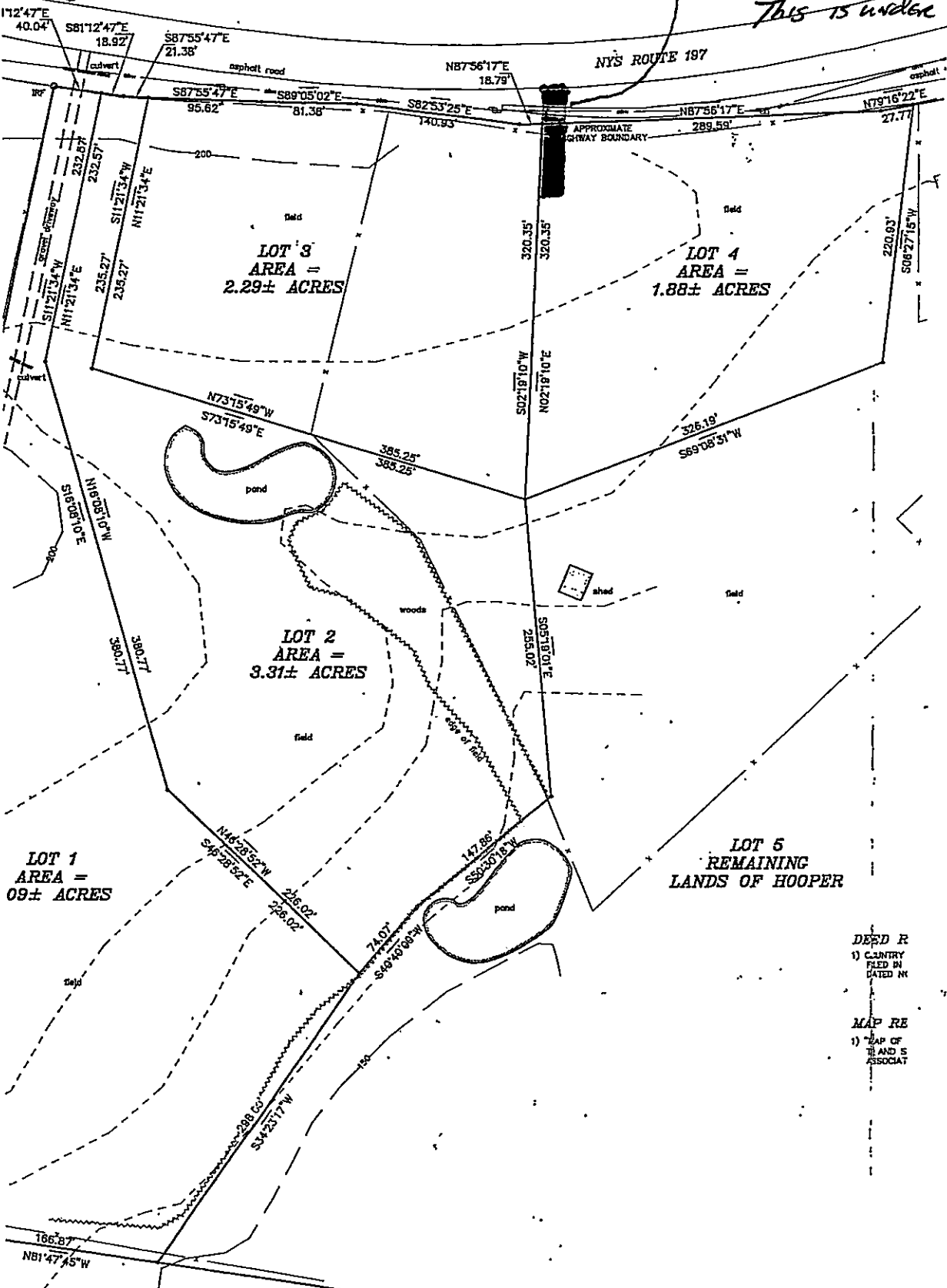

**WORK AREA**  
 SLOPE GRADE  
 CHANGE WILL  
 BE REQUIRED  
 20' x 60'  
 INITIAL DRIVE

LOT 1  
 AREA =  
 09± ACRES

LOT 3  
 AREA =  
 2.29± ACRES

LOT 4  
 AREA =  
 1.88± ACRES

LOT 2  
 AREA =  
 3.31± ACRES

LOT 5  
 REMAINING  
 LANDS OF HOOPER

DEED R  
 1) COUNTRY  
 FILED IN  
 GATED NY

MAP RE  
 1) MAP OF  
 TOWN &  
 ASSOCIAT

Lands n/y  
 Scott Heath &  
 Evangeline Mae Heath  
 L. 2015 P. 6513

GRAPHIC SCALE

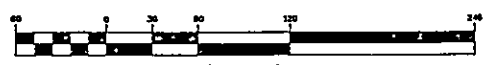

( IN FEET )  
 1 inch = 60 ft.