

STATE OF NEW YORK DEPARTMENT OF TRANSPORTATION
HIGHWAY WORK PERMIT APPLICATION FOR NON-UTILITY WORK

Application is hereby made for a highway work permit:

Name JAMES HOOPER
Address 46 REYNOLDS RD
City FORT EDWARD State NY Zip 12828
Applicant Phone (518) 222-5032
Applicant Email Address Hooperjim@hotmail.com
Emergency Contact SUSANNE HOOPER
Emergency Phone (518) 852-6345

For Joint application, name and address of Applicant 2 below:

Name _____
Address _____
City _____ State _____ Zip _____
Applicant 2 Phone (_____) _____
Applicant 2 Email Address _____

FILE COPY

RECEIVED

JAN 06 2025

TOWN OF MOREAU
BUILDING DEPARTMENT

RETURN PERMIT TO: (if different from Permittee)

Name _____
Address _____
City _____ State _____ Zip _____

RETURN DEPOSIT/BOND TO: (if different from Permittee)

Name _____
Address _____
City _____ State _____ Zip _____

DESCRIPTION OF PROPOSED WORK: This permit is for Lot #3 of the Hooper subdivision. I have attached a map and it will be a simple driveway connection with a 20' culvert for drainage. This is a new permit and there is no driveway now.

\$
21000

Estimated cost of work being performed in highway right-of-way: \$ _____

Anticipated duration of work: From Summer of 2025 to _____ (applies to the operations indicated on the reverse side)

WILL OVERHEAD OR UNDERGROUND (5'+) OPERATIONS BE INVOLVED IN THE PROPOSED WORK? YES _____ NO

ATTACHED: Plans _____ Specifications SEE ATTACHED MAP

LOCATION: State Route: 197 Located Between Reference Markers _____ and _____

City/Town/Village of Moreau County of SARATOGA

SEQR REVIEW (select one)

[] Type II [] Type I [] Unlisted LEAD AGENCY: _____ DATE OF DETERMINATION: _____

Insurance (check one): _____ General Liability Insurance _____ Undertaking Insurance Fee (residential operations only)

NOTE: PERMIT IS ISSUED CONTINGENT UPON ALL LOCAL REQUIREMENTS BEING SATISFIED

ACKNOWLEDGMENT: ON BEHALF OF THE APPLICANT, I HEREBY REQUEST A HIGHWAY WORK PERMIT, AND DO ACKNOWLEDGE AND AGREE TO THE RESPONSIBILITIES OF PERMITTEE AND THE OTHER OBLIGATIONS SET FORTH IN THIS PERMIT AND WARRANT COMPLIANCE THEREWITH.

Applicant Signature [Signature]

Date 11/24/24

Applicant 2 Signature _____

Date _____

Approval recommended by Resident Engineer _____

Res No _____ Date _____

Approved by Regional Traffic Engineer _____

Reg No _____ Date _____

Operational Type and Description		Permit Fee	Insurance Fee	Total Fees
DRIVEWAYS				
5a1	Residential Driveway (includes field entrances)	15	25	40 ⁰⁰
5a6	Temporary access road or street	200		
<i>For Commercial Driveways and subdivisions streets, use form PERM 33-COM</i>				
IMPROVEMENTS				
5b1	Residential	15	25	
5b2a	Commercial- Sidewalk, curb paving, drainage, etc.	200		
5b2b	Commercial – Grade, seed, improve land contour, clear brush	100		
5b2c	Commercial – Resurface existing road or driveway	50		
5b2d1	Annual resurfacing of roadways and driveways – PER COUNTY	150		
	Number of counties:			
5b2d2	Annual resurfacing of roadways and driveways – PER REGION	400		
TREE WORK				
5c1	Residential	15	25	
5c2a	Commercial removal or planting	25		
5c2b	Commercial pruning, applying chemicals to stumps	25		
5c3	Vegetation control for advertising signs – PER SIGN	150		
	Number of Signs:			
MISCELLANEOUS CONSTRUCTION AND WORK OPERATIONS				
5d1	Beautify ROW (civic groups only)	N/C		
5d2a	Temporary signs, banners, décor (not-for-profit organizations)	N/C		
5d2b	Temporary signs, banners, décor (Other organizations)	25		
5d3	Traffic control signals	500		
5d4	Warning and entrance signs	25		
5d5	Miscellaneous – Requiring substantial review (describe below)	400		
5d6	Miscellaneous (describe below)	25		
OTHER TYPES OF HIGHWAY WORK PERMITS				
6	Encroachment caused by DOT acquisition of property	25		
7a1	Compulsory permit required for demolition requested by DOT	N/C		
7a2	Compulsory permit required for moving requested by DOT	N/C		
7b	Improvement to meet Department standards	N/C		
8	Miscellaneous (describe below)	25		
9	Adopt-a-Highway	N/C		
Description of Miscellaneous Operation:				

PERFORMANCE SECURITY (Select one): Guarantee Deposit - Cash [] Performance Bond [] Letter of Credit []

Guarantee Deposit Amount: _____

Guarantee Deposit Check Number or Bond Number _____

(To be completed by NYSDOT issuing office)

Project Identification Number _____

Highway Work Permit No. _____

State Highway (SH) Number _____

Record ID Number _____



Lands n/f
Robert Clear
& Mary Clear
L. 2024 P. 7840

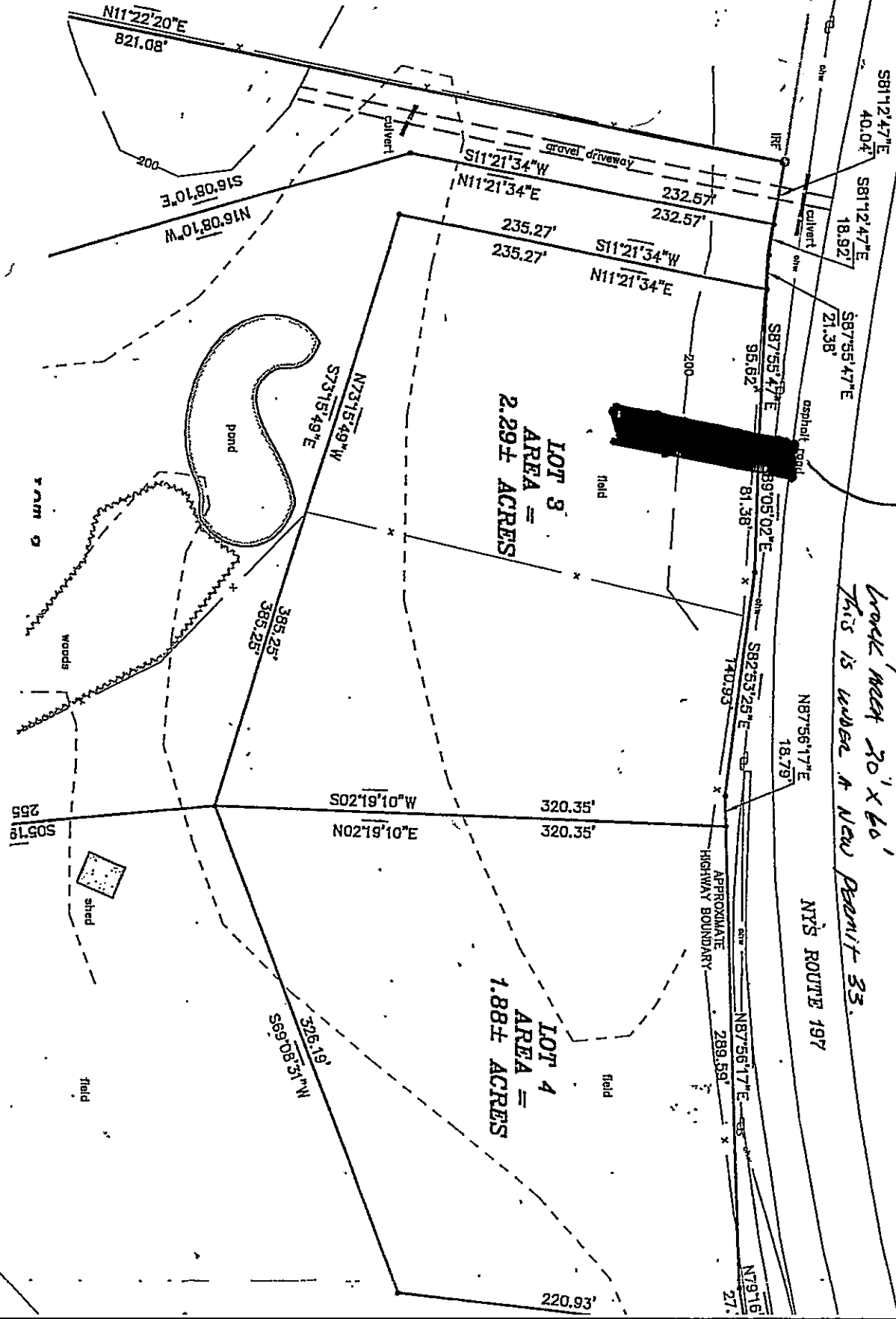

DO CURRENT INSTRUMENT IAW NYS DOT Policy for
Surrender to a State Highway.
There will be no required building to
make garage,
This is under a New Permit 33.