

DEED TRIOI

ROBERT F. BOMBARDIERI and TORALDO BOMBARDIERI
DEBRA BOMBARDIERI
TOWN OF MONTREAL, QUINCY COUNTY, ILLINOIS
SUBLEASE

MAP REFERENCE NO. 2 - 1982-20 SURVEY RECORD OF LAND
DEED # 207478 - 20 CHARGES - 20 LAWS (1982-87)

DEED # 207478 - 20 CHARGES - 20 LAWS (1982-87)
DEED # 207478 - 20 CHARGES - 20 LAWS (1982-87)

DEED # 207478 - 20 CHARGES - 20 LAWS (1982-87)
DEED # 207478 - 20 CHARGES - 20 LAWS (1982-87)

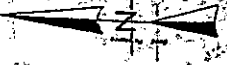

DEED EXTENSION
TO PART OF SECTION 26, T. 21 N., R. 10 E., S. 20 E., QUINCY COUNTY, ILLINOIS
DEED # 207478 - 20 CHARGES - 20 LAWS (1982-87)

MAP EXTENSION
TO PART OF SECTION 26, T. 21 N., R. 10 E., S. 20 E., QUINCY COUNTY, ILLINOIS
DEED # 207478 - 20 CHARGES - 20 LAWS (1982-87)

LEGAL EXTENSION
TO PART OF SECTION 26, T. 21 N., R. 10 E., S. 20 E., QUINCY COUNTY, ILLINOIS
DEED # 207478 - 20 CHARGES - 20 LAWS (1982-87)

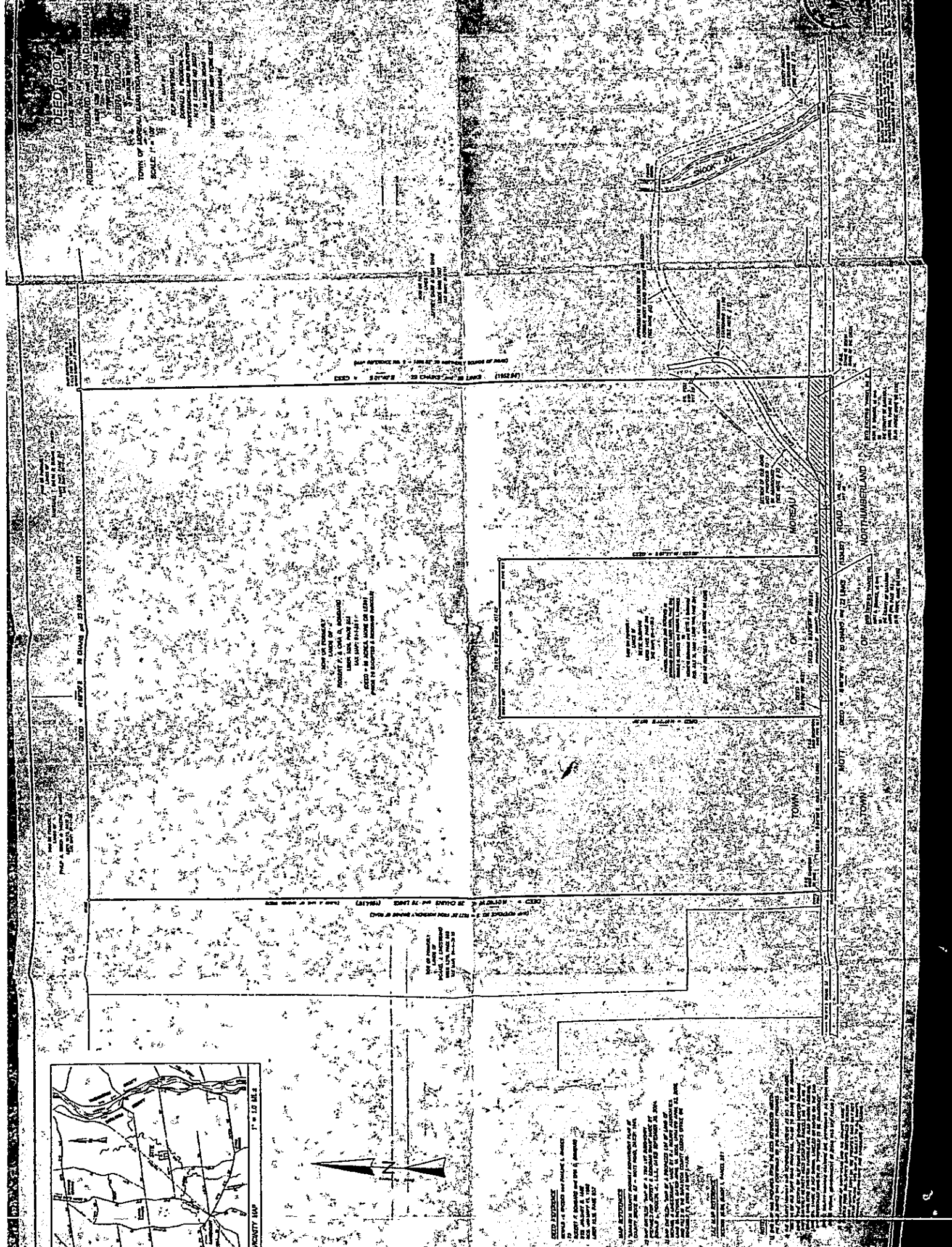
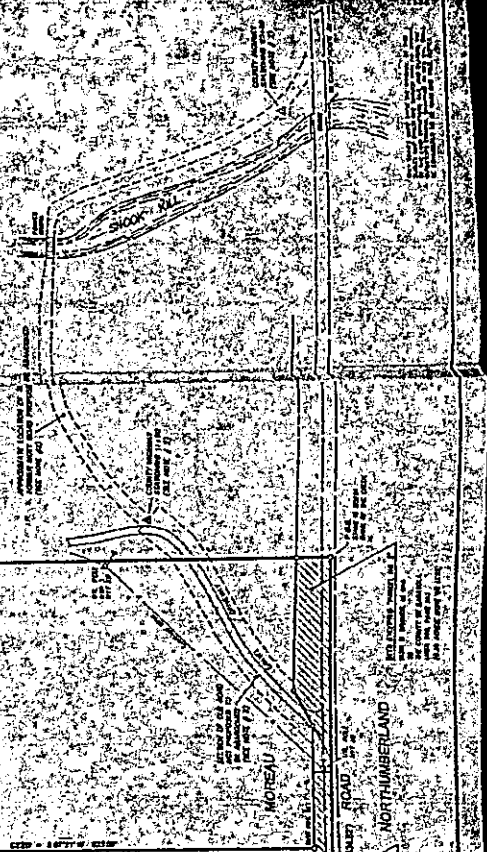

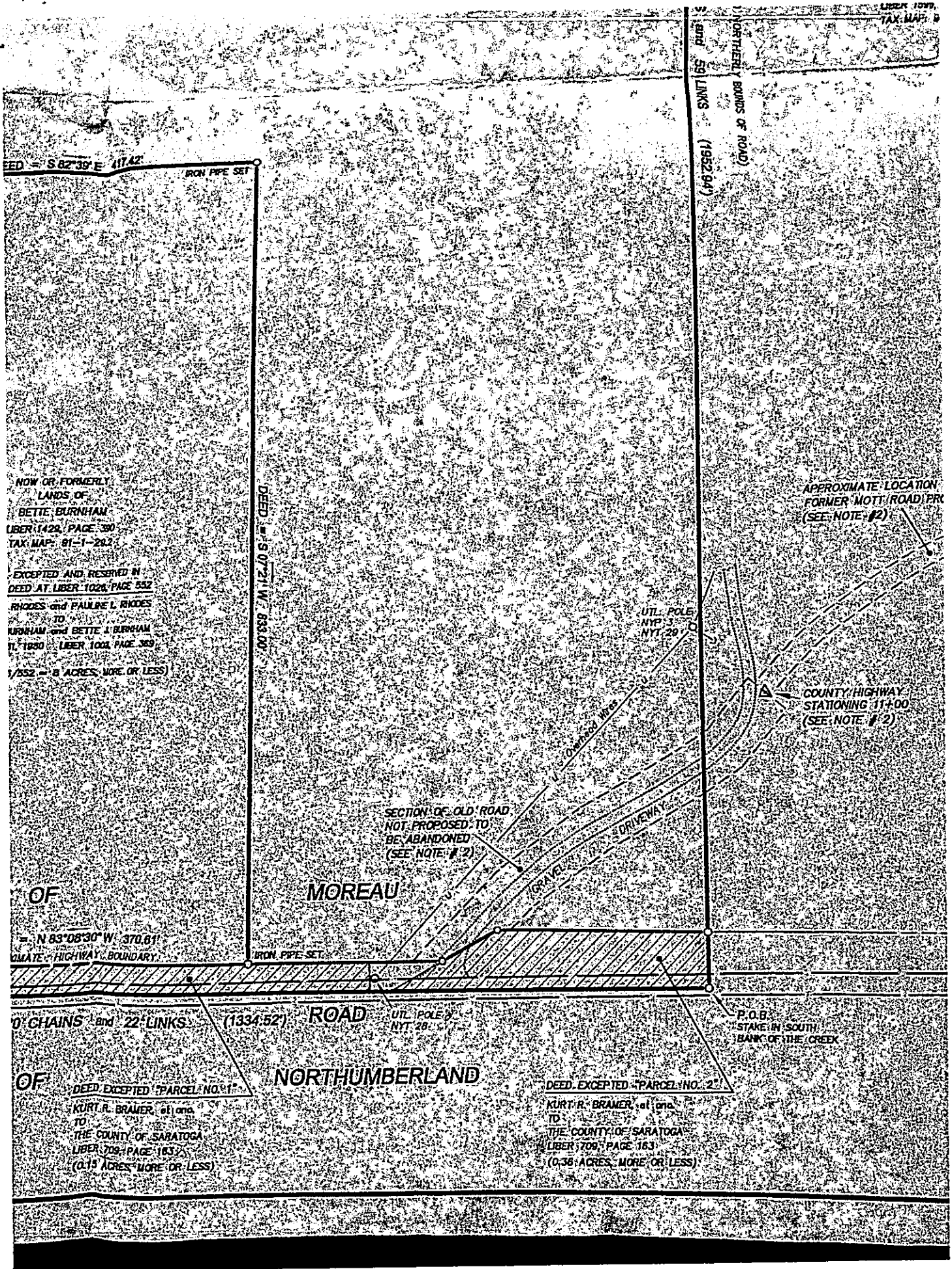

DEED = S 82°39' E 417.42' IRON PIPE SET

NOW OR FORMERLY LANDS OF BETTE BURNHAM LIBER 1429 PAGE 390 TAX MAP: 91-1-292

EXCEPTED AND RESERVED IN DEED AT LIBER 1026 PAGE 552 RHODES and PAULINE L. RHODES TO BURNHAM and BETTE J. BURNHAM 11/1880 LIBER 1003 PAGE 363 1/552 = 8 ACRES MORE OR LESS

DEED = S 0°21' W 833.00'

NORTHERN BOUNDS OF ROAD S 59 LINKS (1952.94')

APPROXIMATE LOCATION FORMER MOTT ROAD P.R. (SEE NOTE #2)

UTIL. POLE NYT 29

COUNTY HIGHWAY STATIONING 11+00 (SEE NOTE #2)

SECTION OF OLD ROAD NOT PROPOSED TO BE ABANDONED (SEE NOTE #2)

OF N 83°08'30" W 370.81' APPROXIMATE HIGHWAY BOUNDARY

MOREAU

OF 0' CHAINS and 22' LINKS (1334.52')

ROAD

UTIL. POLE NYT 28

P.O.B. STAKE IN SOUTH BANK OF THE CREEK

DEED EXCEPTED - PARCEL NO. 1 KURT R. BRAMER, et al TO THE COUNTY OF SARATOGA LIBER 709 PAGE 163 (0.15 ACRES MORE OR LESS)

NORTHUMBERLAND

DEED EXCEPTED - PARCEL NO. 2 KURT R. BRAMER, et al TO THE COUNTY OF SARATOGA LIBER 709 PAGE 163 (0.38 ACRES MORE OR LESS)

DEED REFERENCE

GERALD H. RHODES and PAULINE L. RHODES
 TO
 ROBERT F. BOMBARD and ORA D. BOMBARD
 DTD. JANUARY 8, 1982
 RCD. JANUARY 11, 1982
 LIBER 1026, PAGE 552

MAP REFERENCES

- 1) SARATOGA COUNTY HIGHWAY DEPARTMENT PLAN OF COUNTY BRIDGE NO. 52 - MOTT ROAD, DATED 1961.
- 2) MAP ENTITLED: "MAP OF A TWO LOT SUBDIVISION PREPARED FOR JEFFREY & DEBORAH SHAW, MADE BY DONALD L. PIDGEON, JR., L.L.S., DATED SEPTEMBER 30, 2004.
- 3) MAP ENTITLED: "MAP OF A PROPOSED LOT OF LAND OF MICHAEL J. LINDSTRAND", MADE BY W.J. ROURKE ASSOCIATES, LAND SURVEYORS, DATED APRIL 16, 2008, UPDATED APRIL 23, 2008, AND FILED IN THE SARATOGA COUNTY CLERKS' OFFICE ON NOVEMBER 21, 2008 AS MAP L-736.

TAX MAP REFERENCE

SECTION 91.00, BLOCK 1, PARCEL 29.1

NOTES

- 1) THIS MAP WAS PREPARED FROM THE DEED REFERENCED HEREON. NO FIELD SURVEY WAS PERFORMED ON THE SUBJECT PREMISES.
- 2) THE COUNTY HIGHWAY MAP REFERENCED HEREON AS NO. 1 BEARS NOTE: "SECTION OF OLD TOWN ROAD FROM STA. 11+00 TO 20+60 TO BE ABANDONED."
 NOTE: "THE SECTION OF OLD TOWN ROAD" SHOWN HEREON RUNNING NORTHEASTERLY BETWEEN DEED EXCEPTED PARCELS NO. 1 & NO. 2 (WHICH SAID DEED EXCEPTED PARCELS ARE ALSO SHOWN HEREON) AND STA. 11+00 IS NOT SHOWN, LABELED OR NOTED ON THE SAID MAP REFERENCED HEREON AS "PROPOSED TO BE ABANDONED".
 (NOTE: COUNTY HIGHWAY STATIONS ARE APPROXIMATE AS SHOWN HEREON).
 (NOTE: FORMAL ABANDONMENT OF ROAD WAS NOT FOUND.)
- 3) THE LOCATION OF MOTT ROAD AND THE UTILITIES WERE PLOTTED FROM THE SURVEY MAPS REFERENCED HEREON. OTHER UTILITIES EXIST ON THE PREMISES THAT MAY NOT APPEAR HEREON. THIS MAP IS SUBJECT TO ALL RIGHTS, PRIVILEGES, RESTRICTIONS AND EASEMENTS OF RECORD.