

# MEMORANDUM

Date: August 21, 2020

To: Aaron Frankenfeld, Director A/GFTC  
From: Mark Nadolny and Mark Sargent, PE  
CC:

Project: Moreau Truck Assessment, Town of Moreau, Saratoga County, New York  
Re: Existing Conditions Assessment

This memo summarizes an assessment of trucks on Old West Road in the Town of Moreau related to trips to and from the *Hiram Hollow Transfer Station* located on Washburn Road in the Town of Wilton. This evaluation summarizes speed and volume data for general traffic and truck traffic on Old West Road and Washburn Road.

## Existing Conditions

The *Hiram Hollow Transfer Station* located at 100 Washburn Road is operated by *Casella Waste Systems* and allows community residents, area businesses, and municipalities to drop off their permitted municipal solid waste, recycling, construction and demolition materials and yard waste; however, it does not accept hazardous or liquid waste. Trucks are then used to off-load the materials for final destinations which include landfills, recycling plants, and incinerators. The transfer station hours are 7:00 a.m. to 3:30 p.m. Monday through Friday and 7:00 a.m. to noon on Saturday.

## Study Area Roadways

Washburn Road is classified as an urban local road that provides north-south travel from Wilton Gansevoort Road (CR 32) in the Town of Wilton to Old West Road in the Town of Moreau. Washburn Road is a two lane roadway with 10-foot wide travel lanes and one to two foot wide shoulders provided on both sides of the road. Sidewalks are not provided and the posted speed limit is 45-mph. Traffic volume data collected by CM (2020) shows that Washburn Road serves approximately 425 vehicles per day (vpd). Land uses along Washburn Road generally include residential homes, agricultural land, and the transfer station.



Old West Road is also classified as an urban local road that provides east-west travel from US Route 9 to Fortsville Road (CR 31) in the Town of Moreau. Old West Road is a two lane roadway with 10-foot wide travel lanes and one to two foot wide shoulders provided on both sides of the road. Sidewalks are not provided and the posted speed limit is 45-mph. Traffic volume data collected by CM (2020) shows that Old West Road serves approximately 775 vpd west of Washburn Road. Land uses along Old West Road generally include residential homes and agricultural land.



## Crash Analysis

A crash analysis was performed in accordance with NYS Highway Design Manual Chapter 5. Crash data was requested from NYSDOT to quantify the number of crashes and identify any crash patterns or concentrations on the segments of Washburn Road and Old West Road. Safety Information Management System (SIMS) and Accident Location Information System (ALIS) data was provided by NYSDOT on Washburn Road and Old West Road for a five-year period from September 1, 2014 through August 31, 2019. Table 1 summarizes the predominant crash types for the segments.

**Table 1 – Crash Type and Severity**

Segments	Collision Severity				Collision Type		Total
	Non-Reportable	Property Damage	Injury	Fatality	Deer	Fixed Object	
Washburn Road (Old West Road to Wilton Gansevoort Road)	0	2	0	0	2	0	2
Old West Road (US Route 9 to Fortsville Road)	1	1	1	0	1	2	3
<b>Total</b>	<b>1</b>	<b>3</b>	<b>1</b>	<b>0</b>	<b>3</b>	<b>2</b>	<b>5</b>

There were two crashes on Washburn Road and three crashes on Old West Road over the last five years of available data. Both crashes on Washburn Road were collisions with deer that involved property damage while one of the crashes on Old West Road involved a collision with a deer that resulted in a non-reportable crash. Non-reportable crashes are collisions that result in damage less than \$1,000. The remaining two crashes on Old West Road involved collisions with fixed objects (a tree and fire hydrant) that resulted in a property damage crash and an injury crash. These collisions occurred on the sharp curve located approximately 200-feet southeast of US Route 9 and were the result of unsafe speed and driver error due to alcohol involvement. A review of Old West Road indicates that a “Stop Ahead” sign is provided on the westbound approach and that chevron signs along the curve and curve warning signs with advisory 15-mph plaques are provided in both directions. None of the crashes on the segments of Washburn Road or Old West Road involved a truck. An accident summary (TE-213 equivalent) and collision diagram for these roadway segments is included under Attachment A.

Data Collection

The study area for this assessment includes two observation points on Old West Road and one observation point on Washburn Road shown on Figure 1.

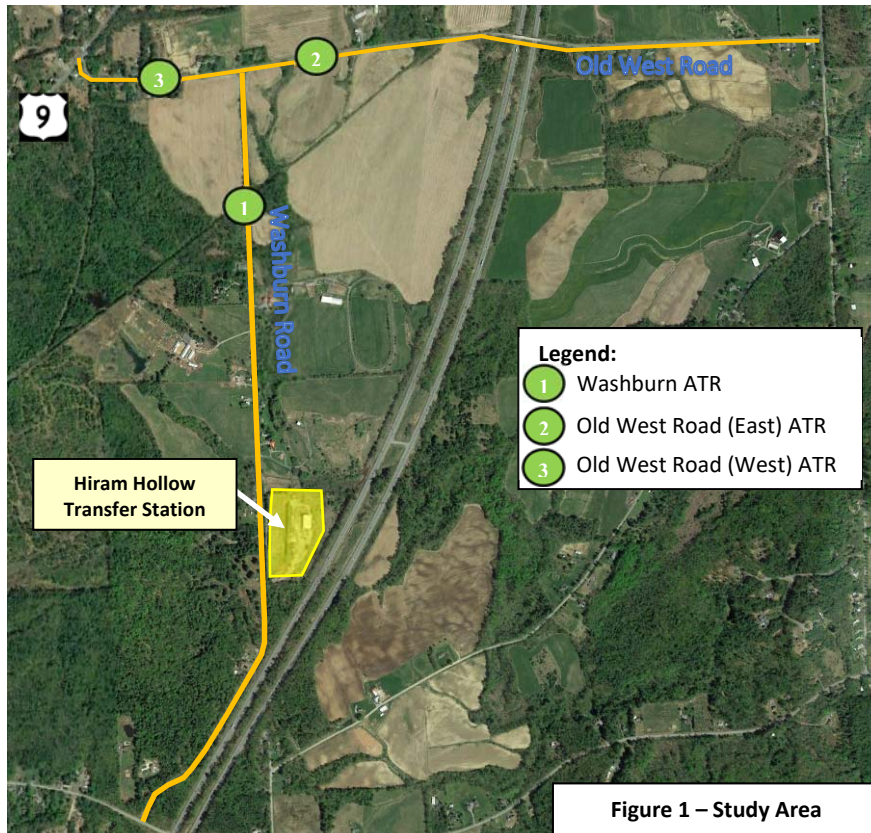

# MEMORANDUM

## Moreau Truck Assessment

August 21, 2020

Daily traffic data was collected by three automatic traffic recorders (ATRs) for one week from Friday, July 24, 2020 through Friday, July 31, 2020. It is noted that existing daily traffic volume observations have been impacted due to phased business closings implemented by the State to combat the coronavirus. A comparison to available NYSDOT data collected on Old West Road west of Washburn Road indicates that the AADT (812 vehicles per day) in April 2010 is approximately five percent higher than the observed ADT (774 vehicles per day) in July 2020. This suggests that general daily traffic volumes observed at the three observation points should be increased (factored) in order to represent typical conditions; however, it is not anticipated that phased business closings have impacted heavy vehicle traffic conditions since these business sectors have continued to operate through the coronavirus pandemic. A truck classification summary is included under Attachment B.

Table 2 and Figure 2 summarize the hourly and daily general traffic and heavy vehicle traffic on the roadway segments while Table 3 summarizes the observed travel speeds in the area by classification and direction.

Table 2 – Traffic Volume Summary

Roadway Segment	Observed Traffic Volumes			Factored Traffic Volumes			Observed Heavy Vehicles			Heavy Vehicle Percent (Factored)		
	ADT	Mid-Day Peak	PM Peak	ADT	Mid-Day Peak	PM Peak	ADT	Mid-Day Peak	PM Peak	ADT	Mid-Day Peak	PM Peak
Washburn Road	426	41	26	447	43	27	120	15	2	27%	35%	7%
Old West Road (East)	479	31	52	503	33	55	35	2	3	7%	6%	5%
Old West Road (West)	774	56	69	813	59	72	142	16	4	17%	27%	6%

ADT = Average Daily Traffic

Mid-Day Peak = 1:00 to 2:00 p.m. (corresponds to peak transfer station operations)

PM Peak = 4:00 to 5:00 p.m. (corresponds to peak adjacent street traffic)

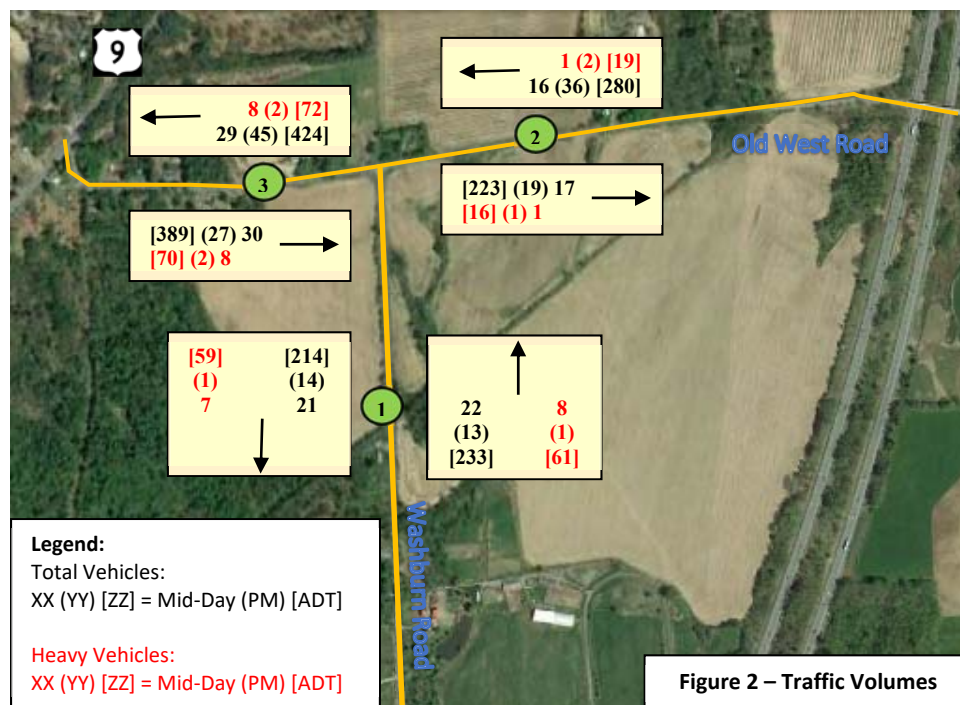

**Table 3 – Travel Speed Summary**

Speed		Washburn Road		Old West Road (East)		Old West Road (West)	
		NB	SB	EB	WB	EB	WB
Posted Speed Limit		45-mph		45-mph		45-mph	
All Vehicles	Average Speed	45-mph	46-mph	47-mph	48-mph	41-mph	40-mph
	85 <sup>th</sup> Percentile Speed	51-mph	54-mph	54-mph	55-mph	48-mph	47-mph
Heavy Vehicles	Average Speed	46-mph	46-mph	48-mph	48-mph	39-mph	38-mph
	85 <sup>th</sup> Percentile Speed	51-mph	52-mph	54-mph	56-mph	44-mph	44-mph

Table 2 indicates that heavy vehicles represent approximately 27% of daily traffic on Washburn Road. During peak operating conditions of the transfer station, heavy vehicles represent approximately 35% of peak hour traffic on Washburn Road. In comparison, heavy vehicles represent approximately 7% to 17% of daily traffic on Old West Road east and west of Washburn Road, respectively. A review of mid-day peak hour conditions when the transfer station is fully operational indicates that heavy vehicles represent approximately 6% to 27% of peak hour traffic on Old West Road east and west of Washburn Road, respectively. This suggests that the majority of heavy vehicle traffic traveling to and from the transfer station on Old West Road and Washburn Road are coming to/from the west via US Route 9. In addition, Table 3 indicates that the average speed on Washburn Road and Old West Road (East) is consistent with the posted 45-mph speed limit and that the 85<sup>th</sup> percentile speed on these roadways is approximately 5 to 10-mph above the posted speed limit. By comparison, the average speed on Old West Road (West) is generally 5-mph below the posted 45-mph speed limit while the 85<sup>th</sup> percentile speed is consistent with the posted speed limit. The table also shows that truck speeds are comparable to overall vehicle speeds.

The hourly traffic data was averaged for all vehicles and for heavy vehicles (classification 4 through 13) and summarized on Tables 4 and 5 (attached). The mid-day and PM peak hours have been highlighted and heavy vehicles that occur during the transfer station hours of operations are shown in red. The raw ATR traffic volume and speed data for each count location on Washburn Road and Old West Road is included under Attachment C and includes the following:

- Hourly Traffic Volume Summary by Day (All Vehicle Types Combined)
- Hourly Traffic Volume Summary by Day (Heavy Vehicles Only)
- Daily Traffic Count Summary by Vehicle Type/Classification
- Daily Speed Summary (All Vehicle Types Combined and Heavy Vehicles Only)
- Daily Speed Summary Matrix (by Vehicle Type)

This memo summarizes existing traffic volumes, vehicle classifications, speeds, and crashes on Washburn Road and Old West Road. The data shows that although truck percentages range from 7% to 27% of the total traffic, truck traffic and the *Hiram Hollow Transfer Station* do not contribute to unusual traffic conditions (crashes or speeds) as compared to general traffic. Information published by the Washington State Transportation Center in *Classifications Vehicle Volume Distributions* indicates that national average heavy vehicle percentages for urban roads with a similar functional class as Old West Road and Washburn Road is approximately five percent. Please advise if any additional analysis is desired.



Table 4 - Hourly Traffic Summary (Weekday and Weekend Conditions)

Combined	Time		Washburn Road									Old West Road (East)									Old West Road ( West)								
			Weekday			Saturday			Sunday			Weekday			Saturday			Sunday			Weekday			Saturday			Sunday		
	Day	Beginning	Ending	NB	SB	Total	NB	SB	Total	NB	SB	Total	EB	WB	Total	EB	WB	Total	EB	WB	Total	EB	WB	Total	EB	WB	Total		
Average	0:00	1:00	1	0	1	0	2	2	0	0	0	1	2	3	3	2	5	0	2	2	1	1	2	2	3	5	0	2	2
	1:00	2:00	0	1	1	1	1	2	0	0	0	1	1	2	2	3	5	0	0	0	1	1	2	1	3	4	0	0	0
	2:00	3:00	1	1	2	0	1	1	1	0	1	1	1	2	0	1	1	1	1	2	1	1	2	1	2	3	1	0	1
	3:00	4:00	1	2	3	2	2	4	0	0	0	1	1	2	2	2	4	1	1	2	2	2	4	3	3	6	1	2	3
	4:00	5:00	1	2	3	0	0	0	0	3	3	2	1	3	1	1	2	1	0	1	2	1	3	1	1	2	0	0	0
	5:00	6:00	1	2	3	1	1	2	0	0	0	2	1	3	3	1	4	1	1	2	4	3	7	3	1	4	1	1	2
	6:00	7:00	9	9	18	4	4	8	2	1	3	10	11	21	3	3	6	1	3	4	17	18	35	4	5	9	2	3	5
	7:00	8:00	17	13	30	4	5	9	0	3	3	19	8	27	7	2	9	3	5	8	32	17	49	8	4	12	4	7	11
	8:00	9:00	16	13	29	8	2	10	6	6	12	16	12	28	5	11	16	4	7	11	27	21	48	12	10	22	6	8	14
	9:00	10:00	17	16	33	13	9	22	5	7	12	13	14	27	21	13	34	14	13	27	27	24	51	30	20	50	17	15	32
	10:00	11:00	17	18	35	13	9	22	14	9	23	13	13	26	13	14	27	9	15	24	27	27	54	23	18	41	22	24	46
	11:00	12:00	17	14	31	15	11	26	15	8	23	12	13	25	16	10	26	22	14	36	24	21	45	30	17	47	28	14	42
	12:00	13:00	17	14	31	6	8	14	12	16	28	16	17	33	11	9	20	13	17	30	26	26	52	15	17	32	22	32	54
	13:00	14:00	21	20	41	6	7	13	7	7	14	16	15	31	8	13	21	10	21	31	28	28	56	12	19	31	17	25	42
	14:00	15:00	21	16	37	12	7	19	7	9	16	14	19	33	8	28	36	12	16	28	28	29	57	11	26	37	14	23	37
	15:00	16:00	22	15	37	9	9	18	5	11	16	12	27	39	17	14	31	10	17	27	27	37	64	19	18	37	14	26	40
	16:00	17:00	13	13	26	12	6	18	4	4	8	18	34	52	12	15	27	28	11	39	26	43	69	25	20	45	31	16	47
	17:00	18:00	10	9	19	6	5	11	10	6	16	12	27	39	14	16	30	10	18	28	20	35	55	22	21	43	18	23	41
	18:00	19:00	7	7	14	4	3	7	5	7	12	10	18	28	9	13	22	8	13	21	15	26	41	13	16	29	12	20	32
	19:00	20:00	4	6	10	3	11	14	9	5	14	8	12	20	13	14	27	16	11	27	12	16	28	13	23	36	22	12	34
20:00	21:00	5	5	10	2	11	13	3	6	9	6	9	15	5	14	19	6	11	17	10	12	22	6	24	30	8	12	20	
21:00	22:00	2	4	6	4	6	10	2	2	4	4	6	10	4	9	13	3	9	12	7	8	15	3	9	12	3	10	13	
22:00	23:00	1	3	4	0	1	1	0	2	2	3	3	6	2	3	5	1	5	6	4	4	8	2	5	7	0	8	8	
23:00	0:00	1	1	2	1	1	2	0	0	0	2	2	4	4	3	7	1	3	4	2	3	5	2	2	4	1	2	3	
Daily Total			222	204	426	126	122	248	107	112	219	212	267	479	183	214	397	175	214	389	370	404	774	261	287	548	244	285	529

Table 5 - Hourly Heavy Vehicle Traffic Summary (Weekday and Weekend Conditions)

Heavy Vehicles	Time		Washburn Road									Old West Road (East)									Old West Road ( West)								
			Weekday			Saturday			Sunday			Weekday			Saturday			Sunday			Weekday			Saturday			Sunday		
Day	Beginning	Ending	NB	SB	Total	NB	SB	Total	NB	SB	Total	EB	WB	Total	EB	WB	Total	EB	WB	Total	EB	WB	Total	EB	WB	Total			
Average	0:00	1:00	0	0	0	0	0	0	0	0	0	0	0	0	0	0	0	0	0	0	0	0	0	0	0	0	0		
	1:00	2:00	0	0	0	0	0	0	0	0	0	0	0	0	0	0	0	0	0	0	0	0	0	0	0	0	0		
	2:00	3:00	0	0	0	0	0	0	0	0	0	0	0	0	0	0	0	0	0	0	0	0	0	0	0	0	0		
	3:00	4:00	0	0	0	0	0	0	0	0	0	0	0	0	0	0	0	0	0	0	0	0	0	0	0	0	0		
	4:00	5:00	1	0	1	0	0	0	0	0	0	0	1	1	2	0	0	0	0	0	0	1	0	1	0	0	0	0	
	5:00	6:00	1	1	2	0	0	0	0	0	0	0	0	0	0	0	0	0	0	0	0	1	1	2	0	0	0	0	
	6:00	7:00	2	5	7	0	0	0	0	0	0	0	1	2	3	0	0	0	0	0	0	2	7	9	0	0	0	0	
	7:00	8:00	8	6	14	0	1	1	0	0	0	0	1	1	2	1	0	1	0	0	0	9	6	15	1	0	1	0	
	8:00	9:00	4	4	8	1	0	1	1	2	3	0	1	1	2	0	2	2	0	1	1	5	5	10	1	0	1	0	
	9:00	10:00	5	7	12	1	0	1	0	0	0	0	1	1	2	1	1	2	0	1	1	6	8	14	1	0	1	0	
	10:00	11:00	6	6	12	0	0	0	0	0	0	0	1	2	3	0	3	3	0	1	1	7	6	13	0	2	2	0	
	11:00	12:00	5	5	10	1	0	1	0	1	1	0	1	1	2	0	1	1	2	1	3	6	6	12	0	1	1	1	2
	12:00	13:00	3	3	6	0	1	1	0	3	3	0	1	1	2	0	0	0	0	0	0	4	4	8	1	1	2	1	
	13:00	14:00	8	7	15	0	0	0	0	0	0	0	1	1	2	0	0	0	0	2	2	8	8	16	1	0	1	0	
	14:00	15:00	8	6	14	0	0	0	0	0	0	0	2	1	3	2	2	4	0	0	0	9	5	14	2	2	4	0	
	15:00	16:00	6	5	11	0	0	0	0	1	1	0	1	1	2	0	0	0	0	1	1	5	5	10	0	0	0	2	
	16:00	17:00	1	1	2	0	0	0	0	0	0	0	1	2	3	1	1	2	1	1	2	2	2	4	1	1	2	0	
	17:00	18:00	1	1	2	0	0	0	0	1	1	0	1	1	2	1	0	1	0	0	0	2	3	5	2	1	3	1	
	18:00	19:00	0	0	0	0	0	0	0	0	0	0	1	1	2	0	0	0	0	1	1	1	1	2	0	0	0	1	
	19:00	20:00	1	0	1	0	0	0	0	0	0	0	1	1	2	1	0	1	0	1	1	1	1	2	0	0	0	1	
20:00	21:00	1	1	2	0	0	0	0	0	0	0	1	0	1	0	0	0	0	0	0	1	1	2	0	1	1	0		
21:00	22:00	0	1	1	0	0	0	0	0	0	0	0	0	0	3	3	0	0	0	0	0	1	1	0	1	1	0		
22:00	23:00	0	0	0	0	0	0	0	0	0	0	0	1	1	0	0	0	0	0	0	0	1	1	0	0	0	1		
23:00	0:00	0	0	0	0	0	0	0	0	0	0	0	0	0	0	0	0	0	0	0	0	1	1	0	0	0	0		
Daily Total			61	59	120	3	2	5	1	8	9	16	19	35	7	13	20	3	10	13	70	72	142	10	10	20	4	13	17

XX = Operational Hours of Hiram Hollow Transfer Station

# Attachment A

DETAILS OF ACCIDENT HISTORY FOR LOCATION (AS SHOWN ON CRASH DIAGRAM)

STUDY NO. 120210			Old West Road and Washburn Road										COUNTY: Saratoga					
P.I.N..			Old West Road btwn US Route 9 and Forstville Rd/Washburn Road btwn Old West Rd and CR 32										MUNICIPALITY: Moreau					
INVENTORY NO.													BY: MDN					
NO. OF MONTHS 60			LIGHT CONDITIONS (LC)					ROADWAY CHARACTER (RC)					ROADWAY SURFACE CONDITION (RSC)			WEATHER (WEA)		
Begin Date: 9/1/14 End Date: 8/31/19			1. Daylight 2. Dawn 3. Dusk 4. Dark Road Lighted 5. Dark Road Unlighted					1. Straight & Level 2. Straight & Grade 3. Straight at Hillcrest 4. Curve & Level 5. Curve & Grade 6. Curve at Hillcrest					1. Dry 2. Wet 3. Muddy 4. Snow/Ice 5. Slush 10. Other			1. Clear 2. Cloudy 3. Rain 4. Snow 5. Sleet/Hail/Freezing Rain 6. Fog/Smog/Smoke 10. Other		
NO	CASE	DATE	TIME	# OF VEH	SEV	LC	RC	RSC	WEA	CONTRIB FACTORS	DIRECTION	ACC TYPE	DESCRIPTION	SEGMENT				
3	37364500	7/5/2018	05:07	1	NR	2	2	1	1	61	WB	DEER	V1 struck deer that ran into roadway.	Old West Rd				
6	35685040	4/10/2015	06:45	1	PDO	2	1	2	3	61	SB	DEER	Veh. 1 was traveling southbound on Washburn road when a deer ran out into the roadway. Veh.1 went right to avoid deer and struck it in the roadway then went off the right side of the roadway coming to rest in a ditch on the west side of the road. Deer deceased at the scene.	Washburn Rd				
7	37558477	10/21/2018	03:21	1	PDO	5	4	1	1	02, 19	WB	FIRE HYDRANT/ ALCOHOL	V1 traveling West on Old West Rd. V1 was traveling too fast for the curve and went off the road striking a fire hydrant. Driver arrested for DWI	Old West Rd				
9	37318677	6/6/2018	04:18	1	PDO	2	3	1	1	61	SB	DEER	V1 was traveling south on the above listed roadway and was unable to avoid a deer that had run into the road. V1 subsequently struck the deer causing the above listed damage to V1. No injuries reported.	Washburn Rd				
12	38017098	8/3/2019	23:16	1	INJURY	5	4	1	2	2	WB	TREE/ALCOHOL	The above operator was traveling West on Old West Road in the Town of Moreau. The operator failed to maintain his lane, causing him to crash into the yard of 325 Old West Road. The operator fled the scene and was later located with a arm and leg injury. The male was transported to the hospital and his vehicle was towed from the scene.	Old West Rd				





# COLLISION DIAGRAM

TOWN Moreau JOB NO. 120-210 NUMBER OF ACCIDENTS 5  
 SEGMENTS OF Old West Road AND Washburn Road BY MDN  
 PERIOD 5 YRS. 0 MO. FROM 9/1/14 TO 8/31/19 DATE 08/21/20

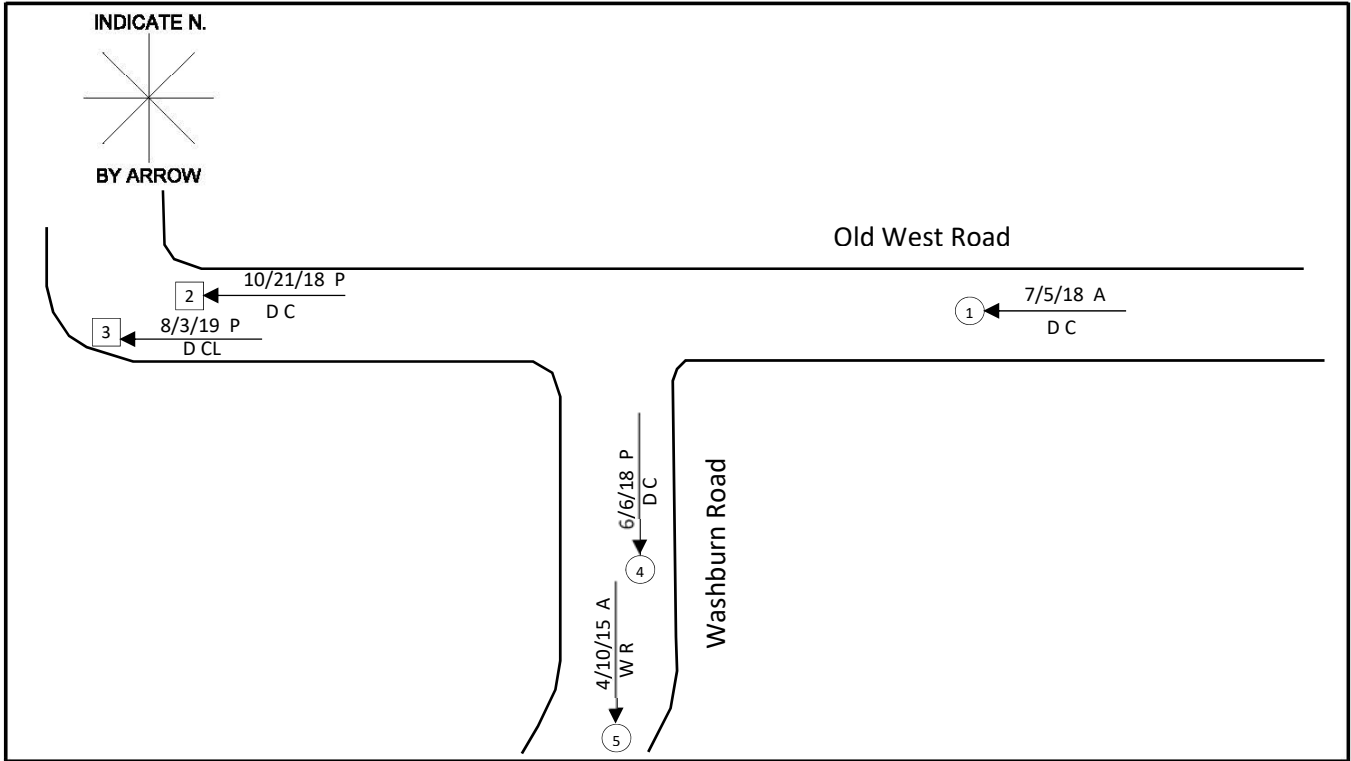

- LEGEND**
- |   |   |   |
|---|---|---|
| <ul style="list-style-type: none"> <li>—▶ PATH OF MOVING MOTOR VEH.</li> <li>●▶ PATH OF STOPPED MOTOR VEH.</li> <li>—P▶ PEDESTRIAN PATH</li> <li>—B▶ BICYCLIST PATH</li> <li>—A▶ ANIMAL PATH</li> <li>● FATAL</li> <li>○ NON-FATAL</li> </ul> | <ul style="list-style-type: none"> <li>▶▶ REAR END COLLISION</li> <li>▣ PARKED VEHICLE</li> <li>□ FIXED OBJECT</li> <li>⤵ OVERTURNED</li> <li>⤴ OUT OF CONTROL</li> <li>⤵ OVERTAKING</li> </ul> | <ul style="list-style-type: none"> <li>▶ SKIDDING</li> <li>▶▶ HEAD ON</li> <li>▶▶ LEFT TURN</li> <li>▶▶ RIGHT TURN</li> <li>▶▶ RIGHT ANGLE</li> <li>▶▶ SIDESWIPE</li> </ul> |
|---|---|---|

ACCIDENT SUMMARY	DAYLIGHT					NIGHT					TOTALS				
	FATAL	NON-FATAL	PROP. DAM.	NON-REP.	TOTAL	FATAL	NON-FATAL	PROP. DAM.	NON-REP.	TOTAL	FATAL	NON-FATAL	PROP. DAM.	NON-REP.	TOTAL
RIGHT ANGLE															
REAR-END															
HEAD-ON															
LEFT TURN															
RIGHT TURN															
RUN OFF ROAD															
FIXED OBJECT							2	3		II		I	I		II
ANIMAL			4	1	II			5		I			II	I	III
PEDESTRIAN/BICYCLIST															
OTHER															
<b>TOTALS</b>			I	I	II		I	II		III		I	III	I	IIII

## Attachment B

# FHWA Vehicle Classifications

## 1. Motorcycles

2 axles, 2 or 3 tires



## 2. Passenger Cars

2 axles, can have 1- or 2-axle trailers

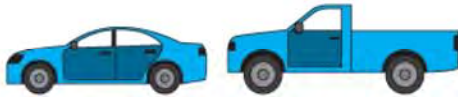

## 3. Pickups, Panels, Vans

2 axles, 4-tire single units  
Can have 1 or 2 axle trailers



## 4. Buses

2 or 3 axles, full length

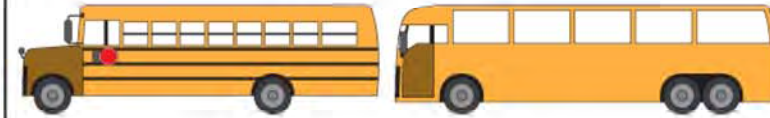

## 5. Single Unit 2-Axle Trucks

2 axles, 6 tires (dual rear tires), single-unit



## 6. Single Unit 3-Axle Trucks

3 axles, single unit



## 7. Single Unit 4 or More-Axle Trucks

4 or more axles, single unit



## 8. Single Trailer 3- or 4-Axle Trucks

3 or 4 axles, single trailer



## 9. Single Trailer 5-Axle Trucks

5 axles, single trailer



## 10. Single Trailer 6 or More-Axle Trucks

6 or more axles, single trailer



## 11. Multi-Trailer 5 or Less-Axle Trucks

5 or less axles, multiple trailers



## 12. Multi-Trailer 6-Axle Trucks

6 axles, multiple trailers



## 13. Multi-Trailer 7 or More-Axle Trucks

7 or more axles, multiple trailers



# Attachment C



## MetroCount Traffic Executive Weekly Vehicle Counts (Virtual Week)

### VirtWeeklyVehicle-92 -- English (ENU)

#### Datasets:

**Site:** [120-210] Washburn Rd 1500' South of Old West Rd  
**Attribute:** South  
**Direction:** 7 - North bound A>B, South bound B>A. **Lane:** 1  
**Survey Duration:** 20:06 Thursday, July 16, 2020 => 16:26 Friday, July 31, 2020,  
**Zone:**  
**File:** 120-210 0 2020-07-31 1627.EC1 (Plus )  
**Identifier:** R7190MC2 MC56-L5 [MC55] (c)Microcom 19Oct04  
**Algorithm:** Factory default axle (v4.08)  
**Data type:** Axle sensors - Paired (Class/Speed/Count)

#### Profile:

**Filter time:** 15:00 Friday, July 24, 2020 => 15:00 Friday, July 31, 2020 (7)  
**Included classes:** 1, 2, 3, 4, 5, 6, 7, 8, 9, 10, 11, 12, 13  
**Speed range:** 6 - 99 mph.  
**Direction:** North, South (bound), P = North, Lane = 0-16  
**Separation:** Headway > 0 sec, Span 0 - 328.084 ft  
**Name:** Default Profile  
**Scheme:** Vehicle classification (Scheme F3)  
**Units:** Non metric (ft, mi, ft/s, mph, lb, ton)  
**In profile:** Vehicles = 2566 / 5292 (48.49%)

Weekly Vehicle Counts (Virtual Week)

## VirtWeeklyVehicle-92

**Site:** 120-210.1.2NS  
**Description:** Washburn Rd 1500' South of Old West Rd  
**Filter time:** 15:00 Friday, July 24, 2020 => 15:00 Friday, July 31, 2020  
**Scheme:** Vehicle classification (Scheme F3)  
**Filter:** Cls(1-13) Dir(NS) Sp(6,99) Headway(>0) Span(0 - 328.084) Lane(0-16)

Hour	Mon	Tue	Wed	Thu	Fri	Sat	Sun	Averages		
								1 - 5	1 - 7	
0000-0100	0.0	0.0	1.0	1.0	0.0	2.0	0.0	0.4	0.6	
0100-0200	0.0	0.0	1.0	0.0	2.0	2.0	0.0	0.6	0.7	
0200-0300	3.0	4.0	0.0	2.0	0.0	1.0	1.0	1.8	1.6	
0300-0400	3.0	1.0	4.0	3.0	3.0	4.0	0.0	2.8	2.6	
0400-0500	2.0	2.0	1.0	4.0	1.0	0.0	3.0	2.0	1.9	
0500-0600	3.0	6.0	3.0	2.0	1.0	2.0	0.0	3.0	2.4	
0600-0700	20.0	13.0	18.0	18.0	21.0	8.0	3.0	18.0	14.4	
0700-0800	32.0	<b>32.0</b>	26.0	25.0	33.0	9.0	3.0	29.6	22.9	
0800-0900	37.0	24.0	29.0	23.0	30.0	10.0	12.0	28.6	23.6	
0900-1000	<b>40.0</b>	25.0	<b>46.0</b>	28.0	25.0	22.0	12.0	32.8	28.3	
1000-1100	32.0	29.0	36.0	<b>38.0</b>	41.0	22.0	23.0	<b>35.2</b>	<b>31.6</b>	
1100-1200	32.0	23.0	29.0	27.0	<b>42.0</b>	<b>26.0</b>	<b>23.0</b>	30.6	28.9	
1200-1300	40.0	20.0	30.0	33.0	30.0	14.0	<b>28.0</b>	30.6	27.9	
1300-1400	<b>46.0</b>	<b>42.0</b>	<b>41.0</b>	40.0	34.0	13.0	14.0	<b>40.6</b>	<b>32.9</b>	
1400-1500	38.0	36.0	26.0	43.0	40.0	<b>19.0</b>	16.0	36.6	31.1	
1500-1600	27.0	35.0	30.0	<b>45.0</b>	<b>46.0</b>	18.0	16.0	36.6	31.0	
1600-1700	27.0	24.0	28.0	23.0	27.0	18.0	8.0	25.8	22.1	
1700-1800	14.0	13.0	21.0	23.0	24.0	11.0	16.0	19.0	17.4	
1800-1900	9.0	16.0	11.0	14.0	18.0	7.0	12.0	13.6	12.4	
1900-2000	9.0	13.0	11.0	10.0	6.0	14.0	14.0	9.8	11.0	
2000-2100	12.0	5.0	11.0	15.0	9.0	13.0	9.0	10.4	10.6	
2100-2200	2.0	7.0	1.0	5.0	11.0	10.0	4.0	5.2	5.7	
2200-2300	3.0	5.0	3.0	5.0	4.0	1.0	2.0	4.0	3.3	
2300-2400	1.0	4.0	1.0	1.0	4.0	2.0	0.0	2.2	1.9	
<b>Totals</b>										
0700-1900	374.0	319.0	353.0	362.0	390.0	189.0	183.0	359.6	310.0	
0600-2200	417.0	357.0	394.0	410.0	437.0	234.0	213.0	403.0	351.7	
0600-0000	421.0	366.0	398.0	416.0	445.0	237.0	215.0	409.2	356.9	
0000-0000	432.0	379.0	408.0	428.0	452.0	248.0	219.0	419.8	366.6	
<b>AM Peak</b>	0900	0700	0900	1000	1100	1100	1100			
	40.0	32.0	46.0	38.0	42.0	26.0	23.0			
<b>PM Peak</b>	1300	1300	1300	1500	1500	1400	1200			
	46.0	42.0	41.0	45.0	46.0	19.0	28.0			

\* - No data.

## MetroCount Traffic Executive Weekly Vehicle Counts (Virtual Week)

### VirtWeeklyVehicle-92 -- English (ENU)

#### Datasets:

**Site:** [120-210] Washburn Rd 1500' South of Old West Rd  
**Attribute:** South  
**Direction:** 7 - North bound A>B, South bound B>A. **Lane:** 1  
**Survey Duration:** 20:06 Thursday, July 16, 2020 => 16:26 Friday, July 31, 2020,  
**Zone:**  
**File:** 120-210 0 2020-07-31 1627.EC1 (Plus )  
**Identifier:** R7190MC2 MC56-L5 [MC55] (c)Microcom 19Oct04  
**Algorithm:** Factory default axle (v4.08)  
**Data type:** Axle sensors - Paired (Class/Speed/Count)

#### Profile:

**Filter time:** 15:00 Friday, July 24, 2020 => 15:00 Friday, July 31, 2020 (7)  
**Included classes:** 1, 2, 3, 4, 5, 6, 7, 8, 9, 10, 11, 12, 13  
**Speed range:** 6 - 99 mph.  
**Direction:** AB , Lane = 0-16  
**Separation:** Headway > 0 sec, Span 0 - 328.084 ft  
**Name:** Default Profile  
**Scheme:** Vehicle classification (Scheme F3)  
**Units:** Non metric (ft, mi, ft/s, mph, lb, ton)  
**In profile:** Vehicles = 1328 / 5292 (25.09%)

## Weekly Vehicle Counts (Virtual Week)

**VirtWeeklyVehicle-92**

**Site:** 120-210.1.2NS  
**Description:** Washburn Rd 1500' South of Old West Rd  
**Filter time:** 15:00 Friday, July 24, 2020 => 15:00 Friday, July 31, 2020  
**Scheme:** Vehicle classification (Scheme F3)  
**Filter:** Cls(1-13) Dir(AB) Sp(6,99) Headway(>0) Span(0 - 328.084) Lane(0-16)

Hour	Mon	Tue	Wed	Thu	Fri	Sat	Sun	Averages		
								1 - 5	1 - 7	
0000-0100	0.0	0.0	1.0	1.0	0.0	0.0	0.0	0.4	0.3	
0100-0200	0.0	0.0	0.0	0.0	0.0	1.0	0.0	0.0	0.1	
0200-0300	1.0	1.0	0.0	0.0	0.0	0.0	1.0	0.4	0.4	
0300-0400	1.0	0.0	1.0	1.0	1.0	2.0	0.0	0.8	0.9	
0400-0500	0.0	1.0	0.0	1.0	0.0	0.0	0.0	0.4	0.3	
0500-0600	2.0	2.0	0.0	1.0	0.0	1.0	0.0	1.0	0.9	
0600-0700	11.0	8.0	9.0	8.0	9.0	4.0	2.0	9.0	7.3	
0700-0800	16.0	<b>16.0</b>	15.0	17.0	20.0	4.0	0.0	16.8	12.6	
0800-0900	17.0	14.0	16.0	13.0	19.0	8.0	6.0	15.8	13.3	
0900-1000	<b>21.0</b>	13.0	<b>24.0</b>	14.0	13.0	13.0	5.0	17.0	14.7	
1000-1100	14.0	14.0	18.0	<b>20.0</b>	20.0	13.0	14.0	<b>17.2</b>	16.1	
1100-1200	17.0	13.0	15.0	14.0	<b>26.0</b>	<b>15.0</b>	<b>15.0</b>	17.0	<b>16.4</b>	
1200-1300	<b>27.0</b>	8.0	15.0	19.0	15.0	6.0	<b>12.0</b>	16.8	14.6	
1300-1400	19.0	20.0	<b>25.0</b>	19.0	21.0	6.0	7.0	20.8	16.7	
1400-1500	22.0	<b>26.0</b>	12.0	20.0	23.0	12.0	7.0	20.6	17.4	
1500-1600	15.0	20.0	17.0	<b>22.0</b>	<b>34.0</b>	9.0	5.0	<b>21.6</b>	<b>17.4</b>	
1600-1700	12.0	12.0	12.0	12.0	17.0	<b>12.0</b>	4.0	13.0	11.6	
1700-1800	5.0	8.0	13.0	14.0	10.0	6.0	10.0	10.0	9.4	
1800-1900	7.0	12.0	5.0	5.0	6.0	4.0	5.0	7.0	6.3	
1900-2000	6.0	5.0	4.0	3.0	3.0	3.0	9.0	4.2	4.7	
2000-2100	4.0	3.0	6.0	10.0	4.0	2.0	3.0	5.4	4.6	
2100-2200	0.0	4.0	0.0	2.0	2.0	4.0	2.0	1.6	2.0	
2200-2300	0.0	2.0	1.0	1.0	2.0	0.0	0.0	1.2	0.9	
2300-2400	1.0	3.0	0.0	0.0	1.0	1.0	0.0	1.0	0.9	
<b>Totals</b>										
0700-1900	192.0	176.0	187.0	189.0	224.0	108.0	90.0	193.6	166.6	
0600-2200	213.0	196.0	206.0	212.0	242.0	121.0	106.0	213.8	185.1	
0600-0000	214.0	201.0	207.0	213.0	245.0	122.0	106.0	216.0	186.9	
0000-0000	218.0	205.0	209.0	217.0	246.0	126.0	107.0	219.0	189.7	
<b>AM Peak</b>	0900	0700	0900	1000	1100	1100	1100			
	21.0	16.0	24.0	20.0	26.0	15.0	15.0			
<b>PM Peak</b>	1200	1400	1300	1500	1500	1600	1200			
	27.0	26.0	25.0	22.0	34.0	12.0	12.0			

\* - No data.



## MetroCount Traffic Executive Weekly Vehicle Counts (Virtual Week)

### VirtWeeklyVehicle-92 -- English (ENU)

#### Datasets:

**Site:** [120-210] Washburn Rd South of Old West Rd  
**Attribute:** South  
**Direction:** 7 - North bound A>B, South bound B>A. **Lane:** 1  
**Survey Duration:** 20:06 Thursday, July 16, 2020 => 16:26 Friday, July 31, 2020,  
**Zone:**  
**File:** 120-210 0 2020-07-31 1627.EC1 (Plus )  
**Identifier:** R7190MC2 MC56-L5 [MC55] (c)Microcom 19Oct04  
**Algorithm:** Factory default axle (v4.08)  
**Data type:** Axle sensors - Paired (Class/Speed/Count)

#### Profile:

**Filter time:** 15:00 Friday, July 24, 2020 => 15:00 Friday, July 31, 2020 (7)  
**Included classes:** 1, 2, 3, 4, 5, 6, 7, 8, 9, 10, 11, 12, 13  
**Speed range:** 6 - 99 mph.  
**Direction:** BA , Lane = 0-16  
**Separation:** Headway > 0 sec, Span 0 - 328.084 ft  
**Name:** Default Profile  
**Scheme:** Vehicle classification (Scheme F3)  
**Units:** Non metric (ft, mi, ft/s, mph, lb, ton)  
**In profile:** Vehicles = 1238 / 5292 (23.39%)

## Weekly Vehicle Counts (Virtual Week)

**VirtWeeklyVehicle-92**

**Site:** 120-210.1.2NS  
**Description:** Washburn Rd South of Old West Rd  
**Filter time:** 15:00 Friday, July 24, 2020 => 15:00 Friday, July 31, 2020  
**Scheme:** Vehicle classification (Scheme F3)  
**Filter:** Cls(1-13) Dir(BA) Sp(6,99) Headway(>0) Span(0 - 328.084) Lane(0-16)

Hour	Mon	Tue	Wed	Thu	Fri	Sat	Sun	Averages		
								1 - 5	1 - 7	
0000-0100	0.0	0.0	0.0	0.0	0.0	2.0	0.0	0.0	0.3	
0100-0200	0.0	0.0	1.0	0.0	2.0	1.0	0.0	0.6	0.6	
0200-0300	2.0	3.0	0.0	2.0	0.0	1.0	0.0	1.4	1.1	
0300-0400	2.0	1.0	3.0	2.0	2.0	2.0	0.0	2.0	1.7	
0400-0500	2.0	1.0	1.0	3.0	1.0	0.0	3.0	1.6	1.6	
0500-0600	1.0	4.0	3.0	1.0	1.0	1.0	0.0	2.0	1.6	
0600-0700	9.0	5.0	9.0	10.0	12.0	4.0	1.0	9.0	7.1	
0700-0800	16.0	<b>16.0</b>	11.0	8.0	13.0	5.0	3.0	12.8	10.3	
0800-0900	<b>20.0</b>	10.0	13.0	10.0	11.0	2.0	6.0	12.8	10.3	
0900-1000	19.0	12.0	<b>22.0</b>	14.0	12.0	9.0	7.0	15.8	13.6	
1000-1100	18.0	15.0	18.0	<b>18.0</b>	<b>21.0</b>	9.0	<b>9.0</b>	<b>18.0</b>	<b>15.4</b>	
1100-1200	15.0	10.0	14.0	13.0	16.0	<b>11.0</b>	8.0	13.6	12.4	
1200-1300	13.0	12.0	15.0	14.0	15.0	8.0	<b>16.0</b>	13.8	13.3	
1300-1400	<b>27.0</b>	<b>22.0</b>	16.0	21.0	13.0	7.0	7.0	<b>19.8</b>	<b>16.1</b>	
1400-1500	16.0	10.0	14.0	23.0	<b>17.0</b>	7.0	9.0	16.0	13.7	
1500-1600	12.0	15.0	13.0	<b>23.0</b>	12.0	9.0	11.0	15.0	13.6	
1600-1700	15.0	12.0	<b>16.0</b>	11.0	10.0	6.0	4.0	12.8	10.6	
1700-1800	9.0	5.0	8.0	9.0	14.0	5.0	6.0	9.0	8.0	
1800-1900	2.0	4.0	6.0	9.0	12.0	3.0	7.0	6.6	6.1	
1900-2000	3.0	8.0	7.0	7.0	3.0	11.0	5.0	5.6	6.3	
2000-2100	8.0	2.0	5.0	5.0	5.0	<b>11.0</b>	6.0	5.0	6.0	
2100-2200	2.0	3.0	1.0	3.0	9.0	6.0	2.0	3.6	3.7	
2200-2300	3.0	3.0	2.0	4.0	2.0	1.0	2.0	2.8	2.4	
2300-2400	0.0	1.0	1.0	1.0	3.0	1.0	0.0	1.2	1.0	
<b>Totals</b>										
0700-1900	182.0	143.0	166.0	173.0	166.0	81.0	93.0	166.0	143.4	
0600-2200	204.0	161.0	188.0	198.0	195.0	113.0	107.0	189.2	166.6	
0600-0000	207.0	165.0	191.0	203.0	200.0	115.0	109.0	193.2	170.0	
0000-0000	214.0	174.0	199.0	211.0	206.0	122.0	112.0	200.8	176.9	
<b>AM Peak</b>	0800	0700	0900	1000	1000	1100	1000			
	20.0	16.0	22.0	18.0	21.0	11.0	9.0			
<b>PM Peak</b>	1300	1300	1600	1500	1400	2000	1200			
	27.0	22.0	16.0	23.0	17.0	11.0	16.0			

\* - No data.

## MetroCount Traffic Executive Weekly Vehicle Counts (Virtual Week)

### VirtWeeklyVehicle-118 -- English (ENU)

#### Datasets:

**Site:** [120-210] Washburn Rd South of Old West Rd  
**Attribute:** South  
**Direction:** 7 - North bound A>B, South bound B>A. **Lane:** 1  
**Survey Duration:** 20:06 Thursday, July 16, 2020 => 16:26 Friday, July 31, 2020,  
**Zone:**  
**File:** 120-210 0 2020-07-31 1627.EC1 (Plus )  
**Identifier:** R7190MC2 MC56-L5 [MC55] (c)Microcom 19Oct04  
**Algorithm:** Factory default axle (v4.08)  
**Data type:** Axle sensors - Paired (Class/Speed/Count)

#### Profile:

**Filter time:** 15:00 Friday, July 24, 2020 => 15:00 Friday, July 31, 2020 (7)  
**Included classes:** 4, 5, 6, 7, 8, 9, 10, 11, 12, 13  
**Speed range:** 6 - 99 mph.  
**Direction:** North, South (bound), P = North, Lane = 0-16  
**Separation:** Headway > 0 sec, Span 0 - 328.084 ft  
**Name:** Default Profile  
**Scheme:** Vehicle classification (Scheme F3)  
**Units:** Non metric (ft, mi, ft/s, mph, lb, ton)  
**In profile:** Vehicles = 589 / 5292 (11.13%)

## Weekly Vehicle Counts (Virtual Week)

**VirtWeeklyVehicle-118**

**Site:** 120-210.1.2NS  
**Description:** Washburn Rd South of Old West Rd  
**Filter time:** 15:00 Friday, July 24, 2020 => 15:00 Friday, July 31, 2020  
**Scheme:** Vehicle classification (Scheme F3)  
**Filter:** Cls(4-13) Dir(NS) Sp(6,99) Headway(>0) Span(0 - 328.084) Lane(0-16)

Hour	Mon	Tue	Wed	Thu	Fri	Sat	Sun	Averages	
								1 - 5	1 - 7
0000-0100	0.0	0.0	0.0	0.0	0.0	0.0	0.0	0.0	0.0
0100-0200	0.0	0.0	0.0	0.0	0.0	0.0	0.0	0.0	0.0
0200-0300	0.0	0.0	0.0	0.0	0.0	0.0	0.0	0.0	0.0
0300-0400	0.0	0.0	0.0	0.0	0.0	0.0	0.0	0.0	0.0
0400-0500	0.0	1.0	0.0	0.0	0.0	0.0	0.0	0.2	0.1
0500-0600	2.0	3.0	0.0	1.0	0.0	0.0	0.0	1.2	0.9
0600-0700	5.0	6.0	8.0	5.0	11.0	0.0	0.0	7.0	5.0
0700-0800	<b>14.0</b>	<b>16.0</b>	10.0	<b>13.0</b>	<b>16.0</b>	1.0	0.0	<b>13.8</b>	<b>10.0</b>
0800-0900	10.0	4.0	13.0	7.0	10.0	1.0	<b>3.0</b>	8.8	6.9
0900-1000	13.0	8.0	<b>20.0</b>	8.0	13.0	1.0	0.0	12.4	9.0
1000-1100	9.0	14.0	12.0	12.0	13.0	0.0	0.0	12.0	8.6
1100-1200	12.0	8.0	14.0	3.0	14.0	<b>1.0</b>	1.0	10.2	7.6
1200-1300	9.0	5.0	5.0	4.0	11.0	<b>1.0</b>	<b>3.0</b>	6.8	5.4
1300-1400	<b>20.0</b>	<b>16.0</b>	<b>16.0</b>	12.0	11.0	0.0	0.0	<b>15.0</b>	<b>10.7</b>
1400-1500	15.0	11.0	7.0	<b>16.0</b>	<b>18.0</b>	0.0	0.0	13.4	9.6
1500-1600	12.0	10.0	10.0	11.0	8.0	0.0	1.0	10.2	7.4
1600-1700	5.0	2.0	2.0	0.0	1.0	0.0	0.0	2.0	1.4
1700-1800	0.0	1.0	1.0	0.0	2.0	0.0	1.0	0.8	0.7
1800-1900	0.0	0.0	0.0	0.0	0.0	0.0	0.0	0.0	0.0
1900-2000	1.0	0.0	0.0	0.0	0.0	0.0	0.0	0.2	0.1
2000-2100	0.0	0.0	1.0	0.0	2.0	0.0	0.0	0.6	0.4
2100-2200	1.0	0.0	0.0	0.0	1.0	0.0	0.0	0.4	0.3
2200-2300	0.0	0.0	0.0	0.0	0.0	0.0	0.0	0.0	0.0
2300-2400	0.0	0.0	0.0	0.0	0.0	0.0	0.0	0.0	0.0
<b>Totals</b>									
0700-1900	119.0	95.0	110.0	86.0	117.0	5.0	9.0	105.4	77.3
0600-2200	126.0	101.0	119.0	91.0	131.0	5.0	9.0	113.6	83.1
0600-0000	126.0	101.0	119.0	91.0	131.0	5.0	9.0	113.6	83.1
0000-0000	128.0	105.0	119.0	92.0	131.0	5.0	9.0	115.0	84.1
<b>AM Peak</b>	0700	0700	0900	0700	0700	1100	0800		
	14.0	16.0	20.0	13.0	16.0	1.0	3.0		
<b>PM Peak</b>	1300	1300	1300	1400	1400	1200	1200		
	20.0	16.0	16.0	16.0	18.0	1.0	3.0		

\* - No data.

## MetroCount Traffic Executive Weekly Vehicle Counts (Virtual Week)

### VirtWeeklyVehicle-118 -- English (ENU)

#### Datasets:

**Site:** [120-210] Washburn Rd South of Old West Rd  
**Attribute:** South  
**Direction:** 7 - North bound A>B, South bound B>A. **Lane:** 1  
**Survey Duration:** 20:06 Thursday, July 16, 2020 => 16:26 Friday, July 31, 2020,  
**Zone:**  
**File:** 120-210 0 2020-07-31 1627.EC1 (Plus )  
**Identifier:** R7190MC2 MC56-L5 [MC55] (c)Microcom 19Oct04  
**Algorithm:** Factory default axle (v4.08)  
**Data type:** Axle sensors - Paired (Class/Speed/Count)

#### Profile:

**Filter time:** 15:00 Friday, July 24, 2020 => 15:00 Friday, July 31, 2020 (7)  
**Included classes:** 4, 5, 6, 7, 8, 9, 10, 11, 12, 13  
**Speed range:** 6 - 99 mph.  
**Direction:** AB , Lane = 0-16  
**Separation:** Headway > 0 sec, Span 0 - 328.084 ft  
**Name:** Default Profile  
**Scheme:** Vehicle classification (Scheme F3)  
**Units:** Non metric (ft, mi, ft/s, mph, lb, ton)  
**In profile:** Vehicles = 296 / 5292 (5.59%)

## Weekly Vehicle Counts (Virtual Week)

**VirtWeeklyVehicle-118**

**Site:** 120-210.1.2NS  
**Description:** Washburn Rd South of Old West Rd  
**Filter time:** 15:00 Friday, July 24, 2020 => 15:00 Friday, July 31, 2020  
**Scheme:** Vehicle classification (Scheme F3)  
**Filter:** Cls(4-13) Dir(AB) Sp(6,99) Headway(>0) Span(0 - 328.084) Lane(0-16)

Hour	Mon	Tue	Wed	Thu	Fri	Sat	Sun	Averages	
								1 - 5	1 - 7
0000-0100	0.0	0.0	0.0	0.0	0.0	0.0	0.0	0.0	0.0
0100-0200	0.0	0.0	0.0	0.0	0.0	0.0	0.0	0.0	0.0
0200-0300	0.0	0.0	0.0	0.0	0.0	0.0	0.0	0.0	0.0
0300-0400	0.0	0.0	0.0	0.0	0.0	0.0	0.0	0.0	0.0
0400-0500	0.0	1.0	0.0	0.0	0.0	0.0	0.0	0.2	0.1
0500-0600	1.0	2.0	0.0	1.0	0.0	0.0	0.0	0.8	0.6
0600-0700	1.0	2.0	2.0	0.0	4.0	0.0	0.0	1.8	1.3
0700-0800	<b>7.0</b>	<b>7.0</b>	7.0	<b>9.0</b>	<b>10.0</b>	0.0	0.0	<b>8.0</b>	<b>5.7</b>
0800-0900	5.0	2.0	6.0	4.0	5.0	1.0	<b>1.0</b>	4.4	3.4
0900-1000	6.0	3.0	<b>9.0</b>	2.0	6.0	1.0	0.0	5.2	3.9
1000-1100	4.0	6.0	7.0	7.0	8.0	0.0	0.0	6.4	4.6
1100-1200	6.0	5.0	7.0	1.0	8.0	<b>1.0</b>	0.0	5.4	4.0
1200-1300	5.0	2.0	2.0	3.0	5.0	0.0	0.0	3.4	2.4
1300-1400	8.0	8.0	<b>11.0</b>	5.0	7.0	0.0	0.0	7.8	5.6
1400-1500	<b>9.0</b>	<b>8.0</b>	3.0	<b>7.0</b>	<b>12.0</b>	0.0	0.0	<b>7.8</b>	<b>5.6</b>
1500-1600	7.0	5.0	6.0	6.0	4.0	0.0	0.0	5.6	4.0
1600-1700	2.0	1.0	1.0	0.0	1.0	0.0	0.0	1.0	0.7
1700-1800	0.0	1.0	0.0	0.0	0.0	0.0	0.0	0.2	0.1
1800-1900	0.0	0.0	0.0	0.0	0.0	0.0	0.0	0.0	0.0
1900-2000	1.0	0.0	0.0	0.0	0.0	0.0	0.0	0.2	0.1
2000-2100	0.0	0.0	0.0	0.0	1.0	0.0	0.0	0.2	0.1
2100-2200	0.0	0.0	0.0	0.0	0.0	0.0	0.0	0.0	0.0
2200-2300	0.0	0.0	0.0	0.0	0.0	0.0	0.0	0.0	0.0
2300-2400	0.0	0.0	0.0	0.0	0.0	<b>0.0</b>	<b>0.0</b>	0.0	0.0
<b>Totals</b>									
0700-1900	59.0	48.0	59.0	44.0	66.0	3.0	1.0	55.2	40.0
0600-2200	61.0	50.0	61.0	44.0	71.0	3.0	1.0	57.4	41.6
0600-0000	61.0	50.0	61.0	44.0	71.0	3.0	1.0	57.4	41.6
0000-0000	62.0	53.0	61.0	45.0	71.0	3.0	1.0	58.4	42.3
<b>AM Peak</b>	0700	0700	0900	0700	0700	1100	0800		
	7.0	7.0	9.0	9.0	10.0	1.0	1.0		
<b>PM Peak</b>	1400	1400	1300	1400	1400	2300	2300		
	9.0	8.0	11.0	7.0	12.0	0.0	0.0		

\* - No data.

## MetroCount Traffic Executive Weekly Vehicle Counts (Virtual Week)

### VirtWeeklyVehicle-118 -- English (ENU)

#### Datasets:

**Site:** [120-210] Washburn Rd South of Old West Rd  
**Attribute:** South  
**Direction:** 7 - North bound A>B, South bound B>A. **Lane:** 1  
**Survey Duration:** 20:06 Thursday, July 16, 2020 => 16:26 Friday, July 31, 2020,  
**Zone:**  
**File:** 120-210 0 2020-07-31 1627.EC1 (Plus )  
**Identifier:** R7190MC2 MC56-L5 [MC55] (c)Microcom 19Oct04  
**Algorithm:** Factory default axle (v4.08)  
**Data type:** Axle sensors - Paired (Class/Speed/Count)

#### Profile:

**Filter time:** 15:00 Friday, July 24, 2020 => 15:00 Friday, July 31, 2020 (7)  
**Included classes:** 4, 5, 6, 7, 8, 9, 10, 11, 12, 13  
**Speed range:** 6 - 99 mph.  
**Direction:** BA , Lane = 0-16  
**Separation:** Headway > 0 sec, Span 0 - 328.084 ft  
**Name:** Default Profile  
**Scheme:** Vehicle classification (Scheme F3)  
**Units:** Non metric (ft, mi, ft/s, mph, lb, ton)  
**In profile:** Vehicles = 293 / 5292 (5.54%)

## Weekly Vehicle Counts (Virtual Week)

**VirtWeeklyVehicle-118**

**Site:** 120-210.1.2NS  
**Description:** Washburn Rd South of Old West Rd  
**Filter time:** 15:00 Friday, July 24, 2020 => 15:00 Friday, July 31, 2020  
**Scheme:** Vehicle classification (Scheme F3)  
**Filter:** Cls(4-13) Dir(BA) Sp(6,99) Headway(>0) Span(0 - 328.084) Lane(0-16)

Hour	Mon	Tue	Wed	Thu	Fri	Sat	Sun	Averages	
								1 - 5	1 - 7
0000-0100	0.0	0.0	0.0	0.0	0.0	0.0	0.0	0.0	0.0
0100-0200	0.0	0.0	0.0	0.0	0.0	0.0	0.0	0.0	0.0
0200-0300	0.0	0.0	0.0	0.0	0.0	0.0	0.0	0.0	0.0
0300-0400	0.0	0.0	0.0	0.0	0.0	0.0	0.0	0.0	0.0
0400-0500	0.0	0.0	0.0	0.0	0.0	0.0	0.0	0.0	0.0
0500-0600	1.0	1.0	0.0	0.0	0.0	0.0	0.0	0.4	0.3
0600-0700	4.0	4.0	6.0	5.0	7.0	0.0	0.0	5.2	3.7
0700-0800	7.0	<b>9.0</b>	3.0	4.0	6.0	<b>1.0</b>	0.0	5.8	4.3
0800-0900	5.0	2.0	7.0	3.0	5.0	0.0	<b>2.0</b>	4.4	3.4
0900-1000	<b>7.0</b>	5.0	<b>11.0</b>	<b>6.0</b>	<b>7.0</b>	0.0	0.0	<b>7.2</b>	<b>5.1</b>
1000-1100	5.0	8.0	5.0	5.0	5.0	0.0	0.0	5.6	4.0
1100-1200	6.0	3.0	7.0	2.0	6.0	0.0	1.0	4.8	3.6
1200-1300	4.0	3.0	3.0	1.0	6.0	<b>1.0</b>	<b>3.0</b>	3.4	3.0
1300-1400	<b>12.0</b>	<b>8.0</b>	<b>5.0</b>	7.0	4.0	0.0	0.0	<b>7.2</b>	<b>5.1</b>
1400-1500	6.0	3.0	4.0	<b>9.0</b>	<b>6.0</b>	0.0	0.0	5.6	4.0
1500-1600	5.0	5.0	4.0	5.0	4.0	0.0	1.0	4.6	3.4
1600-1700	3.0	1.0	1.0	0.0	0.0	0.0	0.0	1.0	0.7
1700-1800	0.0	0.0	1.0	0.0	2.0	0.0	1.0	0.6	0.6
1800-1900	0.0	0.0	0.0	0.0	0.0	0.0	0.0	0.0	0.0
1900-2000	0.0	0.0	0.0	0.0	0.0	0.0	0.0	0.0	0.0
2000-2100	0.0	0.0	1.0	0.0	1.0	0.0	0.0	0.4	0.3
2100-2200	1.0	0.0	0.0	0.0	1.0	0.0	0.0	0.4	0.3
2200-2300	0.0	0.0	0.0	0.0	0.0	0.0	0.0	0.0	0.0
2300-2400	0.0	0.0	0.0	0.0	0.0	0.0	0.0	0.0	0.0
<b>Totals</b>									
0700-1900	60.0	47.0	51.0	42.0	51.0	2.0	8.0	50.2	37.3
0600-2200	65.0	51.0	58.0	47.0	60.0	2.0	8.0	56.2	41.6
0600-0000	65.0	51.0	58.0	47.0	60.0	2.0	8.0	56.2	41.6
0000-0000	66.0	52.0	58.0	47.0	60.0	2.0	8.0	56.6	41.9
<b>AM Peak</b>	0900	0700	0900	0900	0900	0700	0800		
	7.0	9.0	11.0	6.0	7.0	1.0	2.0		
<b>PM Peak</b>	1300	1300	1300	1400	1400	1200	1200		
	12.0	8.0	5.0	9.0	6.0	1.0	3.0		

\* - No data.



## MetroCount Traffic Executive Weekly Vehicle Counts (Virtual Week)

### VirtWeeklyVehicle-98 -- English (ENU)

#### Datasets:

**Site:** [120-210] Old West Rd 1000' East of Washburn Rd  
**Attribute:** Old West Rd East  
**Direction:** 6 - West bound A>B, East bound B>A. **Lane:** 1  
**Survey Duration:** 20:04 Thursday, July 16, 2020 => 17:16 Friday, July 31, 2020,  
**Zone:**  
**File:** 120-210 East 2020-07-31 1716.EC1 (Plus )  
**Identifier:** R519M98M MC56-L5 [MC55] (c)Microcom 19Oct04  
**Algorithm:** Factory default axle (v4.08)  
**Data type:** Axle sensors - Paired (Class/Speed/Count)

#### Profile:

**Filter time:** 15:00 Friday, July 24, 2020 => 15:00 Friday, July 31, 2020 (7)  
**Included classes:** 1, 2, 3, 4, 5, 6, 7, 8, 9, 10, 11, 12, 13  
**Speed range:** 6 - 99 mph.  
**Direction:** East, West (bound), P = East, Lane = 0-16  
**Separation:** Headway > 0 sec, Span 0 - 328.084 ft  
**Name:** Default Profile  
**Scheme:** Vehicle classification (Scheme F3)  
**Units:** Non metric (ft, mi, ft/s, mph, lb, ton)  
**In profile:** Vehicles = 3149 / 6384 (49.33%)

Weekly Vehicle Counts (Virtual Week)

## VirtWeeklyVehicle-98

Site: 120-210.1.2WE  
 Description: Old West Rd 1000' East of Washburn Rd  
 Filter time: 15:00 Friday, July 24, 2020 => 15:00 Friday, July 31, 2020  
 Scheme: Vehicle classification (Scheme F3)  
 Filter: Cls(1-13) Dir(EW) Sp(6,99) Headway(>0) Span(0 - 328.084) Lane(0-16)

Hour	Mon	Tue	Wed	Thu	Fri	Sat	Sun	Averages	
								1 - 5	1 - 7
0000-0100	4.0	2.0	2.0	3.0	2.0	5.0	2.0	2.6	2.9
0100-0200	2.0	1.0	2.0	2.0	2.0	5.0	0.0	1.8	2.0
0200-0300	2.0	2.0	1.0	1.0	2.0	1.0	2.0	1.6	1.6
0300-0400	2.0	2.0	1.0	2.0	1.0	4.0	2.0	1.6	2.0
0400-0500	1.0	1.0	2.0	6.0	3.0	2.0	1.0	2.6	2.3
0500-0600	3.0	3.0	2.0	3.0	2.0	4.0	2.0	2.6	2.7
0600-0700	22.0	21.0	20.0	23.0	17.0	6.0	4.0	20.6	16.1
0700-0800	27.0	22.0	<b>34.0</b>	20.0	29.0	9.0	8.0	26.4	21.3
0800-0900	27.0	<b>29.0</b>	25.0	35.0	24.0	16.0	11.0	<b>28.0</b>	23.9
0900-1000	26.0	24.0	31.0	22.0	30.0	<b>34.0</b>	27.0	26.6	<b>27.7</b>
1000-1100	<b>29.0</b>	20.0	27.0	26.0	28.0	27.0	24.0	26.0	25.9
1100-1200	22.0	16.0	17.0	<b>35.0</b>	<b>33.0</b>	26.0	<b>36.0</b>	24.6	26.4
1200-1300	28.0	23.0	32.0	35.0	30.0	20.0	30.0	29.6	28.3
1300-1400	33.0	21.0	38.0	36.0	26.0	21.0	31.0	30.8	29.4
1400-1500	36.0	29.0	37.0	36.0	30.0	<b>36.0</b>	28.0	33.6	33.1
1500-1600	<b>49.0</b>	28.0	26.0	47.0	44.0	31.0	27.0	38.8	36.0
1600-1700	44.0	<b>48.0</b>	<b>58.0</b>	<b>49.0</b>	<b>60.0</b>	27.0	<b>39.0</b>	<b>51.8</b>	<b>46.4</b>
1700-1800	41.0	33.0	48.0	30.0	44.0	30.0	28.0	39.2	36.3
1800-1900	37.0	28.0	22.0	29.0	25.0	22.0	21.0	28.2	26.3
1900-2000	22.0	22.0	19.0	17.0	20.0	27.0	27.0	20.0	22.0
2000-2100	5.0	23.0	14.0	15.0	17.0	19.0	17.0	14.8	15.7
2100-2200	6.0	17.0	6.0	12.0	12.0	13.0	12.0	10.6	11.1
2200-2300	4.0	8.0	4.0	7.0	8.0	5.0	6.0	6.2	6.0
2300-2400	4.0	1.0	5.0	6.0	4.0	7.0	4.0	4.0	4.4
<b>Totals</b>									
0700-1900	399.0	321.0	395.0	400.0	403.0	299.0	310.0	383.6	361.0
0600-2200	454.0	404.0	454.0	467.0	469.0	364.0	370.0	449.6	426.0
0600-0000	462.0	413.0	463.0	480.0	481.0	376.0	380.0	459.8	436.4
0000-0000	476.0	424.0	473.0	497.0	493.0	397.0	389.0	472.6	449.9
<b>AM Peak</b>	1000	0800	0700	1100	1100	0900	1100		
	29.0	29.0	34.0	35.0	33.0	34.0	36.0		
<b>PM Peak</b>	1500	1600	1600	1600	1600	1400	1600		
	49.0	48.0	58.0	49.0	60.0	36.0	39.0		

\* - No data.

## MetroCount Traffic Executive Weekly Vehicle Counts (Virtual Week)

### VirtWeeklyVehicle-98 -- English (ENU)

#### Datasets:

**Site:** [120-210] Old West Rd East of Washburn Rd  
**Attribute:** Old West Rd East  
**Direction:** 6 - West bound A>B, East bound B>A. **Lane:** 1  
**Survey Duration:** 20:04 Thursday, July 16, 2020 => 17:16 Friday, July 31, 2020,  
**Zone:**  
**File:** 120-210 East 2020-07-31 1716.EC1 (Plus )  
**Identifier:** R519M98M MC56-L5 [MC55] (c)Microcom 19Oct04  
**Algorithm:** Factory default axle (v4.08)  
**Data type:** Axle sensors - Paired (Class/Speed/Count)

#### Profile:

**Filter time:** 15:00 Friday, July 24, 2020 => 15:00 Friday, July 31, 2020 (7)  
**Included classes:** 1, 2, 3, 4, 5, 6, 7, 8, 9, 10, 11, 12, 13  
**Speed range:** 6 - 99 mph.  
**Direction:** BA , Lane = 0-16  
**Separation:** Headway > 0 sec, Span 0 - 328.084 ft  
**Name:** Default Profile  
**Scheme:** Vehicle classification (Scheme F3)  
**Units:** Non metric (ft, mi, ft/s, mph, lb, ton)  
**In profile:** Vehicles = 1400 / 6384 (21.93%)

## Weekly Vehicle Counts (Virtual Week)

**VirtWeeklyVehicle-98**

**Site:** 120-210.1.2WE  
**Description:** Old West Rd East of Washburn Rd  
**Filter time:** 15:00 Friday, July 24, 2020 => 15:00 Friday, July 31, 2020  
**Scheme:** Vehicle classification (Scheme F3)  
**Filter:** Cls(1-13) Dir(BA) Sp(6,99) Headway(>0) Span(0 - 328.084) Lane(0-16)

Hour	Mon	Tue	Wed	Thu	Fri	Sat	Sun	Averages		
								1 - 5	1 - 7	
0000-0100	2.0	2.0	1.0	0.0	0.0	3.0	0.0	1.0	1.1	
0100-0200	1.0	0.0	1.0	2.0	2.0	2.0	0.0	1.2	1.1	
0200-0300	1.0	2.0	1.0	0.0	1.0	0.0	1.0	1.0	0.9	
0300-0400	1.0	1.0	1.0	2.0	1.0	2.0	1.0	1.2	1.3	
0400-0500	1.0	1.0	2.0	4.0	3.0	1.0	1.0	2.2	1.9	
0500-0600	3.0	2.0	1.0	2.0	1.0	3.0	1.0	1.8	1.9	
0600-0700	11.0	11.0	11.0	9.0	8.0	3.0	1.0	10.0	7.7	
0700-0800	17.0	15.0	<b>25.0</b>	16.0	<b>20.0</b>	7.0	3.0	<b>18.6</b>	<b>14.7</b>	
0800-0900	<b>18.0</b>	<b>15.0</b>	15.0	<b>21.0</b>	10.0	5.0	4.0	15.8	12.6	
0900-1000	14.0	9.0	15.0	13.0	13.0	<b>21.0</b>	14.0	12.8	14.1	
1000-1100	14.0	9.0	15.0	13.0	12.0	13.0	9.0	12.6	12.1	
1100-1200	9.0	12.0	7.0	16.0	16.0	16.0	<b>22.0</b>	12.0	14.0	
1200-1300	13.0	9.0	10.0	17.0	15.0	11.0	13.0	12.8	12.6	
1300-1400	<b>20.0</b>	9.0	17.0	18.0	15.0	8.0	10.0	15.8	13.9	
1400-1500	16.0	11.0	15.0	13.0	17.0	8.0	12.0	14.4	13.1	
1500-1600	14.0	9.0	6.0	<b>18.0</b>	14.0	<b>17.0</b>	10.0	12.2	12.6	
1600-1700	16.0	13.0	20.0	17.0	<b>22.0</b>	12.0	<b>28.0</b>	<b>17.6</b>	<b>18.3</b>	
1700-1800	13.0	8.0	<b>21.0</b>	4.0	15.0	14.0	10.0	12.2	12.1	
1800-1900	12.0	<b>13.0</b>	7.0	12.0	8.0	9.0	8.0	10.4	9.9	
1900-2000	5.0	9.0	8.0	7.0	12.0	13.0	16.0	8.2	10.0	
2000-2100	2.0	6.0	9.0	5.0	6.0	5.0	6.0	5.6	5.6	
2100-2200	5.0	8.0	2.0	4.0	2.0	4.0	3.0	4.2	4.0	
2200-2300	2.0	3.0	2.0	5.0	2.0	2.0	1.0	2.8	2.4	
2300-2400	2.0	0.0	3.0	2.0	3.0	4.0	1.0	2.0	2.1	
<b>Totals</b>										
0700-1900	176.0	132.0	173.0	178.0	177.0	141.0	143.0	167.2	160.0	
0600-2200	199.0	166.0	203.0	203.0	205.0	166.0	169.0	195.2	187.3	
0600-0000	203.0	169.0	208.0	210.0	210.0	172.0	171.0	200.0	191.9	
0000-0000	212.0	177.0	215.0	220.0	218.0	183.0	175.0	208.4	200.0	
<b>AM Peak</b>	0800	0800	0700	0800	0700	0900	1100			
	18.0	15.0	25.0	21.0	20.0	21.0	22.0			
<b>PM Peak</b>	1300	1800	1700	1500	1600	1500	1600			
	20.0	13.0	21.0	18.0	22.0	17.0	28.0			

\* - No data.

## MetroCount Traffic Executive Weekly Vehicle Counts (Virtual Week)

### VirtWeeklyVehicle-98 -- English (ENU)

#### Datasets:

**Site:** [120-210] Old West Rd 1000' East of Washburn Rd  
**Attribute:** Old West Rd East  
**Direction:** 6 - West bound A>B, East bound B>A. **Lane:** 1  
**Survey Duration:** 20:04 Thursday, July 16, 2020 => 17:16 Friday, July 31, 2020,  
**Zone:**  
**File:** 120-210 East 2020-07-31 1716.EC1 (Plus )  
**Identifier:** R519M98M MC56-L5 [MC55] (c)Microcom 19Oct04  
**Algorithm:** Factory default axle (v4.08)  
**Data type:** Axle sensors - Paired (Class/Speed/Count)

#### Profile:

**Filter time:** 15:00 Friday, July 24, 2020 => 15:00 Friday, July 31, 2020 (7)  
**Included classes:** 1, 2, 3, 4, 5, 6, 7, 8, 9, 10, 11, 12, 13  
**Speed range:** 6 - 99 mph.  
**Direction:** AB , Lane = 0-16  
**Separation:** Headway > 0 sec, Span 0 - 328.084 ft  
**Name:** Default Profile  
**Scheme:** Vehicle classification (Scheme F3)  
**Units:** Non metric (ft, mi, ft/s, mph, lb, ton)  
**In profile:** Vehicles = 1749 / 6384 (27.40%)

## Weekly Vehicle Counts (Virtual Week)

**VirtWeeklyVehicle-98**

**Site:** 120-210.1.2WE  
**Description:** Old West Rd 1000' East of Washburn Rd  
**Filter time:** 15:00 Friday, July 24, 2020 => 15:00 Friday, July 31, 2020  
**Scheme:** Vehicle classification (Scheme F3)  
**Filter:** Cls(1-13) Dir(AB) Sp(6,99) Headway(>0) Span(0 - 328.084) Lane(0-16)

Hour	Mon	Tue	Wed	Thu	Fri	Sat	Sun	Averages		
								1 - 5	1 - 7	
0000-0100	2.0	0.0	1.0	3.0	2.0	2.0	2.0	1.6	1.7	
0100-0200	1.0	1.0	1.0	0.0	0.0	3.0	0.0	0.6	0.9	
0200-0300	1.0	0.0	0.0	1.0	1.0	1.0	1.0	0.6	0.7	
0300-0400	1.0	1.0	0.0	0.0	0.0	2.0	1.0	0.4	0.7	
0400-0500	0.0	0.0	0.0	2.0	0.0	1.0	0.0	0.4	0.4	
0500-0600	0.0	1.0	1.0	1.0	1.0	1.0	1.0	0.8	0.9	
0600-0700	11.0	10.0	9.0	14.0	9.0	3.0	3.0	10.6	8.4	
0700-0800	10.0	7.0	9.0	4.0	9.0	2.0	5.0	7.8	6.6	
0800-0900	9.0	14.0	10.0	14.0	14.0	11.0	7.0	12.2	11.3	
0900-1000	12.0	<b>15.0</b>	<b>16.0</b>	9.0	17.0	13.0	13.0	<b>13.8</b>	13.6	
1000-1100	<b>15.0</b>	11.0	12.0	13.0	16.0	<b>14.0</b>	<b>15.0</b>	13.4	<b>13.7</b>	
1100-1200	13.0	4.0	10.0	<b>19.0</b>	<b>17.0</b>	10.0	14.0	12.6	12.4	
1200-1300	15.0	14.0	22.0	18.0	15.0	9.0	17.0	16.8	15.7	
1300-1400	13.0	12.0	21.0	18.0	11.0	13.0	<b>21.0</b>	15.0	15.6	
1400-1500	20.0	18.0	22.0	23.0	13.0	<b>28.0</b>	16.0	19.2	20.0	
1500-1600	<b>35.0</b>	19.0	20.0	29.0	30.0	14.0	17.0	26.6	23.4	
1600-1700	28.0	<b>35.0</b>	<b>38.0</b>	<b>32.0</b>	<b>38.0</b>	15.0	11.0	<b>34.2</b>	<b>28.1</b>	
1700-1800	28.0	25.0	27.0	26.0	29.0	16.0	18.0	27.0	24.1	
1800-1900	25.0	15.0	15.0	17.0	17.0	13.0	13.0	17.8	16.4	
1900-2000	17.0	13.0	11.0	10.0	8.0	14.0	11.0	11.8	12.0	
2000-2100	3.0	17.0	5.0	10.0	11.0	14.0	11.0	9.2	10.1	
2100-2200	1.0	9.0	4.0	8.0	10.0	9.0	9.0	6.4	7.1	
2200-2300	2.0	5.0	2.0	2.0	6.0	3.0	5.0	3.4	3.6	
2300-2400	2.0	1.0	2.0	4.0	1.0	3.0	3.0	2.0	2.3	
<b>Totals</b>										
0700-1900	223.0	189.0	222.0	222.0	226.0	158.0	167.0	216.4	201.0	
0600-2200	255.0	238.0	251.0	264.0	264.0	198.0	201.0	254.4	238.7	
0600-0000	259.0	244.0	255.0	270.0	271.0	204.0	209.0	259.8	244.6	
0000-0000	264.0	247.0	258.0	277.0	275.0	214.0	214.0	264.2	249.9	
<b>AM Peak</b>	1000	0900	0900	1100	1100	1000	1000			
	15.0	15.0	16.0	19.0	17.0	14.0	15.0			
<b>PM Peak</b>	1500	1600	1600	1600	1600	1400	1300			
	35.0	35.0	38.0	32.0	38.0	28.0	21.0			

\* - No data.

## MetroCount Traffic Executive Weekly Vehicle Counts (Virtual Week)

### VirtWeeklyVehicle-118 -- English (ENU)

#### Datasets:

**Site:** [120-210] Old West Rd East of Washburn Rd  
**Attribute:** Old West Rd East  
**Direction:** 6 - West bound A>B, East bound B>A. **Lane:** 1  
**Survey Duration:** 20:04 Thursday, July 16, 2020 => 17:16 Friday, July 31, 2020,  
**Zone:**  
**File:** 120-210 East 2020-07-31 1716.EC1 (Plus )  
**Identifier:** R519M98M MC56-L5 [MC55] (c)Microcom 19Oct04  
**Algorithm:** Factory default axle (v4.08)  
**Data type:** Axle sensors - Paired (Class/Speed/Count)

#### Profile:

**Filter time:** 15:00 Friday, July 24, 2020 => 15:00 Friday, July 31, 2020 (7)  
**Included classes:** 4, 5, 6, 7, 8, 9, 10, 11, 12, 13  
**Speed range:** 6 - 99 mph.  
**Direction:** East, West (bound), P = East, Lane = 0-16  
**Separation:** Headway > 0 sec, Span 0 - 328.084 ft  
**Name:** Default Profile  
**Scheme:** Vehicle classification (Scheme F3)  
**Units:** Non metric (ft, mi, ft/s, mph, lb, ton)  
**In profile:** Vehicles = 178 / 6384 (2.79%)

## Weekly Vehicle Counts (Virtual Week)

VirtWeeklyVehicle-118

Site: 120-210.1.2WE

Description: Old West Rd East of Washburn Rd

Filter time: 15:00 Friday, July 24, 2020 =&gt; 15:00 Friday, July 31, 2020

Scheme: Vehicle classification (Scheme F3)

Filter: Cls(4-13) Dir(EW) Sp(6,99) Headway(&gt;0) Span(0 - 328.084) Lane(0-16)

Hour	Mon	Tue	Wed	Thu	Fri	Sat	Sun	Averages		
								1 - 5	1 - 7	
0000-0100	0.0	0.0	0.0	0.0	0.0	0.0	0.0	0.0	0.0	
0100-0200	0.0	0.0	0.0	0.0	0.0	0.0	0.0	0.0	0.0	
0200-0300	0.0	0.0	0.0	0.0	0.0	0.0	0.0	0.0	0.0	
0300-0400	0.0	0.0	0.0	0.0	0.0	0.0	0.0	0.0	0.0	
0400-0500	0.0	0.0	0.0	1.0	0.0	0.0	0.0	0.2	0.1	
0500-0600	0.0	0.0	0.0	0.0	0.0	0.0	0.0	0.0	0.0	
0600-0700	2.0	2.0	2.0	4.0	2.0	0.0	0.0	2.4	1.7	
0700-0800	3.0	1.0	1.0	1.0	1.0	1.0	0.0	1.4	1.1	
0800-0900	0.0	3.0	3.0	4.0	0.0	2.0	1.0	2.0	1.9	
0900-1000	3.0	3.0	2.0	2.0	1.0	2.0	1.0	2.2	2.0	
1000-1100	3.0	<b>3.0</b>	<b>3.0</b>	<b>4.0</b>	<b>3.0</b>	<b>3.0</b>	1.0	<b>3.2</b>	<b>2.9</b>	
1100-1200	<b>5.0</b>	0.0	2.0	0.0	2.0	1.0	<b>3.0</b>	1.8	1.9	
1200-1300	<b>4.0</b>	1.0	1.0	1.0	3.0	0.0	0.0	2.0	1.4	
1300-1400	3.0	1.0	<b>4.0</b>	1.0	0.0	0.0	2.0	1.8	1.6	
1400-1500	1.0	<b>4.0</b>	2.0	<b>4.0</b>	3.0	<b>4.0</b>	0.0	<b>2.8</b>	<b>2.6</b>	
1500-1600	3.0	0.0	2.0	3.0	1.0	0.0	1.0	1.8	1.4	
1600-1700	2.0	1.0	1.0	3.0	<b>6.0</b>	2.0	<b>2.0</b>	2.6	2.4	
1700-1800	1.0	1.0	3.0	1.0	5.0	1.0	0.0	2.2	1.7	
1800-1900	3.0	0.0	1.0	0.0	1.0	0.0	1.0	1.0	0.9	
1900-2000	1.0	0.0	0.0	1.0	2.0	1.0	1.0	0.8	0.9	
2000-2100	0.0	0.0	1.0	0.0	1.0	0.0	0.0	0.4	0.3	
2100-2200	0.0	0.0	0.0	0.0	0.0	3.0	0.0	0.0	0.4	
2200-2300	0.0	0.0	2.0	0.0	0.0	0.0	0.0	0.4	0.3	
2300-2400	0.0	0.0	0.0	0.0	0.0	0.0	0.0	0.0	0.0	
<b>Totals</b>										
<b>0700-1900</b>	31.0	18.0	25.0	24.0	26.0	16.0	12.0	24.8	21.7	
<b>0600-2200</b>	34.0	20.0	28.0	29.0	31.0	20.0	13.0	28.4	25.0	
<b>0600-0000</b>	34.0	20.0	30.0	29.0	31.0	20.0	13.0	28.8	25.3	
<b>0000-0000</b>	34.0	20.0	30.0	30.0	31.0	20.0	13.0	29.0	25.4	
<b>AM Peak</b>	1100	1000	1000	1000	1000	1000	1100			
	5.0	3.0	3.0	4.0	3.0	3.0	3.0			
<b>PM Peak</b>	1200	1400	1300	1400	1600	1400	1600			
	4.0	4.0	4.0	4.0	6.0	4.0	2.0			

\* - No data.



## MetroCount Traffic Executive Weekly Vehicle Counts (Virtual Week)

### VirtWeeklyVehicle-118 -- English (ENU)

#### Datasets:

**Site:** [120-210] Old West Rd East of Washburn Rd  
**Attribute:** Old West Rd East  
**Direction:** 6 - West bound A>B, East bound B>A. **Lane:** 1  
**Survey Duration:** 20:04 Thursday, July 16, 2020 => 17:16 Friday, July 31, 2020,  
**Zone:**  
**File:** 120-210 East 2020-07-31 1716.EC1 (Plus )  
**Identifier:** R519M98M MC56-L5 [MC55] (c)Microcom 19Oct04  
**Algorithm:** Factory default axle (v4.08)  
**Data type:** Axle sensors - Paired (Class/Speed/Count)

#### Profile:

**Filter time:** 15:00 Friday, July 24, 2020 => 15:00 Friday, July 31, 2020 (7)  
**Included classes:** 4, 5, 6, 7, 8, 9, 10, 11, 12, 13  
**Speed range:** 6 - 99 mph.  
**Direction:** BA , Lane = 0-16  
**Separation:** Headway > 0 sec, Span 0 - 328.084 ft  
**Name:** Default Profile  
**Scheme:** Vehicle classification (Scheme F3)  
**Units:** Non metric (ft, mi, ft/s, mph, lb, ton)  
**In profile:** Vehicles = 66 / 6384 (1.03%)

## Weekly Vehicle Counts (Virtual Week)

**VirtWeeklyVehicle-118**

**Site:** 120-210.1.2WE  
**Description:** Old West Rd East of Washburn Rd  
**Filter time:** 15:00 Friday, July 24, 2020 => 15:00 Friday, July 31, 2020  
**Scheme:** Vehicle classification (Scheme F3)  
**Filter:** Cls(4-13) Dir(BA) Sp(6,99) Headway(>0) Span(0 - 328.084) Lane(0-16)

Hour	Mon	Tue	Wed	Thu	Fri	Sat	Sun	Averages	
								1 - 5	1 - 7
0000-0100	0.0	0.0	0.0	0.0	0.0	0.0	0.0	0.0	0.0
0100-0200	0.0	0.0	0.0	0.0	0.0	0.0	0.0	0.0	0.0
0200-0300	0.0	0.0	0.0	0.0	0.0	0.0	0.0	0.0	0.0
0300-0400	0.0	0.0	0.0	0.0	0.0	0.0	0.0	0.0	0.0
0400-0500	0.0	0.0	0.0	0.0	0.0	0.0	0.0	0.0	0.0
0500-0600	0.0	0.0	0.0	0.0	0.0	0.0	0.0	0.0	0.0
0600-0700	0.0	1.0	0.0	0.0	0.0	0.0	0.0	0.2	0.1
0700-0800	2.0	1.0	1.0	0.0	0.0	1.0	0.0	0.8	0.7
0800-0900	0.0	0.0	<b>2.0</b>	2.0	0.0	0.0	0.0	0.8	0.6
0900-1000	2.0	1.0	1.0	1.0	0.0	<b>1.0</b>	0.0	1.0	<b>0.9</b>
1000-1100	1.0	<b>1.0</b>	1.0	<b>2.0</b>	0.0	0.0	0.0	<b>1.0</b>	0.7
1100-1200	<b>2.0</b>	0.0	1.0	0.0	<b>0.0</b>	0.0	<b>2.0</b>	0.6	0.7
1200-1300	2.0	1.0	0.0	0.0	2.0	0.0	0.0	1.0	0.7
1300-1400	1.0	1.0	1.0	0.0	0.0	0.0	0.0	0.6	0.4
1400-1500	0.0	<b>3.0</b>	1.0	<b>3.0</b>	2.0	<b>2.0</b>	0.0	<b>1.8</b>	<b>1.6</b>
1500-1600	1.0	0.0	1.0	1.0	0.0	0.0	0.0	0.6	0.4
1600-1700	1.0	0.0	0.0	1.0	2.0	1.0	<b>1.0</b>	0.8	0.9
1700-1800	0.0	0.0	<b>2.0</b>	0.0	<b>2.0</b>	1.0	0.0	0.8	0.7
1800-1900	<b>3.0</b>	0.0	0.0	0.0	0.0	0.0	0.0	0.6	0.4
1900-2000	0.0	0.0	0.0	0.0	1.0	1.0	0.0	0.2	0.3
2000-2100	0.0	0.0	1.0	0.0	1.0	0.0	0.0	0.4	0.3
2100-2200	0.0	0.0	0.0	0.0	0.0	0.0	0.0	0.0	0.0
2200-2300	0.0	0.0	0.0	0.0	0.0	0.0	0.0	0.0	0.0
2300-2400	0.0	0.0	0.0	0.0	0.0	0.0	0.0	0.0	0.0
<b>Totals</b>									
0700-1900	15.0	8.0	11.0	10.0	8.0	6.0	3.0	10.4	8.7
0600-2200	15.0	9.0	12.0	10.0	10.0	7.0	3.0	11.2	9.4
0600-0000	15.0	9.0	12.0	10.0	10.0	7.0	3.0	11.2	9.4
0000-0000	15.0	9.0	12.0	10.0	10.0	7.0	3.0	11.2	9.4
<b>AM Peak</b>	1100	1000	0800	1000	1100	0900	1100		
	2.0	1.0	2.0	2.0	0.0	1.0	2.0		
<b>PM Peak</b>	1800	1400	1700	1400	1700	1400	1600		
	3.0	3.0	2.0	3.0	2.0	2.0	1.0		

\* - No data.

## MetroCount Traffic Executive Weekly Vehicle Counts (Virtual Week)

### VirtWeeklyVehicle-118 -- English (ENU)

#### Datasets:

**Site:** [120-210] Old West Rd East of Washburn Rd  
**Attribute:** Old West Rd East  
**Direction:** 6 - West bound A>B, East bound B>A. **Lane:** 1  
**Survey Duration:** 20:04 Thursday, July 16, 2020 => 17:16 Friday, July 31, 2020,  
**Zone:**  
**File:** 120-210 East 2020-07-31 1716.EC1 (Plus )  
**Identifier:** R519M98M MC56-L5 [MC55] (c)Microcom 19Oct04  
**Algorithm:** Factory default axle (v4.08)  
**Data type:** Axle sensors - Paired (Class/Speed/Count)

#### Profile:

**Filter time:** 15:00 Friday, July 24, 2020 => 15:00 Friday, July 31, 2020 (7)  
**Included classes:** 4, 5, 6, 7, 8, 9, 10, 11, 12, 13  
**Speed range:** 6 - 99 mph.  
**Direction:** AB , Lane = 0-16  
**Separation:** Headway > 0 sec, Span 0 - 328.084 ft  
**Name:** Default Profile  
**Scheme:** Vehicle classification (Scheme F3)  
**Units:** Non metric (ft, mi, ft/s, mph, lb, ton)  
**In profile:** Vehicles = 112 / 6384 (1.75%)

## Weekly Vehicle Counts (Virtual Week)

VirtWeeklyVehicle-118

Site: 120-210.1.2WE

Description: Old West Rd East of Washburn Rd

Filter time: 15:00 Friday, July 24, 2020 =&gt; 15:00 Friday, July 31, 2020

Scheme: Vehicle classification (Scheme F3)

Filter: Cls(4-13) Dir(AB) Sp(6,99) Headway(&gt;0) Span(0 - 328.084) Lane(0-16)

Hour	Mon	Tue	Wed	Thu	Fri	Sat	Sun	Averages	
								1 - 5	1 - 7
0000-0100	0.0	0.0	0.0	0.0	0.0	0.0	0.0	0.0	0.0
0100-0200	0.0	0.0	0.0	0.0	0.0	0.0	0.0	0.0	0.0
0200-0300	0.0	0.0	0.0	0.0	0.0	0.0	0.0	0.0	0.0
0300-0400	0.0	0.0	0.0	0.0	0.0	0.0	0.0	0.0	0.0
0400-0500	0.0	0.0	0.0	1.0	0.0	0.0	0.0	0.2	0.1
0500-0600	0.0	0.0	0.0	0.0	0.0	0.0	0.0	0.0	0.0
0600-0700	2.0	1.0	2.0	<b>4.0</b>	2.0	0.0	0.0	2.2	1.6
0700-0800	1.0	0.0	0.0	1.0	1.0	0.0	0.0	0.6	0.4
0800-0900	0.0	<b>3.0</b>	1.0	2.0	0.0	2.0	1.0	1.2	1.3
0900-1000	1.0	2.0	1.0	1.0	1.0	1.0	1.0	1.2	1.1
1000-1100	2.0	2.0	<b>2.0</b>	2.0	<b>3.0</b>	<b>3.0</b>	1.0	<b>2.2</b>	<b>2.1</b>
1100-1200	<b>3.0</b>	0.0	1.0	0.0	2.0	1.0	<b>1.0</b>	1.2	1.1
1200-1300	2.0	0.0	1.0	1.0	1.0	0.0	0.0	1.0	0.7
1300-1400	2.0	0.0	<b>3.0</b>	1.0	0.0	0.0	<b>2.0</b>	1.2	1.1
1400-1500	1.0	1.0	1.0	1.0	1.0	2.0	0.0	1.0	1.0
1500-1600	<b>2.0</b>	0.0	1.0	2.0	1.0	0.0	1.0	1.2	1.0
1600-1700	1.0	1.0	1.0	<b>2.0</b>	<b>4.0</b>	1.0	1.0	<b>1.8</b>	<b>1.6</b>
1700-1800	1.0	<b>1.0</b>	1.0	1.0	3.0	0.0	0.0	1.4	1.0
1800-1900	0.0	0.0	1.0	0.0	1.0	0.0	1.0	0.4	0.4
1900-2000	1.0	0.0	0.0	1.0	1.0	0.0	1.0	0.6	0.6
2000-2100	0.0	0.0	0.0	0.0	0.0	0.0	0.0	0.0	0.0
2100-2200	0.0	0.0	0.0	0.0	0.0	<b>3.0</b>	0.0	0.0	0.4
2200-2300	0.0	0.0	2.0	0.0	0.0	0.0	0.0	0.4	0.3
2300-2400	0.0	0.0	0.0	0.0	0.0	0.0	0.0	0.0	0.0
<b>Totals</b>									
0700-1900	16.0	10.0	14.0	14.0	18.0	10.0	9.0	14.4	13.0
0600-2200	19.0	11.0	16.0	19.0	21.0	13.0	10.0	17.2	15.6
0600-0000	19.0	11.0	18.0	19.0	21.0	13.0	10.0	17.6	15.9
0000-0000	19.0	11.0	18.0	20.0	21.0	13.0	10.0	17.8	16.0
<b>AM Peak</b>	1100	0800	1000	0600	1000	1000	1100		
	3.0	3.0	2.0	4.0	3.0	3.0	1.0		
<b>PM Peak</b>	1500	1700	1300	1600	1600	2100	1300		
	2.0	1.0	3.0	2.0	4.0	3.0	2.0		

\* - No data.

## MetroCount Traffic Executive Weekly Vehicle Counts (Virtual Week)

### VirtWeeklyVehicle-97 -- English (ENU)

#### Datasets:

**Site:** [120-210] Old West Rd 1150' West of Washburn Rd  
**Attribute:** Old West Rd West  
**Direction:** 6 - West bound A>B, East bound B>A. **Lane:** 1  
**Survey Duration:** 19:56 Thursday, July 16, 2020 => 16:59 Friday, July 31, 2020,  
**Zone:**  
**File:** 120-210 West 2020-07-31 1659.EC1 (Plus )  
**Identifier:** BG78EVVB MC56-L5 [MC55] (c)Microcom 19Oct04  
**Algorithm:** Factory default axle (v4.08)  
**Data type:** Axle sensors - Paired (Class/Speed/Count)

#### Profile:

**Filter time:** 15:00 Friday, July 24, 2020 => 15:00 Friday, July 31, 2020 (7)  
**Included classes:** 1, 2, 3, 4, 5, 6, 7, 8, 9, 10, 11, 12, 13  
**Speed range:** 6 - 99 mph.  
**Direction:** East, West (bound), P = East, Lane = 0-16  
**Separation:** Headway > 0 sec, Span 0 - 328.084 ft  
**Name:** Default Profile  
**Scheme:** Vehicle classification (Scheme F3)  
**Units:** Non metric (ft, mi, ft/s, mph, lb, ton)  
**In profile:** Vehicles = 4948 / 10359 (47.77%)

## Weekly Vehicle Counts (Virtual Week)

**VirtWeeklyVehicle-97**

**Site:** 120-210.1.2WE  
**Description:** Old West Rd 1150' West of Washburn Rd  
**Filter time:** 15:00 Friday, July 24, 2020 => 15:00 Friday, July 31, 2020  
**Scheme:** Vehicle classification (Scheme F3)  
**Filter:** Cls(1-13) Dir(EW) Sp(6,99) Headway(>0) Span(0 - 328.084) Lane(0-16)

Hour	Mon	Tue	Wed	Thu	Fri	Sat	Sun	Averages		
								1 - 5	1 - 7	
0000-0100	4.0	2.0	1.0	3.0	2.0	5.0	2.0	2.4	2.7	
0100-0200	2.0	1.0	3.0	2.0	3.0	4.0	0.0	2.2	2.1	
0200-0300	4.0	5.0	1.0	2.0	2.0	3.0	1.0	2.8	2.6	
0300-0400	5.0	3.0	5.0	5.0	5.0	6.0	3.0	4.6	4.6	
0400-0500	3.0	4.0	2.0	5.0	4.0	2.0	0.0	3.6	2.9	
0500-0600	7.0	11.0	6.0	7.0	4.0	4.0	2.0	7.0	5.9	
0600-0700	39.0	31.0	36.0	34.0	32.0	9.0	5.0	34.4	26.6	
0700-0800	<b>56.0</b>	<b>51.0</b>	53.0	39.0	46.0	12.0	11.0	49.0	38.3	
0800-0900	52.0	36.0	57.0	51.0	48.0	22.0	14.0	48.8	40.0	
0900-1000	53.0	49.0	55.0	43.0	55.0	<b>50.0</b>	32.0	51.0	48.1	
1000-1100	48.0	37.0	<b>62.0</b>	<b>57.0</b>	<b>65.0</b>	41.0	<b>46.0</b>	<b>53.8</b>	<b>50.9</b>	
1100-1200	49.0	32.0	43.0	46.0	55.0	47.0	42.0	45.0	44.9	
1200-1300	57.0	37.0	55.0	58.0	53.0	32.0	<b>54.0</b>	52.0	49.4	
1300-1400	61.0	55.0	60.0	57.0	47.0	31.0	42.0	56.0	50.4	
1400-1500	53.0	58.0	56.0	59.0	59.0	37.0	37.0	57.0	51.3	
1500-1600	62.0	59.0	48.0	<b>72.0</b>	<b>81.0</b>	37.0	40.0	64.4	57.0	
1600-1700	<b>67.0</b>	<b>62.0</b>	<b>71.0</b>	68.0	73.0	<b>45.0</b>	47.0	<b>68.2</b>	<b>61.9</b>	
1700-1800	56.0	46.0	67.0	47.0	58.0	43.0	41.0	54.8	51.1	
1800-1900	34.0	42.0	42.0	43.0	40.0	29.0	32.0	40.2	37.4	
1900-2000	25.0	32.0	24.0	32.0	23.0	36.0	34.0	27.2	29.4	
2000-2100	12.0	23.0	30.0	21.0	20.0	30.0	20.0	21.2	22.3	
2100-2200	13.0	20.0	8.0	17.0	20.0	12.0	13.0	15.6	14.7	
2200-2300	5.0	8.0	8.0	7.0	12.0	7.0	8.0	8.0	7.9	
2300-2400	2.0	2.0	5.0	6.0	10.0	4.0	3.0	5.0	4.6	
<b>Totals</b>										
0700-1900	648.0	564.0	669.0	640.0	680.0	426.0	438.0	640.2	580.7	
0600-2200	737.0	670.0	767.0	744.0	775.0	513.0	510.0	738.6	673.7	
0600-0000	744.0	680.0	780.0	757.0	797.0	524.0	521.0	751.6	686.1	
0000-0000	769.0	706.0	798.0	781.0	817.0	548.0	529.0	774.2	706.9	
<b>AM Peak</b>	0700	0700	1000	1000	1000	0900	1000			
	56.0	51.0	62.0	57.0	65.0	50.0	46.0			
<b>PM Peak</b>	1600	1600	1600	1500	1500	1600	1200			
	67.0	62.0	71.0	72.0	81.0	45.0	54.0			

\* - No data.

## MetroCount Traffic Executive Weekly Vehicle Counts (Virtual Week)

### VirtWeeklyVehicle-97 -- English (ENU)

#### Datasets:

**Site:** [120-210] Old West Rd 1150' West of Washburn Rd  
**Attribute:** Old West Rd West  
**Direction:** 6 - West bound A>B, East bound B>A. **Lane:** 1  
**Survey Duration:** 19:56 Thursday, July 16, 2020 => 16:59 Friday, July 31, 2020,  
**Zone:**  
**File:** 120-210 West 2020-07-31 1659.EC1 (Plus )  
**Identifier:** BG78EVVB MC56-L5 [MC55] (c)Microcom 19Oct04  
**Algorithm:** Factory default axle (v4.08)  
**Data type:** Axle sensors - Paired (Class/Speed/Count)

#### Profile:

**Filter time:** 15:00 Friday, July 24, 2020 => 15:00 Friday, July 31, 2020 (7)  
**Included classes:** 1, 2, 3, 4, 5, 6, 7, 8, 9, 10, 11, 12, 13  
**Speed range:** 6 - 99 mph.  
**Direction:** BA , Lane = 0-16  
**Separation:** Headway > 0 sec, Span 0 - 328.084 ft  
**Name:** Default Profile  
**Scheme:** Vehicle classification (Scheme F3)  
**Units:** Non metric (ft, mi, ft/s, mph, lb, ton)  
**In profile:** Vehicles = 2350 / 10359 (22.69%)

## Weekly Vehicle Counts (Virtual Week)

**VirtWeeklyVehicle-97**

**Site:** 120-210.1.2WE  
**Description:** Old West Rd 1150' West of Washburn Rd  
**Filter time:** 15:00 Friday, July 24, 2020 => 15:00 Friday, July 31, 2020  
**Scheme:** Vehicle classification (Scheme F3)  
**Filter:** Cls(1-13) Dir(BA) Sp(6,99) Headway(>0) Span(0 - 328.084) Lane(0-16)

Hour	Mon	Tue	Wed	Thu	Fri	Sat	Sun	Averages		
								1 - 5	1 - 7	
0000-0100	2.0	2.0	1.0	0.0	0.0	2.0	0.0	1.0	1.0	
0100-0200	1.0	0.0	1.0	2.0	1.0	1.0	0.0	1.0	0.9	
0200-0300	2.0	3.0	1.0	0.0	1.0	1.0	1.0	1.4	1.3	
0300-0400	2.0	1.0	2.0	3.0	3.0	3.0	1.0	2.2	2.1	
0400-0500	1.0	3.0	2.0	3.0	3.0	1.0	0.0	2.4	1.9	
0500-0600	6.0	6.0	2.0	5.0	1.0	3.0	1.0	4.0	3.4	
0600-0700	19.0	17.0	18.0	14.0	16.0	4.0	2.0	16.8	12.9	
0700-0800	32.0	<b>29.0</b>	<b>37.0</b>	30.0	<b>31.0</b>	8.0	4.0	<b>31.8</b>	24.4	
0800-0900	30.0	21.0	31.0	30.0	25.0	12.0	6.0	27.4	22.1	
0900-1000	<b>32.0</b>	22.0	29.0	23.0	28.0	30.0	17.0	26.8	<b>25.9</b>	
1000-1100	22.0	18.0	33.0	<b>30.0</b>	29.0	23.0	22.0	26.4	25.3	
1100-1200	25.0	21.0	21.0	23.0	30.0	<b>30.0</b>	<b>28.0</b>	24.0	25.4	
1200-1300	<b>32.0</b>	17.0	21.0	<b>30.0</b>	28.0	15.0	22.0	25.6	23.6	
1300-1400	30.0	24.0	32.0	28.0	27.0	12.0	17.0	28.2	24.3	
1400-1500	28.0	<b>33.0</b>	24.0	22.0	34.0	11.0	14.0	<b>28.2</b>	23.7	
1500-1600	21.0	25.0	17.0	29.0	<b>44.0</b>	19.0	14.0	27.2	24.1	
1600-1700	25.0	21.0	23.0	26.0	33.0	<b>25.0</b>	<b>31.0</b>	25.6	<b>26.3</b>	
1700-1800	17.0	16.0	<b>32.0</b>	14.0	20.0	22.0	18.0	19.8	19.9	
1800-1900	13.0	18.0	13.0	16.0	13.0	13.0	12.0	14.6	14.0	
1900-2000	8.0	14.0	9.0	15.0	12.0	13.0	22.0	11.6	13.3	
2000-2100	4.0	7.0	20.0	11.0	6.0	6.0	8.0	9.6	8.9	
2100-2200	8.0	13.0	4.0	8.0	3.0	3.0	3.0	7.2	6.0	
2200-2300	2.0	5.0	7.0	3.0	5.0	2.0	0.0	4.4	3.4	
2300-2400	1.0	1.0	2.0	1.0	4.0	2.0	1.0	1.8	1.7	
<b>Totals</b>										
0700-1900	307.0	265.0	313.0	301.0	342.0	220.0	205.0	305.6	279.0	
0600-2200	346.0	316.0	364.0	349.0	379.0	246.0	240.0	350.8	320.0	
0600-0000	349.0	322.0	373.0	353.0	388.0	250.0	241.0	357.0	325.1	
0000-0000	363.0	337.0	382.0	366.0	397.0	261.0	244.0	369.0	335.7	
<b>AM Peak</b>	0900	0700	0700	1000	0700	1100	1100			
	32.0	29.0	37.0	30.0	31.0	30.0	28.0			
<b>PM Peak</b>	1200	1400	1700	1200	1500	1600	1600			
	32.0	33.0	32.0	30.0	44.0	25.0	31.0			

\* - No data.



## MetroCount Traffic Executive Weekly Vehicle Counts (Virtual Week)

### VirtWeeklyVehicle-97 -- English (ENU)

#### Datasets:

**Site:** [120-210] Old West Rd 1150' West of Washburn Rd  
**Attribute:** Old West Rd West  
**Direction:** 6 - West bound A>B, East bound B>A. **Lane:** 1  
**Survey Duration:** 19:56 Thursday, July 16, 2020 => 16:59 Friday, July 31, 2020,  
**Zone:**  
**File:** 120-210 West 2020-07-31 1659.EC1 (Plus )  
**Identifier:** BG78EVVB MC56-L5 [MC55] (c)Microcom 19Oct04  
**Algorithm:** Factory default axle (v4.08)  
**Data type:** Axle sensors - Paired (Class/Speed/Count)

#### Profile:

**Filter time:** 15:00 Friday, July 24, 2020 => 15:00 Friday, July 31, 2020 (7)  
**Included classes:** 1, 2, 3, 4, 5, 6, 7, 8, 9, 10, 11, 12, 13  
**Speed range:** 6 - 99 mph.  
**Direction:** AB , Lane = 0-16  
**Separation:** Headway > 0 sec, Span 0 - 328.084 ft  
**Name:** Default Profile  
**Scheme:** Vehicle classification (Scheme F3)  
**Units:** Non metric (ft, mi, ft/s, mph, lb, ton)  
**In profile:** Vehicles = 2598 / 10359 (25.08%)

Weekly Vehicle Counts (Virtual Week)

## VirtWeeklyVehicle-97

Site: 120-210.1.2WE  
 Description: Old West Rd 1150' West of Washburn Rd  
 Filter time: 15:00 Friday, July 24, 2020 => 15:00 Friday, July 31, 2020  
 Scheme: Vehicle classification (Scheme F3)  
 Filter: Cls(1-13) Dir(AB) Sp(6,99) Headway(>0) Span(0 - 328.084) Lane(0-16)

Hour	Mon	Tue	Wed	Thu	Fri	Sat	Sun	Averages		
								1 - 5	1 - 7	
0000-0100	2.0	0.0	0.0	3.0	2.0	3.0	2.0	1.4	1.7	
0100-0200	1.0	1.0	2.0	0.0	2.0	3.0	0.0	1.2	1.3	
0200-0300	2.0	2.0	0.0	2.0	1.0	2.0	0.0	1.4	1.3	
0300-0400	3.0	2.0	3.0	2.0	2.0	3.0	2.0	2.4	2.4	
0400-0500	2.0	1.0	0.0	2.0	1.0	1.0	0.0	1.2	1.0	
0500-0600	1.0	5.0	4.0	2.0	3.0	1.0	1.0	3.0	2.4	
0600-0700	20.0	14.0	18.0	20.0	16.0	5.0	3.0	17.6	13.7	
0700-0800	24.0	22.0	16.0	9.0	15.0	4.0	7.0	17.2	13.9	
0800-0900	22.0	15.0	26.0	21.0	23.0	10.0	8.0	21.4	17.9	
0900-1000	21.0	<b>27.0</b>	26.0	20.0	27.0	<b>20.0</b>	15.0	24.2	22.3	
1000-1100	<b>26.0</b>	19.0	<b>29.0</b>	<b>27.0</b>	<b>36.0</b>	18.0	<b>24.0</b>	<b>27.4</b>	<b>25.6</b>	
1100-1200	24.0	11.0	22.0	23.0	25.0	17.0	14.0	21.0	19.4	
1200-1300	25.0	20.0	34.0	28.0	25.0	17.0	<b>32.0</b>	26.4	25.9	
1300-1400	31.0	31.0	28.0	29.0	20.0	19.0	25.0	27.8	26.1	
1400-1500	25.0	25.0	32.0	37.0	25.0	<b>26.0</b>	23.0	28.8	27.6	
1500-1600	41.0	34.0	31.0	<b>43.0</b>	37.0	18.0	26.0	37.2	32.9	
1600-1700	<b>42.0</b>	<b>41.0</b>	<b>48.0</b>	42.0	<b>40.0</b>	20.0	16.0	<b>42.6</b>	<b>35.6</b>	
1700-1800	39.0	30.0	35.0	33.0	38.0	21.0	23.0	35.0	31.3	
1800-1900	21.0	24.0	29.0	27.0	27.0	16.0	20.0	25.6	23.4	
1900-2000	17.0	18.0	15.0	17.0	11.0	23.0	12.0	15.6	16.1	
2000-2100	8.0	16.0	10.0	10.0	14.0	24.0	12.0	11.6	13.4	
2100-2200	5.0	7.0	4.0	9.0	17.0	9.0	10.0	8.4	8.7	
2200-2300	3.0	3.0	1.0	4.0	7.0	5.0	8.0	3.6	4.4	
2300-2400	1.0	1.0	3.0	5.0	6.0	2.0	2.0	3.2	2.9	
<b>Totals</b>										
0700-1900	341.0	299.0	356.0	339.0	338.0	206.0	233.0	334.6	301.7	
0600-2200	391.0	354.0	403.0	395.0	396.0	267.0	270.0	387.8	353.7	
0600-0000	395.0	358.0	407.0	404.0	409.0	274.0	280.0	394.6	361.0	
0000-0000	406.0	369.0	416.0	415.0	420.0	287.0	285.0	405.2	371.1	
<b>AM Peak</b>	1000	0900	1000	1000	1000	0900	1000			
	26.0	27.0	29.0	27.0	36.0	20.0	24.0			
<b>PM Peak</b>	1600	1600	1600	1500	1600	1400	1200			
	42.0	41.0	48.0	43.0	40.0	26.0	32.0			

\* - No data.

## MetroCount Traffic Executive Weekly Vehicle Counts (Virtual Week)

### VirtWeeklyVehicle-118 -- English (ENU)

#### Datasets:

**Site:** [120-210] Old West Rd West of Washburn Rd  
**Attribute:** Old West Rd West  
**Direction:** 6 - West bound A>B, East bound B>A. **Lane:** 1  
**Survey Duration:** 19:56 Thursday, July 16, 2020 => 16:59 Friday, July 31, 2020,  
**Zone:**  
**File:** 120-210 West 2020-07-31 1659.EC1 (Plus )  
**Identifier:** BG78EVVB MC56-L5 [MC55] (c)Microcom 19Oct04  
**Algorithm:** Factory default axle (v4.08)  
**Data type:** Axle sensors - Paired (Class/Speed/Count)

#### Profile:

**Filter time:** 15:00 Friday, July 24, 2020 => 15:00 Friday, July 31, 2020 (7)  
**Included classes:** 4, 5, 6, 7, 8, 9, 10, 11, 12, 13  
**Speed range:** 6 - 99 mph.  
**Direction:** East, West (bound), P = East, Lane = 0-16  
**Separation:** Headway > 0 sec, Span 0 - 328.084 ft  
**Name:** Default Profile  
**Scheme:** Vehicle classification (Scheme F3)  
**Units:** Non metric (ft, mi, ft/s, mph, lb, ton)  
**In profile:** Vehicles = 704 / 10359 (6.80%)

## Weekly Vehicle Counts (Virtual Week)

**VirtWeeklyVehicle-118**

**Site:** 120-210.1.2WE  
**Description:** Old West Rd West of Washburn Rd  
**Filter time:** 15:00 Friday, July 24, 2020 => 15:00 Friday, July 31, 2020  
**Scheme:** Vehicle classification (Scheme F3)  
**Filter:** Cls(4-13) Dir(EW) Sp(6,99) Headway(>0) Span(0 - 328.084) Lane(0-16)

Hour	Mon	Tue	Wed	Thu	Fri	Sat	Sun	Averages	
								1 - 5	1 - 7
0000-0100	0.0	0.0	0.0	0.0	0.0	0.0	0.0	0.0	0.0
0100-0200	0.0	0.0	0.0	0.0	0.0	0.0	0.0	0.0	0.0
0200-0300	0.0	0.0	0.0	0.0	0.0	0.0	0.0	0.0	0.0
0300-0400	0.0	0.0	0.0	0.0	0.0	0.0	0.0	0.0	0.0
0400-0500	0.0	1.0	0.0	0.0	0.0	0.0	0.0	0.2	0.1
0500-0600	2.0	3.0	0.0	1.0	1.0	0.0	0.0	1.4	1.0
0600-0700	9.0	7.0	8.0	9.0	12.0	0.0	0.0	9.0	6.4
0700-0800	16.0	<b>18.0</b>	11.0	13.0	14.0	1.0	0.0	<b>14.4</b>	<b>10.4</b>
0800-0900	10.0	9.0	16.0	4.0	12.0	1.0	1.0	10.2	7.6
0900-1000	16.0	14.0	<b>19.0</b>	6.0	<b>16.0</b>	1.0	0.0	14.2	10.3
1000-1100	10.0	14.0	15.0	<b>13.0</b>	13.0	<b>2.0</b>	1.0	13.0	9.7
1100-1200	<b>16.0</b>	8.0	16.0	4.0	14.0	1.0	<b>3.0</b>	11.6	8.9
1200-1300	11.0	7.0	7.0	3.0	11.0	2.0	<b>3.0</b>	7.8	6.3
1300-1400	<b>20.0</b>	<b>18.0</b>	<b>16.0</b>	13.0	11.0	1.0	0.0	<b>15.6</b>	<b>11.3</b>
1400-1500	14.0	14.0	10.0	<b>14.0</b>	<b>17.0</b>	<b>4.0</b>	0.0	13.8	10.4
1500-1600	12.0	11.0	10.0	10.0	9.0	0.0	2.0	10.4	7.7
1600-1700	6.0	2.0	3.0	3.0	6.0	2.0	1.0	4.0	3.3
1700-1800	3.0	5.0	3.0	4.0	7.0	3.0	2.0	4.4	3.9
1800-1900	3.0	0.0	3.0	0.0	1.0	0.0	1.0	1.4	1.1
1900-2000	2.0	0.0	1.0	1.0	1.0	0.0	2.0	1.0	1.0
2000-2100	0.0	0.0	2.0	0.0	0.0	1.0	0.0	0.4	0.4
2100-2200	1.0	0.0	0.0	0.0	0.0	1.0	0.0	0.2	0.3
2200-2300	0.0	0.0	1.0	0.0	0.0	0.0	1.0	0.2	0.3
2300-2400	0.0	0.0	0.0	0.0	1.0	0.0	0.0	0.2	0.1
<b>Totals</b>									
0700-1900	137.0	120.0	129.0	87.0	131.0	18.0	14.0	120.8	90.9
0600-2200	149.0	127.0	140.0	97.0	144.0	20.0	16.0	131.4	99.0
0600-0000	149.0	127.0	141.0	97.0	145.0	20.0	17.0	131.8	99.4
0000-0000	151.0	131.0	141.0	98.0	146.0	20.0	17.0	133.4	100.6
<b>AM Peak</b>	1100	0700	0900	1000	0900	1000	1100		
	16.0	18.0	19.0	13.0	16.0	2.0	3.0		
<b>PM Peak</b>	1300	1300	1300	1400	1400	1400	1200		
	20.0	18.0	16.0	14.0	17.0	4.0	3.0		

\* - No data.

## MetroCount Traffic Executive Weekly Vehicle Counts (Virtual Week)

### VirtWeeklyVehicle-118 -- English (ENU)

#### Datasets:

**Site:** [120-210] Old West Rd West of Washburn Rd  
**Attribute:** Old West Rd West  
**Direction:** 6 - West bound A>B, East bound B>A. **Lane:** 1  
**Survey Duration:** 19:56 Thursday, July 16, 2020 => 16:59 Friday, July 31, 2020,  
**Zone:**  
**File:** 120-210 West 2020-07-31 1659.EC1 (Plus )  
**Identifier:** BG78EVVB MC56-L5 [MC55] (c)Microcom 19Oct04  
**Algorithm:** Factory default axle (v4.08)  
**Data type:** Axle sensors - Paired (Class/Speed/Count)

#### Profile:

**Filter time:** 15:00 Friday, July 24, 2020 => 15:00 Friday, July 31, 2020 (7)  
**Included classes:** 4, 5, 6, 7, 8, 9, 10, 11, 12, 13  
**Speed range:** 6 - 99 mph.  
**Direction:** BA , Lane = 0-16  
**Separation:** Headway > 0 sec, Span 0 - 328.084 ft  
**Name:** Default Profile  
**Scheme:** Vehicle classification (Scheme F3)  
**Units:** Non metric (ft, mi, ft/s, mph, lb, ton)  
**In profile:** Vehicles = 348 / 10359 (3.36%)

## Weekly Vehicle Counts (Virtual Week)

**VirtWeeklyVehicle-118**

**Site:** 120-210.1.2WE  
**Description:** Old West Rd West of Washburn Rd  
**Filter time:** 15:00 Friday, July 24, 2020 => 15:00 Friday, July 31, 2020  
**Scheme:** Vehicle classification (Scheme F3)  
**Filter:** Cls(4-13) Dir(BA) Sp(6,99) Headway(>0) Span(0 - 328.084) Lane(0-16)

Hour	Mon	Tue	Wed	Thu	Fri	Sat	Sun	Averages		
								1 - 5	1 - 7	
0000-0100	0.0	0.0	0.0	0.0	0.0	0.0	0.0	0.0	0.0	
0100-0200	0.0	0.0	0.0	0.0	0.0	0.0	0.0	0.0	0.0	
0200-0300	0.0	0.0	0.0	0.0	0.0	0.0	0.0	0.0	0.0	
0300-0400	0.0	0.0	0.0	0.0	0.0	0.0	0.0	0.0	0.0	
0400-0500	0.0	1.0	0.0	0.0	0.0	0.0	0.0	0.2	0.1	
0500-0600	1.0	2.0	0.0	1.0	0.0	0.0	0.0	0.8	0.6	
0600-0700	1.0	2.0	1.0	0.0	4.0	0.0	0.0	1.6	1.1	
0700-0800	10.0	<b>9.0</b>	8.0	<b>9.0</b>	<b>8.0</b>	1.0	0.0	<b>8.8</b>	<b>6.4</b>	
0800-0900	5.0	4.0	8.0	3.0	6.0	1.0	0.0	5.2	3.9	
0900-1000	<b>10.0</b>	5.0	9.0	1.0	7.0	<b>1.0</b>	0.0	6.4	4.7	
1000-1100	3.0	7.0	<b>9.0</b>	8.0	7.0	0.0	0.0	6.8	4.9	
1100-1200	8.0	5.0	8.0	2.0	6.0	0.0	<b>1.0</b>	5.8	4.3	
1200-1300	5.0	4.0	3.0	2.0	6.0	1.0	1.0	4.0	3.1	
1300-1400	8.0	9.0	<b>10.0</b>	5.0	7.0	1.0	0.0	7.8	5.7	
1400-1500	<b>9.0</b>	<b>11.0</b>	5.0	<b>8.0</b>	<b>12.0</b>	2.0	0.0	<b>9.0</b>	<b>6.7</b>	
1500-1600	6.0	5.0	6.0	5.0	5.0	0.0	0.0	5.4	3.9	
1600-1700	3.0	1.0	1.0	2.0	3.0	1.0	0.0	2.0	1.6	
1700-1800	1.0	3.0	2.0	1.0	2.0	<b>2.0</b>	1.0	1.8	1.7	
1800-1900	3.0	0.0	1.0	0.0	0.0	0.0	0.0	0.8	0.6	
1900-2000	1.0	0.0	0.0	0.0	0.0	0.0	<b>1.0</b>	0.2	0.3	
2000-2100	0.0	0.0	1.0	0.0	0.0	0.0	0.0	0.2	0.1	
2100-2200	0.0	0.0	0.0	0.0	0.0	0.0	0.0	0.0	0.0	
2200-2300	0.0	0.0	0.0	0.0	0.0	0.0	0.0	0.0	0.0	
2300-2400	0.0	0.0	0.0	0.0	0.0	0.0	0.0	0.0	0.0	
<b>Totals</b>										
0700-1900	71.0	63.0	70.0	46.0	69.0	10.0	3.0	63.8	47.4	
0600-2200	73.0	65.0	72.0	46.0	73.0	10.0	4.0	65.8	49.0	
0600-0000	73.0	65.0	72.0	46.0	73.0	10.0	4.0	65.8	49.0	
0000-0000	74.0	68.0	72.0	47.0	73.0	10.0	4.0	66.8	49.7	
<b>AM Peak</b>	0900	0700	1000	0700	0700	0900	1100			
	10.0	9.0	9.0	9.0	8.0	1.0	1.0			
<b>PM Peak</b>	1400	1400	1300	1400	1400	1700	1900			
	9.0	11.0	10.0	8.0	12.0	2.0	1.0			

\* - No data.

## MetroCount Traffic Executive Weekly Vehicle Counts (Virtual Week)

### VirtWeeklyVehicle-118 -- English (ENU)

#### Datasets:

**Site:** [120-210] Old West Rd West of Washburn Rd  
**Attribute:** Old West Rd West  
**Direction:** 6 - West bound A>B, East bound B>A. **Lane:** 1  
**Survey Duration:** 19:56 Thursday, July 16, 2020 => 16:59 Friday, July 31, 2020,  
**Zone:**  
**File:** 120-210 West 2020-07-31 1659.EC1 (Plus )  
**Identifier:** BG78EVVB MC56-L5 [MC55] (c)Microcom 19Oct04  
**Algorithm:** Factory default axle (v4.08)  
**Data type:** Axle sensors - Paired (Class/Speed/Count)

#### Profile:

**Filter time:** 15:00 Friday, July 24, 2020 => 15:00 Friday, July 31, 2020 (7)  
**Included classes:** 4, 5, 6, 7, 8, 9, 10, 11, 12, 13  
**Speed range:** 6 - 99 mph.  
**Direction:** AB , Lane = 0-16  
**Separation:** Headway > 0 sec, Span 0 - 328.084 ft  
**Name:** Default Profile  
**Scheme:** Vehicle classification (Scheme F3)  
**Units:** Non metric (ft, mi, ft/s, mph, lb, ton)  
**In profile:** Vehicles = 356 / 10359 (3.44%)

Weekly Vehicle Counts (Virtual Week)

## VirtWeeklyVehicle-118

**Site:** 120-210.1.2WE  
**Description:** Old West Rd West of Washburn Rd  
**Filter time:** 15:00 Friday, July 24, 2020 => 15:00 Friday, July 31, 2020  
**Scheme:** Vehicle classification (Scheme F3)  
**Filter:** Cls(4-13) Dir(AB) Sp(6,99) Headway(>0) Span(0 - 328.084) Lane(0-16)

Hour	Mon	Tue	Wed	Thu	Fri	Sat	Sun	Averages		
								1 - 5	1 - 7	
0000-0100	0.0	0.0	0.0	0.0	0.0	0.0	0.0	0.0	0.0	
0100-0200	0.0	0.0	0.0	0.0	0.0	0.0	0.0	0.0	0.0	
0200-0300	0.0	0.0	0.0	0.0	0.0	0.0	0.0	0.0	0.0	
0300-0400	0.0	0.0	0.0	0.0	0.0	0.0	0.0	0.0	0.0	
0400-0500	0.0	0.0	0.0	0.0	0.0	0.0	0.0	0.0	0.0	
0500-0600	1.0	1.0	0.0	0.0	1.0	0.0	0.0	0.6	0.4	
0600-0700	8.0	5.0	7.0	9.0	8.0	0.0	0.0	7.4	5.3	
0700-0800	6.0	9.0	3.0	4.0	6.0	0.0	0.0	5.6	4.0	
0800-0900	5.0	5.0	8.0	1.0	6.0	0.0	1.0	5.0	3.7	
0900-1000	6.0	9.0	10.0	5.0	9.0	0.0	0.0	7.8	5.6	
1000-1100	7.0	7.0	6.0	5.0	6.0	2.0	1.0	6.2	4.9	
1100-1200	8.0	3.0	8.0	2.0	8.0	1.0	2.0	5.8	4.6	
1200-1300	6.0	3.0	4.0	1.0	5.0	1.0	2.0	3.8	3.1	
1300-1400	12.0	9.0	6.0	8.0	4.0	0.0	0.0	7.8	5.6	
1400-1500	5.0	3.0	5.0	6.0	5.0	2.0	0.0	4.8	3.7	
1500-1600	6.0	6.0	4.0	5.0	4.0	0.0	2.0	5.0	3.9	
1600-1700	3.0	1.0	2.0	1.0	3.0	1.0	1.0	2.0	1.7	
1700-1800	2.0	2.0	1.0	3.0	5.0	1.0	1.0	2.6	2.1	
1800-1900	0.0	0.0	2.0	0.0	1.0	0.0	1.0	0.6	0.6	
1900-2000	1.0	0.0	1.0	1.0	1.0	0.0	1.0	0.8	0.7	
2000-2100	0.0	0.0	1.0	0.0	0.0	1.0	0.0	0.2	0.3	
2100-2200	1.0	0.0	0.0	0.0	0.0	1.0	0.0	0.2	0.3	
2200-2300	0.0	0.0	1.0	0.0	0.0	0.0	1.0	0.2	0.3	
2300-2400	0.0	0.0	0.0	0.0	1.0	0.0	0.0	0.2	0.1	
<b>Totals</b>										
0700-1900	66.0	57.0	59.0	41.0	62.0	8.0	11.0	57.0	43.4	
0600-2200	76.0	62.0	68.0	51.0	71.0	10.0	12.0	65.6	50.0	
0600-0000	76.0	62.0	69.0	51.0	72.0	10.0	13.0	66.0	50.4	
0000-0000	77.0	63.0	69.0	51.0	73.0	10.0	13.0	66.6	50.9	
<b>AM Peak</b>	1100	0900	0900	0600	0900	1000	1100			
	8.0	9.0	10.0	9.0	9.0	2.0	2.0			
<b>PM Peak</b>	1300	1300	1300	1300	1700	1400	1500			
	12.0	9.0	6.0	8.0	5.0	2.0	2.0			

\* - No data.



## MetroCount Traffic Executive Daily Classes

### DailyClass-94 -- English (ENU)

#### Datasets:

**Site:** [120-210] Washburn Rd 1500' South of Old West Rd  
**Attribute:** South  
**Direction:** 7 - North bound A>B, South bound B>A. **Lane:** 1  
**Survey Duration:** 20:06 Thursday, July 16, 2020 => 16:26 Friday, July 31, 2020,  
**Zone:**  
**File:** 120-210 0 2020-07-31 1627.EC1 (Plus )  
**Identifier:** R7190MC2 MC56-L5 [MC55] (c)Microcom 19Oct04  
**Algorithm:** Factory default axle (v4.08)  
**Data type:** Axle sensors - Paired (Class/Speed/Count)

#### Profile:

**Filter time:** 15:00 Friday, July 24, 2020 => 15:00 Friday, July 31, 2020 (7)  
**Included classes:** 1, 2, 3, 4, 5, 6, 7, 8, 9, 10, 11, 12, 13  
**Speed range:** 6 - 99 mph.  
**Direction:** North, South (bound), P = North, Lane = 0-16  
**Separation:** Headway > 0 sec, Span 0 - 328.084 ft  
**Name:** Default Profile  
**Scheme:** Vehicle classification (Scheme F3)  
**Units:** Non metric (ft, mi, ft/s, mph, lb, ton)  
**In profile:** Vehicles = 2566 / 5292 (48.49%)

Daily Classes**DailyClass-94**

**Site:** 120-210.1.2NS  
**Description:** Washburn Rd 1500' South of Old West Rd  
**Filter time:** 15:00 Friday, July 24, 2020 => 15:00 Friday, July 31, 2020  
**Scheme:** Vehicle classification (Scheme F3)  
**Filter:** Cls(1-13) Dir(NS) Sp(6,99) Headway(>0) Span(0 - 328.084) Lane(0-16)

**Monday, July 20, 2020**

	1	2	3	4	5	6	7	8	9	10	11	12	13	Total
<b>Mon*</b>	0	0	0	0	0	0	0	0	0	0	0	0	0	0
(%)	0.0	0.0	0.0	0.0	0.0	0.0	0.0	0.0	0.0	0.0	0.0	0.0	0.0	0
<b>Tue*</b>	0	0	0	0	0	0	0	0	0	0	0	0	0	0
(%)	0.0	0.0	0.0	0.0	0.0	0.0	0.0	0.0	0.0	0.0	0.0	0.0	0.0	0
<b>Wed*</b>	0	0	0	0	0	0	0	0	0	0	0	0	0	0
(%)	0.0	0.0	0.0	0.0	0.0	0.0	0.0	0.0	0.0	0.0	0.0	0.0	0.0	0
<b>Thu*</b>	0	0	0	0	0	0	0	0	0	0	0	0	0	0
(%)	0.0	0.0	0.0	0.0	0.0	0.0	0.0	0.0	0.0	0.0	0.0	0.0	0.0	0
<b>Fri*</b>	7	97	31	0	7	3	3	0	1	0	0	0	0	149
(%)	4.7	65.1	20.8	0.0	4.7	2.0	2.0	0.0	0.7	0.0	0.0	0.0	0.0	
<b>Sat</b>	6	177	60	0	4	0	0	0	0	1	0	0	0	248
(%)	2.4	71.4	24.2	0.0	1.6	0.0	0.0	0.0	0.0	0.4	0.0	0.0	0.0	
<b>Sun</b>	10	130	70	0	9	0	0	0	0	0	0	0	0	219
(%)	4.6	59.4	32.0	0.0	4.1	0.0	0.0	0.0	0.0	0.0	0.0	0.0	0.0	

Average daily volume**Entire week**

	8	154	65	0	7	0	0	0	0	1	0	0	0	234
(%)	3.4	65.7	27.8	0.0	2.8	0.0	0.0	0.0	0.0	0.2	0.0	0.0	0.0	

**Weekdays** No complete days.

**Weekend**

	8	154	65	0	7	0	0	0	0	1	0	0	0	234
(%)	3.4	65.7	27.8	0.0	2.8	0.0	0.0	0.0	0.0	0.2	0.0	0.0	0.0	

\* - Incomplete

Daily Classes**DailyClass-94**

**Site:** 120-210.1.2NS  
**Description:** Washburn Rd South of Old West Rd  
**Filter time:** 15:00 Friday, July 24, 2020 => 15:00 Friday, July 31, 2020  
**Scheme:** Vehicle classification (Scheme F3)  
**Filter:** Cls(1-13) Dir(NS) Sp(6,99) Headway(>0) Span(0 - 328.084) Lane(0-16)

**Monday, July 27, 2020**

	1	2	3	4	5	6	7	8	9	10	11	12	13	Total
<b>Mon</b>	4	149	151	3	30	83	7	1	0	4	0	0	0	432
(%)	0.9	34.5	35.0	0.7	6.9	19.2	1.6	0.2	0.0	0.9	0.0	0.0	0.0	
<b>Tue</b>	3	160	111	3	20	66	12	0	0	4	0	0	0	379
(%)	0.8	42.2	29.3	0.8	5.3	17.4	3.2	0.0	0.0	1.1	0.0	0.0	0.0	
<b>Wed</b>	12	163	114	4	33	72	8	0	0	2	0	0	0	408
(%)	2.9	40.0	27.9	1.0	8.1	17.6	2.0	0.0	0.0	0.5	0.0	0.0	0.0	
<b>Thu</b>	5	191	140	0	14	62	10	0	2	4	0	0	0	428
(%)	1.2	44.6	32.7	0.0	3.3	14.5	2.3	0.0	0.5	0.9	0.0	0.0	0.0	
<b>Fri*</b>	1	88	97	9	15	80	10	0	0	3	0	0	0	303
(%)	0.3	29.0	32.0	3.0	5.0	26.4	3.3	0.0	0.0	1.0	0.0	0.0	0.0	
<b>Sat*</b>	0	0	0	0	0	0	0	0	0	0	0	0	0	0
(%)	0.0	0.0	0.0	0.0	0.0	0.0	0.0	0.0	0.0	0.0	0.0	0.0	0.0	
<b>Sun*</b>	0	0	0	0	0	0	0	0	0	0	0	0	0	0
(%)	0.0	0.0	0.0	0.0	0.0	0.0	0.0	0.0	0.0	0.0	0.0	0.0	0.0	

Average daily volume**Entire week**

	6	166	129	3	24	71	9	0	1	4	0	0	0	412
(%)	1.5	40.3	31.3	0.6	5.9	17.2	2.2	0.1	0.1	0.9	0.0	0.0	0.0	

**Weekdays**

	6	166	129	3	24	71	9	0	1	4	0	0	0	412
(%)	1.5	40.3	31.3	0.6	5.9	17.2	2.2	0.1	0.1	0.9	0.0	0.0	0.0	

**Weekend** No complete days.

\* - Incomplete

## MetroCount Traffic Executive Daily Classes

### DailyClass-94 -- English (ENU)

#### Datasets:

**Site:** [120-210] Washburn Rd 1500' South of Old West Rd  
**Attribute:** South  
**Direction:** 7 - North bound A>B, South bound B>A. **Lane:** 1  
**Survey Duration:** 20:06 Thursday, July 16, 2020 => 16:26 Friday, July 31, 2020,  
**Zone:**  
**File:** 120-210 0 2020-07-31 1627.EC1 (Plus )  
**Identifier:** R7190MC2 MC56-L5 [MC55] (c)Microcom 19Oct04  
**Algorithm:** Factory default axle (v4.08)  
**Data type:** Axle sensors - Paired (Class/Speed/Count)

#### Profile:

**Filter time:** 15:00 Friday, July 24, 2020 => 15:00 Friday, July 31, 2020 (7)  
**Included classes:** 1, 2, 3, 4, 5, 6, 7, 8, 9, 10, 11, 12, 13  
**Speed range:** 6 - 99 mph.  
**Direction:** AB , Lane = 0-16  
**Separation:** Headway > 0 sec, Span 0 - 328.084 ft  
**Name:** Default Profile  
**Scheme:** Vehicle classification (Scheme F3)  
**Units:** Non metric (ft, mi, ft/s, mph, lb, ton)  
**In profile:** Vehicles = 1328 / 5292 (25.09%)

Daily Classes**DailyClass-94**

**Site:** 120-210.1.2NS  
**Description:** Washburn Rd 1500' South of Old West Rd  
**Filter time:** 15:00 Friday, July 24, 2020 => 15:00 Friday, July 31, 2020  
**Scheme:** Vehicle classification (Scheme F3)  
**Filter:** Cls(1-13) Dir(AB) Sp(6,99) Headway(>0) Span(0 - 328.084) Lane(0-16)

Monday, July 20, 2020

	1	2	3	4	5	6	7	8	9	10	11	12	13	Total
<b>Mon*</b>	0	0	0	0	0	0	0	0	0	0	0	0	0	0
(%)	0.0	0.0	0.0	0.0	0.0	0.0	0.0	0.0	0.0	0.0	0.0	0.0	0.0	0
<b>Tue*</b>	0	0	0	0	0	0	0	0	0	0	0	0	0	0
(%)	0.0	0.0	0.0	0.0	0.0	0.0	0.0	0.0	0.0	0.0	0.0	0.0	0.0	0
<b>Wed*</b>	0	0	0	0	0	0	0	0	0	0	0	0	0	0
(%)	0.0	0.0	0.0	0.0	0.0	0.0	0.0	0.0	0.0	0.0	0.0	0.0	0.0	0
<b>Thu*</b>	0	0	0	0	0	0	0	0	0	0	0	0	0	0
(%)	0.0	0.0	0.0	0.0	0.0	0.0	0.0	0.0	0.0	0.0	0.0	0.0	0.0	0
<b>Fri*</b>	2	54	17	0	2	2	1	0	1	0	0	0	0	79
(%)	2.5	68.4	21.5	0.0	2.5	2.5	1.3	0.0	1.3	0.0	0.0	0.0	0.0	79
<b>Sat</b>	2	89	32	0	2	0	0	0	0	1	0	0	0	126
(%)	1.6	70.6	25.4	0.0	1.6	0.0	0.0	0.0	0.0	0.8	0.0	0.0	0.0	126
<b>Sun</b>	4	69	33	0	1	0	0	0	0	0	0	0	0	107
(%)	3.7	64.5	30.8	0.0	0.9	0.0	0.0	0.0	0.0	0.0	0.0	0.0	0.0	107

Average daily volume**Entire week**

	3	79	33	0	2	0	0	0	0	1	0	0	0	117
(%)	2.6	67.8	27.9	0.0	1.3	0.0	0.0	0.0	0.0	0.4	0.0	0.0	0.0	117

**Weekdays** No complete days.**Weekend**

	3	79	33	0	2	0	0	0	0	1	0	0	0	117
(%)	2.6	67.8	27.9	0.0	1.3	0.0	0.0	0.0	0.0	0.4	0.0	0.0	0.0	117

\* - Incomplete

Daily Classes**DailyClass-94**

**Site:** 120-210.1.2NS  
**Description:** Washburn Rd South of Old West Rd  
**Filter time:** 15:00 Friday, July 24, 2020 => 15:00 Friday, July 31, 2020  
**Scheme:** Vehicle classification (Scheme F3)  
**Filter:** Cls(1-13) Dir(AB) Sp(6,99) Headway(>0) Span(0 - 328.084) Lane(0-16)

**Monday, July 27, 2020**

	1	2	3	4	5	6	7	8	9	10	11	12	13	Total
<b>Mon</b>	0	80	76	0	13	47	1	0	0	1	0	0	0	218
(%)	0.0	36.7	34.9	0.0	6.0	21.6	0.5	0.0	0.0	0.5	0.0	0.0	0.0	
<b>Tue</b>	0	93	59	1	9	40	2	0	0	1	0	0	0	205
(%)	0.0	45.4	28.8	0.5	4.4	19.5	1.0	0.0	0.0	0.5	0.0	0.0	0.0	
<b>Wed</b>	3	85	60	1	14	44	2	0	0	0	0	0	0	209
(%)	1.4	40.7	28.7	0.5	6.7	21.1	1.0	0.0	0.0	0.0	0.0	0.0	0.0	
<b>Thu</b>	0	99	73	0	6	36	1	0	1	1	0	0	0	217
(%)	0.0	45.6	33.6	0.0	2.8	16.6	0.5	0.0	0.5	0.5	0.0	0.0	0.0	
<b>Fri*</b>	0	52	50	3	9	49	3	0	0	1	0	0	0	167
(%)	0.0	31.1	29.9	1.8	5.4	29.3	1.8	0.0	0.0	0.6	0.0	0.0	0.0	
<b>Sat*</b>	0	0	0	0	0	0	0	0	0	0	0	0	0	0
(%)	0.0	0.0	0.0	0.0	0.0	0.0	0.0	0.0	0.0	0.0	0.0	0.0	0.0	
<b>Sun*</b>	0	0	0	0	0	0	0	0	0	0	0	0	0	0
(%)	0.0	0.0	0.0	0.0	0.0	0.0	0.0	0.0	0.0	0.0	0.0	0.0	0.0	

Average daily volume

<b>Entire week</b>														
	1	89	67	1	11	42	2	0	0	1	0	0	0	212
(%)	0.4	42.0	31.6	0.2	4.9	19.7	0.7	0.0	0.1	0.4	0.0	0.0	0.0	

<b>Weekdays</b>														
	1	89	67	1	11	42	2	0	0	1	0	0	0	212
(%)	0.4	42.0	31.6	0.2	4.9	19.7	0.7	0.0	0.1	0.4	0.0	0.0	0.0	

**Weekend** No complete days.

\* - Incomplete

## MetroCount Traffic Executive Daily Classes

### DailyClass-94 -- English (ENU)

#### Datasets:

**Site:** [120-210] Washburn Rd 1500' South of Old West Rd  
**Attribute:** South  
**Direction:** 7 - North bound A>B, South bound B>A. **Lane:** 1  
**Survey Duration:** 20:06 Thursday, July 16, 2020 => 16:26 Friday, July 31, 2020,  
**Zone:**  
**File:** 120-210 0 2020-07-31 1627.EC1 (Plus )  
**Identifier:** R7190MC2 MC56-L5 [MC55] (c)Microcom 19Oct04  
**Algorithm:** Factory default axle (v4.08)  
**Data type:** Axle sensors - Paired (Class/Speed/Count)

#### Profile:

**Filter time:** 15:00 Friday, July 24, 2020 => 15:00 Friday, July 31, 2020 (7)  
**Included classes:** 1, 2, 3, 4, 5, 6, 7, 8, 9, 10, 11, 12, 13  
**Speed range:** 6 - 99 mph.  
**Direction:** BA , Lane = 0-16  
**Separation:** Headway > 0 sec, Span 0 - 328.084 ft  
**Name:** Default Profile  
**Scheme:** Vehicle classification (Scheme F3)  
**Units:** Non metric (ft, mi, ft/s, mph, lb, ton)  
**In profile:** Vehicles = 1238 / 5292 (23.39%)

## Daily Classes

**DailyClass-94**

**Site:** 120-210.1.2NS  
**Description:** Washburn Rd 1500' South of Old West Rd  
**Filter time:** 15:00 Friday, July 24, 2020 => 15:00 Friday, July 31, 2020  
**Scheme:** Vehicle classification (Scheme F3)  
**Filter:** Cls(1-13) Dir(BA) Sp(6,99) Headway(>0) Span(0 - 328.084) Lane(0-16)

**Monday, July 20, 2020**

	1	2	3	4	5	6	7	8	9	10	11	12	13	Total
<b>Mon*</b>	0	0	0	0	0	0	0	0	0	0	0	0	0	0
(%)	0.0	0.0	0.0	0.0	0.0	0.0	0.0	0.0	0.0	0.0	0.0	0.0	0.0	
<b>Tue*</b>	0	0	0	0	0	0	0	0	0	0	0	0	0	0
(%)	0.0	0.0	0.0	0.0	0.0	0.0	0.0	0.0	0.0	0.0	0.0	0.0	0.0	
<b>Wed*</b>	0	0	0	0	0	0	0	0	0	0	0	0	0	0
(%)	0.0	0.0	0.0	0.0	0.0	0.0	0.0	0.0	0.0	0.0	0.0	0.0	0.0	
<b>Thu*</b>	0	0	0	0	0	0	0	0	0	0	0	0	0	0
(%)	0.0	0.0	0.0	0.0	0.0	0.0	0.0	0.0	0.0	0.0	0.0	0.0	0.0	
<b>Fri*</b>	5	43	14	0	5	1	2	0	0	0	0	0	0	70
(%)	7.1	61.4	20.0	0.0	7.1	1.4	2.9	0.0	0.0	0.0	0.0	0.0	0.0	
<b>Sat</b>	4	88	28	0	2	0	0	0	0	0	0	0	0	122
(%)	3.3	72.1	23.0	0.0	1.6	0.0	0.0	0.0	0.0	0.0	0.0	0.0	0.0	
<b>Sun</b>	6	61	37	0	8	0	0	0	0	0	0	0	0	112
(%)	5.4	54.5	33.0	0.0	7.1	0.0	0.0	0.0	0.0	0.0	0.0	0.0	0.0	

**Average daily volume**
**Entire week**

	5	75	33	0	5	0	0	0	0	0	0	0	0	117
(%)	4.3	63.7	27.8	0.0	4.3	0.0	0.0	0.0	0.0	0.0	0.0	0.0	0.0	

**Weekdays** No complete days.

**Weekend**

	5	75	33	0	5	0	0	0	0	0	0	0	0	117
(%)	4.3	63.7	27.8	0.0	4.3	0.0	0.0	0.0	0.0	0.0	0.0	0.0	0.0	

**\* - Incomplete**



Daily Classes**DailyClass-94**

**Site:** 120-210.1.2NS  
**Description:** Washburn Rd South of Old West Rd  
**Filter time:** 15:00 Friday, July 24, 2020 => 15:00 Friday, July 31, 2020  
**Scheme:** Vehicle classification (Scheme F3)  
**Filter:** Cls(1-13) Dir(BA) Sp(6,99) Headway(>0) Span(0 - 328.084) Lane(0-16)

**Monday, July 27, 2020**

	1	2	3	4	5	6	7	8	9	10	11	12	13	Total
<b>Mon</b>	4	69	75	3	17	36	6	1	0	3	0	0	0	214
(%)	1.9	32.2	35.0	1.4	7.9	16.8	2.8	0.5	0.0	1.4	0.0	0.0	0.0	
<b>Tue</b>	3	67	52	2	11	26	10	0	0	3	0	0	0	174
(%)	1.7	38.5	29.9	1.1	6.3	14.9	5.7	0.0	0.0	1.7	0.0	0.0	0.0	
<b>Wed</b>	9	78	54	3	19	28	6	0	0	2	0	0	0	199
(%)	4.5	39.2	27.1	1.5	9.5	14.1	3.0	0.0	0.0	1.0	0.0	0.0	0.0	
<b>Thu</b>	5	92	67	0	8	26	9	0	1	3	0	0	0	211
(%)	2.4	43.6	31.8	0.0	3.8	12.3	4.3	0.0	0.5	1.4	0.0	0.0	0.0	
<b>Fri*</b>	1	36	47	6	6	31	7	0	0	2	0	0	0	136
(%)	0.7	26.5	34.6	4.4	4.4	22.8	5.1	0.0	0.0	1.5	0.0	0.0	0.0	
<b>Sat*</b>	0	0	0	0	0	0	0	0	0	0	0	0	0	0
(%)	0.0	0.0	0.0	0.0	0.0	0.0	0.0	0.0	0.0	0.0	0.0	0.0	0.0	
<b>Sun*</b>	0	0	0	0	0	0	0	0	0	0	0	0	0	0
(%)	0.0	0.0	0.0	0.0	0.0	0.0	0.0	0.0	0.0	0.0	0.0	0.0	0.0	

Average daily volume**Entire week**

	5	77	62	2	14	29	8	0	0	3	0	0	0	200
(%)	2.6	38.3	31.1	1.0	6.9	14.5	3.9	0.1	0.1	1.4	0.0	0.0	0.0	

**Weekdays**

	5	77	62	2	14	29	8	0	0	3	0	0	0	200
(%)	2.6	38.3	31.1	1.0	6.9	14.5	3.9	0.1	0.1	1.4	0.0	0.0	0.0	

**Weekend** No complete days.

\* - Incomplete

## MetroCount Traffic Executive Daily Classes

### DailyClass-94 -- English (ENU)

#### Datasets:

**Site:** [120-210] Old West Rd 1000' East of Washburn Rd  
**Attribute:** Old West Rd East  
**Direction:** 6 - West bound A>B, East bound B>A. **Lane:** 1  
**Survey Duration:** 20:04 Thursday, July 16, 2020 => 17:16 Friday, July 31, 2020,  
**Zone:**  
**File:** 120-210 East 2020-07-31 1716.EC1 (Plus )  
**Identifier:** R519M98M MC56-L5 [MC55] (c)Microcom 19Oct04  
**Algorithm:** Factory default axle (v4.08)  
**Data type:** Axle sensors - Paired (Class/Speed/Count)

#### Profile:

**Filter time:** 15:00 Friday, July 24, 2020 => 15:00 Friday, July 31, 2020 (7)  
**Included classes:** 1, 2, 3, 4, 5, 6, 7, 8, 9, 10, 11, 12, 13  
**Speed range:** 6 - 99 mph.  
**Direction:** East, West (bound), P = East, Lane = 0-16  
**Separation:** Headway > 0 sec, Span 0 - 328.084 ft  
**Name:** Default Profile  
**Scheme:** Vehicle classification (Scheme F3)  
**Units:** Non metric (ft, mi, ft/s, mph, lb, ton)  
**In profile:** Vehicles = 3149 / 6384 (49.33%)

Daily Classes**DailyClass-94**

**Site:** 120-210.1.2WE  
**Description:** Old West Rd 1000' East of Washburn Rd  
**Filter time:** 15:00 Friday, July 24, 2020 => 15:00 Friday, July 31, 2020  
**Scheme:** Vehicle classification (Scheme F3)  
**Filter:** Cls(1-13) Dir(EW) Sp(6,99) Headway(>0) Span(0 - 328.084) Lane(0-16)

**Monday, July 20, 2020**

	1	2	3	4	5	6	7	8	9	10	11	12	13	Total
<b>Mon*</b>	0	0	0	0	0	0	0	0	0	0	0	0	0	0
(%)	0.0	0.0	0.0	0.0	0.0	0.0	0.0	0.0	0.0	0.0	0.0	0.0	0.0	0
<b>Tue*</b>	0	0	0	0	0	0	0	0	0	0	0	0	0	0
(%)	0.0	0.0	0.0	0.0	0.0	0.0	0.0	0.0	0.0	0.0	0.0	0.0	0.0	0
<b>Wed*</b>	0	0	0	0	0	0	0	0	0	0	0	0	0	0
(%)	0.0	0.0	0.0	0.0	0.0	0.0	0.0	0.0	0.0	0.0	0.0	0.0	0.0	0
<b>Thu*</b>	0	0	0	0	0	0	0	0	0	0	0	0	0	0
(%)	0.0	0.0	0.0	0.0	0.0	0.0	0.0	0.0	0.0	0.0	0.0	0.0	0.0	0
<b>Fri*</b>	9	144	65	0	16	0	0	0	0	0	0	0	0	234
(%)	3.8	61.5	27.8	0.0	6.8	0.0	0.0	0.0	0.0	0.0	0.0	0.0	0.0	
<b>Sat</b>	23	250	104	4	15	0	0	0	0	1	0	0	0	397
(%)	5.8	63.0	26.2	1.0	3.8	0.0	0.0	0.0	0.0	0.3	0.0	0.0	0.0	
<b>Sun</b>	18	260	98	1	12	0	0	0	0	0	0	0	0	389
(%)	4.6	66.8	25.2	0.3	3.1	0.0	0.0	0.0	0.0	0.0	0.0	0.0	0.0	

Average daily volume**Entire week**

	21	255	101	3	14	0	0	0	0	1	0	0	0	393
(%)	5.2	64.9	25.7	0.6	3.4	0.0	0.0	0.0	0.0	0.1	0.0	0.0	0.0	

**Weekdays** No complete days.

**Weekend**

	21	255	101	3	14	0	0	0	0	1	0	0	0	393
(%)	5.2	64.9	25.7	0.6	3.4	0.0	0.0	0.0	0.0	0.1	0.0	0.0	0.0	

\* - Incomplete

Daily Classes**DailyClass-94**

**Site:** 120-210.1.2WE  
**Description:** Old West Rd East of Washburn Rd  
**Filter time:** 15:00 Friday, July 24, 2020 => 15:00 Friday, July 31, 2020  
**Scheme:** Vehicle classification (Scheme F3)  
**Filter:** Cls(1-13) Dir(EW) Sp(6,99) Headway(>0) Span(0 - 328.084) Lane(0-16)

**Monday, July 27, 2020**

	1	2	3	4	5	6	7	8	9	10	11	12	13	Total
<b>Mon</b>	9	284	149	2	24	8	0	0	0	0	0	0	0	476
(%)	1.9	59.7	31.3	0.4	5.0	1.7	0.0	0.0	0.0	0.0	0.0	0.0	0.0	
<b>Tue</b>	4	270	130	1	18	0	1	0	0	0	0	0	0	424
(%)	0.9	63.7	30.7	0.2	4.2	0.0	0.2	0.0	0.0	0.0	0.0	0.0	0.0	
<b>Wed</b>	20	294	129	0	24	3	3	0	0	0	0	0	0	473
(%)	4.2	62.2	27.3	0.0	5.1	0.6	0.6	0.0	0.0	0.0	0.0	0.0	0.0	
<b>Thu</b>	7	314	146	3	23	3	1	0	0	0	0	0	0	497
(%)	1.4	63.2	29.4	0.6	4.6	0.6	0.2	0.0	0.0	0.0	0.0	0.0	0.0	
<b>Fri*</b>	7	146	91	0	10	4	1	0	0	0	0	0	0	259
(%)	2.7	56.4	35.1	0.0	3.9	1.5	0.4	0.0	0.0	0.0	0.0	0.0	0.0	
<b>Sat*</b>	0	0	0	0	0	0	0	0	0	0	0	0	0	0
(%)	0.0	0.0	0.0	0.0	0.0	0.0	0.0	0.0	0.0	0.0	0.0	0.0	0.0	
<b>Sun*</b>	0	0	0	0	0	0	0	0	0	0	0	0	0	0
(%)	0.0	0.0	0.0	0.0	0.0	0.0	0.0	0.0	0.0	0.0	0.0	0.0	0.0	

Average daily volume

<b>Entire week</b>	10	291	139	2	22	4	1	0	0	0	0	0	0	468
(%)	2.1	62.1	29.6	0.3	4.8	0.7	0.3	0.0	0.0	0.0	0.0	0.0	0.0	

<b>Weekdays</b>	10	291	139	2	22	4	1	0	0	0	0	0	0	468
(%)	2.1	62.1	29.6	0.3	4.8	0.7	0.3	0.0	0.0	0.0	0.0	0.0	0.0	

**Weekend** No complete days.

\* - Incomplete

## MetroCount Traffic Executive Daily Classes

### DailyClass-94 -- English (ENU)

#### Datasets:

**Site:** [120-210] Old West Rd 1000' East of Washburn Rd  
**Attribute:** Old West Rd East  
**Direction:** 6 - West bound A>B, East bound B>A. **Lane:** 1  
**Survey Duration:** 20:04 Thursday, July 16, 2020 => 17:16 Friday, July 31, 2020,  
**Zone:**  
**File:** 120-210 East 2020-07-31 1716.EC1 (Plus )  
**Identifier:** R519M98M MC56-L5 [MC55] (c)Microcom 19Oct04  
**Algorithm:** Factory default axle (v4.08)  
**Data type:** Axle sensors - Paired (Class/Speed/Count)

#### Profile:

**Filter time:** 15:00 Friday, July 24, 2020 => 15:00 Friday, July 31, 2020 (7)  
**Included classes:** 1, 2, 3, 4, 5, 6, 7, 8, 9, 10, 11, 12, 13  
**Speed range:** 6 - 99 mph.  
**Direction:** BA , Lane = 0-16  
**Separation:** Headway > 0 sec, Span 0 - 328.084 ft  
**Name:** Default Profile  
**Scheme:** Vehicle classification (Scheme F3)  
**Units:** Non metric (ft, mi, ft/s, mph, lb, ton)  
**In profile:** Vehicles = 1400 / 6384 (21.93%)

Daily Classes**DailyClass-94**

**Site:** 120-210.1.2WE  
**Description:** Old West Rd 1000' East of Washburn Rd  
**Filter time:** 15:00 Friday, July 24, 2020 => 15:00 Friday, July 31, 2020  
**Scheme:** Vehicle classification (Scheme F3)  
**Filter:** Cls(1-13) Dir(BA) Sp(6,99) Headway(>0) Span(0 - 328.084) Lane(0-16)

**Monday, July 20, 2020**

	1	2	3	4	5	6	7	8	9	10	11	12	13	Total
<b>Mon*</b>	0	0	0	0	0	0	0	0	0	0	0	0	0	0
(%)	0.0	0.0	0.0	0.0	0.0	0.0	0.0	0.0	0.0	0.0	0.0	0.0	0.0	0
<b>Tue*</b>	0	0	0	0	0	0	0	0	0	0	0	0	0	0
(%)	0.0	0.0	0.0	0.0	0.0	0.0	0.0	0.0	0.0	0.0	0.0	0.0	0.0	0
<b>Wed*</b>	0	0	0	0	0	0	0	0	0	0	0	0	0	0
(%)	0.0	0.0	0.0	0.0	0.0	0.0	0.0	0.0	0.0	0.0	0.0	0.0	0.0	0
<b>Thu*</b>	0	0	0	0	0	0	0	0	0	0	0	0	0	0
(%)	0.0	0.0	0.0	0.0	0.0	0.0	0.0	0.0	0.0	0.0	0.0	0.0	0.0	0
<b>Fri*</b>	5	50	23	0	6	0	0	0	0	0	0	0	0	84
(%)	6.0	59.5	27.4	0.0	7.1	0.0	0.0	0.0	0.0	0.0	0.0	0.0	0.0	84
<b>Sat</b>	13	115	48	2	5	0	0	0	0	0	0	0	0	183
(%)	7.1	62.8	26.2	1.1	2.7	0.0	0.0	0.0	0.0	0.0	0.0	0.0	0.0	183
<b>Sun</b>	9	121	42	0	3	0	0	0	0	0	0	0	0	175
(%)	5.1	69.1	24.0	0.0	1.7	0.0	0.0	0.0	0.0	0.0	0.0	0.0	0.0	175

Average daily volume**Entire week**

	11	118	45	1	4	0	0	0	0	0	0	0	0	179
(%)	6.1	65.9	25.1	0.6	2.2	0.0	0.0	0.0	0.0	0.0	0.0	0.0	0.0	179

**Weekdays** No complete days.

**Weekend**

	11	118	45	1	4	0	0	0	0	0	0	0	0	179
(%)	6.1	65.9	25.1	0.6	2.2	0.0	0.0	0.0	0.0	0.0	0.0	0.0	0.0	179

\* - Incomplete

Daily Classes**DailyClass-94**

**Site:** 120-210.1.2WE  
**Description:** Old West Rd East of Washburn Rd  
**Filter time:** 15:00 Friday, July 24, 2020 => 15:00 Friday, July 31, 2020  
**Scheme:** Vehicle classification (Scheme F3)  
**Filter:** Cls(1-13) Dir(BA) Sp(6,99) Headway(>0) Span(0 - 328.084) Lane(0-16)

**Monday, July 27, 2020**

	1	2	3	4	5	6	7	8	9	10	11	12	13	Total
<b>Mon</b>	4	127	66	1	12	2	0	0	0	0	0	0	0	212
(%)	1.9	59.9	31.1	0.5	5.7	0.9	0.0	0.0	0.0	0.0	0.0	0.0	0.0	
<b>Tue</b>	2	111	55	0	8	0	1	0	0	0	0	0	0	177
(%)	1.1	62.7	31.1	0.0	4.5	0.0	0.6	0.0	0.0	0.0	0.0	0.0	0.0	
<b>Wed</b>	13	135	55	0	10	1	1	0	0	0	0	0	0	215
(%)	6.0	62.8	25.6	0.0	4.7	0.5	0.5	0.0	0.0	0.0	0.0	0.0	0.0	
<b>Thu</b>	5	138	67	0	8	1	1	0	0	0	0	0	0	220
(%)	2.3	62.7	30.5	0.0	3.6	0.5	0.5	0.0	0.0	0.0	0.0	0.0	0.0	
<b>Fri*</b>	7	80	43	0	3	0	1	0	0	0	0	0	0	134
(%)	5.2	59.7	32.1	0.0	2.2	0.0	0.7	0.0	0.0	0.0	0.0	0.0	0.0	
<b>Sat*</b>	0	0	0	0	0	0	0	0	0	0	0	0	0	0
(%)	0.0	0.0	0.0	0.0	0.0	0.0	0.0	0.0	0.0	0.0	0.0	0.0	0.0	
<b>Sun*</b>	0	0	0	0	0	0	0	0	0	0	0	0	0	0
(%)	0.0	0.0	0.0	0.0	0.0	0.0	0.0	0.0	0.0	0.0	0.0	0.0	0.0	

Average daily volume

<b>Entire week</b>	6	128	61	0	10	1	1	0	0	0	0	0	0	206
(%)	2.9	62.0	29.5	0.1	4.6	0.5	0.4	0.0	0.0	0.0	0.0	0.0	0.0	

<b>Weekdays</b>	6	128	61	0	10	1	1	0	0	0	0	0	0	206
(%)	2.9	62.0	29.5	0.1	4.6	0.5	0.4	0.0	0.0	0.0	0.0	0.0	0.0	

**Weekend** No complete days.

\* - Incomplete

## MetroCount Traffic Executive Daily Classes

### DailyClass-94 -- English (ENU)

#### Datasets:

**Site:** [120-210] Old West Rd 1000' East of Washburn Rd  
**Attribute:** Old West Rd East  
**Direction:** 6 - West bound A>B, East bound B>A. **Lane:** 1  
**Survey Duration:** 20:04 Thursday, July 16, 2020 => 17:16 Friday, July 31, 2020,  
**Zone:**  
**File:** 120-210 East 2020-07-31 1716.EC1 (Plus )  
**Identifier:** R519M98M MC56-L5 [MC55] (c)Microcom 19Oct04  
**Algorithm:** Factory default axle (v4.08)  
**Data type:** Axle sensors - Paired (Class/Speed/Count)

#### Profile:

**Filter time:** 15:00 Friday, July 24, 2020 => 15:00 Friday, July 31, 2020 (7)  
**Included classes:** 1, 2, 3, 4, 5, 6, 7, 8, 9, 10, 11, 12, 13  
**Speed range:** 6 - 99 mph.  
**Direction:** AB , Lane = 0-16  
**Separation:** Headway > 0 sec, Span 0 - 328.084 ft  
**Name:** Default Profile  
**Scheme:** Vehicle classification (Scheme F3)  
**Units:** Non metric (ft, mi, ft/s, mph, lb, ton)  
**In profile:** Vehicles = 1749 / 6384 (27.40%)



Daily Classes**DailyClass-94**

**Site:** 120-210.1.2WE  
**Description:** Old West Rd 1000' East of Washburn Rd  
**Filter time:** 15:00 Friday, July 24, 2020 => 15:00 Friday, July 31, 2020  
**Scheme:** Vehicle classification (Scheme F3)  
**Filter:** Cls(1-13) Dir(AB) Sp(6,99) Headway(>0) Span(0 - 328.084) Lane(0-16)

**Monday, July 20, 2020**

	1	2	3	4	5	6	7	8	9	10	11	12	13	Total
<b>Mon*</b>	0	0	0	0	0	0	0	0	0	0	0	0	0	0
(%)	0.0	0.0	0.0	0.0	0.0	0.0	0.0	0.0	0.0	0.0	0.0	0.0	0.0	0
<b>Tue*</b>	0	0	0	0	0	0	0	0	0	0	0	0	0	0
(%)	0.0	0.0	0.0	0.0	0.0	0.0	0.0	0.0	0.0	0.0	0.0	0.0	0.0	0
<b>Wed*</b>	0	0	0	0	0	0	0	0	0	0	0	0	0	0
(%)	0.0	0.0	0.0	0.0	0.0	0.0	0.0	0.0	0.0	0.0	0.0	0.0	0.0	0
<b>Thu*</b>	0	0	0	0	0	0	0	0	0	0	0	0	0	0
(%)	0.0	0.0	0.0	0.0	0.0	0.0	0.0	0.0	0.0	0.0	0.0	0.0	0.0	0
<b>Fri*</b>	4	94	42	0	10	0	0	0	0	0	0	0	0	150
(%)	2.7	62.7	28.0	0.0	6.7	0.0	0.0	0.0	0.0	0.0	0.0	0.0	0.0	
<b>Sat</b>	10	135	56	2	10	0	0	0	0	1	0	0	0	214
(%)	4.7	63.1	26.2	0.9	4.7	0.0	0.0	0.0	0.0	0.5	0.0	0.0	0.0	
<b>Sun</b>	9	139	56	1	9	0	0	0	0	0	0	0	0	214
(%)	4.2	65.0	26.2	0.5	4.2	0.0	0.0	0.0	0.0	0.0	0.0	0.0	0.0	

Average daily volume

<b>Entire week</b>	10	137	56	2	10	0	0	0	0	1	0	0	0	214
(%)	4.4	64.0	26.2	0.7	4.4	0.0	0.0	0.0	0.0	0.2	0.0	0.0	0.0	
<b>Weekdays</b>	No complete days.													
<b>Weekend</b>	10	137	56	2	10	0	0	0	0	1	0	0	0	214
(%)	4.4	64.0	26.2	0.7	4.4	0.0	0.0	0.0	0.0	0.2	0.0	0.0	0.0	

\* - Incomplete

Daily Classes**DailyClass-94**

**Site:** 120-210.1.2WE  
**Description:** Old West Rd East of Washburn Rd  
**Filter time:** 15:00 Friday, July 24, 2020 => 15:00 Friday, July 31, 2020  
**Scheme:** Vehicle classification (Scheme F3)  
**Filter:** Cls(1-13) Dir(AB) Sp(6,99) Headway(>0) Span(0 - 328.084) Lane(0-16)

**Monday, July 27, 2020**

	1	2	3	4	5	6	7	8	9	10	11	12	13	Total
<b>Mon</b>	5	157	83	1	12	6	0	0	0	0	0	0	0	264
(%)	1.9	59.5	31.4	0.4	4.5	2.3	0.0	0.0	0.0	0.0	0.0	0.0	0.0	
<b>Tue</b>	2	159	75	1	10	0	0	0	0	0	0	0	0	247
(%)	0.8	64.4	30.4	0.4	4.0	0.0	0.0	0.0	0.0	0.0	0.0	0.0	0.0	
<b>Wed</b>	7	159	74	0	14	2	2	0	0	0	0	0	0	258
(%)	2.7	61.6	28.7	0.0	5.4	0.8	0.8	0.0	0.0	0.0	0.0	0.0	0.0	
<b>Thu</b>	2	176	79	3	15	2	0	0	0	0	0	0	0	277
(%)	0.7	63.5	28.5	1.1	5.4	0.7	0.0	0.0	0.0	0.0	0.0	0.0	0.0	
<b>Fri*</b>	0	66	48	0	7	4	0	0	0	0	0	0	0	125
(%)	0.0	52.8	38.4	0.0	5.6	3.2	0.0	0.0	0.0	0.0	0.0	0.0	0.0	
<b>Sat*</b>	0	0	0	0	0	0	0	0	0	0	0	0	0	0
(%)	0.0	0.0	0.0	0.0	0.0	0.0	0.0	0.0	0.0	0.0	0.0	0.0	0.0	
<b>Sun*</b>	0	0	0	0	0	0	0	0	0	0	0	0	0	0
(%)	0.0	0.0	0.0	0.0	0.0	0.0	0.0	0.0	0.0	0.0	0.0	0.0	0.0	

Average daily volume

<b>Entire week</b>														
	4	163	78	1	13	3	1	0	0	0	0	0	0	262
(%)	1.5	62.2	29.7	0.5	4.9	1.0	0.2	0.0	0.0	0.0	0.0	0.0	0.0	

<b>Weekdays</b>														
	4	163	78	1	13	3	1	0	0	0	0	0	0	262
(%)	1.5	62.2	29.7	0.5	4.9	1.0	0.2	0.0	0.0	0.0	0.0	0.0	0.0	

**Weekend** No complete days.

\* - Incomplete

## MetroCount Traffic Executive Daily Classes

### DailyClass-96 -- English (ENU)

#### Datasets:

**Site:** [120-210] Old West Rd 1150' West of Washburn Rd  
**Attribute:** Old West Rd West  
**Direction:** 6 - West bound A>B, East bound B>A. **Lane:** 1  
**Survey Duration:** 19:56 Thursday, July 16, 2020 => 16:59 Friday, July 31, 2020,  
**Zone:**  
**File:** 120-210 West 2020-07-31 1659.EC1 (Plus )  
**Identifier:** BG78EVVB MC56-L5 [MC55] (c)Microcom 19Oct04  
**Algorithm:** Factory default axle (v4.08)  
**Data type:** Axle sensors - Paired (Class/Speed/Count)

#### Profile:

**Filter time:** 15:00 Friday, July 24, 2020 => 15:00 Friday, July 31, 2020 (7)  
**Included classes:** 1, 2, 3, 4, 5, 6, 7, 8, 9, 10, 11, 12, 13  
**Speed range:** 6 - 99 mph.  
**Direction:** East, West (bound), P = East, Lane = 0-16  
**Separation:** Headway > 0 sec, Span 0 - 328.084 ft  
**Name:** Default Profile  
**Scheme:** Vehicle classification (Scheme F3)  
**Units:** Non metric (ft, mi, ft/s, mph, lb, ton)  
**In profile:** Vehicles = 4948 / 10359 (47.77%)

Daily Classes**DailyClass-96**

**Site:** 120-210.1.2WE  
**Description:** Old West Rd 1150' West of Washburn Rd  
**Filter time:** 15:00 Friday, July 24, 2020 => 15:00 Friday, July 31, 2020  
**Scheme:** Vehicle classification (Scheme F3)  
**Filter:** Cls(1-13) Dir(EW) Sp(6,99) Headway(>0) Span(0 - 328.084) Lane(0-16)

**Monday, July 20, 2020**

	1	2	3	4	5	6	7	8	9	10	11	12	13	Total
<b>Mon*</b>	0	0	0	0	0	0	0	0	0	0	0	0	0	0
(%)	0.0	0.0	0.0	0.0	0.0	0.0	0.0	0.0	0.0	0.0	0.0	0.0	0.0	0
<b>Tue*</b>	0	0	0	0	0	0	0	0	0	0	0	0	0	0
(%)	0.0	0.0	0.0	0.0	0.0	0.0	0.0	0.0	0.0	0.0	0.0	0.0	0.0	0
<b>Wed*</b>	0	0	0	0	0	0	0	0	0	0	0	0	0	0
(%)	0.0	0.0	0.0	0.0	0.0	0.0	0.0	0.0	0.0	0.0	0.0	0.0	0.0	0
<b>Thu*</b>	0	0	0	0	0	0	0	0	0	0	0	0	0	0
(%)	0.0	0.0	0.0	0.0	0.0	0.0	0.0	0.0	0.0	0.0	0.0	0.0	0.0	0
<b>Fri*</b>	7	223	82	0	18	3	3	0	1	0	0	0	0	337
(%)	2.1	66.2	24.3	0.0	5.3	0.9	0.9	0.0	0.3	0.0	0.0	0.0	0.0	
<b>Sat</b>	19	369	140	4	15	0	1	0	0	0	0	0	0	548
(%)	3.5	67.3	25.5	0.7	2.7	0.0	0.2	0.0	0.0	0.0	0.0	0.0	0.0	
<b>Sun</b>	20	348	144	1	16	0	0	0	0	0	0	0	0	529
(%)	3.8	65.8	27.2	0.2	3.0	0.0	0.0	0.0	0.0	0.0	0.0	0.0	0.0	

Average daily volume**Entire week**

	20	359	142	3	16	0	1	0	0	0	0	0	0	539
(%)	3.6	66.6	26.4	0.5	2.9	0.0	0.1	0.0	0.0	0.0	0.0	0.0	0.0	

**Weekdays** No complete days.

**Weekend**

	20	359	142	3	16	0	1	0	0	0	0	0	0	539
(%)	3.6	66.6	26.4	0.5	2.9	0.0	0.1	0.0	0.0	0.0	0.0	0.0	0.0	

\* - Incomplete

Daily Classes**DailyClass-96**

**Site:** 120-210.1.2WE  
**Description:** Old West Rd West of Washburn Rd  
**Filter time:** 15:00 Friday, July 24, 2020 => 15:00 Friday, July 31, 2020  
**Scheme:** Vehicle classification (Scheme F3)  
**Filter:** Cls(1-13) Dir(EW) Sp(6,99) Headway(>0) Span(0 - 328.084) Lane(0-16)

**Monday, July 27, 2020**

	1	2	3	4	5	6	7	8	9	10	11	12	13	Total
<b>Mon</b>	11	373	234	4	53	84	7	1	0	2	0	0	0	769
(%)	1.4	48.5	30.4	0.5	6.9	10.9	0.9	0.1	0.0	0.3	0.0	0.0	0.0	
<b>Tue</b>	10	381	184	3	41	70	13	0	0	4	0	0	0	706
(%)	1.4	54.0	26.1	0.4	5.8	9.9	1.8	0.0	0.0	0.6	0.0	0.0	0.0	
<b>Wed</b>	24	417	216	4	57	71	7	0	0	2	0	0	0	798
(%)	3.0	52.3	27.1	0.5	7.1	8.9	0.9	0.0	0.0	0.3	0.0	0.0	0.0	
<b>Thu</b>	7	449	227	2	27	56	8	0	1	4	0	0	0	781
(%)	0.9	57.5	29.1	0.3	3.5	7.2	1.0	0.0	0.1	0.5	0.0	0.0	0.0	
<b>Fri*</b>	9	214	136	9	16	84	9	0	0	3	0	0	0	480
(%)	1.9	44.6	28.3	1.9	3.3	17.5	1.9	0.0	0.0	0.6	0.0	0.0	0.0	
<b>Sat*</b>	0	0	0	0	0	0	0	0	0	0	0	0	0	0
(%)	0.0	0.0	0.0	0.0	0.0	0.0	0.0	0.0	0.0	0.0	0.0	0.0	0.0	
<b>Sun*</b>	0	0	0	0	0	0	0	0	0	0	0	0	0	0
(%)	0.0	0.0	0.0	0.0	0.0	0.0	0.0	0.0	0.0	0.0	0.0	0.0	0.0	

Average daily volume

<b>Entire week</b>														
	13	405	215	3	45	70	9	0	0	3	0	0	0	764
(%)	1.7	53.0	28.2	0.4	5.8	9.2	1.1	0.0	0.0	0.4	0.0	0.0	0.0	

<b>Weekdays</b>														
	13	405	215	3	45	70	9	0	0	3	0	0	0	764
(%)	1.7	53.0	28.2	0.4	5.8	9.2	1.1	0.0	0.0	0.4	0.0	0.0	0.0	

**Weekend** No complete days.

\* - Incomplete

## MetroCount Traffic Executive Daily Classes

### DailyClass-96 -- English (ENU)

#### Datasets:

**Site:** [120-210] Old West Rd 1150' West of Washburn Rd  
**Attribute:** Old West Rd West  
**Direction:** 6 - West bound A>B, East bound B>A. **Lane:** 1  
**Survey Duration:** 19:56 Thursday, July 16, 2020 => 16:59 Friday, July 31, 2020,  
**Zone:**  
**File:** 120-210 West 2020-07-31 1659.EC1 (Plus )  
**Identifier:** BG78EVVB MC56-L5 [MC55] (c)Microcom 19Oct04  
**Algorithm:** Factory default axle (v4.08)  
**Data type:** Axle sensors - Paired (Class/Speed/Count)

#### Profile:

**Filter time:** 15:00 Friday, July 24, 2020 => 15:00 Friday, July 31, 2020 (7)  
**Included classes:** 1, 2, 3, 4, 5, 6, 7, 8, 9, 10, 11, 12, 13  
**Speed range:** 6 - 99 mph.  
**Direction:** BA , Lane = 0-16  
**Separation:** Headway > 0 sec, Span 0 - 328.084 ft  
**Name:** Default Profile  
**Scheme:** Vehicle classification (Scheme F3)  
**Units:** Non metric (ft, mi, ft/s, mph, lb, ton)  
**In profile:** Vehicles = 2350 / 10359 (22.69%)

Daily Classes**DailyClass-96**

**Site:** 120-210.1.2WE  
**Description:** Old West Rd 1150' West of Washburn Rd  
**Filter time:** 15:00 Friday, July 24, 2020 => 15:00 Friday, July 31, 2020  
**Scheme:** Vehicle classification (Scheme F3)  
**Filter:** Cls(1-13) Dir(BA) Sp(6,99) Headway(>0) Span(0 - 328.084) Lane(0-16)

**Monday, July 20, 2020**

	1	2	3	4	5	6	7	8	9	10	11	12	13	Total
<b>Mon*</b>	0	0	0	0	0	0	0	0	0	0	0	0	0	0
(%)	0.0	0.0	0.0	0.0	0.0	0.0	0.0	0.0	0.0	0.0	0.0	0.0	0.0	0
<b>Tue*</b>	0	0	0	0	0	0	0	0	0	0	0	0	0	0
(%)	0.0	0.0	0.0	0.0	0.0	0.0	0.0	0.0	0.0	0.0	0.0	0.0	0.0	0
<b>Wed*</b>	0	0	0	0	0	0	0	0	0	0	0	0	0	0
(%)	0.0	0.0	0.0	0.0	0.0	0.0	0.0	0.0	0.0	0.0	0.0	0.0	0.0	0
<b>Thu*</b>	0	0	0	0	0	0	0	0	0	0	0	0	0	0
(%)	0.0	0.0	0.0	0.0	0.0	0.0	0.0	0.0	0.0	0.0	0.0	0.0	0.0	0
<b>Fri*</b>	3	95	32	0	6	2	1	0	1	0	0	0	0	140
(%)	2.1	67.9	22.9	0.0	4.3	1.4	0.7	0.0	0.7	0.0	0.0	0.0	0.0	
<b>Sat</b>	11	176	64	2	7	0	1	0	0	0	0	0	0	261
(%)	4.2	67.4	24.5	0.8	2.7	0.0	0.4	0.0	0.0	0.0	0.0	0.0	0.0	
<b>Sun</b>	11	172	57	0	4	0	0	0	0	0	0	0	0	244
(%)	4.5	70.5	23.4	0.0	1.6	0.0	0.0	0.0	0.0	0.0	0.0	0.0	0.0	

Average daily volume**Entire week**

	11	174	61	1	6	0	1	0	0	0	0	0	0	253
(%)	4.4	68.9	24.0	0.4	2.2	0.0	0.2	0.0	0.0	0.0	0.0	0.0	0.0	

**Weekdays** No complete days.

**Weekend**

	11	174	61	1	6	0	1	0	0	0	0	0	0	253
(%)	4.4	68.9	24.0	0.4	2.2	0.0	0.2	0.0	0.0	0.0	0.0	0.0	0.0	

\* - Incomplete

Daily Classes**DailyClass-96**

**Site:** 120-210.1.2WE  
**Description:** Old West Rd West of Washburn Rd  
**Filter time:** 15:00 Friday, July 24, 2020 => 15:00 Friday, July 31, 2020  
**Scheme:** Vehicle classification (Scheme F3)  
**Filter:** Cls(1-13) Dir(BA) Sp(6,99) Headway(>0) Span(0 - 328.084) Lane(0-16)

**Monday, July 27, 2020**

	1	2	3	4	5	6	7	8	9	10	11	12	13	Total
<b>Mon</b>	4	178	107	1	25	47	1	0	0	0	0	0	0	363
(%)	1.1	49.0	29.5	0.3	6.9	12.9	0.3	0.0	0.0	0.0	0.0	0.0	0.0	
<b>Tue</b>	6	181	82	1	20	44	2	0	0	1	0	0	0	337
(%)	1.8	53.7	24.3	0.3	5.9	13.1	0.6	0.0	0.0	0.3	0.0	0.0	0.0	
<b>Wed</b>	11	206	93	1	27	44	0	0	0	0	0	0	0	382
(%)	2.9	53.9	24.3	0.3	7.1	11.5	0.0	0.0	0.0	0.0	0.0	0.0	0.0	
<b>Thu</b>	3	210	106	0	11	34	0	0	1	1	0	0	0	366
(%)	0.8	57.4	29.0	0.0	3.0	9.3	0.0	0.0	0.3	0.3	0.0	0.0	0.0	
<b>Fri*</b>	7	119	68	4	8	47	3	0	0	1	0	0	0	257
(%)	2.7	46.3	26.5	1.6	3.1	18.3	1.2	0.0	0.0	0.4	0.0	0.0	0.0	
<b>Sat*</b>	0	0	0	0	0	0	0	0	0	0	0	0	0	0
(%)	0.0	0.0	0.0	0.0	0.0	0.0	0.0	0.0	0.0	0.0	0.0	0.0	0.0	
<b>Sun*</b>	0	0	0	0	0	0	0	0	0	0	0	0	0	0
(%)	0.0	0.0	0.0	0.0	0.0	0.0	0.0	0.0	0.0	0.0	0.0	0.0	0.0	

Average daily volume**Entire week**

	6	194	97	1	21	42	1	0	0	1	0	0	0	362
(%)	1.7	53.5	26.8	0.2	5.7	11.7	0.2	0.0	0.1	0.1	0.0	0.0	0.0	

**Weekdays**

	6	194	97	1	21	42	1	0	0	1	0	0	0	362
(%)	1.7	53.5	26.8	0.2	5.7	11.7	0.2	0.0	0.1	0.1	0.0	0.0	0.0	

**Weekend** No complete days.

\* - Incomplete



## MetroCount Traffic Executive Daily Classes

### DailyClass-96 -- English (ENU)

#### Datasets:

**Site:** [120-210] Old West Rd 1150' West of Washburn Rd  
**Attribute:** Old West Rd West  
**Direction:** 6 - West bound A>B, East bound B>A. **Lane:** 1  
**Survey Duration:** 19:56 Thursday, July 16, 2020 => 16:59 Friday, July 31, 2020,  
**Zone:**  
**File:** 120-210 West 2020-07-31 1659.EC1 (Plus )  
**Identifier:** BG78EVVB MC56-L5 [MC55] (c)Microcom 19Oct04  
**Algorithm:** Factory default axle (v4.08)  
**Data type:** Axle sensors - Paired (Class/Speed/Count)

#### Profile:

**Filter time:** 15:00 Friday, July 24, 2020 => 15:00 Friday, July 31, 2020 (7)  
**Included classes:** 1, 2, 3, 4, 5, 6, 7, 8, 9, 10, 11, 12, 13  
**Speed range:** 6 - 99 mph.  
**Direction:** AB , Lane = 0-16  
**Separation:** Headway > 0 sec, Span 0 - 328.084 ft  
**Name:** Default Profile  
**Scheme:** Vehicle classification (Scheme F3)  
**Units:** Non metric (ft, mi, ft/s, mph, lb, ton)  
**In profile:** Vehicles = 2598 / 10359 (25.08%)

Daily Classes**DailyClass-96**

**Site:** 120-210.1.2WE  
**Description:** Old West Rd 1150' West of Washburn Rd  
**Filter time:** 15:00 Friday, July 24, 2020 => 15:00 Friday, July 31, 2020  
**Scheme:** Vehicle classification (Scheme F3)  
**Filter:** Cls(1-13) Dir(AB) Sp(6,99) Headway(>0) Span(0 - 328.084) Lane(0-16)

**Monday, July 20, 2020**

	1	2	3	4	5	6	7	8	9	10	11	12	13	Total
<b>Mon*</b>	0	0	0	0	0	0	0	0	0	0	0	0	0	0
(%)	0.0	0.0	0.0	0.0	0.0	0.0	0.0	0.0	0.0	0.0	0.0	0.0	0.0	0
<b>Tue*</b>	0	0	0	0	0	0	0	0	0	0	0	0	0	0
(%)	0.0	0.0	0.0	0.0	0.0	0.0	0.0	0.0	0.0	0.0	0.0	0.0	0.0	0
<b>Wed*</b>	0	0	0	0	0	0	0	0	0	0	0	0	0	0
(%)	0.0	0.0	0.0	0.0	0.0	0.0	0.0	0.0	0.0	0.0	0.0	0.0	0.0	0
<b>Thu*</b>	0	0	0	0	0	0	0	0	0	0	0	0	0	0
(%)	0.0	0.0	0.0	0.0	0.0	0.0	0.0	0.0	0.0	0.0	0.0	0.0	0.0	0
<b>Fri*</b>	4	128	50	0	12	1	2	0	0	0	0	0	0	197
(%)	2.0	65.0	25.4	0.0	6.1	0.5	1.0	0.0	0.0	0.0	0.0	0.0	0.0	197
<b>Sat</b>	8	193	76	2	8	0	0	0	0	0	0	0	0	287
(%)	2.8	67.2	26.5	0.7	2.8	0.0	0.0	0.0	0.0	0.0	0.0	0.0	0.0	287
<b>Sun</b>	9	176	87	1	12	0	0	0	0	0	0	0	0	285
(%)	3.2	61.8	30.5	0.4	4.2	0.0	0.0	0.0	0.0	0.0	0.0	0.0	0.0	285

Average daily volume

<b>Entire week</b>	9	185	82	2	10	0	0	0	0	0	0	0	0	286
(%)	3.0	64.5	28.5	0.5	3.5	0.0	0.0	0.0	0.0	0.0	0.0	0.0	0.0	286
<b>Weekdays</b>	No complete days.													
<b>Weekend</b>	9	185	82	2	10	0	0	0	0	0	0	0	0	286
(%)	3.0	64.5	28.5	0.5	3.5	0.0	0.0	0.0	0.0	0.0	0.0	0.0	0.0	286

\* - Incomplete

Daily Classes**DailyClass-96**

**Site:** 120-210.1.2WE  
**Description:** Old West Rd West of Washburn Rd  
**Filter time:** 15:00 Friday, July 24, 2020 => 15:00 Friday, July 31, 2020  
**Scheme:** Vehicle classification (Scheme F3)  
**Filter:** Cls(1-13) Dir(AB) Sp(6,99) Headway(>0) Span(0 - 328.084) Lane(0-16)

**Monday, July 27, 2020**

	1	2	3	4	5	6	7	8	9	10	11	12	13	Total
<b>Mon</b>	7	195	127	3	28	37	6	1	0	2	0	0	0	406
(%)	1.7	48.0	31.3	0.7	6.9	9.1	1.5	0.2	0.0	0.5	0.0	0.0	0.0	
<b>Tue</b>	4	200	102	2	21	26	11	0	0	3	0	0	0	369
(%)	1.1	54.2	27.6	0.5	5.7	7.0	3.0	0.0	0.0	0.8	0.0	0.0	0.0	
<b>Wed</b>	13	211	123	3	30	27	7	0	0	2	0	0	0	416
(%)	3.1	50.7	29.6	0.7	7.2	6.5	1.7	0.0	0.0	0.5	0.0	0.0	0.0	
<b>Thu</b>	4	239	121	2	16	22	8	0	0	3	0	0	0	415
(%)	1.0	57.6	29.2	0.5	3.9	5.3	1.9	0.0	0.0	0.7	0.0	0.0	0.0	
<b>Fri*</b>	2	95	68	5	8	37	6	0	0	2	0	0	0	223
(%)	0.9	42.6	30.5	2.2	3.6	16.6	2.7	0.0	0.0	0.9	0.0	0.0	0.0	
<b>Sat*</b>	0	0	0	0	0	0	0	0	0	0	0	0	0	0
(%)	0.0	0.0	0.0	0.0	0.0	0.0	0.0	0.0	0.0	0.0	0.0	0.0	0.0	
<b>Sun*</b>	0	0	0	0	0	0	0	0	0	0	0	0	0	0
(%)	0.0	0.0	0.0	0.0	0.0	0.0	0.0	0.0	0.0	0.0	0.0	0.0	0.0	

Average daily volume

<b>Entire week</b>	7	211	118	3	24	28	8	0	0	3	0	0	0	402
(%)	1.7	52.6	29.5	0.6	5.9	7.0	2.0	0.1	0.0	0.6	0.0	0.0	0.0	

<b>Weekdays</b>	7	211	118	3	24	28	8	0	0	3	0	0	0	402
(%)	1.7	52.6	29.5	0.6	5.9	7.0	2.0	0.1	0.0	0.6	0.0	0.0	0.0	

**Weekend** No complete days.

\* - Incomplete

## MetroCount Traffic Executive Speed Statistics

### SpeedStat-93 -- English (ENU)

#### Datasets:

**Site:** [120-210] Washburn Rd 1500' South of Old West Rd  
**Attribute:** South  
**Direction:** 7 - North bound A>B, South bound B>A. **Lane:** 1  
**Survey Duration:** 20:06 Thursday, July 16, 2020 => 16:26 Friday, July 31, 2020,  
**Zone:**  
**File:** 120-210 0 2020-07-31 1627.EC1 (Plus )  
**Identifier:** R7190MC2 MC56-L5 [MC55] (c)Microcom 19Oct04  
**Algorithm:** Factory default axle (v4.08)  
**Data type:** Axle sensors - Paired (Class/Speed/Count)

#### Profile:

**Filter time:** 15:00 Friday, July 24, 2020 => 15:00 Friday, July 31, 2020 (7)  
**Included classes:** 1, 2, 3, 4, 5, 6, 7, 8, 9, 10, 11, 12, 13  
**Speed range:** 6 - 99 mph.  
**Direction:** North, South (bound), P = North, Lane = 0-16  
**Separation:** Headway > 0 sec, Span 0 - 328.084 ft  
**Name:** Default Profile  
**Scheme:** Vehicle classification (Scheme F3)  
**Units:** Non metric (ft, mi, ft/s, mph, lb, ton)  
**In profile:** Vehicles = 2566 / 5292 (48.49%)

## Speed Statistics

### SpeedStat-93

**Site:** 120-210.1.2NS  
**Description:** Washburn Rd 1500' South of Old West Rd  
**Filter time:** 15:00 Friday, July 24, 2020 => 15:00 Friday, July 31, 2020  
**Scheme:** Vehicle classification (Scheme F3)  
**Filter:** Cls(1-13) Dir(NS) Sp(6,99) Headway(>0) Span(0 - 328.084) Lane(0-16)

Vehicles = 2566

Posted speed limit = 45 mph, Exceeding = 1464 (57.05%), Mean Exceeding = 50.58 mph

Maximum = 81.1 mph, Minimum = 12.1 mph, Mean = 45.8 mph

85% Speed = 52.45 mph, 95% Speed = 57.23 mph, Median = 46.02 mph

12 mph Pace = 40 - 52, Number in Pace = 1702 (66.33%)

Variance = 56.42, Standard Deviation = 7.51 mph

### Speed Bins

Speed	Bin	Below	Above	Energy	vMult	n * vMult
0 - 6	0	0 0.0%	2566 100.0%	0.00	0.00	0.00
6 - 12	2	2 0.1%	2564 99.9%	0.00	0.00	0.00
12 - 19	15	17 0.7%	2549 99.3%	0.00	0.00	0.00
19 - 25	25	42 1.6%	2524 98.4%	0.00	0.00	0.00
25 - 31	37	79 3.1%	2487 96.9%	0.00	0.00	0.00
31 - 37	180	259 10.1%	2307 89.9%	0.00	0.00	0.00
37 - 43	599	858 33.4%	1708 66.6%	0.00	0.00	0.00
43 - 50	1002	1860 72.5%	706 27.5%	0.00	0.00	0.00
50 - 56	535	2395 93.3%	171 6.7%	0.00	0.00	0.00
56 - 62	135	2530 98.6%	36 1.4%	0.00	0.00	0.00
62 - 68	30	2560 99.8%	6 0.2%	0.00	0.00	0.00
68 - 75	4	2564 99.9%	2 0.1%	0.00	0.00	0.00
75 - 81	1	2565 100.0%	1 0.0%	0.00	0.00	0.00
81 - 87	1	2566 100.0%	0 0.0%	0.00	0.00	0.00
87 - 93	0	2566 100.0%	0 0.0%	0.00	0.00	0.00
93 - 99	0	2566 100.0%	0 0.0%	0.00	0.00	0.00
99 - 106	0	2566 100.0%	0 0.0%	0.00	0.00	0.00
106 - 112	0	2566 100.0%	0 0.0%	0.00	0.00	0.00
112 - 118	0	2566 100.0%	0 0.0%	0.00	0.00	0.00
118 - 124	0	2566 100.0%	0 0.0%	0.00	0.00	0.00

Total Speed Rating = 0.00

Total Moving Energy (Estimated) = 0.00

### Speed limit fields

Limit	Below	Above
0   45 (PSL)	1102 42.9%	1464 57.1%

## MetroCount Traffic Executive Speed Statistics

### SpeedStat-93 -- English (ENU)

#### Datasets:

**Site:** [120-210] Washburn Rd 1500' South of Old West Rd  
**Attribute:** South  
**Direction:** 7 - North bound A>B, South bound B>A. **Lane:** 1  
**Survey Duration:** 20:06 Thursday, July 16, 2020 => 16:26 Friday, July 31, 2020,  
**Zone:**  
**File:** 120-210 0 2020-07-31 1627.EC1 (Plus )  
**Identifier:** R7190MC2 MC56-L5 [MC55] (c)Microcom 19Oct04  
**Algorithm:** Factory default axle (v4.08)  
**Data type:** Axle sensors - Paired (Class/Speed/Count)

#### Profile:

**Filter time:** 15:00 Friday, July 24, 2020 => 15:00 Friday, July 31, 2020 (7)  
**Included classes:** 1, 2, 3, 4, 5, 6, 7, 8, 9, 10, 11, 12, 13  
**Speed range:** 6 - 99 mph.  
**Direction:** AB , Lane = 0-16  
**Separation:** Headway > 0 sec, Span 0 - 328.084 ft  
**Name:** Default Profile  
**Scheme:** Vehicle classification (Scheme F3)  
**Units:** Non metric (ft, mi, ft/s, mph, lb, ton)  
**In profile:** Vehicles = 1328 / 5292 (25.09%)

## Speed Statistics

### SpeedStat-93

**Site:** 120-210.1.2NS  
**Description:** Washburn Rd 1500' South of Old West Rd  
**Filter time:** 15:00 Friday, July 24, 2020 => 15:00 Friday, July 31, 2020  
**Scheme:** Vehicle classification (Scheme F3)  
**Filter:** Cls(1-13) Dir(AB) Sp(6,99) Headway(>0) Span(0 - 328.084) Lane(0-16)

Vehicles = 1328

Posted speed limit = 45 mph, Exceeding = 695 (52.33%), Mean Exceeding = 49.84 mph

Maximum = 76.8 mph, Minimum = 13.8 mph, Mean = 45.2 mph

85% Speed = 50.96 mph, 95% Speed = 54.93 mph, Median = 45.24 mph

12 mph Pace = 40 - 52, Number in Pace = 933 (70.26%)

Variance = 42.14, Standard Deviation = 6.49 mph

### Speed Bins

Speed	Bin	Below	Above	Energy	vMult	n * vMult
0 - 6	0 0.0%	0 0.0%	1328 100.0%	0.00	0.00	0.00
6 - 12	0 0.0%	0 0.0%	1328 100.0%	0.00	0.00	0.00
12 - 19	1 0.1%	1 0.1%	1327 99.9%	0.00	0.00	0.00
19 - 25	6 0.5%	7 0.5%	1321 99.5%	0.00	0.00	0.00
25 - 31	21 1.6%	28 2.1%	1300 97.9%	0.00	0.00	0.00
31 - 37	107 8.1%	135 10.2%	1193 89.8%	0.00	0.00	0.00
37 - 43	348 26.2%	483 36.4%	845 63.6%	0.00	0.00	0.00
43 - 50	559 42.1%	1042 78.5%	286 21.5%	0.00	0.00	0.00
50 - 56	237 17.8%	1279 96.3%	49 3.7%	0.00	0.00	0.00
56 - 62	38 2.9%	1317 99.2%	11 0.8%	0.00	0.00	0.00
62 - 68	8 0.6%	1325 99.8%	3 0.2%	0.00	0.00	0.00
68 - 75	2 0.2%	1327 99.9%	1 0.1%	0.00	0.00	0.00
75 - 81	1 0.1%	1328 100.0%	0 0.0%	0.00	0.00	0.00
81 - 87	0 0.0%	1328 100.0%	0 0.0%	0.00	0.00	0.00
87 - 93	0 0.0%	1328 100.0%	0 0.0%	0.00	0.00	0.00
93 - 99	0 0.0%	1328 100.0%	0 0.0%	0.00	0.00	0.00
99 - 106	0 0.0%	1328 100.0%	0 0.0%	0.00	0.00	0.00
106 - 112	0 0.0%	1328 100.0%	0 0.0%	0.00	0.00	0.00
112 - 118	0 0.0%	1328 100.0%	0 0.0%	0.00	0.00	0.00
118 - 124	0 0.0%	1328 100.0%	0 0.0%	0.00	0.00	0.00

Total Speed Rating = 0.00

Total Moving Energy (Estimated) = 0.00

### Speed limit fields

Limit	Below	Above
0   45 (PSL)	633 47.7%	695 52.3%

## MetroCount Traffic Executive Speed Statistics

### SpeedStat-93 -- English (ENU)

#### Datasets:

**Site:** [120-210] Washburn Rd 1500' South of Old West Rd  
**Attribute:** South  
**Direction:** 7 - North bound A>B, South bound B>A. **Lane:** 1  
**Survey Duration:** 20:06 Thursday, July 16, 2020 => 16:26 Friday, July 31, 2020,  
**Zone:**  
**File:** 120-210 0 2020-07-31 1627.EC1 (Plus )  
**Identifier:** R7190MC2 MC56-L5 [MC55] (c)Microcom 19Oct04  
**Algorithm:** Factory default axle (v4.08)  
**Data type:** Axle sensors - Paired (Class/Speed/Count)

#### Profile:

**Filter time:** 15:00 Friday, July 24, 2020 => 15:00 Friday, July 31, 2020 (7)  
**Included classes:** 1, 2, 3, 4, 5, 6, 7, 8, 9, 10, 11, 12, 13  
**Speed range:** 6 - 99 mph.  
**Direction:** BA , Lane = 0-16  
**Separation:** Headway > 0 sec, Span 0 - 328.084 ft  
**Name:** Default Profile  
**Scheme:** Vehicle classification (Scheme F3)  
**Units:** Non metric (ft, mi, ft/s, mph, lb, ton)  
**In profile:** Vehicles = 1238 / 5292 (23.39%)



## Speed Statistics

### SpeedStat-93

**Site:** 120-210.1.2NS  
**Description:** Washburn Rd 1500' South of Old West Rd  
**Filter time:** 15:00 Friday, July 24, 2020 => 15:00 Friday, July 31, 2020  
**Scheme:** Vehicle classification (Scheme F3)  
**Filter:** Cls(1-13) Dir(BA) Sp(6,99) Headway(>0) Span(0 - 328.084) Lane(0-16)

Vehicles = 1238

Posted speed limit = 45 mph, Exceeding = 769 (62.12%), Mean Exceeding = 51.25 mph

Maximum = 81.1 mph, Minimum = 12.1 mph, Mean = 46.4 mph

85% Speed = 53.70 mph, 95% Speed = 58.84 mph, Median = 46.92 mph

12 mph Pace = 40 - 52, Number in Pace = 773 (62.44%)

Variance = 71.01, Standard Deviation = 8.43 mph

### Speed Bins

Speed	Bin	Below	Above	Energy	vMult	n * vMult
0 - 6	0 0.0%	0 0.0%	1238 100.0%	0.00	0.00	0.00
6 - 12	2 0.2%	2 0.2%	1236 99.8%	0.00	0.00	0.00
12 - 19	14 1.1%	16 1.3%	1222 98.7%	0.00	0.00	0.00
19 - 25	19 1.5%	35 2.8%	1203 97.2%	0.00	0.00	0.00
25 - 31	16 1.3%	51 4.1%	1187 95.9%	0.00	0.00	0.00
31 - 37	73 5.9%	124 10.0%	1114 90.0%	0.00	0.00	0.00
37 - 43	251 20.3%	375 30.3%	863 69.7%	0.00	0.00	0.00
43 - 50	443 35.8%	818 66.1%	420 33.9%	0.00	0.00	0.00
50 - 56	298 24.1%	1116 90.1%	122 9.9%	0.00	0.00	0.00
56 - 62	97 7.8%	1213 98.0%	25 2.0%	0.00	0.00	0.00
62 - 68	22 1.8%	1235 99.8%	3 0.2%	0.00	0.00	0.00
68 - 75	2 0.2%	1237 99.9%	1 0.1%	0.00	0.00	0.00
75 - 81	0 0.0%	1237 99.9%	1 0.1%	0.00	0.00	0.00
81 - 87	1 0.1%	1238 100.0%	0 0.0%	0.00	0.00	0.00
87 - 93	0 0.0%	1238 100.0%	0 0.0%	0.00	0.00	0.00
93 - 99	0 0.0%	1238 100.0%	0 0.0%	0.00	0.00	0.00
99 - 106	0 0.0%	1238 100.0%	0 0.0%	0.00	0.00	0.00
106 - 112	0 0.0%	1238 100.0%	0 0.0%	0.00	0.00	0.00
112 - 118	0 0.0%	1238 100.0%	0 0.0%	0.00	0.00	0.00
118 - 124	0 0.0%	1238 100.0%	0 0.0%	0.00	0.00	0.00

Total Speed Rating = 0.00

Total Moving Energy (Estimated) = 0.00

### Speed limit fields

Limit	Below	Above
0   45 (PSL)	469 37.9%	769 62.1%

## MetroCount Traffic Executive Speed Statistics

### SpeedStat-114 -- English (ENU)

#### Datasets:

**Site:** [120-210] Washburn Rd South of Old West Rd  
**Attribute:** South  
**Direction:** 7 - North bound A>B, South bound B>A. **Lane:** 1  
**Survey Duration:** 20:06 Thursday, July 16, 2020 => 16:26 Friday, July 31, 2020,  
**Zone:**  
**File:** 120-210 0 2020-07-31 1627.EC1 (Plus )  
**Identifier:** R7190MC2 MC56-L5 [MC55] (c)Microcom 19Oct04  
**Algorithm:** Factory default axle (v4.08)  
**Data type:** Axle sensors - Paired (Class/Speed/Count)

#### Profile:

**Filter time:** 15:00 Friday, July 24, 2020 => 15:00 Friday, July 31, 2020 (7)  
**Included classes:** 4, 5, 6, 7, 8, 9, 10, 11, 12, 13  
**Speed range:** 6 - 99 mph.  
**Direction:** North, South (bound), P = North, Lane = 0-16  
**Separation:** Headway > 0 sec, Span 0 - 328.084 ft  
**Name:** Default Profile  
**Scheme:** Vehicle classification (Scheme F3)  
**Units:** Non metric (ft, mi, ft/s, mph, lb, ton)  
**In profile:** Vehicles = 589 / 5292 (11.13%)

## Speed Statistics

### SpeedStat-114

**Site:** 120-210.1.2NS  
**Description:** Washburn Rd South of Old West Rd  
**Filter time:** 15:00 Friday, July 24, 2020 => 15:00 Friday, July 31, 2020  
**Scheme:** Vehicle classification (Scheme F3)  
**Filter:** Cls(4-13) Dir(NS) Sp(6,99) Headway(>0) Span(0 - 328.084) Lane(0-16)

Vehicles = 589

Posted speed limit = 45 mph, Exceeding = 352 (59.76%), Mean Exceeding = 49.63 mph

Maximum = 68.2 mph, Minimum = 17.9 mph, Mean = 46.0 mph

85% Speed = 51.28 mph, 95% Speed = 54.30 mph, Median = 46.30 mph

12 mph Pace = 40 - 52, Number in Pace = 435 (73.85%)

Variance = 31.66, Standard Deviation = 5.63 mph

### Speed Bins

Speed	Bin	Below	Above	Energy	vMult	n * vMult
0 - 6	0 0.0%	0 0.0%	589 100.0%	0.00	0.00	0.00
6 - 12	0 0.0%	0 0.0%	589 100.0%	0.00	0.00	0.00
12 - 19	1 0.2%	1 0.2%	588 99.8%	0.00	0.00	0.00
19 - 25	0 0.0%	1 0.2%	588 99.8%	0.00	0.00	0.00
25 - 31	2 0.3%	3 0.5%	586 99.5%	0.00	0.00	0.00
31 - 37	32 5.4%	35 5.9%	554 94.1%	0.00	0.00	0.00
37 - 43	150 25.5%	185 31.4%	404 68.6%	0.00	0.00	0.00
43 - 50	263 44.7%	448 76.1%	141 23.9%	0.00	0.00	0.00
50 - 56	125 21.2%	573 97.3%	16 2.7%	0.00	0.00	0.00
56 - 62	12 2.0%	585 99.3%	4 0.7%	0.00	0.00	0.00
62 - 68	4 0.7%	589 100.0%	0 0.0%	0.00	0.00	0.00
68 - 75	0 0.0%	589 100.0%	0 0.0%	0.00	0.00	0.00
75 - 81	0 0.0%	589 100.0%	0 0.0%	0.00	0.00	0.00
81 - 87	0 0.0%	589 100.0%	0 0.0%	0.00	0.00	0.00
87 - 93	0 0.0%	589 100.0%	0 0.0%	0.00	0.00	0.00
93 - 99	0 0.0%	589 100.0%	0 0.0%	0.00	0.00	0.00
99 - 106	0 0.0%	589 100.0%	0 0.0%	0.00	0.00	0.00
106 - 112	0 0.0%	589 100.0%	0 0.0%	0.00	0.00	0.00
112 - 118	0 0.0%	589 100.0%	0 0.0%	0.00	0.00	0.00
118 - 124	0 0.0%	589 100.0%	0 0.0%	0.00	0.00	0.00

Total Speed Rating = 0.00

Total Moving Energy (Estimated) = 0.00

### Speed limit fields

Limit	Below	Above
0   45 (PSL)	237 40.2%	352 59.8%

## MetroCount Traffic Executive Speed Statistics

### SpeedStat-114 -- English (ENU)

#### Datasets:

**Site:** [120-210] Washburn Rd South of Old West Rd  
**Attribute:** South  
**Direction:** 7 - North bound A>B, South bound B>A. **Lane:** 1  
**Survey Duration:** 20:06 Thursday, July 16, 2020 => 16:26 Friday, July 31, 2020,  
**Zone:**  
**File:** 120-210 0 2020-07-31 1627.EC1 (Plus )  
**Identifier:** R7190MC2 MC56-L5 [MC55] (c)Microcom 19Oct04  
**Algorithm:** Factory default axle (v4.08)  
**Data type:** Axle sensors - Paired (Class/Speed/Count)

#### Profile:

**Filter time:** 15:00 Friday, July 24, 2020 => 15:00 Friday, July 31, 2020 (7)  
**Included classes:** 4, 5, 6, 7, 8, 9, 10, 11, 12, 13  
**Speed range:** 6 - 99 mph.  
**Direction:** AB , Lane = 0-16  
**Separation:** Headway > 0 sec, Span 0 - 328.084 ft  
**Name:** Default Profile  
**Scheme:** Vehicle classification (Scheme F3)  
**Units:** Non metric (ft, mi, ft/s, mph, lb, ton)  
**In profile:** Vehicles = 296 / 5292 (5.59%)

## Speed Statistics

### SpeedStat-114

**Site:** 120-210.1.2NS  
**Description:** Washburn Rd South of Old West Rd  
**Filter time:** 15:00 Friday, July 24, 2020 => 15:00 Friday, July 31, 2020  
**Scheme:** Vehicle classification (Scheme F3)  
**Filter:** Cls(4-13) Dir(AB) Sp(6,99) Headway(>0) Span(0 - 328.084) Lane(0-16)

Vehicles = 296

Posted speed limit = 45 mph, Exceeding = 172 (58.11%), Mean Exceeding = 49.29 mph

Maximum = 63.8 mph, Minimum = 29.6 mph, Mean = 45.9 mph

85% Speed = 50.72 mph, 95% Speed = 53.75 mph, Median = 45.91 mph

12 mph Pace = 40 - 52, Number in Pace = 232 (78.38%)

Variance = 25.39, Standard Deviation = 5.04 mph

### Speed Bins

Speed	Bin	Below	Above	Energy	vMult	n * vMult
0 - 6	0 0.0%	0 0.0%	296 100.0%	0.00	0.00	0.00
6 - 12	0 0.0%	0 0.0%	296 100.0%	0.00	0.00	0.00
12 - 19	0 0.0%	0 0.0%	296 100.0%	0.00	0.00	0.00
19 - 25	0 0.0%	0 0.0%	296 100.0%	0.00	0.00	0.00
25 - 31	1 0.3%	1 0.3%	295 99.7%	0.00	0.00	0.00
31 - 37	13 4.4%	14 4.7%	282 95.3%	0.00	0.00	0.00
37 - 43	77 26.0%	91 30.7%	205 69.3%	0.00	0.00	0.00
43 - 50	142 48.0%	233 78.7%	63 21.3%	0.00	0.00	0.00
50 - 56	58 19.6%	291 98.3%	5 1.7%	0.00	0.00	0.00
56 - 62	4 1.4%	295 99.7%	1 0.3%	0.00	0.00	0.00
62 - 68	1 0.3%	296 100.0%	0 0.0%	0.00	0.00	0.00
68 - 75	0 0.0%	296 100.0%	0 0.0%	0.00	0.00	0.00
75 - 81	0 0.0%	296 100.0%	0 0.0%	0.00	0.00	0.00
81 - 87	0 0.0%	296 100.0%	0 0.0%	0.00	0.00	0.00
87 - 93	0 0.0%	296 100.0%	0 0.0%	0.00	0.00	0.00
93 - 99	0 0.0%	296 100.0%	0 0.0%	0.00	0.00	0.00
99 - 106	0 0.0%	296 100.0%	0 0.0%	0.00	0.00	0.00
106 - 112	0 0.0%	296 100.0%	0 0.0%	0.00	0.00	0.00
112 - 118	0 0.0%	296 100.0%	0 0.0%	0.00	0.00	0.00
118 - 124	0 0.0%	296 100.0%	0 0.0%	0.00	0.00	0.00

Total Speed Rating = 0.00

Total Moving Energy (Estimated) = 0.00

### Speed limit fields

Limit	Below	Above
0   45 (PSL)	124 41.9%	172 58.1%

## MetroCount Traffic Executive Speed Statistics

### SpeedStat-114 -- English (ENU)

#### Datasets:

**Site:** [120-210] Washburn Rd South of Old West Rd  
**Attribute:** South  
**Direction:** 7 - North bound A>B, South bound B>A. **Lane:** 1  
**Survey Duration:** 20:06 Thursday, July 16, 2020 => 16:26 Friday, July 31, 2020,  
**Zone:**  
**File:** 120-210 0 2020-07-31 1627.EC1 (Plus )  
**Identifier:** R7190MC2 MC56-L5 [MC55] (c)Microcom 19Oct04  
**Algorithm:** Factory default axle (v4.08)  
**Data type:** Axle sensors - Paired (Class/Speed/Count)

#### Profile:

**Filter time:** 15:00 Friday, July 24, 2020 => 15:00 Friday, July 31, 2020 (7)  
**Included classes:** 4, 5, 6, 7, 8, 9, 10, 11, 12, 13  
**Speed range:** 6 - 99 mph.  
**Direction:** BA , Lane = 0-16  
**Separation:** Headway > 0 sec, Span 0 - 328.084 ft  
**Name:** Default Profile  
**Scheme:** Vehicle classification (Scheme F3)  
**Units:** Non metric (ft, mi, ft/s, mph, lb, ton)  
**In profile:** Vehicles = 293 / 5292 (5.54%)

## Speed Statistics

### SpeedStat-114

**Site:** 120-210.1.2NS  
**Description:** Washburn Rd South of Old West Rd  
**Filter time:** 15:00 Friday, July 24, 2020 => 15:00 Friday, July 31, 2020  
**Scheme:** Vehicle classification (Scheme F3)  
**Filter:** Cls(4-13) Dir(BA) Sp(6,99) Headway(>0) Span(0 - 328.084) Lane(0-16)

Vehicles = 293

Posted speed limit = 45 mph, Exceeding = 180 (61.43%), Mean Exceeding = 49.95 mph

Maximum = 68.2 mph, Minimum = 17.9 mph, Mean = 46.2 mph

85% Speed = 52.00 mph, 95% Speed = 54.87 mph, Median = 46.53 mph

12 mph Pace = 42 - 54, Number in Pace = 206 (70.31%)

Variance = 38.08, Standard Deviation = 6.17 mph

### Speed Bins

Speed	Bin	Below	Above	Energy	vMult	n * vMult
0 - 6	0 0.0%	0 0.0%	293 100.0%	0.00	0.00	0.00
6 - 12	0 0.0%	0 0.0%	293 100.0%	0.00	0.00	0.00
12 - 19	1 0.3%	1 0.3%	292 99.7%	0.00	0.00	0.00
19 - 25	0 0.0%	1 0.3%	292 99.7%	0.00	0.00	0.00
25 - 31	1 0.3%	2 0.7%	291 99.3%	0.00	0.00	0.00
31 - 37	19 6.5%	21 7.2%	272 92.8%	0.00	0.00	0.00
37 - 43	73 24.9%	94 32.1%	199 67.9%	0.00	0.00	0.00
43 - 50	121 41.3%	215 73.4%	78 26.6%	0.00	0.00	0.00
50 - 56	67 22.9%	282 96.2%	11 3.8%	0.00	0.00	0.00
56 - 62	8 2.7%	290 99.0%	3 1.0%	0.00	0.00	0.00
62 - 68	3 1.0%	293 100.0%	0 0.0%	0.00	0.00	0.00
68 - 75	0 0.0%	293 100.0%	0 0.0%	0.00	0.00	0.00
75 - 81	0 0.0%	293 100.0%	0 0.0%	0.00	0.00	0.00
81 - 87	0 0.0%	293 100.0%	0 0.0%	0.00	0.00	0.00
87 - 93	0 0.0%	293 100.0%	0 0.0%	0.00	0.00	0.00
93 - 99	0 0.0%	293 100.0%	0 0.0%	0.00	0.00	0.00
99 - 106	0 0.0%	293 100.0%	0 0.0%	0.00	0.00	0.00
106 - 112	0 0.0%	293 100.0%	0 0.0%	0.00	0.00	0.00
112 - 118	0 0.0%	293 100.0%	0 0.0%	0.00	0.00	0.00
118 - 124	0 0.0%	293 100.0%	0 0.0%	0.00	0.00	0.00

Total Speed Rating = 0.00

Total Moving Energy (Estimated) = 0.00

### Speed limit fields

Limit	Below	Above
0   45 (PSL)	113 38.6%	180 61.4%

## MetroCount Traffic Executive Speed Statistics

### SpeedStat-93 -- English (ENU)

#### Datasets:

**Site:** [120-210] Old West Rd 1000' East of Washburn Rd  
**Attribute:** Old West Rd East  
**Direction:** 6 - West bound A>B, East bound B>A. **Lane:** 1  
**Survey Duration:** 20:04 Thursday, July 16, 2020 => 17:16 Friday, July 31, 2020,  
**Zone:**  
**File:** 120-210 East 2020-07-31 1716.EC1 (Plus )  
**Identifier:** R519M98M MC56-L5 [MC55] (c)Microcom 19Oct04  
**Algorithm:** Factory default axle (v4.08)  
**Data type:** Axle sensors - Paired (Class/Speed/Count)

#### Profile:

**Filter time:** 15:00 Friday, July 24, 2020 => 15:00 Friday, July 31, 2020 (7)  
**Included classes:** 1, 2, 3, 4, 5, 6, 7, 8, 9, 10, 11, 12, 13  
**Speed range:** 6 - 99 mph.  
**Direction:** East, West (bound), P = East, Lane = 0-16  
**Separation:** Headway > 0 sec, Span 0 - 328.084 ft  
**Name:** Default Profile  
**Scheme:** Vehicle classification (Scheme F3)  
**Units:** Non metric (ft, mi, ft/s, mph, lb, ton)  
**In profile:** Vehicles = 3149 / 6384 (49.33%)



## Speed Statistics

### SpeedStat-93

**Site:** 120-210.1.2WE  
**Description:** Old West Rd 1000' East of Washburn Rd  
**Filter time:** 15:00 Friday, July 24, 2020 => 15:00 Friday, July 31, 2020  
**Scheme:** Vehicle classification (Scheme F3)  
**Filter:** Cls(1-13) Dir(EW) Sp(6,99) Headway(>0) Span(0 - 328.084) Lane(0-16)

Vehicles = 3149

Posted speed limit = 45 mph, Exceeding = 2073 (65.83%), Mean Exceeding = 51.43 mph

Maximum = 83.6 mph, Minimum = 11.8 mph, Mean = 47.3 mph

85% Speed = 54.19 mph, 95% Speed = 59.11 mph, Median = 47.42 mph

12 mph Pace = 43 - 55, Number in Pace = 2021 (64.18%)

Variance = 62.53, Standard Deviation = 7.91 mph

### Speed Bins

Speed	Bin	Below	Above	Energy	vMult	n * vMult
0 - 6	0	0 0.0%	3149 100.0%	0.00	0.00	0.00
6 - 12	1	1 0.0%	3148 100.0%	0.00	0.00	0.00
12 - 19	19	20 0.6%	3129 99.4%	0.00	0.00	0.00
19 - 25	43	63 2.0%	3086 98.0%	0.00	0.00	0.00
25 - 31	34	97 3.1%	3052 96.9%	0.00	0.00	0.00
31 - 37	148	245 7.8%	2904 92.2%	0.00	0.00	0.00
37 - 43	576	821 26.1%	2328 73.9%	0.00	0.00	0.00
43 - 50	1157	1978 62.8%	1171 37.2%	0.00	0.00	0.00
50 - 56	852	2830 89.9%	319 10.1%	0.00	0.00	0.00
56 - 62	243	3073 97.6%	76 2.4%	0.00	0.00	0.00
62 - 68	60	3133 99.5%	16 0.5%	0.00	0.00	0.00
68 - 75	14	3147 99.9%	2 0.1%	0.00	0.00	0.00
75 - 81	1	3148 100.0%	1 0.0%	0.00	0.00	0.00
81 - 87	1	3149 100.0%	0 0.0%	0.00	0.00	0.00
87 - 93	0	3149 100.0%	0 0.0%	0.00	0.00	0.00
93 - 99	0	3149 100.0%	0 0.0%	0.00	0.00	0.00
99 - 106	0	3149 100.0%	0 0.0%	0.00	0.00	0.00
106 - 112	0	3149 100.0%	0 0.0%	0.00	0.00	0.00
112 - 118	0	3149 100.0%	0 0.0%	0.00	0.00	0.00
118 - 124	0	3149 100.0%	0 0.0%	0.00	0.00	0.00

Total Speed Rating = 0.00

Total Moving Energy (Estimated) = 0.00

### Speed limit fields

Limit	Below	Above
0   45 (PSL)	1076 34.2%	2073 65.8%

## MetroCount Traffic Executive Speed Statistics

### SpeedStat-93 -- English (ENU)

#### Datasets:

**Site:** [120-210] Old West Rd 1000' East of Washburn Rd  
**Attribute:** Old West Rd East  
**Direction:** 6 - West bound A>B, East bound B>A. **Lane:** 1  
**Survey Duration:** 20:04 Thursday, July 16, 2020 => 17:16 Friday, July 31, 2020,  
**Zone:**  
**File:** 120-210 East 2020-07-31 1716.EC1 (Plus )  
**Identifier:** R519M98M MC56-L5 [MC55] (c)Microcom 19Oct04  
**Algorithm:** Factory default axle (v4.08)  
**Data type:** Axle sensors - Paired (Class/Speed/Count)

#### Profile:

**Filter time:** 15:00 Friday, July 24, 2020 => 15:00 Friday, July 31, 2020 (7)  
**Included classes:** 1, 2, 3, 4, 5, 6, 7, 8, 9, 10, 11, 12, 13  
**Speed range:** 6 - 99 mph.  
**Direction:** BA , Lane = 0-16  
**Separation:** Headway > 0 sec, Span 0 - 328.084 ft  
**Name:** Default Profile  
**Scheme:** Vehicle classification (Scheme F3)  
**Units:** Non metric (ft, mi, ft/s, mph, lb, ton)  
**In profile:** Vehicles = 1400 / 6384 (21.93%)

## Speed Statistics

### SpeedStat-93

**Site:** 120-210.1.2WE  
**Description:** Old West Rd 1000' East of Washburn Rd  
**Filter time:** 15:00 Friday, July 24, 2020 => 15:00 Friday, July 31, 2020  
**Scheme:** Vehicle classification (Scheme F3)  
**Filter:** Cls(1-13) Dir(BA) Sp(6,99) Headway(>0) Span(0 - 328.084) Lane(0-16)

Vehicles = 1400

Posted speed limit = 45 mph, Exceeding = 899 (64.21%), Mean Exceeding = 51.07 mph

Maximum = 72.6 mph, Minimum = 12.9 mph, Mean = 46.7 mph

85% Speed = 53.78 mph, 95% Speed = 58.37 mph, Median = 47.14 mph

12 mph Pace = 43 - 55, Number in Pace = 904 (64.57%)

Variance = 64.81, Standard Deviation = 8.05 mph

### Speed Bins

Speed	Bin	Below	Above	Energy	vMult	n * vMult
0 - 6	0 0.0%	0 0.0%	1400 100.0%	0.00	0.00	0.00
6 - 12	0 0.0%	0 0.0%	1400 100.0%	0.00	0.00	0.00
12 - 19	6 0.4%	6 0.4%	1394 99.6%	0.00	0.00	0.00
19 - 25	39 2.8%	45 3.2%	1355 96.8%	0.00	0.00	0.00
25 - 31	11 0.8%	56 4.0%	1344 96.0%	0.00	0.00	0.00
31 - 37	58 4.1%	114 8.1%	1286 91.9%	0.00	0.00	0.00
37 - 43	268 19.1%	382 27.3%	1018 72.7%	0.00	0.00	0.00
43 - 50	543 38.8%	925 66.1%	475 33.9%	0.00	0.00	0.00
50 - 56	357 25.5%	1282 91.6%	118 8.4%	0.00	0.00	0.00
56 - 62	88 6.3%	1370 97.9%	30 2.1%	0.00	0.00	0.00
62 - 68	21 1.5%	1391 99.4%	9 0.6%	0.00	0.00	0.00
68 - 75	9 0.6%	1400 100.0%	0 0.0%	0.00	0.00	0.00
75 - 81	0 0.0%	1400 100.0%	0 0.0%	0.00	0.00	0.00
81 - 87	0 0.0%	1400 100.0%	0 0.0%	0.00	0.00	0.00
87 - 93	0 0.0%	1400 100.0%	0 0.0%	0.00	0.00	0.00
93 - 99	0 0.0%	1400 100.0%	0 0.0%	0.00	0.00	0.00
99 - 106	0 0.0%	1400 100.0%	0 0.0%	0.00	0.00	0.00
106 - 112	0 0.0%	1400 100.0%	0 0.0%	0.00	0.00	0.00
112 - 118	0 0.0%	1400 100.0%	0 0.0%	0.00	0.00	0.00
118 - 124	0 0.0%	1400 100.0%	0 0.0%	0.00	0.00	0.00

Total Speed Rating = 0.00

Total Moving Energy (Estimated) = 0.00

### Speed limit fields

Limit	Below	Above
0   45 (PSL)	501 35.8%	899 64.2%

## MetroCount Traffic Executive Speed Statistics

### SpeedStat-93 -- English (ENU)

#### Datasets:

**Site:** [120-210] Old West Rd 1000' East of Washburn Rd  
**Attribute:** Old West Rd East  
**Direction:** 6 - West bound A>B, East bound B>A. **Lane:** 1  
**Survey Duration:** 20:04 Thursday, July 16, 2020 => 17:16 Friday, July 31, 2020,  
**Zone:**  
**File:** 120-210 East 2020-07-31 1716.EC1 (Plus )  
**Identifier:** R519M98M MC56-L5 [MC55] (c)Microcom 19Oct04  
**Algorithm:** Factory default axle (v4.08)  
**Data type:** Axle sensors - Paired (Class/Speed/Count)

#### Profile:

**Filter time:** 15:00 Friday, July 24, 2020 => 15:00 Friday, July 31, 2020 (7)  
**Included classes:** 1, 2, 3, 4, 5, 6, 7, 8, 9, 10, 11, 12, 13  
**Speed range:** 6 - 99 mph.  
**Direction:** AB , Lane = 0-16  
**Separation:** Headway > 0 sec, Span 0 - 328.084 ft  
**Name:** Default Profile  
**Scheme:** Vehicle classification (Scheme F3)  
**Units:** Non metric (ft, mi, ft/s, mph, lb, ton)  
**In profile:** Vehicles = 1749 / 6384 (27.40%)

## Speed Statistics

### SpeedStat-93

**Site:** 120-210.1.2WE  
**Description:** Old West Rd 1000' East of Washburn Rd  
**Filter time:** 15:00 Friday, July 24, 2020 => 15:00 Friday, July 31, 2020  
**Scheme:** Vehicle classification (Scheme F3)  
**Filter:** Cls(1-13) Dir(AB) Sp(6,99) Headway(>0) Span(0 - 328.084) Lane(0-16)

Vehicles = 1749

Posted speed limit = 45 mph, Exceeding = 1174 (67.12%), Mean Exceeding = 51.71 mph

Maximum = 83.6 mph, Minimum = 11.8 mph, Mean = 47.7 mph

85% Speed = 54.53 mph, 95% Speed = 59.61 mph, Median = 47.87 mph

12 mph Pace = 43 - 55, Number in Pace = 1121 (64.09%)

Variance = 60.26, Standard Deviation = 7.76 mph

### Speed Bins

Speed	Bin	Below	Above	Energy	vMult	n * vMult
0 - 6	0 0.0%	0 0.0%	1749 100.0%	0.00	0.00	0.00
6 - 12	1 0.1%	1 0.1%	1748 99.9%	0.00	0.00	0.00
12 - 19	13 0.7%	14 0.8%	1735 99.2%	0.00	0.00	0.00
19 - 25	4 0.2%	18 1.0%	1731 99.0%	0.00	0.00	0.00
25 - 31	23 1.3%	41 2.3%	1708 97.7%	0.00	0.00	0.00
31 - 37	90 5.1%	131 7.5%	1618 92.5%	0.00	0.00	0.00
37 - 43	308 17.6%	439 25.1%	1310 74.9%	0.00	0.00	0.00
43 - 50	614 35.1%	1053 60.2%	696 39.8%	0.00	0.00	0.00
50 - 56	495 28.3%	1548 88.5%	201 11.5%	0.00	0.00	0.00
56 - 62	155 8.9%	1703 97.4%	46 2.6%	0.00	0.00	0.00
62 - 68	39 2.2%	1742 99.6%	7 0.4%	0.00	0.00	0.00
68 - 75	5 0.3%	1747 99.9%	2 0.1%	0.00	0.00	0.00
75 - 81	1 0.1%	1748 99.9%	1 0.1%	0.00	0.00	0.00
81 - 87	1 0.1%	1749 100.0%	0 0.0%	0.00	0.00	0.00
87 - 93	0 0.0%	1749 100.0%	0 0.0%	0.00	0.00	0.00
93 - 99	0 0.0%	1749 100.0%	0 0.0%	0.00	0.00	0.00
99 - 106	0 0.0%	1749 100.0%	0 0.0%	0.00	0.00	0.00
106 - 112	0 0.0%	1749 100.0%	0 0.0%	0.00	0.00	0.00
112 - 118	0 0.0%	1749 100.0%	0 0.0%	0.00	0.00	0.00
118 - 124	0 0.0%	1749 100.0%	0 0.0%	0.00	0.00	0.00

Total Speed Rating = 0.00

Total Moving Energy (Estimated) = 0.00

### Speed limit fields

Limit	Below	Above
0   45 (PSL)	575 32.9%	1174 67.1%

## MetroCount Traffic Executive Speed Statistics

### SpeedStat-114 -- English (ENU)

#### Datasets:

**Site:** [120-210] Old West Rd East of Washburn Rd  
**Attribute:** Old West Rd East  
**Direction:** 6 - West bound A>B, East bound B>A. **Lane:** 1  
**Survey Duration:** 20:04 Thursday, July 16, 2020 => 17:16 Friday, July 31, 2020,  
**Zone:**  
**File:** 120-210 East 2020-07-31 1716.EC1 (Plus )  
**Identifier:** R519M98M MC56-L5 [MC55] (c)Microcom 19Oct04  
**Algorithm:** Factory default axle (v4.08)  
**Data type:** Axle sensors - Paired (Class/Speed/Count)

#### Profile:

**Filter time:** 15:00 Friday, July 24, 2020 => 15:00 Friday, July 31, 2020 (7)  
**Included classes:** 4, 5, 6, 7, 8, 9, 10, 11, 12, 13  
**Speed range:** 6 - 99 mph.  
**Direction:** East, West (bound), P = East, Lane = 0-16  
**Separation:** Headway > 0 sec, Span 0 - 328.084 ft  
**Name:** Default Profile  
**Scheme:** Vehicle classification (Scheme F3)  
**Units:** Non metric (ft, mi, ft/s, mph, lb, ton)  
**In profile:** Vehicles = 178 / 6384 (2.79%)

## Speed Statistics

### SpeedStat-114

**Site:** 120-210.1.2WE  
**Description:** Old West Rd East of Washburn Rd  
**Filter time:** 15:00 Friday, July 24, 2020 => 15:00 Friday, July 31, 2020  
**Scheme:** Vehicle classification (Scheme F3)  
**Filter:** Cls(4-13) Dir(EW) Sp(6,99) Headway(>0) Span(0 - 328.084) Lane(0-16)

Vehicles = 178

Posted speed limit = 45 mph, Exceeding = 116 (65.17%), Mean Exceeding = 51.82 mph

Maximum = 63.9 mph, Minimum = 14.5 mph, Mean = 47.6 mph

85% Speed = 55.16 mph, 95% Speed = 60.43 mph, Median = 47.76 mph

12 mph Pace = 41 - 53, Number in Pace = 108 (60.67%)

Variance = 57.74, Standard Deviation = 7.60 mph

### Speed Bins

Speed	Bin	Below	Above	Energy	vMult	n * vMult
0 - 6	0 0.0%	0 0.0%	178 100.0%	0.00	0.00	0.00
6 - 12	0 0.0%	0 0.0%	178 100.0%	0.00	0.00	0.00
12 - 19	1 0.6%	1 0.6%	177 99.4%	0.00	0.00	0.00
19 - 25	0 0.0%	1 0.6%	177 99.4%	0.00	0.00	0.00
25 - 31	2 1.1%	3 1.7%	175 98.3%	0.00	0.00	0.00
31 - 37	11 6.2%	14 7.9%	164 92.1%	0.00	0.00	0.00
37 - 43	38 21.3%	52 29.2%	126 70.8%	0.00	0.00	0.00
43 - 50	56 31.5%	108 60.7%	70 39.3%	0.00	0.00	0.00
50 - 56	48 27.0%	156 87.6%	22 12.4%	0.00	0.00	0.00
56 - 62	18 10.1%	174 97.8%	4 2.2%	0.00	0.00	0.00
62 - 68	4 2.2%	178 100.0%	0 0.0%	0.00	0.00	0.00
68 - 75	0 0.0%	178 100.0%	0 0.0%	0.00	0.00	0.00
75 - 81	0 0.0%	178 100.0%	0 0.0%	0.00	0.00	0.00
81 - 87	0 0.0%	178 100.0%	0 0.0%	0.00	0.00	0.00
87 - 93	0 0.0%	178 100.0%	0 0.0%	0.00	0.00	0.00
93 - 99	0 0.0%	178 100.0%	0 0.0%	0.00	0.00	0.00
99 - 106	0 0.0%	178 100.0%	0 0.0%	0.00	0.00	0.00
106 - 112	0 0.0%	178 100.0%	0 0.0%	0.00	0.00	0.00
112 - 118	0 0.0%	178 100.0%	0 0.0%	0.00	0.00	0.00
118 - 124	0 0.0%	178 100.0%	0 0.0%	0.00	0.00	0.00

Total Speed Rating = 0.00

Total Moving Energy (Estimated) = 0.00

### Speed limit fields

Limit	Below	Above
0   45 (PSL)	62 34.8%	116 65.2%

## MetroCount Traffic Executive Speed Statistics

### SpeedStat-114 -- English (ENU)

#### Datasets:

**Site:** [120-210] Old West Rd East of Washburn Rd  
**Attribute:** Old West Rd East  
**Direction:** 6 - West bound A>B, East bound B>A. **Lane:** 1  
**Survey Duration:** 20:04 Thursday, July 16, 2020 => 17:16 Friday, July 31, 2020,  
**Zone:**  
**File:** 120-210 East 2020-07-31 1716.EC1 (Plus )  
**Identifier:** R519M98M MC56-L5 [MC55] (c)Microcom 19Oct04  
**Algorithm:** Factory default axle (v4.08)  
**Data type:** Axle sensors - Paired (Class/Speed/Count)

#### Profile:

**Filter time:** 15:00 Friday, July 24, 2020 => 15:00 Friday, July 31, 2020 (7)  
**Included classes:** 4, 5, 6, 7, 8, 9, 10, 11, 12, 13  
**Speed range:** 6 - 99 mph.  
**Direction:** BA , Lane = 0-16  
**Separation:** Headway > 0 sec, Span 0 - 328.084 ft  
**Name:** Default Profile  
**Scheme:** Vehicle classification (Scheme F3)  
**Units:** Non metric (ft, mi, ft/s, mph, lb, ton)  
**In profile:** Vehicles = 66 / 6384 (1.03%)



## Speed Statistics

### SpeedStat-114

**Site:** 120-210.1.2WE  
**Description:** Old West Rd East of Washburn Rd  
**Filter time:** 15:00 Friday, July 24, 2020 => 15:00 Friday, July 31, 2020  
**Scheme:** Vehicle classification (Scheme F3)  
**Filter:** Cls(4-13) Dir(BA) Sp(6,99) Headway(>0) Span(0 - 328.084) Lane(0-16)

Vehicles = 66

Posted speed limit = 45 mph, Exceeding = 45 (68.18%), Mean Exceeding = 50.79 mph

Maximum = 61.6 mph, Minimum = 35.3 mph, Mean = 47.6 mph

85% Speed = 54.32 mph, 95% Speed = 59.65 mph, Median = 47.14 mph

12 mph Pace = 39 - 51, Number in Pace = 46 (69.70%)

Variance = 38.27, Standard Deviation = 6.19 mph

### Speed Bins

Speed	Bin	Below	Above	Energy	vMult	n * vMult
0 - 6	0 0.0%	0 0.0%	66 100.0%	0.00	0.00	0.00
6 - 12	0 0.0%	0 0.0%	66 100.0%	0.00	0.00	0.00
12 - 19	0 0.0%	0 0.0%	66 100.0%	0.00	0.00	0.00
19 - 25	0 0.0%	0 0.0%	66 100.0%	0.00	0.00	0.00
25 - 31	0 0.0%	0 0.0%	66 100.0%	0.00	0.00	0.00
31 - 37	3 4.5%	3 4.5%	63 95.5%	0.00	0.00	0.00
37 - 43	16 24.2%	19 28.8%	47 71.2%	0.00	0.00	0.00
43 - 50	26 39.4%	45 68.2%	21 31.8%	0.00	0.00	0.00
50 - 56	14 21.2%	59 89.4%	7 10.6%	0.00	0.00	0.00
56 - 62	7 10.6%	66 100.0%	0 0.0%	0.00	0.00	0.00
62 - 68	0 0.0%	66 100.0%	0 0.0%	0.00	0.00	0.00
68 - 75	0 0.0%	66 100.0%	0 0.0%	0.00	0.00	0.00
75 - 81	0 0.0%	66 100.0%	0 0.0%	0.00	0.00	0.00
81 - 87	0 0.0%	66 100.0%	0 0.0%	0.00	0.00	0.00
87 - 93	0 0.0%	66 100.0%	0 0.0%	0.00	0.00	0.00
93 - 99	0 0.0%	66 100.0%	0 0.0%	0.00	0.00	0.00
99 - 106	0 0.0%	66 100.0%	0 0.0%	0.00	0.00	0.00
106 - 112	0 0.0%	66 100.0%	0 0.0%	0.00	0.00	0.00
112 - 118	0 0.0%	66 100.0%	0 0.0%	0.00	0.00	0.00
118 - 124	0 0.0%	66 100.0%	0 0.0%	0.00	0.00	0.00

Total Speed Rating = 0.00

Total Moving Energy (Estimated) = 0.00

### Speed limit fields

Limit	Below	Above
0   45 (PSL)	21 31.8%	45 68.2%

## MetroCount Traffic Executive Speed Statistics

### SpeedStat-114 -- English (ENU)

#### Datasets:

**Site:** [120-210] Old West Rd East of Washburn Rd  
**Attribute:** Old West Rd East  
**Direction:** 6 - West bound A>B, East bound B>A. **Lane:** 1  
**Survey Duration:** 20:04 Thursday, July 16, 2020 => 17:16 Friday, July 31, 2020,  
**Zone:**  
**File:** 120-210 East 2020-07-31 1716.EC1 (Plus )  
**Identifier:** R519M98M MC56-L5 [MC55] (c)Microcom 19Oct04  
**Algorithm:** Factory default axle (v4.08)  
**Data type:** Axle sensors - Paired (Class/Speed/Count)

#### Profile:

**Filter time:** 15:00 Friday, July 24, 2020 => 15:00 Friday, July 31, 2020 (7)  
**Included classes:** 4, 5, 6, 7, 8, 9, 10, 11, 12, 13  
**Speed range:** 6 - 99 mph.  
**Direction:** AB , Lane = 0-16  
**Separation:** Headway > 0 sec, Span 0 - 328.084 ft  
**Name:** Default Profile  
**Scheme:** Vehicle classification (Scheme F3)  
**Units:** Non metric (ft, mi, ft/s, mph, lb, ton)  
**In profile:** Vehicles = 112 / 6384 (1.75%)

## Speed Statistics

### SpeedStat-114

**Site:** 120-210.1.2WE  
**Description:** Old West Rd East of Washburn Rd  
**Filter time:** 15:00 Friday, July 24, 2020 => 15:00 Friday, July 31, 2020  
**Scheme:** Vehicle classification (Scheme F3)  
**Filter:** Cls(4-13) Dir(AB) Sp(6,99) Headway(>0) Span(0 - 328.084) Lane(0-16)

Vehicles = 112

Posted speed limit = 45 mph, Exceeding = 71 (63.39%), Mean Exceeding = 52.47 mph

Maximum = 63.9 mph, Minimum = 14.5 mph, Mean = 47.6 mph

85% Speed = 55.59 mph, 95% Speed = 61.64 mph, Median = 47.93 mph

12 mph Pace = 42 - 54, Number in Pace = 64 (57.14%)

Variance = 69.66, Standard Deviation = 8.35 mph

### Speed Bins

Speed	Bin	Below	Above	Energy	vMult	n * vMult
0 - 6	0 0.0%	0 0.0%	112 100.0%	0.00	0.00	0.00
6 - 12	0 0.0%	0 0.0%	112 100.0%	0.00	0.00	0.00
12 - 19	1 0.9%	1 0.9%	111 99.1%	0.00	0.00	0.00
19 - 25	0 0.0%	1 0.9%	111 99.1%	0.00	0.00	0.00
25 - 31	2 1.8%	3 2.7%	109 97.3%	0.00	0.00	0.00
31 - 37	8 7.1%	11 9.8%	101 90.2%	0.00	0.00	0.00
37 - 43	22 19.6%	33 29.5%	79 70.5%	0.00	0.00	0.00
43 - 50	30 26.8%	63 56.3%	49 43.8%	0.00	0.00	0.00
50 - 56	34 30.4%	97 86.6%	15 13.4%	0.00	0.00	0.00
56 - 62	11 9.8%	108 96.4%	4 3.6%	0.00	0.00	0.00
62 - 68	4 3.6%	112 100.0%	0 0.0%	0.00	0.00	0.00
68 - 75	0 0.0%	112 100.0%	0 0.0%	0.00	0.00	0.00
75 - 81	0 0.0%	112 100.0%	0 0.0%	0.00	0.00	0.00
81 - 87	0 0.0%	112 100.0%	0 0.0%	0.00	0.00	0.00
87 - 93	0 0.0%	112 100.0%	0 0.0%	0.00	0.00	0.00
93 - 99	0 0.0%	112 100.0%	0 0.0%	0.00	0.00	0.00
99 - 106	0 0.0%	112 100.0%	0 0.0%	0.00	0.00	0.00
106 - 112	0 0.0%	112 100.0%	0 0.0%	0.00	0.00	0.00
112 - 118	0 0.0%	112 100.0%	0 0.0%	0.00	0.00	0.00
118 - 124	0 0.0%	112 100.0%	0 0.0%	0.00	0.00	0.00

Total Speed Rating = 0.00

Total Moving Energy (Estimated) = 0.00

### Speed limit fields

Limit	Below	Above
0   45 (PSL)	41 36.6%	71 63.4%

## MetroCount Traffic Executive Speed Statistics

### SpeedStat-95 -- English (ENU)

#### Datasets:

**Site:** [120-210] Old West Rd 1150' West of Washburn Rd  
**Attribute:** Old West Rd West  
**Direction:** 6 - West bound A>B, East bound B>A. **Lane:** 1  
**Survey Duration:** 19:56 Thursday, July 16, 2020 => 16:59 Friday, July 31, 2020,  
**Zone:**  
**File:** 120-210 West 2020-07-31 1659.EC1 (Plus )  
**Identifier:** BG78EVVB MC56-L5 [MC55] (c)Microcom 19Oct04  
**Algorithm:** Factory default axle (v4.08)  
**Data type:** Axle sensors - Paired (Class/Speed/Count)

#### Profile:

**Filter time:** 15:00 Friday, July 24, 2020 => 15:00 Friday, July 31, 2020 (7)  
**Included classes:** 1, 2, 3, 4, 5, 6, 7, 8, 9, 10, 11, 12, 13  
**Speed range:** 6 - 99 mph.  
**Direction:** East, West (bound), P = East, Lane = 0-16  
**Separation:** Headway > 0 sec, Span 0 - 328.084 ft  
**Name:** Default Profile  
**Scheme:** Vehicle classification (Scheme F3)  
**Units:** Non metric (ft, mi, ft/s, mph, lb, ton)  
**In profile:** Vehicles = 4948 / 10359 (47.77%)

## Speed Statistics

### SpeedStat-95

**Site:** 120-210.1.2WE  
**Description:** Old West Rd 1150' West of Washburn Rd  
**Filter time:** 15:00 Friday, July 24, 2020 => 15:00 Friday, July 31, 2020  
**Scheme:** Vehicle classification (Scheme F3)  
**Filter:** Cls(1-13) Dir(EW) Sp(6,99) Headway(>0) Span(0 - 328.084) Lane(0-16)

Vehicles = 4948

Posted speed limit = 45 mph, Exceeding = 1282 (25.91%), Mean Exceeding = 48.81 mph

Maximum = 87.9 mph, Minimum = 7.8 mph, Mean = 40.4 mph

85% Speed = 47.16 mph, 95% Speed = 51.06 mph, Median = 41.10 mph

12 mph Pace = 35 - 47, Number in Pace = 3303 (66.75%)

Variance = 60.17, Standard Deviation = 7.76 mph

### Speed Bins

Speed	Bin	Below	Above	Energy	vMult	n * vMult
0 - 6	0	0.0%	4948 100.0%	0.00	0.00	0.00
6 - 12	14	0.3%	4934 99.7%	0.00	0.00	0.00
12 - 19	113	2.3%	4821 97.4%	0.00	0.00	0.00
19 - 25	102	2.1%	4719 95.4%	0.00	0.00	0.00
25 - 31	229	4.6%	4490 90.7%	0.00	0.00	0.00
31 - 37	875	17.7%	3615 73.1%	0.00	0.00	0.00
37 - 43	1854	37.5%	1761 35.6%	0.00	0.00	0.00
43 - 50	1400	28.3%	361 7.3%	0.00	0.00	0.00
50 - 56	303	6.1%	58 1.2%	0.00	0.00	0.00
56 - 62	48	1.0%	10 0.2%	0.00	0.00	0.00
62 - 68	7	0.1%	3 0.1%	0.00	0.00	0.00
68 - 75	2	0.0%	1 0.0%	0.00	0.00	0.00
75 - 81	0	0.0%	1 0.0%	0.00	0.00	0.00
81 - 87	0	0.0%	1 0.0%	0.00	0.00	0.00
87 - 93	1	0.0%	0 0.0%	0.00	0.00	0.00
93 - 99	0	0.0%	0 0.0%	0.00	0.00	0.00
99 - 106	0	0.0%	0 0.0%	0.00	0.00	0.00
106 - 112	0	0.0%	0 0.0%	0.00	0.00	0.00
112 - 118	0	0.0%	0 0.0%	0.00	0.00	0.00
118 - 124	0	0.0%	0 0.0%	0.00	0.00	0.00

Total Speed Rating = 0.00

Total Moving Energy (Estimated) = 0.00

### Speed limit fields

Limit	Below	Above
0   45 (PSL)	3666 74.1%	1282 25.9%

## MetroCount Traffic Executive Speed Statistics

### SpeedStat-95 -- English (ENU)

#### Datasets:

**Site:** [120-210] Old West Rd 1150' West of Washburn Rd  
**Attribute:** Old West Rd West  
**Direction:** 6 - West bound A>B, East bound B>A. **Lane:** 1  
**Survey Duration:** 19:56 Thursday, July 16, 2020 => 16:59 Friday, July 31, 2020,  
**Zone:**  
**File:** 120-210 West 2020-07-31 1659.EC1 (Plus )  
**Identifier:** BG78EVVB MC56-L5 [MC55] (c)Microcom 19Oct04  
**Algorithm:** Factory default axle (v4.08)  
**Data type:** Axle sensors - Paired (Class/Speed/Count)

#### Profile:

**Filter time:** 15:00 Friday, July 24, 2020 => 15:00 Friday, July 31, 2020 (7)  
**Included classes:** 1, 2, 3, 4, 5, 6, 7, 8, 9, 10, 11, 12, 13  
**Speed range:** 6 - 99 mph.  
**Direction:** BA , Lane = 0-16  
**Separation:** Headway > 0 sec, Span 0 - 328.084 ft  
**Name:** Default Profile  
**Scheme:** Vehicle classification (Scheme F3)  
**Units:** Non metric (ft, mi, ft/s, mph, lb, ton)  
**In profile:** Vehicles = 2350 / 10359 (22.69%)

## Speed Statistics

### SpeedStat-95

**Site:** 120-210.1.2WE  
**Description:** Old West Rd 1150' West of Washburn Rd  
**Filter time:** 15:00 Friday, July 24, 2020 => 15:00 Friday, July 31, 2020  
**Scheme:** Vehicle classification (Scheme F3)  
**Filter:** Cls(1-13) Dir(BA) Sp(6,99) Headway(>0) Span(0 - 328.084) Lane(0-16)

Vehicles = 2350

Posted speed limit = 45 mph, Exceeding = 661 (28.13%), Mean Exceeding = 48.93 mph

Maximum = 72.1 mph, Minimum = 8.4 mph, Mean = 40.7 mph

85% Speed = 47.69 mph, 95% Speed = 51.72 mph, Median = 41.55 mph

12 mph Pace = 36 - 48, Number in Pace = 1550 (65.96%)

Variance = 64.84, Standard Deviation = 8.05 mph

### Speed Bins

Speed	Bin	Below	Above	Energy	vMult	n * vMult
0 - 6	0	0 0.0%	2350 100.0%	0.00	0.00	0.00
6 - 12	10	10 0.4%	2340 99.6%	0.00	0.00	0.00
12 - 19	64	74 3.1%	2276 96.9%	0.00	0.00	0.00
19 - 25	33	107 4.6%	2243 95.4%	0.00	0.00	0.00
25 - 31	124	231 9.8%	2119 90.2%	0.00	0.00	0.00
31 - 37	368	599 25.5%	1751 74.5%	0.00	0.00	0.00
37 - 43	865	1464 62.3%	886 37.7%	0.00	0.00	0.00
43 - 50	687	2151 91.5%	199 8.5%	0.00	0.00	0.00
50 - 56	170	2321 98.8%	29 1.2%	0.00	0.00	0.00
56 - 62	25	2346 99.8%	4 0.2%	0.00	0.00	0.00
62 - 68	3	2349 100.0%	1 0.0%	0.00	0.00	0.00
68 - 75	1	2350 100.0%	0 0.0%	0.00	0.00	0.00
75 - 81	0	2350 100.0%	0 0.0%	0.00	0.00	0.00
81 - 87	0	2350 100.0%	0 0.0%	0.00	0.00	0.00
87 - 93	0	2350 100.0%	0 0.0%	0.00	0.00	0.00
93 - 99	0	2350 100.0%	0 0.0%	0.00	0.00	0.00
99 - 106	0	2350 100.0%	0 0.0%	0.00	0.00	0.00
106 - 112	0	2350 100.0%	0 0.0%	0.00	0.00	0.00
112 - 118	0	2350 100.0%	0 0.0%	0.00	0.00	0.00
118 - 124	0	2350 100.0%	0 0.0%	0.00	0.00	0.00

Total Speed Rating = 0.00

Total Moving Energy (Estimated) = 0.00

### Speed limit fields

Limit	Below	Above
0   45 (PSL)	1689 71.9%	661 28.1%

## MetroCount Traffic Executive Speed Statistics

### SpeedStat-95 -- English (ENU)

#### Datasets:

**Site:** [120-210] Old West Rd 1150' West of Washburn Rd  
**Attribute:** Old West Rd West  
**Direction:** 6 - West bound A>B, East bound B>A. **Lane:** 1  
**Survey Duration:** 19:56 Thursday, July 16, 2020 => 16:59 Friday, July 31, 2020,  
**Zone:**  
**File:** 120-210 West 2020-07-31 1659.EC1 (Plus )  
**Identifier:** BG78EVVB MC56-L5 [MC55] (c)Microcom 19Oct04  
**Algorithm:** Factory default axle (v4.08)  
**Data type:** Axle sensors - Paired (Class/Speed/Count)

#### Profile:

**Filter time:** 15:00 Friday, July 24, 2020 => 15:00 Friday, July 31, 2020 (7)  
**Included classes:** 1, 2, 3, 4, 5, 6, 7, 8, 9, 10, 11, 12, 13  
**Speed range:** 6 - 99 mph.  
**Direction:** AB , Lane = 0-16  
**Separation:** Headway > 0 sec, Span 0 - 328.084 ft  
**Name:** Default Profile  
**Scheme:** Vehicle classification (Scheme F3)  
**Units:** Non metric (ft, mi, ft/s, mph, lb, ton)  
**In profile:** Vehicles = 2598 / 10359 (25.08%)



## Speed Statistics

### SpeedStat-95

**Site:** 120-210.1.2WE  
**Description:** Old West Rd 1150' West of Washburn Rd  
**Filter time:** 15:00 Friday, July 24, 2020 => 15:00 Friday, July 31, 2020  
**Scheme:** Vehicle classification (Scheme F3)  
**Filter:** Cls(1-13) Dir(AB) Sp(6,99) Headway(>0) Span(0 - 328.084) Lane(0-16)

Vehicles = 2598

Posted speed limit = 45 mph, Exceeding = 621 (23.90%), Mean Exceeding = 48.67 mph

Maximum = 87.9 mph, Minimum = 7.8 mph, Mean = 40.2 mph

85% Speed = 46.66 mph, 95% Speed = 50.45 mph, Median = 40.77 mph

12 mph Pace = 35 - 47, Number in Pace = 1768 (68.05%)

Variance = 55.88, Standard Deviation = 7.48 mph

### Speed Bins

Speed	Bin	Below	Above	Energy	vMult	n * vMult
0 - 6	0	0 0.0%	2598 100.0%	0.00	0.00	0.00
6 - 12	4	4 0.2%	2594 99.8%	0.00	0.00	0.00
12 - 19	49	53 2.0%	2545 98.0%	0.00	0.00	0.00
19 - 25	69	122 4.7%	2476 95.3%	0.00	0.00	0.00
25 - 31	105	227 8.7%	2371 91.3%	0.00	0.00	0.00
31 - 37	507	734 28.3%	1864 71.7%	0.00	0.00	0.00
37 - 43	989	1723 66.3%	875 33.7%	0.00	0.00	0.00
43 - 50	713	2436 93.8%	162 6.2%	0.00	0.00	0.00
50 - 56	133	2569 98.9%	29 1.1%	0.00	0.00	0.00
56 - 62	23	2592 99.8%	6 0.2%	0.00	0.00	0.00
62 - 68	4	2596 99.9%	2 0.1%	0.00	0.00	0.00
68 - 75	1	2597 100.0%	1 0.0%	0.00	0.00	0.00
75 - 81	0	2597 100.0%	1 0.0%	0.00	0.00	0.00
81 - 87	0	2597 100.0%	1 0.0%	0.00	0.00	0.00
87 - 93	1	2598 100.0%	0 0.0%	0.00	0.00	0.00
93 - 99	0	2598 100.0%	0 0.0%	0.00	0.00	0.00
99 - 106	0	2598 100.0%	0 0.0%	0.00	0.00	0.00
106 - 112	0	2598 100.0%	0 0.0%	0.00	0.00	0.00
112 - 118	0	2598 100.0%	0 0.0%	0.00	0.00	0.00
118 - 124	0	2598 100.0%	0 0.0%	0.00	0.00	0.00

Total Speed Rating = 0.00

Total Moving Energy (Estimated) = 0.00

### Speed limit fields

Limit	Below	Above
0   45 (PSL)	1977 76.1%	621 23.9%

## MetroCount Traffic Executive Speed Statistics

### SpeedStat-114 -- English (ENU)

#### Datasets:

**Site:** [120-210] Old West Rd West of Washburn Rd  
**Attribute:** Old West Rd West  
**Direction:** 6 - West bound A>B, East bound B>A. **Lane:** 1  
**Survey Duration:** 19:56 Thursday, July 16, 2020 => 16:59 Friday, July 31, 2020,  
**Zone:**  
**File:** 120-210 West 2020-07-31 1659.EC1 (Plus )  
**Identifier:** BG78EVVB MC56-L5 [MC55] (c)Microcom 19Oct04  
**Algorithm:** Factory default axle (v4.08)  
**Data type:** Axle sensors - Paired (Class/Speed/Count)

#### Profile:

**Filter time:** 15:00 Friday, July 24, 2020 => 15:00 Friday, July 31, 2020 (7)  
**Included classes:** 4, 5, 6, 7, 8, 9, 10, 11, 12, 13  
**Speed range:** 6 - 99 mph.  
**Direction:** East, West (bound), P = East, Lane = 0-16  
**Separation:** Headway > 0 sec, Span 0 - 328.084 ft  
**Name:** Default Profile  
**Scheme:** Vehicle classification (Scheme F3)  
**Units:** Non metric (ft, mi, ft/s, mph, lb, ton)  
**In profile:** Vehicles = 704 / 10359 (6.80%)

## Speed Statistics

### SpeedStat-114

**Site:** 120-210.1.2WE  
**Description:** Old West Rd West of Washburn Rd  
**Filter time:** 15:00 Friday, July 24, 2020 => 15:00 Friday, July 31, 2020  
**Scheme:** Vehicle classification (Scheme F3)  
**Filter:** Cls(4-13) Dir(EW) Sp(6,99) Headway(>0) Span(0 - 328.084) Lane(0-16)

Vehicles = 704

Posted speed limit = 45 mph, Exceeding = 95 (13.49%), Mean Exceeding = 48.40 mph

Maximum = 60.4 mph, Minimum = 10.2 mph, Mean = 38.9 mph

85% Speed = 44.32 mph, 95% Speed = 48.18 mph, Median = 39.54 mph

12 mph Pace = 33 - 45, Number in Pace = 527 (74.86%)

Variance = 46.44, Standard Deviation = 6.81 mph

### Speed Bins

Speed	Bin	Below	Above	Energy	vMult	n * vMult
0 - 6	0	0 0.0%	704 100.0%	0.00	0.00	0.00
6 - 12	4	4 0.6%	700 99.4%	0.00	0.00	0.00
12 - 19	12	16 2.3%	688 97.7%	0.00	0.00	0.00
19 - 25	17	33 4.7%	671 95.3%	0.00	0.00	0.00
25 - 31	26	59 8.4%	645 91.6%	0.00	0.00	0.00
31 - 37	173	232 33.0%	472 67.0%	0.00	0.00	0.00
37 - 43	328	560 79.5%	144 20.5%	0.00	0.00	0.00
43 - 50	121	681 96.7%	23 3.3%	0.00	0.00	0.00
50 - 56	18	699 99.3%	5 0.7%	0.00	0.00	0.00
56 - 62	5	704 100.0%	0 0.0%	0.00	0.00	0.00
62 - 68	0	704 100.0%	0 0.0%	0.00	0.00	0.00
68 - 75	0	704 100.0%	0 0.0%	0.00	0.00	0.00
75 - 81	0	704 100.0%	0 0.0%	0.00	0.00	0.00
81 - 87	0	704 100.0%	0 0.0%	0.00	0.00	0.00
87 - 93	0	704 100.0%	0 0.0%	0.00	0.00	0.00
93 - 99	0	704 100.0%	0 0.0%	0.00	0.00	0.00
99 - 106	0	704 100.0%	0 0.0%	0.00	0.00	0.00
106 - 112	0	704 100.0%	0 0.0%	0.00	0.00	0.00
112 - 118	0	704 100.0%	0 0.0%	0.00	0.00	0.00
118 - 124	0	704 100.0%	0 0.0%	0.00	0.00	0.00

Total Speed Rating = 0.00

Total Moving Energy (Estimated) = 0.00

### Speed limit fields

Limit	Below	Above
0   45 (PSL)	609 86.5%	95 13.5%

## MetroCount Traffic Executive Speed Statistics

### SpeedStat-114 -- English (ENU)

#### Datasets:

**Site:** [120-210] Old West Rd West of Washburn Rd  
**Attribute:** Old West Rd West  
**Direction:** 6 - West bound A>B, East bound B>A. **Lane:** 1  
**Survey Duration:** 19:56 Thursday, July 16, 2020 => 16:59 Friday, July 31, 2020,  
**Zone:**  
**File:** 120-210 West 2020-07-31 1659.EC1 (Plus )  
**Identifier:** BG78EVVB MC56-L5 [MC55] (c)Microcom 19Oct04  
**Algorithm:** Factory default axle (v4.08)  
**Data type:** Axle sensors - Paired (Class/Speed/Count)

#### Profile:

**Filter time:** 15:00 Friday, July 24, 2020 => 15:00 Friday, July 31, 2020 (7)  
**Included classes:** 4, 5, 6, 7, 8, 9, 10, 11, 12, 13  
**Speed range:** 6 - 99 mph.  
**Direction:** BA , Lane = 0-16  
**Separation:** Headway > 0 sec, Span 0 - 328.084 ft  
**Name:** Default Profile  
**Scheme:** Vehicle classification (Scheme F3)  
**Units:** Non metric (ft, mi, ft/s, mph, lb, ton)  
**In profile:** Vehicles = 348 / 10359 (3.36%)

## Speed Statistics

### SpeedStat-114

**Site:** 120-210.1.2WE  
**Description:** Old West Rd West of Washburn Rd  
**Filter time:** 15:00 Friday, July 24, 2020 => 15:00 Friday, July 31, 2020  
**Scheme:** Vehicle classification (Scheme F3)  
**Filter:** Cls(4-13) Dir(BA) Sp(6,99) Headway(>0) Span(0 - 328.084) Lane(0-16)

Vehicles = 348

Posted speed limit = 45 mph, Exceeding = 47 (13.51%), Mean Exceeding = 47.88 mph

Maximum = 57.1 mph, Minimum = 10.5 mph, Mean = 39.4 mph

85% Speed = 44.36 mph, 95% Speed = 47.77 mph, Median = 39.87 mph

12 mph Pace = 34 - 46, Number in Pace = 271 (77.87%)

Variance = 40.96, Standard Deviation = 6.40 mph

### Speed Bins

Speed	Bin	Below	Above	Energy	vMult	n * vMult
0 - 6	0 0.0%	0 0.0%	348 100.0%	0.00	0.00	0.00
6 - 12	3 0.9%	3 0.9%	345 99.1%	0.00	0.00	0.00
12 - 19	4 1.1%	7 2.0%	341 98.0%	0.00	0.00	0.00
19 - 25	4 1.1%	11 3.2%	337 96.8%	0.00	0.00	0.00
25 - 31	15 4.3%	26 7.5%	322 92.5%	0.00	0.00	0.00
31 - 37	70 20.1%	96 27.6%	252 72.4%	0.00	0.00	0.00
37 - 43	173 49.7%	269 77.3%	79 22.7%	0.00	0.00	0.00
43 - 50	69 19.8%	338 97.1%	10 2.9%	0.00	0.00	0.00
50 - 56	9 2.6%	347 99.7%	1 0.3%	0.00	0.00	0.00
56 - 62	1 0.3%	348 100.0%	0 0.0%	0.00	0.00	0.00
62 - 68	0 0.0%	348 100.0%	0 0.0%	0.00	0.00	0.00
68 - 75	0 0.0%	348 100.0%	0 0.0%	0.00	0.00	0.00
75 - 81	0 0.0%	348 100.0%	0 0.0%	0.00	0.00	0.00
81 - 87	0 0.0%	348 100.0%	0 0.0%	0.00	0.00	0.00
87 - 93	0 0.0%	348 100.0%	0 0.0%	0.00	0.00	0.00
93 - 99	0 0.0%	348 100.0%	0 0.0%	0.00	0.00	0.00
99 - 106	0 0.0%	348 100.0%	0 0.0%	0.00	0.00	0.00
106 - 112	0 0.0%	348 100.0%	0 0.0%	0.00	0.00	0.00
112 - 118	0 0.0%	348 100.0%	0 0.0%	0.00	0.00	0.00
118 - 124	0 0.0%	348 100.0%	0 0.0%	0.00	0.00	0.00

Total Speed Rating = 0.00

Total Moving Energy (Estimated) = 0.00

### Speed limit fields

Limit	Below	Above
0   45 (PSL)	301 86.5%	47 13.5%

## MetroCount Traffic Executive Speed Statistics

### SpeedStat-114 -- English (ENU)

#### Datasets:

**Site:** [120-210] Old West Rd West of Washburn Rd  
**Attribute:** Old West Rd West  
**Direction:** 6 - West bound A>B, East bound B>A. **Lane:** 1  
**Survey Duration:** 19:56 Thursday, July 16, 2020 => 16:59 Friday, July 31, 2020,  
**Zone:**  
**File:** 120-210 West 2020-07-31 1659.EC1 (Plus )  
**Identifier:** BG78EVVB MC56-L5 [MC55] (c)Microcom 19Oct04  
**Algorithm:** Factory default axle (v4.08)  
**Data type:** Axle sensors - Paired (Class/Speed/Count)

#### Profile:

**Filter time:** 15:00 Friday, July 24, 2020 => 15:00 Friday, July 31, 2020 (7)  
**Included classes:** 4, 5, 6, 7, 8, 9, 10, 11, 12, 13  
**Speed range:** 6 - 99 mph.  
**Direction:** AB , Lane = 0-16  
**Separation:** Headway > 0 sec, Span 0 - 328.084 ft  
**Name:** Default Profile  
**Scheme:** Vehicle classification (Scheme F3)  
**Units:** Non metric (ft, mi, ft/s, mph, lb, ton)  
**In profile:** Vehicles = 356 / 10359 (3.44%)

## Speed Statistics

### SpeedStat-114

**Site:** 120-210.1.2WE  
**Description:** Old West Rd West of Washburn Rd  
**Filter time:** 15:00 Friday, July 24, 2020 => 15:00 Friday, July 31, 2020  
**Scheme:** Vehicle classification (Scheme F3)  
**Filter:** Cls(4-13) Dir(AB) Sp(6,99) Headway(>0) Span(0 - 328.084) Lane(0-16)

Vehicles = 356

Posted speed limit = 45 mph, Exceeding = 48 (13.48%), Mean Exceeding = 48.91 mph

Maximum = 60.4 mph, Minimum = 10.2 mph, Mean = 38.4 mph

85% Speed = 44.23 mph, 95% Speed = 49.02 mph, Median = 38.98 mph

12 mph Pace = 33 - 45, Number in Pace = 260 (73.03%)

Variance = 51.44, Standard Deviation = 7.17 mph

### Speed Bins

Speed	Bin	Below	Above	Energy	vMult	n * vMult
0 - 6	0 0.0%	0 0.0%	356 100.0%	0.00	0.00	0.00
6 - 12	1 0.3%	1 0.3%	355 99.7%	0.00	0.00	0.00
12 - 19	8 2.2%	9 2.5%	347 97.5%	0.00	0.00	0.00
19 - 25	13 3.7%	22 6.2%	334 93.8%	0.00	0.00	0.00
25 - 31	11 3.1%	33 9.3%	323 90.7%	0.00	0.00	0.00
31 - 37	103 28.9%	136 38.2%	220 61.8%	0.00	0.00	0.00
37 - 43	155 43.5%	291 81.7%	65 18.3%	0.00	0.00	0.00
43 - 50	52 14.6%	343 96.3%	13 3.7%	0.00	0.00	0.00
50 - 56	9 2.5%	352 98.9%	4 1.1%	0.00	0.00	0.00
56 - 62	4 1.1%	356 100.0%	0 0.0%	0.00	0.00	0.00
62 - 68	0 0.0%	356 100.0%	0 0.0%	0.00	0.00	0.00
68 - 75	0 0.0%	356 100.0%	0 0.0%	0.00	0.00	0.00
75 - 81	0 0.0%	356 100.0%	0 0.0%	0.00	0.00	0.00
81 - 87	0 0.0%	356 100.0%	0 0.0%	0.00	0.00	0.00
87 - 93	0 0.0%	356 100.0%	0 0.0%	0.00	0.00	0.00
93 - 99	0 0.0%	356 100.0%	0 0.0%	0.00	0.00	0.00
99 - 106	0 0.0%	356 100.0%	0 0.0%	0.00	0.00	0.00
106 - 112	0 0.0%	356 100.0%	0 0.0%	0.00	0.00	0.00
112 - 118	0 0.0%	356 100.0%	0 0.0%	0.00	0.00	0.00
118 - 124	0 0.0%	356 100.0%	0 0.0%	0.00	0.00	0.00

Total Speed Rating = 0.00

Total Moving Energy (Estimated) = 0.00

### Speed limit fields

Limit	Below	Above
0   45 (PSL)	308 86.5%	48 13.5%

## MetroCount Traffic Executive Class Speed Matrix

### ClassMatrix-116 -- English (ENU)

#### Datasets:

**Site:** [120-210] Washburn Rd South of Old West Rd  
**Attribute:** South  
**Direction:** 7 - North bound A>B, South bound B>A. **Lane:** 1  
**Survey Duration:** 20:06 Thursday, July 16, 2020 => 16:26 Friday, July 31, 2020,  
**Zone:**  
**File:** 120-210 0 2020-07-31 1627.EC1 (Plus )  
**Identifier:** R7190MC2 MC56-L5 [MC55] (c)Microcom 19Oct04  
**Algorithm:** Factory default axle (v4.08)  
**Data type:** Axle sensors - Paired (Class/Speed/Count)

#### Profile:

**Filter time:** 15:00 Friday, July 24, 2020 => 15:00 Friday, July 31, 2020 (7)  
**Included classes:** 1, 2, 3, 4, 5, 6, 7, 8, 9, 10, 11, 12, 13  
**Speed range:** 6 - 99 mph.  
**Direction:** North, South (bound), P = North, Lane = 0-16  
**Separation:** Headway > 0 sec, Span 0 - 328.084 ft  
**Name:** Default Profile  
**Scheme:** Vehicle classification (Scheme F3)  
**Units:** Non metric (ft, mi, ft/s, mph, lb, ton)  
**In profile:** Vehicles = 2566 / 5292 (48.49%)



## Class Speed Matrix

**ClassMatrix-116**

**Site:** 120-210.1.2NS  
**Description:** Washburn Rd South of Old West Rd  
**Filter time:** 15:00 Friday, July 24, 2020 => 15:00 Friday, July 31, 2020  
**Scheme:** Vehicle classification (Scheme F3)  
**Filter:** Cls(1-13) Dir(NS) Sp(6,99) Headway(>0) Span(0 - 328.084) Lane(0-16)

mph	Class													Total	
	CYCLE 1	PC 2	2A-4T 3	BUS 4	2A-6T 5	3A-SU 6	4A-SU 7	<5A DBL 8	5A DBL 9	>6A DBL 10	<6A MUL 11	6A MULT 12	>6A MUL 13		
6- 12	2	.	.	.	.	.	.	.	.	.	.	.	.	2	0.1%
12- 19	12	2	.	.	1	.	.	.	.	.	.	.	.	15	0.6%
19- 25	15	4	6	.	.	.	.	.	.	.	.	.	.	25	1.0%
25- 31	1	17	17	.	2	.	.	.	.	.	.	.	.	37	1.4%
31- 37	1	95	52	.	10	19	.	.	.	3	.	.	.	180	7.0%
37- 43	3	264	182	7	37	80	14	1	.	11	.	.	.	599	23.3%
43- 50	9	419	311	9	35	189	26	.	2	2	.	.	.	1002	39.0%
50- 56	4	248	158	2	33	77	10	.	1	2	.	.	.	535	20.8%
56- 62	.	84	39	1	10	1	.	.	.	.	.	.	.	135	5.3%
62- 68	1	19	6	.	4	.	.	.	.	.	.	.	.	30	1.2%
68- 75	.	2	2	.	.	.	.	.	.	.	.	.	.	4	0.2%
75- 81	.	1	.	.	.	.	.	.	.	.	.	.	.	1	0.0%
81- 87	.	.	1	.	.	.	.	.	.	.	.	.	.	1	0.0%
87- 93	.	.	.	.	.	.	.	.	.	.	.	.	.	0	0.0%
93- 99	.	.	.	.	.	.	.	.	.	.	.	.	.	0	0.0%
<b>Total</b>	<b>48</b>	<b>1155</b>	<b>774</b>	<b>19</b>	<b>132</b>	<b>366</b>	<b>50</b>	<b>1</b>	<b>3</b>	<b>18</b>	<b>0</b>	<b>0</b>	<b>0</b>	<b>2566</b>	
	1.9%	45.0%	30.2%	0.7%	5.1%	14.3%	1.9%	0.0%	0.1%	0.7%	0.0%	0.0%	0.0%		

## MetroCount Traffic Executive Class Speed Matrix

### ClassMatrix-116 -- English (ENU)

#### Datasets:

**Site:** [120-210] Washburn Rd South of Old West Rd  
**Attribute:** South  
**Direction:** 7 - North bound A>B, South bound B>A. **Lane:** 1  
**Survey Duration:** 20:06 Thursday, July 16, 2020 => 16:26 Friday, July 31, 2020,  
**Zone:**  
**File:** 120-210 0 2020-07-31 1627.EC1 (Plus )  
**Identifier:** R7190MC2 MC56-L5 [MC55] (c)Microcom 19Oct04  
**Algorithm:** Factory default axle (v4.08)  
**Data type:** Axle sensors - Paired (Class/Speed/Count)

#### Profile:

**Filter time:** 15:00 Friday, July 24, 2020 => 15:00 Friday, July 31, 2020 (7)  
**Included classes:** 1, 2, 3, 4, 5, 6, 7, 8, 9, 10, 11, 12, 13  
**Speed range:** 6 - 99 mph.  
**Direction:** AB , Lane = 0-16  
**Separation:** Headway > 0 sec, Span 0 - 328.084 ft  
**Name:** Default Profile  
**Scheme:** Vehicle classification (Scheme F3)  
**Units:** Non metric (ft, mi, ft/s, mph, lb, ton)  
**In profile:** Vehicles = 1328 / 5292 (25.09%)

## Class Speed Matrix

**ClassMatrix-116**

**Site:** 120-210.1.2NS  
**Description:** Washburn Rd South of Old West Rd  
**Filter time:** 15:00 Friday, July 24, 2020 => 15:00 Friday, July 31, 2020  
**Scheme:** Vehicle classification (Scheme F3)  
**Filter:** Cls(1-13) Dir(AB) Sp(6,99) Headway(>0) Span(0 - 328.084) Lane(0-16)

mph	Class													Total	
	CYCLE 1	PC 2	2A-4T 3	BUS 4	2A-6T 5	3A-SU 6	4A-SU 7	<5A DBL 8	5A DBL 9	>6A DBL 10	<6A MUL 11	6A MULT 12	>6A MUL 13		
6- 12	.	.	.	.	.	.	.	.	.	.	.	.	.	0	0.0%
12- 19	.	1	.	.	.	.	.	.	.	.	.	.	.	1	0.1%
19- 25	.	2	4	.	.	.	.	.	.	.	.	.	.	6	0.5%
25- 31	.	11	9	.	1	.	.	.	.	.	.	.	.	21	1.6%
31- 37	.	63	31	.	4	8	.	.	.	1	.	.	.	107	8.1%
37- 43	1	167	103	2	15	51	5	.	.	4	.	.	.	348	26.2%
43- 50	6	244	167	2	18	118	3	.	1	.	.	.	.	559	42.1%
50- 56	3	107	69	.	14	41	2	.	1	.	.	.	.	237	17.8%
56- 62	.	20	14	1	3	.	.	.	.	.	.	.	.	38	2.9%
62- 68	1	4	2	.	1	.	.	.	.	.	.	.	.	8	0.6%
68- 75	.	1	1	.	.	.	.	.	.	.	.	.	.	2	0.2%
75- 81	.	1	.	.	.	.	.	.	.	.	.	.	.	1	0.1%
81- 87	.	.	.	.	.	.	.	.	.	.	.	.	.	0	0.0%
87- 93	.	.	.	.	.	.	.	.	.	.	.	.	.	0	0.0%
93- 99	.	.	.	.	.	.	.	.	.	.	.	.	.	0	0.0%
<b>Total</b>	<b>11</b>	<b>621</b>	<b>400</b>	<b>5</b>	<b>56</b>	<b>218</b>	<b>10</b>	<b>0</b>	<b>2</b>	<b>5</b>	<b>0</b>	<b>0</b>	<b>0</b>	<b>1328</b>	
	<b>0.8%</b>	<b>46.8%</b>	<b>30.1%</b>	<b>0.4%</b>	<b>4.2%</b>	<b>16.4%</b>	<b>0.8%</b>	<b>0.0%</b>	<b>0.2%</b>	<b>0.4%</b>	<b>0.0%</b>	<b>0.0%</b>	<b>0.0%</b>		

## MetroCount Traffic Executive Class Speed Matrix

### ClassMatrix-116 -- English (ENU)

#### Datasets:

**Site:** [120-210] Washburn Rd South of Old West Rd  
**Attribute:** South  
**Direction:** 7 - North bound A>B, South bound B>A. **Lane:** 1  
**Survey Duration:** 20:06 Thursday, July 16, 2020 => 16:26 Friday, July 31, 2020,  
**Zone:**  
**File:** 120-210 0 2020-07-31 1627.EC1 (Plus )  
**Identifier:** R7190MC2 MC56-L5 [MC55] (c)Microcom 19Oct04  
**Algorithm:** Factory default axle (v4.08)  
**Data type:** Axle sensors - Paired (Class/Speed/Count)

#### Profile:

**Filter time:** 15:00 Friday, July 24, 2020 => 15:00 Friday, July 31, 2020 (7)  
**Included classes:** 1, 2, 3, 4, 5, 6, 7, 8, 9, 10, 11, 12, 13  
**Speed range:** 6 - 99 mph.  
**Direction:** BA , Lane = 0-16  
**Separation:** Headway > 0 sec, Span 0 - 328.084 ft  
**Name:** Default Profile  
**Scheme:** Vehicle classification (Scheme F3)  
**Units:** Non metric (ft, mi, ft/s, mph, lb, ton)  
**In profile:** Vehicles = 1238 / 5292 (23.39%)

## Class Speed Matrix

**ClassMatrix-116**

**Site:** 120-210.1.2NS  
**Description:** Washburn Rd South of Old West Rd  
**Filter time:** 15:00 Friday, July 24, 2020 => 15:00 Friday, July 31, 2020  
**Scheme:** Vehicle classification (Scheme F3)  
**Filter:** Cls(1-13) Dir(BA) Sp(6,99) Headway(>0) Span(0 - 328.084) Lane(0-16)

mph	Class													Total	
	CYCLE 1	PC 2	2A-4T 3	BUS 4	2A-6T 5	3A-SU 6	4A-SU 7	<5A DBL 8	5A DBL 9	>6A DBL 10	<6A MUL 11	6A MULT 12	>6A MUL 13		
6- 12	2	.	.	.	.	.	.	.	.	.	.	.	.	2	0.2%
12- 19	12	1	.	.	1	.	.	.	.	.	.	.	.	14	1.1%
19- 25	15	2	2	.	.	.	.	.	.	.	.	.	.	19	1.5%
25- 31	1	6	8	.	1	.	.	.	.	.	.	.	.	16	1.3%
31- 37	1	32	21	.	6	11	.	.	.	2	.	.	.	73	5.9%
37- 43	2	97	79	5	22	29	9	1	.	7	.	.	.	251	20.3%
43- 50	3	175	144	7	17	71	23	.	1	2	.	.	.	443	35.8%
50- 56	1	141	89	2	19	36	8	.	.	2	.	.	.	298	24.1%
56- 62	.	64	25	.	7	1	.	.	.	.	.	.	.	97	7.8%
62- 68	.	15	4	.	3	.	.	.	.	.	.	.	.	22	1.8%
68- 75	.	1	1	.	.	.	.	.	.	.	.	.	.	2	0.2%
75- 81	.	.	.	.	.	.	.	.	.	.	.	.	.	0	0.0%
81- 87	.	.	1	.	.	.	.	.	.	.	.	.	.	1	0.1%
87- 93	.	.	.	.	.	.	.	.	.	.	.	.	.	0	0.0%
93- 99	.	.	.	.	.	.	.	.	.	.	.	.	.	0	0.0%
<b>Total</b>	<b>37</b>	<b>534</b>	<b>374</b>	<b>14</b>	<b>76</b>	<b>148</b>	<b>40</b>	<b>1</b>	<b>1</b>	<b>13</b>	<b>0</b>	<b>0</b>	<b>0</b>	<b>1238</b>	
	<b>3.0%</b>	<b>43.1%</b>	<b>30.2%</b>	<b>1.1%</b>	<b>6.1%</b>	<b>12.0%</b>	<b>3.2%</b>	<b>0.1%</b>	<b>0.1%</b>	<b>1.1%</b>	<b>0.0%</b>	<b>0.0%</b>	<b>0.0%</b>		

## MetroCount Traffic Executive Class Speed Matrix

### ClassMatrix-116 -- English (ENU)

#### Datasets:

**Site:** [120-210] Old West Rd East of Washburn Rd  
**Attribute:** Old West Rd East  
**Direction:** 6 - West bound A>B, East bound B>A. **Lane:** 1  
**Survey Duration:** 20:04 Thursday, July 16, 2020 => 17:16 Friday, July 31, 2020,  
**Zone:**  
**File:** 120-210 East 2020-07-31 1716.EC1 (Plus )  
**Identifier:** R519M98M MC56-L5 [MC55] (c)Microcom 19Oct04  
**Algorithm:** Factory default axle (v4.08)  
**Data type:** Axle sensors - Paired (Class/Speed/Count)

#### Profile:

**Filter time:** 15:00 Friday, July 24, 2020 => 15:00 Friday, July 31, 2020 (7)  
**Included classes:** 1, 2, 3, 4, 5, 6, 7, 8, 9, 10, 11, 12, 13  
**Speed range:** 6 - 99 mph.  
**Direction:** East, West (bound), P = East, Lane = 0-16  
**Separation:** Headway > 0 sec, Span 0 - 328.084 ft  
**Name:** Default Profile  
**Scheme:** Vehicle classification (Scheme F3)  
**Units:** Non metric (ft, mi, ft/s, mph, lb, ton)  
**In profile:** Vehicles = 3149 / 6384 (49.33%)



## MetroCount Traffic Executive Class Speed Matrix

### ClassMatrix-116 -- English (ENU)

#### Datasets:

**Site:** [120-210] Old West Rd East of Washburn Rd  
**Attribute:** Old West Rd East  
**Direction:** 6 - West bound A>B, East bound B>A. **Lane:** 1  
**Survey Duration:** 20:04 Thursday, July 16, 2020 => 17:16 Friday, July 31, 2020,  
**Zone:**  
**File:** 120-210 East 2020-07-31 1716.EC1 (Plus )  
**Identifier:** R519M98M MC56-L5 [MC55] (c)Microcom 19Oct04  
**Algorithm:** Factory default axle (v4.08)  
**Data type:** Axle sensors - Paired (Class/Speed/Count)

#### Profile:

**Filter time:** 15:00 Friday, July 24, 2020 => 15:00 Friday, July 31, 2020 (7)  
**Included classes:** 1, 2, 3, 4, 5, 6, 7, 8, 9, 10, 11, 12, 13  
**Speed range:** 6 - 99 mph.  
**Direction:** BA , Lane = 0-16  
**Separation:** Headway > 0 sec, Span 0 - 328.084 ft  
**Name:** Default Profile  
**Scheme:** Vehicle classification (Scheme F3)  
**Units:** Non metric (ft, mi, ft/s, mph, lb, ton)  
**In profile:** Vehicles = 1400 / 6384 (21.93%)





## MetroCount Traffic Executive Class Speed Matrix

### ClassMatrix-116 -- English (ENU)

#### Datasets:

**Site:** [120-210] Old West Rd East of Washburn Rd  
**Attribute:** Old West Rd East  
**Direction:** 6 - West bound A>B, East bound B>A. **Lane:** 1  
**Survey Duration:** 20:04 Thursday, July 16, 2020 => 17:16 Friday, July 31, 2020,  
**Zone:**  
**File:** 120-210 East 2020-07-31 1716.EC1 (Plus )  
**Identifier:** R519M98M MC56-L5 [MC55] (c)Microcom 19Oct04  
**Algorithm:** Factory default axle (v4.08)  
**Data type:** Axle sensors - Paired (Class/Speed/Count)

#### Profile:

**Filter time:** 15:00 Friday, July 24, 2020 => 15:00 Friday, July 31, 2020 (7)  
**Included classes:** 1, 2, 3, 4, 5, 6, 7, 8, 9, 10, 11, 12, 13  
**Speed range:** 6 - 99 mph.  
**Direction:** AB , Lane = 0-16  
**Separation:** Headway > 0 sec, Span 0 - 328.084 ft  
**Name:** Default Profile  
**Scheme:** Vehicle classification (Scheme F3)  
**Units:** Non metric (ft, mi, ft/s, mph, lb, ton)  
**In profile:** Vehicles = 1749 / 6384 (27.40%)

## Class Speed Matrix

**ClassMatrix-116**

**Site:** 120-210.1.2WE  
**Description:** Old West Rd East of Washburn Rd  
**Filter time:** 15:00 Friday, July 24, 2020 => 15:00 Friday, July 31, 2020  
**Scheme:** Vehicle classification (Scheme F3)  
**Filter:** Cls(1-13) Dir(AB) Sp(6,99) Headway(>0) Span(0 - 328.084) Lane(0-16)

mph	Class													Total	
	CYCLE 1	PC 2	2A-4T 3	BUS 4	2A-6T 5	3A-SU 6	4A-SU 7	<5A DBL 8	5A DBL 9	>6A DBL 10	<6A MUL 11	6A MULT 12	>6A MUL 13		
6- 12	1	.	.	.	.	.	.	.	.	.	.	.	.	1	0.1%
12- 19	10	2	.	.	.	.	1	.	.	.	.	.	.	13	0.7%
19- 25	.	4	.	.	.	.	.	.	.	.	.	.	.	4	0.2%
25- 31	3	13	5	.	1	.	.	.	.	1	.	.	.	23	1.3%
31- 37	.	51	31	.	4	4	.	.	.	.	.	.	.	90	5.1%
37- 43	6	189	91	2	15	4	1	.	.	.	.	.	.	308	17.6%
43- 50	7	403	174	5	22	3	.	.	.	.	.	.	.	614	35.1%
50- 56	5	311	145	1	30	3	.	.	.	.	.	.	.	495	28.3%
56- 62	4	86	54	.	11	.	.	.	.	.	.	.	.	155	8.9%
62- 68	1	24	10	.	4	.	.	.	.	.	.	.	.	39	2.2%
68- 75	1	2	2	.	.	.	.	.	.	.	.	.	.	5	0.3%
75- 81	1	.	.	.	.	.	.	.	.	.	.	.	.	1	0.1%
81- 87	.	.	1	.	.	.	.	.	.	.	.	.	.	1	0.1%
87- 93	.	.	.	.	.	.	.	.	.	.	.	.	.	0	0.0%
93- 99	.	.	.	.	.	.	.	.	.	.	.	.	.	0	0.0%
<b>Total</b>	<b>39</b>	<b>1085</b>	<b>513</b>	<b>8</b>	<b>87</b>	<b>14</b>	<b>2</b>	<b>0</b>	<b>0</b>	<b>1</b>	<b>0</b>	<b>0</b>	<b>0</b>	<b>1749</b>	
	2.2%	62.0%	29.3%	0.5%	5.0%	0.8%	0.1%	0.0%	0.0%	0.1%	0.0%	0.0%	0.0%		

## MetroCount Traffic Executive Class Speed Matrix

### ClassMatrix-116 -- English (ENU)

#### Datasets:

**Site:** [120-210] Old West Rd West of Washburn Rd  
**Attribute:** Old West Rd West  
**Direction:** 6 - West bound A>B, East bound B>A. **Lane:** 1  
**Survey Duration:** 19:56 Thursday, July 16, 2020 => 16:59 Friday, July 31, 2020,  
**Zone:**  
**File:** 120-210 West 2020-07-31 1659.EC1 (Plus )  
**Identifier:** BG78EVVB MC56-L5 [MC55] (c)Microcom 19Oct04  
**Algorithm:** Factory default axle (v4.08)  
**Data type:** Axle sensors - Paired (Class/Speed/Count)

#### Profile:

**Filter time:** 15:00 Friday, July 24, 2020 => 15:00 Friday, July 31, 2020 (7)  
**Included classes:** 1, 2, 3, 4, 5, 6, 7, 8, 9, 10, 11, 12, 13  
**Speed range:** 6 - 99 mph.  
**Direction:** East, West (bound), P = East, Lane = 0-16  
**Separation:** Headway > 0 sec, Span 0 - 328.084 ft  
**Name:** Default Profile  
**Scheme:** Vehicle classification (Scheme F3)  
**Units:** Non metric (ft, mi, ft/s, mph, lb, ton)  
**In profile:** Vehicles = 4948 / 10359 (47.77%)

## Class Speed Matrix

**ClassMatrix-116**

**Site:** 120-210.1.2WE  
**Description:** Old West Rd West of Washburn Rd  
**Filter time:** 15:00 Friday, July 24, 2020 => 15:00 Friday, July 31, 2020  
**Scheme:** Vehicle classification (Scheme F3)  
**Filter:** Cls(1-13) Dir(EW) Sp(6,99) Headway(>0) Span(0 - 328.084) Lane(0-16)

mph	Class													Total	
	CYCLE	PC	2A-4T	BUS	2A-6T	3A-SU	4A-SU	<5A DBL	5A DBL	>6A DBL	<6A MUL	6A MULT	>6A MUL		
	1	2	3	4	5	6	7	8	9	10	11	12	13		
6- 12	7	1	2	.	4	.	.	.	.	.	.	.	.	14	0.3%
12- 19	32	65	4	.	10	1	1	.	.	.	.	.	.	113	2.3%
19- 25	23	50	12	1	13	1	2	.	.	.	.	.	.	102	2.1%
25- 31	9	119	75	1	15	9	.	.	.	1	.	.	.	229	4.6%
31- 37	4	420	278	11	36	99	15	1	1	10	.	.	.	875	17.7%
37- 43	16	955	555	9	77	208	29	.	1	4	.	.	.	1854	37.5%
43- 50	9	914	356	5	65	50	1	.	.	.	.	.	.	1400	28.3%
50- 56	4	212	69	.	18	.	.	.	.	.	.	.	.	303	6.1%
56- 62	1	32	10	.	5	.	.	.	.	.	.	.	.	48	1.0%
62- 68	2	4	1	.	.	.	.	.	.	.	.	.	.	7	0.1%
68- 75	.	1	1	.	.	.	.	.	.	.	.	.	.	2	0.0%
75- 81	.	.	.	.	.	.	.	.	.	.	.	.	.	0	0.0%
81- 87	.	.	.	.	.	.	.	.	.	.	.	.	.	0	0.0%
87- 93	.	1	.	.	.	.	.	.	.	.	.	.	.	1	0.0%
93- 99	.	.	.	.	.	.	.	.	.	.	.	.	.	0	0.0%
<b>Total</b>	<b>107</b>	<b>2774</b>	<b>1363</b>	<b>27</b>	<b>243</b>	<b>368</b>	<b>48</b>	<b>1</b>	<b>2</b>	<b>15</b>	<b>0</b>	<b>0</b>	<b>0</b>	<b>4948</b>	
	2.2%	56.1%	27.5%	0.5%	4.9%	7.4%	1.0%	0.0%	0.0%	0.3%	0.0%	0.0%	0.0%		

## MetroCount Traffic Executive Class Speed Matrix

### ClassMatrix-116 -- English (ENU)

#### Datasets:

**Site:** [120-210] Old West Rd West of Washburn Rd  
**Attribute:** Old West Rd West  
**Direction:** 6 - West bound A>B, East bound B>A. **Lane:** 1  
**Survey Duration:** 19:56 Thursday, July 16, 2020 => 16:59 Friday, July 31, 2020,  
**Zone:**  
**File:** 120-210 West 2020-07-31 1659.EC1 (Plus )  
**Identifier:** BG78EVVB MC56-L5 [MC55] (c)Microcom 19Oct04  
**Algorithm:** Factory default axle (v4.08)  
**Data type:** Axle sensors - Paired (Class/Speed/Count)

#### Profile:

**Filter time:** 15:00 Friday, July 24, 2020 => 15:00 Friday, July 31, 2020 (7)  
**Included classes:** 1, 2, 3, 4, 5, 6, 7, 8, 9, 10, 11, 12, 13  
**Speed range:** 6 - 99 mph.  
**Direction:** BA , Lane = 0-16  
**Separation:** Headway > 0 sec, Span 0 - 328.084 ft  
**Name:** Default Profile  
**Scheme:** Vehicle classification (Scheme F3)  
**Units:** Non metric (ft, mi, ft/s, mph, lb, ton)  
**In profile:** Vehicles = 2350 / 10359 (22.69%)

## Class Speed Matrix

**ClassMatrix-116**

**Site:** 120-210.1.2WE  
**Description:** Old West Rd West of Washburn Rd  
**Filter time:** 15:00 Friday, July 24, 2020 => 15:00 Friday, July 31, 2020  
**Scheme:** Vehicle classification (Scheme F3)  
**Filter:** Cls(1-13) Dir(BA) Sp(6,99) Headway(>0) Span(0 - 328.084) Lane(0-16)

mph	Class													Total	
	CYCLE 1	PC 2	2A-4T 3	BUS 4	2A-6T 5	3A-SU 6	4A-SU 7	<5A DBL 8	5A DBL 9	>6A DBL 10	<6A MUL 11	6A MULT 12	>6A MUL 13		
6- 12	6	.	1	.	3	.	.	.	.	.	.	.	.	10	0.4%
12- 19	29	29	2	.	3	.	1	.	.	.	.	.	.	64	2.7%
19- 25	3	20	6	.	4	.	.	.	.	.	.	.	.	33	1.4%
25- 31	2	71	36	1	7	6	.	1	.	1	.	.	.	124	5.3%
31- 37	3	183	112	2	14	48	3	.	1	2	.	.	.	368	15.7%
37- 43	7	436	249	3	32	133	4	.	1	.	.	.	.	865	36.8%
43- 50	5	448	165	3	35	31	.	.	.	.	.	.	.	687	29.2%
50- 56	1	127	33	.	9	.	.	.	.	.	.	.	.	170	7.2%
56- 62	.	20	4	.	1	.	.	.	.	.	.	.	.	25	1.1%
62- 68	.	2	1	.	.	.	.	.	.	.	.	.	.	3	0.1%
68- 75	.	1	.	.	.	.	.	.	.	.	.	.	.	1	0.0%
75- 81	.	.	.	.	.	.	.	.	.	.	.	.	.	0	0.0%
81- 87	.	.	.	.	.	.	.	.	.	.	.	.	.	0	0.0%
87- 93	.	.	.	.	.	.	.	.	.	.	.	.	.	0	0.0%
93- 99	.	.	.	.	.	.	.	.	.	.	.	.	.	0	0.0%
<b>Total</b>	<b>56</b>	<b>1337</b>	<b>609</b>	<b>9</b>	<b>108</b>	<b>218</b>	<b>8</b>	<b>0</b>	<b>2</b>	<b>3</b>	<b>0</b>	<b>0</b>	<b>0</b>	<b>2350</b>	
	<b>2.4%</b>	<b>56.9%</b>	<b>25.9%</b>	<b>0.4%</b>	<b>4.6%</b>	<b>9.3%</b>	<b>0.3%</b>	<b>0.0%</b>	<b>0.1%</b>	<b>0.1%</b>	<b>0.0%</b>	<b>0.0%</b>	<b>0.0%</b>		

## MetroCount Traffic Executive Class Speed Matrix

### ClassMatrix-116 -- English (ENU)

#### Datasets:

**Site:** [120-210] Old West Rd West of Washburn Rd  
**Attribute:** Old West Rd West  
**Direction:** 6 - West bound A>B, East bound B>A. **Lane:** 1  
**Survey Duration:** 19:56 Thursday, July 16, 2020 => 16:59 Friday, July 31, 2020,  
**Zone:**  
**File:** 120-210 West 2020-07-31 1659.EC1 (Plus )  
**Identifier:** BG78EVVB MC56-L5 [MC55] (c)Microcom 19Oct04  
**Algorithm:** Factory default axle (v4.08)  
**Data type:** Axle sensors - Paired (Class/Speed/Count)

#### Profile:

**Filter time:** 15:00 Friday, July 24, 2020 => 15:00 Friday, July 31, 2020 (7)  
**Included classes:** 1, 2, 3, 4, 5, 6, 7, 8, 9, 10, 11, 12, 13  
**Speed range:** 6 - 99 mph.  
**Direction:** AB , Lane = 0-16  
**Separation:** Headway > 0 sec, Span 0 - 328.084 ft  
**Name:** Default Profile  
**Scheme:** Vehicle classification (Scheme F3)  
**Units:** Non metric (ft, mi, ft/s, mph, lb, ton)  
**In profile:** Vehicles = 2598 / 10359 (25.08%)



## Class Speed Matrix

**ClassMatrix-116**

**Site:** 120-210.1.2WE  
**Description:** Old West Rd West of Washburn Rd  
**Filter time:** 15:00 Friday, July 24, 2020 => 15:00 Friday, July 31, 2020  
**Scheme:** Vehicle classification (Scheme F3)  
**Filter:** Cls(1-13) Dir(AB) Sp(6,99) Headway(>0) Span(0 - 328.084) Lane(0-16)

mph	Class													Total	
	CYCLE 1	PC 2	2A-4T 3	BUS 4	2A-6T 5	3A-SU 6	4A-SU 7	<5A DBL 8	5A DBL 9	>6A DBL 10	<6A MUL 11	6A MULT 12	>6A MUL 13		
6- 12	1	1	1	.	1	.	.	.	.	.	.	.	.	4	0.2%
12- 19	3	36	2	.	7	1	.	.	.	.	.	.	.	49	1.9%
19- 25	20	30	6	1	9	1	2	.	.	.	.	.	.	69	2.7%
25- 31	7	48	39	.	8	3	.	.	.	.	.	.	.	105	4.0%
31- 37	1	237	166	9	22	51	12	1	.	8	.	.	.	507	19.5%
37- 43	9	519	306	6	45	75	25	.	.	4	.	.	.	989	38.1%
43- 50	4	466	191	2	30	19	1	.	.	.	.	.	.	713	27.4%
50- 56	3	85	36	.	9	.	.	.	.	.	.	.	.	133	5.1%
56- 62	1	12	6	.	4	.	.	.	.	.	.	.	.	23	0.9%
62- 68	2	2	.	.	.	.	.	.	.	.	.	.	.	4	0.2%
68- 75	.	.	1	.	.	.	.	.	.	.	.	.	.	1	0.0%
75- 81	.	.	.	.	.	.	.	.	.	.	.	.	.	0	0.0%
81- 87	.	.	.	.	.	.	.	.	.	.	.	.	.	0	0.0%
87- 93	.	1	.	.	.	.	.	.	.	.	.	.	.	1	0.0%
93- 99	.	.	.	.	.	.	.	.	.	.	.	.	.	0	0.0%
<b>Total</b>	<b>51</b>	<b>1437</b>	<b>754</b>	<b>18</b>	<b>135</b>	<b>150</b>	<b>40</b>	<b>1</b>	<b>0</b>	<b>12</b>	<b>0</b>	<b>0</b>	<b>0</b>	<b>2598</b>	
	2.0%	55.3%	29.0%	0.7%	5.2%	5.8%	1.5%	0.0%	0.0%	0.5%	0.0%	0.0%	0.0%		